Telephones
Examiner 4661
CHEX 4661
Nights after 6 p.m., Sundays, Holidays
Examiner 4661
CHEX 4662

Evening Examiner

Peterborough

NIGHT FINAL

VOL. XC. No. 188 — WEATHER Moderately warm. — PETERBOROUGH, TUESDAY, AUGUST 8, 1944 — ★★ — PRICE FOUR CENTS

CANADIANS GAIN 4 MILES IN FRANCE

Nazis Hold Florence; Little Change

British Patrols Cross Arno Casualties Heavy

By NOLAND NORGAARD
Associated Press War Correspondent

ROME, Aug. 8—(AP).—The Germans clung tightly to a foothold in the hills south of the Arno River in the great bend east of Florence today after counter-attacking sharply against Indian troops of the British 8th Army advancing through the mountains north of Arezzo.

In the two great cities bisected by the Arno—Florence and Pisa—the positions of the contending forces remained virtually unchanged, the Allies holding the regions south of the stream an. the Germans still in control of the north banks.

Stormy weather, much with rain, curtailed action along most of the front. On both sides of Florence Gen. Alexander sent 8th Army patrols across the Arno, but there was no sign of an attempt to gain a foothold over the stream.

Indians Retreat.

The Allied command announced that both sides suffered heavy casualties Sunday when the Germans counter-attacked in force and recaptured Mote Grillo, nine miles north of Arezzo and a little west of Highway 71, from an Indian division.

The only considerable action on the Allied 5th Army front came in the area of San Winiato, where the enemy fired approximately 325 rounds of shellfire at the Allies, then attempted to infiltrate.

An official source declared that air photographs taken at low level disprove completely German claims that Allies guns have shelled Florence. Meanwhile German shells continued to fall in the southern sections of the city but civilians were going calmly about their pursuits.

19 Year Olds Vote In Alberta

(By Canadian Press Staff Writer).

EDMONTON, Aug. 8 —(CP) — About 450,000 Alberta men and women, 19 years of age and older, and privileged to vote, to-day will decide their next Provincial Government.

They will rule whether the Social Credit Government, elected to office in 1935 with the third term. The Social Creditors, now led by 36-year-old premier E. C. Manning, have 57 candidates in the field, one for each of the legislature seats.

The C. C. F. also has nominted 37 candidates, the Independent Party 36 and Labour-Progressive 30. Four other candidates, representing a variety of smaller parties, also seek election, making a total of 164 candidates.

At dissolution July 7, the Social Credit strength in the legislature was 35; Independent 15; Liberal 3; Iobaur 1; C. C. F. one; Independent-Social Credit one and one vacant.

Eleven women are among the candidates, five of them nominated by the Labor-Progressive Party.

Mr. Manning and his supporters bent most of their campaign criticism towards the C. C. F., which entered the Alberta contest fresh from victory in Saskatchewan in June. The Social Crediters said C. C. F. policies meant the people would lose their freedom through "socialization" programs.

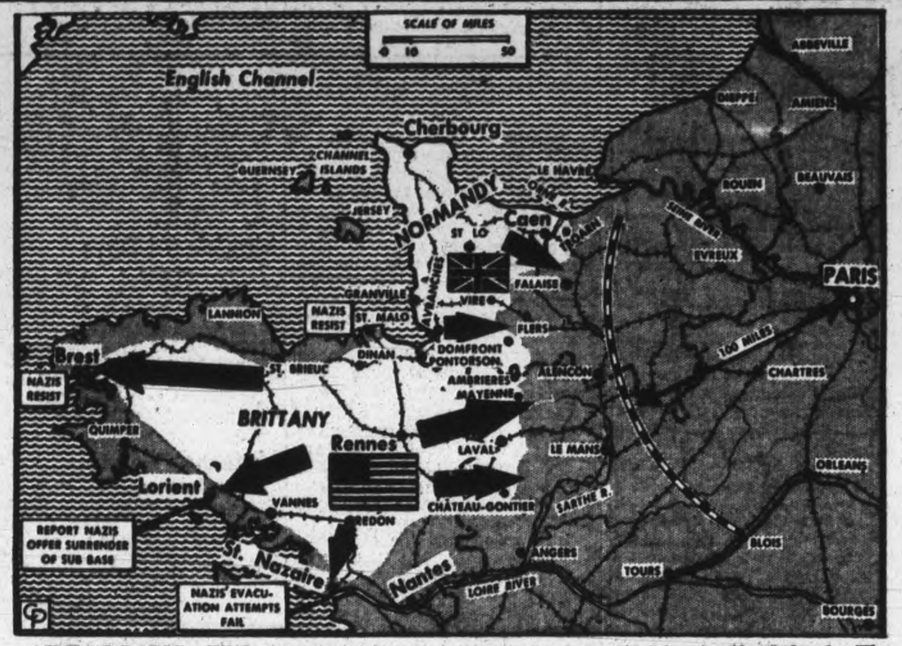

AIM AT PARIS—With American forces overrunning Brittany and British armored forces and American patrols rolling ever southeastward toward Paris, have come reports that the Germans are abandoning the French capital which, up to a few days ago, they were expected to stoutly defend. The curved black and white line on this map indicates a distance of but 100 miles from Paris. Note how close to this line Allied forces have already advanced. (International)

4 Jap Divisions Wiped Out

By CHARLES R. GRUMICH—Associated Press War Correspondent

KANDY, Ceylon, Aug. 8—(AP).—An Allied spokesman declared today that 42,000 Japanese had been killed and four of the enemy's nine Burma divisions had been liquidated in their drive into northeast India and in Lt.-Gen. Stilwell's successful campaign in the jungle-girt Burmese mountains. "They have had the hell knocked out of them," the spokesman said in closing the books on the Japanese incursion into India. He speculated that the Japanese might retreat as far as Mandalay.

Allied patrols fanned out beyond the Burmese frontier base of Tamu and crossed the Yu River, chasing the disorganized Japanese toward the Chindwin River, headquarters announced to-day. Other forces moving south toward Tiddim on a highway from Imphal were reported making satisfactory progress.

"I would say without hesitation that the Japanese (in the Indian State of Manpur) have taken the biggest hiding they've had on any front," the spokesman said.

Now Retreating.

Of three Japanese divisions which have made the attack into India, he said only the 33rd constituted anything like a military force. This division now is retreating down the Tiddim road. The 31st and 15th divisions have been written off, the spokesman said, and "there is no chance of a Japanese come-back before a long period of refitting and rehabilitation."

British and Indian troops killed 15,693 Japanese by actual count. Gen. Stillwell's men killed 3,650 in winning the north Burma base of Myitkyina, and for all North Burma since December, Stilwell has announced 22,341 Japanese killed and 200 captured.

The spokesman said, adding that the dead alone amounted to 42,000 of the nine divisions totalling 180,000 men. The Japanese used three of their Burma divisions to invade India.

The spokesman said fewer than 5,000 effective Japanese fighting men remained in India.

More Robots

LONDON, Aug. 8—(CP)—Bright moonlight and clear skies aided British coastal defences during the night as the Germans resumed their flying-bomb attacks on London and Southern England after a brief lull.

The attacks were on a comparatively small scale and a number of the robots were shot down before they reached their targets.

Almost 2 Million Voters May Go To Quebec Polls

MONTREAL, Aug. 8—(CP).—Electors of the province today go to the polls to decide which of three parties will be elected to form a government at Quebec for the next five years. Only the Liberals, the Union Nationale and the Bloc Populaire have sufficient candidates in the field to assure sufficient majority.

A record of 1,875,505 voters are registered and total vote is expected to exceed 1,000,000 for first time in the province's history. Only 753,310 voters were on the lists in 1939 but during the past Legislature, the franchise was extended to include women while movement of war workers to the province also has accounted for the jump.

Last night party leaders made their final appeal to the population. At Montreal, Andre Laurendeau spoke in his own constituency of Montreal Laurier. Mr. Laurendeau was confident in his last speech and said: "Tomorrow night I hope—I am even sure—that I will salute you as your representative in the Quebec Legislature and the Premier of this province."

He asked the electors to vote for the Bloc and get rid of the "old-line parties which have given us in 25 years two wars and one economic crisis."

Would Defeat Godbout

Maurice Duplessis, Union Nationale leader, spoke at Three Rivers and Cap De La Madeleine and predicted that the Liberals would not elect more than 12 candidates. He added that Premier Godbout would be defeated in his home constituency of L-Islet.

"Tomorrow I shall once more be

ALMOST 2 MILLION

(Continued on page 2, column 4)

Montreal Riot Injures Many

MONTREAL, Aug. 8 — (CP) — Hundreds of persons became involved in an election-day clash between two rival gangs in the heart of Montreal's east-end today, with three persons suffering gunshot wound requiring hospital treatment and an undetermined number suffering minor cuts and bruises.

Police riot squads converged on the trouble spot, at the corner of St. Catharine street and De Bullion street, after several automobiles were overturned on lawns and windows smashed.

The trouble broke out in front of the Liberal headquarters for Montreal St. James riding, and Liberal organizers claimed it started when gangs of men from 14 automobiles tried to storm the headquarters.

Bystanders said that as soon as the carloads of men drew up at the street corner, another gang descended from a nearby house and battled with the attackers in a melee which lasted almost 40 minutes before police reserves dispersed the fighters.

At one time during the fight police received permission from Chief Fernand Dufresne to use tear gas to storm the house in which some of the gangs were said to have holed up. However, the gas was not used and those taking part in the fray made their escape.

Detectives described the outbreak as the worst brawl in 10 years in Montreal. Forty minutes after it started the original contestants seemed to have disappeared and police were left straightening out a traffic tangle and telling spectators to move on.

A newspaper cameraman who attempted to take a picture at the height of the battle was set upon. He suffered head injuries after being struck with a club, and his camera was smashed.

At Bit Stale

GEORGETOWN, Ont., Aug. 8—(CP).—A parcel mailed to Pte. H. L. Allen over a year ago has finally reached him in Italy. A gift parcel sent by the Ladies' Auxiliary to the Canadian Legion, June 4, 1943, it first went to England, then Italy, returned to England, then to North Africa, back to England again, and then to Italy where it was delivered.

8 German Officers Hanged

Climax To Assassination Plot

LONDON, August 8 —(CP) — Field Marshal Erwin Von Witzleben and seven other German army officers were hanged to-day, Berlin announced, after a trial in which they confessed plotting to kill Hitler and surrender Germany to the Allies.

This brought to 16 the announced deaths of alleged conspirators in the Berlin proclaimed plot which culminated in the July 20 bomb explosion at a Hitler headquarters.

To-day's executions took place two hours after conclusion of the trial of Von Witzleben and the seven others, all of whom had been expelled previously from the army.

An official account of yesterday's trial, broadcast by D. N. B. disclosed the alleged plot against Hitler had been hatching since last summer.

Col. Count Claus Von Stauffenberg, named by Berlin as the actual assassin, was declared to have brought explosives into Hitler's presence twice before July 20— but to have refrained from letting them go because Henrich Himmler, Gestapo chief, was not with Hitler—"he was to be finished at the same time."

Three former generals and four lesser officers were tried with Von Witzleben, who was quoted as testifying that he and Col.-Gen. Ludwig Beck were to have headed the military under the coup.

Beck, former chief of German general staff, committed suicide, Berlin said, after frustration of the conspiracy. Berlin announced earlier the death o seven other accused officers —four by execution July 20 and three more by suicide.

Red Armies 30 Miles Past Vistula

Galician Oil Wells Captured; Drive Nears Memel

By DANIEL DE LUCE
Associated Press War Correspondent

MOSCOW, Aug. 8—(AP)—A new eruption of Red Army attacks which captured more than 60 communities beyond the enemy's broken Vistula River defences threatened today to strangle German communications between Krakow and Warsaw in the heart of Poland.

Striking out afresh yesterday from the Vistula bridgehead Marshal Ivan S. Konev's 1st Ukraine Army reached points 30 miles west of the river, Soviet field dispatches said.

Thrusting beyond newly-occupied Szydlow, the Russians directly menaced Kielce, astride highway and rail arteries 25 miles to the northwest. The direction of the drive raised the possibility the Red Army troops might outflank Krakow on the north.

Last reports placed Soviet columns within 37 miles of Krakow, last big Nazi bastion before German Silesia, now 75 to 90 miles away.

Moscow's guns sounded last night for twin victories—the fall of the oil centre or Boryslaw in the Carpathians, and the capture of Sambor, communications hub whose fall gave the Russians a grip on five routes leading into nearby Czechoslovakia.

2,000 Oil Wells

(Information available in London indicated that through capture of Boryslaw the Russians had regained some 2,000 Gailcian oil wells which had been feeding the Nazi war machine. The Germans thus were left only the Ploesti fields in Romania, which have been repeatedly bombed by Allied airmen.)

Far to the north three powerful Soviet armies began a pincers movement of German East Prussia along a 200-mile front. One of these—Gen. Ivan C. Bagramian's 1st Baltic Army—bent back sagging German defences in Lithuania in twin drives toward Memel and Tilsit, key East Prussian cities. His troops captured 50 towns and villages, including Saukenai, 77 miles east of the Baltic port of Memel.

Bagramian's troops, who last week plunged to the Baltic coast south of Riga, advanced as much as 20 miles yesterday in this new surge toward the sea.

To the south the capture of 40 communities, including Andrusaicial put other Red Army troops 53 miles east-northeast of Tilsit.

The latest Soviet communique made no mention of the sector opposite the East Prussian border where Gen. Ivan D. Cherniakhovsky's 3rd White Russian Army has been meeting strong resistance, but it told of a new advance toward the southern border by Gen. G. F. Zakharvo's 2nd White Russian Army which captured Knyszyn, 15 miles northwest of Bialystok, and Lapy, to the southwest.

Building Forts

(A Vichy broadcast heard today by The Associated Press said all factories in East Prussia had closed and that "the whole population was digging trenches against the approach-

RED ARMIES

(Continued on Page 2, Column 3)

Ilsley Investigates Strike Speech

OTTAWA, Aug. 8—(CP)—Finance Minister Ilsley said here early today he would reserve comment on a report from Quebec that Wilfrid Hamel, acting provincial labor minister, in telling striking taxi drivers to disregard prices board rulings and start charging a 35-cent starting rate, had said that Quebec was master in its own boundaries and he would see that some people in Ottawa understood that.

Mr. Ilsley was shown a press despatch containing Mr. Hamel's statement in which he asked 300 taxi drivers to go back to work after a week-long strike.

"I will reserve comment on that matter until I have an official version of just what Mr. Hamel said," Mr. Ilsley declared. He added: "I cannot comment on that now."

Earlier, Donald Gordon, chairman of the Prices Board, said the board had not approved a 35-cent starting rate for taxi drivers in Quebec, and that it had offered the taxi operators their choice of the starting rate in Montreal, Ottawa or Quebec pending a definite decision on the rate after the submission of balance sheets.

The Weather

Peterborough Temperatures:

Today:			
Night low	55	Noon	75
Yesterday:			
Highest	76	Lowest	52
One Year Ago:			
Highest	74	Lowest	50

Weather Forecast:

Georgian Bay — Moderate winds; fair and moderately warm to-day and Wednesday.

Lower Lake Region—Moderate winds; fair and moderately warm to-day and Wednesday.

Ottawa and Upper St. Lawrence Valleys — Moderate winds; fair and moderately warm to-day and Wednesday.

Lake Superior — Fresh winds; partly cloudy and moderately warm to-day and Wednesday, with scattered thundershowers, chiefly in the western and northern districts.

Allies 100 Miles From Paris Advancing On 130-mile Front

Canadians Start First Major Drive In France

By ROSS MUNRO,
Canadian Press War Correspondent.

WITH THE FIRST CANADIAN ARMY IN FRANCE, August 8 — (CP-Cable) —Canadian and British troops of the 1st Canadian Army to-day cracked through the centre of the German defence line south of Caen for a gain of 6,000 yards.

Canadian troops with Ontario infantry and Quebec tanks in the first assault wave captured Roquancourt on the west side of the highway, a mile and a half southwest of Tilly La Campagne, which now is by-passed and under assault by follow-up troops.

Firmly Held.

Ground action opened at 11:30 p.m. Monday as the 1st Canadian Army, in its first major attack, hammered on the German hinge on which all the enemy forces in northwest France are pivotting to face the British-American advance from the southwest. The Canadians got themselves established on high ground south of Roquancourt, while British troops on the left captured the towns of Garcelles Sequeville 1½ miles southeast of Tilly and St. Aignan De Cremesnil a mile further south.

The British also gained high ground, and this area astride the Falaise highway, dead in the centre of the German defence position, is being firmly held by these two forces.

General Crerar personally briefed more than 100 British, American and Canadian war correspondents for the Canadian-British attack. The new offensive attracted reporters from the entire Allied front.

D-Day Tension.

They gathered in a barn near Canadian army headquarters where the Canadian commander gave them the entire plan and an informative off-the-record background talk.

There was almost a D-Day tension in the air prior to the start of the attack by Canadian armor.

This night attack employed a variety of novel devices for the most spectacular undertaking since the landings on the coast of France.

Practically everything about the operation was as new and untried in grim battle as is the Canadian army itself. It was a display of imaginative planning on an elaborate scale.

Even as this is written some hours after the assault was launched, the battle is continuing over the bald, undulating battleground where the Germans are well dug-in along chosen lines from which they have bee able virtually to defy frontal assault, because of the broad sweep their machine-guns and artillery have had of all ground over which such attacks had to pass.

Loses Diamond

STRATFORD, Aug. 8 (CP).—A local housewife in the midst of her housework noticed the diamond was missing from her engagement ring. She never could find a thing as small as a diamond and abandoned all hope of ever seeing it again. That night her husband was in the cellar. He bent to pick up a dropped match, and something sparkled in the dim light. It was the lost diamond.

1,000 Bombers Pulverize Huns In France

BY AUSTIN BEALMEAR
Associated Press Staff Writer

LONDON, Aug. 8 — (AP) — A thousand American heavy bombers struck a second tremendous blow today at the hinge in German lines south of Caen and ranged widely over France attacking air fields and flying bomb installations.

An estimated 1,800 tons of bombs were cast on German lines before the advancing 1st Canadian Army in the same area pulverized last night by 1,000 British and Canadian heavy bombers which dropped around 6,700 tons. About 600 American planes participated in this action.

Some 400 others beat up airfields at Romilly Sur Seine, 55 miles northwest of Paris, and at Le Perthe, northwest of Romilly. They also bombed the platforms from which robot bombs are hurled at England.

Up to 750 fighters escorted the American bombers.

The attack last night by the R.A.F.'s Lancasters constituted their first operation in darkness in close support of ground forces.

In the hour before midnight, the big bombers dumped an estimated 6,700 tons of explosives in enemy fortified points in the area of May Sur Orne and Tilly La Campagne on both sides of the Caen-Falaise road.

The midnight bombardment formed one of three separate prases in aerial support given Gen. Eisenhower's advancing armies.

The other two phases, in which Allied airmen dealt hard blows to German armor, transport and supply, were:

1. British rocket-firing Typhoons and fighter-bombers teamed with American fighter - bombers and knocked out at least 163 tanks in repeated blows against a counter-attack on the American Avranches corridor.

2. American heavy bombers, fighters and fighter-bombers ranged over France from end to end, smashing German transport routes and supply centres.

In the Avranches sector, the British 2nd Tactical Air Force destroyed 81 tanks and damaged 54. The U.S. 9th Air Force destroyed 26 and damaged a large number.

All operations over France yesterday and last night totalled more than 4,000 offensive sorties.

Great destruction was created close behind the German lines as bombers and fighters attacked 10 major transportation targets and 11 major fuel dumps. Fighter-bombers destroyed or damaged 131 locomotives, 382 railroad cars, and 196 motor vehicles.

Besiege St. Malo 163 Hun Tanks Destroyed In Day

ALLIED SUPREME HEADQUARTERS, August 8 — (CP). — Allied troops advancing in two powerful surges at the wings of a 130-mile front drove to-day to little more than 100 miles from Paris, and the Germans desperately rushed in forces from southern France.

Canadian troops storming over the Orne in a four-mile advance into the main enemy line south of Caen punched through a once-impregnable anti-tank screen to seize strong-point vilages by the dozen. Americans on the southern flank struck towards Le Mans and advance elements were reported already in that city only 110 miles from Paris.

Canadian and British assault columns of the 1st Canadian Army slammed at the Nazi defence line astride the vital highway to Falaise in the night attack, spearheading their assault with tanks and infantry in specially armor-plated carriers, while Bofors, light ack-ack guns fired tracers, in dead straight lines down each side of the highway, setting a path of fire to guide the attacking columns.

As the drive went forward 600 U.S. heavy bombers battered the Germans' stout Caen hinge which had been loosened last night by an unprecedented 1,000-plane R.A.F.-R.C.A.F. bombardment.

The exact sector where the Allies were little more than 100 miles from Paris was not specified. A report that Allied forces had definitely pased the 100-mile mark circulated late to-day but proved erroneous.

American troops on the southern flank striking towards Le Mans left behind them to the north-west the reckage of the Germans' abortive but still-writhing counter-attack in the Mortain area.

(Berlin radio acknowledged Americans had broke into St. Malo at one point.)

At Brest Suburbs

The Germans rushed in reinforcements against the rising Allied

U.S. ARMIES

(Continued on Page 2, Column 1)

Fall Of Guam Expected Soon

PEARL HARBOR, August 8—(AP). — American Marines and soldiers on Guam have compressed several thousand Japanese into the southern tenth of the island, bringing complete reconquest of the former U.S. naval base near to-day.

Other bad tidings for the enemy:

Apparent neutralization of Yap Island, once-mighty Japanese airbase in the Carolines 600 miles south-west of Guam.

Slicing of the Japanese supply line between Aitape and Wewak in British New Guinea.

Reports— Tokyo-originated — of American airplanes over the Philippines on Monday (U.S. time).

The Tokyo radio said a large plane dropped "three small bombs harmlessly into the sea' near Davao, Mindanao, at 1 a.m. An hour later another plane "fled before reaching Davao."

There were no substanting reports from Lt.-Gen. George C. Kenney's Far Eastern Air Force. There has been no Allied air attack upon the Philippines since mid April, 1942, before the fall of Corregidor.

Gen. MacArthur reported a 30-ton mid-day bombing raid on Sunday upon Yap, 800 miles east of Mindanao, and added:

"There was no attempt at interception. The enemy's air base appears to have been neutralized by our continuous attacks."

MacArthur also announced that an American counter-envelopment force east of Aitape had inflicted heavy casualties upon trapped Japanese units, severed the enemy supply line from Wewak, and was advancing westward on Afua Village.

Two Provinces Go To Polls

(By The Canadian Press)

Here is a brief picture of the election situation in Quebec and Alberta, on voting day in those two province:

Quebec

Polls: Open 9 a.m. E.D.T.; close 6 p.m. E.D.T.

Seeking re-election: Premier Adelard Godbout's Liberal Government.

Candidates: Total of 231 in 90 ridings voting today and three others in Charlevoix-Saquenay where voting is deferred until Aug. 24.

Contesting parties: Liberals, with 90 candidates; Union Nationale with 90 candidates; Bloc Populaire with 80; C.C.F. with 24; Social Credit with 11; Labor Progressives with four; and the remainder Independents of various designations.

Alberta

Polls: Open 11 a.m. E.D.T. Close 8 p.m. E.D.T. in rural ridings, 9 p.m. EDT. in urban

Seeking re-election: Premier E. C. Manning's Social Credit government.

Candidates: Total of 164 for 57 seats.

Contesting parties: Social Credit with 57 candidates; C.C.F. with 37 candidates; Independent party with 36; Labor-Progressive with 30; remainder Independents of various designations.

Rumor Says Himmler Dead

Nazi Intelligence Officer Believes Story

By ROGER D. GREENE
Associated Press War Correspondent

ON THE BRITISH FRONT IN FRANCE, August 8 — (AP). — A newly captured German intelligence officer asserted to-day that Heinrich Himmler, German Gestapo and S.S. Chief, has been assassinated and that Reichsmarshal Herman Goering was wounded in a new outbreak against the Nazi hierarchy.

(There was no confirmation of this report. The officer's report was based on second-hand information and therefore is subject to reservation. In this connection, the BBC said to-day a German lieutenant taken prisoner in France related he had given a "pep talk" to his troops and "for want of other good news" had told them that Himmler was dead.)

Nine other captives, all Austrians, declared they could corroborate the asertion of the intelligence officer.

"We heard that (Marshal Edwin) Rommel was wounded in the head by bomb fragments on the Normandy front, but was recovering," one of the Austrians said. "The best news came Sunday when we heard that Himmler had been killed and that Goering was wounded in the attack on Himmler."

British officers first heard the story of the alleged assassination from the Austrians I asked a German intelligence officer, who had been kept apart from the Austrians:

"I suppose Himmler is stronger than Hitler these days?"

"No, Himmler is dead," the Nazi intelligence officer asserted. "He as assassinated. I heard it at my headquarters on Sunday. All our officers are talking about it."

Japs Wiped Out On India Front

KANDY, Aug. 8 —(AP) —Allied forces swung into the concluding phases of their rigorous monsoon campaign which has wrecked the Japanese plan of invading North-east India, and pressed deeper into Northern Burma today beyond the captured frontier base of Tamu.

The Japanese offered no organized resistance in the rain-sodden jungle in the Kawab Valley. It was stated officially that only sick and wounded Japanese remain in the area west of the Chindwin River and north of an east-west line through Tamu.

Tamu is about 40 miles airline southeast of Imphal, British supply base, which the Japanese campaign never reached.

Allied headquarters said abler remnants of the beaten enemy had crossed the swollen Chindwin, using many rafts and a few motor boats and suffering casualties. The Japanese apparently are trying to establish a makeshift defense line on the left bank of the river. The British 14th Army estimated it had killed 1,017 Japanese in the last half of July.

Headquarters said captured Japanese were "in a shocking state." Piles of Japanese bodies are being buried in the ruins of Myitkyina, main Japanese base in North Burma, which Allied forces captured last week. In the vincinty of Tamu Allied troops found about 400 Japanese dead or dying from wounds and starvation.

Fifty miles south of Imphal on the road to Tiddim, Japanese remnants were able to muster enough strength for delaying actions.

On the Magaung front in Northern Burma, Allied forces continued their advance, capturing an important hill 12 miles southwest of Mogaung. The enemy offered sharp resistance along the Mandalay railway.

MORE ABOUT—

U.S. Armies

Continued from Page 1

threat to Paris.

On the Breton peninsula, U.S. troops battled against stubborn resistance for the northern port of St. Malo, fought on the outskirts of Brest, and threw a concentrated attack against Lorient.

The Nazi counter-attack in the centre of the Allied line had been halted and thrown back, with planes alone knocking out 163 enemy tanks.

Gathemo, between Mortain and Vire, was among towns taken by the Allies.

Battles still swirled in the middle sector where four German Armored divisions—mounting the fiercest counter-assault since June 7—south to crash through the Allied corridor joining Normandy and Brittany. The town of Mortain, swept up in the assault was recaptured by American infantry.

A front dispatch said advanced units of the U.S. offensive to the south—hitting eastward from Mayenne and Laval—had entered Le Mans, communications network forming a key to Paris.

Fighting was reported continuing to-day in the five-mile quadrangle north of Mortain, where the Germans yesterday launched their largest counter-attack since the Allies stormed ashore on June 6. Mortain, however, was back in American hands.

The American clean-up of the Breton peninsula continued. Tank-infantry teams were within five miles of the big southern naval and submarine base of Lorient. There was no further information about a reported offer of the German garrison there to surrender.

Other U.S. forces were fighting within four miles of the second French port of Brest and its mile of deep-water quays. At the week-end, American troops had been inside the city of 70,000.

The northern St. Malo cape was cut. Remnants of the German garrison were making a final fight behind medieval fortifications and modern minefields.

Smoke from large fires rose from St. Malo and Lorient, indicating the Germans were destroying supplies and preparing to pull out. Guingamp and St. Brieuc, between St. Malo and Brest, were added to the long list of liberated Brittany towns.

The German counter-attack in the Mortain area, made by elements of four tank divisions, was smashed. The strategic picture there had shifted until now the results of counter-blow were considered less a menace to the Allies than to the Germans who finally had decided to throw their armer into a decisive encounter.

Rip 150 Tanks

Ground defences and rocket-firing Typhoons and fighter-bombers ripped up 100 to 150 of the enemy tanks. The objective of the German blow was to split the Allied armies by cutting the Normandy-Brittany coastal corridor.

As the Allied planes which hammered the charging German armored spearheads alighted at their bases last night, 1,000 R.A.F. and R.C.A.F. Halifaxes and Lancasters were warming up for the even more spectacular attack on the enemy's anti-tank "wall" south of Caen.

The aerial bombardment, which brought around 6,700 tons of bombs down on the heavily dug-in positions comprising the enemy's only remaining firm anchor against the Allied onrush, probably was not as large as that which preluded Gen. Montgomery's abortive shove-off from Caen July 18. It was, however, the first such heavy close-support attacks at night.

(The German High Command's broadcast communique said that the German counter-blow was making good progress. It reported violent fighting against the renewed Allied attack south and southeast of Caen.)

Two Hungarian Ministers Leave

LONDON, Aug. 8 (AP)—The Berlin radio quoted a dispatch from Budapest today as saying that Admiral Nicholas Torthy, Hungarian regent, had dismissed Bela Imredi, minister without portfolio, and two other cabinet members "at their own request."

The others dismissed were identified as Anatal Kunder, minister of commerce and transportation, and Andor Jaross, home secretary.

The significance of the development was not immediately apparent. All three, however, were strongly identified with pro-Nazi elements in Hungary and took office last March 23 when a new government was organized under Premier Domemez Sztojay to intensify the war effort.

Formation of the Sztojay cabinet coincided with a sudden influx of German troops which amounted to virtual military occupation of Hungary.

The German radio said that Dr. Lajos Szasz, minister of industries, had been asked to assume the commerce portfolio, and that Nikolaus Bonczos had been appointed home secretary.

Imredi's post remained vacant.

8 Nazi Officers Face Punishment

LONDON, Aug. 8—(CP)—Trial of eight high officers who were expelled from the German army on a charge of complicity in the attempted assassination of Adolf Hitler has now been concluded, Berlin announced today, and the special court has set a "just punishment."

The broadcast, by the German agency D.N.B., did not disclose immediately what the sentences were. Four other officers, however, were executed July 20 on a charge of taking part in the plot and four additional accused officers commited suicide, the Germans have announced.

D.N.B. said the eight former officers, all out of uniform, went to trial yesterday before the people's court of Gestapo Chief Heinrich Himmler. Berlin previously had announced that a special "court of honor" expelled all eight from the army.

MORE ABOUT—

Red Army

Continued from Page 1

ing danger of the Russian Army.)

Two Russian armies in Eastern Latvia and Southern Estonia were driving westward against the Germans isolated by Bagramian's plunge to the Baltic last week. The Moscow communique announced this advance had cut the railway and highway between Madona and Gulbene, 80 miles east of Riga. Capture of Lubana in the same area was announced.

(The National Committee of Free Germany, broadcasting from Moscow last night, urged the German troops trapped in the Northern Baltic area to surrender because "a break out toward East Prussia is impossible.")

STATIONED AT MIAMI—Bernard Covert, whose wife lives at 587 Patterson street, is now stationed at Miami, Florida, after serving with the United States Navy for some time. He reported for duty with the American Naval forces in December, 1943. He is the son of Mr. and Mrs. Edward Covert, 487 Albert street.

Mining News

TORONTO, August 8 — (CP).—Stocks weakened in the early hours particularly the mining groups. The base metals lost 40c in the index and the golds were off only .06 at noon, but the decline was widened in the early afternoon. Turnover was sizable at 400,000 shares for the first three hours.

The Yellowknife issues led the decline in the golds. The decision of the Negus Board to close the mill until labor is more plentiful touched off the selling. Negus weakened 35 cents to 1.30, Giant 50 cents to 7.50, Frobisher 20 cents to 6.15, Bear 30 cents to 1.70, and Conwest 12 to 1.56.

Smelters dropped a point, Noranda ½, and Hudson Bay ⅝. Labrador lost 5 cents.

The utility, food and liquor issues weakened moderately and the steels were stronger.

MORE ABOUT—

Almost 2 Million

Continued from Page 1

Premier of the Province," Mr. Duplessis said.

Premier Godbout, in an address to a Liberal rally at Quebec City, said the vote today would be "the most serious and most important ever registered by the population of Quebec."

"It is not the cause of Liberalism we have been defending," he said, "but the cause of the Province and of the country. Our opponents in this election have been appealing not to your reason but to your passions. Reason, good sense and harmony, however, still count more in this Province than hatred and tomorrow the powers of hatred and discord will be swept out."

TORONTO FRUIT

TORONTO, Aug. 8 — (CP) — Wholesale fruit and vegetable prices were unchanged here today.

Car Damaged In Train Crash

John Shearer, Hall's Bridge, had a close call from serious injury on Saturday afternoon when his car was in collision with a C.N.R. engine at the Bethune-Hunter Street crosing. His car was damaged considerably.

Shearer was driving east on Hunter Street and failed to see the approaching train until it was too late. He swung his automobile to the right, but the train was too close and the left side of the car was struck.

The driver escaped unhurt, but the fenders, trunk and frame of Shearer's car suffered from the impact.

Shearer told the police that he did not notice the wig-wag signal at the crossing operating until after the accident.

Income Tax Act Now Amended

By D'ARCY O'DONNELL
Canadian Press Staff Writer

OTTAWA, Aug. 8 (CP)—Greater relief will be provided in future for the income taxpayer with heavy medical expenses, members of the Commons were informed yesterday by Douglas Abbott, parliamentary assistant to Finance Minister Ilsley.

Mr. Abbott said that on future income tax returns medical expenses exceeding more than four per cent of gross income may be deducted from the taxable income. Previously, expenses totalling more than five per cent could be deducted.

The maximum deductions for such expenses has been increased from $400 to $600 in the case of a single man and from $800 to $900 in the case of a married man. Maximum deductions for medical expenses on each child has been increased to $150.

Mr. Abbott said the change was decided upon after government had considered representations received from persons both in the Commons and outside of it. The decision was made after the budget was brought down and after the House had adopted a resolution to the bill amending the war income tax act. The bill was given second reading and put partially through committee.

Debate on the income tax bill occupied the afternoon sitting of the House, which at its earlier meeting discussed hospital accommodation for returning war casualties.

Percy Black (PC-Cumberland) urged that a change be made in the method of taxing private power companies. He felt it was unfair for the publicly-owned Ontario and Quebec hydro systems to be exempt from income tax while private companies had to pay such taxes.

Hospital Debate

Talk on the hospital accomodation for war casualties was started by Dr. H. A. Bruce (PC-Toronto Parkdale) who moved a motion that the House adjourn to discuss the matter. He said he would take upon himself anything in a recent statement in which Premier George Drew of Ontario described the hospital situation as "critical."

Pensions Minister Mackenzie, Defence Minister Ralston and Navy Minister Macdonald assured the House that everything possible was being done to make sure there was no shortage of room for the wounded returning from the battle fronts.

Dr. Bruce said that because of the present shortage in hospital accommodation men who had lost arms or legs and still were in need of treatment were being given leave to their homes to provide beds for stretcher cases immediately expected. Because of the lack of adequate accommodation and organization, many serious cases has failed to receive the required prompt and adequate treatment.

Speed Plans

He said when questioned by Col. Ralston that he could not give any specific instance of a man being sent away from hospital while still in need of treatment to make room for someone else.

Col. Ralston said the army was speeding plans for expansion of its hospital accommodation.

"Every possible pressure is put on the situation so that there will be no possible lack of accommodation so far as the army is concerned for any number of casualties which can reasonably be expected to come," he said.

The number of casualties arriving in Canada had increased due to the opening of the front in Normandy, the evacuation of Canadian casualties from areas in England that were within the robot bomb target areas and the increased ship accommodation.

Handle 20,000

Mr. MacKenzie said that on "looking over the number of casualties and looking over the construction program now underway and looking at the bed accommodation we already have—about 20,000 at the present time —I must say on my responsibility that I am assured and I am confident that there will be proper accommodation for those boys requiring it."

There was close co-operation between the Pensions Department and the three defence departments, he said. A war hospital committee composed of some of the best men in the medical profession, advised the government on all hospital construction it projected.

Mr. Macdonald said he wished to deny reports that the defence ministers had lost confidence in Mr MacKenzie and his department. He said confidence in the pensions minister had grown in recent months.

The provision of hospital-accomodation for servicemen was the responsibility of the three armed services until the men were discharged. On discharge the treatment of the men fell on the pensions department.

C.G.E. Whistle Brought Peace Tidings In 1918 Old Timers Wonder When It Will Blow Again

To some of the elders in the works this morning the C.G.E. whistle, blowing an industrial reveille at ten to seven was a reminder that the week's holiday hush throughout the shops was ended. To others who, by reason of long service, had still another week to spend as they willed it gave a drowsily pleasant filip to plans for another seven days wherever their fancy led them with time as their own.

Then there were a few others who wondered perhaps how soon or long it might be until the news came in the midst of work and clanging machines of unconditional surrender of the Germans, and the whistle would blow for the second time in in generation the defeat of an enemy who had planned and come too close to accomplishing the fettering of the free peoples of the world.

A few of those employees or pensioners might have recalled the day in November, 1918 when the premature report of the Huns' request for an armistice was carried over the office wires, and in the absence of the manager at that time, E. G. Patterson, who was attending the funeral of the late James Kendry, some of the staff were wondering and debating whether they should take a chance, and blast precedent and unwritten rules by roaring the grand news to the community and its countryside. And, the late Peter Milloy was standing by, getting up extra steam, if it were to be used, and work was forgotten by those in the knowledge of the historic news which was quickly overtaken by an official denial until a day or so later when the Allied and German military leaders met in the woods of Compiegne. The news is plainly pointing these days to a repetition of that moment of transcendent blasting for the big whistle and its companions around the city.

Missing 71 Days

OTTAWA, Aug. 8 —(CP) — Lieut. W. H. (Harry) Pope of the Royal 22nd Regiment, son of Maj.-Gen. M. A. Pope, commander Canadian Army staff at Washington, has escaped from capture by the Germans in Italy and rejoined his regment after 71 days behind the enemy lines, it was learned last night.

Veterans Appeal

HAMILTON, Aug. 8 —(CP) —The 10th annual convention of the Provincial Command, First Canadian Contingent Association, yesterday, passed a resolution urging Prime Minister Mackenzie King "to define his intentions with regard to the supply of reinforcements to the army overseas and to declare whether it is his intention or not to implement the mandate given by the plebicite of 1940 to send drafted men

Kingston Hostel, New Hospital

KINGSTON, Aug. 8 — The women's war workers' residence, Princess St., built by the Department of Munitions and Supply at a cost of $250,000, is to be remodelled immediately, to accommodate 250 soldier patients. Tenders are being called for the alterations which will get under way August 18.

The building, which is a frame structure and which has accommodation for 422 women war workers in single and double rooms, is well furnished. It is understood that the partitions between some of the rooms will betaken down to make the building into a series of wards which are more suitable for hospital purposes.

The large dining-room, lounge, bowling alleys and other recreation facilities will be ideal for wounded soldiers. The building was erected in four sections. At the present time part of it is being used by Queen's summer students and a group of RCAMC nurses. These tenants will vacate the bluiding by August 18.

Hog Quotations In Peterborough

TUESDAY, AUGUST 8

Grade A hogs $17.10 plus transportation

Sows: $12.00 plus transportation.

Eggs: A large 33c, A medium 31c cents; A pullet 23c; B grade 25c, C grade 20c.

The Quaker Oats Company quotes Ontario Winter Wheat No. 1 $1.12; No. 2 $1.10; No. 3 1.08; milling Oats, 56c; buckwheat 65c delivered to the mill.

TORONTO HOGS

TORONTO, Aug. 8 — (CP) — Prices were unchanged at bacon-hog markets reporting early today. Dressedweight, A delivered, Stratford $17.50 to farmers, $17.65 to truckers; London $17.40; Hamilton $17.50, Hamilton B1 delivered $17.10.

Her RHEUMATIC PAIN Gradually Went Away

Delay in treating the early signs of rheumatic pains simply means that they may get a tighter grip on the system. That was what happened to the writer of the letter below:—

"I feel I cannot let another day pass without letting you know the definite benefit I have received through persevering with Kruschen Salts. I had very bad rheumatic pains in arms and legs, especially in my knee. Unfortunately I let it go on and on, until it got a firm hold on me. In spite of dieting and taking medicine the pains got no better. Then I saw your advertisement and got a bottle of Kruschen. After taking as directed for a while, the pain gradually went, and although I still take Kruschen, I have not had a sign of rheumatic pain for weeks now." —(Mrs.) L. W.

When you take Kruschen regularly, excess uric acid — the cause of many of those rheumatic aches and pains — is dissolved and expelled from the system. At the same time, the liver, kidneys and bowels are encouraged to do their work thoroughly.

Kruschen Salts is obtainable of all Drug Stores, at 25c and 75c.

Rangers Capture Sports Trophy From Unit At Connaught Camp

A silver cup emblematic of supremacy in sports among all the reserve units in M.D. 3, brigaded and unbrigaded, attending summer camp at Connaught Ranges, was brought home by the 2nd (R) Battalion, Prince of Wales Rangers, who returned from their annual two-weeks camp last Sunday morning. The camp, in the words of staff members of the unit, was "not big, but was about the best we have ever held."

Topping all the units in the camp in such sports as softball, tug-of-war and horseshoe pitching, and excelling equally in the military contests which included races with gas respirators and magazine-loading tests, the Rangers won the coveted cup which had been donated by Col. L. W. W. Slack, camp commandant. Their record showed a point score of 94.40 in the competition of the brigaded units, with the Governor General's Footguards running second with 86.90; and in the contests with unbrigaded units they led the Stormont, Dundas and Glengarry Highlanders by 94.40 to 89.16. All the sports were carried out with the men wearing Army-issue boots and completely equipped even to gas respirator.

A special word of praise was also awarded the Rangers by Col. Slack, who remarked on the unit's efficiency and paid tribute to the advanced state of training it had reached in addressing the officers and men on the last day.

Morale High

"Morale was high among the men throughout the two weeks," Major V. M. Eastwood, M.C., who was unit commander at Connaught Ranges, said. "There was no grousing, everybody was satisfied and the food was excellent. We had hot and cold showers in operation for the first time and the fact that it was always possible to get ice-cold water was a cheering factor in the very hot weather of the second week. The only rain that came was at night and never interfered with our training."

Night Scheme

There were a number of day schemes and one scheme at night, which caught the fancies of the reservists to such an extent that it was difficult to get them to call it a day. The unit saw demonstrations of practically every infantry weapon —a night demonstration put on by National Defence Headquarters of the Oerlikon gun, and demonstrations of six-pound anti-tank guns, various calibre machine guns, parachute flares and star shells shot from mortars. Unit prizes were awarded high-scores in rifle shooting.

Boxing matches held one evening among members of the unit became that evening's feature attraction of the camp, and swarms of spectators from other units in the camp were soon crowded around as the Rangers put on some very spirited pugilistic duels. A number of minor casualties such as broken thumbs were sustained and treated at the scene of action, most of them resulting from over-enthusiasm. On the last night the men took over from their superiors, and officer and N.C.O.s alike and without exception from the commanding officer down were subjected to the time-honored blanket toss, a traditional display of good spirits that characterizes the breaking up of a summer camp for the Rangers.

Farewell Ceremony

A special exhibition of courtesy was shown the departing Peterborough unit as it was pulling out of camp, when the Cameron Highlanders of Ottawa, in the lines at Connaught Ranges next to the Rangers, turned out in mass drawn up behind their commanding officer and to the music of their pipe band saw the battalion off. Besides the fact that a number officers of the Rangers First Battalion are now serving with the Camerons' active force in France, the send-off was also reminiscent of a similar ceremonious farewell given by the Rangers to the Highlanders when they last camped together, three years ago. It was said that the feeling between all units at the camp was extremely good.

During the summer camp 10 of the young members of the Rangers came of military age for active enlistment, and all of these have already made arrangements to enter into active service.

Until September there will be no training parades for the Rangers, but a pay parade for all those who attended camp is to be held Thursday night, at which time the prizes for the winners of the rifle-shooting matches will be distributed as well.

THE LENGTHENED SHADOW OF A MAN...

● The love and devotion of a man for his family can live on after his passing. He can make sure of a regular income for his family whether or not he is here to earn it.

He can provide funds to clear off a mortgage, to give his children an education, to enable his family to face the future without fear of privation.

All these benefits can be assured by an Imperial Life policy. Life insurance is indeed "the lengthened shadow of a man", continuing into the future the means for the upbringing of his family just as though he himself were present.

Imperial Life policies are designed to provide for a man's retirement years as well. Your Imperial Life representative will be glad to discuss with you a plan suited to your particular needs.

See Your Local Representative

IMPERIAL LIFE

Founded 1897

Head Office • TORONTO

Branch Office at 387 Water Street, Peterborough

THE PETERBOROUGH EXAMINER

"JUMBLED NAME CONTEST"

14 Prizes Every Week

LOOK FOR ADS IDENTIFIED BY THE MAPLE LEAF

S. S. NEADREAU

The name of one Maple Leaf advertiser will be shown above with the letters jumbled each week. Contestants' task is to unscramble them and show correct name on entry form, also mention what advertiser you desire prize order on. To qualify for the contest, a receipt must be attached to each entry from one of the contest advertisers. Contestants can make as many entries as desired so long as a purchase receipt is attached to each one.

WEEKLY PRIZES

1st		$5.00
2nd	A portrait valued at	$5.00
3rd		$2.00
4th		$1.00

Next ten will receive a Capitol Theatre ticket each.

Portrait is 8 x 10 Black On White in Folder by MORRIS DUKE

AWARDING OF PRIZES

From all correct and eligible solutions received during the week, 14 will be drawn and the prizes awarded respectively: 1st, $5.00; 2nd, a portrait valued at $5.00; 3rd, $2.00; 4th, $1.00; the next ten will receive a ticket to the Capitol Theatre. The first, third and fourth prizes will be in the form of a merchandise order on any contest advertiser.

EVERY MONDAY MORNING, 9.05 TO 9.15, THE WINNERS WILL BE ANNOUNCED OVER STATION CHEX AND ATTENTION DIRECTED TO THE JUMBLED NAME FEATURE IN THAT DAY'S PETERBOROUGH EXAMINER.

Solution ....

Name ....

Address ....

Advertiser on whom you wish your prize order

Last Week's Prize Winners

1. Mrs. J. C. Johnston, 6 McClennan Street, Box 556 ... $5.00 Order
2. Mrs. H. Andrews, Lakefield, Ontario ... $2.00 Order
3. Margaret Heal, 217 Princess Street, Peterborough ... $1.00 Order

CAPITOL THEATRE TICKETS

A. B. Darling, 346 Water Street
Marie Sullivan, R. R. 10, Peterborough
Mrs. A. E. Sargent, 43 Orpington Road
Mrs. B. Garside, 37 Western Avenue
Mrs. S. Harris, 14 Lundy's Lane
Mrs. S. Gilmour, 56 Morrow Street
Mrs. R. V. Brown, 271 Mark Street
Mrs. Wilkinson, 501 Sherbrooke Street
Mrs. A. Harris, 305 Patterson Street
Mrs. Douglas Mitchell, 368 Downie Street

Special Prize awarded by Morris Duke Studio—An 8 x 10 Black and White Portrait—Mrs. H. S. Crowe, Lakefield, Ontario.

Men Slug Driver Then Wreck Car

CAMPBELLFORD, August 8. — (ENS). — Evans Jones of R.R. 1, Hilton, and Dean L. Somerville of Brighton were arrested over the week-end, while in Dr. Armstrong's office in Warkworth, by Provincial Constable McKenzie and Chief Constable Hardy of Campbelford. They were charged with assault causing bodily harm and theft of a car, following a smash-up of the automobile on the Hastings Road.

They hired a taxi from the Graham Taxi Company of Trenton, and near Wooler, it is alleged, they slugged the driver, Isaac Cook, of Trenton, over the head with a bottle, roled him out on the side of the road, then drove on with the car. Jones, who was driving, was inexperienced, having driven only twice before, and they ran into the ditch between Orland and Codrington, but were pulled out by a pasing motorist. They then drove to Warkworth, and were proceeding toward Hastings when Jones lost control of the car on the long curve here it was upturned and wrecked. They were taken to Dr. Armstrong's office for treatment and while there were apprehended by the police

These men have been absent with leave for about three months, Jones from the R.C.E. in Halifax and Somerville from the R.C.A. in Petawawa, and have spent about two years in the Army. They were lodged in the Campbellford Police Station, and will be taken to Cobourg for trial.

Teachers Meet

MONTMORENCY FALLS, Que., Aug. 8—(CP)—The 23rd annual conference of the Canadian Teachers Federation opened here last night.

You don't have to pay for fancy fixtures or high rent when you shop here. Men's Re-conditioned Army Boots, $2 95 Pair Ladies' $1.95 Pair. New and Used Clothing.
RUSKIN & CO.
Aylmer St. (off Charlotte)

Saunter to "Saunders"
No need to hurry—we have a good stock, and our prices welcome comparison.
A. E. SAUNDERS
The Good Grocery Store
13 Monaghan Rd. Phone 3713

PAYNE'S
"It's wise to keep a well-stocked medicine chest."
DRUG STORE
362 George
Phone 8643

PIMPLES
Try Cuticura for the prompt relief of unsightly, blotchy pimples; Cuticura promptly helps clear up
BLACKHEADS
Scientifically medicated. Used by many nurses. Buy at your nearest druggist today! Made in Canada.
CUTICURA
SOAP and OINTMENT
MOTHERS! TRY CUTICURA BABY OIL

TITO, YUGOSLAV MAN OF DESTINY, IN INFORMAL POSE AT HIS SECRET HEADQUARTERS—Few people have seen Marshal Tito as relaxed as he is here, caught during a game of chess with his Chief of Staff Stoyan at his secret headquarters. The leader of the famous Yugoslav guerilla army that has been a thorn in the side of the Germans likes chess and plays it after dinner. Note the tiny pipe he uses for a cigarette.

The unknown Josip Broz, who rose to fame and the rank of marshal (now known as Marshal Tito) at the head of Yugoslavia's guerilla army, is shown with his dog, "Tigar," as they enjoyed a dip near the marshal's secret headquarters in Yugoslavia. This dog is probably closer to the legendary marshal than anyone.

Charged With Theft Pair Remanded Week

COBOURG, Aug. 8—(ENS). — Charged with robbery in connection with purse - snatching, Harold White and Isabella Smith were remanded for another week when they appeared before the Justice of the Peace Monday. The two are charged with robbing Mrs. Adeline Skinner of several hundred dollars when White allegedly snatched her purse from her arm on Ball street. The incident occurred on July 27. The pair were arrested in Montreal the same week. White made his getaway in a car in which the woman was waiting for him, police allege.

Harwood News

Mr. and Mrs. George Isaac and family visted Mr. and Mrs. Olaf Snelgrove of Camborne on Sunday.

L. A. C. Callahan, stationed at Ottawa is home for a farm leave.

Rev. Blezard of Renfrew, is the visiting minister at Bethesda United Church for two weeks while Rev. Fisher is taking his holidays.

Miss Dora Rutherford of Colborne is vacationing with Miss Sheila Burrison.

Misses Myra and Helen Cowper have spent the last two weeks with their sister, Mrs. Archie Wanless at Phelpston.

Mr. Roland Cowper of Dundas has spent the week with Mr. and Mrs. Woodville Cowper.

Mr. John Lean spent Sunday visiting friends at the Oak Lake Leadership Training Camp of the United Church.

Mrs. Ross Davidson visited her mother, Mrs. Frank McCulloch who is in Oshawa General Hospital.

Mrs. Joseph Walker and her sister, Miss Fern Webber of Bowmanville spent the week-end with Mr. and Mrs. Lawton here.

Miss Lois Snelgrove of Camborne is spending a few days visiting her cousin, Marie Isaac.

Miss Catherine Blastoran of Toronto spent the week-end at her home here.

Mr. William Blastorah is vacationing at his home after just completing his fourth year Medicine at the University of Toronto.

Cpl. and Mrs. Albert Tuck and family of Peterborough visited Mr. and Mrs. Eric Kelly.

Mr. and Mrs. Earl Tuck of Peterborough are spending their holidays in Harwood.

LITTLE BIG NOISE

The call of the cricket can be heard for one mile.

A closeup study of Marshal Tito, head of the Yugoslav national committee of liberation and most successful guerilla leader of the war. As Josip Broz, Tito was unknown. Today, with the backing of the United States, Britain and Russia, he is the spearhead of resistance against the Germans in Yugoslavia.

Roseneath News

Miss Mary Brown has returned to Toronto following a visit with Mrs. Ella Brown and Miss Irene Brown.

Sgt. Maj. George Turner arrived home on Saturday from Connaught Ranges, Ottawa, to spend this week with Mrs. Turner and family.

Miss K. Barrie, of Leamington, who has been visiting her sister, Mrs. George Turner, left on Saturday to visit her mother, Mrs. George Barrie, at Westwood.

Ross Wren, of St. George, spent the week-end with Mr. and Mrs. L. E. Down.

Shirley, Elva and June White, of Harwood, were guests of Gene, Aureen and Nelda Brown during the week.

Mr. and Mrs. A. King, of Windsor, are visiting Mr. and Mrs. M. D. Brown.

Mr. and Mrs. Burton Down and daughters, Geraldine and Wanda, of Wellington, were guests of his brother, Mr. and Mrs. Clarence Down, during the week-end.

Alexander Millage, of Lakefield, visited Mr. and Mrs. M. McMillan during the week-end.

Mr. and Mrs. Timlin visited their daughter, Mrs. H. Haynes, Cobourg, on Saturday, their grandson, Billie Haynes, accompaning them home for a visit.

Petain Moved?

LONDON, Aug. 8—(CP)—Reuter News Agency said yesterday that unconfirmed reports from Zurich, Switzerland, said Marshal Petain had been taken from Vichy to Germany.

OBITUARIES

MELVIN McCOURT.

CAMPBELLFORD, August 8. — (ENS). — Sudenly stricken with heart trouble as he was entering his home, Melvin McCourt, aged 72, died over the week-end before medical aid could be summoned.

He is survived by his wife, four sons, Arthur of St. Catharines, Clinton, William and Bruce, and one daughter Pearl of Campbellford, also two sisters Mrs. John Booth of town, and Mrs. Arthur Vale of St Catharines, and one brother Marvin McComb of Castleton.

The funeral will be held from his late residence on Victoria Street on Wednesday at 2:30 p.m.

MRS. MARY ANNE CROWE

LAKEFIELD, Aug. 8 (ENS) — Mary Anne Findley, widow of William John Crowe, died on Sunday in Nicholls Hospital, after an illness of some three years. She was in her 74th year.

Daughter of the late Robert Findley and Anne McHarry of Ireland she was born in Oro Township and later went to school in Cavan where she lived for fifty years. She moved to Peterborough about 14 years ago.

To mourn her loss is one daughter, Minnie, Mrs. Ralph Hendren, 572 Rogers St., Peterborough, and one brother, R. A. Findley of Bracebridge.

Mrs. Crowe was a member of Mark Street United Church in Peterborough, the pastor of which, Rev. W. E. Rowland conducted the funeral service this afternoon at 2.30 from the home of her son-in-law, Ralph Hendren, Rogers Street.

Interment was in Little Lake Cemetery.

SISTER M. ST. MICHAEL O'BRIEN.

Death claimed one of the senior members of the Sisters of St. Joseph, Peterborough, on Saturday. Sister St. Michael O'Brien. Sister was one of the pioneer members of this community, having entered October 29th, 1890, when the Mother House was in Lindsay, and the entire membership less than a score of Sisters. At once she devoted herself with heroic zeal to the work of those early difficult days. The major part of her religious life was spent in Peterborough but her work included missions in Port Arthur, North Bay and Cobourg.

Her loyalty, her integrity, sincerity and faithfulness to duty were appreciated by the members of her community from the beginning. She was made Mistress of Novices, and was Superior of St. Joseph's Hospital, North Bay Academy and the Convents of Coburg and Peterborough. For more than twenty years Sister was a member of the consulting body.

During the past three years, Sister St. Michael lived at Mount St. Joseph, because of ill-health she was obliged to discontinue her active life and her days were spent between her room and the Chapel.

The only surviving member of Sister St. Michael's immediate family is Sister M. Patricia.

The Solemn Funeral Mass was celebrated on Tuesday morning at 9:30 in the Chapel of Mount St. Joseph by her nephew Reverend A. D. O'Brien, C. S. B.

REDS PUSH TO GERMAN SOIL—East Prussia, homeland of the German Junkers—many of whom have been on the Fuehrer's purge list lately—is about to be "cut across to Koenigsberg," according to Russian assurances. A section indicated by upper arrow is expected to be the area in which the first German soil will be crossed. In the Suwalki triangle another push has reached Nazi terrain while, to the south, Warsaw is reported in flames as the Nazis prepare to withdraw from the historic capital.

Cobourg Kiwanis Club Runs Off Field Day

COBOURG, Aug. 8—(ENS).—Ideal weather favored the Kiwanis field day and carnival held Monday at Victoria Park. The sports program began in the afternoon at 2 o'clock, with Ed. Campbell in charge, and races for children and adults were run off early in the afternoon, followed by a softball game.

The Kiwanians had several booths set up for bingo and other games and these were well patronized in the evening. Cobourg Kilties Band contributed to the program, and one of the features was the presence of Captain Jack Young of Hollywood, at present spending the summer at Norwood.

Chairman of the program committee was Robert Love. The bingo was in charge of Ernest McCrum; Murray Thomas ran the colored wheel; Dave Houston was in charge of the ring game, and Charles Quick and Stan Fisher were in charge of the refreshment booth. Rex. Fleming operated the over-and-under game, and Scotty Black the racing game. Morley Eves was also in charge of a booth.

Special Service Held For Soldier

BEWDLEY, Aug. 8—(ENS).—A memorial service was held for the late Pte. Ernest Davis, son of Mr. and Mrs. Frank Davis, who was instantly killed in action in Normandy July 5.

Rev. T. Crosthwaite, rector of St. Anne's, conducted the service, choosing as his lesson the story of David. He likened the freedom bought for Canadians by these brave soldiers who have given their lives, to the water that was brought to David by his soldiers who greatly endangered their lives that he might taste of the water from the wells of home. This water, brought at such a risk, David thought was too sacred to drink, so he poured it out to the Lord.

The best remembrance these fallen heroes would ask is that this freedom they bought would be kept sacred by those at home, he said. We dare not use it to our own selfish ends, but in making our community and country a better place in which to live.

In the prayers of comfort for the bereaved parents and family of Ernest Davis, prayer was also offered for those bereaved in the drowning of Sheldon Falls.

Baskets of gladioli adorned the front of the church and relatives and friends were present.

Excursion, Bowling Attract Holidayers

COBOURG, Aug. 8—(ENS).—The Legion excursion to Toronto attracted several hundred, who took in the ball game there on arrival. The excursion travelled on car ferry Ontario No. 2, leaving here at 7.30 in the morning and arriving at Toronto at 12 30 p.m. The ship left Toronto for the return trip at 7 p.m. Due to a brisk breeze, the lake was a bit rough at the start of the trip.

The bowling tournament at Belleville drew several rinks from Cobourg Lawn Bowling Club Monday. For the benefit of those who stayed at home, the local bowling club staged a mixed jitney of three games, two in the afternoon and one in the evening.

"CHE" WHIZ

The che is a Chinese musical instrument with 25 strings.

Belleville Fisherman Gets 32-lb. Lunge

CAMPBELLFORD, Aug. 8 (ENS) —A maskinonge weighing 32 pounds and measuring 50 inches in length was caught by William Frain and Howard Bankey of Belleville Monday while trolling in the Trent opposite George Atwell's cottages at Bradley Bay.

They were using a June bug spinner from a row boat and it took over half an hour of strenuous effort before they succeeded in landing the big fish.

HAY FEVER
CATARRH, SINUS TROUBLE
TRY THIS COMBINATION TREATMENT FOR QUICK RELIEF
Here's what you do. Place a little Buckley's Stainless White Rub well up each nostril night and morning. This soothes the irritation, stops the sneezing. Then a Buckley's Cinnamated Capsule several times a day allays the feverishness—gives you comforting relief right away. Thousands of sufferers are finding quick relief this pleasant easy way. Both preparations for 65c at all druggists.

In parts of Africa the natives sometimes substitute raw salt for dollars.

IN CANADA THERE'S NO SUBSTITUTE FOR CASH,
BUT THERE'S CAMPBELL FINANCE

If you need from $20 to $1,000 for any worthwhile purpose, just call or phone the Campbell Finance Corporation — anytime. A loan can be arranged quickly and efficiently. You can be absolutely sure your problem will be treated in confidence — sure too, that you are dealing with a competent and dependable concern. Campbell Finance, established in 1927, has over 100,000 satisfied customers. Profit from their experience. Let Campbell's help you with a cash loan now.

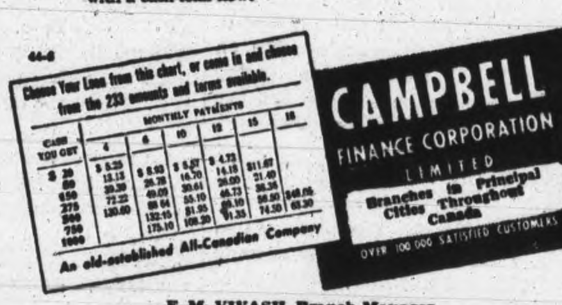

F. M. VIVASH, Branch Manager
Over A&P Stores 169 Charlotte Street Phone 352

Whenever desired funerals may be held at our funeral home, 305 Water street, instead of the residence.

No Extra Charge For The Use Of Our Funeral Home Including Organ Music

Comstock
Funeral Service
305 WATER ST.
Phone 4683 At Any Time

Now Zenith's Crusade to Lower the Cost of Hearing
Comes to Canada!

The New Zenith Radionic Hearing Aid

Sold Direct By Mail to You at $40 Canadian Currency!
Complete, Ready to Wear with New Neutral-Color Earphone and Cord

$40 CANADIAN CURRENCY —Ready to Wear

Complete with New Neutral-Color Earphone and Cord, Radionic Tubes, Crystal Microphone, Magnetic Earphone and Batteries. Liberal Guarantee.

Accepted by American Medical Association Council on Physical Therapy

★

Free Descriptive Booklet sent to those who wish further information. Send coupon below, check proper space.

ZENITH made history in the United States by bringing a fine quality, precision Radionic Hearing Aid *for the first time* within reach of *all*. Selling for $40 complete, it revolutionized the cost of hearing in the States. Now that same instrument is available *direct by mail* to Canada's hard of hearing—at $40 complete (Canadian currency) with no additional charge for transportation, duties and taxes!

How Can $40 Buy This Fine Precision Quality? Because mass production makes possible far greater precision than small production, at the same time lowering costs. Zenith world leadership in *precision mass production*... Zenith experience in the manufacture of radionic products exclusively... lowered the cost of the portable radio from $200 to $29 for a better radio. Now Zenith does it again—this time for the hearing aid!

A parallel of Zenith's achievement is the modern automobile and fine watch. The watch you carry is a *precision* mass production product. Otherwise it would cost you ten times as much and not be as accurate. Through precision mass production Zenith has, in fact, brought you an even finer hearing aid for $40!

You Can Fit It Yourself! Directions Included! You can buy the Zenith by mail because it's built to an improved, modern principle of INSTANT PERSONAL ADJUSTMENT. Simple, complete instructions sent with each instrument show you how to fit it yourself, how to "focus" it for your individual needs—for different voices and surroundings—as easily as you focus a pair of binoculars.

Thus, with the Zenith, there's no need for frequent adjustments by high-pressure salesmen. And Zenith's direct method of sale eliminates the need for special offices, home calls and other expensive "trimmings." You get the benefit: a fine, precision hearing aid at about ¼ the cost of other quality vacuum tube instruments!

Satisfaction Guaranteed—or Your Money Back! There's no longer any reason for you to put off enjoying all the benefits of good hearing. Send for your Zenith today—begin a new life of greater happiness, more confidence, increased earning power. Use convenient coupon below—enclose money order or check (do not send cash). Your new Zenith will arrive promptly.

Only Zenith Gives You All These Great Advantages

1 New Neutral-Color Earphone and Cord

Note "new look of youth" of Zenith's Earphone and Cord! Scarcely noticeable by comparison with "black button." Blends with any complexion. Cord is perspiration-proof... kink-proof. Won't fray. Wipes clean with damp cloth.

2 New "Self-Focus" Hearing Control

The flick of your finger brings hearing into range for your particular needs—for different voices and surroundings—as easily as you focus a pair of binoculars. Outmodes the old-way "fixed adjustment" principle.

3 Zenith's Finest Quality —About ¼ the Price

You get the fine precision that modern knowledge and engineering made possible, at about ¼ the price of other quality vacuum tube instruments on the market today. Only Zenith gives you so much for so little!

4 Zenith Guarantee 5-Year Service Policy

Guaranteed for a full year by Zenith, world's leading Manufacturer of radionic products exclusively. You also get a unique Zenith 5-Year Service Policy with coverage enjoyed exclusively by Zenith wearers.

There are cases in which deficient hearing is caused by a progressive disease and any hearing aid may do harm by giving a false sense of security. Therefore, we recommend consulting your otologist or our doctor to make sure that your hearing deficiency is the type that can be benefited by the use of a hearing aid.

BY THE MAKERS OF ZENITH RADIO
RADIONIC PRODUCTS EXCLUSIVELY—WORLD'S LEADING MANUFACTURER

ZENITH RADIO CORPORATION OF CANADA, Ltd.,
Guaranty Trust Bldg., Windsor, Ont.

ZENITH RADIO CORPORATION OF CANADA, Ltd.
Dept. CA-48, Guaranty Trust Bldg., Windsor, Ont.
☐ Enclosed find (money order) (check) for Zenith Radionic Hearing Aid. I understand that if I am not completely satisfied, I may return it and receive my money back in full.
☐ Send Free Descriptive Booklet.
Name ____
Address ____
City ____ Province ____
☐ Physicians check here for special literature.

The Examiner

The Peterborough Examiner, published each evening by Peterborough Examiner Limited, Office Hunter and Water Streets, Peterborough, Ont.

W. RUPERT DAVIES, President
H. L. GARNER, General Manager
G. WILSON CRAW, Managing Editor

Subscription Rates 20c per week in City of Peterborough delivered by carrier; $7.00 per year on Rural Routes; $8.00 by Mail outside Canada.

Members Canadian Press; Audit Bureau of Circulations; Canadian Daily Newspaper Association; Empire Press Union; Ontario Provincial Dailies Association.

TELEPHONE 4641
Private Branch Exchange to all Departments

Those who expect to reap the blessings of freedom must, like men undergo the fatigue of supporting it. TOM PAINE.

TUESDAY, AUGUST 8, 1944

Decision In Quebec

It seems clear that the provincial election in Quebec today will be decided on national, and not on provincial grounds. When Mr. Godbout began his election campaign he put forward a platform based on matters of provincial finance, aids to agriculture, colonization, farm loans labour organization, civil service reform and increased education. But his opponents, Maurice Duplessis of the Union Nationale, and Andre Laurendeau of the Bloc Populaire, did not choose to meet him on those grounds. They wanted to fight the election on narrow, nationalist issues which spring from what Mr. Godbout has called the "deadly, narrow spirit of the province". But the nationalists have had their way; they have forced Mr. Godbout to deal with national issues, and he has done so.

The isolationists, Mr. Godbout has told the people of Quebec, can only succeed in stultifying the province, forcing it to lose ground socially and economically. He has pointed out that the influence of the Mackenzie King government has prevented conscription in Canada, and has thereby spared Quebec the violence and internecine strife which would certainly come of such a move, and which might involve Canada in a species of civil war, in which the idea of a united Canada would certainly fall a victim to racial hatred. His reward for these warnings was that his opponents called him an imperialist, a betrayer and a conscriptionist.

Mr. Godbout has struck back by accusing his opponents of stirring up racial and religious fanaticism in order to divide Canada—and in making these accusations he spoke truth. He denounced such activity as "vile, low and nefarious", and in a speech which he made on July 16 he put the matter to his people thus:

> "At the present, you are asked to judge a provincial administration and it will change nothing in federal policies whatever may happen in Quebec on August 8. To preach disunion is the most criminal thing at the present time. All Canadians who served their country well are our brothers, no matter what their language or religion. To work towards the division of a country such as Canada, whose future will be found in the union of all Canadians, is a crime".

The issue in Quebec is either Godbout and Canadian unity, or Duplessis and Laurendeau and disunity. The C.C.F. is not particularly interested in the Quebec election and has few candidates. There are few Conservatives in the field and the Union Nationale includes the rump of the Conservative following. Godbout is the only defender of national unity and co-operation in the war running in Quebec today.

Memorial To Stephen Leacock

The town of Orillia is going to set up a memorial to its greatest son, Stephen Leacock, in its public library. The inspiration for this plan came, as we understand the matter, from Mr. C. H. Hale, the editor of the *Orillia Packet*. The appropriateness of the memorial would have pleased Leacock, we are certain; we can only imagine one spot in which he would rather have a bust of himself set up—in a brewery. Leacock was fond of breweries, and it gave him great satisfaction that his address was 'Old Brewery Bay' for many years. The "unco' guid" never appreciated this aspect of his jollity, but it endeared him to the hearts of less straight-laced folk.

Leacock's fate in his native town was by no means an uncommon one for a man of letters. When he published *Sunshine Sketches of a Little Town* a portion of Orillia was scandalized, for several prominent citizens were plainly recognizable in its pages; there has never been a case on record of a man who liked being caricatured in a book. But as time wore on, and Leacock became famous, the local attitude changed, and pride supplanted wrath. Now, Leacock is dead and his bust is to be set up in the public library of the town which he endeared to thousands of readers as Mariposa.

Leacock loved Orillia; there can be no doubt of that. But he did not idealize it. He saw Orillia as clearly as Thomas Wolfe, saw Asheville, North Carolina, and he put almost everything into his brief essays that Wolfe crowded into his long novels. Leacock was a master of concision, and that is one reason why it is possible to turn to the *Sunshine Sketches* again and again, and to find something new in them every time. An early book, it is somewhat clumsy in workmanship, but it is finer than many of the more deft things which Leacock wrote later in life.

And now Mariposa is to honour Leacock. Old quarrels are forgotten, and for generations to come the effigy of the humourist of Old Brewery Bay will look down on the eager children of Orillia who come to read his books, and look at his manuscripts, and remember him with affection and with laughter.

As Others See Us

Not long ago Canada complained that she was not given enough notice in the publications of the United States and Great Britain; the publishers of those countries replied, with some justice, that what happened in Canada was of no particular interest to their readers. The war has changed that situation; the British and the Americans have heard about our price-control policy, our Mutual Aid arrangements, our industrial expansion, and they have read the reports of splendid fighting by our forces; they are interested in us now, and their publications are giving us a measure of attention. But what we read about ourselves is sometimes very puzzling to us.

To read the articles about Canada in the British *New Statesman and Nation*, for instances, is to be told that Canada is galloping toward socialism and that the C.C.F. is the only party which counts for anything in Canadian affairs. Agreeable as this point of view may be to the *New Statesman*, we question its value as an objective presentation of the Canadian situation. Nor are we any more impressed with the Canadian Section which appears in the local edition of *Time*. What appears there is based upon Canadian affairs, but the interpretation is very often fantastic, and is obviously second- or third-hand. *Time's* attitude toward everything is superficial and patronizing, and in dealing with Canadian affairs it makes no attempt whatever to see them from the Canadian point of view. If *Time* is as cavalier in its attitude toward the rest of the world as it is toward Canada, the magazine is worthless, except as entertainment.

Recently in *Collier's* that much-advertised reporter Frank Gervasi writes thus:

> "The experts up north are betting that King will try to join forces with the C.C.F. He hates them less than he hates the Tories. His foreign policy and that of the Socialists are more nearly congruent than those of the Liberals and the P-C's. If King knows he can't beat the C.C.F., he'll try to join it. Whether he would succeed is another matter".

'The experts up north' are not betting anything of the kind. Gervasi is writing drivel. Apparently he has acquainted himself quickly and superficially with the Canadian political situation, and has then drawn a superficial and wrong conclusion. The effect of what he has written is merely to misinform the readers of *Collier's* hopelessly about Canadian politics.

Canada, having been neglected for many years, is now being widely misinterpreted. But that, of course, is the fate of men and countries which are rising in reputation.

NOTE AND COMMENT

The last laugh: Munich, where the umbrella became a joke, has just had the heaviest single shower of bombs in history.

The Brantford *Expositor*, which regularly sniffs at our prophets, now suggests that there may be such a thing as a sea-serpent. We are all credulous, but luckily we are not all credulous in the same direction.

It is predicted that the 5 cent cup of coffee will never return. How a cup of coffee can possibly cost a restaurant more than three cents is beyond our reckoning. The 7 cent profit should gladden the hearts of those who minister to a coffee-loving people.

A parliamentary commissioner has called Ottawa's police station "a rat hole". There are many police stations all over Ontario which might be described in that way, and after the war some money might be well spent in cleaning them up, for the benefit of the police forces and local self-esteem. Many people have to go to the police station who are not criminals, and shabby, inadequate quarters reflect unfavourably on the community.

Farming News and Views

By
HON. DUNCAN MARSHALL

FARMING is full of surprises. I drove east from Ottawa about three miles with Senator Davies, on July 25, and found a district in which they had only three showers of rain since they seeded their spring crop. I was somewhat familiar with this part, as the farm of the late Ben Rothwell is located in it, and I had been a visitor to see the Clydesdales when he was a prominent importer. We called at the farm of Hopkins Bros., breeders of Holsteins, and found them feeding their cows and young cattle hay. It looked much like having the winter's feed eaten up long before winter was in sight. The pastures were bare and they had to feed what was at hand. Drought can work the very mischief with fodder for cattle.

Their herd is in good shape, however, and these men evidently know how to meet a difficult situation. They have some very tidy breedy-looking heifers coming into profit, and several mature cows of great scale and fine conformation, and their great deep bodies, straight lines and capacious milk vessels make them look like useful beasts, much better than ordinary.

Their herd bull is a three-year-old, Mont Vic Emperor Posh, whose name indicates his aristocratic breeding, and he is a fine type specimen. He is smooth in his shoulders, has fine long straight hind-quarters, and a group of his calves show him to be a high-class sire. The cows, when stabled for milking, made a good show and if they had luscious grass to feed on would be quite an attractive lot.

Fifteen acres of fodder corn looked thrifty and had good colour but W. S. Hopkins said it should be one or two feet higher now. It is well to drop into farms that have to fight such conditions as these, just to learn how resourceful farmers often have to be to overcome these difficulties. That night they had a fair shower of rain and another the following night, which will help. What they need, however, is a steady day's downfall to soak the ground and store some moisture to be going on with.

◇ ◇ ◇

THE exports of farm products from New Zealand to Britain have taken a substantial drop. The percentages of the decline are about as follows: Butter 15%, cheese 25%, wool 33%, beef 53%, lamb 12%, mutton 35%, pork 96%, and other frozen meats 11%. New Zealand is quite near to Jap activities and so large amounts of food are required close to home. Butter, cheese and lamb have been New Zealand's largest exports of food to Britain. Canterbury lamb from New Zealand has been held in high regard for many years on the Smithfield market in London, and New Zealand butter is one of the highest class imports in the form of food.

◇ ◇ ◇

THERE are many fine fields of fall wheat in stook at this time, the last day of July, but there have been too many showers around Toronto to get it into the barns. Much of it looks like forty bushels or better to the acre, and it is fine plumb grain. The fixing of a floor price of $1.25 per bushel F.O.B. Montreal will steady the market, but I have no doubt millers will pay more for it. The spring grain has been twisted some with winds and the yield will not be as large as expected. Turnips and other roots east of Toronto are fine. The corn crop is backward in some places but it is a good colour and will likely come on well. A whirlwind near Brockville twisted some heavy crops of green oats to such an extent that there will be a lighter yield of ripe grain than was expected.

◇ ◇ ◇

ONE of the tragedies in Ontario agriculture is that you frequently find good clay land neglected so that it has grown brush and will require a lot of work to fit it for the production of good crops. If the soldiers' settlement organization only had some men who could bring such land back into a fair state of cultivation, many of these farms would be far superior to much of the land upon which soldiers have been settled. The Ontario government is making a proposition to soldiers to settle upon some of the bush land in northern Ontario. This should not be done. The clearing of a bush farm is filled with grief and can only be accomplished by the strenuous efforts of people who have no other means of owning a farm. The settlement of returned soldiers should be planned so as to give these men a reasonable chance to own a farm home that would be self-sustaining from the outset, and all who know anything about settling on farms covered with somewhat inferior timber, must surely recognize that no such treatment should be meted out to returned men.

◇ ◇ ◇

IN searching for grasses to offer variety in pastures in England a number of farmers are using alsike clover. They claim that cattle get "fed up" with wild white, and that alsike offers a much desired variety. In Ontario alsike has been used more as a hay crop or has been grown for seed, while other clovers have been used in seeding pasture. Undoubtedly we need clover in pasture mixtures, not only for fodder but for the enriching of the soil with nitrogen.

◇ ◇ ◇

A LARGE number of Ontario farmers are starting new combines this year and, as the usefulness and adaptability of these machines in harvesting down and twisted spring grain are being realized, they are gaining more in favour. I remember when it took farmers some time to understand why a self-binder would lift tangled grain better than a single reaper. The reason was largely because the canvas in motion carried the cut grain out of the way of the next lot that would fall on the table, while the single reaper piled it up until you got a sheaf. Combines seem to be more easily adjusted to pick up tangled grain and they will cut and handle field peas with great efficiency.

Harvesting and tilling machinery is going to be greatly improved when we get back to the manufacturing of machines for saving food crops instead of making engines of destruction.

◇ ◇ ◇

THE apple crop in Ontario is showing great promise. Owners of orchards have done a good job of spraying, prompted by the good prices for fruit, and, although help has been scarce, their plan has been "to find a way or make it." Taken on the whole, the weather has played the farmers' game this year with more than usual consideration.

◇ ◇ ◇

THE fixing of floor and ceiling prices for farm prices is now before Parliament for consideration. The Bill provides for the appointment of a Board to make purchases when the prices threaten to go down through the floor. As a matter of fact, this is a case in which the human equation is all-important. Upon the membership of this Board will depend the success or failure of the project. These men must be men of wide knowledge in prices and values and they must serve the public only. The naming of this Board will be of the very highest importance to farmers.

THE (AXE IS) MASTER

The Hon. Mr. Frost's Proposal

(KINGSTON WHIG-STANDARD)

WHEN Hon. Leslie M. Frost, provincial treasurer, and also minister in charge of Ontario's Travel and Publicity Bureau, advocates, as he does, that historic sites in this province be suitably marked as a means of interesting tourists, he is promoting a worthy idea. It is regrettable, though, that the commercial aspect seems to be the principal reason which prompts the proposal — use the historical incidents to bring in business! Perfectly legitimate, of course, but if the emphasis had been put instead on the interest we, as Canadians, should have in our own history and in the people who made it, there would have been a more altruistic motive brought to the front. One thing is to mark places that have real significance, because of the life of our forefathers that went into them, or into the events which have given them historical value—mark them for their own sake; the other is to use them primarily to draw tourist trade so that large sums of money will be spent here.

Taking the subject even as it has been presented, however, it is to be strongly commended, and the best way of accomplishing what the Provincial Treasurer would like to see done would be by a zealous co-operation between the Government and local historical societies. Where there are no such bodies they would soon come into being if the Treasury of the Province would bear part of the cost, probably the major part, of putting up cairns, tablets or other evidences of what occurred in former generations. In fact, from a purely realistic standpoint, local interest and pride would be, undoubtedly, a big factor in getting accurate information together and publicizing all that was done about dedication ceremonies. A few earnest men and women here and there over Ontario have raised money now and then in the past to erect some kind of marker to draw attention to what should be kept from obscurity.

As pointed out by the Brockville Recorder and Times, the Historic Sites and Monuments Board —a Federal Government body has accomplished considerable in this field but it is limited in its activities to sites that have a national importance. There are numerous other places with historic value in all the provinces, particularly in Ontario, Quebec and the Maritimes, because of their early settlement, that gradually will be obliterated from public memory unless steps are taken to mark them.

As a means of encouraging people in different localities to do what Hon. Mr. Frost proposes, the provincial department over which he presides could set up a certain objective outlining conditions under which local historical bodies could be financially assisted in delving into the records of our yesterdays and preparing recommendations, with accurate data, for acceptance by a provincially constituted committee. For a government to do everything itself would mean the expenditure of an unnecessarily large sum of money with nothing comparable in results to what would be achieved by stimulating community zeal.

Mae West Again

East and west will meet again—in a Broadway play. After an absence of 10 years, Mae West returns to the New York stage to do her own play, Catherine Was Great. Rehearsals have commenced under the direction of Mike Todd and, according to Miss West herself, the story and production will be "something."

By all rights it should be. Catherine of Russia, if we recall our history correctly, was quite a lady—a hearty but dominating soul whose long and eventful career never smacked of dullness. A lady who could meet any situation and give a command or jest with equal relish. In Mae West's capable hands, Catherine should be "boxoffice," for given the right material she is absolutely in a class by herself.

Diamond Lil was her greatest success and followed this same formula. First it proved a boxoffice smash, then swept on to make cinema history. Catherine, it is hoped, will duplicate the record. As a sort of Diamond Lil of the upperworld, unquestionably Catherine Was Great will be "something."—San Francisco Argonaut.

Beurling's Retirement

On the surface, it appears that Beurling, a commissioned officer with an enviable record gained in the active field, has become "fed up" with non-combat duty and, according to Air Force regulations, can be permitted to resign.

That may be all well, but on the other hand offers the Buck Private John Doe no respite from regulations. He may get fed up with routine jobs, and unquestionably many of those who spent upwards of five years in England waiting for the invasion did get fed up, but did they have the opportunity of tendering their resignation "to facilitate their rehabilitation in civilian life"?

No reflection is intended on Beurling, who is a hero and should be honored as such, but the principle affecting the commissioned ranks should have a parallel in the lower ranks, providing all else is equal. Beurling at 22 years of age is being permitted to resign his commission, while Private John Doe, also aged 22, who has seen equally as much service and filled an equally important job without becoming a hero, has nothing to say about his disposition.—Cornwall Standard-Freeholder.

Word For Worms

It's time someone in parliament dared to speak a word for the thrifty—the man who works hard for his money, is buying a home and, in addition, has been investing in life insurance in order that, if he dies young, his family will not become dependent on state and private charity. If the total of his mortgage and insurance payments equalled his compulsory savings tax, Mr. Ilsley's latest budget didn't benefit him a bit. The people it is benefiting are those who weren't paying anything on a mortgage and who weren't paying for life insurance. There are worthy people in this class, of course. But these worthy people certainly do not deserve more help than the home-buyers and the insured.

Mainly those who benefit by the abolition of compulsory savings are the people who live in rented flats, die with little or no life insurance and who, come a day when fat wages are no longer available, will be the first to appeal to public funds for help. They are, largely, the inflationists—the people who spend today's cash with no thought of the morrow. The new budget has enhanced their spending power. The savers in the same financial group will still have to scrimp and save.

'Tisn't fair. They've been sufferers for many years. When they lost their jobs in the Great Depression, they had to wait until they'd lost the equity in their homes before they could get public relief. Meanwhile, the people who had spent their money in good times while the others were saving, got help with the first whistle of the bad economic wind.

All the political sympathy in the last decade or so has gone to the thriftless as much as to the unlucky. And all the while the theory of government has been to create a nation of home owners and savers. They outnumber the others by a high percentage but nearly every politician one meets has calmly advocated and approved policies which set a premium on impecuniousness. The Lord will provide, and modern Democratic government is His instrument.

But worms have been known to turn. We fancy they're just waiting to know where to.—Printed Word.

The British System

If we had a Parliamentary system, the executive and legislative branches and all appointees would be merged into a single unit and be compelled to accept responsibility overnight for any blunder. This does not necessarily mean in actual practice a series of elections. It means that the mere threat of an election to test power could force a change in policy or in personnel. This has worked in the British Commonwealth of Nations, and it can work successfully for us because it is true democracy to give the people an instantaneous check on their rulers.

The Canadian Parliamentary system is what the United States should adopt. Then we could avoid the necessity of holding elections in the midst of some national crisis where continuity of administration might be imperative. We could acquire also a new sense of responsibility in the relations of the executive and the legislative branches of the government. Woodrow Wilson foresaw this need as far back as the 1880's and advocated it again as president-elect in February, 1913, in a historic letter to Congress on the subject of Presidential tenure.—New York Sun.

Hard To Believe How Time Flies

AUGUST 8

1914 A. C. Miller and Dan McNanamee leave for Halifax to report for duty at H.M.C.S. Niobe.

On the first call for volunteers from the 57th Regiment for overseas service 150 respond.

Lieut. Col. T. W. H. Young and officers of the 10th Artillery Brigade have offered a six-gun battery for overseas and the 24th Battery has begun recruiting.

Donald Cameron, Jack Davidson and Gordon H. Grahame have reached New York from Peterborough by canoe, taking 40 days.

T. H. Hooper has bought the business block on George street owned by the Long Brothers.

1924 Eighty-year-old Billy Baldry slips from George street wharf and is drowned.

Harold Knapman sailing the Cygnet wins the opening sailing event at the Chemong regatta.

The Peterborough Industrial Fair Board decides to make an addition to the grandstand at the Exhibition grounds.

A survey reveals the fact that the average traffic on the Chemong road is around 800 vehicles a day.

G.W.V.A. soccer team defeats the Quakers in the semi-final of the Peck Cup series.

1934 The Al. G. Barnes circus visits Peterborough today and draws a big crowd.

Kiwanians see a preview of the film "Picturesque Peterborough" at the Roy Studio.

Thomas S. Tait, one of Campbellford's best known merchants is dead.

City council decides to ask the Dominion government for an increase in relief grants.

Ross Dobbin is elected a member of the Grand Council of the Supreme Grand Priory of the Knights Templar of Canada.

A Bible Message

This I say then, Walk in the Spirit, and ye shall not fulfil the lust of the flesh. For the flesh lusteth against the Spirit, and the Spirit against the flesh: and these are contrary the one to the other: so that ye cannot do the things that ye would. But if ye be led of the Spirit, ye are not under the law.

Now the works of the flesh are manifest, which are these; Adultery, fornification, uncleanness, lasciviousness, idolatry, witchcraft, hatred, variance, emulations, wrath, strife, seditions, heresies, envyings, murder, drunkenness, revellings, and such like: of the which I tell you before, as I have also told you in time past, that they which do such things shall not inherit the kingdom of God.

But the fruit of the Spirit is love, joy, peace, longsuffering, gentleness, goodness, faith, meekness, temperance: against such there is no law.

And they that are Christ's have crucified the flesh with the affections and lusts. If we live in the Spirit, let us also walk in the Spirit. (Gal. 5: 16-25.)

Unconsidered Trifles

He was crying bitterly, and when the bus conductor asked the reason the young evacuee replied that he had lost the money for his fare.

The conductor punched a two-penny ticket. "There you are, sonny," he said, "I'll pay your fare."

He was turning away when he heard a small indignant voice: "'Ere, conductor, 'ood you fin' yer swindlin'? It was a tanner wot I lorst!"

◇ ◇ ◇

One day, Hitler, very bothered and nervous, said to Goering:—

"Hermann, how much longer have we got food for?"

Goering, with a smile of satisfaction, replied: "Oh! for about ten years."

Beside himself with joy, Hitler exclaimed: "But how wonderful! I'll make a speech tomorrow and tell my people. How glad they will be."

Goering replied: "People? Whoever talked about the people? I mean, of course, for us two."

◇ ◇ ◇

They had been invited to dinner at the house of a prominent local resident. As there was no one to look after little Tommy, it was necessary to take him too.

The meal started off well enough but while Tommy was trying to cut the meat on his plate it slipped onto the floor, and his mother's face flushed.

"Tommy," she whispered tensely, "you must apologize to Mrs. Ayres at once. Get up and say something quickly."

The child slowly picked the meat from the floor and said: "I'm sorry Mrs. Ayres. It's funny; but tough meat always does do that."

An Untimely Death

Manuel Quezon will be regarded as one of the tragic figures of this war. He had given his life to the cause of Philippnie independence. He had become the acknowledged leader and symbol of that cause. He had come to the very point of achieving his aim. But he had been losing ground before the tuberculosis against which he had struggled for many years. As one fight was almost won, the other was finally lost.

One of the chief facts giving stature to President Quezon was his prompt and unwavering decision in favour of the Allies when his country was attacked by the Japanese in 1941. He did all in his power to rally his countrymen against the invader and in support of the American government and forces. In February 1942, as the Philippines fell, he decided to join other free governments and to continue the fight in exile.

His prestige in Washington was high. He sought to maintain long-distance control of civil government in the Philippines and to encourage the resistance of the people to the bribery attempts of the enemy. Though his period of office ended last November under the terms of the Philippine constitution, the United States, by special act of Congress, continued his term in order that he might become the first president of the Philippines, following the establishment of complete independence after the ejection of the Japanese.

Certainly the hour of liberation had never been nearer. Despite his illness, the fiery little president continued to take part in forming plans for an independent Philippine republic. On the day of his death, General MacArthur made a successful new surprise landing in New Guinea, bringing the Allies nearer the Philippines than at any time since Japan reached the height of her conquests.

Yet in his death under such circumstances there is a certain human poignancy that seems to deepen the value and meaning of his life effort.—Montreal Gazette.

SUNBURNED?
Romaine Skin Balm is soothing and healing.
Bogue's Drug Store
George and Romaine Streets

Ladies' Wear
For good value and personal service you will do better at
Florence Shoppe

SELECT YOUR
WALLPAPER
Large Selection in Various Prices
Numerous Designs
COLEMAN BROS.
447 George Phone 4485

Canadian Dead 919 To July 20

SUPREME ALLIED HEADQUARTERS, Aug. 8.—Allied forces in France have lost a total of 116,148 men killed, wounded or missing, from D-Day, June 6, through July 20, Supreme Headquarters announced today.

Canadian casualties were 919 killed, 4,354 wounded and 1,272 missing.

British losses were 5,646 killed; 27,766 wounded and 6,182 missing.

Included in these figures were the casualties sustained by the U.S. Army during pre-invasion exercises last April.

Allied casualties in France to date have been 30 per cent. under the anticipated number, Maj.-Gen. A. W. Kenner, chief of the U.S. Medical Corps for the western front, has revealed.

He attributed the lower figure to the success of the Allied offensives and to what he called the incredibly low mortality rate among the wounded. Only three per cent. of the casualties in Normandy were fatal, he said.

Once the wounded have been moved across the English Channel to hospital bases in England, he added, they have a better than 99-out-of-100 chance of survival.

BARBARA HUTTON'S SON IN B.C.—Shown on the beach in Vancouver, B.C., are Lance Reventlow, son of Barbara Hutton and Count Haugwitz Reventlow, his step-sister "Binkie" and in rear, the count and his wife, the former Margaret Astor Drayton. Lance is the subject of a bitter court fight for his custody between the Count and his mother, the present Mrs. Cary Grant.

Deloro Children Have Red Cross Circus

MARMORA, August 8 — (ENS) —Three Deloro children aided by a young visitor from Ottawa staged a Red Cross circus on the front lawn of the residence of Mr. and Mrs. George Mantle this week, and they handed in the entire proceeds of $6.67 to the Deloro branch of the Red Cross.

Apparently the idea started with George (Bucky) Mantle, 10-year-old son of Mr. and Mrs. Mantle, 7-year-old Shirley Ann, his sister also considered she should help, as well as Walter Weber, the 14-year-old cousin from Ottawa. To make it four-square, Bucky's 10-year-old pal William Brown also took a share in the venture.

Bingo and games and a lemonade booth were patronized by (the young folk of the village, and with juvenile generosity they made the young quartette feel proud of their undertaking.

Bethany News

Mr. and Mrs. Revoy, of Havelock, were guests on Thursday of Mr. and Mrs. Gervin Mulligan.

Mrs. Purvis, of Cannington, with her granddaughter, Mary Ferguson, of Orillia, are guests this week of Miss Helen Stark, also spent Wednesday with Mrs. Johnston at Nestleton.

Mrs. Arthur Jamieson and daughter, Bernice, of Port Perry, visited her mother, Mrs. J. Ward, this week at her home in the East Ward on the Peterborough highway.

Berry-pickers have been busy the last two weeks at Mr. James Boggs' berry garden, motoring three times a week to pick up the supply ripening every other day, at Pontypool.

Farmers in this district have had to leave off hay harvest to secure the wheat and oat crops which are maturing rapidly with the warmer weather.

A New Set-Up

NEW YORK, Aug. 8—(CP)—The Berlin radio said last night that for the first time a printed reference had been made in Germany to the "National Committee of Free Germany" headed by Gen. Walter Von Seydlitz in Moscow.

Canadian Ships In Naval Battle

By LT.-CMDR. WILLIAM SCALTER, R.C.N.V.R.

ABOARD H.M.C.S. HAIDA, Aug. 8.—(CP).—A trail of burning and sinking ships, including minesweepers, armed trawlers and merchantmen, marked the Germans' attempted escape route from the beleagued ports of Lorient and St. Nazaire after a British-Canadian naval force intercepted two German convoys Sunday, sinking seven vessels and damaging two.

The Canadian destroyers Haida and Iroquois took part in the action and the Haida, a veteran of channel engagements, suffered two dead and two wounded as the result of a hit. The Iroquois, taking part in her first engagement in these waters was unscathed.

With the British cruiser Bellona and the destroyers Ashanti and Tartar, the Haida and Iroquois surprised the first convoy shortly after midnight. The enemy appeared to think he had encountered friends for he shot up recognition signals. But the warships sailed right in.

The first targets of the Haida were a trawler and a minesweeper. The trawler was set afire and then the Haida turned her guns on the minesweeper. Within a few minutes she had stopped and also was burning.

Four In a Row Afire

Other members of the naval force were in action and soon four burning ships, one astern of the other, lit up the sky. Great fountains of water shot up from the doomed ships' vicinity and again and again we saw tremendous showers of sparks and flames from direct hits.

The enemy put up a desperate fight and high explosives burst all round the attackers.

Steaming along the line of enemy ships the Haida found as her next target a vessel of 3,000 to 4,000 tons that looked like an oversize trawler. It was pounded with salvo after salvo until it blazed from stem to stern.

Swinging to starboard we then engaged a minesweeper, hitting it with our first salvo. A few more hits and she burst into flame and went down by the head.

"You can scratch off another minesweeper," was the casual comment of Capt. H. G. de Wolf, the Haida's commander.

Planes Collide

CANAAN, N.S., Aug. 8—(CP)—Two R.C.A.F. fighter aircraft collided in the air over this village yesterday, plummeting to earth with the body of one of the pilots. The other pilot bailed out and reached the ground unhurt. Next-of-kin have been notified and names will be released shortly.

BOMB HITS SUMMER RESORT — A bomb was dropped accidentally at Avalon Park, summer resort near Port Dover, Ont., creating a shower of missiles which the group of children above have collected and proudly displayed. Howard Franklin, 13, of Galt, was knocked down and narrowly missed injury.

Roseneath News

Mr. and Mrs. Howard McDougal of Toronto, visited Mrs. Annie Lapp, and Miss McDougal, this week.

Walter Down, a member of the Veteran's Home Guard at Niagara, visited his mother, Harry Down and sister, Mrs. Fred George on Friday.

Mrs. George Wragg of Port Hope is staying with her daughter, Mrs. Howard Macklin.

Mrs. Wallace Rutherford of Colborne accompanied Mrs. M. Rutherford to the W. I. meeting on Thursday when the latter was guest speaker. Another guest from a distance was Mrs. W. Elder of Western Canada with Mrs. George Harvey.

Mr. and Mrs. Burton Roberts of Toronto visited his brother, Cecil Roberts and Miss Doris Roberts on Thursday.

Marmora News

Miss Gertrude Grav. daughter of Major and Mrs. Percy Gray, has bene appointed teacher of a school at Napanee R. R. 2.

Bert Emmorey of Toronto is visiting relatives here.

Misses Curran and friend of Buffalo, N.Y., are occupying the former's cottage at Crowe Lake.

Mr. and Mrs. Ed. Keating of Toronto and Mrs. Tom Casey of North Bay are visiting Mrs. M. McGrath and other relatives here.

FORERUNNER OF THOUSANDS

The first known Christmas greeting card made its appearance in 1842.

Why Wear Ready-made Suits?
Good selection of Materials for both Ladies and Men.
TONY PEPE
CUSTOM TAILOR
161 Charlotte (Upstairs)
Phone 4265

Our Studio was selected to co-operate with the Examiner in the "Jumbled Name" contest.
MORRIS DUKE
Photos of Distinction
382 George Phone 6520

New and Distinctive Table Lamps
Tall, graceful with attractive colored shades. One of these would add an interesting note to your living room and give ideal lighting.
W. E. FRANKS
431 George St.

Got Athlete's Foot? —Use Lysol

1
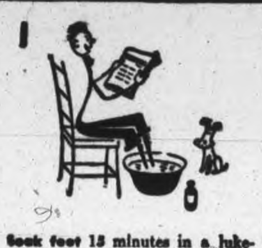
Soak feet 15 minutes in a lukewarm Lysol solution (1 teaspoon of Lysol to each quart water) every day for one week. Dry thoroughly *without rinsing*. Repeat every 2 or 3 days for some weeks afterwards.

2

To help prevent reinfection, have the good wife soak socks, bath mats, towels for 1 hour in Lysol solution (same strength) before laundering. Also wipe inside of shoes, especially seams, with same Lysol solution on cotton swab.

3

Don't let it spread! Protect other members of your family from Athlete's Foot by washing bathroom floor regularly with Lysol in cleaning water. (2½ tablespoons to 1 gallon water.) Lysol is soapy in nature, helps clean. Lysol deodorizes, too.

4

Avoid walking barefoot at all times! Severe or stubborn cases may require a doctor's attention. *Lysol costs little* because it's so concentrated—you dilute it for use. Get Lysol today, at any drug counter.

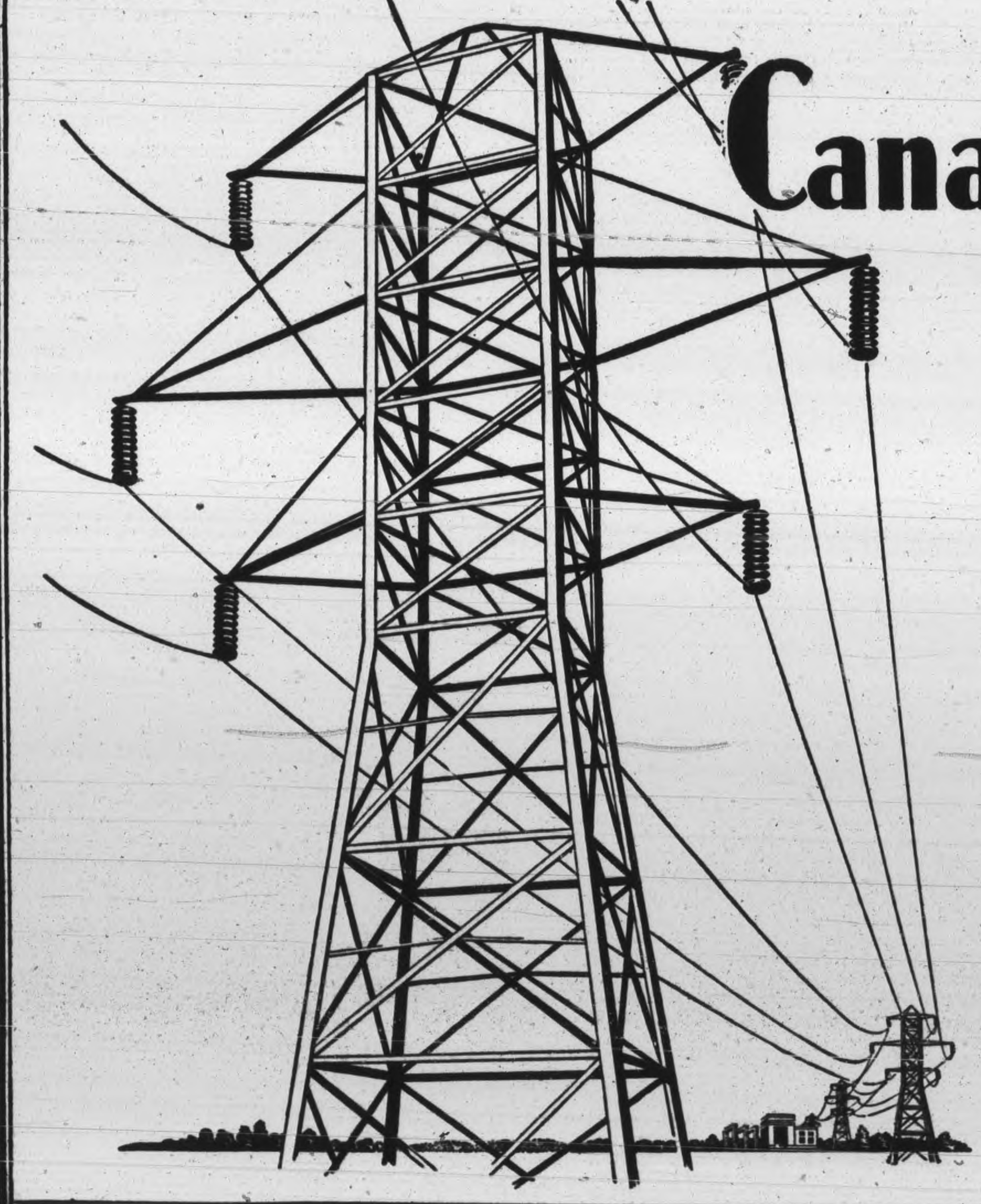

Canada Owns a Giant

Electric Power

BUILDER OF A GREAT NATION

In her vast resources of Hydro-Electric Power, Canada owns a giant whose mighty energies have made our nation industrially strong. More electricity is used per capita in the Dominion than in any other country. Already seven times as much electric power is being generated as during the last war. Thanks largely to this great power output Canada has become one of Democracy's largest producers of war supplies.

And yet, for all its widespread application, electricity in Canada is destined for greatly extended development and use. Less than 20% of our nation's potential water-power resources have been harnessed.

Impressive as the achievements of Canadian electrification have been—the future is even more inspiring. Electricity can give us clean, well-lit cities; healthy, easy-to-run homes. It can raise the productivity of our factories and farms, our mills and mines. It can yield us new high standards of living, new opportunities, new leisure.

But Electric Power can do these things only if we "Think Big" and plan big—today. True, some measure of planning is being done—but we must *all* plan. True, there must be no slackening of our war effort till Victory is won—yet only by planning ahead can we prepare for action ahead, work ahead, markets ahead, which will absorb our fullest productivity, create jobs for all and thus establish a firm and stable foundation upon which Canada's future can be built.

Countless contributions to Canada's remarkable electrical progress have been made by the engineers and craftsmen of Canadian General Electric. For 52 years these skilled workers have been making electricity increasingly useful to Canada's peacetime economy. Today, in the Company's seven great plants they are devoting all their skill, energy and determination to the vital task of producing the war supplies needed so urgently by the fighting forces of the United Nations.

CANADIAN GENERAL ELECTRIC CO. LIMITED
HEAD OFFICE - TORONTO

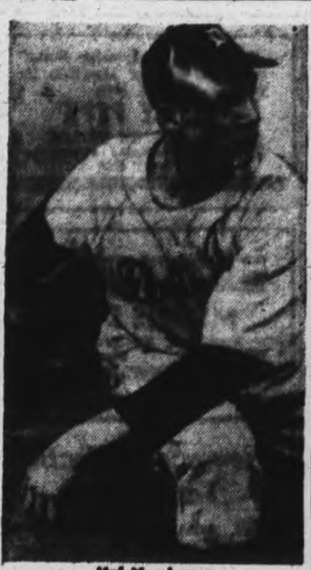

Hal Newhouser
Tigers

Bill Voiselle
Giants

Bucky Walters
Reds

Tex Hughson
Red Sox

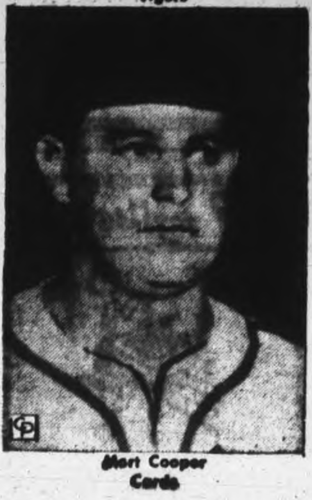

Mort Cooper
Cards

Rip Sewell
Pirates

Dizzy Trout
Tigers

Pitchers Hold The Spotlight As Aces Creep Up On Winning 20 Games

By WALTER L. JOHNS
Central Press Canadian

That this is a pitchers' year in the majors has been stressed by baseball writers from the beginning of the season.

That this is a year for 20-game winners is apparent now.

It's a free-for-all, more or less, as both American and National league flingers record victory after victory against opposition which, at best, is none too good.

All the good ball players are in the service, they say. Well, there may be many missing, but there are still plent of good pitchers around, admitting, of course, they have to meet many minor league ball players up there at the plate.

Six Appear In

At the rate the flingers are going, there should be at least a half dozen tossers who will gain the select 20-game circle with ease. And, there are several others, who, with a bit of that thing called luck, could crash the arc in this year of free-wheeling victories.

Not since 1939 have there been so many possible 20-game winners. In that year we had eight, four from each league, with Bob Feller of the Indians, Red Ruffing of the Yanks, Dutch Leonard of the Nats, Buck Newsom of the Browns and Tigers, Bucky Walters of the Reds, Paul Derringer of the Reds, Curt Davis of the Cards and Luke Hamlin of the Dodgers all turning in 20 or more victories.

Heading the current parade of top tossers are the veteran Walter, still the ace of the Cincy staff; Tex Hughson, the handsome Red Sox twirler who hit the select circle two years ago with 22 wins, and Hal Newhouser, the fireball flinger of the Tigers. All three have won 15 games already with some 60 games to play.

Walters Is Leader

While several of the victories piled up by that trio of slabmen have been of the spotty variety, each has shown plenty of class on the mound to merit bona-fide membership in the 20-game club.

Walter, the reformed infielder, continues to prove the shift he made back in 1934 was for the best for he stands at the threshold of his third season as a 20-game winner.

Dizzy Trout, the right-handed ace of the Tigers, appears a sure 20-game winner, having already won 14. He was one of the two A.L. twirlers to hit that figure last year.

Rip Sewell, the "blooper" expert of the Pirates, is matching Trout's record. He won 21 last season and is on his way to another such record.

Rookie Included

One rookie, Bill Voiselle of the Giants, who pitched for Jersey City last year before being brought up late in the season, has won 13 and is expected to become a 20-game winner. Voiselle won 10 and lost 21 for Jersey City but he has become a winner with the Giants.

Hank Borowy, the Fordham product who has been successful with the Yanks; Bob Muncrief of the Browns and Allie Reynolds, the strikeout king of the Indians, are other A.L. tossers who could possibly make the 20-game circle.

In the National league, Mort Cooper, the Cardinals' ace, and Jim Tobin of the Braves may go on to 20-game victories. Cooper has the best chance, already having won 12 games. Cooper won 21 last season.

The Card star has the benefit of a slugging, winning team behind him. The Cards are more than a dozen games in front in the pennant race, but Cooper is expected to take his normal turn on the hill, thus gaining the chance to record the coveted 20-game figure.

Complete Auto Service
MOTOR REPAIR, BODY BUMPING, REPAINTING
J. J. DUFFUS CO.
Tel. 5707

Canadian Sport Snapshots

By SYD THOMAS
Canadian Press Staff Writer

TORONTO, August 8 — (CP).— Announced intention of the Saskatchewan Mobilization Board not to grant border crossing permits to Canadian hockey stars wishing to play with U.S. teams, has stirred a considerable froth of comment about the country.

Men in military-eligible categories will have to go into essential war work or else go on a farm and learn ho to extract milk from a bossie, according to the announcement from Regina. This rule can be put in effect in all provinces, since it is a Federal statute, and if that is done some of the N.H.L. teams will be even lighter in big-time talent than they were last winter—if that is possible.

However Baz O'Meara of the Montreal Star adopts a properly philosophical attitude toward the whole thing. The youngsters now being developed can step into the breach—at least until the time they also become eligible for military call-up—and things will go on much as before. The fans are used to the war brand of hockey by now, opines Baz, and they won't notice much difference even if a complete High School team is iced for their edification.

Incidentally:

Some people are bears for punishment. Tony Stecher, familiarly known as the Brain, is thinking of reviving the heave-and-huff pastime in Winnipeg. About eight years ago Mr. Stecher financed another attempt to put wrestling on the map in the 'Peg, and reportedly dropped about $2,500.

LAWN BOWLING

By HERB MARTIN

Notwithstanding the fact that it was a double holiday, and that many of the factories had been closed all week and the employees were away on vacation and also of the many counter tournaments and other attractions, sixteen mixed rinks came out on the holiday and enjoyed 42 ends of real high-class bowling. To say that the committee was surprised is putting it very mildly. They had figured on about anywhere from 8 to 12 rinks, but when the entries kept coming in over the telephone, and it was found that 16 as going to be the number, Bob Hendry, who was in charged, turned around and said, "You're wrong again, Pepper, and I'm richt as usual. I told you there would be 16." And just in passing that makes a total of 46 mixed rinks that came out on Friday night and Saturday night and on Civic Holiday. Don't let anybody tell you that our members don't like to bowl. Give them a chance and see what will happen.

The prizes were bought by the ladies' games committee and they made a real job of it.

We have no reports from the boys who attended tournaments at Belleville and Toronto yesterday. Maybe no news means good news, or does it?

Monday's Winners.

1—Mrs. G. Nimmons, P. Spence, Mrs. H. R. Martin, P. McFadden, skip—each received a pair of towels.

2—L. Bearne, A. Titkenhead, Mrs. H. Beatty, R. F. Downey, skip — each received a parcel of groceries.

3—B. Grant, C. Nicholson, Mrs. W. Hepburn, F. H. Dearborn, skip —each a parcel of groceries.

4—M. Mandell, F Dawe, Mrs. F. Dawe, R. Dyer, skip—each received War Savings Stamps.

5—R. Fulford, H. Taylor, Mrs. E. Delong, J. Bennett, skip— each received War Savings Stamps.

Saturday Night Winners.

1—Mrs. A. Jackson, R. Fulford, R Brown, C. Renaud, skip.

2—Mrs. C. Cameron, R. French, Mrs. J. Kingsbury, R. Dyer, skip.

3—J. Bennett, Mrs. R. Hendry, R Hendry, skip.

All received War Savings Stamps.

WHAT? NO FISH?—Selected "Miss Huckleberry Finn" because she is the most typical of young fishing enthusiasts at the Thousand Islands, Gloria Guerrieri is all set for a session with the finny tribe on the St. Lawrence River at Alexandria Bay, N.Y. She wears blue denims.

TIRES, BATTERIES, OIL
TESTED, PROVEN PRODUCTS
Save Safely At
CANADIAN TIRE CORP'N ASSOCIATE STORE
I. H. KEEFER, Proprietor
342-4 Water St (OPPOSITE MARKET)
Phone 8281

KELLIE'S CORNER

SPORTS - Day by Day

By FRED D. CRAIG

Softball warefare will break out again tonight when Plazas and Soldiers meet at Riverside Park at 6.45 o'clock in the third game of their semi-final City League series. Interest in this series was at fever heat when the round was interrupted by a holiday break and the excitement will probably pick up again tonight as the two old rivals tie into each other in a decidedly important battle. The teams are even now with one victory each and the winner tonight will be only one game away from taking the series so this may prove to be the playoff tussle. Plazas won the first tilt 7 to 6 with Soldiers making an uphill fight trying to pull the game out of the bag and the Military Training Centre came back to take the second fixture by scoring two runs in the last of the ninth to win 7 to 6. That means that at the end of two playoff arguments the two teams are even in the matter of games and also of total runs scored which carries its own evidence of how evenly matched they are. Both teams are confident of the outcome of tonight's battle. Soldiers will likely start big Earl Revoir against Plazas while the latter have not intimated whether their choice will be Terry Woods, Frank Stokoe or Dave Wilson. Fans and players are asked to note that the starting hour will be 6.45 and not 7 o'clock. The evenings are shortening and an earlier start is necessary to ensure good light for the later innings.

* * * * * *

Tomorrow night play will be resumed in the other semi-final bracket with U.E.W. and Switchgear clashing in the second game of their round which the Union outfit now lead by one game to nothing. Another win for them in the Wednesday contest would put them two up in the best-of-three series and give them a real grip on the round. Hatty Eakins, the Lindsay fireballer who held Switchgear to three hits the last time he faced them is scheduled to do the hurling for the Unoin and if the team hits behind him as it did in the 19-8 opening night win, Manager Murph Chambers' league leaders are going to have a lot of trouble on their hands. However the Switchgear outfit say that one-sided battle was just one of those things and that they will be back in the form tomorrow night that put them on top of the heap in the regular schedule. They will have Akers, Harrison and Elliott all ready for action and declare that they will even up the series by grabbing off the second game. It should provide plenty of excitement.

* * * * * *

Westclox Vs. Aircraft

The City Softball League is not the only loop to offer a star attraction for tonight. In the Girls' League the two leading clubs Westclox and Aircraft will meet in the battle in the Ashburnham Bowl that may settle the question of first place permanently. It is the last scheduled clash between the Big Bens and the Aircrafters and Westclox are leading the series 2 games to 1. By winning tonight the leaders would cop the round; on the other hand Aircraft can tie the race up in a knot by knocking Westclox for a loop. Both teams expect to be at full strength for this crucial clash and both express confidence in the outcome, all of which goes to make up a battle full of excitement from the opening ball to the final out. Neither club has announced its pitching choice. It will be either Joyce Withers or Isobel Bullock for the Big Bens and Norma Strickland or Marg Selkirk for the Aircraft. The game will decide whether Westclox finish at the top of the heap or whether a fifth game may be necessary to decide the leadership.

* * * * * *

Soldiers will be minus one valuable player when they clash with Plazas tonight. Lieut. Joe Dunkerley, the Peterborough boy who has been starring in the field and at the plate for the Military Training Centre has been transferred out of Peterborough and his all-round good work will be missed. Lieut. Dunkerley who as a youngster starred in local hockey, rugby and ball circles had been out of action on the sporting front for some time but in mid-season when the Soldiers were short-handed they pressed him into service. He broke in with two of the most sensational catches of the season, hammered out a couple of hits and from then on the Soldiers couldn't keep him out of the lineup. And incidentally the opposition teams had trouble keeping him off the bases for he developed into about the most dangerous Soldier batter. In the last playoff game with Plazas his hitting won the argument for the Camp team for the first three times he came up with runners on the sacks he delivered hits in the clutch, driving in four of his team's runs.

* * * * * *

There was no activity in the big leagues Monday but over the week-end indications that the world series next fall may be exclusively a St Louis affair became more pronounced. If they keep out of train wrecks the Cards are as good as in now for they have a lead of 16½ games and apparently haven't the slightest intention of doing any coasting. In spite of the fact that they are so far ahead that the rest of the teams look to be in another league they used three of their ace pichers Mort Cooper, Ted Wilks and Max Lanier to take an overtime decision from the Cincinnati Reds. Incidentally Wilks was hit on the head by a batted ball and may be out of action for some time. The Brownies took a double-header on Sunday and opened up a lead of 6½ games, at the same time running their winning streak to eight straight games. It is tough trying to gain any ground on an outfit that persists in winning most of its battles and the Brownies have been doing exactly that. No wonder some of the experts are already declaring that the American League winners will be none other than the said Brownies and that the pitchers in the opening game of the 1944 world series will be Mort Cooper for the Cards and Bob Muncrief for the Browns.

* * * * * *

"Later on this month two Negro teams will clash in Chicago in their annual all-star game," says Billy Westwick in his Ottawa Journal sport column. "The Negro teams have developed that game into a big-time event and last year they drew 51,000 people. This year they stood to better that mark at Chicago Comiskey Park, but there will be one outstanding figure missing —the fabulous "Satchel" Paige. Paige stands alone as the greatest of all Negro pitchers and there are many of the game's most astute observers ready to claim he is the greatest baseball pitcher of all time. Paige's retirement from the coming classic is voluntary and is causing some concern among the thousands of his admirers. It seems that Paige some time ago suggested to the club owners of the two Negro major leagues that the gate receipts this year should be turned over to war relief. When they refused to heed that suggestion Paige told them he wouldn't put on a uniform. In an interview with Lloyd Lewis, managing editor of the Chicago News, Paige tells of how he made up his mind to insist on a war relief game after seenig hundreds of stretcher cases returning from the Pacific. The American and National Leagues annually donate receipts of their all-star classic to that cause and Paige, the greatest drawing card in Negro baseball and almost as potent a gate attraction among white fans, claims the Negro professional game has grown big enough to do the same."

* * * * * *

Sporting Chili Con Carne: Lieut. Fritz Hanson has been appointed sports officer for Military District No. 10 and should fill the bill admirably...."Mut" Mowry was behind the bat for St. Catharines Combines as they eliminated the Niagara Cataracts in a 3 to 2 game....Schedule in the Girls' loop this week features the Westclox seniors....The Big Bens are in action every night for the next four evenings....Tonight it is Westclox and Aircraft....Wednesday night Brintons at Westclox, Thursday, Westclox at Johnson Motors and Friday Westclox at Brintons. ....This will wind up the regular schedule and the playoffs will get under way next week....By the way, the famous Toronto Sunday Morning Class team will be here on Saturday, August 19 for a game with a local team picked from Westclox and Aircraft....Their visit should be one of the big events of the season....St. Louis has been admitted to the American Hockey League....Toronto Maple Leafs celebrated Civic Holiday yesterday by taking a double trimming at the hands of the Newark Bears. The scores were 6 to 4 and 3 to 1.

Trouble Ahead When Hall Meets Whip

Nanjo Singh

There should be plenty of action at the Brock Street Arena tonight for the folks who like their wrestling hard. Whipper Billy Watson, irritated by the boasts of Dr. Len Hall that he is going to give the British Empire champ a wrestling lesson declares that the loud-mouthed Texan is due for a surprise. They meet in the main bout and the roughhouse Doctor hopes to make it plenty warm for the Whip. All the rowdyism will not be confined to the Watson-Hall battle either for the Hindoo stormy petrel, Nanjo Singh, meets the fast and hot-headed French grappler, Pierre DeGlane in the semi-final. Two speedsters, Joe Malch and Irish Tom Collins will be the contenders in the opening battle on the card. It looks like a real bill, with everything packed in.

Plan Swim Meet At Inverlea

Peterborough is to have a swimming and diving regatta at Inverlea Park a week from Saturday, thanks to the enterprise of Alfie Pink, Jr. who is making the necessary plans for the big event. During the past week he inaugurated a successful regatta at Mount Julian, Stoney Lake and hopes to put over the Inverlea meet in similar fashion. Swimming has become one of the city's most popular summer recreations and it is felt that there are enough proficient swimmers to make the program decidedly exciting.

There will be events for both boys and girls, and for the youngsters as well as the more mature swimmers. Prizes will be offered in each contest.

A new diving platform is being erected at the Park and it will serve excellently for the diving numbers to be included in the program.

Sports Menu

TONIGHT, AUGUST 8

Men's City League:

Soldiers vs. Plazas, Riverdside Park, 6:45 o'clock. Semi-final playoff.

Ladies' League:

Aircraft vs. Westclox, East City Bowl, 7:00 o'clock. League game.

Industrial League:

Packs vs. De Laval Memorial Park, 6:45 o'clock.

Westclox vs. Woollen, Bonner Field, 6:45 o'clock.

Wrestling:

Whipper Billy Watson vs. Dr. Len Hall, 8:45 o'clock, Brock St. Arena.

Trotting Record Set At Goderich Meet

GODERICH, Aug. 8.—(CP)— Affable J. W. Brown, New Liskeard, owner of an extensive campaigning stable and his trainer, Chappy Chapman, had a happy home coming after racing across the border, when The Count won the free-for-all pace and Lee Corporal knocked off the 3-year-old pace, both outstanding events on yesterday afternoon's harness racing card.

A shifty field of eight pacers went postward in this event. By the time the first heat was over The Count sported a new record of 2.09 when he won like a good horse with Balboa Siskiyou second, and Frisky Lee third.

2:26 Pace

Lee Volo, J. Harrison, Brandon	1	1	1
Dillon Volo, A. Moore, Sarnia (Moore)	6	2	2
Denfield Dick, C. Lawrence, Durham (Chapman)	3	3	3
Del Peters, R. Ruthig, New Hamburg (Milton)	2	5	4

Time—2:11½; 2:13; 3:14¼.

Free-for-All

The Count, J. Brown, New Liskeard (Chapman)	1	1	1
Balbo Siskiyou, J. T. Saint, Wallaceburg (McDonald)	2	3	3
Frisky Lee, R. Kerr, Rodney (Moore)	3	4	5
Hollyrod Belwin, L. Montgomery, Port Dover (Stroud)	5	2	2
Miss Vera Bars, G. Taylor, Ottawa (Lindberg)	4	5	4

Time—2:09; 2:11¾; 2:10.

Three-Year-Old Pace

Lee Corporal, J. Brown, New Liskeard (Chapman)	1	1	1
Goodwill Bill, W. Herberts, London (Herberts)	2	2	2

Babe Grattan Boy, E. Campbell, Ailsa Craig,

(Continued on Page 14)

Jatz Poles Out Double Beats Montreal

By The Associated Press

Bob Jatz is doing his part toward relieving the manpower shortage in the International League.

During the course of pitching a six-hitter against Montreal last night for Syracuse, Katz wasn't given the hearty batting support he could have used. Therefore, he stepped up in the seventh inning and proceeded to win his own ball game by blasting a double which knocked in the two winning runs.

It was Bob's eighth victory and his fifth in his last six tries.

Two of the league's ace pitchers clashed in a 2-1 battle at Toronto, and Newark's Johnny Maldovan came out on top in the second game of a twin bill, the first of which the Bears also took, 6-4.

Ken Holcombe salted his 14th victory away in the opener as he minimized six Leaf hits. Luther Knerr started for the Leafs and was saddled with the loss. The nightcap saw Maldovan shave Alec Mustaikis, with Dick Shoff's home run providing the only Leaf tally.

The double triumph puts the charging Bears only 2½ games away from the top.

Baltimore Orioles split two games with Rochester, winning the second, 9-3, after suffering a 1-0 whitewash in the first.

Jersey City laid the wood to four Buffalo pitchers as the Giants pounded the Bisons, 15-6. As Ken Brondell coasted to his 11th victory, Danny Gardella chipped in with a home run in the fifth that scored two ahead of him.

PAST ITS MILLENIUM

Norway's shipping industry is 1,500 years old.

Radio Trouble?
PHONE 4483
BROWN'S RADIO SERVICE
288 Charlotte Phone 4483

Workingmen know this cafe for wholesome food and low prices.
NEWS LUNCH
256 Charlotte

Dine Amid Pleasant Surroundings
Silver Moon Grill
334 GEORGE

WRESTLING

MAIN BOUT
TONIGHT
WHIPPER BILLY WATSON
British Empire Champion
Vs.
Dr. Len Hall
Texas
Semi-final
PIERRE DEGLANE vs. French Flash
NONJO SINGH, Hindoo horror
Preliminary
JOE MAICH vs. IRISH TOM COLLINS
BROCK ARENA
8:45 P.M.

PREMIER GEORGE DREW
will speak on
"ONTARIO AND TOTAL WAR"
Wednesday, Aug. 9th
8.30 p.m.
over the Ontario Regional Network of the Canadian Broadcasting Corporation and Affiliated Stations
CBL
TORONTO

THEY'RE OFF!—ALL TWENTY-ONE OF THEM—Here is the stirring start of the second race at Belmont, New York, first day of the Saratoga season. There were 21 starters in this event and it was won by Jean Sickle.

Grand Circuit Racing Ends

OLD ORCHARD BEACH, Me., Aug. 8—(AP)—Colby Hanover won the Lewiston Sun-Journal free-for-all pace, worth $1,500 in straight heats at Kite track Saturday as three weeks of Grand Circuit racing here came to an end.

Classified Pace, Purse $600

Mary Again (McKenney)	1	1
Miss Wanita (Gaudet)	2	2
Miss Sara Grattan (Safford)	3	3
Rip Abbe (Small)	4	dr

Time—2:15, 2:17.

Classified Trot, Purse $600

Spartan Hanover (Safford)	1	1
Jeweler (Tweedie)	2	3
Carter Hanover (E. Jones)	4	2
Betsy Babcock (B. White)	3	5
Keep Goin' (Ervin)	5	4

Time—2:03½, 2:04½. Also started: Model.

Hanover Lewiston Sun-Journal Free-for-All Trot, Purse $1,500

Colby Hanover (Egan)	1	1
Darnley (Whitney)	3	2
Worthy Boy (Palin)	2	3
The Ambassador (B. White)	4	4
Captain January (Havens)	5	dr

Time—2:01¼, 2:03½.

3-Year-Old Pace, Purse $1,000

Key King (Havens)	1	2
Anti-Aircraft (Ervin)	2	1
Gay Adam (Mason)	3	5
Kavolo (G. White)	6	3
Widow's Majesty (Chappell)	5	4

Time—2:01, 2:03. Also started: Stepping.

Bridgton Classified Pace, Purse $600

Ben Bernard (G. White)	1	1
Guy Drew (Steele)	2	2
My Partner (Chappell)	3	3
Gale Brewer (Brennan)	4	4

Time—2:06½, 2:05½.

Fights Last Night

(By The Associated Press)

CHICAGO. — Joe Baksi, 213¾, Julpmont, Pa., outpointed Lee Savold, 199, Paterson, N.J., 10.

NEWARK, N.J. — Buster Tyler, 144½, Palm Beach, Fla., outpointed Maxie Sharpiro, 136¼, New York, 8.

NEW YORK. — Lew Maxwell, 138½, Newark, N.J., outpointed Al Guido, 134¾, New York, 8.

CHICAGO.—Sgt. Lou Woods, 154, Camp Grant, outpointed Lou Angelucci, 160, Chicago, 8.

Strike Ends

KITCHENER, Aug. 8—(CP)—After a six-day strike 1,160 employees of the Dominion Tire factory here had called off the tie-up and operations returned to normal last night.

MOVIE TIME TABLE

Regent—"It Comes Up Love", 1.30, 3.45, 5.55, 8.15, 10.25; "Deerslayer", 2.40, 4.55, 7.10, 9.25.

Capitol—"The Bridge of San Luis Rey", 2.50, 6.00, 9.20; "Old Mother Riley Joins Up", 1.40, 4.50, 8.00.

Here and There in Sport

By The Canadian Press

Announcement was made at Winnipeg last night of the appointment of Lt. Melvin (Fritz) Hanson, former star of the Winnipeg Blue Bombers, as sports officer of military district No. 10. Hanson enlisted for overseas combat duty but was severely injured in battle exercises on the Pacific coast two years ago.

Britain yesterday celebrated the greatest sporting Bank Holiday of the war, in direct contrast to the situation in Germany where all sports have been cancelled for an indefinte period. Tens of thousands of Britons streamed to two race meetings, a dozen first class cricket matches including an England-Australia Test Match at Lords, and scores of other attractions. There were boxing, swimming, cycling, greyhound races and track and field meets.

The American Hockey League added St. Louis to its playing membership at the annual meeting of the loop held in New York, yesterday. There were six clubs in the circuit last season. The 1944-45 campaign opens October 17.

Lyiamite, owned by E. J. Barker, may not start in the $42,000 Hambletonian at Goshen, N. Y., tomorrow, the favored horse not having been brought to the track. Meanwhile there were indications Ben White, veteran trainer, intended to start Barbara Babcock, filly owned by W. N. Reynolds.

The Sports Round-Up

By FRITZ HOWELL (Pinch-hitting for Hugh Fullerton, Jr.)
Associated Press Sports Writer

NEW YORK, Aug. 8.—(AP).—The Giants drew 15,299 fans (13,847 paid) for their Sunday doubleheader with the Phillies. The all American boys' game yesterday attracted 17,803, and a lot of people who paid for tickets didn't go....With due allowances for the effects of promotion, that indicates a healthy interest in the old-fashioned game of baseball-for-fun....It was a good show and this dept. hereby votes against the suggestion that future games be staged as preliminaries to the major league all star fiestas. The kids showed they could stand on their own feet.

Short, Short Story:

In one respect, Messrs. Mack and Ott did a perfect job of managing; they got all 28 players into the game....But when one pinch-hitter took three strikes, a scribe from his home town moaned: "That's my story for today."

Scrap Collection:

Overlooked fact about the major league all-star game last month was that Rip Sewell was only the second pitcher in the 12-year history of the game to work a three-inning stint without giving a hit. The first was Ol' Diz Dean in 1936 ....What's this story that Actor Don Ameche, who is miffed because the National Football League tabled his franchise application, has been joining with Christy Walsh, John Keeshin of Chicago, Tony Morabito of San Francisco and Buffalo's Sam Cordofano in secret meetings concerning a new league?

Remember When—

By The Canadian Press

Joe Burke stepped down voluntarily four years ago today from the pedestal he occupied for nearly three years as world amateur sculling champion. Burke said he wanted to give the "other fellows" a chance at the Diamond Sculls, American and Canadian single sculls and the Gold Challenge Cup titles he then held.

Braves Manager Picks Cubs For Second Spot

By JACK HAND,
Associated Press Sport Writer.

Evansville Bob Coleman, manager of the Boston Braves, to-day picked Chicago Cubs to win the second-place scrap in the National League and labelled the Bruins' Bill Nicholson the most valuable player in the circuit.

As the National's Eastern teams headed west for their last long jaunt of the season and St. Louis Browns led the American's western clubs on a final eastern invasion, Coleman left little doubt about his concession of the flag to St. Louis Cardinals whom he called the "only real ball club" in the majors.

With the exception of New York Giants and Pittsburgh Pirates who are playing off a postponed game in Pittsburgh, all big league clubs today enjoy a second successive open date.

With the Cards enjoying a 16½-game lead and only 55 to go, National League managers couldn't be blamed for following Coleman's train of thought and talking about the second-place scrap.

The portly catcher from Indiana who is completing his first season as a big league manager doesn't hit Chicago for another week but thoughts of Nicholson trouble his sleep.

"When the Cubs were stumbling around the basement, Nicholson was hitting around .230," the Boston skipper said. "He didn't hit a homer until mid-May, like last year, but once he started those Cubs have been plenty rough.

"Marty Marion of the Cards is a close second to Nicholson, as most valuable but I think Nick does more for the Cubs than Marion can do for the St. Louis Cards. That Marion, though, is an octopus at shortstop. With help like that no wonder Billy Southworth's pitching looks good. Johnny Hopp is having a great year and Ray Sanders ...... and Kurowski ......and. Let's talk about something else."

Omemee Ties Lindsay In Exciting Game

OMEMEE, August 8 —(ENS) — Omemee Creamery overcame a four run lead to tie the Lindsay Live Wires in an exciting Town League game here recently. The game ended in a 6-6 tie.

Eakins for the Live Wires pitched a good game, allowing 9 hits, walking three, and striking out nine. Stephenson on the mound for Omemee yielded ten hits, walking one, and gaining seven strike outs. Each team contributed several errors.

Line up

Lindsay Live Wires: Deyell cf, Greene 3b, Worsley 2b, Aikens p, Schell 1b, Karrys ss, Parish c, Coombs f, Angiers rf.

Omemee Creamery: Crawford 2b, Williamson 1b, Parsons 3b, Brooks c, Weir lf, McQuade cf, Stephenson p, R. Deyell rf, J. Deyell ss.

Score by innings:

Lindsay Live Wires	400 002 0	—	6
Omemee Creamery	002 030 1	—	6

Umpires—H. Sanderson M. Sherin.

2 Close Calls

WITH THE CANADIAN FIRST ARMY IN FRANCE, Aug. 8—(CP)—Lt.-Gen. Crerar, commander of the 1st Canadian Army, has had two close calls while making almost-daily flights over the Canadian lines, it was disclosed yesterday.

TRIBUTE TO CONNIE — A traffic policeman stands by the huge baseball, atop 12 foot-high bats, after dedication of the display in Philadelphia in honor of Connie Mack's 50th anniversary as a major league manager.

BASEBALL

INTERNATIONAL LEAGUE

	Won	Lost	Pct.
Baltimore	64	45	.587
Newark	64	50	.561
Buffalo	60	53	.531
Jersey City	56	54	.509
Montreal	52	57	.477
Toronto	52	60	.464
Syracuse	49	61	.445
Rochester	49	66	.426

Monday's Results.

Newark 6-2, Toronto 4-1.
Syracuse 3, Montreal 1.
Rochester 1-3, Baltimore 0-9.
Jersey City 15, Buffalo 6.

Sunday's Results.

Toronto 5-1, Jersey City 3-2.
XNewark 3-9, Montreal 2-0.
Buffalo 13-6, Baltimore 4-1.
Syracuse 8-0, Rochester 0-2.

Saturday's Results.

Jersey City 3, Toronto 2.
Rochester 4, Syracuse 7.
Montreal 1, Newark 7.
Buffalo 8, Baltimore 4.

NATIONAL LEAGUE

	Won	Lost	Pct.
St. Louis	72	27	.727
Cincinnati	55	43	.561
Pittsburgh	52	44	.542
New York	49	52	.485
Chicago	46	49	.484
Boston	41	58	.414
Philadelphia	38	58	.396
Brooklyn	40	62	.392

Monday's Results.

No games scheduled.

Sunday's Results.

xSt. Louis 5, Cincinnati 4.
Pittsburgh 13-5, Chicago 5-4.
Boston 14-8, Brooklyn 4-7.
New York 6-1, Philadelphia 2-3.

Saturday's Results.

Philadelphia 5, New York 6.
Boston 7, Brooklyn 6.
Chicago 7, Pittsbugh 2.

AMERICAN LEAGUE

	Won	Lost	Pct.
St. Louis	62	42	.596
Boston	55	48	.525
New York	53	48	.525
Detroit	52	50	.510
Chicago	50	53	.485
Cleveland	51	55	.481
Philadelphia	47	59	.443
Washington	44	59	.427

Monday's Results.

No games scheduled.

Sunday's Results.

New York 6-1, Philadelphia 1-0.
Washington 3-4, Boston 2-5.
St. Louis 9-6, Cleveland 6-4.
Detroit 10-3, Chicago 3-1.

Saturday's Results.

Washington 2, Boston 6.
New York 1, Philadelphia 2.
New York 0, Philadelphia 2.
Detroit 5, Chicago 3.
Cleveland 6, St. Louis 9.

AMERICAN ASSOCIATION

	Won	Lost	Pct.
Milwaukee	76	37	.673
Louisville	68	46	.596
Toledo	65	45	.591
Columbus	61	49	.555
St. Paul	58	48	.547
Minneapolis	44	67	.396
Indianapolis	38	72	.345
Kansas City	31	77	.287

Monday's Results.

St. Paul 4, Columbus 3.
Columbus 6, St. Paul 2.
Toledo 8, Minneapolis 1.
Milwaukee 10, Indianapolis 3.

Sunday's Results.

Indianapolis 2-10, Kansas City 11.
Columbus 4-3, Minneapolis 0-7.
St. Paul 4-4, Toledo 2-2.
Milwaukee 4-2, Louisville 3-3.

Saturday's Results.

India'polis 5-11, Kansas City 2-0.
Milwaukee 4, Louisville 3.
St. Paul 8, Toledo 4.
Minneapolis 7, Columbus 0.

AN EXCLUSIVE PRIVILEGE
Ours is the only Service Station where you can get receipts to enter the Examiner contest.
DAVIS SUNOCO SERVICE STATION
285 CHARLOTTE ST.

"Join the Throng of Regular Customers"
Newest Styles
Lowest Prices
M. S. ZACKS & SON
Ladies' and Men's Wear
424 George St. Phone 7872

What's On the Air

Stations	Kilocycles
CHEX	1430
CBL	740
CFRB	860
CJBC	1010
WEAF	660
WABC	880

Symbols: D—Drama, M—Musical, R—Religious, S—Songs, T—Talk, V—Variety, N—News

This Program has been given the Peterborough Examiner by stations herein listed. If the presentations as scheduled are not on the air, the fault lies with the stations and not with the Examiner.

Radio Station CHEX Carries the News on the Hour

TUESDAY EVENING

6:00 P.M. CHEX—News; Tunes. CJBC—Hop Harrigan. CBL—Relax and Enjoy-M. CFRB—Dinner Music.

6:15 P.M. CHEX—Singing Strings. CBL—Market Report. WABC—Edwin C. Hill-N. CFRB—Mrs. Aitken-T.

6:30 P.M. CHEX—News; Rhythm R'nd-up. WABC—Jeri Sullavan-S. CBL—Night Train.

6:45 P.M. CHEX—Memorable Music. CBL—BBC News. CFRB—Sportviews. WEAF—Lowell Thomas-N.

7:00 P.M. CHEX—News; Sportcast. CFRB—Vic and Sade-D. CJBC—Land of the Lost-D. WEAF—Music Shop. WABC—I Love a Mystery-D.

7:15 P.M. CHEX—Take a Holiday. WABC—Passing Parade. CFRB—Musical Revue. WEAF—World News.

7:30 P.M. CHEX—Electro Auto Light. WEAF—For the Boys-V. CFRB—Roly Young's Show. CBL—Toronto Trio.

7:45 P.M. CFRB—So the Story Goes. CBL—News Roundup.

8:00 P.M. CHEX—News; Army Recruiting. WABC—Big Town-D. CFRB—Leo Barkin, pianist. WEAF—Johnny Presents-V.

8:15 P.M. CHEX—Hayloft Follies.

8:30 P.M. CHEX—Drums. WABC—Theatre of Romance. CFRB—Penny's Diary. WEAF—Date with Judy. CBL—Election Results.

9:00 P.M. CHEX—R.C.N. Presents. CFRB—Jack Pepper Show-V. WEAF—Mystery Theatre-D.

9:30 P.M. CHEX—Keep 'Em Rolling. WABC—The Doctor Fights-D. CBL—Nazi Underground-T.

10:00 P.M. CHEX—Swing Fever-M. CBL—CBC News. CFRB—Presenting Corwin. WEAF—Greenwood, comed'ne.

10:15 P.M. CBL—Books of the Times-T.

10:30 P.M. CHEX—Among My Souvenirs. WEAF—Hildegarde-S. CBL—Organ Series. WABC—Congress Speaks-T. CFRB—Night Train.

10:45 P.M. CFRB—Dean Hudson Orch.

11:00 P.M. CHEX—News and Commentary. CFRB—News.

WEDNESDAY MORNING

6:00 A.M. CHEX—Early Risers.

6:30 A.M. CHEX—News.

7:30 A.M. CHEX—News.

7:45 A.M. CHEX—Morning Cheer.

8:00 A.M. CHEX—News.

8:15 A.M. CHEX—Breakfast Musicale. CFRB—Coffee Time.

8:30 A.M. CHEX—Breakfast Musicale. WABC—Missus Goes Shopp'g-T. CBL—March Past-M.

8:45 A.M. CHEX—Morning Devotions-T. CJBC—Reflections-M. WABC—Margaret Arlen.

9:00 A.M. CHEX—News; Salon Strings. CBL—Mirth and Madness-V. CFRB—Interlude. CJBC—Breakfast Club-V.

9:15 A.M. CHEX—On Parade. CFRB—Sing Along Club.

9:30 A.M. CHEX—Console Airs.

9:45 A.M. CHEX—Voice of Memory. CBL—Music While You Work. CFRB—This Life is Mine-D.

10:00 A.M. CHEX—News; Billy Cotton. CBL—Band Plays On. CJBC—Songs.

10:15 A.M. CHEX—Billy Cotton. WABC—Light of the World-D. CFRB—How Goes the Chorus.

10:30 A.M. CHEX—Peter McGregor-D. CBL—Art Everyday Life-T. CFRB—Melody Mustangs. WEAF—Finders Keepers-V.

10:45 A.M. CHEX—Mastersingers-M. CBL—Organ Ramblings. WABC—Bachelor's Children.

11:00 A.M. CHEX—News; Pop'ty Contest. CFRB—Home Crafters. CBL—Road of Life-D. CJBC—Moods in Rhythm.

11:30 A.M. CHEX—Invit. to Syncopation. WEAF—Dark Victory-D. CBL—Soldier's Wife-D.

11:45 A.M. CHEX—On Lighter Side. CFRB—Do You Remember. WABC—Aunt Jenny.

WEDNESDAY AFTERNOON

12:00 NOON CHEX—News; Home Folks. WABC—Kate Smith Speaks. CFRB—Meditation.

12:15 P.M. CJBC—Music Mixers. CFRB—Farm Broadcast.

12:30 P.M. CHEX—News, Farm News. CBL—Ontario Farm News. WEAF—Air Force Band.

1:00 P.M. CHEX—News; Home Folks. CBL—CBC News. CFRB—Sam Adams.

1:15 P.M. CJBC—Sketches in Melody. CBL—Song Matinee.

1:30 P.M. CHEX—Who's New To-day. WEAF—Echoes from Tropics. WABC—Bernadine Flynn-T.

1:45 P.M. CHEX—Hollywood Premiere. CJBC—Piano Play House.

2:00 P.M. CHEX—News; Salon Orchestra. WABC—Portia Faces Life-D. WEAF—Guiding Light-D.

2:15 P.M. CHEX—The Lady Sings. WABC—Joyce Jordan-D. CJBC—Mystery Chef. WEAF—To-day's Children-D.

2:30 P.M. CHEX—Horace Heidt-M. CJBC—Ladies Be Seated. CFRB—Name to Remember. WEAF—Woman in White-D. WABC—Young Dr. Malone-D.

2:45 P.M. CHEX—Meet the Band. WEAF—Hymns All Churches.

3:00 P.M. CHEX—News; Pt. Hope Program. CBL—A Woman of America-D. WABC—Mary Marlin.

3:15 P.M. CHEX—Book Review. CBL—Ma Perkins-D. CFRB—The Jubilaires-S. CJBC—Concert Orchestra.

3:30 P.M. CHEX—Vocalist for the Day. CBL—Pepper Young-D.

3:45 P.M. CHEX—Melody Time. CBL—Right to Happiness-D. WABC—The High Places. CFRB—Lucy Linton-D.

4:00 P.M. CHEX—Make Believe Ballroom. CJBC—Ethel and Albert.

4:30 P.M. CHEX—Popularity Contest. CFRB—Raymond Scott Show. WEAF—Lorenzo Jones-D.

4:45 P.M. CFRB—Advs. Perry Mason-D. WEAF—Widder Brown-D. CJBC—Dance Parade.

5:00 P.M. CHEX—Robertson Davies-T. CBL—Front Line Family. WABC—Fun with Dunn-V. CJBC—Junior Jamboree.

5:15 P.M. CHEX—Lindsay Salute.

5:30 P.M. CFRB—Murphy Sisters-S. WEAF—Just Plain Bill-D. CJBC—Advs. of Tin Soldeir.

5:45 P.M. CHEX—Musical Moments. WEAF—Front Page Farrell-D. CFRB—Wilderness Road-D.

Theatres - Dances - Radio

Woman Golfer Sets New Mark

CHICAGO, Aug. 8—(AP)—Sally Sessions conquered the rugged Onwentsia course with a one-under-par 74 Monday, setting a record for the course and equalling the all-time low qualifying score in the 44-year history of the Women's Western Amateur Golf Tournament.

The 21-year-old Muskegon, Mich., girl won medalist honors with a four-stroke margin over the Stanford University junior, 20-year-old Betty Jean Rucker of Spokane, Wash., who shot a 38-40—78.

Sally, who dropped out of the University of Michigan after her freshman year when she decided to seek a career on the links, coupled a two-under-par 36 on the first nine with a one-over-par 38 on the second, blowing a chance to set an all-time medalist record by taking two of her four bogeys on the last two holes.

Competition for the Marion Miley Memorial Trophy, awarded for the lowest combined qualifying score of both the Western Open—which was held in June—and the amateur, resulted in a tie between Dorothy Germain of Philadelphia, the defending champion, and Phyllis Otto of Omaha, Neb. A playoff for the trophy may be held later this week.

Miss Germain, after shooting a 37 on the first nine, soared to 44 on the second for an 81.

Miss Otto, runner-up in the 1942 Western Open, was trapped four times and suffered the ignominy of missing a one-foot putt, but managed to bag a fine 40-39—79.

PORT HOPE PAVILION
Thursday, August 10th
Mart Kenney
"AND HIS SPOTLIGHT BAND"
Admission $1.00 Person

REPUBLIC PICTURES presents

DEERSLAYER
Hit No. 2—Donald O'Connor - Gloria Jean in "IT COMES UP LOVE"
Regent
Today Wed.
Tonight is Foto Nite—We Offer $180.00

TODAY and WED. AIR-CONDITIONED COMFORT CENTRE
2—Sure-to-Please Hits—2

IN OLD CALIFORNIA
JOHN WAYNE
BINNIE BARNES · ALBERT DEKKER
BIG FEATURE No. 2

You'll SCREAM with laughter!
Henry's wildest, weirdest adventure!
"HENRY ALDRICH haunts A HOUSE"
A Paramount Picture
with JIMMY LYDON as HENRY ALDRICH
EXTRA! CANADIAN UNIVERSAL NEWS REEL

All the magic, all the wonder, all the beauty you've ever hoped to find in a musical!
Tomorrow!
Rita HAYWORTH
GENE KELLY
It's the "too best" musical of the year rolled into one!
Cover Girl
IN TECHNICOLOR
TO-DAY ONLY
"THE BRIDGE OF SAN LUIS REY"
2nd Feature
"Old Mother Riley Joins Up"
Capitol

Our Store has been selected as the Drug Store in Lakefield and district in the Examiner contest

Northey's Drug Store
Lakefield Phone 26

Seersucker Suits
Sale Price
3.95 and 5.95
UPTOWN SILK SHOP
404 George N.

Rehill Fuel and Builders' Supplies
210 Wolfe Phone 5401

For hard-to-get perfumes and colognes try
McDERMID & JURY
Receipts Gladly Given
321 George Phone 8801

Buy Next Winter's COAL Now.
Peterborough Fuel & Transfer Co. Ltd.
Phone 4269 Evenings 6729

900 Attend Dinner For Premier King

OTTAWA, Aug. 8.—Prime Minister King, radiating confidence that the European phase of the war will be ended before next June, last night told Liberal party representatives that he does not intend to sound the campaign call until the war is concluded.

At the same time, in speaking before the 25th Liberal leadership anniversary dinner given to him in the Chateau Laurier by party members, Mr. King recalled his pledge that he would not allow Parliament to outrun its prescribed time.

"I have said that I will not allow this Parliament to outrun the time fixed by the Constitution. Also that I will not, if I can avoid it, bring on an election while the war is on, and I intend to stand by both.

"We should put all our thoughts and efforts into bringing the war to a speedy and successful conclusion. When, that is over, if God gives me strength, I will put the best of it into another fight."

Full Vote Theory Fades

The statement was regarded as clear intimation that the election might not be held until next spring, contrary to majority opinion among Liberal Commons members that the campaign would be called this fall. With the time limits required of an election, only an almost immediate collapse of the Hitler forces would permit a 1944 campaign.

Mr. King pledged to his followers that he would lead them into one more general election, and to his statement, with a wry smile, he added: "I don't think I will go beyond that."

At the same time he set to rest rumors that he would not attempt to fight against the admitted rising C.C.F. tide in his Prince Albert riding. He admitted that he had been told that the going would be rough.

"Rough or smooth," he said, "the men and the women who stood by me in Prince Albert for 18 years will be given the opportunity of standing by me again."

More Than 900 Present

More than 900 members of both Houses and representatives of Liberal organizations feted the Prime Minister in the city where 25 years ago he assumed the mantle of Sir Wilfred Laurier.

To the gathering and to the guest of honor came messages in greeting from world and national figures: from Prime Minister Churchill, from President Roosevelt, from Premier Smuts of South Africa, from United States Secretary Hull and United States Ambassador Atherton. Their statements and statements of a number of others from a folio of greetings were read by Pensions Minister Mackenzie.

Mr. King plainly flushed as the message from Prime Minister Churchill was read, extolling him as a champion of freedom and a leader of his country's war effort. Intense personal pleasure was again evidenced when he was advised by the North Waterloo Liberals that they planned to preserve his birthplace in Kitchener.

Celebration Vetoed

The dinner, by design, reflected little in partisan spirit. Defence Minister Ralston at one time stressed that it was an occasion which normally would warrant celebration and a great political demonstration.

"Mr. King has vetoed that," he said. "Time and again he has made it clear that for all of us the war comes first in time and energy. He is anxious that this occasion cause no halt, and so tonight we content ourselves with only a momentary pause to pay him tribute and to gather fresh strength for our task."

There has been no doubt in recent days that some members of his party were critical of his decision. They believed it should have been made a political demonstration, and they believed that the proceedings should have been broadcast over a national network, the bar to broadcasting raised only in Quebec and Alberta, where voters go to the polls tomorrow. The plans had been made, and Mr. King stopped them.

In essence, the meeting was an opportunity for party spokesmen to offer tribute in public expressions, through which ran a hopeful note that Mr. King would again lead them into an election and flat submissions that he would be victorious. Significantly, the strongest statement in this connection came from Senate representatives, Speakers Thomas Vien and Senator Leader J. H. King.

Enthusiasm Mounts

The program was a long one—12 speeches, not counting the opening address of the chairman, Mines Minister Crerar, and long before the Prime Minister rose at 10:30 the flame of enthusiasm kindled at his initial entrance was sputtering under the weight and length of the eulogies.

Mr. King's speech, more of a talk within the family circle than a speech, was intimate and sometimes even shy. The tributes to himself he acknowledged as a record of the party, and he asserted that the honor belonged to his father and his mother, not to him. He referred repeatedly to the fidelity and support of the party and the wartime burdens assumed by his colleagues in the Cabinet. Finance Minister Isley, he cited, in example, carried a heavier burden than he did.

"Throughout the length and breadth of the land, wherever there is a constituency, the Liberal standard is being raised. That is an omen that augurs particularly well for events still to come," he said of general party affairs.

"I am glad to have this opportunity of saying to the men overseas, the men in our armed services and in the merchant navy, and the women in our homes and factories, that the Liberal Party has tried to be faithful to you in the fulfilling of the trust we had.

Support Men Overseas

"Nothing has been left undone that we as a Government felt could be done to make the war effort the most effective it could be. At no time has the Government failed to support the men who were sent overseas.

"The only justification of this meeting is that we may reconsecrate our lives to their service and the service of the world they will come back to. I say to them that we will be behind them to the last man in sustaining the effort to win this war and that we are determined that they shall come back to years that are going to be years of fruitful opportunity for them."

Behind the Prime Minister hung a life-size photograph of himself. In front stood the portrait bust of him, presentation of which was the main event of the evening apart from Mr. King's speech.

Lights Turned Off

Powerful lights were turned on the centre of the headtable to illuminate these for the benefit of a crowd of several hundred members, senators and Liberal Party stalwarts. Mr. King's voice faltered as he started to speak and he asked that the lights be turned off. They were and he explained:

"I couldn't see the audience and I found it a little diffifulty to say what I wished to say."

The Prime Minister expressed special appreciation for the gift of a statuetteof his small dog "Pat," dead for some years.

At only one point did he pause to take credit to himself and that was when he said, with apology for the personal reference, that he felt he had been successfdl in the choice of men for Cabinet positions.

EAT IN HURRY—After a night in which their heavy artillery pounded German defences in preparation for the assault, Allied troops snatch a hasty breakfast beside their vehicles before launching their attack against Hun positions south of Caen. British and Canadian forces were in the attack aimed at breaking Rommel's lines guarding the roads to Paris.

(Canadian Army Overseas Photo—By Lt. Ken Bell)

DIED IN BED

SOUTHAMPTON — (CP) — The bombs couldn't get her but Father Time did and Mrs. Martha Smith who refused to take shelter even in the most intense air raids died peacefully in her bed at the age of 101.

Learn To Give First Aid:
One person in every home should have First Aid training. Keep first aid materials on hand.
Nugent Drug Co.
FRANK GREATRIX
386 George N. Phone 6824

"Walk a few steps and save a few dollars"
BERT AUSTIN
Watchmaker and Jeweller
196 CHARLOTTE

GUAM HUNTERS—Marine Cpl. Morris H. Cato, of 156 Connecticut avenue, Pierce, Florida, and "Cpl. Fritz Von Margo," a devil dog, walk along the beach at Guam, toward their headquarters after a scouting mission in the hills.

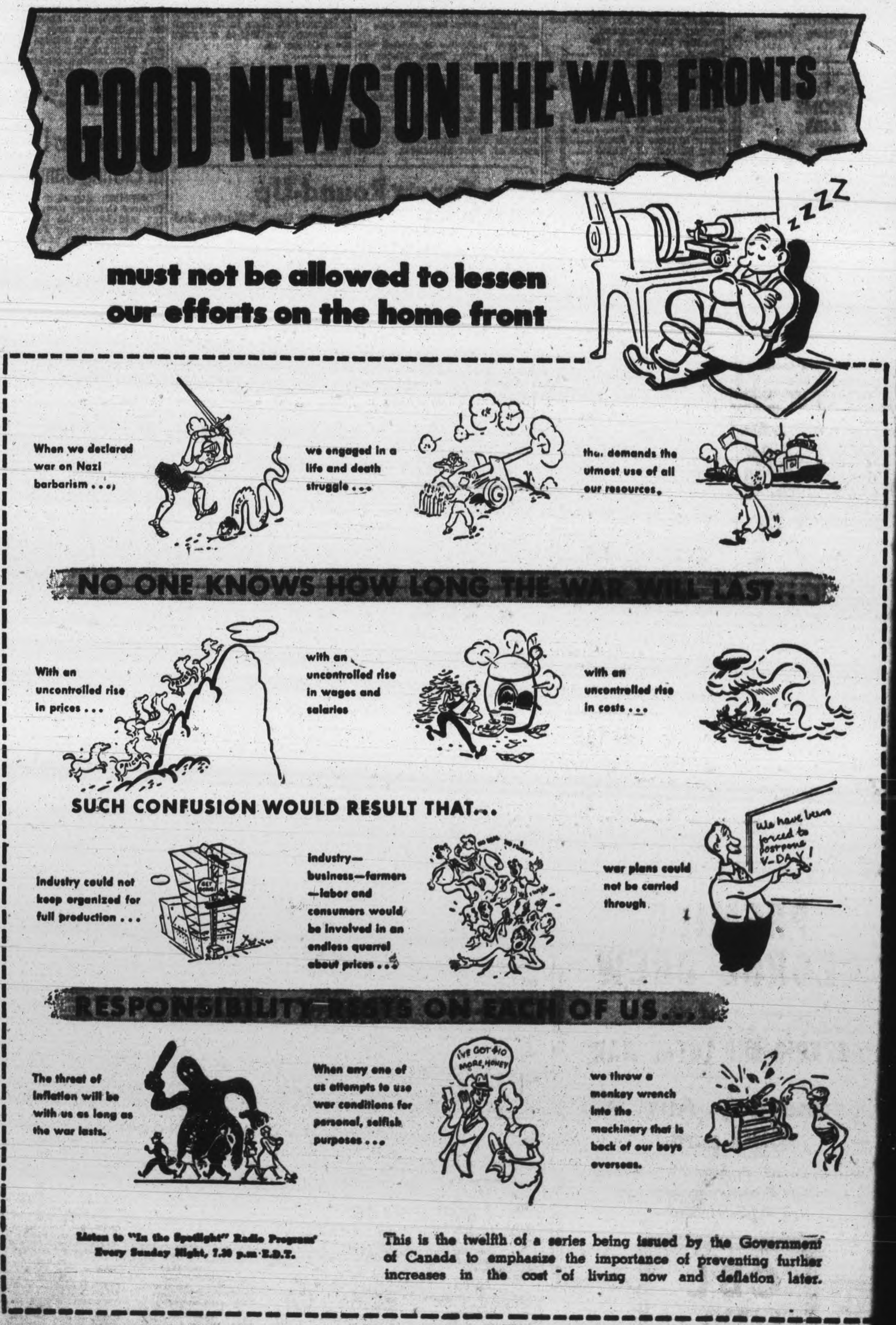

Main Street Topics

FIRST RED APPLES

Red Astrakan apples, one of the choicest of the Niagara district orchards, arrived this morning in local stores. Tony Anthony quoted them at ten cents a pound.

NO POLICE COURT

There was no session of the police court this morning. The holiday setup is still in force, which means that no magistrate is assigned for duty at police court on Tuesday mornings.

OPERATING AGAIN

After a long layoff the post office clock is again operating. It may be that Selective Service officials got after the postal authorities for having eight idle hands around the place.

OUT OF LUCK

Campers and residents in the Havelock, Belmont Lake and Trent River districts spent a thirsty week-end as the stores were forced into a soft drink and ice cream famine. Water was the popular commodity.

SERVING OVERSEAS.

Pte. James L. Dunstan, formerly employed at Genelco, is serving overseas. His wife and two children are living at 6 Gladstone Avenue, and he is the son of Mr. and Mrs. L. G. Dunstan, 27 St. James Street. The young soldier's father is a veteran of the First Great War.

FLOODED WITH VISITORS

Visitors into this district during the week-end were so numerous that applications were being made to the police station for assistance in finding sleeping accomodation. All available cabins in the neighborhood of the city were filled, and police had quite a task Monday night in finding room for five people who had no place to sleep

TWO FIRE ALARMS

Despite a long week-end, only two ordinary alarms brought out the fire trucks between Saturday noon and Tuesday morning. An overheated refrigerator motor at St. Mary's Convent, Hunter street required firemen's attention on Sunday evening; and Monday night at 9:53 p.m. a chimney fire occurred at 13 Maple street. The residence is the home of C. Cockerill.

HOUSES ENTERED

Four houses on St. Mary's street in the North Monaghan division of Wartime Housing were broken into over the week-end and in several places a number of 22 calibre shells were stolen. Other booty was a collection of old coins and several keepsakes including a bracelet, wedding ring and signet ring.

TWO CASUALTIES

Two soldiers from Port Hope serving with an Eastern Ontario regiment appear as casualties in the week-end lists of the Department of National Defence. Rfn. Allan Brown Spicer, whose mother is Mrs. Mary Spicer of Port Hope, has been injured; Pte. Eric Frederick William Burley, the son of Mrs. Bessie Burley, 4 Ellen street, Port Hope, was wounded. The latter's wife lives at 8 Beurnvale Road, Streatham, London, England.

SERVING OVERSEAS

A third son of Mr. and Mrs. George Bloom, Western avenue, is serving overseas in Canada's army. He is Pte. Bert Bloom, who enlisted in June 1940, and trained at Camp Borden and on the east coast, where he married Miss Bernadette Gillis who is now living in Toronto. Before enlisting, Pte. Bloom was employed at the Peterborough Lock Company. One brother, Pte. Bill Bloom, is in France, and the other, Pte. Tom Bloom, was reported killed in March of this year.

SALVAGE COLLECTED

Last week's salvage drive netted 15,810 lbs., it was announced today, with nearly half, or approximately 7,000 lbs. collected in the area including the central business district which was covered on the first day. Contributions from the East City area were said to have been so particularly thin, and the salvage truck completed its rounds there in little over an hour. The total in the four-day drive fell below the volume collected in July, when paper salvage amounted to 21,670 pounds.

TRANSFER FISH

Early next week, Harry Jackson, of the Deer Lake Fish Hatcheries, and in collaboration with the Department of Game and Fisheries and the Peterborough Fish and Game Club, will begin work on a fish transfer project, designed to make for better fishing in this district. Small fish will be netted out of some of the back lakes, and placed in other lakes where there will be much better opportunities to grow, and larger fish will be replaced in the smaller lakes. It is expected that this project will improve the fishing grounds in this district immensely.

SERVING OVERSEAS — Formerly working at the Canadian Vickers plant in Montreal, CSM. Harold Lewis, C.O.M.E.R.U., is now serving overseas. His wife (nee Iris Williams) and son Tommy live at 32 Barnardo street. He enlisted in April, 1943.

War—4 Years Ago

(By The Canadian Press)

AUGUST 8, 1940. — Britain promised India a new constitution after the war and called on her to work for a free and equal partnership with Britain and the Dominions. R.A.F. downed 60 German planes in battles over Britain.

Vacation Notice

NUGENT DRUG CO.

F. G. Greatrix will be away from Saturday noon till Thursday noon, Aug. 12 to Aug. 17. Kindly have prescriptions refilled at once. Store will be closed at 6 p.m. next Monday, Tuesday and Wednesday evenings.

R. Hawthorne Killed In France

Enlisting in February, 1943, and going overseas five months later, Pte. Roy Thomas Hawthorne, 20-year-old son of Mr. and Mrs. Percy S. Hawthorne, has been officially reported killed in action July 25, probably in the heavy fighting that has surrounded the Caen sector, information reaching his parents revealed Monday.

In a letter from his section commander, written a few days before the young soldier's death, Pte. Hawthorne was spoken of as "one of the best men in our company."

He went overseas in July, 1943, with the 48th Highlanders, but transferred later to the Royal Hamilton Light Infantry, with which unit he was fighting when killed.

In a letter to his parents written soon after arriving in France he told of finding a small creek and of enjoying the first wash and shave in five days.

Born and brought up at Kendall, near Port Hope, he came to Peterborough in 1941, and while here worked for the Board of Works. He was an enthusiastic member of St. Paul's Presbyterian Church. Keenly interested in athletics, he was a devoted fan of baseball and hockey, and when in Canada made regular trips to Toronto to see professional sports of all kinds. He received his education in part at Port Briton Public school, near Port Hope.

He is survived by his parents, two sisters, Ruth and Margaret, at home, and by three brothers, Bill, Jack and Kenneth, also at home.

SERVING OVERSEAS—Sgt. R. J. McCormack, R.C.A.F., son of Mr. and Mrs. J. McCormack, 298 King street, is now serving overseas. Enlisting over a year ago, he is a pilot on a bomber, and before joining the R.C.A.F., was a teacher in Lakefield.

SECOND INSTALMENT

1944 TAXES

IS NOW DUE AND PAYABLE AT THE

COLLECTOR'S OFFICE

CITY BUILDINGS

Prompt Payment Is Necessary to Avoid Penalty For Late Payment.

An additional charge of 3 per cent of the amount of the Second Instalment will be added if not paid on or before August 9th, 1944.

Make Cheques Payable to City of Peterborough

The Peterborough Examiner

Vol. XC, No. 188 | TUESDAY, AUGUST 8, 1944 | PAGE NINE

One CGE Group Totals $593 For War Victims

So many people find employment at the Canadian General Electric Co. Ltd., that it is only natural that they would be divided into various departments or these with whom they become particularly associated with in the performance of their duties.

In this manner both a sentimental and loyalty interest gives each a certain amount of pride in their own particular group achievements, which has of recent years branched out from the region of sports, to that of co-operative efforts in their own department which have a bering on the successul prosecution of the war.

In this, some particular groups have a splendid record of achievement on behalf of the war torn sufferers from air raid attacks over Britain, and latterly the robot bomb, through the local and district fund operating on their behalf, among whom the Maintenance Department under Bert May as foreman has taken a leading place, due to the fact that they were among the very first to institute a system of weekly collections from among the employees numbering around 50 people who work together in this one group.

This naturally involves leadership on the part of some one or more persons, and in this particular group this can be ascribed to Lewis Simpson and Miss Mabel Dulmage, the latter of whom has been most assiduous in this labor of love to carry on the work to help in this very worthy cause, and the men in this department do certainly give her really good support.

The amount of $43.10 credited in their name to-day would have been much larger but for some sneak thief who helped themselves to part of the money in the box used for this purpose, and ninety-nine per cent of the group feel that no punishment is too severe for such a one who would take money given for such a purpose as this, and the best advice that anyone could offer such an individual would be that he return it forthwith.

Group Now Totals $593.59

One of the finest per capita averages in work done on behalf of this fund lies to the credit of this group, their contribution at this time giving them a total credit of $593.59, which is way over the $10.00 for every individual who has been contributory to this one war effort, and that is something that we may be justifiably proud of.

From this it can readily be seen that they have done a full share in the total of $7,249.66 that their gift gives credit to the employees of the C. G. E. Co. Ltd. and the Genelco Ltd. industrial plants, for if the same per capita stood for the total of employees in the two plants, what a huge thing it would have amounted to.

Personal Gifts Thursday

This Thursday next it is hoped to have another day of personal gifts listed, a few of which are already on hand. Any such who would like to do their bit in this most appropriate manner to help along this very worthy cause, may have theirs be it large or small, included at that time, if same is received by the close of business on Wednesday evening at the Examiner office.

Previously acknowledged	$78,716.07
Maintenance Dept., C. G.-E. Co. Ltd. Bert May foreman, per Mabel Dulmage and Lewis Simpson	43.10
Total todate	$78,759.17

Nine Pay Fines For Gambling

Although nine men arrested in a police raid on an apartment at 543 Park street early Saturday morning pleaded not guilty to gambling charges when arraigned before Magarten and Cyrenus Sullivan had to Saturday morning session of police court and were remanded on bail until Thursday, they later changed their minds and were brought back before His Worship at noon. All nine of them then entered pleas of guilty.

David Quinlan who pleaded guilty to keeping a common gaming house was fined $50 and $2.50 costs.

Three of the found-ins, Martin McNee, Edward Alberrico and Neil Harrington were fined $15 and $2.50 costs and the other six, William Crowley, Peter Calabrese, M. Weingarten and Cyrenus Sulilvan had to pay a levy of $10 and $2.50 costs.

MAYNOOTH BOY IN NORMANDY—Even war can't keep the boys away from the church on Sunday. LAC. L. F. Buckley of Maynooth, LAC. Royal Derepentigny of Valleyfield, Que., and LAC. Gaston Roy of Outremont, Montreal, look down on the usual Sunday gathering on the steps of the church of a Normandy hamlet. *(RCAF Photo)*

Warrander Couple Overseas Serve On Different Fronts

The local Salvation Army Corps recently exchanged cabled greetings with their comrades in Peterborough, England, the pleasing effects of which were mentioned in a letter received a few days ago by Sergeant-Major R. C. Braund and Mrs. Braund from Mrs. Ethel Warrander of London, England.

Major Warrander was for five years head of the Salvation Army in this city and is now serving as spiritual leader of a Tank Corps in Italy. Reference to Major Warrander was recently included in a despatch by Major Bert Wemp, D.F.C., Toronto Telegram Correspondent in Italy, as follows: "In an olive grove near the officers' mess tent, Captain Neil Warrander, Salvation Army officer, of Toronto held his fifth service of the morning amongst the tank men."

Mrs. Warrander is one of the supervisors of Salvation Army auxiliary service in London for Canadians overseas. In her letter, dated July 7, to Mr. and Mrs. Braund, Mrs. Warrander wrote, in part,—"We have been going to write you since receiving your lovely letter, but we have had such a lot of excitement here lately that we find it hard to settle down to these personal matters. Three of us went to Peterborough for the week-end with the Air Force supervisor, and we had a splendid time. Thank you so much for the cable which was sent from Major Wood. It was read at the Saturday night meeting, and the comrades were so delighted that they moved that a return cable should be sent to the Peterborough Corps in Canada. Our comrades in Peterborough over here were all exceedingly good to us.

Bombs Hamper Efforts

"As you no doubt know we have been fighting for some time those buzz-bombs. They are very noisy and destructive, and we are sleeping in cellars and shelters, and we do not get our usual amount of rest. I did not have my pyjamas on for three weeks. I slept in my sweater and slacks ready to run if necessary. We have made a shelter now down in the basement of the canteen across the way, and so our Canadian staff, men and women, sleep down there. Formalities are all brushed aside, and our mattresses are touching side by side. We have often to hold our breaths wondering whether "that one" has our name on it.

"However, I am sure we are in God's hands, and His protecting arm will be around us. We have had a narrow escape. All our windows, frames and all, have been blasted out, but there has been only one slight casualty, which was very fortunate when you consider that we have hundreds of windows. They are now all boarded up, and we have to do with electric light. We went to Peterborough for an extra day and night, and stayed in bed to get a little rest we greatly needed... I was wishing you could have been with us for the Army meeting in St. Paul's. You would have enjoyed it.

"Neil has changed his regiment and is now with a front line tank unit, and is kept very busy, as you may guess."

GETS COMMISSION — Ronald Bailey, a former employee of the C.G.E. here, graduated as a 2nd Lieutenant in the Canadian Army officers' training course at Brockville August 5, it was announced recently. He left his position as a former machine operator in the wire department of the C.G.E. in June, 1940, to enlist in the S.D. and G. Highlanders, and went overseas in July, 1941. Later, he was returned to Canada to take the officer's training course. He was born in England, and came to Canada 14 years ago. He lived at 554 Chamberlain street before enlisting.

Woman Injured In Car Mishap

One women was slightly injured and a number of motor vehicles damaged in a series of traffic accidents on city streets on Saturday afternoon.

Mrs. Kidd, a passenger in a car involved in a crash on Water Street suffered injury to her right arm. Edward Allen, 245 Lake Street was driving north on Water street, the two vehicles met in collision. Both were damaged.

Considerable damage was done to two cars involved in an accident at Charlotte and George Streets. George H. Conley of Niagara Falls N.Y., driving north on George Street had stopped at Charlotte Street for the traffic lights to change when another north-bound car driven by Cameron Clark, R. R. 2, Peterborough, collided with the rear of the Niagara Falls vehicle.

Mrs. C. S. Thompson, 50 McDonnel Street reported to the police that as she was driving north on George Street and was passing a Mohan and Hunter Dairy truck, double-parked when the truck pulled out and collided with the rear of her car, damaging a fender.

Find the Cause of Low Back Pain

There are a great many people suffering from pains in the lower part of the back and in the hip, sometimes running down the leg to the ankle.

Pain in this region is not always due to trouble in the joint, although there are many cases that do show a displacement, through injury or strain which is easily corrected by Chiropractic adjustment.

Reports from the leading Health Clinics show that three out of every four of such cases are due to infections from teeth, tonsils, gall bladder, large intestine, sinus or some other focal point.

Radioclast Examination at this office can detect and locate these infections, and can eliminate these toxic poisons by Radionic Treatment. Make your appointment now and know the cause of your ailment.

GEORGE T. SHARPE D.C. D.D.T.

CHIROPRACTORS and ELECTRO THERAPIST

177 Charlotte | Opposite Loblaw's | Phone 9610

Mrs. Geo. Pymer Killed Crossing Street

Crossing George street just below the C.P.R. crossing at 10:45 o'clock Saturday night, Mrs. Ida Blondin Pymer, 65, wife of George Pymer, 184 George street, was knocked down by a truck and almost instantly killed.

Herman Viner, 43, Leahy's Lane, driver of the truck was arrested at the scene of the accident by Constable Ernest Beatty on a charge of reckless driving.

In police court Monday morning he appeared before Ald. R. S. Cotton, J.P., and was remanded until Wednesday on bail of $3,000.

Mrs. Pymer had alighted from a south-bound city bus, just south of the C.P.R. crossing and was walking across to the east side of George street when the truck driven north by Viner collided with her and knocked her down.

Has Broken Neck

The woman sustained a broken neck in the crash and although taken to Nicholls Hospital in Comstock's ambulance was pronounced dead by doctors who saw her on her arrival at the hospital.

Constable Beaty investigated the details of the accident and placed Viner under arrest. He was held at the police station over Sunday and arraigned Monday morning. T. J. Carley, K.C., appeared on his behalf.

She was the wife of George Pymer and widow of the late Gilbert Blondin.

Born In Lindsay

Born in Lindsay the daughter of the late Archibald Menzies and Isabella Stinson, she came to Peterborough 48 years ago. She was a member of All Saints' Church and an adherent of the Pentecostal Church.

She leaves to mourn her husband, George Pymer; one daughter, Mrs. Lillian Hayward of Kenosha, Wisconsin; and three sons, Frederick Blondin of Peterborough, and Bruce and Alex of Flint, Mich. Also remaining are four sisters and three brothers, Kelcey of Toronto; Mrs. John McClaren, Mrs. Frank White and Mrs. Howard Outram of this city; and John, Bruce and Tom Menzies, all of Peterborough.

The funeral will be held this afternoon from A. Comstock Sons, 305 Water street, Rev. W. A. Filer officiating. Interment in Little Lake cemetery.

KILLED IN FRANCE—Pte. Roy Thomas Hawthorne, son of Mr. and Mrs. P. S. Hawthorne, 266 Aylmer Street, was killed in action in France, according to information received by his parents. The 20-year-old soldier, who was fighting with the Royal Hamilton Light Infantry when killed, went overseas with the 48th Highlanders, after a brief training period in Peterborough and Camp Borden.

SERVING IN FRANCE—L.-Cpl. Thomas Maudsley, son of Mr. and Mrs. C. Maudsley, 33 Lafayette street, is now serving overseas with the Stormont, Dundas and Glengarry Highlanders, according to a letter received by his parents recently, which also stated he was in the thick of the fighting in France. Formerly on the staff of the Brinton Carpet Company, he has been overseas four years. His father is a veteran of World War I.

Sacred Heart Scouts At Camp

The fourth troop of Boy Scouts, junior members of the Church of the Sacred Heart, returned to the city Saturday afternoon after a week's outing at the Scout Camp on the Otonabee River north of Nassau, their first holiday experience together. Only nine of the boys of the troop were able to make the trip. Others were working or on vacation out of the city. Ed Johnston was Scoutmaster and Frank Lucano went along to help him.

The nine boys passed their basic tenderfoot tests and three tests in the second class, and L. M. Crowley passed all the second class tests. Daily programs included swimming, observation hikes, games, demonstration work and rest periods. Part of the training included basic cooking.

The boys asked for a night hike, and finally it was arranged to attend the early mass Friday morning. The boys were up at 3 a.m. and were on the road in half an hour, arriving at the Church of the Sacred Heart for the 5.30 a.m. mass and communion. They spent the rest of the morning at home and returned to camp after dinner. Among the visitors were Commissioner Ernie Wolff; Assistant Commissioner A. Hope and Rev. Dr. Grant.

With the aid of the Women's Auxiliary of the Troop the cost of the week's outing was only one dollar for each boy. They reported that they used their three blankets for each boy every night, and down in the city it was the hottest week of the year. Woodcraft, fire lighting, scouts' pace were other diversions on the varied program which kept the boys active and interested all week.

Attend Camp

Those attending were: Jack Kennaley, Gerald Peters, Kevin Allen, Leo Crowley, John Bourie, Michael Crowley, Alphonse Levasseur, Lionel Johnston, Kenneth Cournyea, and Eddie Johnston, Jr., four, who went along too. The boys were especially grateful to Bart Allen for his visit bringing a fine treat for the boys.

The success of the Troop's first summer camp was reflected in the hopes of the boys looking forward to the summer of 1945 for another week or two and with more boys comprising the Troop.

Weekend Traffic Heaviest In City's Record

Canadian Pacific passenger traffic throughout the week-end exceeded all the records of volume for a similar period as far as Bruce Scott, station agent, could remember. The Saturday and Monday trains, east bound at noon and west bound at 5 p.m. were run in two sections, and the entire scheduled service bulged with business. The night train Sunday was reported nearly an hour and a half behind time. Some of those who went to the station to meet friends said it was around three o'clock when the express arrived, and the cool night filled the waiting rooms.

The westbound double sections Monday included twenty-two passenger coaches.

"Extremely heavy," is the way a Canadian National Railways official described the week-end traffic over that network. Saturday, most of the trains operating through Peterborough were behind schedule, but all east-bound trains were in one section only. The 5:30 train out of Toronto, for instance, came in one section...a long section, but one. West-bound passengers went out of Peterborough in one piece, but what would happen when the trains arrived at a crowded Lindsay station, only Lindsay knew. The C.N.R. spokesman stated he didn't know whether additional sections had been tacked on at Lindsay, but if past experience is an indicator, it could have happened.

"I stayed away from trains as much as possible Monday," said E. J. Ryan, of the C.N.R., "and so far, none of us have had time to make any comparisons about the traffic this year. We do know one thing though, it was extremely heavy, not only in Peterborough,, but in Lindsay as well."

In contrast to the crowded railway situation, De Nure Coach Lines reported that their business was not exceptionally heavy and had not been on the whole as difficult to handle as was originally expected. Buses kept to schedules without trouble and it was thought that the moderate traffic was due to the larger exodus of C.G.E. employees during the earlier part of last week.

Old Peterborough Boy Passes In Toronto

TORONTO, Aug. 8 —(CP) —Harley D. Goldey, 65, superintendent of the Evening Telegram Composing Room for 12 years, died at his home here Monday after an illness of five months. He had worked for the Telegram for 41 years. A native of Philadelphia, Mr. Goldey spent his boyhood in Peterborough, Ont. and served his apprenticeship as a printer there before coming to Toronto.

W. R. TURNER

Phone 4971 | 195 Simcoe St.

Heating—Plumbing

Sheet Metal Work

CONTRACTING, JOBBING, REPAIRING

"CRANE" PLUMBING FIXTURES

"IRON FIREMAN" STOKERS

"HECLA" FURNACES

BUDGET LOANS

$20 to $500

No endorsers needed—Repay in convenient monthly instalments—12 monthly instalments of $9.46 each repay $100 loan in full

IF YOU NEED some additional cash, here's a loan service that you should know about. Household Finance offers employed men and women an opportunity to borrow $100, $200 or as much as $500 quickly and simply. To apply for the amount you need just tell us about your problem and choose a convenient payment schedule. *No endorsers or guarantors are ever required.* Household Finance loans are made largely on character and earning ability.

Choose your own payments

Notice that you may repay your loan in monthly instalments which can be made with only a small part of your current earnings. Twelve monthly instalments of $9.46 each—a total of $113.52—will repay a $100 loan in full. The cost of this loan is $13.52. If repaid in six monthly instalments a $100 loan costs only $7.10. You are welcome to repay on the schedule that's best for you—and to repay ahead of schedule at any time to reduce the cost. Payments shown repay principal and charges. Our rate of charge (see below) includes all costs. You pay nothing more—no hidden charges, no extras of any kind.

Money for most any purpose

Don't hesitate to bring your problem to Household whatever it may be. Household makes loans to pay old debts, taxes, doctor bills, insurance, to lay in coal, help relatives—for most any purpose. Phone, write or visit Household Finance today.

FIND HERE THE CASH LOAN YOU NEED

CHOOSE YOUR MONTHLY PAYMENT HERE

	2 payments	4 payments	6 payments	8 payments	10 payments	12 payments	15 payments
$ 25	$12.88	$ 6.57	$ 4.46	$ 3.41	$ 2.78	$ 2.36	
50	25.75	13.13	8.93	6.83	5.57	4.73	
75	38.63	19.70	13.39	10.24	8.35	7.09	
100	51.50	26.26	17.85	13.65	11.13	9.46	$ 7.78
125	64.38	32.83	22.32	17.06	13.92	11.82	9.73
150	77.26	39.39	26.78	20.48	16.70	14.18	11.67
200	103.01	52.52	35.71	27.30	22.27	18.91	15.57
300	154.51	78.79	53.56	40.95	33.40	28.37	23.35
400	205.51	104.79	71.17	54.39	44.33	37.63	30.94
500	256.51	130.60	88.64	67.68	55.10	46.73	38.36

WE GUARANTEE that these payments will repay loans in full, if payments are made on schedule. The loan will cost less if payments are made ahead of schedule. Payments include Household's charge of 3% per month on loan balances of $300 or less and 1% per month on that part of a balance in excess of $300.

HOUSEHOLD FINANCE

Corporation of Canada

Canada's largest and oldest Small Loans Company with 24 offices in 20 cities

M. E. Holt, Manager

Second Floor, Lansfield Block, 177 Charlotte Street, opposite Loblaw's

PETERBOROUGH, ONT. | Phone 5941

13 Hun Divisions Are Wiped Out

By ROGER D. GREENE,

ON THE BRITISH FRONT IN NORMANDY, August 8 —(AP) — Thirteen German divisions have been "thoroughly eliminated" in France, a senior British staff officer said last night, and "the next two or three weeks may be the most critical of any time of the war for Germany."

This officer, in a frank talk painting a picture of shattered hopes for Germany, said about 22 Nazi divisions now are facing the British and American armies in France.

"It does look as if Germany is going to be faced with tremendous disasters in many places, and there are terrible times ahead of them," he said.

The officer, one of Gen. Montgomery's senior staff oficers, said: "I cannot seen the Germans holding a Siegried line on the west with the Russians popnding against them on the east. I don't think it possible for Germany to hold out under these circumstances."

He said that if Hitler pulled his armies back inside "Fortress Germany," abandoning the idea of a "Fortress Europe," Allied bombers with fighter protection virtually could flatten Germany.

Commenting on the present phase of the campaign, the general said: "It is very difficult to see how the Germans can stay here and fight with any hope of success. The extremely exhilarating display by the Americans has badly shaken and demoralized the German 7th Army."

GRAPEFRUIT
"It Pays to Buy Quality"
McKnight's Grocery
694 Armour Rd. Phone 6134

THRIFTY SHAVES
With Minora Blades!
Minora stands first among low-price blades—the keenest and best double-edge blade in its class. Try it and see for yourself.

REPORTERS INTERVIEW GENERAL CRERAR—Lt.-Gen. H. D. G. Crerar, general officer commanding-in-chief of the Canadian Army overseas, chats with Allied newsmen, including some Canadians just before leaving England to set up his headquarters in France.
(Canadian Army Overseas Photo)

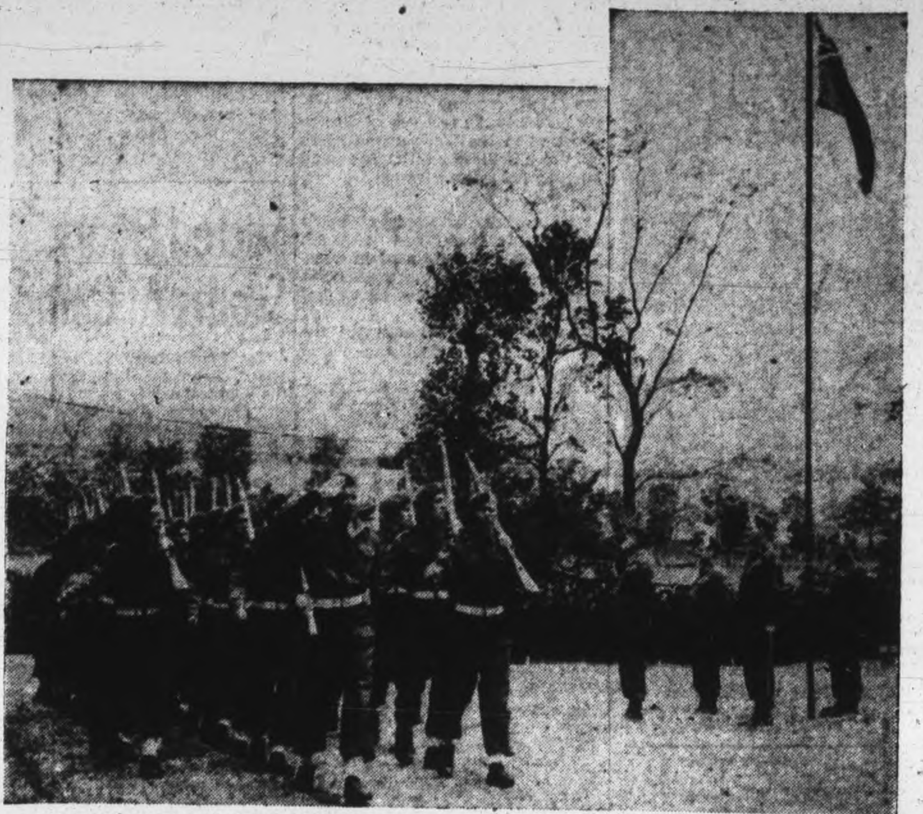

CANADIAN FLAG ON FRENCH SOIL—With Canadian headquarters set up in France, the Canadian flag flew for the first time on French soil on Dominion Day. Here Lt.-Gen. H. D. G. Crerar, general officer commanding-in-chief of First Canadian Army, is shown taking the salute.
(Canadian Army Overseas Photo)

Canadians Have Headquarters On French Soil

By ROSS MUNRO

AT 1st CANADIAN ARMY HEADQUARTERS, NORMANDY, Aug. 8 —(CP).—Canada, for the first time in her history, has a separate army formation in the battlefield—the 1st Canadian Army—and today it is holding the eastern end of this Normandy line against some of the toughest troops of the Wehrmacht.

(In Ottawa members of the House of Commons cheered when Prime Minister King announced that the 1st Canadian Army "has now taken its place in the order of battle, and is participating in the operations in Normandy.")

Presence of the Canadian Army in the line of battle was disclosed today, but it actually has been operating for 10 days in France as a fully organized army, and many of its men have been in the line since D-Day.

It includes powerful units of British troops, formerly of the 2nd Army, fighting under the command of Lt.-Gen. Crerar, just as Canadian soldiers have been under British command previously in this war and in the first Great War. Army headquarters, however, is all Canadian.

Its formation here was one of the best-kept secrets of the war. Never before in the history of warfare has a military organization of such size and scope been so successfully hidden in a deliberate fog.

Close Calls for G.O.C.

Gen. Crerar has been in France since June 18, flying almost daily over the Canadian lines. He has had two close calls.

The first came when a plane next to the tiny observation craft from which he was watching the British-Canadian shelling of enemy lines was shot down by German anti-aircraft fire. Later his plane, piloted by an artillery officer specially trained for this observation job, caught on an overhead wire when taking off and had to make a crash landing. The general was unhurt.

The battle lineup in France now is: the American 1st Army on the right, the British 2nd Army in the centre and the Canadians on the left, all under the direction of Gen. Montgomery, himself under the Supreme Commander, Gen. Eisenhower.

Gen. Crear thus commands a full-scale army, which in military parlance may mean anything from two to five corps, with two or more divisions in each corps. He ranks with Lt.-Gen. Dempsey of the 2nd Army, and Lt.-Gen. Bradley, who commands the American forces.

The 1st Canadian Army has confronted the best the Germans had, such units as the Adolph Hitler and the Hitler Youth armored divisions, and has held as hany as eight German divisions at a time.

The army headquarters staff is made up of young officers, graduates of staff colleges in England and Canada, and a number of them have had combat experience in other theatres. Some veterans of Dieppe hold key posts at headquarters, and one is Gen. Crerar's chief-of-staff.

Moved In in June.

The tactical and planning staffs moved here with Gen. Crerar in June and since then the headquarters has been built up to full strength. From a canvas encampment, camouflaged with nets in a wooded area of Normandy, Canadian battles are directed and orders go out for the employment of the formidable number of troops under Gen. Crerar's command.

Canadian Army Headquarters was first established in England in the spring of 1942, under Lt.-Gen McNaughton, and had one Canadian corps under its command. Later a second Canadian corps was established. One of the corps now is fighting in Italy as part of the British 8th Army.

Gen. Crerar, who commanded the corps in Italy early this year, was appointed army commander when Gen. McNaughton retired, and took over as the final Normandy invasion planning and training was under way.

Canadian Army Headquarters was earmarked for this invasion from the time it was formed. Its staff worked on plans and preparations for the Canadian part in this campaign and the plans reached full stature when the nucleus of the headquarters staff arrived here last month.

Since then the officers have established a complete headquarters become experts on the territory over which the Canadians have fought and still have to fight, and formed close liason with the formations in the field and their commanders. Gen. Crerar has driven all over the front in his jeep and has conferred with many Allied high commanders.

There is a precedent for the composite type of organization Gen. Crerar commands. After Dunkerque the 7th Corps was created, under the command of Gen. McNaughton, as Britain's principal anti-invasion force, and included the Canadian 1st division and a British armored division.

ON THE MOVE

Niagara Falls has shifted its position nearly a quarter of a mile in the last 264 years.

HART
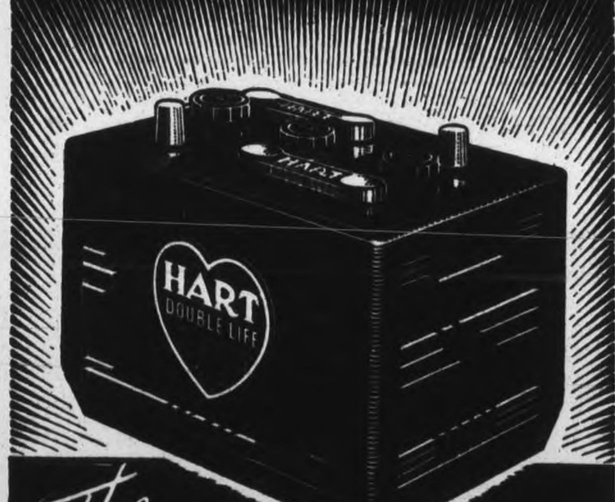

The BATTERY YOU CAN TRUST

All Profits for Policyholders!
NORTH AMERICAN LIFE
Just $2* a week payable now will keep you on the payroll after age 65 with a $25.00 monthly cheque, or in case of your death before age 65, your family will receive an immediate payment of $340.00 followed by an income of $25.00 every month. Both of the above income benefits are guaranteed for ten years certain. Inquire today. *Age 31.
ESTABLISHED 1881 · A MUTUAL COMPANY
D. V. KETCHESON
Branch Manager
ROYAL BANK BLDG.

Masonic Order Sets Up Vet. Fund

TORONTO, Aug. 8—Supplementing any Government plan for the civil re-establishment of Canadian servicemen, the Sovereign Great Priory of Canada Knights Templar (Masonic Order) has assembled a "large fund for the assistance of not only veterans but their families," it was announced yesterday by Supreme Grand Master Ross L. Dobbin Peterborough, when he addressed more than 150 preceptory delegates from all parts of Canada in 61st annual assembly at the Royal York Hotel.

In white satin mantles, shoulder-marked by the triple-barred red crosses of the order, the 150 delegates filed into a closed meeting, where they heard that a plan is being worked out and will be completed in detail when the next assembly meets. This will include university training for returned men more expansive than the Federal Government plans, and will not necessarily be confined to members of the order.

Earning Power Grows

With greater earning power of members and the reduction in outlay for orphans' needs, a major activity of the order in the past, members intend to devote a great part of their time to the care of returned men and their families said Supreme Grand Master Dobbin.

A highlight of the meeting was the presentation of the Supreme Grand Master's Mantle to Most Eminent Knight Charles Noah Orr, St. Paul, Minn., Supreme Grand Master of the Grand Encampment, Knights Templars of the United States of America, by Most Eminent Supreme Grand Master Sovereign Great Priory of Canada.

In every nation conquered by the dictators, the first effort has been to put Masonry under the axe, said U.S. Supreme Grand Master Orr, guest-speaker at last night's banquet in the Royal York Hotel, heard by some 400 persons. This included the confiscation of Masons' property and the persecution of the Order's members, he said.

He said: "No world order or lasting peace can come that does not give primacy to Gods ordinances." He referred to national rather than individual repentance, believed that the war is meaningless if it is not a lesson to man.

Masonry's Doors Open.

"Masonry includes the religious beliefs of all races of men," he said. "It does not advocate one religious doctrine in preference to another. Masonry opens its doors to all sincere men who believe that it is imposible to explain all the mysteries of the universe without some type of God conception."

Masonry refrains from insisting that its members adhere to any particular creed. Even the man who is not affiliated with any particular sect or religious system may find a home within Masonry, provided his ideals are lofty and he is not an atheist. Templar Masonry requires a belief in the Christian religion.

Revival of Truth Needed.

The speaker believed that the great mission of Templar Masonry was to make plain the path where selfishness, hatred and greed must "die in surrender to God." He said: "What the world suffers to-day is lack of faith, and we must getback to the spiritual life. The supreme need of the world to-day is a revival of that religious faith which is so conspicuous a part of the teachings of the Order."

The Grand Council will be appointed to-day. Senior officers elected yesterday were: Supreme Grand Mastr, Ross L. Dobbin, Peterborough; Deputy Grand Master, J. S. Hoyt, Saint John, N.B.; Grand Chancelor, W. W. Williamson, Montreal; Grand Treasurer, J. M. McCulloch, Peterborough; and Grand Registrar, A. H. Jones, Toronto.

WITH RUSSIANS?—A photo of Gen. George C. Lindermann, commander-in-chief of all the German armies in the Baltics, who, according to a German broadcast picked up in London "has gone over to the Russians. The announcement was made from Hitler's headquarters.

FOR SALE
PRIVATE RESIDENCE
Elias Avenue
For particulars apply
DAVIS-THOMPSON COMPANY
433 GEORGE ST.

Real Moneymaker

NEW YORK, Aug. 8.—(AP).—The stage and film productions of "This is the Army" have earned $10,000,000 for the United States Army Emergency Relief Fund, Irving Berlin, writer and producer, told a press conference yesterday after returning from four months overseas with the show.

Vary Your Wartime Diet with ICES
Churchill Restaurant
394 GEORGE

TOO BIG OR TOO SMALL?

The army stocks 142 different sizes of shoes.

HOW TO RELIEVE
PILE TORTURE
QUICKLY AND EASILY
If you are troubled with itching piles or rectal soreness do not delay treatment and run the risk of letting this condition become chronic. Any itching or soreness or painful passage of stool is nature's warning and proper treatment should be secured at once.
For this purpose get a package of Hem-Roid from McDermid & Jury or any I.D.A. or other drug store and use as directed. This formula which is used internally is a small easy to take tablet, will quickly relieve the itching and soreness and aid in healing the sore tender spots. Hem-Roid is pleasant to use is highly recommended and it seems the height of folly for any one to risk a painful and chronic pile condition when such a fine remedy may be had at such a small cost.
If you try Hem-roid and are not entirely pleased with the results your druggist will gladly return your money.—(Advt.)

Free Enterprise
MADE CANADA'S MINES
A BIT of Mother Earth on the outskirts of nowhere . . . a lone campfire . . . the howl of a wolf . . . the scream of a mountain lion . . . a free man who treads where no man trod before.
In such a setting has been the origin of some of Canada's greatest gold and mineral producing mines. Turning his back on the commonplace ways of earning a living, the prospector risks his capital, pioneers new regions and a mine is born. This is free enterprise.
This century-old Bank has been closely associated with the growth of Canada's mining industry . . . has provided essential banking facilities . . . has helped foster the self-reliant spirit of the Canadian people.
Keep Canada Strong and Free!
The BANK of NOVA SCOTIA
Branches from Coast to Coast

"So it's opportunity you want? Take a look at this!"
"A fellow doesn't have to be almighty smart to sense a bigness about Canada:
"O' course, it's big in size . . . but the bigness that tingles a guy right down to his spine is a lot more than size. It's not only space, even though there's plenty of it. It's what's in that space. It's good, rich earth. It's ore. It's water power. It's *opportunity!*
"Yes—an' soon there'll be men in that space with the git-up-an'-go that's winnin' this war for us—men who'll chuck their war gear aside when the present job's done, ready, willin' an' anxious to show the world what they can do with the stuff this country's made of.
"When we get those lads back, and we all start in to grow things and make things, we're going to startle Old Mother Universe. We can't help it. We've got the stuff here . . . and the spirit."
* * * *
Count up the untouched wealth of forest . . . the untold riches of mineral reserves . . . the yet-to-be-harnessed white waters—the virgin richness of unscratched soil . . . the boundless energy of a growing people . . . the virility of manufacture and trade and commerce. Tally these things in your mind . . . and then reflect that each Victory Bond you hold, each Certificate or even Stamp you acquire, increases your share in this "Canada Unlimited."
Published by
O'Keefe's BREWING COMPANY LIMITED
to give a picture of the great values behind Victory Bonds and War Savings Certificates.
F-153

WOUNDED DOG HERO GETS AID — Kurt, Doberman pinscher, dog hero of the 21st U.S. Marines' dog battalion, is administered an injection of saline solution to overcome shock from wounds received from a Jap grenade. The dog led marines to Japs holed up in a cave. The dog returned to an aid station by himself, sent corpsmen to the aid of men wounded by the same grenade.

Belmont Orders Culvert Repairs

HAVELOCK, Aug. 8 — (ENS). — Authorizing road superintendent to purchase bridge and culvert covering Twin Lakes road and have the culverts repaired was the main item of business at the August meeting of the Belmont and Methuen Council which was a short session.

On motion $10.19 was refunded to Charles Jones on Pt. 14 Con. 9, Belmont, because the council could not furnish a tax deed.

On motion east 25 acres of east half, Lot 4, Con. 2, Methune, was removed from the tax and assessment rolls.

The following accounts were passed and payment authorized:

E. Greenley, refund dog tax, $2; W. Forsythe, relief account, $4.25; R. Williams, relief account, $12; A. Leeson and Son, relief account, $4.50; Dr. W. Young, Toronto, overcharge, $1.75; Review Printing Co., tax and assessment rolls, $31.86; Elliott Stationery Sales, roll adding machine, $1.23; voucher No. 7, road work, $453.67; Robert Marshall, on 1944 salary, $75.

Must Get Back British Malaya

WHITBY, Ont., —(Special) — August 8 —"As Mr. Churchill has made absolutely clear, not one inch of the British Empire will be given up after the war and this is particularly true with regard to British Malaya, where, solely because of the British administration and enterprise, the standard of living was the highest in Asia with the social and health services the most advanced," stated E. H. Banks, Press Representative, Canadian Pacific Railway, Toronto, in an address here, today, before the Rotary Club.

Mr. Banks, who spent 17 years in the Mid-East stated that at the time of the capture of British Malaya by the Japanese, malaria, the scourge of the countrry only thirty years ago, had been practically eliminated in the cities, and malaria-control measures established throughout the country— an undertaking as big as the splendid yellow fever elimination job done by America in the Panama Canal Zone.

Speaking on the Romance of Rubber, Mr. Banks showed how rubber was brought to British Malaya in the late 1870's from Brazil via Kew Gardens, where the seeds were germinated, due to the forethought of the British govrnment which even at that time realized the importance of rubber and had commissioned Sir Henry Wickman to bring home a consignment of seeds from Brazil. Sir Henry, he said, lived to see that country alone produce almost half a million tons of rubber in one year.

"Over a billion dollars' worth of British investment, and over a billion dollars' worth of annual trade, vital to the standard of living of both Britain and the east, were cut off by the Japanese when our possessions in the East fell." concluded Mr. Banks.

Payne's in Lakefield
The Grocery Store known for miles around Lakefield will be glad to issue receipts for the Examiner contest.
G. Warren Payne
Lakefield, Phone 23

"Know the firm with whom you are doing business"
J. D. COLLINS
General Insurance
408½ George Phone 2032

Moffat Electric Range
Featuring Thermo-matic Syncrochime Control and famous Moffat Red Spot Element.
Free illustrated booklet
Miller-Powell Co.
438 George St. Phone 6453

For a "Permanent that's thrilling"
Madame Merriam
181 Charlotte
Phone 4852

If Your Child Has An Accident Are You Prepared To Render First Aid?
Elliott's
REXALL DRUG STORE

BIGGAR & CRAWFORD
Members Toronto Stock Exchange
JOHN KNOX CRAWFORD
W. C. BARCLAY
G. FIELDING BIGGAR
(Limited Partner)
10 KING ST. EAST, TORONTO
PETERBORO BRANCH:
397 GEORGE ST.—PHONE 4456
A. L. STEDHAM, Manager
DIRECT PRIVATE WIRE TO TORONTO

Millbrook News

Mr. and Mrs. Edward C. McDowell arrived home from their wedding trip on Saturday evening, after a week's stay at various points in Haliburton county.

Cpl. Beatrice McDowell, R.C.A.F., Montreal, was home on forty-eight hour leave over the week-end with her parents, Mr. and Mrs. M. McDowell.

Mrs. J. Moyles, of Peterborough, with her daughter, LAW. Patricia Moyles, R.C.A.F., wireless operator in the Western Air Command, who is on furlough, and her son, Allen, were guests of her parents, Mr. and Mrs. L. M. Bonneville, on Sunday.

Miss Ruth Ball left at the week-end for a holiday at Wasaga Beach, Georgian Bay. Misses Gladys Williamson, Muriel Ball, Millbrook, and Thelma Ball, of Peterborough, spent the previous week holidaying at Lake Simcoe.

Miss Mary Eagleson returned home at the week-end, after a three-weeks' visit with Mr. and Mrs. H. ... and other friends at Beth...

Dorothy Sisco, of Peterborough and Pte. George Sisco, of ... are at present on vacation with their parents, Rev. A. L. and Mrs. Sisco. Pte. George Sisco has just completed a commercial course at Kingston, and returns to Camp Borden when his furlough expires in two weeks' time.

CANDIDATE — Candidate for vice-president of the United States Senator Harry S. Truman of Missouri.

Marmora News

Week-end guests included Miss Mary Lloyd of Northbrook with Mr. and Mrs. N. A. Kilpatrick.

Mr. James McFarlane of Bancroft at his home here.

Mr. Dan Murphy and son Raymond of Toronto, with Mrs. James Brady.

Mr. and Mrs. Charles Flood and son Jimmy, of Toronto, with Mr. and Mrs. James Black.

Mr. and Mrs. Jack Dickens of Belleville with Mr. and Mrs. G. B. Airhart.

Rural Dean W. J. Robinson of Tweed officiated at St. Paul's on Sunday, being the celebrant at Holy Communion. W. J. Cottrell, diocesan lay reader, officiated at the morning service at St. John's, Madoc, the afternoon service at St. Thomas, Rawdon, and the evening service at St. Mark's, Bonarlaw.

Joseph Warren of the R.C.N.V.R., Ottawa, with his mother, Mrs. Teresa Warren.

Pte. Tom Smith of Camp Borden is spending a leave at his home here.

Miss Audrey Mantle, Reg. N., of Kingston, is visiting friends here.

Miss Olive Airhart of Belleville is spending holidays with her parents, Mr. and Mrs. G. B. Airhart at Crowe Lake.

Miss Rose Doyle has returned to Peterborough after spending holidays with her parents, Mr. and Mrs. John Doyle.

Born at St. Joseph's Hospital, Peterborough, on Monday, to Mr. and Mrs. William Shannon, a son.

Mr. and Mrs. Clifford Jones are spending a few days days in Toronto.

Dr. Graeme Mackechnie and Mrs. Mackechnie of Timmins are occupying their cottage at Crowe Lake.

METAL FOR V.C.'s

LONDON — (CP) — The V.C medal is still being made from the last gun captured by the British in the Crimean war. Another 50 pounds still remains. It is enough to make 800 medals.

Men, Women Over 40 Feel Weak, Worn, Old?
Want Normal Pep, Vim, Vitality?
Does weak, rundown, exhausted condition make you feel fagged out, old? Try Ostrex. Contains general tonics, stimulants, often needed after 30 or 40. Supplies iron, calcium, phosphorus, vitamin B1. Helps you get normal pep, vim, vitality. Introductory size Ostrex Tonic Tablets only 35c. For sale at all good drug stores everywhere.

"I guess it's up to me!"

Now that I can go I'm not going to stick around and let the other fellows do it.

Bill and Jack went over last week, and Fred's been over there a year. Now it's my chance.

It's going to take months of training before I can get fighting fit, so I'd better get moving today.

Yes sir! I'm going now, to tell Dad and Mom that I'm on my way to sign up.

OVERSEAS BADGE OF HONOUR
GS
WEAR IT ON YOUR ARM

VOLUNTEER TODAY

Join the CANADIAN ARMY
FOR OVERSEAS SERVICE

Nearest Recruiting Office—Armouries, Peterborough, Ont.
MAJOR C. H. STUART, Area Recruiting Officer Phone 9831

Misses Mary and Patricia Twomey of Ennismore are visiting friends in Rochester, N.Y.

◆ ◆ ◆

Mr. and Mrs. Joseph (Rock) Gordon, of Seattle, Wash., are visiting in Peterborough.

◆ ◆ ◆

Miss Catherine Graham, London street, is at present a guest of her cousin, Miss Jean Miller, of Lakefield.

◆ ◆ ◆

Miss Loretta Condon, accompanied by Mrs. Cletus Condon, is now spending her vacation with relatives in Toronto and Niagara Falls.

◆ ◆ ◆

Mr. and Mrs. George M. Black and Mrs. A. P. Mowry, of Boston, Mass., are guests of Mr. and Mrs. N. L. Paterson at their summer home at Loon Lake.

◆ ◆ ◆

Mrs. F. F. Sargeant, 547b George street, has arrived home after spending a week with her husband, PO. M. F. Sargeant, R.C.A.F., in Maitland, N.S., where he is stationed.

◆ ◆ ◆

Out-of-town guests at the Leighton-Millard wedding on Saturday were: Mr. and Mrs. J. H. Leighton of Winnipeg; Mr. and Mrs. J. Andrews of Toronto; Mr. and Mrs. R. G. Millard, Misses Dollie and Betty Millard of Dundas, and Dr. J. C. Smith of Lakefield.

"Please help us maintain good service by keeping your appointment on time."
Jean Jones Beauty Parlor
232 Charlotte

Military Watches
For men and women on active service. Shockproof, waterproof
13.95 UP
ELSIE BENNETT
Gift Shop 345 George St.

WE SELL FOR CASH TO SAVE YOU MONEY
Allan B. Collis
LADIES & CHILDREN'S WEAR
370 George St. Phone 7793

A NEW FACE ON THINGS—Dress lifting is less expensive and far easier than rearranging one's face by the same means. With an old frock... which, like an old face, is often the best we have these days... you can get a fresh effect by treating it to new neckwear. This particular bit of neckwear whimsy pictured here is a petal arrangement of bisque pink satin, a color good with blue, black or brown... let alone green and gray. If you prefer a throat hugging neckline, fold the two front petals over each other, Ascot tie fashion, and get a Pierrot effect.—*By Prunella Wood.*

Personals and Social

Port Hope Couple Observe Their Diamond Annivesary

PORT HOPE, Aug. 8 — Lifelong residents of Port Hope, Mr. and Mrs. A. W. George celebrated their diamond anniversary (60 years) on Sunday at their home, 250 Ridout street. Mr. George, a prominent citizen and business man, took over the undertaking and furniture business of his father, the late J. T. George, who died in 1904, and later his son, J. T. George, entered into partnership with him to form the company A. W. George and Son, Funeral Directors.

A life member of the Hope Lodge A.F. and A.M., No. 114, Victoria Chapter, R. A. M., No. 37 Palestine Preceptory, No. 18, and the Rameses Temple, Mr. George is also a Past Grand Master in the I.O.O.F. and a Forester. He has been president of the Port Hope Cemetery Board for many years, and designed the beautiful stone entrance gates and planned the layout of the cemetery. Several beautiful parks in Port Hope were also planned and made possible through his efforts.

Mrs. George, the former Margaret Clegg, was born in Millbrook, but has lived most of her life in Port Hope, where she has taken an active part in the work of the United Church, serving also on the board of the Children's Shelter and on the executive of the hospital.

The Presbyterian minister in Port Hope officiated at the ceremony sixty years ago, when Mr. and Mrs. George were married, with the late Miss Jennie Powe as bridesmaind and the late Mr. Andrew Throop as best man.

SHORT-SKIRTED FORMALITY—Although the formal, full length evening frock is likely to shine when the new season gets under way, there's no chance of that popular fashion, the short-skirted after-dark dress going into retirement. Not when there are New York designs of the type shown here. This exceedingly handsome dress is of supershining black satin and it is designed for all-out formality beneath its tailored bolero. The bosom cuff, shoulder bands and bow are of pale blue slipper satin.—*By Alice Alden.*

Misses Helen Graham and Maxine Gorman, London street, are vacationing in Toronto and Stratford.

◆ ◆ ◆

Mr. R. A. Cunningham, of Hamilton, spent the week-end in Peterborough visiting his brother, Mr. J. J. Cunningham, and a brother-in-law, Mr. E. Walton, Dennistoun avenue, and other friends.

◆ ◆ ◆

Mr. and Mrs. W. McIlwain, 176 Brock street, have returned home after spending an enjoyable two weeks' holiday with friends in Huttanville, and relatives, Mr. and Mrs. W. Crofts, in Toronto.

◆ ◆ ◆

Mrs. G. Eason, Mark street, has left for Brandon, Man., where she will attend the graduation of her son, LAC. Craig Eason, R.C.A.F., on August 10, at No. 12 S.F.T.S. She will spend a week's holidays in the West.

◆ ◆ ◆

Mrs. Jean J. Murney and her niece, Miss Ivy Steel, 338 Stewart Street, and Misses Audrey and Betty MacMillan, 211 Bethune street, are spending two weeks of their summer vacation at West Side Beach, Bowmanville.

◆ ◆ ◆

Mrs. W. H. Cunningham, of Montreal, formerly of Peterborough, has returned to Peterborough after spending two months with her sister and brother-in-law, Mr. and Mrs. H. Wood, at their cottage at Pigeon Lake. She also visited another sister and her husband, Mr. and Mrs. Bruce Munro, at their cottage at Pigeon Lake. Mrs. Cunningham is at present visiting Mrs. E. H. Brown, 793 Water street, but is leaving Peterborough Saturday to spend a vacation with her daugter and son-in-law, Mr. and Mrs. Earle Costello, of Toronto, before returning to Montreal.

George T. Sharpe, D. C., D. D. T., spent the week-end in Picton.

◆ ◆ ◆

Mr. Michael Anglesey, Lock street, is spending his holidays at Dearborn, Michigan.

◆ ◆ ◆

Mrs. W. D. Warren and daughter, Mary Warren of Detroit, are visiting Mr. and Mrs. Walter Wheeler, 29 Brown street.

◆ ◆ ◆

Mr. and Mrs. S. K. Widdess of Los Angeles, California, are visiting Mrs. Manson Comstock, 219 Sherbrooke street.

◆ ◆ ◆

Miss Eleanor McIntosh and Miss June Harrigan of Toronto are visiting Mr. and Mrs. J. B. McIntosh, 477 Rubidge street.

◆ ◆ ◆

Miss Marie Lucano of Toronto, spent the holiday week-end in Peterborough with her parents, Mr. and Mrs. Lucano, Albert street.

◆ ◆ ◆

Miss Frances Sargeant, 547b George street, spent the week-end with her grandparents, Mr. and Mrs. M. Sargeant, Campbellford.

◆ ◆ ◆

Misses Gladys and Joyce Bridcott, Rubidge street, have returned to Peterborough after spending two weeks' vacation at Paradise Lodge, Haliburton.

◆ ◆ ◆

Miss Audrey Oliver has returned to Peterborough after spending two weeks' holidays with relatives in Canandaigua and Pen Yan, New York.

◆ ◆ ◆

Out-of-town guests at the Wheeler-Fisher wedding in Toronto on Saturday included: Mrs. W. D. Warren and Miss Mary Warren of Detroit; Mrs. C. Hewett of Buffalo; Mr. and Mrs. W. K. Adams of London; and Mr. and Mrs. W. H. Wheeler, parents of the groom, and several other friends, from Peterborough.

Mr. and Mrs. H. L. Jones of St. Petersburg, Florida, are visiting Mr. and Mrs. B. W. McClennan, Gilmour street.

◆ ◆ ◆

Mr. Frank Huffman and family of Toronto spent the holiday week-end as guests of the former's brother, Albert Huffman, at Chemong.

◆ ◆ ◆

Mr. and Mrs. Delbert Beaver and family of Toronto, were week-end guests of the former's mother, Mrs. Ross Beaver, of Alderville.

◆ ◆ ◆

Misses Jennie McAuley and Gwen McCarthy of Chalk River, Ontario, are guests at the home of the former's uncle and aunt, Mr. and Mrs. D. S. Clarke, 91 Lansdowne street.

◆ ◆ ◆

Mr. Ross Williamson, left Monday for Dauphin, Man., to attend the wings parade there at the end of the week when his son, Lloyd Williamson, will graduate as a pilot with the R.C.A.F.

◆ ◆ ◆

Miss L. Elliotson, Stewart street, and her sister, Mrs. A. Johnson of Toronto, spent the past week holidaying at Jackson's Point and Sutton.

◆ ◆ ◆

Mr. and Mrs. Vincent Sullivan and daughter, Margaret, and Misses Helen and Marie O'Brien, all of Peterborough, spent the holiday week-end with the latter's parents, Mr. and Mrs. William O'Brien, Indian River.

◆ ◆ ◆

Mr. and Mrs. W. H. Wheeler, 29 Brown street, have returned to Peterborough after two weeks' holidays in Colchester, Ontario, and Detroit, Michigan. On their return they attended the wedding of their son, Edwin Frederick Wheeler, to Reta Brown Fisher, on Saturday in Toronto.

◆ ◆ ◆

Mrs. G. Walker Honored

Prior to her marriage, Mrs. G. E. Walker, nee Queenie Hope, was entertained at a kitchen shower given in her honor by Mrs. Cecil Hope, and at a miscellaneous shower given by Miss Iris Forbes. The choir of St. Luke's Anglican Church presented her with a coffee table and tray. She was also honored by the staff of the Sanitary Ice Company and presented with a wedding gift.

◆ ◆ ◆

Enjoy Reunion

Tindall's Shore, Chemong, was the setting for a happy evening Monday, when about 30 relatives gathered for a Young family reunion. All are related to the late Mr. and Mrs. John Young, and are residents of Peterborough and district. Those present included Mr. Andrew Young, Mr. and Mrs. J. H. Northey and family, Mr. T. A. Young and family and William Robinson's family.

Edwin F. Wheeler Wed In Toronto

A wedding of wide interest took place Saturday in Donland's avenue United Church, Toronto, when Reta Brown Fisher of Toronto, daughter of Mr. and Mrs. Arthur Fisher of Cobalt, became the bride of Edwin Frederick Wheeler, son of Mr. and Mrs. W. H. Wheeler, 29 Brown street, Peterborough. Rev. Mr. Tindall officiated and the church was decorated with standards of gladioli for the ceremony. Mr. Studd was at the organ, and accompanied Mr. Everett Rush, the sololist, when he sang "I talk with You" before the bride entered the church, and "Because" during the signing of the register.

Given in marriage by her brother-in-law, Mr. Lorne Harris of Baillieboro, the bride was gowned in floor-length white figured organza with fitted bodice, buttoned at the neck to waistline, long sleeves coming to a point over either wrist, and a full skirt. Her fingter-tip veil of white net was caught to her head with orange blossom, and she carried a shower bouquet of American Beauty roses.

Mrs. Victor Smith of Peterborough, was matron of honor in floor-length pink facoune, with mauve accessories, a mauve flower cap and matching shoulder-length veil, and a bouquet of Briarcliff roses. Mr. Victor Smith was best man, and ushers were Mr. Willam Adams of London, cousin of groom, and Mr. Edward Fisher of Agincourt, cousin of the bride.

Receiving for the bride's mother at the reception, held at Ulster Hall, was the bride's sister, Mrs. Lorne Harris of Bailieboro, in a two-piece acqua blue creep dress, white accessories, and a corsage of roses and cornflowers. Also receiving was the groom's mother, in orchid silk jersey, with matching hat and bag, and an orchid corsage with roses. About fifty guests were in attendance.

For a wedding trip to Timmins and Cobalt, the bride chose a powder blue ensemble, with navy accessories, and an orchid and roses corsage. On their return, Mr. and Mrs. Wheeler will live at 228 Donland's avenue, Toronto.

THE TEA HOUR GOSSIP . . . .

Fruit desserts are a solution to the sugar problem, as well as a means of providing the family with vitamins and minerals. One serving of fruit each day, besides the breakfast orange or tomato juice, is the recommended minimum. Serve the fruit in interesting ways, such as hot fruit puddings or cold compotes, depending on the tastes of your family. Give children fruits in season for after school snacks. If you pack lunches include fresh fruit or fresh fruit puddings. Salt, sprinkled on fresh fruit, enhances the flavor and also intensifies its sweetness, thus using less sugar.

Fresh Fruit Compote

Two cups honey, 3 cups water, 6 pears, 3 apples, 3 peaches, 6 plums. Boil honey and water 5 minutes. Pare pears and leave whole. Pare apples, core, and cut in halves. Peel peaches and plums. Cook each fruit in the syrup until tender, removing each cooked fruit before adding another. Use one portion of each kind of fruit with some of the syrup for each serving.

Baked Pineapple Apples.

Six baking apples, 1½ cups unsweetened pineapple juice, 3 cloves, 2 inch sticks cinnamon, ¼ cup honey. Core apples and remove one inch band of peel around centre of apple. Place in baking dish and add pineapple juice, cloves, and cinnamon. Place 2 teaspoons of honey in centre of each apple. Bake in hot oven (400 degrees Fahr.) 45 minutes or until tender, basting ocasionally with syrup in pan.

Stuffed Oranges.

Six large oranges, 2 tablespoons chopped nuts, 2 tablespoons raisins, ½ cup honey, 1 egg white stiffly beaten, 2 tablespoons cocoanut. Cut a thin slice from stem end of the oranges. Cut triangles evenly from top. Remove centres, dice pulp, and combine with nuts, raisins and 3 tablespoons honey. Fill orange shells and bake in casserole, with * inch of water in slow oven (300 degrees Fahr.) 45 minutes. Fold beaten egg white and remaining honey together. Remove oranges from oven, top with egg mixture, sprinkle with cocoanut and return to the oven for 15 minutes. If the cocoanut cannot be had, use grated rind of orange.

Apples Baked With Bread.

Remove the cores from good-sized apples, fill with jam and butter. Place round slices of stale bread in a baking dish and put an apple on each. Pour scalded milk and water over the bread. Bake until the apples are soft. Serve in the baking dish.

Needlecraft Pattern

By Laura Wheeler

Even rag dolls have pets as you can plainly see. Make this farmerette and her bunny for the children in the family.

Farmerette rag doll for city slickers. Pattern 931 contains a transfer pattern and directions for making doll, clothes and bunny.

Pattern Number ....

Size ....

My Name ....

....

Address ....

I enclosed 20c for postage

Kissin's always fun! WHEN BREATH IS SWEET AND FRESH!

76% of all adults have bad breath! Play safe—use COLGATE'S TOOTH POWDER

Scientific tests prove conclusively that in seven out of ten cases COLGATE'S TOOTH POWDER instantly stops oral bad breath.

SAVES YOU MONEY! Compared to other leading brands, a large tin of Colgate's gives you up to 30 more brushings, a giant tin up to 46 more brushings—for not a penny more!

TIP TO SMOKERS! Colgate's Tooth Powder is one of the quickest, easiest ways to guard against tobacco stain and tobacco breath! Get Colgate's today.

COLGATE'S TOOTH POWDER 25c 40c
CLEANS YOUR BREATH AS IT CLEANS YOUR TEETH

Colgate's Nylon Toothbrush
Colgate Nylon bristles can't get soggy. Special Value 29¢

RELATIVES of Men and Women in the Armed Forces
Sterling Silver SERVICE BUTTONS

Hundreds have now received their Service Buttons! Have you received yours? If you have members of your immediate family in the Service—send for your Sterling Silver Service Button to-day. Just state number serving and your badge will be sent postpaid. SEND NO MONEY. Sit down now—print name and address plainly on coupon—state number serving—that's all. Send NO money. Just pay postman $1.35 when your Sterling Silver Button arrives which includes all charges

314F Yonge St. Toronto 1

Please send me the NEW Sterling Silver Service Button. I will pay postman $1.35 for each Button.

NAME ....
ADDRESS ....
CITY ....
No. of Buttons required [ ] No. of Family in Service [ ]

You Women Who Suffer From
HOT FLASHES then CHILLY FEELINGS
During 38 to 52 Years of Age!

If you—like so many women between the ages of 38 and 52—suffer from hot flashes, weak, tired, nervous irritable feelings, are a bit blue at times—all due to the functional middle age period peculiar to women—try Lydia E. Pinkham's Vegetable Compound to relieve such symptoms.

Pinkham's Compound is one of the best known medicines you can buy for this purpose. Here's a product that *helps nature* and *that's* a sensible kind to buy! Thousands upon thousands have reported benefits. Follow label directions. Pinkham's Compound is *worth trying*.

Lydia E. Pinkham's VEGETABLE COMPOUND

New Cream Deodorant
Safely helps
Stop Perspiration

1. Does not rot dresses or men's shirts. Does not irritate skin.
2. No waiting to dry. Can be used right after shaving.
3. Prevents under-arm odor, helps stop perspiration safely.
4. A pure, white, antiseptic, stainless vanishing cream.
5. Awarded Approval Seal of American Institute of Laundering—harmless to fabric. Use Arrid regularly.

Arrid is the largest selling deodorant
39¢ Also 15¢ and 59¢ jars
ARRID

Your own home test may bring new beauty —in just 14 days!
WOMEN PROVE SKIN REGAINS ELASTICITY

How often a woman wishes... that her face looked as young as her shoulders. You see, shoulders stay smooth, soft, *elastic*—while faces have pores clogged with make-up, unable to breathe for hours at a time. And when pores can't breathe, skin becomes wrinkled and prematurely aged. But this needn't happen to *your* complexion. Palmolive offers a *proved* way to help keep it young and lovely.

You can look younger in 14 days! Each time you wash, (use a face cloth) massage warm, rich, vitalizing Palmolive lather thoroughly into your skin for . . . one full minute. Now, a quick rinse and pat dry. Palmolive's 60-*second* Beauty Massage has been scientifically tested by 2,301 women and 36 doctors. Their reports prove conclusively that . . . in just 14 days, it brings lovelier complexions.

PALMOLIVE

"SALADA" TEA
Quality Guaranteed

"I felt dragged-out all the time

... because I forgot one simple fact!

"THE children were forever getting on my nerves. Housework seemed *never* to end! And the thought of going out for fun was just *too* much for me to cope with.

"It was Kellogg's pleasant 30-day test showed me how a simple change of diet could help me keep fit. Now my house runs like a charm—little upsets never bother me—and the youngsters and I have wonderful romps together. All because I feel like a million—right on top of the world from morning to night."

Make this 30-DAY TEST

1. *If you're really ill—see your doctor!* But if you're all the time feeling dopey and "blue", without real zest for life, chances are you're suffering from incomplete elimination. It's an ever-present danger when you're over 35. Yet there's no need to risk your job, or spoil your fun! Just take this simple precaution:

2. *Start now to eat Kellogg's Bran Flakes every morning!* To keep fit you don't need horrid doses, or harsh cathartics that actually may be harmful. Instead, discover the *natural* way . . . get plenty of "bulk" in your diet by eating Kellogg's Bran Flakes with Other Parts of Wheat. *Gently* laxative, they help keep food wastes moving promptly . . . supply valuable minerals and proteins too.

3. *Just thirty days,* and you'll know you have the answer! Thirty days away from the medicine cupboard, eating a big bowlful of these crisp, delicious flakes every morning, and you should have proved the *pleasant* way to *keep* fit. Proved, too, how grand it is to feel alert, to have extra energy to do all the extra things you've always wanted to do!

LOOK FOR the name "Kellogg's" on the distinctive golden-yellow package at your grocer's. Regular or family size. Made at London, Canada by the makers of the famous Kellogg's Corn Flakes.

Kellogg's BRAN FLAKES

Keep fit with Kellogg's every day in the year!

It's Smart To Be Thrifty:

We extend an invitation to come to our store and compare prices with the quality of our merchandise.

Dickson's Dry Goods
395 George St.

YOUR DOCTOR IS OUR BOSS
When it comes to prescriptions We follow his orders to "the letter"
FULLER'S
DRUG STORE
236 McDonnel Phone 9235

Sunburned lips soothed!

Relieve Cracking Instantly

Sore, cracked, sunburned lips make life miserable. Prevent sunburned lips with Lypsyl. It acts as a protective film between the delicate lip-skin and the burning rays of the sun. Its wonderful emollient action protects the delicate membranes from chapping caused by wind and water, so lips stay smooth and soft. When lips are already cracked, Lypsyl gives quick relief, seals the wounded membranes against dangerous germs, hastens natural healing. Get Lypsyl at your store today and use it regularly. Sold everywhere in handy stick form.

LYPSYL Natural Red or Invisible White for Men and Women

You see, There's such a SHORTAGE- of both bottles and cartons... it's *downright wasteful* to leave a lot of them at your summer cottage, when they might otherwise be put to good use all winter long. For bottles and cartons are used over and over again. So please return your summer's collection of empties, in their original cartons, *now*—to your nearest Brewer's Retail Store, and help us maintain steady supplies for you this winter.

Thank you!

The Brewing Industry (Ontario)

DOROTHY DIX

ONE CHARM TRANSCENDS ALL
Girls Should Beautify Disposition Since It Pays Heavy Dividends.

It is a strange thing that girls who are always seeking some lure that will attract men have never found out that there is one charm that transcends all other magic that is within their reach and that it can be acquired by any one of them who is willing to put a little head work and heart work on it. Moreover, it is a charm that time cannot dim nor custom stale and that can make even a homely girl look better to a man than a living picture. And this wonder-working magic is just being pleasant.

Of course, the sophisticated modern maiden, who thinks she knows all the answers, will jeer at the suggestion that such a homely, old-fashioned virtue as being pleasant can attract men, but that is where she is wrong. Men like to look at a pretty woman. They enjoy being entertained and amused by a brilliant one. But the thing that really gets them about a woman is for her to make them feel comfortable. They like being with a woman who doesn't keep them on their tiptoes trying to placate her, who is not always picking a quarrel or getting miffed about something but who is just easy to get along with.

Think this over, girls, and you will find the answer to a lot of mysteries you have never been able to solve. As, for instance, why does plain little Sally have so many dates, and why are her dances always cut into ribbons at parties? It is because Sally is so pleasant that the boys like her and enjoy going with her. When a chap takes her out, he knows he is going to have a good time and come home pleased with himself and the world, instead of being sore at having wasted his money on a girl who made him feel like a piker.

Helps Obtain Jobs.

You often wonder how the women who hold down top flight jobs get them. It is being pleasant more than any other talent that does it. Over-worked, over-strained business men have neither the time nor the inclination to deal with women who have their precious feelings spread all over the place, who burst into tears when their work is criticized and have tantrums if they think someone has infringed on their prerogative. So when an executive finds a girl who doesn't have to be handled with gloves, who is always cheerful and sane and reasonable and who knows how to get along without friction with other people, he grapples her to him with hooks of steel.

And you wonder at the spectacle you often see of husbands who are still desperately in love, after fifty years of marriage, with their ordinary appearing wives. The explanation is that the wives used the enchantment that never fails. They were pleasant to live with. That is the one infallible secret for holding a husband.

So girls, take this tip: Spend as much time on beautifying your disposition as you do on beautifying your face. It will pay better dividends.

(Released by The Bell Syndicate, Inc.)

Edna F. Millard Married At St. George's

St. George's Anglican Church was the setting for a pretty wedding on Saturday, when Florence Edna Millard, daughter of Mrs. S. M. Millard and the late Millard, 156 Cameron street, became the bride of Honorary Captain Robert James Leighton, son of Mr. and Mrs. J. H. Leighton, of Winnipeg, Man. Rev. E. C. Moore officiated, in a church decorated with baskets of mixed flowers and ferns Mr. Edgar Moore was at the organ, and accompanied Miss Dollie Millard, niece of the bride, when she sang "O Perfect Love," during the signing of the register.

Given in marriage by her eldest brother, Mr. Aubrey Millard, the bride was gowned in floor-length white brocaded satin with bouffant skirt, sweetheart neckline, and leg-o'-mutton sleeves, coming to a point over either wrist. Her veil and train of white net was caught with seed pearls and orange blossoms, and she carried a bouquet of Briarcliffe roses.

Mrs. C. A. Nixon, sister of the bride, was a matron of honor, frocked in floor-length pale blue silk jersey. She wore a matching cap and carried a bouquet of Talisman roses. Mr. Claude Millard was best man, and the ushers were Messrs Frank and Bert Millard, brothers of the bride.

Following the ceremony, a reception was held at the home of the bride's mother, where she received the guests in a gown of Hunter's green. with matching hat, and a corsage of red roses. Also receiving was the groom's mother, in black and white silk jersey, with matching hat, and a corsage of red roses. Pouring tea at the reception were Mrs. J. Andrew, aunt of the groom, and Mrs. Len Millard, sister-in-law of the bride.

For a wedding trip through the northern lakes, the bride donned a two-pece dressmaker suit in Queen's blue, and brown accessories. On ther return the couple will make their home in Truro, N. S., where the groom is stationed.

Capture Town

LONDON, Aug. 8—(CP)—Yugoslav and Greek Partisans have joined forces along the frontiers and together have captured the Greek industrial town of Edessa, Marshal Tito's communique reported last night.

ON WAY TO FRANCE—Standing on the bridge of H.M.C.S. "Algonquin," Lieut.-Gen. H. D. G. Crerar, C.B., D.S.O., G.O.C. in C., First Canadian Army, surveys the scene as the Canadian destroyer carries his staff to France. Beside him is the commanding officer of "Algonquin," Lieut. Cdr. D. W. Piers, D.S.C., R.C.N., of Halifax. *(RCN Photo)*

Saturday Bride Tendered Showers

Prior to her marriage on Saturday, Mrs. R. J. Leighton, nee Edna Millard, was entertained several times by friends and associates. Mrs. R. J. Pearson, Brioux avenue, entertained at a cup and saucer shower in her honor Mrs. Andrey Barnes was hostess for a miscellaneous shower; and Mrs. Walter Bannon, St. James street, honored her with a handkerchief shower. Her associates in the Punch Press department of the C. G. E. presented her with a pair of Hudson Bay blankets and a pair of sheets as a wedding gift.

Friends and neighbors gathered at the house of Mrs. E. Houghton recently to present the bride with a lovely case of flatware.

At the trouseau tea given by her mother, Mrs. S. M. Millard, at her home 156 Cameron street, Mrs. W. Addyman and Mrs. W. Bannon poured tea.

Wilbert-Foottit Vows Solemnized

MILLBROOK, Aug. 8 (ENS) — Baskets of gladioli, phlox, golden asters, and asparagras fern, decorating the chancel of St. Andrew's United Church, made a lovely background for a midsummer wedding Saturday afternoon, when Lillian Muriel, elder daughter of Mr. and Mrs. Arthur Foottit of Millbrook, became the bride of Harold Wilbert, son of Mr. Wilbert Lunn, and the late Mrs. Lunn, of Carmel, Rev. A. L. Sisco performing the ceremony.

Given in marriage by her father, the bride was gowned in a floor-length dress of white duchess satin, with silk net overdress, the fitted bodice having tiny self-covered buttons to the waistline, which was marked with a wide shirred girdle o fthe satin. Above this the net was embroidered, with Peter Pan collar, and short, puffed sleeves. The full-gathered skirt had the net opening in front over the satin, and her finger-tip veil of silk illusion was caught with a coronet of orange blossoms. She carried a bouquet of red Johanna Hill roses and forget-me-nots, with wood fern, and wore the groom's gift, a gold locket and chain.

The bride was attended by her sister, Miss Jean Foottit, and Mrs. Cecil Paulson, whose floor-length dresses were fashioned alike of taffeta, the former in pink, and the latter in blue, and full gathered skirts. They were trimmed with pink and blue tiny rosebuds, and floral haloes of a matching shade with the dresses were worn. Each carried an old-fashioned nosegay of sweetpeas and bouvardia, with lace frill, and ribbon cascade.

The groom was attended by his brother, Mr. Charles Lunn, and the ushers were Kenneth Foottit, brother of the bride, and a cousin, Lawrence Winslow. Miss E. L. Hetherington played the wedding music.

Following the church ceremony, a reception was held on the lawn of Mr. and Mrs. W. M. Theobald's residence, Anne street, the bride's mother receiving in a floral-patterned white silk jersey dress, with white hat and matching accessories, and corsage of pink Talisman roses and gladioli tips. Mrs. Wilbert Lunn, the groom's step-mother, wore a two-piece dress of misty green crepe, with gold trimming, matching hat and accessories, and corsage of yellow roses and gladioli tips.

The bride's table was laid on the lawn, lace-covered, and centred with the three-tiered wedding cake, lanked by tall pink candles in silver holders, and crystal containers of sweet peas. Fluted streamers of pink and white were around the sides. Girl friends of the bride who served the more than seventy guests were: Betty Moncrief, Marian Harkness, Mary Ridge, Ruth Lunn, Pte. Mary Dawson, Jean Fisher, Betty Thornton, Bernice Hubbard, who caught the bride's bouquet and Mrs. Robert Theobald.

Mr. and Mrs. Lunn left by motor for their wedding trip, to Toronto, Niagara, and other points west, the bride travelling in a flowered silk jersey dress, on white ground, white hat and veil, and accessories; she carried her top coat of beige with brown velvet collar. Upon their return they will reside on the groom's farm, near Fraserville.

The bride's gift to her husband was a gold tie and collar set; the gifts to the bridesmaids were a pearl strand to Miss Jean Foottit, and to Mrs. Paulson a hearthstone ornament; to the groomsman and ushers silk socks. Among the many beautiful gifts received by the young couple, which were shown on the wedding day by Miss Bernice Smith, and Mrs. E. C. Richards, was a cabinet of silver flatware in pieces of eight, Lida design, presented by the Post Office staff, of which the bride had been a member for the past four or five years. Her parents' gift was an oak dining-room suite. Previous to the marriage in Saturday, a cable, conveying congratulations and good wishes, was received from the bride's grandparents in England.

Paper Grows

NEW YORK, Aug. 8.—(AP).—To provide additional facilities, a $2,250,000 11-storey building will be erected on 44th street by the New York Times. The floor area of the present 15-storey building would be extended by the new construction. No building date has been set.

J. J. Voyer Wed In St. Catharines

HAVELOCK, Aug. 8—(ENS).—St. Mary's Church at St. Catharines, decorated with Gladioli, was the scene of a pretty mid-summer wedding of local interest on Saturday morning, when Pauline Marie, daughter of Mr. and Mrs. Peter Newman, of St. Catharines, became the bride of John Jerome Voyer, son of Mr. and Mrs. Frank Voyer, of Havelock. Rev. Father Ryan officiated.

Given in marriage by her father, the bride wore a floor-length gown of slipper satin, with embroidered bodice. Her floor-length veil was of silk net, fashioned in "Mary Queen of Scots" style. She carried pink roses and white gladioli, and wore a silver heart-shaped locket, the gift of the groom.

Miss Edna Newinan attended her sister as maid of honor and Miss Margaret Voyer of Havelock, sister of the groom, was bridesmaid, wearing floor-length gowns of pink and blue sheer, respectively, with "Mary Queen of Scots" halos. They carried gladioli and baby's breath. The groomsman was Paul Voyer of Peterborough, brother of the groom. The wedding music was played by J. Morey, and during the signing of the register Fred Stout sang "Ave Maria." Joseph Newman, brother of the bride, was usher.

Following a wedding breakfast at Welland House, a reception was held at the home of the bride's parents, the bride's mother receiving in a gown of blue crepe with navy accessories. She was assisted by the groom's mother, attired in a gown of blue lace with grey accessories. Both costumes were completed with corsages of pink carnations.

For the wedding trip to Northern Ontario the bride wore a green figured dress with brown accessories. On their return they will reside in St. Catharines.

Blodgett Reunion Held At Cobourg

ROSENEATH, Aug. 8—(ENS).—Children, grandchildren and close friends numbering forty of Mr. and Mrs. Herman Blodgett, Roseneath, gathered for a reunion at Victoria Park, Cobourg, on Sunday. It was also a farewell party for Mrs. Blodgett's brother, Fred Sandercock, who has been visiting here, leaving on Sunday night en route to his home at Balcarres, Saskatchewan.

Those present included Mr. and Mrs. H. Blodgett, Mr. and Mrs. J. Blodgett, Harold, Cecil and Archie Blodgett, Mr. and Mrs. J. Duff and family, Mr. and Mrs. Bruce Arthur and family of Roseneath; Mr. and Mrs. W. E. Elliott and family, Miss Fern Blodgett of Port Hope, and Mr. and Mrs. G. S. Martinell and son of Kendal.

THE STARS SAY . . . . .

By GENEVIEVE KEMBLE

For Wednesday, August 9.

According to the lunar transits this day may find its chief attention centered on social, domestic, artistic or romantic affairs rather than the more sordid, commonplace and materialistic. However, the latter may flourish happily if business concerns affairs of the home, domestic or social, are handled with kindness and diplomacy. Beauty, music, drama, parties, celebrations and affectional matters are stimulated and encouraged but be amiable and gracious under any sort of provocation or emotional stress.

Those whose birthday it is may expect a year of exceptionally happy and gay social or domestic life, with engagements, weddings, christenings and all forms of personal and cultural vocations and avocations under benign auspices. Business affairs involving these should flourish, with enhanced popularity and good fortune. But in all contacts be kindly in speech and considerate of the feelings of others.

A child born on this day should be blessed with many social and personal graces and talents and should have a happy, romantic and successful life.

Bonarlaw News

Mrs. Catherine Burns, of Lansdowne, is spending this month with her sister, Mrs. Jennie Wellman.

Miss Fay Wellman returned to her home on Tuesday after spending two weeks with her friend, Miss Joyce Huxtable, at Oshawa.

Mr. and Mrs. W. G. Stiles and Gerald, of Chatham, are spending their vacation with Mr. Stiles' parents, Mr. and Mrs. W. S. Stiles.

Mrs. Freeman and Mrs. Pitman, of Kingston, spent Wednesday with Mrs. Thomas Hogle.

The Bonarlaw Braves gave the Deloro Spitfires a battle on Wednesday night. The score was 16-6 for the Braves. The women of the 12th line served lemonade in aid of the Red Cross. Receipts amounted to $7.75.

SAVE THOSE SHOES!
Let us dye your summer whites for extra wear
HOPKINS SHOE REBUILD
292 Charlotte Phone 6323

Etiquet DEODORANT CREAM

***Stops underarm perspiration 1-3 days**

*Scientific tests prove Etiquet 24% more effective than other deodorant creams tested.

- Spreads smoothly . . . not crumbly.
- Pure . . . not irritating to normal skin.
- Works fast . . . no need to rinse.
- Will not harm delicate fabrics.

LOOK FOR THE BLUE PLAID JAR AT TOILET GOODS COUNTERS . . . 39c

Poet Laureate Dies

LOS ANGELES, Aug. 8.—(AP).—John Stephen McGroarty, 81, California poet laureate, former representative in Congress and widely known writer, died last night following a lingering illness.

PAY LESS FOR FINER COCOA!

25¢ FULL POUND **16¢** HALF POUND

WHY PAY MORE?

Invite SERVICE MEN and WOMEN to your Home

To make any evening complete, give your guests a *real* taste treat . . . give them Christie's Graham Wafers . . . those crisp, crunchy little biscuits with all the true "Graham" flavor. And with that deep, rich taste, you get more food value, too, because Christie's contain only the purest ingredients. They make such a delightful nourishing snack at any time. Delicious with cheese or unrationed fruit spreads—or served plain with hot or cold beverages.

CHRISTIE, BROWN AND COMPANY, LIMITED

Christie's Biscuits
"There's a wartime duty for every Canadian"

GRAHAM PLUM PUDDING

1½ cups Christie's Graham Wafer crumbs
⅓ cup sugar
¾ teaspoon cinnamon
½ teaspoon nutmeg
3 tablespoons softened butter
2½ cups sliced, pitted plums
½ cup water

Mix together the crumbs, sugar, spices and butter. Add water to plums. Place alternate layers of plums and crumb mixture in 4 greased, individual baking dishes, starting with plums. Bake in moderate oven (375° F.) 30 minutes. Serve warm with vanilla ice cream. Serves 4.

C8644

BUY WAR SAVINGS STAMPS FROM YOUR GROCER

Fashions

ONE-YARD PATTERN

No need for apron shortage when Pattern 9006 demands only ONE yard of fabric. Use cheerful soap 'n' water prints, contrast binding.

Pattern 9006 comes in sizes small (32-34); medum)36-38); large (40-42). Small size, 1 yd. 35-inch fabric.

Pattern Number ....

Size ....

My Name ....

....

Address ....

I enclosed 20c for postage

For 21 Years—

PROMINENT WOMEN IN THE SOCIAL AND BUSINESS WORLD - HAVE COME TO US FOR THE REMOVAL OF

SUPERFLUOUS HAIR by ELECTROLYSIS

"Results Guaranteed"

ANNE GRAHAM LOGAN
TORONTO - 140 CARLTON ST.
Hamilton, Kresge Bldg., King St.
London, 415 Wellington St. St. Catharines, 247 St. Paul

SWIFT'S WEEKLY FOOD HINTS

Martha Logan, Swift's famed home economist, whose weekly, wartime cooking column is a regular feature of this page. Look for these valuable hints each Monday

by Martha Logan

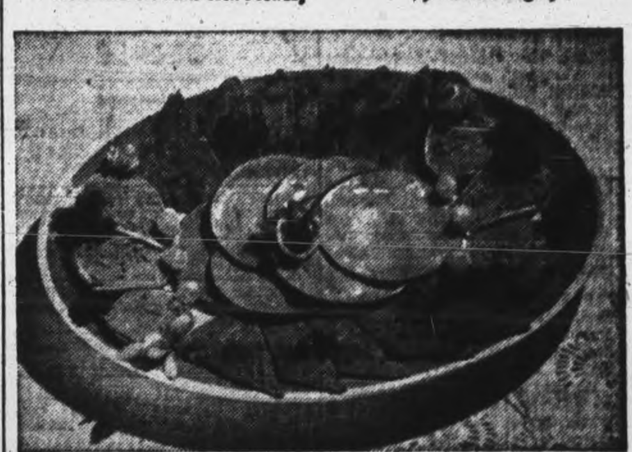

Too Hot to Cook?

Then delight the family with this delectable platter of PREMIUM Table-Ready Meats

Liver sausage, meat loaf and salami, tastefully decorated with pearl onions, radishes, pickles and parsley—and you have a tempting and nutritious main dish for a hungry family. Serve it with a crisp green salad, for extra vitamins, and either a hot soup to start the meal or a hot drink to round it off.

Martha Logan

SWIFT'S PREMIUM MEATS

You'll find a wide selection of Swift's famous Premium quality meats in better stores across Canada. Use your ingenuity in selecting platters with contrasting colours and consistencies. Here are some universal favourites to choose from next time you shop:—

Look for these Delicious Cooked Meats

Premium Macaroni and Cheese Loaf
Premium Luncheon Meat
Premium Liver Cheese
Premium Veal, Pork and Chicken Roll
Premium Dutch Loaf
Premium Mock Chicken Loaf

SWIFT CANADIAN CO. LIMITED
Makers of Premium Ham and Bacon; Silverleaf Lard; Jewel Shortening; Brookfield Butter, Eggs and Cheese

The Examiner

CLASSIFIED ADVERTISING RATES

Cash with order. 1½c per word per insertion; 35c minimum for first insertion; 45c minimum with box number.

If paid within five days, 2c per word per insertion.

After five days, 2½c per word per insertion.

Refunds must be claimed within thirty days.

The names and addresses of box-holders are confidential and cannot be given under any circumstances.

THE PETERBOROUGH EXAMINER reserves the right to classify, edit or reject any classified advertising copy. Read your ad at the first insertion. The Examiner will not be responsible for more than one incorrect insertion. Copy accepted up to 1 p.m. each day for insertion the same day except Saturdays, when copy must reach the Examiner before 10 a.m.

Birth Notice	75c
Card of Thanks	75c
Engagement Notice	75c
Marriage Notice	75c
Death Notice	75c
In Memoriam	75c

The above charge is for 50 words—over 50 words 2c per word is charged.

Coming Events — First insertion 20 words or less minimum charge 60c. Subsequent consecutive insertions, 40c per insertion. Over 20 words, 2c per extra word per insertion.

TELEPHONE 4641.

Births Marriages In Memoriam Cards of Thanks Deaths

BIRTH

HOLT—To F./A. R. A. Holt, United States Army Air Force and Mrs. Holt, (Agnes Cameron of Keene) at St. Joseph's Hospital on Tuesday, August 1, 1944, a son.

MARSDEN—At St. Joseph's Hospital on August 3, 1944 to Mr. and Mrs. P. Marsden (nee Mildred Sutton) a daughter, Sandra Joan—a sister for Bette Lou and Doris.

SWEETMAN—At Rochester, N. Y., on July 27th, 1944, to Mr. and Mrs. W. M. Sweetman, a son.

ENGAGEMENT

The engagement is announced of Irene Mildred, eldest daughter of Mrs. Jane Chapman and the late Mr. George H. Chapman of Hamilton, to Thomas Dewart McNeeley of Toronto, fourth son of Mrs. Catherine McNeeley and the late Mr. Thomas McNeely of Norwood, Ontario. The marriage will take place at First United Church, Hamilton the middle of August.

Mr. and Mrs. Ernest Landon, Coe Hill, wish to announce the engagement of their eldest daughter Lilias Dell to George Shera, younger son of Mrs. Thornton and the late Charles B. Thornton, Peterborough. The wedding will take place quietly Aug. 19th.

MARRIAGE

PALMER—REID—Mr. and Mrs. H. R. Reid of Keene wish to announce the marriage of their eldest daughter Harriet Marie to F.O. E. F. Palmer, A.A.C. The wedding took place quietly in Washington.

DIED

GOHEEN, D. Melton—On Sunday, August 6th, 1944, at Nicholls Hospital, David Melton Goheen, beloved husband of Ethel Fairley Goheen of 156 London street and brother of G. A. Goheen and Wesley Goheen.

Funeral service on Wednesday, August 9th at 2p.m. from the Nesbitt Funeral Home, 347 Charlotte street. Interment Little Lake Cemetery.

DOHERTY—Died Lawrence Doherty at his residence in Hastings this morning Aug. 8, 1944, beloved husband of Bridget Doherty.

Resting at the family residence. Funeral announcements in next issue of this paper.

PYMER, Mrs. George—Accidentally on Saturday, August 5, 1944, Ida Stenson in her 66th year, relict of the late Gilbert Blondin and wife of George Pymer, 184 George Street South.

Funeral service will be held on Tuesday, August 8, at 3 p.m. from A. Comstock and Sons Funeral Home, 305 Water Street. Rev. William A. Filer of All Saints Anglican Church officiating. Interment Little Lake Cemetery.

STAPLES, Mary Jane—At Battleford, Saskatchewan, on Friday, Aug. 4, 1914 Mary Jane Staples beloved wife of the late W. H. Staples.

Resting at the Funeral Parlours of A. Comstock and Sons, 305 Water Street Peterborough upon arrival of C.N.R. train at 12.25 noon on Wednesday, where service will be held on Thursday at 2.30 p.m. Interment in Little Lake Cemetery.

FINDLAY, Mary Ann—Relict of the late William John Crowe at Nicholl's Hospital, Peterborough on Sunday, August 6, 1944 after a lingering illness in her 74th year. She leaves to mourn her passing one daughter (Minny), Mrs. Ralph Hendren, 572 Roger Street, Peterborough, one brother Robert A. Findlay, Bracebridge, Ontario. The funeral will be held from her son-in-law's residence, Mr. Ralph Hendren, at the above address on Tuesday, August 8, at 2.30 p.m. Reverend E. W. Rowland officiating. Interment Little Lake cemetery.

CARD OF THANKS

Mr. William Reid and family wish to express their appreciation for the many acts of kindness and expressions of sympathy and condolence extended by friends and neighbours during the recent illness and death of their beloved Mother and wife.

In Memoriam Verses

A booklet from which In Memoriam verses may be selected is available at the Advertising counter of The Examiner. Telephone Classified Dept. 4641.

Births, Deaths, Etc.

(Continued from Preceding Col.)

CARD OF THANKS

Mrs. A. C. Carveth wishes to express her sincere thanks to friends and neighbours for gifts of flowers and their kindness and sympathy at the time of the death of her husband, the late Mr. Archie Carveth.

Mr. and Mrs. Sam Jordon, Mr. William Long and Mrs. Ida Turnbull wish to thank their many friends and neighbours who were so kind and thoughtful during their recent sad bereavement.

FLORISTS

TURNBULL'S FLOWERS LIMITED 441 George Phone 7583—Nights 3257

COMING EVENTS

First insertion, 20 words or less minimum charge 50c. Subsequent consecutive insertions 40c per insertion. All over 20 words, 2c per extra word per insertion.

KIWANIS KARNIVAL—2 NIGHTS—Friday and Saturday, August 18 and 19 at Riverside ark. Fun galore for young and old.

DANCE AT HIAWATHA, WEDnesday, Aug. 9. Minifie's Orchestra. Admission 50c and 35c. Proceeds for Overseas boxes.

SOCIAL EVENING, — K. OF C. Hall, Simcoe street, Tuesday. — Thirty games. Special Prizes. Come and bring your friends for an enjoyable evening.

PERSONALS

TRANSPORTATION FOR 2 TO WASaga, August 9. Telephone Millbrook 78F. Collect.

WORTH $50.00 COSTS ONLY 50c. BEST I ever used. That's what one user said about "LLOYD'S CORN AND CALLOUS SALVE." 50c at Buchanan's, Elliott's McDermid & Jury, and Payne's Drug Stores.

SPIRELLA FOUNDATIONS. 3011.

ATTENTION, LADIES!

EXCLUSIVE GIFT BOXES FOR OVERseas, Wedding Showers, Birthday nd Christmas Gifts. Place order early and avoid disappointments. Discriminating people are Avon users. Avon Representative, 548 Bethune. Telephone 3194.

"CONSTIPATION, BILIOUSNESS, INdigestion quickly relieved with Kipp's Herb Tablets," the effective tonic laxative. 25c and 75c sizes, at your Druggist.

RAWLEIGH'S PRODUCTS. 360 SIMCOE Telephone 3055.

FULLER BRUSH REPRESENTATIVE Telephone 9778.

FULLER SALESMAN. F. DAWE, 451 Water. Telephone 4789.

Custom Tailoring

DOES YOUR COAT OR SUIT NEED Altering? Have it done now. Tony Pepe, Greene Building. Dial 4295.

Piano Tuning

WILLIAM POTTER, PIANO TUNING and Repairing (formerly Heintzman) Dial 9462.

PIANO TUNING AND REPAIRING — Fred Walker, Heintzman & Company, Toronto. Mail orders to CHEX or Telephone 9496.

3a Hairdressers 3a

ROSANNE BEAUTY SALON—WILL BE Closed from August 12-23 inclusive, for Holidays.

MARY MARINO ADVISES ONE OF her better Cream Waves for that hard to curl, and dry hair. Dial 8663.

SPECIALS — $8.50 VAPOR PERMANent for $7.00. $7.00 Machineless Permanent for $4.00. Includes Shampoo, Hairstyle Cut and scientific testing. Telephone 5311. Par's Beauty Salon.

SPECIALS — END PERMANENTS $1.00 up. Oil Permanents $2.50 up. Downer's. Dial 8874.

FOR SALE

4 Miscellaneous 4

THOR OUTBOARD MOTOR, IN GOOD condition, cheap for cash. Apply Mrs. Teneyckis' Cottage, Crawford's Grove—Telephone 8131.

UPRIGHT MAHOGANY PIANO, GOOD condition, Tuned and Delivered. Parks' Studio, 208 Charlotte Street.

CARTAGE AND MOVING. TELEPHONE 6685.

PEWTER TRAY AND COCKTAIL Shaker (Quart), never used. Write Box 82, Examiner.

STROLLER. APPLY 521 PARNELL.

GENT'S BICYCLE. WRITE BOX 81, Examiner.

KITCHEN BUFFET, FLOOR OILcloth, and Light Fixture. Between 9 and 5, Telephone 7817.

MAN'S BICYCLE, A1 CONDITION. Telephone 8072.

ELECTRIC PLATE, CHESTERFIELD Chair, Small Table, Pair of Silk Net Curtains. 515 Cross.

TWO-BURNER ELECTRIC PLATE, Toaster, Removable Shelves, Folding Day-Bed, Antique Table. 630 George.

CHESTERFIELD DAVENPORT, IN Wine Velour, nearly new. Cheap for cash. 743 Brown.

McLAGAN PHONOGRAPH, FUMED oak, good condition, $15 for quick Sale. Parks' Studio, 208 Charlotte.

REAL GOOD SIX-OCTAVE ORGAN, suitable for small Church or Sunday School. Parks' Studio, 208 Charlotte.

LARGE TRICYCLE. 643 PARK.

CAN OPENER, ENGLISH IVY. 297 Park Street North.

WOOD LATHE, GUITAR AND CASE 426 Wellington Street.

REFRIGERATION and RADIO REPAIRS
Every Repair Guaranteed.
Established 23 Years.
F. H. JOHNSTON
Corner George and McDonnel
TELEPHONE 4697

JOHNSON OUTBOARD, 3½ H.P., $75. Weir, Park Hotel, Burleigh Falls.

LARGE WATERPROOF TENT. TELEphone 4583.

PLUMBING AND HEATING MATERials. Installations and Repairs. J. J. Carter, 177 Antrim. Dial 8242.

3,000-WATT HOTPOINT HEATER. Kingan Hardware.

COMBINATION GAS AND WOOD Stove. Apply 452 Elm.

FOR SALE

4 Miscellaneous 4

THREE-BURNER COAL OIL STOVE, with Oven. Telephone 4760.

4a Seeds and Grains 4a

REGISTERED SEED WHEAT FOR Sale, D.G.C. Gordon Hancock, Telephone 5021.

4b Boats 4b

CANOE, CANVAS-COVERED. TELEphone 7491.

5 Dogs, Cats, Birds, Etc. 5

TERRIER PUPS, FULL GROWN COLlie. 245 Princess. Telephone 8576.

COCKER SPANIEL PUPPIES. HEDGley Kennels, 4906.

DOGS BOARDED. HEDGLEY KENnels Port Hope Highway. Telephone 4906.

7 Livestock and Poultry 7

FOUR YOUNG DURHAMS, CALF AT foot. 536 Sherbrooke.

11 CHUNKS OF PIGS. PERCY MONcrief, Telephone 4 ring 12, Bailieboro.

GOOD CLYDE MARE, 8 YEARS, WITH Foal (8 weeks), broke single or double, quiet. Telephone 6633.

EIGHT CHOICE HEIFER CALVES, 2-7 months old; 6 Durham, 2 Holstein: One Young Milk Cow. Lawrence Olver, Concession 7, Smith.

DURHAM COW, YOUNG, DUE TO freshen. Joe Sullivan, Keene 35 ring 24.

PURE-BRED HOLSTEIN BULL, ONE year; Collie Pups, mother real heeler.—Telephone 3380.

ONE DARK RED SHORTHORN BULL, 20 months old. Howard Hamilton, Route 2, Lakefield. Telephone Warsaw 11 ring 13.

10 PIGS, 6 WEEKS OLD. MELVILLE Elliott, Route 3, Lakefield. Telephone 506 ring 31.

12 PIGS, 2 MONTHS. CYRIL COUGHlin, Lakefield.

TWO YOUNG SOWS, 17 PIGS. JOE Edgerton, Route 1, Bailieboro.

YOUNG YORKSHIRE BOAR, FROM advanced registered stock. J. H. Lewis & Son, Route 4, Peterborough. Telephone 7097.

TWO DURHAMS, DUE TO FRESHEN shortly. Dial 6020.

GOOD WORK HORSE. 15 HIGH.

BAY HORSE, 8 YEARS, 1,600 LBS., real worker. New Set Team Harness. Telephone 9072.

JERSEY BULL, WOOD LATHE. TELEphone 7477.

HOLSTEIN BULL CALF, 2 MONTHS old. H. Borland, Indian River.

FIVE HEIFER CALVES, $13.00 AND $15.00. Telephone 4091.

7x Farmers' Needs and Supplies 7x

TEAM OF HEAVY HORSES, MATCHed; also Heavy Harness. Telephone 12, Millbrook.

GOODESON GRAIN SEPARATOR 24 x 42, in good running order. Tank Wagon, Pump and Hose; Silo Rack for 12 x 30 ft. Silo. E. A. Scott, Peterborough, R. R. 1.

WANTED, ONE TILLER, ANY MAKE. Dial 6020.

TRACTOR, CUSTOM WORK. TELEphone 4511.

8 Real Estate 8

SIX-ROOM WHITE BRICK, ON PRINcess, near De Laval and Ovaltine, all conveniences, storm windows, and screens on all windows; also small garden. Wil Sel reasonable, owner leaving town. Apply on Premises, at 253 Princess. Possession immediately.

Lock, 6 Rms, Brick, Non-modern	$2,600
Brioux, 4 Rms, Bungalow, new	$3,000
Rogers, 7 Rms, needs repairs	$3,200
Parkhill, 6 Rms, H.W. heat, oak	$4,200
Charlotte, 8 Rms, snap	$4,700
Aberdeen, 5 Rms, new Bungalow	$5,000

J. A. GIBBS, 141 Hunter St. 3843.

WOOD LOT, NEAR APSLEY. WRITE Box 52, Examiner.

SIX-ROOM HOUSE, ALL CONVENIences. Apply 505 George South.

150-ACRE FARM, BUILDINGS GOOD good condition. Mr. Norman Lamb, Millbrook.

GOOD BUILDING LOT. TELEPHONE 3391.

MODERN 8-ROOMED BRICK HOUSE, North-end, 2 fireplaces, hardwood downstairs, full plumbing, new furnace. Must be Sold by August 15. Easy terms. Apply B. F. Blake, Telephone 36, Lakefield, days only.

160 Acres—100 Working, 20 Hardwood bush, 2 good springs, Brick House, 7 Rooms, barn stone foundation, implement house and hen house, close to good Village ... $3,800
144 Acres—80 Workable, Frame Cottage, other outbuildings ... $1,500
100 Acres—3 miles from City, good buildings ... $3,800
Frame 6 Rooms, 2-piece plumbing, hardwood floors, large lot ... $2,200
Apartment House, in good village, Five Rooms each, hot water heating, 3-piece baths, hardwood, good paying investment. Would Deal on Farm ... $7,000

M. STOREY
374½ George St. Telephone 6573

FURNISHED FARM TO WORK ON Shares. Write Box 44, Examiner.

Cottages for Sale or Rent

FOR SALE OR EXCHANGE ON PROperty, Lovely Six-room Cottage, Fife's Bay, Chemong, lot 100 feet frontage, boats and Hydro, completely Furnished; also New Electric refrigerator. Write Box 84, Examiner.

NEW MODERN COTTAGE, CHEMONG Lake, electricity. Available August 20. Dial 9436 or 3830.

COTTAGE TO RENT, HALL'S LAKE, Haliburton County, August 14th to over Labor Day. Fifteen Dolars weekly; lovely sandy beach, electricity, boat and wood supplied; trout and bass fishing, excellent road. Telephone 8401, Peterborough.

BEAUTIFUL LOG COTTAGE FOR Rent, August 12, Chemong. Telephone 7032.

PINE POINT
Lake St. Peter
Community Kitchen, Cabins, Sandy Beach, Good Fishing. Beautiful location, 25 miles north of Bancroft—$5.00 per week per person. Allow a week for a return reply to inquiries.
J. H. WINTER
Lake St. Peter - Ontario

STONEY LAKE — 4-ROOM COTTAGE. Furnished, Screened Porches, exclusive, reasonable, after August 17. Joseph Hamilton, Lakefield, R. R. 2. Call after 9 p.m., Warsaw 24 ring 21.

COTTAGE TO RENT, ON CHEMONG Lake, near Selwyn. Gordon Nichols, Selwyn.

10 Used Cars 10

1929 CHEVROLET COUPE, 5 EXCELlent tires, new top, good condition. Serial No. 1246526, $165.00. Apply Donald Latton, 472 Driscoll Terrace.

FOR SALE

10 Used Cars 10

S. FOSTER, 501 AYLMER — 1934 HUDson Sedan, 88242, 2 spare tires and tubes, $300.

CHARLIE CROWDER, 61 EDGEWATER —Plymouth 1929 Sedan, Serial Number 42721-2, good tires, $100.

1929 PONTIAC COACH, SERIAL 441279-P. five tires, $85.00. Mrs. Vandenburg, 177 Sherbrooke Street.

TO RENT

11 Miscellaneous 11

GARAGE. DIAL 8598.

11x Apartments To Rent 11x

HEATED APARTMENT, FURNISHED, frigidaire, adults; garage. 709 Water.

12 Rooms 12

TWO UNFURNISHED, HEATED, CLEAN and Bright Rooms, continuous hot water. Telephone 6904.

FURNISHED BEDROOM. 510 WATER.

FURNISHED ROOM. 242 STEWART.

THREE LIGHT HOUSEKEEPING Rooms. 634 Union.

THREE UNFURNISHED ROOMS. 121 Stewart.

ROOMS OR OVERNIGHT ACCOMMOdation. Telephone 4885. 351 Charlotte.

WANTED

13b Houses Wanted 13b

SIX OR SEVEN ROOMED HOUSE, ON the edge of Peterborough. Possession September. Write Box 83, Examiner.

WILL PAY $3,500.00 CASH FOR 6-ROOM House near C.G.E. Write Box 41, Examiner.

15 Miscellaneous 15

FIFTEEN METAL STAIR STEP NOSings. Dial 9941.

WANTED, GIRL'S BICYCLE. LAKEfield 139 ring 7, or Peterborough 6043.

.22 RIFLE, ALSO TWO-WHEEL TRAILer. State particulars, price, Box 43, Examiner.

SCRAP IRON AND METALS, FEATHER Ticks. Telephone 3947.

COOK STOVES and HEATERS, ANY condition. Telephone 3947.

BICYCLE, ANY CONDITION. TELEphone 5894.

IRON, RAGS, FEATHERS, PAPER Petersiel, Bethune and Hunter. Telephone 9403.

STOVES, FURNITURE. HUDSON Telephone 65, Lakefield

POULTRY AND FEATHER TICKS PAY Highest Prices. M. Glahman. Dial 8296.

LIVE POULTRY WANTED — MARKET Prices. A. Lantin Telephone 6297.

LIVE POULTRY — PAY HIGHEST Prices. Florence 6823. 560 Homewood

STOVES AND FURNITURE WANTED Telephone 4115—Nights 6294.

HIGHEST PRICES PAID FOR RAGS, Paper, Iron and Metals. J. Burfield Dial 8368.

LIVE POULTRY—MARKET PRICE. M Katz. 6906. 192 Aylmer.

16 Teachers Wanted 16

PROTESTANT TEACHER FOR S.S. NO. 3, Warsaw. State experience, qualifications, and salary expected. Duties to commence September 5. Apply Clarence Watts, Secretary-Treasurer, Warsaw, Ontario.

17 Help Wanted, Male or Female 17

COOK, MALE OR FEMALE, FOR SUMmer Resort, approximately Thirty Guests. Apply Selective Service. O-336.

ASSISTANT CHEF OR HELPER OR Pastry Cook, local Summer Hotel. Apply Selective Service. O-337.

18 Help Wanted, Female 18

SALES GIRL AT A LADIES' READY-to-Wear Store; must have some experience; steady position; good salary. Apply Selective Service. O-338.

MAID WANTED; LAUNDRY SENT out. 313 Stewart.

PRACTICAL OR COMPETENT WOMAN to care for Invalid at Summer Resort. Inquire at Forest Hill Lodge, Burleigh Falls, Ontario.

MARRIED WOMAN, PART TIME, AS Assistant Chef, Chef's Helper, or Pastry Cook; not more than 24 hours weekly. Apply Park Hotel, Burleigh Falls. Telephone 508 ring 6, Lakefield.

EXPERIENCED HAIRDRESSER OR APprentice, with some knowledge, for Peterborough Parlor. Apply Selective Service. O-334.

19 Help Wanted, Male 19

BRICKLAYER AND PLASTERER. DIAL 8965.

CHORE BOY, PART TIME. APPLY Park Hotel, Burleigh Falls.

20 Employment Wanted 20

COLLEGIATE BOY (16) WOULD LIKE Work for remainder of Summer. Write Box 85, Examiner.

REGISTERED NURSE, AVAILABLE. Telephone 9436.

21 Boarders Wanted 21

TWO LADIES TO SHARE SOUTH Bedroom, hot water heating, all conveniences, quiet district. Write Box 51, Examiner.

172 STEWART — TELEPHONE 7178 — 5 minutes' walk from C.G.E.

WHO CAN DO IT

22b Painters, Decorators 22b

EFFICIENT, SMART STYLING for
HOME DECORATION
Interior and Exterior
"Elastica Quality Goods"
HAROLD COLEMAN
Telephone 9922 338 George Street

COLEMAN BROS — "THE HOME OF Decorating." Established 1906. Telephone 4483. North of Brock Street.

INTERIOR AND EXTERIOR PAINTing. Sprayed Painting. For Estimate, Dial 5963.

PAINTING AND DECORATING — EXterior and Interior. First-class Work and Materials. Jack Hawkins. Dial 3641.

PAINTING, WALL WASHING. CELlars Whitened. 634 Union.

WHO CAN DO IT

22b Painters, Decorators 22b

PAPERHANGING AND PAINTING — Reasonable Prices. Telephone 4514—Hudson.

MEADOWS & FOWLEY, PAINTING and Decorating. Estimates Free. Telephone 7681 and 8348.

22f Miscellaneous 22f

DUSTLESS FLOOR SANDING — William Higgins will Suspend Operations for Holidays from August 5 to 19.

DUSTLESS FLOOR SANDING. — Graham, 9007; Night 8607.

CARPENTER WORK, GENERAL REpair, Paperhanging. E. Killingbeck. 215 Braidwood.

WINDOWS AND WALLS WASHED Cellars and Houses Whitened. 634 Union.

25x Dressmaking, Sewing 25x

DRESSMAKING, TAILORING, ALTERations. Telephone 4936. 598 Harvey

Electrical and Radio Service

FEE'S ELECTRIC SERVICE—REPAIRS, General Contracting. 104 Lock. Telephone 6195.

Carting

CARTAGE — PROMPT SERVICE. 3947

CARTAGE AND MOVING. TELEPHONE 6685.

LOST

FOOT LEVER FROM BLACKSMITH'S Drill, July 29, between Hastings and Westwood. Finder please leave at Plant's Foundry.

MAN'S BLACK JANTZEN BATHING Suit, Friday. Telephone 3495.

GASOLINE RATION BOOK 6A496. REward. Call 8055.

BROWNIE REFLEX CAMERA, AT Jackson Park. Telephone 7922.

PAIR OF BILL-NOSED PLIERS AND One Ratchet Handle. Reward. 423 Water Street.

SMALL-SIZED GREEN CHESTERFIELD Cushion, Port Hope Highway. Telephone 9105. Reward.

BRILLIANT CLIP, SUNDAY, BETWEEN Dublin Street and St. Paul's Presbyterian Church, on George, McDonnel or Water Streets. Reward. Telephone 6739.

METROPOLITAN PIN. REWARD Telephone 4445.

SUM OF MONEY, VIA DOMINION Woollen Mill and Downtown. 466 Elm or Telephone 5775.

LOCKING GAS CAP, CHARLOTTE, George, Hunter, or Burnham. Telephone 3288.

LOANS

Campbell Auto Loans

are known by thousands, who rely on this quick, convenient way to get extra cash. You can choose the amount, from $20 to $1,000, and the repayment plan to suit your needs. You alone sign. Phone or call in for details.

Terms in accordance with Wartime Prices and Trade Regulations.

CAMPBELL
FINANCE CORPORATION LIMITED
Subsidiary of Industrial Acceptance
.we can in our stride." ... ...
Corporation Ltd.
169 Charlotte Street
F. M. Vivash, Branch Manager
(Above A. & P. Store) Phone 3520

LOANS WITHOUT ENDORSERS

Need $50, $100 or up to $500. Get a Household Finance loan quickly and simply. Just tell us about your problem and choose a convenient payment plan. Payments shown include principal and charges at our monthly rate of 2% on a loan balance of $300 or less and 1% on that part of a balance in excess of $300.

Cash Loan You Get	4 Payments	6 Payments	10 Payments	12 Payments	15 Payments
$25	$6.57	$4.46	$2.78	$2.36	
50	13.13	8.93	5.57	4.73	
75	19.70	13.39	8.35	7.09	
100	26.26	17.85	11.13	9.46	$7.78
125	32.83	22.32	13.92	11.82	9.73
150	39.39	26.78	16.70	14.18	11.67
200	52.52	35.71	22.27	18.91	15.57
300	78.79	53.56	33.40	28.37	23.35
500	130.60	88.64	55.10	46.73	38.36

Household Finance
Corporation of Canada
Established in Canada 1928
Second Floor Lansfield Block
177 Charlotte St. (Opp. Loblaws)
M. E. Holt, Manager Phone 5841

MONEY TO LOAN ON FIRST MORTGAGES
Easy Terms of Repayment
Apply to
PETERBOROUGH WORKINGMEN'S BUILDING AND SAVINGS SOCIETY
414 Water Street
Established Over 50 Years.

Former Peterboro Boy Casualty Overseas

A former Peterborough boy, Lieut. John Robert Kennure, whose parents, Mr. and Mrs. J. W. Kennure, lived at 798 George street, while Mr. Kennure was employed with the Imperial Life Insurance Company here, was killed in France on July 20 on the eve of his 24th birthday. His parents are now living at 14 Alberta avenue, Toronto.

Lieut. Kennure was born in Toronto and moved to Peterborough with his family at an early age, receiving his public school training at Queen Alexandra and King George Schools. He attended George Street Sunday School.

Returning to Toronto in 1931 he entered Oakwood Collegiate and later graduated in honor arts at Victoria College.

The young soldier received his commission in C.O.T.C. and on completing training left for overseas in January 1943 where he was posted to the Cameron Highlanders of Ottawa.

His parents and only sister Doris mourn his loss.

CENTURY-OLD SPORT

Organized yacht racing in the United States began about 1840.

PROFESSIONAL

44 Lawyers 44

P. D. SCOLLARD—Barrister, Solicitor. Bank of Toronto Building. Telephone 9939.

JOHN A. BRADSHAW — Barrister and Solicitor 360 Water. Telephone 9884

PECK, KERR & McELDERRY — Barristers, Solicitors. Money to Loan. Offices 415-417 Water Street. Telephone 4681. E. A. Peck, K.C., F. D. Kerr, K.C., V. J. McElderry, K.C. Walter H. Howell.

JACOB LOW — Barrister, etc. Mortgage Loans. Suite 1-2, 435 George Street (over Toronto Savings and Loan Co.). Telephone 7423 — Nights 6214

ELLIOTT, PHILP & CHANDLER—Barristers, etc. Money to Loan. Offices, Kresge Building. Telephone 6675. A. L. Elliott, K.C., W. R. Philp, B.A., R. J. Chandler, B.A.

W. B. GORDON—Barrister, Solicitor Telephone 3577. 397 George Street.

Chartered Accountant

DONALD A. KIDD, Chartered Accountant, 73 Adelaide Street West, Adelaide 7808, Toronto. 346 Water Street, Peterborough. Telephone 8884.

Rambling Reporter

VERSATILE FELLOW

If west-bound hitch-hikers along the highway that turns off for Toronto above Port Hope noticed anything besides the heat Saturday, it must have been that the cars were all going the other way. In a steady stream, hundreds of cars packed with holiday-goers poured along the road into the lakelands of this district, and all but a few were piled high with boats, tents, and other equipment fastened to the running-boards. Many people, it appeared, were on the verge of vacations; none, it was certain, were returning from their vacations. One weary Peterborough hiker, after glumly watching the dust from the only west-bound car to pass him within a solid 45-minute span, crossed the highway, and with that "heck with going to Toronto" look on his face, got into a car heading for Peterborough, hitch-hiking being over for him, at least until somebody discovered there is another direction than east!—D. M.

Taxidermist Dies Suddenly

The death of David Milton Goheen, 156 London street, Peterborough taxidermist, occurred on Sunday at Nicholls Hospital following a heart attack sustained at his home. He was in his 68th year.

Born in Hope township the son of the late John Goheen and Elizabeth Anne Glass, Mr. Goheen had lived in the city for over half a century, coming here from Garden Hill. He was a member of Brock Street Gospel Hall.

He leaves to mourn his loss his wife, the former Esther Fairley, and two brothers, G. A. Goheen of Peterborough and Wesley John Goheen of St. Louis, Mo.

The funeral will be held on Wednesday at 2 p.m. from the Nisbett Funeral Home, 347 Charlotte street, Rev. James H. Blackwood officiating. Interment in Little Lake Cemetery.

Obituary

ORMOND KINCADE

BETHANY, Aug. 8 (ENS) — The death occurred Sunday at his home on the eighth line of Ormond Kincade after a week's illness following a paralystic stroke. He is survived by his wife, and two brothers Ramond of Pickering, Harold of Bethany and three sisters, Mrs. Howard Keegan, Cavan, Mrs. Joseph Coults, Lindsay and Mrs. Harry Hutchison, Toronto. Funeral announcements will be later.

Tries It Again

LOS ANGELES, Aug. 8.—(AP)— Betty Compson, 47, twice-married star of silent film, and Silvius J. Gall, 45, insurance man before he entered the navy, obtained a marriage license yesterday. No wedding date was announced.

AUCTION SALES

HOUSEHOLD FURNITURE — CONtents Beautiful 8-Room House, Mrs. W. R. Thompson, 577 Homewood Avenue, Thursday, August 15, at 1 p.m. sharp, including: Electric Sewing Machine, Garden Tools, 2 Beautiful Dining-room Suites, Gateleg Table, China Cabinet, Electric Frigidaire, Wardrobe, Cedar Chest, Radio, Chest Drawers, Studio Couch, Dishes, Bedding, Floor Rugs, Chesterfield Suite, Piano, Electric Range —J. H. Miles, Auctioneer.

HOUSEHOLD FURNITURE — MRS. McKee, 31 Dennistoun Avenue, Last Week in August. Contents 8-Room House. Further announcements later.—J. H. Miles, Auctioneer.

FARM STOCK AND IMPLEMENTS, Mr. Peter Galvin at Ennismore Cross, Tuesday, August 15, 1:30: Horses, Implements, Household Furniture, etc.—J. H. Miles, Auctioneer.

Belmont People Would Open Sanctuary

The annual meeting of the Belmont Lake Cottagers' Association was held recently on the grounds of the summer home of Mr. and Mrs. William Prest. The meeting took the form of a combined business and social event and about 100 cottagers were in attendance.

It was the unanimous decision of the members that a letter of appreciation be forwarded to the Dept. of Games and Fisheries of Ontario for their efforts in restocking the lake with small fish. At the same time it was decided to ask the department for more strict supervision of the lake during the spawning season to prevent spearing of pickerel.

A further recommendation will be forwarded to the Dept. of Game and Fisheries, in which the Department will be asked to consider re-opening the large area in which fishing has been restricted for many years. This area has been known as Taylor's and Munn's Bay. In the event that it was felt that a restricted area was still necessary it was decided that Breckenridge's Bay be closed for fishing.

Road Washed Out

A deputation composed of John Rodgers, D. Kennery and H. Vantasle was appointed to interview the township council with a view to repairing certain portions of the road into the lake which are looked upon as danger spots.

Following the business the regular election of officers took place. This resulted in the entire 1943 slate of officers being returned to office for another year. The officers are as follows: President, William Prest; vice president, George Hubbel; secretary treasurer, Mrs. Wm. Prest; road commissioner, D. Kennedy; publicity, Miss Vera Squire.

All present then gathered around a large bonfire by the lake shore and enjoyed a period of community singing led by Clarence Corbett, after which refreshments were served by the ladies. Children and grown-ups alike enjoyed the ice cream so kindly donated by Mr. and Mrs. John Rogers while hot dogs, cake and lemonade comprised the remainder of the refreshments.

Through the kindness of Mr. James Cummings the 1945 meeting of the association will be held on the beautiful grounds of his summer home at the lake.

Snake Aids Lesson

CHATTANOOGA, Aug. 8—(AP).—The text from Proverbs said strong drink "biteth like a serpent" but Sunday School Teacher W. C. Colwell hadn't counted on such a graphic illustration. As he reached that point in the lesson to his Jones Memorial Methodist class of youngsters, [illegible] snake slithered through the ground level window into the basement classroom. It was trampled to death in the general exodus.

IMPORTANT CALLS

Police	3535
Fire Dept.	5711
Nicholls Hospital	4691
St. Joseph's Hospital	3561
Examiner	4641

Trotting Record

(Continued from Page 6)

(Fields)	3	3	
dy, London (Williams)	5	5	2

Time—2:13½, 2:13¾, 2:14¼.

2:24 Trot

Biss Bessie Volo, R. Whitsell, Tillsonburg (Whitsell)	1	1	1
Lee Dillon, W. Moore, Sarnia (Moore)	3	3	3
Rolan J. Brown, New Liskeard (Chapman)	2	8	5
Minto Harvester, F. Milton, New Hamburg (Milton)	5	2	4
Midnight Volo, A. Diesburg, Kitchener (Lindberg)	4	6	2

Time—2:15; 2:16; 2:15½.

Theft Involves Two Young Boys

Two wards of the Bowmanville Boys' School were arrested here early this morning in an automobile allegedly stolen at Stirling in the early evening of August 7. The two, one 15 and the other 12, are being held for the provincial police at Belleville.

The car was taken at Stirling, Monday evening, and Provincial Constable Archie Grayling, of Havelock, notified the local police. Shortly after 10 o'clock Wesley Rose reported to the police station that he had seen two young lads abandon an automobile on Morrow street. It turned out to be the missing Stirling vehicle.

A search was made for the boys without result. At the same time the stolen car was checked periodically, and finally at 3 o'clock this morning Constable Leo Murphy, accompanied by C.N.R. Officer Ray Morden, of Lindsay, found the two lads lying down in the car on Morrow street.

One of the boys arrested had been picked up here some time ago on a charge of stealing a bicycle.

The two had been working on farms near Foxboro, and after taking the car Monday night they had driven toward Foxboro for some time and then turned back through Madoc on to Highway 7 and then to Peterborough.

The boys said they had quite a time driving the car for it had no brakes.

Wm. Davern Battles Muskie For Half Hour

"I was tired, and so was the fish," says William Davern, 301 Manitland avenue, when discussing the 16-pound muskie he hooked and landed after pickerel, Mr. Davern caught evening on Crowe Lake. Originally after a half-hour struggle Sunday the big lunge after dark,.....after 9.30 to be exact,.....and there wasn't a more surprised or excited person in Peterborough, than he was, he said.

"Without any nets or landing gaff, it was quite a struggle to bring him in," said Mr. Davern, "but after a [illegible] become disgusted and gave in, so we tilted the boat over, and pulled him in that way." Weighting the fish immediately on landing, the scales tipped to 16¼ pounds; a nice-sized fish when you start out after pickerel!

SCOTT'S SCRAP BOOK —By J. R. Scott

With The Armed Forces

The editor of this column will welcome extracts from letters from boys serving or any other information concerning them.

By JEAN STENTON

One of the Canadian Army papers in Italy recently published an item written by **Bdr. William G. Rome**, Sherbrooke street, describing the beautiful spot of Piedmonte.

"One of the loveliest spots in Italy is the ravine from which the Torano River flows. It is really a tributary of the Volturno. The little river leaped and cascaded, white water alternating with little stretches of smooth fl-wing current. The cliffs grew higher and steeper, rugged precipices and dark looking caves until only a narrow ribbon of blue sky showed overhead. Suddenly at a point where the walls were highest and the ravine narrowest, the river disappeared. I found it welling out of the foot of the great limestone cliff, from three low caves.

"Piedemonte, 'Foot of the Mountain', is appropriately named. Above it is a limestone chain, the Monte Matese, 6,786 feet high. From the top of one of these peaks the view extends to the Adriatic and Tyrrhenian Seas. Up in the mountains is the Lago del Matese, a lake at the level of 3,304 feet, 2½ miles long and ten feet deep, where a conduit pipe leads to Piedimonte."

Secret Weapon

A young veteran of this war recently wrote the following letter to a paper explaining in his opinion the reason why Canadian troops were proving so superior to the enemy in their staying powers under the most bloody assaults. If the men in the front lines are imbued with such a strong faith in the justice and necessity for victory, civilians on the home front can hardly do less or stop working for a dominion "vistory" in establishing openings for these men when they return.

"Having read several articles on the secret weapons of this war I have often wondered if our loved ones at home realize that we also possess a secret weapon.

"We, of the 1st Canadian Division here in Italy, have a secret weapon which is far greater than any which our enemies might produce. A weapon which is so powerful that Germany's best troops have been beaten by it.

"This weapon made it possible that we could stay in the line longer than any other division in the 8th Army.

"A weapon that when one of our infantry regiments ran out of ammo, they charged the enemy and drove him back at the point of the bayonet.

"This same weapon enabled one of our tank regiments to travel all night over treacherous mountain roads, then engage a German panzer division at Termolie in the morning and thoroughly beat them.

"A padre once told us that he had read a book written by a German general where he had said that a few well disciplined and determined men could hold a town against twice their number. This was partly true in the case of Ortona.

"Partly so, because they didn't hold it. The reason they didn't hold it was because of our secret weapon; a weapon without which we could never have accomplished what we have, both in Sicily and here; a weapon that every man who has been in "it" has.

"The weapon?—Faith. The faith that what we are fighting for is right.

"The faith in ourselves that we can do the job we have undertaken.

"The faith in ourselves that we can do the job we have undertaken.

"The faith in God, knowing that He is beside us always.

"Time upon time many of us have had "close-shaves" and called it luck. But when we begin to think about it seriously could luck alone have gotten us out of that one? I think not."

WITH THE CANADIAN ARMY IN ITALY—**Gnr. Archie Bird** of Bancroft, has been a dispatch rider in an anti-tank unit of artillery for over two years. Recently he spent leave at a beach near Naples.

Saved The Day

Three bridges were saved and a British Division maintained its steady advance because the reconnaissance troop of the Calgary Armored Regiment, under **Lieut. John Whitton** of Port Hope was at work with an energy that prompted two British generals to break in on their wireless intercommunications with congratulations.

It was their first chance to do RECCE work in months, and the troop rambled for four days ahead of the infantry and Canadian armored forces in their advance through Foiano Della Chiana, important road Monte San Savino, about 17 air miles.

Their RECCE tanks neared Foiano Della Chiana, important road junction July 2, just in time to see a German rearguard destroy the bridge on the main line of defence, then destroy a self propelled gun. They had not had time to get back across a canal when the Canadians approached.

Whitton swung quickly to the north and forced other Germans to flee before they could demolish three other bridges, then turned to report this new passage and bring engineers to inspect it. Cpl. Lionel Kreger of Winnipeg and Vancouver and his crew continued to cover the bridges under machine gun and sniper fire until they were relieved.

The main body of troops rumbled across the bridges to reach positions the German had not anticipated them getting that day. This was the feat that brought congratulations to Whitton and his troop from commanders of a British division and a corps.

Lieut. Whitton is the son of Mr. and Mrs. G. Whitton of 20 Ward Street. He joined the Fort Garry Horse in Montreal about three years ago and transferred to the Calgary Regiment last December. Lieut. Whitton was given special mention of the C.B.C. news broadcast on Sunday night.

Tpr. F. A. Price of a Tank Regiment, in Italy, son of Mr. and Mrs. P. R. Price, R.R.7 Peterboro, h is constantly amazed at the antiquated farming methods in use in the Mediterranean area. He wrote that most of the cutting of the grain is done by sickle and it is tied by hand.

"Some of the more prosperous farmers sport a binder and a team of oxen, but they are few and far between. There seems to be more threshing machines since we've advanced in this new sector, but I don't know where they will get the power to run them.

"We have just received our 1939-1943 star and it's a ribbon with a light blue, red and dark blue stripe on it. It is given for service either in Africa or Sicily along with Italy. We are just waiting for the next one now, the Victory Medal. A few of our boys are on their way back to Canada, four years overseas—on compassionate grounds. The ones that have left deserve to go back as far as we are concerned."

The young soldier writes that it is so peaceful in appearance that it is hard to believe sometimes that a war is raging there. He mentioned that the meals were pretty good. The men have been having lettuce, radish, fresh potatoes, beans and sometimes eggs. The outfit had killed a baby beef and were all looking forward to steaks for dinner.

"How do all the people back home feel about the fighting in Italy. I noticed in one of the home papers I received, there appeared to be practically no news about the front here. Have the people forgotten us already?"

PTE. GERALD MOLONEY

A visit to the Catacombs in Rome brought back old stories from his history books to **Pte. Gerald Moloney**, son of Mr. and Mrs. Frank Moloney, 148 Park street north, while on a recent leave in Italy. The soldier is serving there with the R.C.O.C.

"The Catacombs are subterranean passages where the early Christians lived and died. It is not like an ordinary graveyard, but built down in the ground. I think the priest told us it was more than 1½ miles deep. You go down steps and through passageways which were made years ago. On each side of these tunnels are places that were dug out, and there are many inscriptions along the walls bearing dates like 1706 and 1725 on them. We went down five floors and saw the tomb of St. Cecelia there. I'd hate to get lost there, for you'd never find your way out.

"We were at the big Allied sports meet in Rome, too. The stadium is really beautiful, and I think it would hold at least 30,000 or 40,000 people. Three military bands were present, and the sports were good. There is a Canada Club in Rome for Canadians only now. It is a swell place with dance floor, recreation room, dining hall, and almost anything a man could wish for. Another impressive sight is that of the King Victor Emmanuel monument, in the centre of Rome. It is here that Mussolini used to make his excuses. The building behind is a dazzling white, while the statue is front is all bronze."

Audience With Pope

This young soldier, along with many others, has visited the Vatican and was granted an audience with the Pope. He said that the latter made a speech and then everyone gathered around him. He spoke to all of them and then they kissed the holy ring he wears. Pte. Moloney writes that he can speak almost any language, and an Irish priest told them that the only language he hadn't heard Pope Pius speak was Gaelic.

The massiveness of St. Peter's Cathedral was not visible from the inside, because of its perfect proportioning, he said. The tomb of St. Peter is right at the front of the cathedral, and right over the tomb stands a monument with a large cross. From the floor to the top of the cross is 94 feet. Directly over the monument is the dome of the church.

Pte. Gerald Moloney has a brother, Jack, 16 years old, who is serving in the Merchant Marine.

Strange Methods

The following excerpt is from a letter written by **Sgmn. Lloyd Bigham**, who has been on active service in Italy almost a year, to his parents, Mr. and Mrs. H. A. Bigham, William street north, Lindsay.

"I just got back from three days of operating a wireless, the first since I left Canada, but I got along O.K. and I was right there when another set broke down and I had him on the air in less than an hour, which is not too bad.

"You should see the way they reap grain in this country, cut it with a crude sickle, pick it up and bind it by hand. Then the girls go over the ground to make sure they haven't lost a single head. To thresh it, they have a concrete basin, 15 feet in diameter and with walls about a foot high and the oxen tramp out the grain while the wind blows away the chaff. That is the system used most in this country and only the most prosperous landowners have binders or threshing machines. A very few have tractors, cultivators, binders and threshers.

"There used to be a lot of cars in the country, but the Germans either took them or destroyed them and anything else that took their fancy."

FORMER EMPIRE

Brazil was an empire until 1889.

ROOM AND BOARD —By Gene Ahern

SALLY'S SALLIES

Registered U. S. Patent Office

Copr. 1944, King Features Syndicate, Inc., World rights reserved

"Can't the dog watch take care of Bozo for a couple of hours?"

BARCLAY ON BRIDGE

HE HAS A REASON

Your partner will sometimes surprise you by making utterly unexpected moves. When he does, your job is to ask yourself what was his reason. Careful thought will usually enable you to figure out the cause of his move.

North: ♠ J 3 2 ♥ 10 4 2 ♦ A 6 ♣ K J 9 6 3

West: ♠ A K 10 9 7 6 ♥ K J 9 8 3 ♦ Q ♣ 8

East: ♠ Q 4 ♥ 7 6 5 ♦ 9 8 7 5 ♣ A 10 4 2

South: ♠ 8 5 ♥ A Q ♦ K J 10 4 3 2 ♣ Q 7 5

(Dealer: North. East-West vulnerable.)

North	East	South	West
Pass	Pass	1 ♦	1 ♠
2 ♣	Pass	2 ♦	2 ♥
Pass	Pass	3 ♦	3 ♥
Pass	Pass	4 ♦	

With his part score of 60 in a rubber contest, South had a game contract with his 4-Diamonds, and made it, plus an extra trick, though he should have been set. West opened his spade K, and East put on the 4, being afraid to use his Q. West thereupon switched to the club 8, which East won with the A. Remembering that his partner had also bid hearts, it seemed obvious to him that a heart return was what West desired. So he led the 7, which South took with the A. That made it easy for the declarer to get the rest of the tricks with diamonds and clubs.

If East had thought a bit, he would have realized that West must have had some special reason for switching to a club on the second trick. It must have been in the desperate hope that he was putting forth a singleton, and therefore striving to ruff a club return. A club lead to the third trick would have given West a trick with the diamond Q, and the spade A would have beaten the contract.

• • •

Tomorrow's Problem

North: ♠ Q 10 9 4 ♥ 10 6 4 3 ♦ 7 4 2 ♣ 9 6

West: ♠ 6 3 2 ♥ Q ♦ A Q J 10 5 ♣ Q 10 5 4

East: ♠ 8 ♥ A K 9 8 7 5 2 ♦ 9 8 ♣ 8 7 3

South: ♠ A K J 7 5 ♥ J ♦ K 6 3 ♣ A K J 2

(Dealer: South. Both sides vulnerable.)

How should South play for 4-Spades here after the heart Q is led?

Distributed by King Features Syndicate, Inc.

DAILY CROSSWORD

ACROSS
1. Sacks
5. Ova
9. Fencing sword
10. Thrash
11. Nimble
12. Slant
14. Result of supperation
15. First note of the scale
17. Before
18. Sloth
19. Shade of red
22. Nail
25. Mimic
26. A catcher of eels
28. An ungulate (Cen. Am.)
32. Body of water
34. Fashion
35. Satisfied
39. Iowa (abbr.)
40. Openings
41. Moth
42. Hebrew measure (anc.)
43. Pointed arch
46. Canvas shelters
48. Greedy
49. Case for toilet articles
50. Headland
51. Refuse of grapes

DOWN
1. Deceive
2. Sacred bull
3. To jellify (Biol.)
4. Ovules of plants
5. Subside
6. Turn to the right
7. Mallet
8. Cubic meter
11. Quickly
13. Permit
16. Tuber (So. Am.)
20. Likely
21. Quantity of paper
23. Mulberry
24. Compass point
27. Female ruff
29. River (It.)
30. Senseless
31. Raises
33. Cuckoo
35. Cry of a dove
36. Musical instrument
37. Artless
38. Kind of pole
42. A knar
44. Force
45. Boy's name (poss.)
47. Greek letter

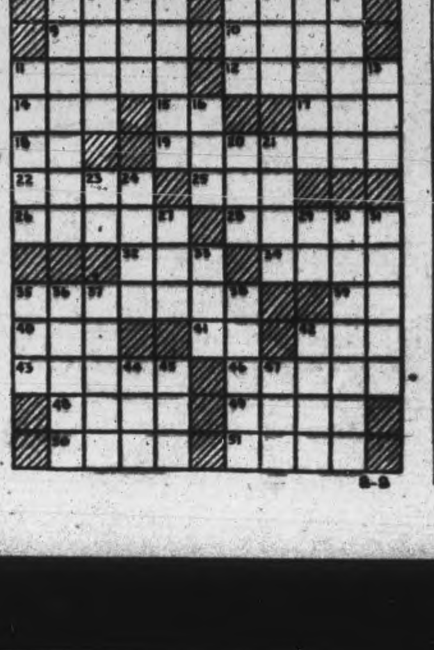

Yesterday's Answer

TERRY AND THE PIRATES —By Milton Caniff

LI'L ABNER —By Al Capp

HENRY —By Carl Anderson

DONALD DUCK —By Walt Disney

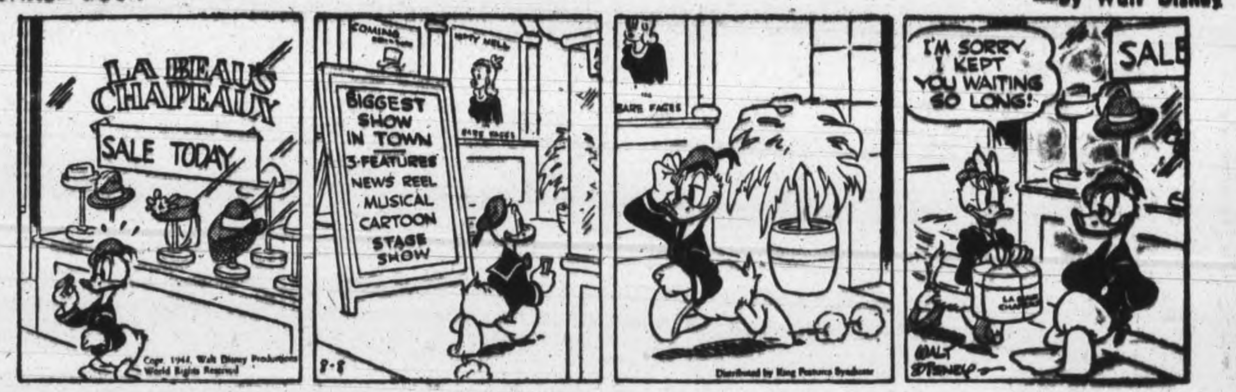

BLONDIE —By Chic Young

MUGGS AND SKEETER —By Wally Bishop

BRICK BRADFORD —By William Ritt and Clarence Gray

TILLIE THE TOILER —By Russ Westover

"For any occasion, it's flowers"
PETERBOROUGH FLORAL COMPANY
436 Water Phone 6912

New shipment Br. Plate Mirrors, Hand Cut Table Reflectors.
Harold Coleman
(Opposite Tamblyn's)
336 George Phone 9922
Rear Entrance on Market

Military Watches Make an Ideal Gift
WARNE'S JEWELLERY
349 George

PEOPLE over 40 often slowed down by CONSTIPATION
Yoursystem is like an engine. It must be kept clean, smooth-running or it backfires—makes you feel and look half-sick. A pleasant way to cleanse a system clogged with poisonous food waste and stimulate daily flow of liver bile is with BILE BEANS.
Made from 10 pure vegetable extracts, Bile Beans act so gently, yet effectively, on liver bile, stomach, kidneys they are called "The Medicine That Wakes Up Nature".
For brighter, peppier days, let Bile Beans coax the system into healthy regularity, pleasantly, ever so gently. Try BILE BEANS tonight—they work while you sleep. 41
BILE BEANS
Over 7 Million Boxes Used Last Year

Aristocrats Die In Nazi Purge

LONDON, Aug. 8.—(CP).—Nazi gauleiters and propagandists are off on a wild gallop against German aristocrats and generals who they allege are league with a "blue-blooded international" plot to kill Hitler.

The nervous tone of Hitler's appeal to gauleiters Friday that he could win the war "despite everything" if he could only be sure of "absolute security and blind confidence" of the home front seems to have imparted to his followers something of his unspoken fears as he contemplates the dizzy prospects of collapse of his fantastic regime.

So, taking a cue from Labor Minister Robert Ley's outburst against "blue-blooded swine," they pictured the aristocrats as a menace worse than the Bolshevist international.

The latest to follow in the steps of Iey is the Gauleiter of Carinthia in Southern Austria, who said:

"Aristocracy is an international phenomenon, the representatives of which can be found in America, Britain and elsewhere."

Certain German aristocrats and generals in league with this international, he explained to a mass meeting, planned to kill Kitler and "conclude peace with Stalin after assuming power, and open the gates to a march into Germany of the Soviet divisions."

This was not inconsistent on the part of the aristocrats, he added, because "the criminal generals and officers no longer saw Stalin as a Red hangman, but as a braided marshal."

Nazi commentators, trying to explain the cumulative defeats in the east and west, are jumping at the chance to blame aristocrats for Germany's hard luck.

$100 Fine

WINDSOR, Aug. 8—(CP)—John Ordenorff, 25, a truck driver from Ridgetown, yesterday was fined $100 and costs when he was convicted of accepting a job with a Detroit transport company without having a labor exit permit from National Selective Service.

BOYS IN NORMANDY COMPARE MERITS OF BAZOOKAS—Merits of an Allied bazookas and a Nazi imitation are compared by soldiers in Normandy. The German weapon, captured near Coutances, is a frank imitation of the Allied bazooka which first appeared as a "secret weapon" in Africa. Sgt. Kenneth H. Burns, at Left, holds the German bazooka. He comes from Bonlee, North Carolina. Pte. Al Ropelewski, of Erie, Pa., holds the Allied bazooka.

Fraserville News

Mr. Howard Brady of Hoard's Station has been visiting with his wife and baby daughter at Mrs. Brady's parents, Mr. and Mrs. Dentzil Moffatt of Fraserville.

Mr. and Mrs. L. L. McCleneghan and son Danny of Fraserville recently spent a few days with Mr. and Mrs. R. J. Elliot of Port Hope.

Master Ronald Pue of Fraserville is spending a few days the guest of Mr. and Mrs. Harry Darling and Mr. Russel Darling at their cottage near Mount Julian.

Recent guests of Mr. and Mrs. J. O. Pue of Fraserville included Mrs. Pue's sisters, Miss Ethel Adamson of Toronto and Mrs. E. Johnson of Peterborough, and Miss Merton Colon of Brandon, Manitoba.

Mr. William Kellar, section boss on the C.N.R. Railway at Fraserville, is having his holidays this week. He, with Mrs. Kellar and family, are spending their holiday with Mr. Kellar's sister at Windsor.

The Community Service Club of Fraserville, of which Mrs. L. L. McCleneghan is president, recently donated $20 to the Red Cross.

Employees of the C.G.E. who are having their holidays this week, include Mr. Raymond Terry, Mr. Leigh McCleneghan, Mrs. J. O. Pue and daughter, Miss Eleanor Pue; also Mr. James Coombes, all of Fraserville.

Fraserville News

Miss Viva Clarke, of Fraserville, is spending a few days with her mother, Mrs. William Clarke, of Fraserville.

On Sunday, August 6, Fraserville Sunday school will hold its annual holiday. There will be no services at all for that day in the church.

Mr. and Mrs. James Coombes, of Fraserville, have received word of the birth of a little granddaughter, born recently to their son and daughter - in - law, Pte. Percy Coombes and Mrs. Coombes. Pte. Coombes has been serving overseas for three years and was married since going overseas.

Mr. James Trotter has been spending a few days with his neice and nephew, Mr. and Mrs. Percy Moncrief, of Fraserville.

Most of the farmers have completed the haying, which has proved to be a good crop. They are now busy harvesting the wheat crops.

Apsley News

Mrs. Roger Brown of Edmonton, who has been visiting her mother, Mrs. C. McFadden, for the last year left today for her home.

Mrs. A. Henry and daughter Bertie of Brockville is visiting her mother, Mrs. C. McFadden and other relatives and friends here.

Mr. and Mrs. William Davidson and small son Ray of Peterborough are holidaying with Mr. and Mrs. Bert McIlmoyle and Miss Irene.

Mr. and Mrs. Ed Russell of Buffalo N.Y. are visiting here.

Mrs. Verual Windsor has as her guest her sister, Mrs. E. Gunter of Coe Hill. They have returned from visiting their sister in Oshawa and friends in Toronto.

Messrs. Percy and Russell Lane are guests of Mr. and Mrs. V. Earnshaw.

Miss Cora Webdale of Lakefield is holidaying with Mr. and Mrs. A Blakely.

Pte. Kenneth Hall of Petawawa has a two week furlough at his home here.

TURK PREMIER — Premier Sukru Saracoglu, who has announced that the Turks have broken off diplomatic and economic relations with the Reich.

Jeweler Labors Overseas

WITH THE R.C.A.F. OVERSEAS, Aug. 8.—(CP).—In a little workshop planted among the maze of Nissen huts that comprise the maintenance section of the Nighthawk squadron, a former diamond setter and jewelry designer applies his skill to the instruments and gauges of Mosquito night fighters.

He is Cpl. J. A. Christensen of St. Lambert, Que., 472 Walnut avenue, who has been instrument repairer on the squadron for more than a year. It is his job to keep the delicate and essential instruments on the Mosquito's dashboards in perfect condition.

After nearly five months in a hospital and a convalescent home, it feels pretty good to get back in the air again, even in a training plone, according to FO. George West of Edmonton, 10550 83rd street. West bailed out of his Beaufighter and injured his leg in January. Since then his night fighter squadron, the Nighthawks, have converted to Mosquitos. This means special conversion training for the Edmonton pilot, but in the meantime he's getting the feel of flying again in a twin-engined Oxford training ship.

New arrival with the Nighthawks Mosquito squadron is FO. Tom Kewen of Toronto, 50 Crang avenue. Kewen spent nine months with an Australian squadron.

An all important role in the Teheran conference was played by a Manitoban, Flt. Sgt. Red Grant, signal mechanic of Minnedosa.

Red was selected to head a unit charged with the job of protecting the conferences by warning of the possible approach of hostile aircraft.

Playing tag in mid-air with a pilotless, bomb-loaded Vengeance dive-bomber was the harrowing experience of FO. Eb. Ettinger, Saskatoon, Sask., 537 Avenue K south, 23-year-old pilot with an Indian Air Force squadron. Taking off with a live bomb load Eb's craft burst a tire before it was airborne. The burst crumpled his undercarriage and the hydraulic system for his flares went unserviceable. Unable to crash-land with live bombs aboard, and unable to jettison them because that mechanism was also damaged, Ettinger climbed to 4,000 feet, headed the Vengeance seawards and ordered Flt. Lt. Mike Steel, Stoke-on-Trent, Eng., the gunner to jump. He himself bailed out from 3,000 feet.

As he floated down Ettinger saw the bomber as if a ghost pilot was aboard, turn neatly, lose height and head straight for him. It was a near miss. Then the bomber made one more circuit and dived earthwards.

New commanding officer of the Bluenose Bomber squadron is Wing Cmdr. Frank Watkins of Winnipeg and Edmonton. The 29-year-old former travelling salesman was an instructor at Hagersville Service Flying Training School for 15 months prior to being posted overseas last year and started his operational tour with the Ghost squadron.

COATS FROM 'CHUTES

LONDON — (CP) — Government plans are being made for selling surplus stocks as soon as the war ends and already parachutes, no longer usable, have been converted into attractive-looking coats for barbers.

Athlete's Foot
Strongly antiseptic and medicinal Dr. Chase's Ointment clings to the diseased skin, destroys germs, soothes and heals. A favorite at golf clubs, etc.
Dr. Chase's Ointment

Three Stores on George Street
Where you can get receipts to enter the Examiner contest.
T. H. HOOPER
BAKER and CATERER
327 George 601 George
414 George N.

IN NORTHERN IRELAND

LONDON — (CP) — Seven thousand evacuees from Gibraltar who have been living in London since 1940 are being evacuated again, this time to Northern Ireland. They remained here during the blitz but are being removed from the flying bomb menace.

HIGH USAGE
A RESULT OF LOW COST

Here in Canada where the telephone idea was born, more telephone calls per capita are made than in almost any other country in the world.

Usage is surely the final test. Telephone users get the greatest possible value for what they pay. Reasonable rates and speedy, dependable, courteous service—all these encourage telephone development. They account for Canada's leadership in the use of the telephone.

Of course, war-time scarcity of vital materials has sharply restricted growth, but telephone service has been maintained at high standard. It has made an outstanding contribution to the Victory to come.

Residents of Canada and the United States make many more telephone calls per capita than any European country.

In Europe, Sweden leads. Latest official figures available (1941) give Sweden 196.5 annual calls per capita as compared with 262 for Canada.

On Active Service — The Bell Telephone Company of Canada — Giving Wings to Words

Buy War Savings Stamps and Certificates Regularly.

F. D. TUFFORD
Manager.

C.D.S.
STORE HOURS:
9 a.m. until 6 p.m.
Wednesday
9 a.m. to 12.30 noon

Table Lamps
Decorative addition to any small table . . . smooth china base with rayon shades. A variety of styles and colours. Complete with shade.. 6.50 to 10.50

Flock Voile
Dress up your bedroom, bathroom or kitchen windows with this dainty voile. Attractive patterns in white with green or white with red. About 37" wide. Yard .45

36" Marquisette
Simply sweet, this daintily patterned cotton marquisette for kitchen windows. Colors white with red or white with green. Yard .29

Floral Patterned Chintz
For bedspread and drapes to match or covering for chair or couch this cotton chintz is ideal. Colour backgrounds green, blue, wine and pink. About 36 inches wide. Yard .59
—Basement, C.D.S.

Worthwhile Savings in Remnant Special!
Practically every summer fabric imaginable is here . . . and you'll be able to choose some really good buys in lengths to suit your needs. Seersuckers, ginghams, chambrays, piques, sheers in the cottons, both plain shades and gaily printed. The spun rayons and rayon crepes are very interesting too . . . both solid tones and figured designs. Width 30" to 42". Lengths ½ yards to 3 yards. Length, Each .10 to 3.50
—Second Floor, C.D.S.

Men's Ties
A bright touch . . . colourful four-in-hand ties in stripes and plaids in an assortment of summer colours. Regular .65. Special Each .49

SPECIAL!
Slack Suits for Men
REDUCED TO CLEAR!
Men's cotton poplin slack suits. Coat, in-and-outer style, buttoned front and two-breast pockets. Slacks finished with regular pockets and belt loops. Blue or grey. Regular 8.95 and 5.95. Special, each 3.69
—Main Floor, C.D.S.

Women's White Hoover Aprons
Madeof sturdy white cotton in wrap-around style with short sleeves and two pockets. Ideal for bake shop attendance, beauty parlor operators or for home wear. Sizes 32 to 38. Each 2.95
—Second Floor, C.D.S.

CANADIAN DEPARTMENT STORES

Contributed by
DAWES BLACK HORSE BREWERY

Telephones
Examiner 4641
CHEX 4641
Nights after 6 p.m., Sundays, Holidays
Examiner 4641
CHEX 4643

Evening Examiner
Peterborough

NIGHT FINAL

VOL. XC. No. 189 | WEATHER Fair and warm. | PETERBOROUGH, WEDNESDAY, AUGUST 9, 1944 | ★★ | PRICE FOUR CENTS

Canadians Cut 2nd Hun Line U.S. Units 87 Mi. From Paris

CANADIAN CHIEF WITH MONTGOMERY—General Montgomery having arrived by his own plane to attend an Army and air staff conference is driven off the field by Lt.-Gen. Crerar, who recently arrived in France to direct Canadian Army headquarters.
(Canadian Army-W.I.B. Radiophoto)

Reds Tighten Noose On 300,000 Hun

German Reserves Unable To Stop Steam Roller

By DANIEL DE LUCE
Associated Press War Correspondent

MOSCOW, Aug. 9 (AP)—The Red Army tightened a noose today around German Baltic forces once estimated at more than 20 divisions—between 250,000 and 300,000 men—and smashed a deeper wedge through Poland toward German Silesia west of the Vistula.

Three Soviet columns pressed on Riga from the west, south and east for possibly the biggest kill of the summer campaign. Heavily armored enemy units fell back upon the Latvian capital, their offensive thrusts shattered by Gen. Ivan C. Bagramian's right wing.

The Soviet high command announced that enemy forces are being "bled white" and "our troops are stubbornly advancing" against German reserve divisions thrown into desperate counter-attacks in nearly every sector of the front to keep the Russian hordes from German soil. A communique supplement said all were repulsed.

The communique also announced a six-mile northward thrust on the Vistula bridgehead, a drive that may be pointed at Warsaw from the south, and an advance to within 33 miles of the Czechoslovakian border.

The Russians said that to support their counter-attacks the Germans are hurling "even road-building, airdrome and other rear detachments" into battle. It was reported 16 new German divisions have reached the front in the past three weeks—some from the Central Germany reserves, others from western Poland, Italy, Yugoslavia, Hungary and Norway.

New Officers.

(The Russians did not disclose where the German counter-attacks have taken place but it could be assumed that at least part were aimed at keeping the Red Army from leaping forward the few miles needed to reach the soil of East Prussia.

(The Germans annouced many new officers "have taken over on the Eastern front at this critical juncture.")

A German southward thrust aimed at breaking out of the Estonia Latvia encirclement was broken up by Soviet forces several days ago in the Birzai area in northern Lithuania near the Latvian border, the daily Russian communique said.

Since then the rolling Russian leg-

REDS TIGHTEN
(Continued on Page 2, Column 7)

A Fast Flight

SEAL BRANCH, Calif., Aug. 9—(AP).—Ensign J. P. Riley left Los Angeles naval air station on an ocean patrol mission, crashed into the sea, was picked up by a coastguard flying boat and was brought back to the station. Total time for one of the quickest flights of its kind ever logged: 21 minutes.

French Patriots Cripple Nazi Retreat

By CHARLES S. FOLT,
Associated Press Staff Writer.

IRUN, Spain, August 9—(AP)—German attempts to evacuate men and equipment from positions in southwestern France, outflanked by Allied troops farther north are being seriously disrupted by French patriots sabotaging communication lines and spreading panic among the Nazis still in that area, border reports said to-day.

As the German army of occupation moved northward the Maquis were reported narrowing its way of escape and grimly awaiting the time when those Nazis left behind are too weak to survive the challenge of the Frenchmen of the mountains. The Maquis were declared to be forcing the Germans to destroy much of the material they hoped to rescue from southern France.

Two daughters of the French station-master at Handaye said the French openly talk about the war on the streets and in cafes. They said boys and girls under working and fighting age help annoy the Germans by singing a French equivalent of the song "I'll be Glad When You're Dead, You RascalYou."

Fewer than 1,000 German soldiers remain in Hendaye, St. Jean De Luz and other points south of Bordeaux. These stay close to their barracks and seem ready to move at a moment's notice, French reports said.

Other advices said French Resistance forces had cut the railroads linking the Bay of Biscay with the Mediterreanean but the roads remain as possible scape routes for Germans along the coast from Brittany to the Pyrenees.

Duke Picks Apples

LEWES, Del., August 9—(AP).—The Duke of Windsor climbed up a ladder yesterday and helped pick peaches during an inspection of a labor camp near here where workers from the Bahamas are helping to relieve a critical shortage of farm help.

Planes Raid Stuttgart And Hungary

1,500 U.S. Craft Co-ordinate Two-Way Blows

LONDON, Aug. 9—(CP)—More than 1,500 American planes attacked the Stuttgart area of southwest Germany and Nazi oil and aircraft facilities in Hungary in co-ordinated blows today from the west and south.

Yugoslav rail yards at Brod also were bombed.

An armada of 1,000 heavy bombers and fighters flew through clouds three miles thick in attacking the war plants of Stuttgart, the "Detroit of Germany." They flew from England.

Up to 500 heavy bombers from Italy struck in Hungary. The Almas Fuzito oil refinery on the Danube 30 miles west of Budapest was left in flames. Other targets were a Messerschmitt assembly plant at Gyor, and airdromes at Veches and Tokol.

Stuttgart, a city of 400,000, and the capital of Wurtemburg, is in southwest Germany 110 miles from the French frontier. It is on rail and highway routes to Paris and Munich and is the site of a ball bearing factory, a magneto works, and airplane engines and assembly plants.

Start Forest Fire

R.A.F. medium bombers in the early afternoon exploded an ammunition dump in the Lyons forest, 10 miles east of Rouen. A forest fire was kindled by the explosion and "this was followed by a gigantic upheaval of the earth which sent a wave over a radius of five miles," a pilot said.

"You could see the whole countryside quivering and trees were bent over by the blast," he said. "Flames and smoke rose to a great height."

Three of these bombers were lost to intense ground fire.

The first fliers returning from Stuttgart reported only moderate flak and no enemy fighters, in contrast to German assertions. Weather was foul, some crews running into three-mile thick cloud banks which made flying hazardous.

The reported thrust into Germany was the first since Sunday for British-based heavy bombers, which had devoted all their efforts to support of Allied armies in France.

Planes filled the channel skies throughout the morning. One bomber fleet took more than an hour to cross the coast.

All three dumps—at Aire-Sur-La Lys in the Pas-De-Calais area, in

PLANES RAID
(Continued on Page 2, Column 8)

BAGS TWENTY NAZIS—Pte. Leslie G. Edwards, son of Mr. and Mrs. Francis T. Edwards of Smith township, serving in Italy with the Hastings and Prince Edward Regiment, is reported to have captured twenty German prisoners recently.

Peterboro Boy Captures 20 Germans

OTTAWA, August 9—(CP)—Pte. L. C. Edwards, Peterborough, Ont., marched a score of German prisoners into his Battalion Headquarters in Italy the other day, but before anybody could pat him on the back he told what a cinch it had been.

Here briefly is his story, relayed by Army Public Relations. He took four prisoners out of a slit trench in the Hitler Line. They took him to some comrades. But this time he had 20 men and an officer in tow.

He started back to his headquarters and the German officer, in very good English told him he better put the magazine in his tommy gun. Edwards thanked the officer.

He marched along a road looking for headquarters without success, so he stopped a tank and the crew didn't know either. The German officer apologized for interrupting, and volunteered to lead the way. He had been near the headquarters on a previous night's patrol.

"So don't give me any of that hero stuff," said Edwards handing over his prisoners.

Pincers Drive Aimed At French City

Canadians Gain 4 Miles Capture 1,000 Huns

ALLIED SUPREME HEAD- TUA

ALLIED SUPREME HEADQUARTERS, Aug. 9—(CP)—Canadian armored columns smashed through the Germans' second line of defence to a point 16 miles south of Caen today, as American troops captured Le Mans, southwestern gateway to Paris barely 110 beyond.

(Berlin broadcasts said motorized U.S. forces had raced on through Paris).

Le Mans to within 87 miles of

The Canadian plunge carried within four miles of Falaise, itself only 65 miles north of Le Mans, while another spearhead was only 1,500 yards northwest of Potigny, four miles north of Falaise.

Between 80 and 1,000 German prisoners have been taken by the Canadians since their attack started late Monday night.

The Allied wings were curling around the bulk of the German Army, threatening to pocket it, and both the Canadians and the Americans were within little more than 100 miles—and perhaps closer—to Paris in a great pincers drive on the French capital.

Repel Counter

A strong counter-attack against the British bridgehead over the Orne River south of Caen was repelled with a slight loss of ground. The bridgehead still is secure.

South of the drive through Le Mans, other U.S. troops, battering southward neared Angers on the Loire River, 50 miles inland from the river port of Nantes and 50 miles southwest of Le Mans.

This broadened the U. S. front in France to some 80 miles. Enemy resistance in the Loire push was reported light.

On the Greton Peninsula, American troops charged into the outer defences of the great port of Brest after the German garrison refused

CANUCKS GAIN
(Continued on page 2, column 4)

Social Credit Party Wins

C.C.F. Candidates Fail To Place

EDMONTON, August 9—(CP)—Alberta's Social Credit Government was back in power to-day with its greatest mojority since it first took office in 1940. All concessions went to Social Crediters, with no other party members elected up to 1:40 e. d. t.

Election of John C. Landeryou, former Social Credit member of parliament, over David Elton, Independent in Lethbridge constituency upped the number of Social Crediters to 41 in the 57-member legislature, with party members leading in eight other seats. Of the remaining seats, Independents led in five, the C. C. F. in two and veterans candidates in one.

The government party, led by 36-year-old Premier C. Manning, son of the Saskatchewan prairies and trained in public speaking by the late Premier William Aberhart, led from the start of vote-counting in yesterday's election.

So fast was the accumulation of first-choice votes by Social Credit candidates that The Canadian Press conceded the government's apparent re-election 26 minutes after the polls closed in urban ridings at 7 p.m., M.D.T. (9 p.m. E.D.T.) By that time, Social Crediters running in the 47 single-member constituencies were far ahead of opposing candidates. Rural polls closed at 6 p.m.

Mr. Manning during the campaign promised the Alberta electorate he would continue the Social Credit fight for money reform. He reiterated faith in Social Credit policies, which include the payment of a national dividend.

The government party and the C.C.F. both had 57 candidates in the field, one for each of the legislature seats. In the last house, Social

C.C.F. CANDIDATE
(Continued on Page 2, Column 5)

Diaper Priority

WASHINGTON, Aug. 9—(AP).—Because "heavy autumn demands are expected to exceed the capacity of the diaper service industry," the office of civilian requirements is asking all companies to establish a voluntary priority system for distribution, the United States War Production Board has reported.

British Retake Monte Grillo

By NOLAND NORGAARD,
Associated Press War Correspondent

ROME, August 9—(AP)—British and Indian forces of the British 8th Army have recaptured blood-soaked Monte Grillo and have beaten off five enemy counter-attacks on its slopes in furious fighting north and northwest Arezzo, Allied headquarters announced to-day as a lull prevailed over most of the Italian front.

A communique described the situation in and around Florence as virtually unchanged, with only patrol activity in the immediate vicinity of the great art centre.

Canadian tank units are operating in the Florence sector in support of an Indian division, Canadian Press War Correspondent Bill Boss reported last night. Hitherto it had only been permitted to mention that Canadian armor was engaged "in an undisclosed sector."

Reports Conflict.

There was no further reports of the Germans shelling the southern part of the city. Associated Press War Correspondent Lynn Heinzerling, who has been with the 8th Army inside the city in recent days, said the German batteries had been directing their fire at targets outside the southern limits and there was nothing to indicate damage to the city itself.

There were conflicting reports, however, on conditions within the heart of Florence on the north bank of the Arno.

The British troop paper "Union Jack" said that life was going on normally inside Florence but that the water supply was short and black marketeers were selling water at 20 lire per bottle. (The lire had a pre-war value of about five cents).

On the other hand the Canadian troopsheet, "Maple Leaf," said an Italian who had forded the Arno and reached Allied lines declared that "central Florence is being systematically looted by the Germans" and that the citizens are confined indoors. He also asserted that fighting between Fascists and anti-Fascists had broken out in one district.

Robots Still Fall

LONDON, August 9—(CP).—The Germans resumed their flying-bomb attacks upon Britain to-day after a night of sporadic assaults which an official announcement said had "caused damage and casualties in residential areas" in London and the southern counties.

M. Duplessis Needs 1 Seat

Quebec Election Still In Doubt

QUEBEC, August 9—(CP).—Maurice Duplessis and his Union Nationale lacked a single seat today to show an over-all majority in yesterdays Quebec general elections with one seat still in doubt and voting in a deferred riding scheduled for August 24.

In the doubtful seat, the rural constituency of Rouville, unofficial returns on 24 out of 40 polls gave the Union Nationale candidate a lead of 220 votes. The returning officer, however, could not be found by either party to-day and with him was the secret of what the remaining 16 polls might show.

Standing in the other seats follows;

	1944	1939
Union Nationale	45	15
Liberals	38	69
Bloc Populaire	4	—
C.C.F.	1	—
Nationalist	1	—
Independent	11	2
Total	89	86

The closest election result in Quebec's long political history followed a hectic campaign, climaxed yesterday with two riots in one Montreal riding.

Provincial Police arrested 71 persons on charges of carrying concealed weapons.

Many Wounded

It was reported originally that 19 had suffered gunshot wounds but police said later that three persons were known to have been injured as the result of shots, in addition to any carried away by friends. Others received wounds from knives blackjacks, brass knuckles, broken bottles and a variety of other weapons.

Premier Godbout, who could remain in power only by a constitutional near-miracle, was non-committal. With his Liberal following

HECTIC CAMPAIGN
(Continued on Page 2, Column 1)

10,000 Japanese Killed On Guam

PEARL HARBOR, Aug. 9 (AP)—Extermination of the enemy was under way in the northeast corner of Guam today. The counted enemy dead already exceeds 10,000.

American warships, planes, marines and soldiers herded a last-ditch group of defenders into a 15-square-mile area of the 225-square-mile island. They drove a wedge within a mile of the northeast coast, seeking to split up the doomed Japanese and speed their destruction.

While this clincher blow was falling on the eastern approach to the Philippines, it was announced today at Allied Southwest Pacific headquarters that Halmahera on the southern approach, was hit by a 48-ton bombing raid.

Battles Raging Behind Lines

BY WILLIAM STEWART
Canadian Press War Correspondent

WITH THE 1ST CANADIAN ARMY IN FRANCE, Aug. 9—(CP Cable)—Confused battles raged all day Tuesday behind the line which the 1st Canadian Army drove forward last night as by-passed Germans were cleaned from the stubbornly-defended positions.

At May-Sur-Orne the Germans were able to take shelter in an abandoned coal mine, the tunnels of which were supposed to have an underground connection with other villages all over the area south of Caen. They held out against French-speaking battalions from Quebec until the Canadians went in with flame throwers and blasted them out.

Ontario troops riding forward in armored vehicles had a stiff time taking Gaillouet and the high ground running toward Gaumesnil, but gained their objectives. They encountered 88-millimetre gun positions in this area, and enemy tanks were seen moving around to the east as French Canadian troops headed down the Caen-Falaise Highway behind a tank column to the Gaumesnil area.

Meanwhile a western infantry force mopped up Rocquancourt and another western battalion cleared Fontenay-Le-Marmion where the Germans had been making one of their last-ditch stands.

The General forward progress was delaped in some area by enemy minefields through which a path had to be cleared for tanks, but the Germans were unable to make a stand of any duration in their prepared positions.

The Weather

Peterborough Temperatures:

Today:
Night low..49 Noon.....79

Yesterday:
Highest....79 Lowest....55

One Year Ago:
Highest....76 Lowest....62

Weather Forecast:

Georgian Bay — Moderate winds; fair and warm to-day and Thursday.

Lower Lake Region—Moderate winds: fair and warm to-day and Thursday.

Ottawa and Upper St. Lawrence Valleys — Moderate winds; fair and warm to-day and Thursday.

Lake Superior — Moderate to fresh winds; partly cloudy to-day and on Thursday, with a few scattered thundershowers; not much change in temperature.

Godbout May Retain Leadership Despite Union Nationale Gains

OTTAWA, August 9—(CP)—A prominent constitutional lawyer and parliamentarian to-day said that the future of the Quebec Liberal Government now depends on the advice Premier Adelard Godbout gives the Lieutenant Governor, Sir Eugene Fiset.

The Union Nationale Party, led by Maurice Duplessis, has 45 candidates elected and the Liberals 38 in a house of 91. If the party gathered two more it would be able to carry on with a majority of one after appointing a speaker.

The constitutional lawyer said that this would be so doubtful a majority that Premier Godbout, who holds 38 seats, might decide not to relinquish power.

"Of course," he added, "if the four members of the Bloc Populaire definitely announce that they are prepared to co-operate with the Union Nationale Party that will end the matter and it is probable that Mr. Godbout would advise the Lieutenant Governor to call on Mr. Duplessis to form a government.

"But if the Bloc Populaire decides to support Mr. Godbout then I imagine he will stay in office until the legislature meets and if he is defeated in the legislature he will advise a new election."

The case is somewhat different from the 1925 Dominion Election when 101 Liberals were elected against 116 Conservatives, 24 Progressives and four of other parties.

The Liberals under Prime Minister Mackenzie King remained in office with the Progressive supporting the Liberals. The combined parties had an overall majority.

In Quebec if the Liberals obtained all the support of the minor parties they still would not have a clear majority after naming a speaker.

"The point is," the authority said, "The Lieutenant Governor must accept the advice of the premier in such a case, of course, if a premier or prime minister had been decisively defeated he would advise the crown to call on the successful leader to form a government. There is no precedent to the contrary."

Mail Carriers Get Increases

OTTAWA, August 9—(CP).—About 8,800 of Canada's operational post office employees will get annual wage increases ranging between $60 and $180, retroactive to July 1, under an Order-in-Council tabled to-day in the Commons by Postmaster-General Mulock.

The increases were forecast yesterday for 4,000 letter carriers, 750 mail porters, 3,100 postal clerks, 1,100 mail clerks, 25 chauffeurs, and 200 senior carriers and supervisors. These employees had recently petitioned a Cabinet Committee for annual increases of $300.

Schedules attached to the Order-in-Council show:

	Old Range	New Range
Let. carriers	$1020-$1500	$1200-$1620
Sen. carriers	$1560-$1680	$1620-$1800
Post. clerks	$1020-$1740	$1200-$1860
Mail porters	$1020-$1500	$1200-$1620
Sen. porters	$1500-$1680	$1620-$1800
Chauffeurs	$1140-$1500	$1200-$1620
Garagemen	$1440-$1620	$1500-$1740
Gar. f'rem'n	$1620-$1800	$1 20-$1860
Railway mail clerks:		
1st Grade	$1080-$1800	$1200-$1860
2nd Grade	$1380-$1860	$1380-$1920
3rd Grade	$1560-$1920	$1560-$1980
4th Grade	$1620-$1980	$1620-$2040
5th Grade	$1800-$2040	$1800-$2100

Support Drew

TORONTO, August 9—(CP).—A caucus of Progressive Conservative members of the Ontario Legislature and defeated candidates in the last provincial election yesterday endorsed the policies of Premier Drew, it was announced last night. Matters pertaining to riding organization also were discussed at the caucus, it was understood.

Brigadier Merill Given New Post

KANDY, Ceylon, Aug. 9—(CP)—Brig.-Gen. Frank D. Merrill, who recently surrenderd command of his famous "Marauder" detachment in Burma, has been named head of the liaison group for the China-Burma-India theatre at Allied headquarters here.

The nature of Merrill's assignment was disclosed by Gen. Stilwell in a message from his headquarters in India commending Merrill for his services in the field and declaring he had been relieved of his command solely because of ill health.

The statement supplemented an earlier announcement from Stilwell's headquarters emphasizing that Merrill's transfer to Kandy, was in no way connected with an inquiry into a reported break-down in the morale of the "Marauders" during the battle of Myitkyina. The break-down had been attributed to premature return of convalescent raiders to active duty.

Coldwell Says Not Discouraged

OTTAWA, Aug. 9—(CP)—M. J. Coldwell, C.C.F. leader, said in a results of yesterday's elections in prepared statement today that the Quebec and Alberta "are not discouraging."

"We made a start in Quebec, won one seat, and found some support for future activity," he said. "The contest was obviously between Liberals and provincially-minded opposition parties."

"In Alberta we were faced with an unusual situation: The Daily Press, which four years ago united the Liberals and Conservatives into the so-called independent party, the Social Credit Party, and the old Communist party, under its new name, Labor-Progressive party, all combined to stop the C.C.F.

"Obviously our popular vote shows a substantial increase. The final results are not known yet. In 1940 we won no seats, but the new legislation will contain C.C.F. representation.

"In congratulating the Alberta victors, I also express the hope that they will give the province progressive legislation."

Arrested For Old Murder

44-Year-Old Farmer Nabbed After 7 Years

OSHAWA, Ont., Aug. 9—(CP).—Sam Michael, 44-year-old Pickering township farmer, was arrested by Provincial Police last night and charged with the murder seven years ago of Mike Sheveluk. Michael was arraigned in police court this morning and was remanded until August 16, when he will appear in Whitby.

Sheveluk, caretaker-superintendent of Yungvelt Camp, a Jewish boys' centre, was killed November 24, 1937. His body was found on a Pickering township road near the camp. He had been shot through the heart and his head and body were badly mutilated.

Michael was a witness at the inquest January 7, 1937, into Sheveluk's death when a coroner's jury found he died from the bullet wound. Medical evidence was that Sheveluk's head was almost severed from his body in what police described as ritual mutilation. Under his head when the body was found was a copy of a magazine which bore the caption "Behind the Sex Crime." Police said they believed it had been placed there by the killer.

The arrest was made by Inspector W. J. Franks and Constable Fred Clarke of the Provincial Police. Michael was not asked to plead or elect when he made his court appearance before Magistrate R. P. Locke of Toronto, who ordered the case transferred to Whitby.

Canadian Pipers In France

Essex Scottish Band In Front Line

By ROSS MUNRO
Canadian Press War Correspondent

WITH THE CANADIANS IN FRANCE, Aug. 9—(CP).—The pipe band of the Essex Scottish from Windsor, Ont., is with the regiment in France and frequently pipers play for the companies right in the front-line.

There are two men with the band who served with the band of the original battalion which fought at Dieppe—Cpl. Tommy Burns, a piper, and Drummer Bob Copeland, both of Windsor.

The pipe major is Robert Stoker of Edmonton, and others are Bob Mackie of Vernon, B.C.; Ken Kenney and Alex. Wood, both of Windsor; Tom Coulson and Archie Beaton, both of Detroit; Bill Gardner of Saulte Ste. Marie, Ont.; Lawrence Leonard of Kitchener, Ont.; Jim Kemlo of Port Hope, Ont.; Bob Moorhouse and Bill Turkington, both of Chatham, Ont.

They were with the regiment when it went into the Odon River line on its arrival in France where it endured heavy mortar and shellfire. It was in the village of Eteiville, just southwest of Caen, where the band suffered its first casualty—one set of pipes. The pipes were Gardner's and they were destroyed by enemy fire when he was with one of the companies in that hot spot.

The band went over the Orne River with the regiment when it shared in the Canadian attack south of Caen.

Violent Death Looms For Nazi Leaders

By DEWITT MACKENZIE
Associated Press War Analyst

Whether there's truth in the report that Nazi Gestapo Chief Himmler the hangman has been assassinated and Reichsmarshal Goering wounded, the fact remains that all the leaders of hte Hitler regime are increasingly in danger of violent death.

The dictator has put the already war-weary and gloomy German people under a terrific strain of regimentation in his program for total war. He has chained them to their galley seats and is using the lash to make them pull their oars. His armies are under the even greater stress of continual defeats and retreats.

Thus while Hitler may be able to keep the lid on for a time by terrorism and force, morale inevitably will deteriorate to the point where more and more individuals will seek the lives of the leaders responsible for Germany's catastrophe. The gallows which yesterday claimed eight more army officers has only begun its grim work.

Faces Great Test

The greatest test of Hitler's ability to hold his people in line is still to be made. He's about to undergo a trial by fire in the great retreats which the German armies must achieve in the western and eastern theatres to reach the inner defences of the Reich for their last stand.

The greatest single menace hanging over Hitler as he tries to extricate his armies probably is the mighty Allied air force.

The fine and going Canadian offensive in the Caen sector provides an excellent illustration of the use of air power in battle. This vastly important and difficult attack was preceded by an unprecedented bombardment by some 1,600 planes, after which the Canadians slammed into the powerful German defences and hurled the enemy back several miles.

That battle, by the way, is worth watching. The Caen sector is the hinge on which Hitlerites are swinging back their loose left flank in retreat. If that hinge is broken it will place the Nazis in a precarious position.

MORE ABOUT—
Hectic Campaign

Continued from Page 1

out from 59 at dissolution to 37 or 38 seats despite a higher popular vote than the Union Nationale, he said he would "await the election result."

That result appeared to rest in the Ballot boxes of two ridings, and possibly in the deferred election in Charlevoix-Saguenay where voting is set for Aug. 24, but the edge seems to rest with the Union Nationale.

Mr. Duplessis indicated he felt his margin would be maintained when he said at Three Rivers—the riding that gave him the first personal concession of the election—that the result was "a punishment for those who relinquished our provincial rights."

Would Recover Rights

He added that the Union Nationale would "carry on a policy which will help Quebec to recover all the rights our province relinquished during the pre-election campaign.

Meanwhile, the immediate interest centred on two doubtful ridings, Montreal's east-end Maisonneuve and largely-rural Rouville. In Maisonneuve, with three polls to come out of 221, Liberal Edmond Hamelin had an unofficial 12-vote margin on Dr. J. F. A. Gatien of the Union Nationale. In Rouville, with unofficial returns recording 24 of 40 polls, Union Nationale Laurent Barre claimed election by 25 votes while Liberal Fernand Samson claimed the honors by two votes.

Preliminary and incomplete tabulation of the Populare vote gave about 448,000 votes to the Liberals, 45,000 higher than the total polled by the Union Nationale. Heavy Liberal majorites in a number of Montreal seats accounted in part for the difference.

The Bloc Populaire, with 80 candidates entered, was never in the running as far as electing any great number of candidates was concerned although the four Bloc Populaire representatives, elected could still conceivably hold the balance of power in the next legislature.

The C.C.F. ran 24 candidates and elected one—the first C.C.F. representative in the Quebec provincial house. He was David Cote who won the nine-way fight in the newly-created northern riding of Rouyn-Noranda. Rene Chaloult will again be the lone Nationalist member in the House following his election in Quebec (county).

Godbout Returned

Premier Godbout won handily in his home riding of L'Islet, and seven out of 10 of his cabinet ministers were re-elected with him. They were Provincial Treasurer J. A. Mathewson; Health Minister Groulx; Fisheries Minister Valmore Bienvenue; Attorney-General Leon Casgrain; Georges Dansereau, minister of Public Works; Wilfred Hamel, minister of Lands and Forests and Acting Labor Minister; and Joseph Francoeur, minister without portfolio.

Defeated were Henri Renault, minister of Municipal Affairs, and Perrault Casgrain and Maurice Gingues, ministers without portfolio.

Men who resigned their Federal seats to run in the provincial elections were only moderately successful. Edouard Lacroix took Beauce for the Bloc Populaire and L. P. Lizotte took Kamuraska for the Liberals. Liberals Lionel Bertrand and Maurice Gingues lost out in Terrebonne and Sherbrooke respectively, and Dr. Paul Gauthier failed to take Portneu for the Bloc.

GRADUATION DAY AT O.T.C.—Canadian army officers, graduates of the Officers' Training Centre at Brockville, are leading the Dominion's fighting men on important world battlefronts. Rigorous training at the Brockville centre has equipped these officers both mentally and physically for their important task. Every month since early in the war cadets have graduated from the centre. The above photographs show Major-General Brock Chisholm, director-general of medical services, officiating at one of the graduation ceremonies. He is shown at left presenting a "Sam Brown" to one of the two cadets who received the highest marks of the graduating class. The photograph top right shows General Chisholm inspecting the cadets and photograph lower right shows General Chisholm, with Brigadier F. Logie Armstrong, O.B.E., officer commanding Military District No. 3, Brigadier J. P. Girvan, D.S.O., M.C., V.D., commandant of O.T.C., and others at the reviewing base where the graduates marched past.

(Canadian Army Photos)

McGeer Continues Crusade For Some Monetary Reform

By D'ARCY O'DONNELL
Canadian Press Staff Writer.

OTTAWA, August 9 — (CP). — Money reformers and those in favor of maintaining Canada's present banking system held the spotlight in the Commons yesterday as arguments heard for the last few months in the Banking and Commerce Committee meetings were repeated on the floor of the House.

With the Government seeking passage of the Bill extending the charters of banks for 10 years, G. G. McGeer (L-Vancouver Burrard) and Arthur Slaght (L-Parry Sound) continued to urge that money reforms be made, but other Liberal members argued that the present banking system should be allowed to continue on its record of service.

Mr. McGeer said that continuance of some aspects in the present system was just what he was oposing. He spoke after the House had defeated an amendment in which J. H. Blackmore, Social Credit House Leader, asked that the Federal Government grant the bank charters to Provincial Governments who, with consent of their Legislatures, sought such charters.

In another amendment, Mr. McGeer asked that the banks be prevented from creating or issuing bank deposit credit in place of or as a substitute for the lawful currency and coinage of Canada unless authorized to do so by a board made up of the Prime Minister, the Minister of Finance and the Governor of the Bank of Canada.

He said the banks were definitely responsible for the stock market crash in 1929, and his amendment was aimed at preventing them from doing what they did prior to the crash.

Caused Stock Boom

The inflation of bank deposits withdrawn from circulation caused the stock boom and the collapse which swept over the country, he said.

The amendment, which was not acted upon before adjournment of the House, would prevent private banks from creating new money unless authorized to do so by the board of three.

The Government had given away the greatest power it possessed, the power to issue money when the law permitted chartered banks to enlarge their deposits and lend the money to the Government.

The power had been given to a group of men whose business was lending money for profit. The result was a natural tendency to keep money scarce so that it would always be in demand.

"It is a monetary system that has neither sense, nor reason, nor logic to sustain it," he said.

Finance Minister Ilsley argued there was little difference between the methods proposed by Mr. McGeer and those followed by the Government.

It had been proposed that the Government should not borrow from the chartered banks, Mr. Ilsley said. The net increase in chartered bank holdings of Government bonds since the start of war was $1,400,000,000. The amount represented the difference between the proposed borrowing plan and the one followed by the Government. Mr. McGeer would have borrowed that from the Bank of Canada or the public, instead of from the chartered banks, or would have issued currency.

"What is there in figures like these to justify these alarmist utterances (by Mr. McGeer), this talk about a Niagara of bankruptcy, the fear of repudiation and so on?" Mr. Ilsley asked.

"This country will not repudiate. It is nowhere near the place where there is any cause for alarm."

Ilsley Confident

He expressed complete confidence in Canada's ability to carry its debt. Net annual-debt charges on March last were $183,509,355, compared with $149,651,990 on March 31, 1939, and $164,349,572 on March 31, 1920.

Mr. Slaght said the public debt stood at $16,000,000,000, with the annua linterest charges totalling more than $280,000,000.

He said he wished to propose a system which would prevent a piling up of the debt. Under his system all money for public financing or government needs would be borrowed interest-free from the Bank of Canada.

Hughes Cleaver (L-Halton) said that at the committee meetings Mr. Slaght had claimed the banks could have millions of dollars tucked away in their inner reserves. This was not correct, every bank in its annual statement gave a full summary of all its possessions.

CELEBRATES 25TH ANNIVERSARY — The constant companion of Prime Minister Mackenzie King is his dog "Pat," successor to another "Pat," now dead, whose statuette was presented to Mr. King at the celebration of his 25th year as leader of the Liberal party.

Stilwell Promoted

WASHINGTON, Aug. 9—(CP)—Lt.-Gen. Joseph Warren Stilwell, 61-year-old commander of the American troops in China, Burma and and India theatre, was elevated yesterday to the temporary rank of general.

MORE ABOUT—
Canucks Gain

Continued from Page 1

a surrender ultimatum. Lt.-Gen. Karl Spang, commanding the German 226th Infantry, was captured near Brest.

Split Tank Units.

The Allies apparently had split German armored forces—heretofore so carefully husbanded— into three great blocks. The enemy threw tanks into vain attempts to halt the surge into Le Mans ,four armored divisions had been committed to a futile counter-attack at the Allied centre near Mortain, and other steel machines were thrown against the Canadian army tide advancing south of Caen.

A front dispatch said Americans had sealed off the German penetration near Mortan ,aimed at splitting the Allied corridor, and had knocked the enemy from Cherence Roussel in that area and captured three more towns. fighting continued, however, near Juvingy, northwest of Mortain.

Canadians, ripping through a Great German anti-tank wall, had cut more than 10 miles forward, carrying 16 of the 20 miles from Caen to the road hub of Falaise. The key town of Bretteville-Sur-Laiz, nine miles south of Caen, was seized on the Canadian left, the British wedge across the Orne held secure, and threatens to trap Germans between the Orne and Laize rivers by joining with the Canadian push from Caen.

U S. forces were closing also on the ports of St Malo, on the north Breton coast, St. Nazaire, and Nantes. Reconnaissance patrols were reported at the Loire's river mouth.

(The Berlin radio said German troops at St Malo had pulled back within the inner ring of the city's defences).

Headquarters said that the bulk of approximately 100 submarines which the Nazis were reported to have in Brittany were believed to have escaped.

American 1st Army columns fought in the outskirts of St. Malo on the north coast, where the siege was into its fourth day. Headquarters reported the Americans four miles from Brest and five from Lorient.

The British 2nd Army punched into central German defences between Vire and Thury-Harcourt, capturing Le Plessis-Grimoult, 19 miles southwest of Caen.

Just north of Thury-Harcourt, tank-supported British infantry beat off strong German counter-attacks seeking to wipe out the Grimbosq bridgehead. With reinforcements, the Tommies strengthened their hold along the east bank of the Orne River and the fringes of the Grimbosq forest in the sector 11 miles southwest of Caen.

The forward line of the 1st Canadian Army still was rolling toward Falaise, birthplace of William the Conqueror, and the level land leading toward Paris.

Hundreds of German prisoners were captured but the Canadians had no time to count them.

SERVING OVERSEAS—A former Outboard Marine employee, 18-year-old Pte. John Howard Eggleton, son of Mrs. Stuart McIntosh, 40 Lafayette avenue, and the late William Eggleton, is serving overseas with an infantry unit. He enlisted in October, 1942, and his step-father, Pte. Stuart McIntosh, who was wounded at Ortona in Italy, is now stationed in Kingston.

Says 30 Men Control Papers

MILWAUKEE, Aug. 9—(AP). — Morris L. Ernst, New York attorney, declared at the American Newspaper Guild convention today that newspaper practices "have induced a terrible cynicism" among the reading public that "30 men control the pipelines to the minds of the nation."

"Names are unimportant," Ernst said in an address to the delegates, "but remember that there are five big movie companies, four radio networks, the syndicate and press association group, and the fact that 360 out of 900 radio stations are owned by newspapers.

"Newspapers now are probably as good as we can get or deserve, but they have lost the confidence of the public and the confidence of their own employees."

Ernst said that there were 1,103 towns and cities in the United States which are serviced by only one newspaper, and that such "press monopolies" have caused the public to lose confidence in what they read.

"I see no hope for new leadership from within the profession," he said.

MORE ABOUT—
C.C.F. Candidate

Continued from Page 1

Crediters held 35 seats, the Independents 15, C.C.F. one, Liberals three; Labor one, and Independent Social Credit one. There was one vacancy.

Conceded 38 Seats

At 1 a.m., M.D.T. today the victory of Social Credit candidates had been conceded in 38 seats and no entry by another party had been successful.

The Independents suffered the loss of their leader, James H. Walker of Raymond, who was defeated in Warner constituency by Hon. Solon Low, provincial treasurer and national Social Credit leader. Mr. Lowe was one of the nine provincial cabinet ministers returned to office.

The legislature representation of the two major Alberta cities, Salary and Edmonton, remained in doubt. The count in these five-member constituencies was delayed.

Because of slow arrival at a central distribution station in Edmonton of boxes containing the ballots marked Aug. 7 by Alberta service voters on duty within the province.

The cities elect their members by the proportional representation system and returning officers could not set the quotas necessary for election until the service ballots had been delivered to them, possibly later today.

The C.C.F. entered the Alberta campaign fresh from victory in Saskatchewan where its candidates defeated a Liberal Government in June.

Soldiers To Vote

Elmer Roper, provincial C.C.F. leader, was a candidate in Edmonton constituency. Also a candidate in Edmonton was James A. MacPherson, provincial Labor-Progressive leader, whose party had 30 candidates in the contest, running next to the Independents in number of entries with 36.

Mr. Manning has announced a session of the Legislature will be held later this year when arrangements will be made to take a vote among Alberta service men and women outside the province to elect three members-at-large.

Incomplete vote returns indicated that more than 20 of the 184 candidates had lost their election deposits.

Mrs. C. R. Wood, the sole woman member of the last Legislature, was re-elected as a Social Credit candidate in Stony Plain constituency.

Mr. Manning's major vote surpius piling up in Edmonton was expected to assist in the election of one or more of the other Social Credit candidates in the constituency.

In the one-member constituencies the single-transferable-vote system is used and most of the successful Social Credit candidates had a sufficiently large majority that the distribution of the second choices of the trailing candidate was unnecessary.

Hog Quotations In Peterborough

WEDNESDAY, AUGUST 9

Grade A hogs $17.10 plus transportation.

Sows: $12.00 plus transportation.

Eggs: A large 35c, A medium 33 cents; A pullet 25c; B grade 25c, C grade 20c.

The Quaker Oats Company quote: Ontario Winter Wheat No. 1 $1.11 No. 2 $1.10; No. 3 -1.08; milling Oats, 56c; buckwheat 65c delivered to the mill.

Ban Newspapers

LONDON, Aug. 9—(CP)—The sale of British newspapers and magazines was banned in United States army camps in Britain yesterday until after the American presidential election.

Release Russians

ANKARA, Aug. 9—(CP)—Turkish authorities yesterday released from prison two Russian citizens, employed by the Soviet Consulate at Istanbul, who were sentenced to 16 years and eight months imprisonment in 1942 after a bomb attempt on the life of German Ambassador Franz Von Papen.

Arrest Von Papen

ISTANBUL, Aug. 9—(CP)—Franz Von Papen, former ambassador to Turkey, was arrested as soon as he entered Germany yesterday on his return from Turkey, it was reported here last night.

BORN IN ITALY . . . RAISED IN FRANCE—First copies of the French edition of The Maple Leaf, front line newspaper for Canada's fighting forces, rolled off the presses recently in Normandy. The Canadian Army's newspaper originated in Italy when Canadians invaded that country. When their comrades-in-arms hit the beaches of Normandy on D-Day plans were immediately formulated to give Canadians in France, a French edition of The Maple Leaf, and today thousands of Canadians are reading the "Army's Own" news sheet in every Allied sector of the French front. The Top picture shows the composing room of the new edition of The Maple Leaf, with Sapper Duncan MacNab, of Verdun, Que., working over the forms for the first edition, while Capt. Seth Halton, of Pincher Creek, Alta., editorial advisor, and Lt.-Col. R. S. Malone, managing editor, looks on. (Centre) The news room of The Maple Leaf, with (Left to Right) Cpl. Bill Miller, of Vancouver, and Cpl. George Kidd, of Toronto, preparing news stories. (Lower) The troops get their first copy of the French edition of The Maple Leaf. Eagerly scanning news from home are, Left to Right: Capt. Jack Crawford of Toronto, Sgt. Clarence Rowllinson of Toronto, Lieut. John Farnan of Hamilton; (Top) Pte. Gerry Vachon, Timmins, Ont., and Pte. Phil Jackson of Dunnville, Ont.

(Canadian Army Overseas Photo)

Cheese, Produce and Livestock

WINNIPEG GRAIN.

WINNIPEG, August 9 — (CP). — Reflecting loses on the Chicago market, rye prices recorded sharp declines yesterday on Winnipeg Grain Exchange. Futures slumped to new seasonal lows during the session, at the close being 2⅝-3⅝ cents lower. Wheat export business included the sale of 450,000 bushels of high grades to the United Kingdom.

Winnipeg Futures.

Rye—	Open	High	Low	Close	Prev Close
Oct.	103	103½	101⅞	102	104⅞
Dec.	102⅜	103⅛	101¼	101⅝	104⅜
May	105	105¾	104	104	107⅝

Oats: All futures at ceiling prices of 51½.

Barley: All futures at ceiling prices of 64¾.

TORONTO LIVESTOCK

Livestock Receipts

Cattle	4,700
Calves	1,400
Hogs	1,200
Sheep and lambs	1,200

Cattle trade was slow yesterday at about steady prices. Veal calves were strong. Lambs, sheep and hogs were steady. At the close 2,500 head of cattle were unsold.

Prices in the trade included:

Cattle—Weighty steers, $11-$12.60; butcher steers, $10-$11.75, with a few at $12; heifers, $11.50 downward; Butcher cows, $8-$9.50; canners downward to $5; bulls, $6.50-$8.50; fed yearlings, $12-$13.75; stockers, $7.50-$10; stock calves upward to $10.50.

Calves, $13.50-$14.50 for choice, with common vealers downward to $7.50; grassers, $6.50.

Lambs, $14.50, good ewes and wethers; $13.50, bucks.

Sheep, $2.50-$5.50.

Hogs—Grade A dressedweight, $17.85; sows, $13 dressed.

Representative Sales

WEIGHTY STEERS—53, 1310, $12.60; 4, 1220, $12.50; 7, 1180, $12.25; 10, 1060, $11.40.

LIGHT STEERS—5, 1090, $11.75; 9, 930, $11.40; 6, 920, $11; 4, 790, $10.50.

HEIFERS—17, 900, $11.50; 4, 920, $11.25; 19, 800, $11; 4, 860, $10.75; 12, 810, $10.25.

COWS—6, 1120, $9.50; 10, 1200, $9.25; 12, 1120, $9; 12, 1020, $8.50; 9, 1120, $8.25; 2, 960, $8; 2, 1060, $7.50

BULLS—2, 1220, $8.50; 2, 1300, $8.25; 529, 1210, 3, 930, $7; 1, 910, $6.50.

FED YEARLINGS—10, 700, $13.50; 6, 620, $13.25; 13, 680, $13; 4, 620, $12.75; 9, 580, $12.

STOCKERS—10, 265, $10.50; 22, 890, $10.35; 28, 800, $10.25; 26, 800, $10; 13, 720, $9.75; ·, 700, $9.

VEAL CALVES—16, 230, $14.50; 46, 210, $14; 22, 190, $13.50; 46, 190, $13; 28, 260, $12; 12, 200, $10.50; 10, 220, $10.

LAMBS—380, 81, $14.50; 146, 82, $13.50.

SHEEP—14, 130, $5.50; 14, 140, $5; 10, 180, $4; 10, 110, $3.

MORE ABOUT—
Reds Tighten

Continued from Page 1

ions in that sector have captured more than 60 communities ,including Radvilkiskis, on the border 43 miles from Riga.

Along with the Birzai offensive, the Soviet forces shot two other spearheads into Latvia along the Daugava river toward Riga, sweeping throuph a total of 120 places, including Krustpils.

Once again the Russian communique made no mention of the situation before Warsaw, where Soviet troops last were reported battering the Eastern suburbs while the Polish underground fought the Germans inside the capital itself.

Army Mechanics Win High Praise

BY ROSS MUNRO
Canadian Press War Correspondent

WITH THE 1ST CANADIAN ARMY IN FRANCE, Aug. 9 — (CP Cable) — Tradesmen in army workshops who toil laboriously and with little praise to keep front-line soldiers supplied with vehicles and guns gained a share of the credit for the success of the new and novel Canadian attack south of Caen.

At Canadian Army headquarters a Brigadier giving correspondents background on the preparations for the attack, devised principally by an unnamed Canadian Commander said a remarkable job was done by the tradesmen who converted a certain type of tracked vehicle into infantry-carrying armored vehicles.

"They did the job within a few days," he said. "Six-hundred vehicles travelled 50,000 vehicle miles in 36 hours ending at 7 a.m. yesterday to carry out the dumping program for the operation."

Canadian and British drivers shared this task and there has not been a single road accident despite all the pressure and necessity for speed.

For this huge attack thousands of tons of additional ammunition were dumped fairly well forward and hundreds of tons of additional gasoline. Hundreds of tons of ammunition and gasoline also were in reserve in trucks awaiting an emergency. One-thousand tons of signals equipment also had to be laid down before the attack.

Apart from Canadian general hospitals and other medican installations in Normandy, two casualty clearing-stations and two field dressing stations were placed well forward with six surgical teams and special blood banks were established for casualties in this action.

Three-hundred ambulances were ready and another medical centre was ready five miles from the casualty clearing and field dressing stations.

MORE ABOUT—
Planes Raid

Continued from Page 1

the Foret de Lucheux to the south and in the Foret de Chantilly just north of Paris—were left in flames.

More than 3,200 sorties were flown yesterday against German front positions in support of ground troops driving toward Paris, but Allied appraisal of the results was marred again by a report that some explosives fell short, bombing Canadian positions.

Many Air Battles

The weather was unfavorable over the battle area today, but prospects were for improvement.

Of the stabs into Germany and Hungary today, German broadcasts said heavy U.S. bombers with strong fighter escort struck into the southern Reich from the west and suffered losses in air battles over Budapest and Lake Balaton.

R.A.F. Mosquitos again ranged over France from the battle zone to 200 miles beyond last night in search of transport targets, but the crews noted a marked lack of activity on previously busy roads and railways.

Mosquitoes bombed and strafed some trains, however, and started fires among a number of oil tanks north of Fountainbleu. Others dumped two-ton blockbusters on Cologne for the second time in three nights.

Obituary

LAWRENCE DOHERTY.

In declining health for some time Larence Doherty of Hastings died at his residence in the village on Tuesday morning in his 83rd year. A lifelong resident of the Hastings district, he lived on the farm until five years ago.

Mr. Doherty was the son of the late Lawrence Doherty and Hanorah Mahony, and was married to the former Bridget Doherty. He was a faithful adherent of Our Lady of Mount Carmel Church for over 30 years. He leaves, besides his wife, one brother Patrick L. of Westwood.

The funeral will be held Thursday at 8:45 a.m. from the family residence to Mount Carmel Church for requiem mass at 9 o'clock. Interment at Mount Carmel Cemetery.

AMERICAN INVENTOR

Robert Fulton built one of the earliest steam warships and one of the earliest submarines.

Happy Paradol Girls
Have a tip for you

If you don't know about Paradol you really should.
For PARADOL can help you to get more pleasure out of life. You don't need to be saying "Oh dear, I can't go at that time, you know why."
Life is very different for many girls and women who have proven for themselves that PARADOL makes quick work with headaches and other discomforts which bother them at times. They can now take a Paradol and go off to the dance, the theatre, or the athletic event feeling fine and forgetting the pains and aches which threatened to mar their pleasures.
Why not do as so many girls are doing these days—carry PARADOL in your handbag so as to be protected at all times against headaches, colds and jittery nerves.
Paradol does not disappoint.
35 cts. a vial. Economy size [illegible] five times as many tablets $1.00.

Dr. Chase's Paradol

London Plans Post-War Reconstruction

By DOUGLAS AMARON
Canadian Press Staff Writer.

LONDON, August 9 — (CP). — London city fathers have made public their long-in-preparation plan for the post-war reconstruction of the square mile of "city" in the heart of the Metropolis and raised the interesting possibility that the fate of St. Paul's Cathedray may rest with the Empire as a whole and not just with the Capital.

In a list of proposals designed to enhance the city's architectural dignity and to preserve its character as the commercial core of London, the Town Planning Committee of the City Corporation set down these major suggestions:

1—Construction of a ring road, 80 feet wide, around the north of the city to relieve traffic congestion.

2—Higher buildings, up to 100 feet or from 8 to 10 storeys, to accommodate more people.

3—Multi-storey garages and garage space in the new buildings.

4—Widening of some streets and extension of the Embankment from Blackfriars to London Bridge.

5—Alocation of definite areas for residential development.

The committee, with the historical and architectural interests of the city at heart, left untouched many of the famous sites. Smithfield, Leanedhall, and Billingsgate Markets would remain, as would the Wren churches, Guildhall, Mansion House and headquarters of the Livery Companies. No proposals wer made concerning Inner and Middle Temples which a special Government order covers.

The committee estimated it might take from 20 to 25 years to complete its plans and the cost was estimated at about $675,000,000.

Toronto To Help

TORONTO, Aug. 9—(CP)—The City of Toronto will be ready to provide essential services for the projected Sunnybrook military hospital as soon as the government is ready to accept them, Controller Robert Saunders announced last night.

Missing In Action

WASHINGTON, Aug. 9—(CP)—The War Department announced last night that 2nd Lieut. James A. Walton-Black, son of Capt. James Walton-Black, Canadian Grenadier Guards, Ottawa, is missing in action in the European theatre, where he served with the United States forces.

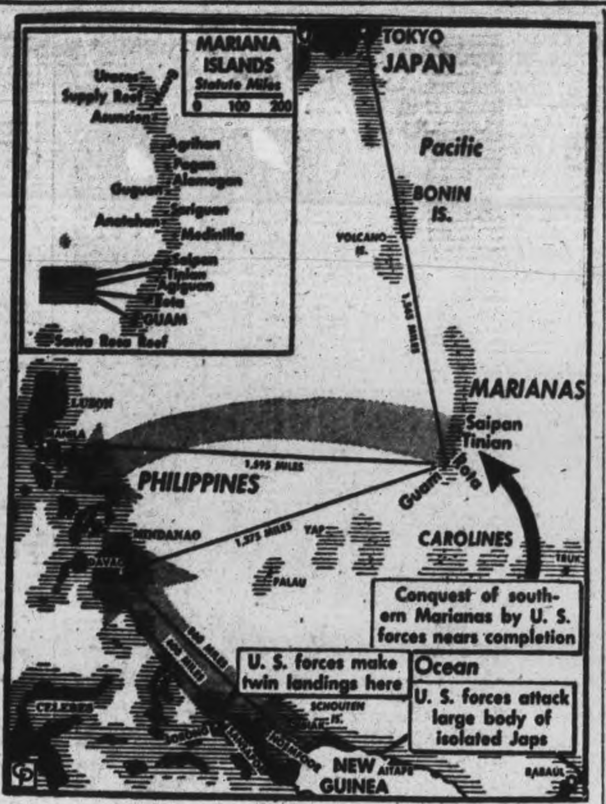

CLOSER AND CLOSER TO TOKYO—American offensives in the Pacific bring U.S. forces closer and closer to the Jap-held Philippines and the Jap homeland. In the Marianas, all organized opposition has been crushed on Tinian, the conquest of Guam is near and new landings are reported on Rota. In Dutch New Guinea, Americans who leaped 200 miles toward the Philippines to land at Sansapor hopped 10 miles farther west to seize a Japanese barge base.

Gnr. William Robison Wounded Third Time

COBOURG, Aug. 9—(ENS)—Word has been received here by his parents that Gunner William Robison, son of Mr. and Mrs. Robert Robison of Cobourg, has been wounded in France. He is 23 years of age and enlisted in August of 1939 with the R.C.A. at Cobourg. After training at Halifax he went overseas in December of 1941, later joining an anti-tank unit he arrived in France on June 7. This is the third time he has been wounded, the other two occasions being deu to bomb splinters received in air raids over England. He has a brother, Sgt. Arthur Robison in England and another brother, Sgt. Earnest Robison, in Western Canada. There are three sisters, Mrs. Leon Davy of Peterborough and two at home, Della and Virginia.

Kiwanis Prizes Drawn

COBOURG, August 9 —(ENS) — Final figures for the Kiwanis Carnival, held on Civic Holiday, are not known yet but the returns far exceeded their expectations. In the big draw, the electric washing machine was won by Miss M. Honeywell of Toronto. Second prize, a man's bicycle, was won by Garry Wallace of Bowmanville; 3rd prize, electric cooker, went to N. B. Rogers of Cobourg; 4th, electric mantel radio, was won by Ed. Hogan of Cobourg and 5th, bridge set (table and four chairs) went to Gerry Ling of Cobourg.

Rommel Better

NEW YORK, Aug. 9—(CP)—The Berlin radio, recorded by United States government monitors, said last night that Field Marshal Erwin Rommel, second in command on the western front who was injured during an Allied air raid July 17, "is being cured" in hospital.

MASON'S
OLD COLONY
Maple Syrup 16-oz. Jug 35c
Maple Leaf Brand MEATS
★ ★ ★
CHOICE QUALITY
Red Brand BEEF
BLADE ROASTS ...... lb. 27c
SHORT RIB ROASTS ...... lb. 30c
PRIME RIB ROASTS ...... lb. 42c
Lean, Boneless POT ROASTS lb. 25c
★ ★ ★
Young Sweet PORK
FRESH HAMS ...... lb. 30c
LOINS PORK ...... piece, lb. 37c
FRESH LOIN SHOULDERS ...... lb. 27c
★ ★ ★
MILK FED LOIN VEAL CHOPS 38c
EWING'S Prepared Chocolate Makes a delicious cool drink. Pkg. 25c
JORDAN'S Grape Juice Qt. 49c
BIG BEN Chutney Bot. 19c
Chopped Olives Bot. 35c
THE FAMOUS VAN CAMP Tomato Soup 2 Tins 17c
Tea Bisk 40-oz. Pkg. 39c
FLOWERDALE TEA ½-lb. Pkg. 45c
Gives you the best coupon value
SHREDDED WHEAT BISCUITS 2 Pkgs 23c
QUAKER Corn Flakes 2 Pkgs 15c
QUAKER MUFFETS 2 Pkgs 17c
DELICIOUS BLENDIES 2 Pkgs 19c
SAFETY MATCHES 3 Boxes 29c
Fresh Fruits & Vegetables
ORANGES Size 288's Doz. 29c
LEMONS Size 300's 6 for 23c
POTATOES 10 lbs. 27c
CELERY - TOMATOES - VEGETABLE MARROW
WAX BEANS - CABBAGE, Etc.
Mason's GROCERY STORES

Duffus Lauds Family Allowance Bill

"As to this Family Allowances Bill which is before us," said Senator J. J. Duffus in the Upper House debate Friday, August 4. "I have this to say: I feel that if during the years I have spent in Parliament I have done nothing but support this measure and cast my vote for it, by that alone I will have justified my presence here.

"I have been twenty-five years in public life, and it has always been my practice to champion the cause of the poor and the oppressed. During that period I have whole-heartedly supported all types of social legislation, for I am firmly convinced that such legislation is wholly in the national interest.

"For many years I have assisted persons who were justly entitled to pensions of various kinds—returned soldiers, burnt-out veterans, soldiers' widows, the blind, and others. In fact, in my first speech in another place I pleaded with the Government to establish pensions for the blind, and urged that they be as genefous as finances would permit. I am proud to say that in this effort, I, with others, was successful. Recognizing the economic handicap of parents with large families, I have often pondered over what could be done to remove that embarrassing disadvantage, and when I listened to the Speech from the Throne at the opening of this session, I was delighted beyond measure to hear that at last this long-neglected problem was to receive consideration.

"It has been said, and quite correctly, that the youth of our country is its most precious asset. Indeed, if there were some means by which we could adequately assess such values, I am sure it would indicate that nothing else was nearly as precious and valuable. If, as a result of the passage of this measure, our children are healthier, happier, better educated, better clothed and better housed, any reasonable expenditure we make to meet our obligation in this respect will be justified.

"It cannot be denied, I think, that the first charge on the finances of a nation is the health and education of its people. Many other nations have loyally met the challenge in this regard. Is there any justifiable reason why we should be guilty of depriving our children of their birthright, especially when we pride ourselves on being one of the richest nations in the world? I have no intention of enumerating the many assets which this country possesses. Honourable members are quite as familiar with them as I am. I am simply maintaining that the provisions embodied in this bill will assist greatly in putting us on a par with other nations. Honourable members wil agree that two of the things which Canada has neglected most are education and health. That the passing of this bill will assist education immeasurably no one can deny.

Terrible Results

"Ill health causes suffering, pain, deprivation and unhappiness. This bill will do much to overcome these evils by providing the mothers with proper medical attention, delicacies and the other supplies so essential to their welfare both before and after childbirth. Indeed, I think I am wholly correct when I say that these grants will reduce the deaths from childbirth to a minimum, and will hasten the recovery of the mothers. Subsequently the children, by reason of having healthy bodies and keener minds, will make greater progress in acquiring education. Hence, the two problems of education and health, will have been solved in a general way to the satisfaction of all concerned and this will be of inestimable advantage not only to the families directly concerned, but to the country in general.

"Now, I have a question to put to honourable members. Let us suppose that I am a mechanic with a large family and the man next to me in the factory has no family. We are both receiving the same rate of pay. What chance in life have I as compared with the man who has no family? Will anyone suggest that it would be possible for me to convince my employer that because I have done my duty as a citizen I am entitled to more pay? Honourable senators know that it would be absolutely impossible for my employer to increase my pay without creating disruption and dissension within his industry.

"God's command, as contained in scripture, is to be fruitful and multiply, and one of the duties of all couples joined in matrimony is the propagation of the human race. Unquestionably God was sincere. If proof of this were necessary it is to be found in the fact that he elevated matrimony to a place among the seven sacraments of the church, and thereby set it amongst the holiest of holy things.

"Speaking of population, is it not better that it should be increased as far as possible in the natural way, rather than by the expenditure of large sums of money to bring in from other countries people of objectionable character, who by causing dissatisfaction make it necessary for us to deport them?

Help Mothers

"Honourable senators, I can think of nothing more heartbreaking than to see a delicate mother trying to take care of a sickly child of tender years when her meagre means render her helpless in the matter of providing necessary medical care and nutritious food. When I think of what will be accomplished by this bill, in ensuring to every Canadian mother and child medical care, sufficient and proper food, clothing, proper housing conditions and education, I find it impossible to estimate the wealth of happiness that will accrue. Permit me to cite the experience of a young couple who lived on a farm in the country. They had a family of 21 children, 18 of whom are living. They lost the farm because it was economically impossible for them to survive. I challenge any honourable member to say that they should not have received assistance. Honourable members may laugh; but this young couple did their duty in accordance with the will of God. Furthermore, about half a dozen of the boys in the family left their home, their parents and their little brothers and sisters, and with a vision of democracy before them went forth with dauntless courage, ready to lay down their lives for the liberty of mankind. I conclude with these words: Greater love hath no man than this, that he lay down his life for his friends."

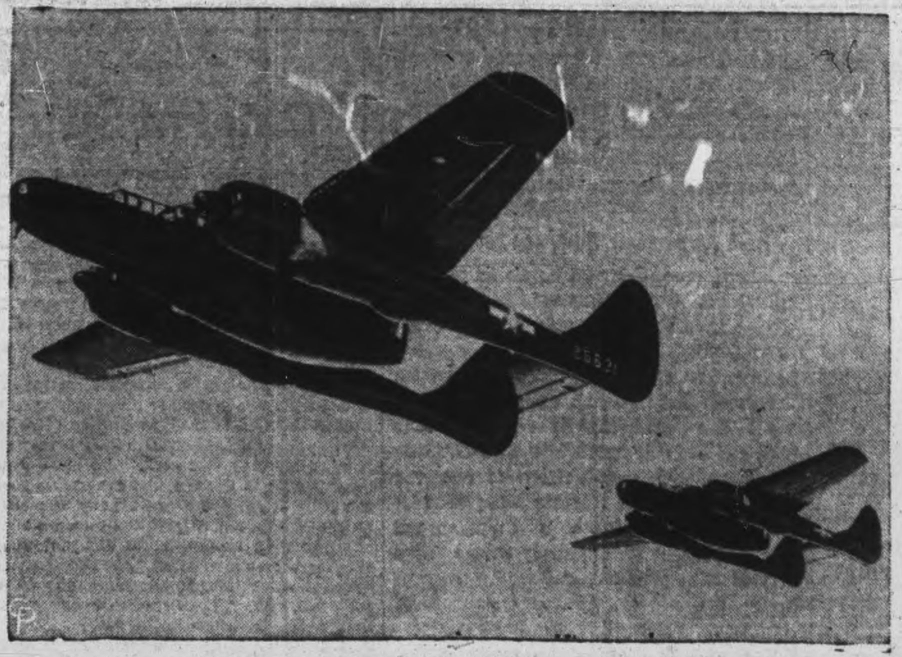

BLACK WIDOW NIGHT FIGHTER DEADLY OPPOSITION — Northrop Black Widows soar gracefully through the sky in test flights daily over Northrop field in Los Angeles. The deadly night interceptors now in increased production, are the world's largest and most powerful pursuit planes and were designed specifically for night fighting. Capable of blasting anything that flies, the plane packs a 20-mm. cannon and .50-cal. machine gun. *(International)*

Cobourg Girls' League Gets Final Standing

COBOURG, Aug. 9.—(ENS).—The final standing of Cobourg Girls' Softball League is as follows:

	Won	Lost
C.Y.O.	8	0
Campbells	6	2
Gliders	3	5
Cooeys	2	6
Matting	1	7

In the playoff series now on C.Y.O. took two from Gliders and Campbells took two from Cooeys.

C.Y.O. and Campbells meet next week. The last C.Y.O.-Campbell game was attended by 400 fans.

League officers are: President, Rev. G. J. Haher; vice-president, Ed. Campbell; secretary, Ken. Pritchard; assistant secretary, Mrs. Frances Keating; treasurer, Sam Round. League managers: C.Y.O., Geve Conlin; Campbells, Ed. Campbell; Gliders, Fred Baxter; Cooeys, Sam Round; Matting, Jim Medhurst.

"CHIEF WREN PILOT"—During preparations in England for invasion, Leading Wren Pat Turner, 21, earned the unofficial title of "Chief Wren Pilot" at a west coast port where she piloted flotillas of invasion craft up and down the river near the port. She joined the service four years ago without any knowledge of boat handling. Now she is coxswain of a large craft. She is shown at the wheel of the craft.

Eggs Up 1 Cent

TORONTO, Aug. 9.—An increase of 1 cent per dozen in the price being paid to shippers for grade "A" large eggs was the only change on the produce market yesterday. Receipts continued very light, with demand good.

The butter market was quiet and steady. Not much butter is being offered and supplies coming in are moved readily. Asking price for Western butter was 34¼ to 34½ cents, but the only sales reported were made at the lower figure. Offerings from the West are not heavy.

Toronto Man Lands 20-Pound Muskie

TRENT RIVER, Aug. 9—(ENS).—Earl C. Hall of Toronto, who with his wife was a guest of Mr. and Mrs. H. Mann this past week-end, had the thrill of landing a 20-pound muskie on his visit to the district. H. Revoir was the guide. Mr. and Mrs. Alfred Lee and baby Judy were also guests of Mr. and Mrs. Mann.

Family Hears Brother Died After Shooting

CAMPBELLFORD, Aug. 9. — (ENS).—Miss Edith Archer received an airgraph letter which stated that her brother, Dr. George Archer, who was previously reported murdered, was shot about 12.45 on the night of July 11-12.

He was sleeping on his verandah and the alarm was raised by his native guard, who summoned medical aid. He was operated on and the bullet was removed, but it had pierced the kidney, and within twenty-four hours Dr. Archer passed away. No trace of the murderer has been found.

Personal

Lionel Holmes of the Royal Canadian Navy, who has been convalescing from a fractured ankle which occurred some three weeks ago, has returned to Christie Street Hospital, Toronto, after a sojourn at the home of Mrs. Holmes' parents, Mr. and Mrs. Victor Free, of Campbellford.

Soldier Finds Mother After 29 Years

HALIFAX, Aug. 9 — (CP) — After 29 years' wondering about the mother he had never remembered seeing, Arthur Stanley Redder, veteran of United States Army Air Force duty in the South Pacific, was reunited with her by a story in a Halifax newspaper.

Redden had gone to Lynn, Mass., with his father when only a few months old, following an estrangement between his parents. He always believed his mother was alive and when he received an honorable discharge from the American Army some weeks ago, after being seriously wounded in the South Pacific, he determined to find her.

He came to Halifax, and a local paper printed the story of his search. Sixty miles away, in Truro, Mrs. W. J. Stockman, once Mrs. Ralph Redden of Windsor, N.S., read the story and immediately contacted the son she had believed dead.

As a footnote to the story, the former air force machine-gunner had met an aunt, Mrs. Byron Barnes, in Halifax. Mrs. Barnes believed her sister-in-law had died in the Halifax explosion of 1917, her name having been erroneously listed among those killed.

WAR AGAINST MICE

LONDON — (CP) — Mice have multiplied so in Britain in recent months that the Board of Trade has decided to release extra materials to the makers of mouse traps.

DOES INDIGESTION WALLOP YOU BELOW THE BELT?
Help Your Forgotten "28" For The Kind Of Relief That Helps Make You Rarin' To Go
More than half of your digestion is done below the belt — in your 28 feet of bowels. So when indigestion strikes, try something that helps digestion in the stomach AND below the belt.
What you may need is Carter's Little Liver Pills to give needed help to that "forgotten 28 feet" of bowels.
Take one Carter's Little Liver Pill before and one after meals. Take them according to directions. They help wake up a larger flow of the 3 main digestive juices in your stomach AND bowels—help you digest what you have eaten in Nature's own way.
Then most folks get the kind of relief that makes you feel better from your head to your toes. Just be sure you get the genuine Carter's Little Liver Pills from your druggist — 25¢.

Explosives—
the "accelerator" of Canada's Metal Production

Drilling holes for explosives charges and loading, in base metal mining operations.
THROUGH four centuries of national history, Canada's mineral production has steadily grown. Today, in the fifth year of the war, the magnitude of this industry has assumed world-wide importance. Canada is the world's largest exporter of base metals.
Night and day, since the beginning of war, these essential metals have poured forth in ever increasing quantities. Production in Nickel is up 17.2%, Iron ore 94%, Zinc 43.5% and Magnesium 65,000%.
Canada has played an important role in providing these metals for war. The Dominion supplies the United Nations with 15% of their copper, 16% of their lead, 18% of their zinc, 95% of their nickel and 40% of their aluminum. These figures are impressive because they indicate that for the first time in our national history, Canada has become a world power in base metal production.
Explosives to speed the production of base metals is another product of Industrial Chemistry which serves Canada in war and peace.
C-I-L
CANADIAN INDUSTRIES LIMITED

The Examiner

The Peterborough Examiner, published each evening by Peterborough Examiner Limited, Office Hunter and Water Streets, Peterborough, Ont.

W. RUPERT DAVIES, President
H. L. GARNER, General Manager
G. WILSON CRAW, Managing Editor

Subscription Rates 20c per week in City of Peterborough delivered by carrier; $7.00 per year on Rural Routes; $8.00 by Mail outside Canada.

Members Canadian Press; Audit Bureau of Circulations; Canadian Daily Newspaper Association; Empire Press Union; Ontario Provincial Dailies Association.

TELEPHONE 4641
Private Branch Exchange to all Departments

Those who expect to reap the blessings of freedom must, like men, undergo the fatigue of supporting it. TOM PAINE.

WEDNESDAY, AUGUST 9, 1944

The Underground In Brittany

General Charles de Gaulle has spoken in the highest terms of the bravery and the adroit strategy of the underground patriot forces in Brittany. Since June 6 the underground has carried on a guerilla fight which kept two German divisions busy in the Breton peninsula, and now those two divisions have been trapped by the advancing Allied forces. That is a remarkable feat for a comparatively small and lightly equipped force. But the French patriots have been doing wonders everywhere; it is estimated that they have killed 10,000 Germans during the past two months.

The Allied troops have been given a most effusive welcome by the people of Brittany. When they landed in Normandy the Normans seemed cautious, reticent and almost apathetic toward the men who had come to set their country free. This was not altogether surprising; the Normans have been a suspicious, guarded people all through their history. Quite the contrary is the case with the Breton folk. They are Celts, very near to the Welsh people in race and language, and they express their feelings freely and unmistakeably. Apparently they have signalized their delight at the approach of the Allies with an unparalleled series of guerilla attacks on the enemy.

The vigour of the underground resistance in France probably comes as a surprise to the Germans, and adds another burden to the weight which they now carry. Affairs in the Reich itself are desperately unsettled: Hitler is trying to set matters right by a gory purge of the army, but one of his most distinguished Generals on the Russian front has deserted to the enemy, and his ambassador to the Vatican has repudiated the government of the Third Reich. The pressure in the East continues to be more than German forces can resist, and in the West the German outlook grows bleaker every day. Too late the German leader and his nation will discover that the human spirit is unfailingly resilient, and that mere force of arms cannot quell that spirit for very long.

Dumbarton Oaks

On August 14 representatives of the United States, Russia, China and Great Britain will begin a series of informal discussions at Dumbarton Oaks, a fine old estate in the District of Columbia; the purpose of the discussions is to clarify the ambitions and intentions of the great powers on the matter of the peace which will follow this war. What do they want? What are they prepared to do? To what extent are they ready to modify their individual ambitions for the general good? These are the matters which will be discussed at Dumbarton Oaks.

These discussions are merely a beginning of great deliberations. It is not expected that anything final or irrevocable will be decided. It does not lie in the power of Russia, China, the U.S. and Britain to decide the form which peace will take while the war is still being fought, and without giving the other United Nations a chance to say their say. But the representatives of the great nations can explore one another's minds, and learn what is possible and what is not. And thus a great deal of time may be saved at the great peace conference which will follow the war.

Obviously that conference will be a very prolonged, weighty and formal affair. It is also possible that weeks and months of time may be wasted in discussions which serve only to clarify the situation, without in the least helping toward a decision. That is why the meeting at Dumbarton Oaks is useful; it will save time later.

For the last couple of centuries the British idea of diplomacy has been to bring the parties to any dispute into the closest possible contact; the "round table discussion" has been Britain's particular contribution to international arbitration. In a pleasantly informal atmosphere many things can be discussed which do not fit naturally into the pattern of full-dress debate. The atmosphere of Dumbarton Oaks is ideal for such a discussion to clarify the aims of the four great warring nations. Let us hope that the conference will be fruitful of ideas for co-operation in maintaining the peace.

That Imported Prejudice Again

In two recent editorials we have commented upon the fact that the American troops in Britain appear to be communicating their prejudice against negroes to a certain class of British people—a very foolish class, we should say. The Americans have a lively race problem in their homeland, and the way in which they deal with it is not the direct concern of anyone else; but it would be unfortunate if they spread their prejudice to a country where there is no similar problem, and where negroes have always been treated on terms of equality.

The matter cropped up again a few days ago when a West Indian negro appeared in a Liverpool court on a charge of missing Home Guard parades; his defence was that when he went to a dance-hall dressed in his Home Guard uniform, he was refused admittance, and he resigned from that body because of the slight. The judge fined him one farthing, and delivered a judgement which we think deserves wide publicity. Here it is:

"I am told that the position of coloured people in this country has somewhat changed since the nationals of another of our allies joined us in this country.

"If anything that I may say may offend citizens of some other Allied countries, let me say that the Allied nations make up a democratic world, and if they have colour prejudice they must occasionally come into collision with people who have not. I happen to be one who has not.

"When people come here to risk their lives I think they are entitled to think that they are coming to conditions of decency and order. If they find that a noisy and intolerant minority are not prepared to give them equal rights, I think they have a right to be angry.

"It is impertinence for any country to accept the aid of coloured people from any part of the world and then say 'Our laws don't enable us to deal with you on terms of complete equality'."

This is a vigorous and democratic statement. Prejudice against negroes is one aspect of the vicious and fallacious doctrine of racism, which has too strong a hold in Canada. Wherever racism appears it must be stamped on, and the strong condemnation of this English judge has done a service to the cause of liberty everywhere.

"Into Each Life..."

It was Henry Wadsworth Longfellow who wrote:

Into each life some rain must fall,
Some days must be dark and dreary.

From these lines we deduce that at some time Longfellow must have worked on a daily newspaper. Some rain fell into the lives of the *Examiner* editorial staff last Wednesday. That was the day we printed Little Benny's Notebook under the heading Bible Message.

There is no excuse for our seeming attempt to palm off a passage beginning "We were starting to eat breakfast and pop said, I feel bersting with energy and good will this morning..." as Holy Writ. It was particularly inexcusable that this should appear on a day when we tore into the modernizers of the Bible in a long editorial. The incident could hardly have been more ill-omened.

There was a reason for it, which we shall not explain. There are secrets in all trades, and a man who betrays a trade secret in order to avoid just blame and contumely is a poor craftsman. We prefer to forget the whole matter and face the future bravely.

NOTE AND COMMENT

It is estimated that there are 70,000,000 dogs in the world. If that's all there are, some of them must be visiting our garbage can *twice* a night.

It is estimated that 97.44 people in this Province can read and write. The next job is to get them to read and write more critically.

The America Firsters have nominated the Rev. Gerald K. Smith for the presidency of the United States. We understand that Mr. Dewey is not seriously worried that this will split the anti-Roosevelt vote.

When a lion escaped from a zoo in Denver and chased a boy, a hastily improvised safari captured the beast. For the boy, says the Kingston *Whig-Standard*, it was safari exciting experience. Personally, we take a very high lion with punsters.

There is a rumour that General Sir Bernard Montgomery may seek a career in politics after the war. If he does, we wonder what he will do about his curious trick of repeating everything he says two or three times? That is not unknown in Parliament, of course, but it is not usually carried quite so far.

Canada's Chief of State

By SAMUEL MARCHBANKS

IT was Edmund Burke (who should have known) who said: "A disposition to preserve, and an ability to improve, taken together, would be my standard of a statesman." Beyond any question the Rt. Hon. W. L. Mackenzie King has these qualities of statesmanship in the greatest degree, and at the end of his quarter century as leader of the Liberal Party in this country, Canada should recognize the fact. Nevertheless, at this particular time I approach with trepidation the task of reviewing "Mackenzie King" by Emil Ludwig (Macmillan) which reached my desk last week. There are a great many people in Canada who can see no good in Mr. King at all, and a great many who can see no bad in him, and a great many people in Canada who know nothing about him, but who incline to the opinion that all politicians are doubtful characters, and grow in dubiety with the years. Nor is it possible to review Ludwig's book simply as a piece of writing, for it is not sufficiently large in its scope to be so treated. My own wish is that the book were 300 pages long, instead of 62 pages, and that it approached its subject in a less reverential manner; the time has not yet come to write a full biography of Mr. King, but Emil Ludgwig might have told us a few things which we did not know already.

◆ ◆ ◆

MR. King's life can only be made interesting reading if we are to be given a detailed account of his career. There is nothing in the lives of most statesmen, authors, musicians or scientists which is immediately interesting to the public; these people all do their most important work in their heads, and unless we are told about their development in some detail they seem dull. There is no love story, no buccaneering, no obvious drama, nothing that Hollywood would call "box-office" in Mr. King's life; there is, however, the story of one of the shrewest, best-informed, most far-sighted, most successful and most brilliant political minds of the British Commonwealth, and unless we are shown something of that mind we see nothing of the man. Mr. King is uncompromisingly reticent about his private affairs; there are no stories about his private life of the kind which have gathered around the careers of Churchill and Roosevelt. Mr. King is a statesman, and a statesman only; he does not wish to be known as anything else. And a statesman is a mind. Leave out the mind and you have no biography.

◆ ◆ ◆

LUDWIG has not attempted to give us the mind of Mackenzie King. He presents the Prime Minister to us as a man of sentiment, and some sentimentality; as a particularly gracious host; as a scholar fond of books and retirement; as a man with a strong regard for the memory of his mother; as a man with a deep consciousness that his grandfather was a rebel, desperately ill-treated by the Tories; as a man who knows that many unjust and contemptible charges are made against him, and who does not care; but these men, interesting as they are, are not the essential King. The man who has led a political party for twenty-five years, and who has been in power for seventeen of those years is something more than the reticent gentleman drawn by Emil Ludwig.

◆ ◆ ◆

MACKENZIE King is an admirable subject for a biographer, and Mr. Ludwig, who has written so many good biographies, surely knows it. Mr. King is paradoxical in so many of the vital aspects of his character that a biographer could present him with the most elaborate and arresting chiaroscuro, without falsifying his portrait in the least. Mr. King's speeches are often long, prosy and pedestrian in language, and his voice and delivery are not impressive, but he can move an audience as the well-graced Meighen was never able to do: Mr. King seems to delay, to go roundabout, and to falter in his pursuit of an object, but he reaches his goal quicker than any other statesman Canada has ever had: he makes no attempt to ingratiate himself with the electorate, and he shuns personal publicity, yet he is trusted and returned to power while opponents with brazen trumpets sink into obscurity. The explanation of this paradoxical personality is that Mackenzie King is a man of great and compelling intellect, which dwarfs his opponents and his other personal handicaps. He has outsoared his master, Laurier, without a tithe of Laurier's personal magnificence, because he is, in the realm of thought, a greater man than his master.

◆ ◆ ◆

ONE complete volume in the admirable "Makers of Canada" series is devoted to the life of Laurier; nothing less could give an adequate account of Mackenzie King's long stewardship. As Ludwig says, what King has done makes a great record of achievement, but equal importance must be attached to the disasters which he has prevented, the scope and terror of which are still unknown. The great problem of his career has been national unity — the problem which was also of chief concern to Laurier; in his efforts to preserve national unity he has done many things which his opponents hold against him, and this is one of the prices of his great success. For it has fallen to Mackenzie King, and not to any of his opponents, to do most of the work for preserving national unity during the past twenty-five years, and the protestations of his opponents as to what they would do if they were in power would undoubtedly undergo quick revision if by any chance they ever did get into power. The parallel between French and English Canada, and the North and South of the U.S.A. has never, to my knowledge, been fully discussed in this country, but who doubts that Mackenzie King is fully aware of it; who doubts that he seeks to preserve our union by peaceful means?

◆ ◆ ◆

EMIL Ludwig calls his little book 'a portrait sketch,' and that is the best description of it; it is a charming essay—a note for a full biography. When that biography is written Canada will recognize that for seventeen years, if no more, its fate lay in the hands of a man who was the equal, at least, of Laurier. The perspective of time, which lessens the stature of so many men, will add to the figure of Mackenzie King.

NO SUCKER!

Stopping a passerby-by outside a police station, a constable said: "Could you spare a minute to come inside, sir?"

"What for?" was the suspicious answer.

"To take part in an identity parade," the constable explained. "You won't be kept five minutes."

"May-be!" snorted the passer-by. "They told me that yarn last time and I was kept three months."

LENGTHENING TRACKS —By Goldberg

Phooey On Fitness!

(By J. H. GRAY)

WE have no objection to physical fitness as such, or even to physical jerks, or good health, or playing games, but if the Hon. Mr. Mackenzie and his Major Eisenhardt would ask us, we'd tell them that their whole physical fitness campagin is a lot of malarky.

We have been reading Major Eisenhardt's panegyrics on physical fitness. What the Major seems to have in mind is to turn the country into one gigantic athletic field. All the kids will be rounded up and put to playing games which will build their bodies and character. Or, as he puts it:

"It is on the playing fields, during leisure time, that society can be shaped. To the child, physical training and games will give the incentive to strive for perfection, to fight fairly, and in the fortunes of sport, the winning and the losing can, when properly used, instil modesty, gentleness and strength. Games and sport will teach the child obedience without reticence. They can bring out individuality and at the same time make the individuality disappear when the team spirit demands it."

All this sounds pretty high-falutin' but it is still malarky. Unfortunately, in Major Eisenhardt's scheme of things, there is no place for the boys and girls who find games a monumental bore, who would rather sneak off and read a book, climb a tree, lie in the sun or go fishing. And they, incidentally, constitute the vast majority.

◆ ◆ ◆

WHAT the evangelists of sport have their eye on is organizing everything for everybody. They will spend millions of dollars, eventually, laying out fields which they will use to regiment everybody into engaging in games, whether they like it or not.

It is true, of course, that the war has shown us that we are not all potential physical instructors when it comes to the state of our bodies. All kinds of queer defects show up when army physicals are taken. Yet one fact which the sporting cult never mentions is the extremely high proportion of athletes who are rejected for military service because of physical defects—defects often traced directly to athletics. Literally scores of star ball players have been rejected in the United States. Yet these young fellows can hit baseballs, catch, throw and run with superb skill. Nor are those who are accepted exactly what the country needs as fighting men. They won't do as front line soldiers so they are sent to the training grounds as physical instructors.

◆ ◆ ◆

THERE has, moreover, been altogether too much loose talk about the superlative merit of athletics as an agency for character building. If there was anything at all to the theory, the German herrenvolk would have the loveliest characters on earth for regimented sport has been a prominent feature of German nation. It was used not to build character but to build strong bodies for the army; not to obtain "obedience without reticence" but to obtain blind obedience and fanatical faith in an unspeakable despotism.

The peculiar quality in individuals which we call character comes not from the development of muscles but from the development of personality. It is the final product of a person's inheritance, his environment, his actions and reactions, his susceptability to influence from without and to reason from within. The stronger the character of the individual, the less will he be amenable to the regimentation and pushing around that is involved in any national physical fitness campaign.

If there was anything in the theory of character-building through the muscles, we would expect to find athletes moving quickly from leadership in national affairs. Yet when an athlete rises above the common herd it is so unusual as to give the sports writers the dithers. Indeed, no matter what eminence he achieves in business, professional life or politics, his record as a hockey player or baseballer is dragged into everything he does.

By all means, let us build more neighbourhood parks, playgrounds and swimming pools for the kids. But having done that, let's retire from the picture. Those who want to use them will use them, and with great joy and benefit. Those who do not, will not, and will probably be the better for it in the end. There is something far more valuable to a civilization than a race of strong-backed men and women. That something is a race of people who can think with soundness and clarity.

LETTERS TO THE EDITOR

CHILD BONUS

Sir,—In the press and on the radio a great deal has been said about child bonus, which is to assist the low wage man to raise and educate his family; something must be done to balance off the high cost of living for the family who earn less than it costs to live. What does it cost a man with three or four children to live today. I am just such a man and we pay cash for everything we buy and listed is the way we plan our money: rent $25, fuel $11, light, water and gas $5, clothes $15, groceries, meat, milk, fruit and vegetables $15 weekly or $60 a month, note 3 quarts milk daily costs $9.90 a month, church, Sunday School collection and school fees $4. I am allowed $3 per week for tobacco, bus fare and balance for other items, am non-drinker. Wife takes $3 per week for her and children, this covers their recreation along with such things as presents, parties, show, ball game, bus fare, pop, ice cream and a donation to the 15 tag days each year. Five dollars per month for doctor and dentist, $8 per month for 2 weeks holidays and Christmas money, insurance for family mostly myself costs $8 per month, $5 per month to replace household goods that wear out and as a savings $2 per week this to take care of unforseen expenses such as death in family, relatives, accident, sickness, medicine, some of this will be used to send parcel to boy overseas who is 19½ and flying over Europe now. Total living expenses are $180 a month. I earn 60c an hour, 55 hours week, equals $33 and out of this I have to pay taxes, unemployment insurance, factory fees, union fees, so I am $12 a week in the red or I earn $12 less than it costs me to live.

There are hundreds of men in this fair city earning 40c to 50c an hour working 48 hours a week, how do we make ends meet. Well, we rent a room, and I earn some money on the side after hours and I put in ¼ acre garden. How does some of these families live on $18 to $25 a week is a mystery; they don't live in fact, they hardly exist. Mr. Gordon K. Fraser addressed a club a few days ago and said we have the highest standard of living of any country in the world; no doubt we have, it's so high that we can't keep up with it. It was stated in the press some while ago that 62 per cent of the working men in Canada made less than $1,200 a year. (Government figures from income tax returns.) Many homes in Peterborough have 3 families living in them, in a home of 9 rooms, 17 were living in it, 7 adults. Every family should have a separate home, living by yourself gives a great deal of peace of mind to mother and children.

No doubt the Government has wakened up to the fact that some thing must be done, and in a canvass of 50 men at factory found only 13 against this bonus plan and they agreed living costs were too high for money earned. Let the Government cut out the waste in spending taxpayers' money and this child bonus bill could be doubled twice over. Waste of public funds can be seen quite easily today and in war time or peace waste should not be tolerated.

Thanking you, Mr. Editor, for your valuable space to print this letter and if you would or any one else outline a budget where I could cut my living costs down I would certainly appreciate it.

Yours truly,
WORKING MAN.

SOCIAL BETTERMENT

Sir,—Thanks for your editorials, last week, against the Pillory—I read them both.

Your Editorial Comment on that subject is interesting to me because, my observation and interest regards Social activities has convinced me that the idea of punishment (and reward) is among the greatest, and most insidious, of human follies.

When I am reminded of the pillory, I can visualize, among others, an outstanding writer, Daniel Defoe (author of Robinson Crusoe) fixed in the pillory on three successive days in the eighteenth century, simply because an article that he wrote displeased, or disagreed with the ideas of some powerful organizations, and I recall that the pillory was a potential means of punishment in the U.S.A. until as recent a time as the last presidential administration of Theodore Roosevelt, in this the 20th century. Knowledge of this sort inclines me to think that hope for social betterment is merely a form of hysteria.

There is innate to man, a love of justice whether he is of a tribe of noble savages, or belongs to a gang of organized terrorists—if the desire could be guided by knowledge founded on fact, and leads to wisdom I think it reasonable to suppose that our psychology (behaviour) would be good, but if our teaching generates ignorance only a bad psychology can be expected.

When we learn the principles of mechanics or the timetable we get information that tends to give us an intelligent viewpoint on those subjects, and we can all agree, but our economic teaching tends to destroy any logical sense of values—in all classes—and we disagree, and argue, not only on that precept, but on most of curriculum pertaining to social activities.

W. E. ROSEBUSH.

Hard To Believe How Time Flies

AUGUST 9

1914 George N. Rogers, son of R. B. Rogers, is presented with a gold medal at Trenton for bravery in trying to save a man from drowning.

Joseph Foley, Madoc, dies in hospital here, as the result of injuries sustained when a tree fell on him at Eagle Lake.

Sugar advanced in price here today 50 cents per 100 pounds and is expected to go higher.

The firm of J. J. Turner and Sons have received a rush order for 10,000 military kit bags for the Canadian army.

Louis Houedry, French reservist living in Peterborough, is awaiting orders to join his old unit overseas.

1924 Hugh Robertson, of the Government employment bureau states that 150 harvesters will go west from Peterborough.

Bishop O'Brien of Peterborough attends the funeral of Bishop Dowling of Hamilton.

Frank Whitehouse allows only one hit as the Lakeviews beat the Toronto St. Christophers 1 to 0.

Petes defeat Oshawa 4 to 1 and 7 to 4 in running their win streak up to eight straight games.

Clayton Ridpath wins the Oxley Cup, emblematic of the Kawartha Lakes paddling championship, at the Juniper Island Regatta.

1934 The barn of John F. Leahy, Douro township, with the season's crop of hay and grain is destroyed by fire.

The hottest weather of the entire year was experienced today with the thermometer climbing to 91 degrees.

The wife of Dr. W. D. Scott, for 45 years a resident of Peterborough is dead.

Drake Jopling wins the Hughes Cup in the canoe race at the annual Chemong Park Regatta.

The Terriers of Peterborough win their juvenile game in Oshawa, defeating the Oshawa team, 7 to 5.

A Bible Message

Look unto me, and be ye saved, all the ends of the earth: for I am God, and there is none else. I have sworn by myself, the word is gone out of my mouth in righteousness, and shall not return, That unto me every knee shall bow, every tongue shall swear.

Surely, shall one say, in the Lord have I righteousness and strength: even to him shall men come; and all that are incensed against him shall be ashamed. In the Lord shall all the seed of Israel be justified, and shall glory. (Isa. 45: 22-25.)

◆ ◆ ◆

For though there be that are called gods, whether in heaven or in earth, (as there be gods many, and lords many,) but to us there is but one God, the Father, of whom are all things, and we in him. (I Cor. 8: 5, 6.)

Beware lest any man spoil you through philosophy and vain deceit, after the tradition of men, after the rudiments of the world, and not after Christ. (Col. 2: 8.)

Unconsidered Trifles

"How many times shall I bow?" said the novice entertainer at the battalion variety show.

"Bow?" said the stage manager. "No bowing for you, mate, you'll have to duck."

◆ ◆ ◆

On arriving home Mr. Smith found a franc in his small change, so he went to do a little shopping, taking John, aged five, with him.

He went to the grocer's, and the grocer, looking at the franc, said: "Why, that's a franc," and handed it back.

He then went to the chemist, and the chemist said that the coin was of foreign extraction, and useless to him.

"Good heavens, so it is!" exclaimed Mr. Smith. "I wonder where I got that?"

"Don't you know, daddy?" said little John. "That's the one you showed the grocer!"

British View of Peace Measures

The Prime Minister (Mr. Churchill):...I have repeatedly said that unconditional surrender gives the enemy no rights but relieves us from no duties. Justice will have to be done and retribution will fall upon the wicked and the cruel. The miscreants who set out to subjugate first Europe and then the world must be punished and so must their agents who, in so many countries, have perpetrated horrible crimes, and who must be brought back to face the judgment of the population, very likely in the very scenes of their atrocities. There is no question of Germany enjoying any guarantee that she will not undergo territorial changes if it should seem that the making of such changes renders more secure and more lasting the peace of Europe.

Scarred and armed with experience we intend to take better measures this time than could ever previously have been conceived in order to prevent a renewal in the lifetime of our children or our grandchildren at least of the horrible destruction of human values which has marked the last and the present world wars. We intend to set up a world order and organization equipped with all the necessary attributes of power, in order to prevent the breaking out of future wars, or the long planning of them in advance, by restless and ambitious nations.—Hansard Report, House of Commons, Wesminster.

Gradual Retreat To Germany For Final Fight

By DEWITT MacKENZIE
Associated Press War Analyst

With Hitler bent on a finish fight —if he can force his armies and home front to support him—the question naturally arises as to where he intends to make his stands against the Allied drives in the western and eastern theatres.

First we must note that his general strategy provides for delaying action while he retires as gradually as possible to the borders of Germany itself. This strategy will persist, although there will be tactical innovations to meet emergencies.

For instance, the Germans predict an invasion of Southern France through the Rhone valley. Should that take place it would create a fresh crisis for Hitler, but it wouldn't alter his broad program of retirement for a last-ditch fight on his own borders.

Delaying Action

In France the Fuehrer is swinging his front in the invasion zone back to the northeast, using the bloody Caen sector as his pivot. A dispatch from Spain says he even has abandoned his Atlantic defences in Southwest France, except for a light guard, and is withdrawing his troops northward because of the Allied successes in Normandy and Brittany.

Yesterday's unsuccessful German counter-attack against the Americans in the Avranches sector fits into this picture perfectly. It was purely defensive and was calculated to delay the Allied advance towards Paris, thereby safeguarding the Nazi retreat.

The main German retirement will be northeastward covering both Paris and the vital English Channel coast. Hitler will defend Paris if he can, but he likely will find it a hot potato to hold. He must protect the coast during his retreat in order to prevent the Allies from pouring troops and equipment into France across the narrow part of the channel and cutting his line of withdrawal. This area also is the nesting ground for the robot bombs which he hopes will crack British morale.

School Report

No. 12, SMITH.

Entrance: Ferne Bullock (H.), Mary McIlmoyle (pass).

Grade VI to VII: Zelda Bullock (pass), Reta Parberry (absent for examination.)

Grade IV to V: Donald Matthews (H.)

Grade III to IV: Gerald Ellis, Albert Wagner, Henry Wagner, Joan Wagner.

Grade II to III: Lillian Ayotte (H.)

S. Johnston, Teacher.

ROBOT BOMB SITES—Canadian airmen examine flying bomb site captured by Americans in the Cherbourg peninsula. Spitfire pilots of R.C.A.F. Wolf squadron, they are F.-L. Walter J. Hill, Port Nelson, Ont., Left, and F.-L. A. R. Andy Mackenzie, N.D.G., Montreal (3831 Melrose ave.)
(R.C.A.F. Radiophoto)

26 Years Ago Germans Beaten

By The Canadian Press

Tuesday was 26th anniversary of the "black day of the German Army" in the First Great War—the day the German high command decided the war was lost.

On Aug. 8, 1918, Marshal Foch launched his great offensive into the Albert-Montdidier salient in the Somme sector. Led by 450 tanks, British and French infantry swarmed through the enemy's lines — penetrating up to 7¼ miles on a front of 20 miles and taking so many prisoners that war dispatches at the time said counting was a "difficult task."

The gains that first day of the Allied onslaught were the greatest on the western front since trench warfrae began.

It was the beginning of the end.

Field Marshal Eric von Ludendorff said in later years: "August 8 was the black day of the German Army in the history of the war.... it put the decline of our fighting power beyond all doubt."

Warkworth News

Mrs. Thomas Somers returned on Saturday after spending a week in Cleveland, Ohio, with Mr. and Mrs. John Somers.

Rev. and Mrs. W. E. Smyth and baby Margaret of Paisley are guests of Mr. and Mrs. C. T. Maycock.

Mr. and Mrs. J. B. Thompson, Toronto, spent the week-end with Mr. and Mrs D. S. Thompson.

Mr. and Mrs. Harold Insley entertained a number of friends and relatives on the occasion of their 25th wedding anniversary.

Mr. and Mrs. Owen Finlay, a recent bride and groom, were the recipients of a studio couch, floor lamp, and end table at a shower held in the Town Hall recently.

Mr. and Mrs. Stanton Larence, Oak Heights, spent Sunday in Kingston.

John Convey, Peterborough, spent the week-end with his parents, Mr. and Mrs. John Convey.

Mis Edna Windover, Norham, and her friend Miss Olga McDonald, of Fenella, are spending a week at Presque-I'le.

T. A. S. McKee returned to Ottawa on Saturday after visiting Mr. and Mrs. D. H. Evans and other relatives.

Mr. and Mrs. Harold Nelson and Alice are spending two weeks at Percy Boom summer resort.

Miss Vera Yule, of Toronto, is spending a month with her parents, Mr. and Mrs. Tom Yule.

Miss Dorothy Reddon is holidaying with friends at Havelock.

Guests of Mr. and Mrs. William Campbell, Norham, Sunday, were Mr. and Mrs. Douglas Turney and family, Mr. and Mrs. Harold Doidge, Morganston, Mrs. Belle Mnotgomery, Oshawa, and J. M. Baker, Hastings.

Rev. L. H. and Mrs. Fowler and Lois have returned to Sault Ste. Marie after visiting Mr. and Mrs. George Dawe.

George Skinkle returned on Saturday after spending a week with relatives at Shortsville, N.Y.

Misse Vivian and Carma Fuller of Trenton are visiting their grandparents, Mr. and Mrs. James Lowery.

Mrs. Cameron Reid, Norham, is visiting relatives in Toronto.

Miss Marjorie Booth, Toronto, is a guest of Mr. and Mrs. F. H. Huycke, Norham.

Mr. and Mrs. Lloyd Seard spent the week-end and holiday with relatives at Bancroft.

Mr. and Mrs. H. C. Kelly and Wayne, also Mr. and Mrs. J. A. Greenly spent Sunday and Civic Holiday at Margaret's Island, Rice Lake.

Mrs. J. M. Stewart, Toronto, spent the week-end and holiday with Mr. and Mrs. A. B. O'Connor.

Senate Passes Radio Bill

OTTAWA, August 9—(CP)—The Senate Banking and Commerce Committee to-day passed without amendment the bill providing for a full-time chairman of the Canadian Broadcasting Corporation Board of Governors.

The bill for the incorporation of an Export Credit Insurance Corporation, discussed by the committee previously, also passed was with some minor amendments.

Senator John T .Haig (PC-Manitoba), speaking on the CBC Bill, said with the increase in advertising revenue the corporation enjoyed he did not see the necessity for continuing the licence fee of $2.50 a year. He also suggested more effective mans o collection should be instituted.

War Services Minister LaFleche said money collected in licence fees was turned back to the public in the form of programs. The CBC did not go out to take money from other bodies. In the advertising field, but broadcasting had become a necessity in the eyes of many advertisers.

Senator Rupert Davies (L-Ontario), who said he spoke as the owner of both a newspaper and radio station, said he had found radio advertising in general came from different sources to newspaper advertising.

Senator Edward Michener (PC-Alberta) suggested commercial radio advertising be eliminated on Sundays.

General LaFlache said he was sympathetic to this view but doubted whether any actio ncould be taken by the CBC.

They Can't Sleep

NEW YORK, Aug. 9—(AP).—Nearby residents declare that when the "world's finest doghouse," a marble-floored former public bath, was converted into an A.S.P.C.A. shelter an important item was overlooked—soundproofing. Yesterday 150 wrathful women complained in Bronx magistrate's court that the neighborhood hasn't had a good night's sleep since the dogs began to bark after the shelter was opened last July 19.

KINGCOBRA HAS DEADLY STING—The P-63 Kingcobra, built by the Bell Aircraft Corp of Buffalo, N.Y., is now in production according to the War Department. Larger and more powerful than its predecessor, the Airacobra, it uses a low drag wing and a two-stage supercharger for improved performance.

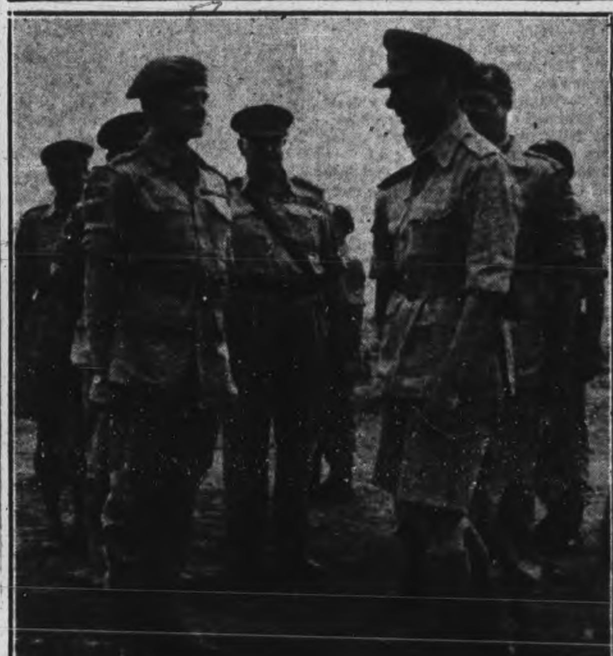

THE KING MEETS V.C. WINNER IN ITALY—Starting his inspection of the Royal 22nd Regiment in Italy, His Majesty the King stops to chat with Major Paul Triquet, winner of the Victoria Cross, who is back with his regiment. Major Triquet is at Left.
(Canadian Army Overseas Photo)

Defence Minister J. L. Ralston Says New Service Hospital At St. Thomas

OTTAWA, Aug. 9—(CP)—Defence Minister Ralston said yesterday in the Commons that an air force officer went to St. Thomas, Ont., recently to see what the possibilities were for the R.C.A.F. providing the pensions department with the use of a part of the building now used as No. 1 Technical Training Centre for a hospital.

Speaking during discussion of hospital facilities for service casualties, Col. Ralston said that when the R.C.A.F. officer returned he made a report "which I presume was in due course reported to the premier of Ontario and lead to the letter which he sent to the prime minister of Canada."

(In a letter written to Prime Minister King, Premier Drew said Mr. King was aware that the pressure on hospital accommodation for military cases is to be increased enormously in the next few weeks," but did not explain his statement.

(In a statement to the press Premier Drew said he had offered the use of the St. Thomas hospital as a temporary measure.)

Col. Ralston said he had been informed that the St. Thomas hospital will be a "very useful, convenient and suitable institution for this purpose," and added: "It is ready made and the army are taking steps in connection with the air force camp at London to provide additional hospital facilities there."

"I remember a complaint which was made to me—I am not going to say by whom but it was by a very distinguished gentleman, who complained bitterly to me that the air force was closing down in London in order to make it into a hospital for army purposes when St. Thomas was right there beside them and they could just as well use that," said Col. Ralston.

"He did not understand the situation, that St. Thomas was being provided for pensions and national health because it is a very much more permanent structure."

TAMBLYN
Features Holiday Requisites

It is said and quite truly, that it is relatively unimportant "what we take along on Holidays." Most important are the things we leave behind—our troubles and worries. For full realization of our expectations, we must travel light—"light-hearted." There are of course a great number of "Holiday requisites" the acquisition of which, will greatly contribute to our comfort and enjoyment and with this thought in mind, your Tamblyn Drug Store this week is again featuring "Vacation Supplies" and at surprisingly economical prices. So may we suggest a visit to your nearest Tamblyn Store, where you will find a most complete variety of these necessary items for your selection. As a further aid to your choice, a number have also been included in this list of

Suggestions and Bargains for the Balance of the Week

PICNIC PLATES - - - Package of 6 10c
WAX PAPER 100-FOOT ROLLS - - - - - - 22c
THERMOS BOTTLES - - - - 1.19
THERMOS KITS BLACK METAL With Leather Fasteners - - 49c

GOOD NEWS! GOOD NEWS!
AUGUST GOOD NEWS is now in all Tamblyn Stores
SUMMER SALADS and SALAD DRESSINGS, BLUEBERRY RECIPES are in this month's issue.
GET YOUR COPY EARLY

Special Values

MOTH-KIL For Storing Woollens, Suits, Garments Protects Rugs and Upholstery 1 lb. 39c

English Style HEALTH SALT Mildly Laxative Cooling and Refreshing 1 lb. Tin 43c

Take Advantage of This Enlargement SPECIAL To Size 6" x 8" Mounted in Beautiful BRADLEY FOLDER 45c Colored 55c Extra Select one or more of your choice Negatives for this SPECIAL

LISTERINE TOOTH PASTE Highly Antiseptic Sweetens the Breath 25c—40c

TAMBLYN "SAFE-T-DRY KLEENER" A Most Satisfactory Cleaning Fluid For Household Use Cleans Garments, Felt Hats, Upholstery, Rugs, Waxed Floors 1 Gallon Jar 57c Container 25¢ Extra, Returnable

SUPERLATHER Shaving Cream Softens the Toughest Beard 18c

BILL FOLDS of Superb Quality Leather and Excellent Design 2.25 - 2.75

MENNEN MENTHOL-ICED LATHER SHAVE For a super-cool and refreshing shave try this grand menthol-iced whisker wilter 39c

SPARKLE TOOTH PASTE Beautifies and Whitens the Teeth 19c

PAROL-AGAR A Palatable Emulsion of Heavy Paraffin Oil and Agar Agar A Valuable Intestinal Lubricant For Young or Old 16 oz. 63c - 40 oz. 1.19

ALKA-SELTZER Relieves Upset Stomach 29c-57c

STOPS PERSPIRATION! Etiquet 39¢ 1 oz. Net COMPARE VALUE! BIG DOUBLE SIZE JAR!!!
● Stops under-arm perspiration and odour 1 to 3 days.
● Pleasant. No need to rinse. Dab on... dress... dash!
● Harmless to even delicate fabrics.
● Antiseptic. Safe. Non-irritating to normal skin.
BUY ETIQUET TODAY!

TANGEE Petal-Finish Face Powder Gives the Final Touch of Glamor Creates a Soft, Radiant Petal Finish 49¢

ANDREWS LIVER SALT Cooling to the System 44c-77c

TAMBLYN MOSQUITO LOTION Safe and Sure 49c

For Hay Fever
Estivin 1.23
K.N.T. Nose Drops, 25¢
Norwich Aqueous Nose Drops, 25¢-49¢
Raz-Mah 50¢-1.00
Vapine Nose Drops, 19¢
Vapine Inhalant 29¢
Canadian Nasal Spray 1.00
Refills 50¢
Frost Allersol 1.00-2.00
Allergi-Tabs 1.00-2.50

For the 'STOCKINGLESS' Vogue DuBarry Hosiery Tint 1.00 Dorothy Gray LEG-SHOW 1.00 Duration Leg-Do 49c

DANDERINE Removes Dandruff Keeps the Scalp Healthy 39c 68c

ABSORBINE JR. Relieves Tired, Burning Feet and Sore Muscles 98c-1.95

SUPER TISSUE PURE SOFT Excellent Quality 4 for 19¢

INSECTICIDES
2-WAY [illegible]
FLY-TOX 24¢-43¢-72¢
FLIT 23¢-39¢-69¢
SKEETER SKATTER 35¢
BLACK LEAF 40 32¢-95¢

GLOVER'S MANGE REMEDY For a Clean, Healthy Scalp 59c-1.10

MODESS 12's, 25¢—48's, 85¢ Modess Belts 25¢

ZAM-BUK OINTMENT Soothes TIRED, ACHING FEET 47c Excellent for CUTS, BURNS, BRUISES

Men's Requisites
VALOR Delightful Toiletries
Shaving Stick, 29¢—Lavender Lotion, 39¢ Shaving Bowl, 49¢

Shaving Creams
COLGATE'S 29¢-43¢
PALMOLIVE 32¢-49¢
LISTERINE 25¢-35¢
BARBASOL 29¢-57¢
WILLIAMS 33¢-49¢
PREP 43¢-39¢-1.10
FITCH tube, 29¢—jar, 39¢

After-Shaving Lotions
ENGLISH LILAC LOTION— 19¢-33¢
LILAC (Mentholated) 19¢
WITCH HAZEL CREAM 19¢
LENTHERIC 85¢-1.35
AQUA VELVA 49¢
COLGATE'S [illegible]

For the Hair
VITALIS [illegible]
TAMBLYN BRILLIANTINE 19¢
KREML [illegible]
FITCH SHAMPOO 60¢
WILD ROOT CREAM OIL 50¢

Sundries
MARLIN BLADES 4 for 10¢
PAL BLADES 5 for 10¢
SCHICK BLADES 20's, 73¢

AUTO-STROP BLADES 5 for 25c
GILLETTE BLADES 5 for 25c

NEW GILLETTE TECH RAZOR With 5 Gillette Blue Blades 49c

SHAVING BRUSHES Guaranteed Bristles Set in Rubber 50¢-75¢-1.00-4.00

CHILDREN'S OWN TABLETS 25c Made by the makers of Baby's Own Tablets.

Pfunder's TABLETS for HYPERACID STOMACHS TRIAL SIZE $1.50

339 GEORGE STREET PETERBOROUGH

STORE HOURS: 8.30 a.m. to 9 p.m. Daily Saturday, 8.30 a.m. to 10 p.m.

TELEPHONE 9901

Plazas Capture 3rd Game Of Play-offs

Plazas came from behind to win the third game of their City League semi-final series with the Soldiers at Riverside Park Tuesday evening 6 to 4 and they now lead the best-of-five round 2 games to 1 with the fourth battle coming up Thursday night.

Soldier inability to hit with ducks on the pond cost them the ball game. Terry Woods who was the Plaza pitching choice passed ten of the Military players but they had trouble in hitting him in the clutches with the result that fourteen Soldier baserunners were left on the sacks.

Although running into two or three wild spells Woods was not hit hard and was brilliantly supported. The Halifax lad was not in there at the finish however for after he had passed three men to fill the bases in the eighth he was relieved by Frank Stokoe who with the assistance of a fine catch by Mike Conroy in left field retired the side and then shot the Soldiers down in order in the final frame. Plazas were trailing 4 to 2 when they went to bat in the sixth but they bunched three hits with a pass in that inning to go out in front 5 to 4 and Jim Ellis polished off the win with a long homer to deep left centre in the eighth. There was no one on.

It was a costly game for the Soldiers for they lost the services of Pete Procyk, pitcher and centre fielder, for the rest of the season. He stumbled over first base in the fifth inning and fell heavily, fracturing his shoulder. He was carried off the field and then taken to St. Joseph's Hospital.

Earl Revoir went the route for the losers and pitched a steady game, yielding only one base on balls.

Smart Fielding

There was a lot of smart fielding. Murphy, a new shortstop for the Soldiers who hails from Brockville turned in a fine card and Tony McIlveen pulled down a drive from Blewett that saved a couple of runs. For Plazas Pryde and Conroy had fine catches in left field, Joe Blewett made a beautiful throw from centre field to third to cut of a runner and Ellis had a difficult catch of a high one back of first.

Plazas started the scoring in the first. Heal beat out a bunt and went to second on a wild pitch. Pryde fanned. Burton rolled out, Heal going to third. He scored when Blewett was safe on a slow tap to Anderson, the play going for a hit.

Soldiers came back with three in the second to go out in front. Murphy walked to open the frame, went to second on Herrick's sacrifice and to third on a wild pitch. Thomlinson singled on a line into right scoring Murphy. Paris walked. Revoir reached for a high ball and got a pop single into centre, filling the bases. Anderson walked, forcing in Thomlinson. Morgan singled to centre, scoring Thomlinson. McIlveen was called out on strikes and Procyk forced Revoir at the plate.

Plazas cut the gap in two in the third when Woods doubled to left, went to third on Heal's sacrifice and ran in on Pryde's single which nearly took the wirst off Paris. Burton was tossed out by Paris and McIlveen pulled down Joe Blewett's good bid for a homer.

There was no more scoring until the first of the sixth when the Soldiers added another. With two out Anderson and Morgan walked and McIlveen singled down the first base line. Woods passed Mortimer, forcing in Anderson and Murphy raised a high fly back of first on which Ellis made a fine catch.

Plazas won out in their half. Blewett laced a single between short and third. Starr flied to Mortimer in centre. Ellis walked. Tucker's roller to third forced Blewett at the base but George Hawks crashed a double into left to send Ellis in and then Woods helped win his own game with a single to short left, scoring Tucker and Hawks. Heal popped to Anderson for the third out.

With the exception of Jim Ellis' long homer with one out in the eighth that was the final scoring. Soldiers had a chance in the seventh when Paris walked with two out and Revoir laced a single to left. Paris tried to go to third on the play and Blewett cut him down with a fine throw to Hawks.

Again in the eighth Soldiers lost another golden opportunity. Anderson walked and although Morgan and McIlveen were easy outs Mortimer and Murphy drew passes to fill the bases. Stokoe relieved Woods on the hilltop and got out of the hole when Herrick flied deeply to left centre and Mike Conroy went back to snare the drive.

Plazas:	AB	R	H	PO	A	E
Heal, 2b	3	1	1	4	2	0
Pryde, lf	3	0	1	1	0	0
Conroy, lf	1	0	0	1	0	0
Burton, rf	4	0	0	2	0	0
Blewett, cf	4	0	2	0	1	0
Starr, c	4	0	0	6	0	0
Ellis, 1b	4	2	1	7	1	0
Tucker, ss	4	1	0	1	2	1
Hawks, 3b	4	1	1	4	0	0
Woods, p	4	1	3	1	4	0
Stokoe, p	0	0	0	0	0	0
	35	6	9	27	10	1

Soldiers:	AB	R	H	PO	A	E
Anderson, 2b	2	1	1	2	2	0
Morgan, 1b	3	0	1	9	0	0
McIlveen, lf	4	0	1	1	0	2
Procyk, cf	3	0	0	2	0	0
Mortimer, cf	0	0	0	1	0	0
Murphy, ss	3	1	1	2	3	0
Herrick, rf	4	0	1	1	0	0
Thomlison, c	4	1	1	4	0	0
Paris, 3b	2	1	0	2	2	0
Revoir, p	5	0	2	0	2	0
*Chambers	1	0	0	0	0	0
	31	4	8	24	9	2

*—Batted for Paris in the ninth.

Plazas	101 003 01x—6
Soldiers	030 001 000—4

Runs batted in—Woods 2, Pryde, Blewett, Hawks, Ellis, Anderson, Morgan, Thomlison, Mortimer. Sacrifice hits—Heal, Herrick. Two-base hits—Hawks, Woods, Murphy. Home run—Ellis. Hits—off Woods 8 in 7 2-3 inning, off Stokoe 0 in 1 1-3 innings. Bases on balls—off Woods 10, off Revoir 1. Struck out—by Woods 3, by Stokoe 1, by Revoir 4. Winning pitcher—Woods. Double play—Heal to Ellis to Hawks. Left on bases—Plazas 6, Soldiers 14. Umpires—Calladine at the plate, Batley and Dormer on the bases.

IRISH LEADER AGAIN—Pat Filley, captain of the 1943 Notre Dame football team, has been re-elected as captain of the 1944 Irish grid team. Recently given a medical discharge from the Marines, Filley has re-entered Notre Dame to complete his education.

Fights Last Night

By The Associated Press.

WASHINGTON— Al Hart, 226, Washington, T. K. O. Tony Shucco, 179, Boston, 7.

UNION CITY, N. J. —Joe Haddad, 143, Paterson outpointed Allie Towne 144, New York, 8. Ray Peterson, 147, New York, and Santiago Soca, 142, Paterson, drew, 8.

ALLENTOWN, Pa.— Harold (Jamaica) Smith, 147, Philadelphia, T. K. O. Sidney Miller, 144, Youngstown, O. 4.

Additional Sport Pages 7, 13

Reuben N. Wilson
SUCCESSOR TO FOLEY & WILSON
Cor. Reid and McDonnel Streets
Phone 6441

KELLIE'S CORNER

SPORTS—Day by Day

By FRED D. CRAIG

Switchgear, first place team in the City Softball League and U.E.W who finished fourth will tie into each other tonight at Riverside Park in the second game of their semi-final series The battle will start at 6.45 o'clock and should produce one of the most exciting tussles of the season. U.E.W. knocked the dope for a loop in the opening game of the round when they smothered the leaders 19 to 8 with Mac McPherson doing the throwing for the winners. The Union stepped into two of Manager Murph Chambers' good pitchers. Ronnie Akers and Freddy Elliott as if they were just a couple of fellows named Joe and handed Switchgear much the worst beating they had taken all season. Now the leaders have to try to square the argument with a win tongiht and as the chances are they will find themselves facing the speedy Hatty Eakins of Lindsay the task of beating Union becomes increasingly difficult. Both clubs expect to be at full strength Manager Chambers has not yet intimated which of his pitchers he will start tonight. The same two clubs meet Friday night in the third game of the semi-final series which is a best-three-of-five arrangement.

* * * * * *

Plazas and Soldiers battle again tomorrow night in the fourth game of their series and Soldiers are now fighting with their backs to the wall. Plazas took the third fixture Tuesday night and now need only one more win to grab off the round. On the other hand Military Training Centre can tie up the series with two wins each by heading off their opposition in tomorrow night's argument. These two teams always supply plenty of fireworks. There is intense rivalry between the two outfits and the Military Training Centre would like nothing better than to eliminate Plazas, the members of which team have knocked out the Soldiers in the playoffs for the past two seasons but only after a tough argument on both occasions. The present series is living up to the traditions of the past and furnishing the fans with gobs of excitement in every game. Tomorrow night's struggle with Soldiers facing elimination should prove one of the best of the season. Revoir will pitch for the Soldiers while Plazas will start either Frank Stokoe or Dave Wilson. The game is billed to get under way at 6.45 sharp and will likely attract the biggest crowd of the whole campaign.

* * * * * *

Sunday Morning Class

One of the biggest events of the softball season will be the visit here on Saturday August 19 of the famous Toronto Sunday Morning Class one of the best-known and best-dressed girls' teams in the country. Featuring Thelma Golden Fidler, one of Canada's greatest girl pitchers, the Sunday Morning Class will bring all their regulars here for a battle with a Peterborough team selected from Westclox and Aircraft. The proceeds will be turned over to the Kinsmen's charities and the Toronto team, anxious to make a worthwhile contribution to such a worthy cause are coming down at their own expense, a generous gesture that should be appreciated by local fans. The Sunday Morning Class draws record crowds where ever it plays because of the quality of ball dished up by the team and the striking swing skirt costumes worn by the players. The coming to Peterborough of such a colorful attraction makes the game one of the events of the summer. The Kinsmen who have sponsored two appearances of the famous Toronto Tip Tops in Peterborough have put the sporting community deeper in their debt by arranging for the visit of this celebrated girls' team.

* * * * * *

Westclox seniors will be seen in action again tonight at the Ashburnham Bowl when they hook up with Brintons in what should prove an interesting game all the way. The Brinton team which won the intermediate championship of the league for the past two seasons while the Big Bens were grabbing off the senior honors have always been successful in gviing the leaders plenty of opposition and in this second last clash of the season with Westclockers they will do their utmost to wind up with a victory over the champs. The latter, anxious to keep in shape for the playoffs, are taking the game with due seriousness and will have a strong lineup in action against the team from the big carpet plant. There has been no announcement from either camp as to the pitching selections for tonight Westclox are having a busy week. They clash with Johnson Motors on Thursday night and then finish their regular schedule with another game with Brintons billed for Friday night.

* * * * * *

The Peterborough City League, according to the playoff schedule announced by the O.A.S.A. must have a representative team ready to enter the provincial intermediate A series by Monday August 21, which means that there will have to be games at every opportunity to get a winner in time. The Peterborough representatives are billed to meet the Trenton winners at Trenton on August 21 and the return game is scheduled for here on Wednesday, August 23, with the third game if necessary on Friday, August 25. The Oshawa winners get a bye in the first round while Belleville and Kingston clash. The winners of this latter bracket on the other hand get the benefit of the bye in the second round which sees Oshawa play on the home diamond of the Trenton-Peterborough winners on August 28, the second game staged at Oshawa on August 30 and the third fixture if necessary on September 2. The winner of that series will meet the Belleville-Kingston winners in the zone final on September 5, 9 and 11, if a third fixture is reqired. The opening playoff date leaves the local league less than two weeks to get the semi-finals completed and the final series run off.

* * * * * *

Oshawa's playoffs to decide the intermediate A representative in the provincial playdowns are billed to get under way tonight. The Colts who are a senior B entry playing in the Big Four with the other three intermediate clubs finished at the top of the heap with ten wins and one defeat and behind them came the O.K. Billiards team and General Motors Main Office each of which won four games during the regular schedule and will meet in the playoffs tonight, leaving Robson Leather as the only team eliminated. From the Oshawa dope O.K. Billiards are favored as likely winners, although the Main Office has played some fine ball and had the satisfaction of being the only team in the loop to win a game from the Colts. Incidentally there are two intermediate A groups in Oshawa, the second one a Union affair and the winners of the two loops will play off to see which will represent the Motor City in the provincial playdowns. It is not considered probable that the Union champs will have much chance against the Big Four winners. In other words the likely Oshawa contenders will be either O.K. Billards or General Motors Main Office. Either one looks capable of proving tough opposition in the provincial competition.

* * * * * *

Sporting Chili Con Carne: City League headquarters announces that playoff teams may expect to be ordered to play Saturday if necessary to get the semi-finals wound up this week.... Soldiers got 18 runners on the bases last night and were only able to drive two home; the other two runs were walked in. Plazas on the other hand put only 11 on the runways but they batted in six runs.... That was the difference between the two teams in the third battle.... Two of the Plaza alumni home on furlough from active service were on the winners' bench last night in the persons of Don Crowe, R.C.A.F. and Julian Wade, R.C.N.V.R..... Don Coughlin also sat in with his old hockey buddies for the battle.... Soldiers have a find in Murphy, the new shortstop who hails from Brockville and has just arrived at the Military Training Centre.... The injury to Pete Procyk will be regretted by everybody.... The Winnipeg boy is one of the most popular members of the Soldier team and has played good ball for them.... Plazas had a full roster last night for the first time in the playoffs.... Loss of Procyk will force Soldiers to send Earl Revoir back at the Plazas again tomorrow night. The big fellow has been beaten twice in the series, although it was close both times.... The rival pitchers in last night's game blazed the trail for the hitters.... Terry Woods had three hits for Plazas and Earl Revoir was the only Soldier batter to get more than one.

Robson, Spittal Compete In Invitation Open

TORONTO, Aug. 9—Thirty-eight professional and 26 amateur golfers are scheduled to tee off in the $5,000 added Maple Leaf Invitation Open golf championship tournament at Scarboro course Thursday morning.

Canada's Biggest Pot

The field, which will include most of Canada's outstanding shotmakers and three invited moneyed artists from across the border, will be asked to go a 72-hole route march for the imposing pot of gold and merchandise prizes. To the winners will go $3,000, according to plans of the sponsors, the biggest purse ever set up for a golf tournament in the Dominion.

To Distribute $5,000

Plans of the tournament call for distribution of a guaranteed $5,000 in purses as well as all receipts taken in at the box office. The tournament committee is headed by Dick Borthwick, Bob Burns and Bob Gray, well-known local pros.

The field will go 18 holes Thursday, the same distance Friday and finish with 36 holes Saturday over one of the toughest golfing tests in the country. It was here Slammin' Sam Snead lifted the Canadian Open title in 1940 after an 18-hole playoff with Jug McSpaden.

All Open Champions

The Maple Leaf Open was designed as a family affair for Canada's leading professional linksmen.' The committee decided to invite half a dozen of America's outstanding golf figures. The draw reveals that three have accepted, Leo Diegel, Al Watrous and Joe Kirkwood, all former Canadian Open titleholders. Popular Al Watrous of Detroit's Oakland Hills course won in 1922, Diegel lifted the prize four times. He hit first in 1924, repeated in 1925 and came back to win again in 1928 and 1929. Joe Kirkwood topped the parsmashers in 1933, with an eight-stroke margin over Harry Cooper and Peterborough's Lex Robson. Kirkwood had 282 and his pursuers 290.

Diegel defeated one of the Open's classiest international fields in 1928, including Archie Compston, Walter Hagen and Mac Smith, who tied for second place, two strokes behind him. In 1930 Diegel tied Tommy Armour for first place. Armour won a 36-hole playoff.

A—Denotes amateur.

10:00—Russ Mayo, Scarboro, A; Bud Masterton, Royal York Golf Club, A; Jack Roberts, Oshawa Golf Club.

10:10—Cecil Ross, Cliffside Golf Club; Bob Lee, Scarboro Golf and Country Club, A; Ken Farr, Cedar Brae Golf Club, A.

10:20—Frank Dowsett, Cedar Brae Golf Club, A; Ernie Nerlich, Islington Golf Club, A; W. T. Dennis, Beach Grove Golf Club, Tecumseh.

10:30—Fred Boughton, Roseland Golf Club, Windsor, A; Bobby Robinson, Thornhill Golf Club, A.

10:40—Walter Horan, Roseland Golf Club, Windsor, A; Jack Galloway, Glendale Golf Club, Bob Cunningham, Royal York Golf Club.

10:50—Bob Metcalfe, Scarboro Golf and Country Club, A; James Gilhooley, York Downs Golf Club, A; A. A. Berube, Islmere Golf Club, Montreal, A.

11:00—Archie Grimsditch, Credit Valley Golf Club; Arthur Chevalier, Roseland Golf Club, Windsor, A; Jimmy McLaughlin, Scarboro Golf and Country Club, A.

11:10—Stan DeFoe, Cedar Brae Golf Club, A; Mike Cassidy, Royal York Golf Club, A; A. J. Turney, Glendale Golf Club, A.

11:20—Matt Brown, St. Andrews Golf Club; Paul Penna, Pine Point Golf Club; John Ellacott, St. Andrews Golf Club, A; Roy Tufford, Niagara Golf Club, Niagara-on-the-Lake, A.

1:10—Gordon De Latt, Toronto; Normie Himes, Westmount Golf Club, Kitchener; Damien Gauthier, Municpal Golf Club, Montreal.

1:20—Reg Batley, Toronto; Jimmy Johnson, Rosedale Golf Club; Bob Donnefield Oakdale Golf Club, A.

1:30—Ben Norris, Toronto; Geo. Kelly, Galt Golf Club; Bill Eziniki, Oshawa Golf Club, A.

1:40—Geo. Cumming, Toronto Golf Club; Charles Low, Kawartha Golf Club and Country Club, A; Bill Spittal, Peterborough Golf Club.

1:50—Frank Zak, Windsor, A; Bill McWilliams, St. Andrews; Lionel Ross, Toronto.

2:00—Bobby Burns, Weston Golf Club; Leo Diegel, Philmont Country Club, Philmont, Penn.; Fred Wood, Vancouver.

2:10—Bobby Gray, Scarboro Golf and Country Club; Al Watrous, Oakland Hills Golf Club, Detroit; Jules Huot, Royal Quebec Golf Club.

2:20—Dick Borthwick, Oakdale Golf Club; Stan Horne, Ilsmere Golf Club, Montreal; Bill Lamb, Lambton Golf Club.

2:30—Bill Kerr, Cedar Brae Golf Club; Joe Kirkwood, Huntington Valley Country Club; Phil Farley, Scarboro Golf and Country Club, A.

2:40—Gordon Brydson, Missasauga Golf Club; Lex Robson, Kawartha Golf and Country Club; Jack Littler, Cataraqui Golf Club.

2:50—Arthur Hulbert, Thornhill Golf Club; Sonny Adams, Cedar Brae Golf Club, A; Gerry Proulx, Laval Sur Le Lac.

3:00—Nick Wisnock, Burlington Golf Club; Hugh Borthwick, Toronto; Roland Huot, Summerlea Golf Club, Montreal.

Sports Menu

TONIGHT, AUGUST 9

Men's City League:

Switchgear vs. U.E.W., Riverside Park, 6:45 o'clock. Semi-final playoff.

Ladies' League:

Aircraft vs. Brinton, East City Bowl, 7:00 o'clock.

Industrial League:

Drafters vs. Marines, Memorial Park, 6:45 o'clock.

Aircraft vs. Nashua, Brinton Field, 6:45 o'clock.

The Sports Round-Up

By HUGH FULLERTON, Jr.
Associated Press Staff Writer

GOSHEN, N. Y., August 9 —(AP) —It is customery on Hambletonian day to refer to the scene of Harness racing's greatest classic as a "sleepy Little Orange County town." .... At 1 p.m. in Park Square yesterday there was only one person sleeping on a bench. Probably he was just resting up for to-day's job of raking in the city folk's money ...... There's plenty of rural atmosphere around Goshen, but the Hambletonian is mainly a big-town show .... Its the city dwellers who like an outing in the country who make up most of the crowd .... They also provide most of the winners.

Hambletonian handouts:

Yankee Maid, the favorite, didn't suffer a setback until she invaded real Yankee territory to race at Old Orchard, Maine. That was where she broke from her trotting stride for the one-and-only time, too .... Good Time Park, Bill Cane's triangular mile track, is one of two race course in the United States where the grandstand faces the afternoon sun ...... The other is Keeneland, which holds meetings only in the spring and fall as a result.

Former Outfielder Now Pitcher Makes Comeback In Majors At 35

By WALTER L. JOHNS
Central Press Canadian Sports Editor.

Whether Ben Chapman has successfuly breached the gap between outfielder and pitcher soon will be decided for Ben, an outfielder in the major leagues for 10 years prior to his appointment as manager of Richmond in the Piedmont League is back in the majors as a pitcher for the Brooklyn Dodgers.

BEN CHAPMAN

Ben will be working under a handicap, for the Dodgers are anything but a championship ball club this year, and the former speed boy of the majors may have to rely on his ability to hold the foe scoreless and not just hold the score down.

When Ben was in the majors he was one of the better outfielders, winding up 12 years' service with a .302 batting average. Besides his ability at hitting the horsehide he accounted for many runs by his speed on the bases.

"Blazing Ben" also was a "headline" ball player in other ways. He frequently sounded off and frequently got into trouble with umpires and other players.

It was after he became manager of the Richmond team that Ben began pitching. He has shown plenty of class this season, topping the league with 13 victories against five defeats. In one of his most recent efforts he struck out 10 men.

A Nashvile, Tenn., product, Ben broke into baseball as a 19-year-old shortstop for Asheville in the Sally League. He moved up to St. Paul in his second season and was bought by the Yanks in 1930.

Ben played second and third base for Yanks in his first season with the champions, but in 1931 he was shifted to the outfield. As an outfielder he remained during the rest of his major league career, which saw him wear the uniforms of Washington, Boston, Cleveland, and Chicago before being given his unconditional release.

Ben's best year at the plate was 1936, when he hit .340 for Boston.

He was one of the stars of the 1932 World Series and also took part in four Al-Star games.

Most noteworthy of his accomplishments in the majors were his base-stealing feats. Four times he led the league and in one year, 1931, he stole 61 bases.

Off the baseball diamond Ben likes to play golf and to hunt.

Women Produce Golf Upsets

CHICAGO, Aug. 9.—(AP).—Upsets marked the first round play Tuesday in the Women's Western Amateur golf championship, but three of the highly favored stars — defending titlist, Dorothy Germain; medalist, Sally Sessions, and veteran, Phyllis Otto—came through with crushing victories as the field was reduced to 16 contestants.

Last year's co-medalists, Catharine Fox of Bloomfield, N.J., and Kay Byrne of Rye, N.Y., and veteran Ann Casey of Mason City, Iowa, were defeated in a series of surprises.

Jean Hopkins, 28-year-old Cleveland, Ohio, district champion, was one under par in knocking out Miss Casey, 5 and 4.

Marjorie Lindsay, of Decatur, Ill., the 1943 Illinois State champion, was only two over the standard in ousting Miss Byrne, 4 and 3. Mrs. H. M. Sims, of Evanston, Ill., former Minnesota State titlist while residing in St. Paul, defeated Miss Fox, 2 and 1.

MAYOR 25 YEARS

WEXFORD, Eire — (CP) — For the 25th consecutive year Alderman Richard Corish has been elected Mayor of this town. He has been a labor member of Dail for Wexford for 26 years.

DeGlane Gives Referee Rough Passage

Frank Tunney's wrestling entourage must be feeding on raw meat these days for there was more fireworks packed in Tuesday night's card at the Brock Street Arena than for many a moon. It was action plus all the way.

Whipper Billy Watson and the hard-hitting and capable Dr. Len Hall fought a gruelling battle to a draw in the main bout after an hour's exciting milling. Pierre DeGlane went berserk in his semi-final match with John Katan and finally was disqualifed for slamming Referee Maxwell all over the ring and Joe Maich and Joe Christie, usually two amicalbe young fellows, mixed it so strenuously that they were both counted out while battling on the arena floor after going through the ropes.

The DeGlane-Katan argument came close to stealing the show and while the fiery Frenchman lost the official verdict he had the satisfaction of giving both Katan and Referee Maxwell a real man-handling before he was disqualified.

This big and experienced grappler Doc. Hall proved worthy opposition for Champion Billy Watson in the main item on the card. A master craftsman in the mat game with a knowledge of all the legitimate and most of the illegal stuff favored by the top notchers, the burly Doc. gave the British Empire title holder one of the toughest matches he has had here.

Each Takes Fall.

Each took a fall with his favorite hold. Watson threw Hall in 14 minutes with the deadly unconscious commando hold which by the way the Doc claimed to be nothing but a strangle. Hall evened it up in 19 minutes with his version of the pile drive hold ,featured by World Champion Bill Longson. Then the two battled for the rest of the hour without another fall and it was a deadlock.

There was plenty of action all the way. Hall did not back up any and in the early stages he made it plenty tough for the Whipper. He got away with a lot of hair-pulling, finger stamping and other outside-the-code tactics. In fact, it was his eagerness to toss Watson off the platform that finally cost him the first all. He had thrown the champ out and hammered him back again when Watson was climbing back in. When he tried it the second time, however, the Whip came through the ropes with a battering ram flying tackle that spilled the big Doc and Watson siftened him up with a few elbow punches and a couple of flying mares and then applied the commando with the usual result.

Piledriver Does It.

Hall came back strong in the second round. Watson tried a lot of stuff on him, including the whip, arm stretches and twists and about everything in his repertoire but the Doc rode out the storm. Finally he got his chance to tame the Whip with a series of punches to the head and then came the pile driver. Watson managed to slip out of the first one but Hall promptly slammed it on again and the second application of the Longson killer did the trick.

The Whip had the edge in the short time left before the final bell and Hall was in bad shape when the hour ended. In fact, the gong saved him.

DeGlane Goes Berserk.

Pierre DeGlane, the French-Canadian stylist who met John Katan, subbing for Nanjo Singh in the semi-final, after the Hindoo had been suspended for assaulting a referee at Niagara Falls, is a stout supporter of Premier Godbout and some one must have whispered to him last night that the Quebec Government wasn't doing so well in yesterday's election. Anyway, he suddenly went wild in his struggle with Katan and the bout wound up in one of the stormiest passages in months. It had been rough, tough and nasty from the beginning with

(Continued on Page 13)

SHAVE IN COMFORT

With Minora Blades!

Minora is by far the best and sharpest double-edge blade in its class. It's the quality blade in the low-price field.

THERE'S NO OTHER TOBACCO JUST LIKE—

OLD CHUM

The Tobacco of Quality

CUT COARSE FOR PIPE — CUT FINE FOR ROLLING YOUR OWN

SOFTBALL? WHO SAID THAT—What do they call this game—softball? It's anything but that as these WACS battle for honors in San Francisco game. The gal trying to crash third base is out.

Baseball Results and Record

INTERNATIONAL LEAGUE

	Won	Lost	Pct.
Baltimore	64	47	.577
Newark	66	50	.569
Buffalo	60	54	.526
Jersey City	57	54	.514
Montreal	53	50	.477
Toronto	52	62	.456
Syracuse	50	62	.446
Rochester	51	66	.436

Tuesday's Results.

Newark 5-6, Toronto 0-3.
Syracuse 8-3, Montreal 0-10.
Jersey City 6, Buffalo 9.
Rochester 5-6, Baltimore 2-5.

NATIONAL LEAGUE

	Won	Lost	Pct.
St. Louis	72	27	.727
Cincinnati	56	43	.561
Pittsburgh	53	45	.541
New York	50	52	.490
Chicago	46	49	.484
Boston	41	58	.414
Philadelphia	38	58	.396
Brooklyn	40	62	.392

Tuesday's Results.

New York 8, Pittsburgh 4.
Only game scheduled.

AMERICAN LEAGUE

	Won	Lost	Pct.
St. Louis	62	42	.596
Boston	55	48	.534
New York	53	48	.525
Detroit	52	50	.510
Chicago	50	53	.485
Cleveland	51	55	.481
Philadelphia	47	59	.443
Washington	44	59	.427

Tuesday's Results.

No games scheduled.

AMERICAN ASSOCIATION

Tuesday's Results.

Columbus 9-2, St. Paul 6-8.
xLouisville 2-8, Kansas City 1-3.
Toledo 6-7, Minneapolis 4-4.
Milwaukee 17, Indianapolis 8.
x—First game, 11 innings.

MOVIE TIME TABLE

Capitol—"Cover Girl", 2.30, 4.45, 7.05, 9.15.

Regent—"It Comes Up Love", 1.30, 3.45, 5.55, 8.15, 10.25; "Deerslayer", 2.40, 4.55, 7.10, 9.25.

DANCING AT Lakefield Pavilion

Thurs., Aug. 10
JACK MARSHALL AND HIS BAND

Sat., Aug. 12
FRANK MALONEY AND HIS BAND

Old Time and Modern Dancing both nights.

TONIGHT
JACK MARSHALL AN HIS ORCHESTRA
Dancing
9:00 to 1:00
CHEMONG PAVILION

Lisenbee Hurls No-Hitter Over Montreal

(By The Associated Press)

Hod Lisenbee waited until he had 20 years of baseball behind him, and then he pitched his way into the International League Hall of Fame with a no-hitter.

The 42-year-old Syracuse pitcher turned the trick last night against Montreal in the first game of two, 8-0. Only one man reached base, Moe Aderholt spoiling a perfect game when he got a life at first through Charlie Fitzgerald's wild throw in the second.

Only six balls were hit to the outfield, and a neat catch by Dutch Mele took care of the only threatening blow.

After going without one hit in the seven-inning opener, the Royals clouted George Woodened around the lot to gain a split, 10-3. Wayne Collins breezed through to win his 11th.

Blasting out a double win for the third straight day, the Newark Bears pulled up to within half a game of first place as they levelled Toronto, 5-0 and 6-3. The night's work brought their string to 16 triumphs in 19 starts.

Joe Page, sent down by the Yankees, threw a four-hit shutout in the first game and uncorked a two-run home run to boot. Young Don Johnson accounted for his third win without a loss as he set the Leafs down with three runs and five hits.

The slipping Baltimore Orioles were pasted twice by Rochester, 5-2 and 6-5. Kemp Wicker went the route in the first game and scattered eight hits. Lou Sakas, who pitched fine relief ball, got credit for the nightcap.

It was a big night for former big leaguers, as Joe Orrell, formerly with the Detroit Tigers, pitched Buffalo to a 9-6 victory over Jersey City. Andy Seminick's seventh-inning single drove in the winning runs.

15,000 Expected To Attend Race

GOSHEN, N.Y., Aug. 9—(AP)—Yankee Maid, a filly from Kansas, seeks to break Metropolitan New York's two-year hold on the richest stake of the sport long associated with county fairs when she opposes 10 other three-year-old trotters in the Hambletonian today. The $35,000 stake is expected to attract around 15,000.

Yankee Maid will carry the hopes of A. L. Derby, an oil man from Wichita, Kansas, champion two-year-old trotter of 1943 and beaten only by a non-eligible for the Hambletonian in four races this season, the daughters of Volomite is the odds-on-choice to take the $18,467.42 winner's share.

No filly has won the Hambletonian since Shirley Hanover copped the big prize in 1937.

Driven by Henry Thomas, winner with Shirley and also with McLin Hanover in 1938, the Derby filly has been a model for good behavior. She has broken stride only once in two seasons.

MEALS ARE CHEAP

BATHURST Cambria — (CP) — The experiment of providing midday meals for African school-children is proving satisfactory, and five schools are now serving meals at a charge of 4 cents a head.

Theatres - Dances - Radio

Canadian Sport Snapshots

By SYD THOMAS
Canadian Press Staff Writer

TORONTO, August 9 — (CP). — The current muddle in the British Columbia inter-city lacrosse loop has brought the entire service sport situation back in the limelight again, and has started up more controversy. The Army entry was barred from playing by military authorities part-way through the schedule, but the decision was reversed to allow the squad back in the league, much to the displeasure of the civilian entries.

The three civvy teams, New Westminster, Burrards and Richmond, refused to play the Soldiers after they were reinstated, holding that they had their schedule revised and didn't want to bother changing it again. So they were suspended while league officials pondered the problem.

Ken (Vancouver Province) McConnell, viewing the scene with disapproval, suggested some hard and fast policy should be devised, so a military team would know it would be able to play an entire season without interruption and disruption of the schedule, as happened in lacrosse, and last winter in different hockey loops.

The boys in the services want to play, and the fans want to see them. And with thousands of men in the Army camps in Canada it should be possible to obtain replacements even though overseas drafts do cut down their strength.

No one would condone, or wants to see, key men kept at any camp just so they can take part in the sports, but some other plan could be worked out so a team wouldn't be forcibly withdrawn right in the thick of the fight. If that isn't possible, then authorities once and for all should end the mingling of civilian and service teams—an action that none of the fans want to see taken.

Incidentally:

Dave Castilloux, the comebacking ex-R.C.A.F. fighter, has been signed to meet Saint John's Johnny Liford in Halifax next month. The Canadian welted and lightweight titleholder is said to have been offered a hefty purse for the event....Harry (Calgary Albertan) Scott says Max Bentley, former high-scoring forward with Chicago Black Hawks, is as good at baseball as he is at hockey. He's playing in the foothills ball loop in Alberta now, and Harry says if the war ends before next summer there's a good chance Max will get a chance in organized pro ball.

Army Planning Big Track Meet

KINGSTON, Aug. 9—The cream of Canadian Army athletes in Military District No. 3 will compete in the district track and field championships to be held at the Cornwall Athletic Grounds on Wednesday, August 23. The meet was previously scheduled for August 16, but has been postponed for one week.

Already several of the camps have picked their 20-men teams through a series of elimination events, and M.D. 3 sports officials are expecting some Canadian Army records may fall when these well-trained soldier-sportsmen go into action.

Teams will compete from Peterborough, Kingston, Ottawa, Cornwall and Brockville. Entries must reach Capt. K. J. Preston, district sports officer and secretary of the M.D. 3 track and field championships, before August 20. After August 16 entries should be mailed to Capt. Preston, care of track and field officer, No. 31, C.I. (B) T.C., Cornwall, and prior to M.D. 3, headquarters, Kingston.

List of Events

The list of events will include: track, 100 yards, 220 yards, 440 yards, 880 yards, 1 mile and 3 miles; field, high jump, running broad jump, pole vault, discuss throw, 16 lb. shot put; relays with batons 4 x 100 yards, shuttle relay, 4 x 220 yards, and track relay.

C.W.A.C. events include the 60 and 100 yards dashes, high and broad jumps, 4 x 60 yard, and shuttle relays, and a tire changing contest.

Yesterday's Stars

By The Associated Press.

Bill Voiselle, Giants— Scattered eight Pittsburgh blows to win 14th by 6-4 edge and doubled to start New York three-run rally in sixth inning.

St. Louis Browns Look To Pennant

By JACK HAND
Associated Press Sport Writer

Luke Sewell's St. Louis Browns open their final decisive eastern tour today and even the boss is surprised to find a 6½-game mattress to fall back on if the going gets too tough.

"I didn't realize we had that much of a lead until I read the newspapers," said Sewell, "we just concentrate on trying to win every day. Sure, I'm worried about the Yankees and Red Sox. I'm worried about every club in the league, including Washington. They're all tough and the league is pretty well balanced up."

The big "if" to the Brownies' chances continues to be the current road trip. If the club can play .500 ball or close to it without developing any serious slump tickets can be printed for an all-Sportsman's Park world series. After visiting all eastern cities, St. Louis must stop off at Detroit and Cleveland before going home. After the long jaunt, only five road games in Chicago will remain.

Both leagues resume with a full schedule today after New York's 8-4 nod over Pittsburgh held the Tuesday spotlight. Bill Voiselle kept the giants in fourth place by scattering eight hits and coming through with a double to touch off a 3-run winning spurt in the sixth for his 14th victory.

Remember When—

By The Canadian Press

Lou Brouillard, French Canadian, won the world's middleweight boxing title at New York 11 years ago tonight. He sprawled Ben Jeby to the canvas in seven rounds, but held the crown only a few months, losing to Vince Dundee Oct. 30, the same year.

Aircraft Beats Westclox By 9-8 Count

Breaking an 8-8 deadlock in the first half of the eighth inning, Aircraft chased a run across in their section of the frame, took a decision against the Big Bens with a final count of 9-8 in a Girls' Softball League game on Tuesday evening at Ashburnham Bowl.

Left-handed Pat Wilson pitched for the Aircrafters, sending down only two batters by the swinging route, walking none, and allowing 12 hits. Fourteen-year-old Joyce Withers, hurling for Westclox club, faned three, walked eight and allowed 11 blows. Three homers made an appearance during the game, with Mona Whetung batting one for Westclox and Eleanor Craig hitting two for the Aircraft.

Featuring a close score from the start to finish, the game was a duel of pitchers. At the end of the first three frames Aircraft had batted out a lead of two runs and were in front at 5 to 3. There was no more scoring until the sixth inning, when Westclox' Aggie Anderson scored on a long hit into centre by Viola McLean. Aircraft also ran in one run in the sixth, netted for them when Margaret Batley came down the home stretch to score on a fly by Eleaonor Craig to right field.

The two rival clubs knocked off two runs each in the seventh. Aircraft's runs came when Audrey Patterson walked, Rose Redpath popped to first base, and Helen Hunt drove one to centre and scored Miss Patterson. Miss Hunt's turn to score came when Pat Wilson rolled an easy one to pitcher, who threw it to first.

For Westclox, Marjorie Hawthorne whizzed one through third base, Nona Whetung was safe on an error by Norma Strickland, and Miss Hawthorne scored. Beryl Dobbin flied to centre field, Barbara Rome was out at first, and Verna Patterson shot one through short to score Miss Whetung.

The Big Bens, up to bat in the first of the eighth, tied the game 8 to 8. Isobel Bulock was safe on an easy ball rolled to pitcher, but carelessly dropped at first base by Eleanor Craig. Stealing second and third, she scored when Marjorie Hawthorne batted a hot one into centre field. Miss Hawthorne ran in when Verna Patterson whipped a ball past third.

Aircraft broke the tie with a single run, turned in during their half of the eighth. This concerned a homer, smacked out into a field crowded with people from the City League game at Riverside Park, by Eleanor Craig.

Westclox started things in the ninth with Aggie Anderson smacking a double into centre. Viola McLean flied to first base, and Isobel Bullock flied to second base, manned by Aircrafters' Audrey Patterson. The game was over when Marjorie Hawthorne also popped to Miss Patterson.

The teams:

Aircraft — Margaret Batley cf, Annette DeCarlo c, Norma Strickland ss, Eleanor Craig 1b, Margaret Selkirk rf, Audrey Patterson 2b, Rose Redpath lf, Helen Hunt 3b, Pat Wilson p.

Westclox — Aggie Anderson cf, Viola McLean ss, Isobel Bullock rf, Marjorie Hawthorne 3b, Nona Whetung 1b, Beryl Dobbin c, Barbara Rome lf, Verna Patterson 2b, Joyce Withers p.

Umpires — Payne at plate, Barrett on bases.

By innings:		R.	H.	E.
Aircraft	023 001 21x—	9	11	6
Westclox	021 001 220—	8	12	5

ONE-ARMED STAR SOUGHT BY MAJORS — Shown in action here at Memphis, Tenn., is Pete Gray, famed one-armed outfielder of the Memphis Chicks, who is reported being wooed by major league teams, including the Detroit Tigers. Gray, whose real name, incidentally, is Weisner, is a good hitter, too, with a percentage of .350 to his credit.

Here and There in Sport

By The Canadian Press

In one of the season's most pronounced upsets, Warren Wright's Twilight Tear, held at odds of 1 to 20 and carrying top load of 126 pounds, was beaten by William Woodward's Vienna in the 65th running of the $23,700 Alabama Stakes at Belmont yesterday. It was the first loss for the Tear in 15 starts and the first victory of the year for Vienna, whose first prize money was $18,225. Woodward's filly paid $18.20 straight and there was no place or show wagering.

The death in action on July 29 was reported last night of FO. George Gordon Bradshaw, 31, of Toronto, prominent sculler of the Argonaut Rowing Club. Prior to his enlistment he was coach of the University of Toronto Rowing Club.

PORT HOPE PAVILION
Thursday, August 10th
Mart Kenney
"AND HIS SPOTLIGHT BAND"
Admission $1.00 Person

Last Times Today!
"In Old California"
Starring John Wayne
—And 2nd Feature—
"Henry Aldrich Haunts a House"
with the Aldrich Family
Plus Universal News

To-morrow - Fri. - Sat.
2—Splendid Hits—2
BING CROSBY
W. C. FIELDS
JOAN BENNETT
—in—
"MISSISSIPPI"
—And 2nd Feature—
"MY KINGDOM FOR A COOK"
With Charles Coburn
Extra! Comic Cartoon

ALWAYS COMFORTABLY COOL!
CENTRE

RIDE TO ADVENTURE WITH HOPPY...
IN HIS GREATEST ADVENTURE OF THEM ALL!

RIDERS OF THE DEADLINE
WILLIAM BOYD
Starts Thurs.
—Hit No. 2—
Musical Comedy
"Moonlight in Havana"
Plus Serial

Regent
TONIGHT ONLY
"IT COMES UP LOVE"
"Deer Slayer"
News

What's On the Air

Stations	Kilocycles
CHEX	1430
CBL	740
CFRB	860
WEAF	660
CJBC	1010
WABC	880

Symbols: D—Drama; M—Musical; R—Religious; S—Songs; T—Talk; V—Variety; N—News

This Program has been given the Peterborough Examiner by stations herein listed. If the presentations as scheduled are not on the air, the fault lies with the stations and not with the Examiner.

Radio Station CHEX Carries the News on the Hour

WEDNESDAY EVENING

6:00 P.M.
CHEX—News; Tunes
CBL—Relax and Enjoy-M
CJBC—Hop Harrigan-D

6:15 P.M.
CHEX—Swing and Sway
CBL—Market Report
CFRB—Mrs. Aitken-T

6:30 P.M.
CHEX—News Rhythm R'ndup
CBL—Night Train-D
WABC—Jeri Sullivan-S
WEAF—Serenade to America

6:45 P.M.
CHEX—Parade of Bands
CBL—BBC News
WEAF—Lowell Thomas-N
CFRB—Sportviews

7:00 P.M.
CHEX—News; Sportcast
CJBC—Singing Strings

7:15 P.M.
CHEX—Let's Take a Holiday
CBL—Headquarters Report
CFRB—Musical Revue

7:30 P.M.
CHEX—Swing Sextette
CJBC—Dinner Concert
CBL—Carolyn Gilbert-S
WABC—Easy Aces-D

7:45 P.M.
CHEX—Donald Novis
CBL—News Roundup
WEAF—H V Kaltenborn-N
CFRB—So the Story Goes

8:00 P.M.
CHEX—News
WABC—Allan Jones-V
WEAF—Mr and Mrs North-D
CBL—Montreal Garrison Band

8:15 P.M.
CHEX—Midweek Meditations

8:30 P.M.
CFRB—Treasure Trail
CHEX—Night Train
CBL—Premier George Drew-T
WEAF—Beat the Band-V

8:45 P.M.
CHEX—Merle Pitt

9:00 P.M.
CHEX—News; Keep 'Em Rolling
WEAF—Alan Young Show
WABC—Frank Sinatra Show
CBL—Concerts du Chalet

9:30 P.M.
CHEX—Popularity Contest
CFRB—Mildred Bailey & Co.-V
CJBC—McClintock's Orchestra
WEAF—District Attorney-D

10:00 P.M.
CHEX—Song Memories
CBL—CBC News
CFRB—Moments in Music-M
WEAF—Coll. Music Knowledge

10:30 P.M.
CHEX—Dreaming Time
CFRB—Night Train-D
CBL—Masterworks of Piano
WABC—The Colonel-V
WJZ—Soldiers with Wings-V

11:00 P.M.
CHEX—Commentary
WABC—William Shirer-N

THURSDAY MORNING

6:00 A.M.
CHEX—Early Risers

7:00 A.M.
CHEX—News

7:30 A.M.
CHEX—News; Highlights

7:45 A.M.
CHEX—Morning Cheer

8:00 A.M.
CHEX—News
CJBC—It's About Time-M

8:15 A.M.
CFRB—Coffee Time
CHEX—Breakfast Musicale
CBL—Morning Devotions
WABC—Music for To-day

8:30 A.M.
CHEX—Breakfast Musicale
WABC—Missus Goes Shopping
CJBC—Reflection-M

8:45 A.M.
CHEX—Morning Devotions
CFRB—Coffee Club
WABC—Margaret Arlen

9:00 A.M.
CHEX—News; Salon Strings
CBL—Mirth and Madness
CJBC—Breakfast Club

9:15 A.M.
CHEX—On Parade
CFRB—Sing Along Club

9:30 A.M.
CHEX—Console Airs

9:45 A.M.
CHEX—Voice of Memory
WABC—This Life Is Mine-D
CBL—Music While You Work

10:00 A.M.
CHEX—News; Symph. Melody
CJBC—Songs
WABC—Valiant Lady-D
CBL—Band Plays On-M

10:15 A.M.
CFRB—Baby Program-T
CJBC—From Me to You

10:30 A.M.
CHEX—Novatime
CFRB—Melody Mustangs
WABC—This Changing World
CBL—Art, Everyday Life

10:45 A.M.
CJBC—Sweet Hour of Prayer
WABC—Bachelor's Children-D
CHEX—Jesting with Jesters-M

11:00 A.M.
CHEX—News; Popu'ty Contest
CFRB—Homecrafters
CBL—Road of Life-D

11:30 A.M.
CHEX—Invit. to Syncopation
WABC—Bright Horizon-D
WEAF—Star Playhouse-D
CBL—Soldier's Wife-D

11:45 A.M.
CHEX—The Lighter Side
CFRB—Do You Remember?
WJZ—Baby Institute
WABC—Aunt Jenny-D

THURSDAY AFTERNOON

12:00 NOON
CHEX—News, Home Folks
CBL—BBC News
WABC—Kate Smith-T

12:15 P.M.
CFRB—Farm Broadcast
CJBC—Music Mixers

12:30 P.M.
CHEX—News; Farm News
WEAF—Sky High-M
CBL—Farm Broadcast

1:00 P.M.
CHEX—News, Home Folks
CBL—CBC News
WEAF—Sketches in Melody

1:15 P.M.
CFRB—Here Comes the Band
CBL—Song Matinee
CHEX—Home Folks

1:30 P.M.
CHEX—Chapel Chimes-M
CJBC—Echoes from Tropics
WABC—Bernadine Flynn-T

1:45 P.M.
CHEX—Hollywood Premiere
CJBC—Little Jack Little-M

2:00 P.M.
CHEX—News; Siesta Time
WEAF—Guiding Light
CFRB—Our Gal Sunday-D

2:15 P.M.
CJBC—Mystery Chef Recipes
CHEX—Siesta Time
WEAF—To-day's Children-D
WABC—Joyce Jordan-D

2:30 P.M.
CHEX—Lady Sings
CFRB—House of Melody
WEAF—Woman in White-D

2:45 P.M.
CHEX—News; H'py Birthday
WEAF—Hymns of All Churches

3:00 P.M.
CHEX—Port Hope Program
CBL—A Woman of America-D
WJZ—Morton Downey-S

3:15 P.M.
CHEX—Consumers' Counsel
CJBC—Concert Orchestra

3:30 P.M.
CHEX—Vocalist for the Day
WABC—Bob Trout-T
CBL—Pepper Young-D

3:45 P.M.
CHEX—Melody Time
CJBC—Appointment with Life
CBL—Right to Happiness

4:00 P.M.
CHEX—News; Ballroom
CBL—Stanley Hoban, baritone
CJBC—Ethel and Albert-D
WABC—To be announced

4:15 P.M.
CFRB—Big Sister-D
CBL—Speaking as Canadians-T

4:30 P.M.
CHEX—Popularity Contest
CBL—Music for Summer
WEAF—Lorenzo Jones-D

4:45 P.M.
CJBC—Dance Parade
CFRB—Advs. Perry Mason-D
WEAF—Widder Brown-D

5:00 P.M.
CHEX—[illegible]
CBL—Front Line Family-D
WEAF—When a Girl Marries

5:15 P.M.
CHEX—[illegible]

5:30 P.M.
CJBC—Advs. of Tin Soldier
CFRB—The Three Sisters-S
WEAF—Just Plain Bill-D
CBL—Listen to London

5:45 P.M.
CHEX—Mus Mem'r Lifetime
CFRB—Wilderness Road-D
WEAF—Front Page Farrell-D

THE EVENT OF THE MONTH!
KIWANIS KARNIVAL
AT RIVERSIDE PARK
Fri. and Sat. Aug. 18-19

GRAND DRAW
—for—
1941 DODGE SEDAN
(New Car Condition)
—and—
GENT'S CCM BICYCLE

AMUSEMENTS
BINGO PONY RIDES
FORTUNE TELLING
TEACUP READING
Booths offering
Blankets, Towels, Fruit, Bacon and Eggs, Poultry, etc.

FUN GALORE FOR YOUNG AND OLD
COME AND BRING THE FAMILY

GET YOUR TICKETS ON CAR AND BICYCLE
From Any Kiwanian - - - - 25c or 5 for $1.00

Proceeds in Aid of Kiwanis War Activities

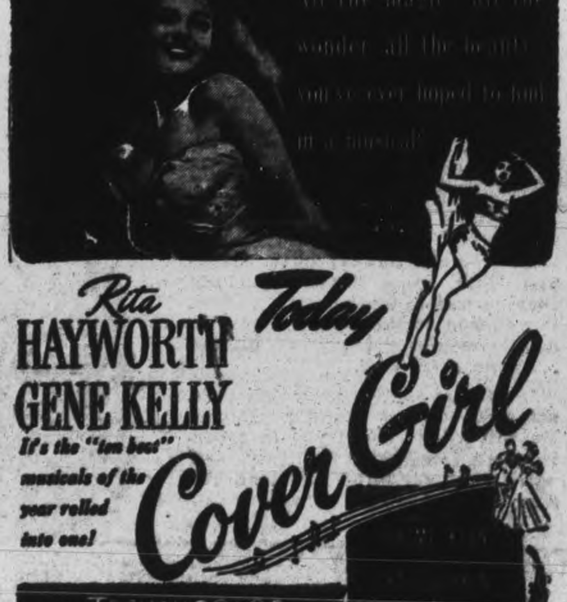

Rita HAYWORTH
GENE KELLY
It's the "too best" musicals of the year rolled into one!
Today
Cover Girl
IN TECHNICOLOR
EXTRA!
'Community Sing Song'
and Latest Canadian Universal News
Capitol

Undaunted Britishers Watch Destruction Of 11 Robot Bombs

GORE'S LANDING, August 9 — (ENS). — A letter from the South of England dated July 13 from Mrs. Bulteel was received by her sister in the village this week. Mrs. Bulteel is a granddaughter of the founder of Gore's Landing. Her home is in a section hammered by robot bombs and she writes:

"I am sure you are wondering how we are getting on with the devil's own invention. We are so far safe and well but very weany. Have not undressed and gone properly to bed for a month. They are not quite so plentiful as they were. We did not get any last night, but they have been hard at it to-day. Since I started this, two have come down not very far away and given the house a good shaking. We carry on as much as we can during the day, but if you hear the enginet cut out when it is close, you dive for shelter, under a bed or table, or anything handy and hope for the best. My dear, what a life. I never thought I should have to crawl under my bed to get away from Hitler's toys.

"At night the Wolsley's (noted gold and silver smiths) live or sleep in a hole in the ground like rabbits. They are right in one of the direct lines the things use, and have suffered badly— windows blown out and some of the house blown away. She told me to-day when she came in, that yesterday the saw 11 brought down near to them in half on hour. As you look out of the window you wonder how on earth any of them get through the defences, and yet I see them sail on to London as if there was nothing there at all.

Children Leave.

Most of the children have gone from here anw manyothers to safe places, but I am going to stick to my house as long as it sticks to me. So far we have no real summer at all; very dull and cold. Most days I have enjoyed a good fire, perhaps we shall get a nice, warm autumn. I hope so, and that will help to shorten the winter. Though things are going well on all the war fronts, I cannot see much hope of an end soon. Sometimes we feel dreadfully war weany and what must our boys at the front be feeling...."

Mrs. Bulteel has six sons, five in uniform, fighting all over the world.

CLEARING BOMB DEBRIS—Three men of the Royal Canadian Engineers lend a helping hand in cleaning away debris resulting from flying bombs damage.
(Canadian Army Radiophoto)

PREMIER GEORGE DREW

will speak on

"ONTARIO AND TOTAL WAR"

TONIGHT, Aug. 9th

8.30 p.m.

over the Ontario Regional Network of the Canadian Broadcasting Corporation and Affiliated Stations

CBL
TORONTO

Robt. J. Irvine Heads Veterans

BELLEVILLE, Aug. 9 — (CP) — Robert J. Irvine of Toronto, was elected president of the Army and Navy Veterans in Canada, Ontario Provincial Command, at the Command's annual convention held here during the holiday week-end. Mr. Irvine succeeds S. G. Bull of Windsor.

Other officers elected are: W. J. Ford of Belleville, first vice-president Alex Smith of Hamilton, second vice-president; and D. Bailey of Stratford, third vice-president.

A resolution passed at the meeting called for a petition to the Dominion government to increase unemployment insurance through a government subsidy to $100 per month for war veterans. The resolution adds further that the insurance be paid until employment is found.

Polish Talks

LONDON, Aug. 9—(CP)—Tripartite talks on the Polish question have started in Moscow, with Stanislaw Mikolajczyk, premier of the Polish government in London, and representatives of the Soviet government and the Soviet-sponsored Polish Committee of National Liberation taking part, a Reuters News Agency dispatch from Moscow said last night.

Fraserville News

Mr. Walter Seabrooke of Peterborough, visted recently with his parents, Mr. and Mrs. Harry Seabrooke of Fraserville.

Miss Marion Whitfield and brother Neil spent a week's holidays in New York visiting with their aunt and uncle there.

Guests of Mr. and Mrs. Arthur Hewitt of Rraserville over the holiday and week-end included their cousins, Mr. and Mrs. Charles Hamilto nand family and Mr. and Mrs. Arnold Hewitt and family of Peterborough.

Mrs. E. Smith of Rochester and Mrs. Gittens of Pittsburg, U. S., are visting with Mrs. Smith's sister, Mrs. Mary Solomon, Fraserville, Mrs. Gittens is also visting with her son and daughter-in-law, Mr. and Mrs. Dentzil Moffat of Fraserville.

Master Wilbert Cunningham of Peterborough spent the week-end, the guest of his sister and brother-in-law, Mr. and Mrs Leigh Hewitt of Fraserville. He also visted with his friend, Master John Waterman of Fraserville.

Bancroft News

Mr. Gordon C. Minty, a swimming instructor of the City of Peterborough has spent the past week in Bancroft donating his services to help the children of Bancroft learn to swim.

Mr. and Mrs. James Linn and Mrs. U. A. Hubbel of Huntsville spent the week end in Bancroft visting with relatives.

Mr. and Mrs. George Twiddy and daughter Joy of Oshawa, Mrs. Anne Osborne of Toronto are visting in town at the home of Mr. and Mrs. George Thomson.

Miss Phyllis Thomson, daughter of Mr and Mrs George Thomson returned home recently having spent a 2 week's vacation in Toronto with friends

Miss Dorothy Hagerman, nurse-in-training, at the Kingston General Hospital, is visiting in Bancroft with her mother Mrs. E. Hagerman.

Mr. and Mrs. Ross Viscoff of Peterborough spent over the week-end visiting relatives in town.

Born to Mr. and Mrs. C. A. Eddy of Bancroft on Saturday—a son.

Mr. and Mrs Roy Reid and family retured home to Orillia on Sunday having spent the past week visiting at the home of the former's parents Mr and Mrs. E. L. Reid of Bancroft.

Captain D. F. Bleecker of Camp Bordon, accompanied by Mrs. Bleecker and family are spending a holiday at Bancroft and Baptiste visiting the latter's parents, Mr. and Mrs. E. L. Reid of town.

Pte. Lawrence Leedy is spending a short leave with his wife and family of Bancroft.

A severe electrical storm and high wind with torrential rain swept over Bancroft district Saturday evening, lasting nearly three hours. Many trees were blown down with the wind disrupting telephone commnications on rural and forestry lines. Offical rainfall during the storm was .48 inches.

Miss Rhoda Wilson of Peterborough is spending a two weeks holiday at the home of her parents, Mr. and Mrs. M. Wilson of Bancroft.

Camborne Man Guest Preacher

MILLBROOK, Aug. 9—(ENS)—Rev. Preston Brown, of Camborne, son of former local residents, Mr. and Mrs. Fred Brown, of Pefferlaw, was guest speaker in St. Andrew's United church Sunday morning, preaching an impressive sermon and being introduced by Rev. A. L. Sisco, Mr. Brown and his wife, are week end guests of his uncle, Mr. Albert Brown and Mrs. Brown Tupper street.

The male quartette M. McDowell, H. Oullette, W. H. Coombe and G. Might, sang, during the offertory, "Nearer My God To Thee", and the minister took the prayers and the lesson. Rev. Mr. Brown mentioned the fact that, up to the age of twelve years, he had been brought to the Millbrook church for worship, and also referred in congratulatory terms to the beautiful interior since the complete renovation had been carried out three years ago.

He spoke from the words: "My steps had well night slipped until I went into the sanctuary of God", emphasizing the theme of Reverence under three heads: "A reverence for those with whom we are living—each one created in God's image, with the possibility of becoming a great soul: "A reverence for God who is above all."

'In these war days, this will enable those who are torn with anxiety about their loved ones to say, as did Christ on Calvary: Father, into Thy hands, knowing that they are safe for time and eternity in His unfailing power, and love."

The flowers, the previous Sunday, had been placed in the church by Mrs. James Bingham, of Peterborough, in memory of her only son, F.O. Jack Arnndel, R.C.A.F., who two years ago died on active service.

Wheat Reserves Up

OTTAWA, August 9 — (CP). — Stocks of Canadian wheat in store or in transit in North America at midnight on August 3 totalled 297,-931,963 bushels compared with 288,-997,752 bushels in the previous week and 399,081,486 on the corresponding date of last year, the Dominion Bureau of Statistics reports.

Stocks of wheat in Canadian positions totalled 279,746,212 bushels and 18,185,751 bushels in United States positions.

Civil Aviation To Use Airports

OTTAWA, Aug. 9 — (CP) — The Hudson Bay chain of wartime air bases may provide a route for a slow and inexpensive airline to Europe after the war, Munitions Minister Howe said Tuesday in the Commons.

Questioned about future use of the airports which were built by the United States and are being acquired by Canada, the Minister said: "It is intended to use all war airports for civil aviation as far as possible."

It was possible transatlantic aviation might fall into two classes, a high speed luxury type of traffic such as that now being carried, and a slower, less expensive type of traffic which would require a number of stops. The latter type might well use the chain of air bases extending through The Pas, Man.; Churchill, Southampton Island, Frobisher Bay, Greenland and Iceland.

Answering questions from John G. Diefenbaker (P.C. Lake Centre) during consideration of civil aviation estimates, Mr. Howe said arrangements are being made to have War Assets Corporation act for the United States Government in the disposal of movable assets at the airports. A representative of the corporation now is in the area co-operating with Maj.-Gen. W. W. Foster, the Government's chief administrative officer.

Gen. Foster had reported the amount of supplies destroyed by the United States authorities on the Alaska highway was "trivial." He was unable to table Gen. Foster's report as it related to property of another Government.

Bethany News

Mr. William Dawknis and son, of Toronto, a former resident of Bethany, are the guests of his school mate, Mr. Charles McMullen, Front street.

Mr. Cecil McGilley, of the Bank of Toronto staff, Montreal, who has been vacationing for two weeks at his mother's home at Brunswick and Mr. James McKinnon's, left for Montreal. Mrs. McGill and their two daughters are extending their holiday for a longer visit.

Guests of Miss Lottie Reynolds on Sunday from Toronto were Mr. and Mrs. Newman and their daughter Betty and son Harold.

Mr. and Mrs. Douglas Driver and son, Gordon, of New Toronto, arrived on Saturday to spend the holiday with the former's parents.

Miss Irene Fallis, of Toronto, accompanied her mother home to Bethany on Saturday where she had been visiting with her daughter, Mrs. Cecil Hughes, of Lingrove street.

Miss Audrey Staples and friend spent a week's vacation at her parental home, Fleetwood, after a season of employment in Peterborough.

Miss Isobel Jackson, of Peterborough, spent the week-end holiday at her home, West Church street.

Pte. Charles Palmer, younger son of Mr. Reg. Palmer, Peterborough, who is taking his basic training at Cornwall, spent the week-end holiday at his home here, west end.

Miss Jean Palmer, of Pickering, is holidaying at her home here.

Mrs. T. Purvis, of Cannington, with her granddaughter, Mary Ferguson, of Orillia, who have been guests during the past week, are returning home today.

Miss Doris Driver, of the Allanby School staff, is visiting friends in Toronto.

Decoration services were held at the Presbyterian Cemetery, Emily, Sunday afternoon, when the Omemee Band was in attendance.

Make Port for Delicious Eating—

QUIX TOASTED WHOLE WHEAT FLAKES

Here's a sure-to-be-liked cereal for breakfast . . . crunchy, wholesomely delicious! And Quix has MORE than mouth-watering flavour . . . it is rich in essential nutrients, body-building proteins, carbohydrates and minerals. In fact, Quix is the *happy* way to whet your family's appetite for breakfast and supply the energy-rich and nourishing food that helps youngsters grow . . . and adults "go"! Quix is a *real wheat* product—made by the makers of famous Quaker Oats.

ORDER A PACKAGE TODAY!

The Quaker Oats Company of Canada Limited

GET A QUIX START AT BREAKFAST—
SAIL THRO' THE DAY!

VITAMINS add new pep, life and energy to the human body. When Firestone adds Vitalin, the new rubber "vitamin" to make Vitamic Rubber, it gives the synthetic rubber greater strength, longer wear, greater toughness, more resistance to heat and better aging.

Firestone tires have always been noted for their extra values. . . . Gum-Dipping, Safety-Lock Cords and High Speed construction put them in a class by themselves. Now, in addition to these proved advantages, you also get Vitamic Rubber . . . *at no extra cost.*

If you are eligible to replace tires, see your nearest Firestone Dealer. He will gladly assist you in applying for a Tire Ration Certificate and equip your car with Firestone Vitamic Rubber tires.

Firestone *Gum-Dipped* **TIRES**

CANUCK MOVES UP BEHIND BARRAGE—One of the Canadians participating in Montgomery's assault against German lines south of Caen in Normandy, Pte. R. Pankaski, Yorkton, Sask., waits for the barrage laid down by Canadian field-guns to lift before moving forward. A terrific pounding by artillery preceded this assault.

Where's Joe?

...Gone to work in a shell filling plant!

Canada needs more shells in its drive for victory—needs more shells to smash the Hun. That's why every woman, every man who can be spared from other work should sign up today and take their places in the production lines.

Remember, every shell helps save the lives of our men. Every shell made brings victory nearer. So, see your nearest National Selective Service Office and join the women and men who are filling shells to make a speedier victory possible.

Contributed by

Dow
BREWERY—MONTREAL

LET'S ALL DO MORE TO WIN THE WAR

The Peterborough Examiner

Vol. VC, No. 189 | WEDNESDAY, AUGUST 9, 1944 | PAGE NINE

TAKING IT EASY IN FRANCE—Basking in the sun on a Sunday afternoon always was a favorite pastime at a Canadian seaside resort. These airmen of a fighter bomber squadron in Normandy are fashionable too. Their backs are propped against one of the west wall's "Impregnable" fortresses; the beach is the famous one on which Canadian assault troops showed so much courage D-Day, and the background is the always-present but ever-changing armada of supply ships bringing troops and materials into the bridgehead. There is a decided shortage of bathing beauties on this beach. The airmen are, Left to Right: LAC. Gordon Ritchings, 2117-W 38th avenue, Vancouver, B.C.; LAC. Bruce Long, 64 Oriole Gardens, Toronto, and Sgt. Jack Dale, 77 Lees, Ottawa. It was a Sunday afternoon too, although every day is like the next in theatres of war.
(Canadian Army Overseas Photo Through WIB)

Main Street Topics

"BESSIE" GROOMED

Some one was asking the other day: "Where's the 'Bessie Butler'?" The information turns up in the Lindsay Post. It was docked Monday at Sturgeon Point, near the Flavelle estate, looking trim in a good paint job.

SPONTANEOUS COMBUSTION

A small fire, probably the result of spontaneous combustion, occurred Tuesday afternoon at 2 o'clock in the yard of the Peterborough Metal Co., Simcoe street, when some burlap bags went up in flames. The fire was quickly extinguished.

AIR MAIL FOR PRISONERS

A number of inquiries received at the Post Office reveals that there is some doubt in people's minds concerning the recently announced reduction in postal rates on airmail directed to prisoners of war. Both air mail letter forms to Canadian prisoners and special airmail postcards for prisoners and civilian internees in the Far East may now be sent for 5 cents instead of 10 cents as before. The necessary forms are obtainable at the Post Office. Turkey's break with Germany now makes it possible to mail airgraphs to that county, but as yet only to civilian addressees.

PREPARE CAMPAIGN

Victory Loan Headquarters on George street is one scene of the intensive preparations which are proceeding the drive next month to raise money for a memorial health and community centre in the city. A staff of four is on duty there this week compiling lists which will be used when the campaign begins.

BIG CATCH.

Mrs. Jack Young, 36 Crescent Street, got a nice haul while trolling at Buckhorn during a week's holiday, landing four muskies weighing 7, 8, 8½ and 16 pounds respectively. Staying at Windover's cottages, Mrs Young's husband, LAC. Jack Young, is stationed at Jarvis, Ontario, and was with her on the vacation.

WOUNDED IN FRANCE—Pte. Albert Charles Richards, son of Mr. and Mrs. E. C. Richards, Millbrook, was wounded July 31 while fighting in France. He has been overseas three years.

2nd Nazi Escapes At Gravenhurst

NORTH BAY, Aug. 9 — (CP). — Walter Manhardt, 27-year-old member of the Luftwaffe, yesterday escaped from the Gravenhurst, Ont., prison camp, northern area headquarters for M.D. No. 2, announced today. Details of the break were not available.

Manhardt is the second German prisoner to escape in the northern area within a week. Last Thursday Karl G. Gluth escaped from a works project at Jacksonborough, near Smooth Rock Falls, Ont. Gluth is still at large.

Penicillin Aids Skin Grafting

CHICAGO, Aug. 9—(AP). — Four Detroit doctors say that use of penicillin apparently solves one of the principal problems in early skin grafting on burned areas.

Reporting today in the journal of the American Medical Association, Drs. John Winslow Hirshfield, Matthews A. Pilling, Charles Wesley Buggs and William E. Abbott said experience with 17 patients convinced them that use of penicillin not only permits early grafting but also apparently prevents loss of skin from infection that ordinarily occurs.

VERSATILE VERTEBRAE

Backbones of sharks are used as walking sticks.

Former Cow Puncher Tries Sailoring Job Lt. Laderach Only Swiss Officer In Navy

A NEWFOUNDLAND PORT, Aug. 9. — Believed to be the only Swiss officer in the Royal Canadian Navy, a former Alberta cowboy, now is doing an important wartime job in the installation of mechanical equipment used in training warship crews for the battle of the Atlantic.

Lieut. (E) Otto W. Laderach, R. C. N. V. R., of Peterborough, who came to this base several months ago after serving in Halifax and other centres, was born 38 years ago at Sargans on Switzerland's Austrian border. He travelled throughout Europe with his father, a railway executive, and was graduated as a mechanical engineer before wanderlust hit him and he went to Canada in 1927. He has never returned home.

The young Swiss engineer wanted to see the country and gain experience, so he harvested grain crops in Manitoba and Saskatchewan and punched cattle on a ranch near Lethbridge in Southern Alberta before settling in Ontario in his original line of work. Within the next decade he worked on some of the major power-plant and hydro developments in Eastern Canada. He was chief tool engineer at a big war plant in Peterborough before he joined the navy as an engineer officer in April, 1943. By that time he already had been a British subject for 10 years.

Lieut. Laderach has met only one other Swiss in the R.C.N.—Chief Engine Room Artificer Werner Moser, R.C.N.V.R., at Halifax—but no officers. He and Moser enjoyed many a heart-warming chat about Swiss cheese, wines and ski-slopes.

The officer's English-born wife lives in Peterborough at 62 Lansdowne avenue with their 14-year-old daughter, Germaine, and five-year-old son Frederick.

Peterboro Men Rewarded For Long Service

An announcement has been made by the Department of National Defence that three men from this district, including two from Peterborough, have been awarded medals to mark many years of service to their country. They are Bandmaster Edgar Dolman, 500 Driscoll Terrace, who received the Canadian Efficiency Medal, C.Q.M.S. Spencer B. Hope, who was awarded the first Clasp to the Canadian Efficiency Medal, and Armament Staff Sgt. H. D. Rosser, Port Hope, the Canadian Efficiency Medal.

In recognition of 12 years of service with Canada's armed forces, the Canadian Efficiency Medal is bestowed; and the first clasp is added when an additional 6 years of service are completed. A reserve soldier who goes on active service, is credited with two years spent in Reserve to each year he serves with an active force.

Bandmaster Edgar C. Dolman, 500 Driscoll Terrace, has been awarded the Canadian Efficiency Medal, in appreciation of many more years of service than the 12 ordinarily required. He has been with the Midland Regiment since the days when it was better known as the Old Northumberland Regiment. He is serving with the 2nd. Battalion Midland Regiment, Northumberland and Durham County.

C.Q.M.S. Spencer B. Hope, son of Mr. and Mrs. A. Hope, has been in the army more than 11 years, beginning with a machine-gun unit, then transferring to the Prince of Wales Rangers In July 1941, he went active, and landed in England in August, 1941. His wife and two sons live on River Road.

A Port Hope soldier, Armament Staff Sgt. H. D. Rosser, has been awarded the Canadian Efficiency Medal, for years of service with Canada's armed forces; active, and reserve.

London's Mayor Lauds F. G. Mann

Fred G. Mann, chairman of the Peterborough city and District British War Victims' Fund, was highly commended for his untiring work in the Fund, by the Lord Mayor of London, who spoke on a short-wave broadcast from the British capital Tuesday evening, and the program was carried by the overseas service of the C.B.C. on station C. B. L. James Mathews, Hunter street, was one of the people who heard the broadcast, and he placed the time close to 7.45 p.m. Tuesday evening. Mr. Matthews said the Lord Mayor declared, "It is difficult to pick out any one organization in particular as there are hundreds doing a noble and essential job, but I would like to especially thank Fred G. Mann, of Peterborough, Canada, who has been carrying on a wonderful work, including writing for the newspaper, (Examiner) which has also been marked by a large response."

2 Men Fined For Traffic Infractions

Failure to obey the traffic lights at Charlotte and George streets resulted in fines of $3 and $2.50 costs for two motorists, Guido Mattucci, Chamberlain Street and George Chapman, when they entered written pleas of guilty in police court this morning.

A charge of careless driving against E. G. Godfrey was adjourned until August 30 when called this morning. W. J. Arthur Fair appeared for the accused and the long adjournment was by consent.

A charge against Nicholas DeCarlo, Downie Street, of creating a disturbance was enlarged for a week. John A. Bradshaw appeared for the accused.

Want Overtime

TORONTO, Aug. 9—(CP)—Ontario tannery workers yesterday applied to the Ontario Indusrty and Labor Board for suspension of the 48-hour-week law in the tanning industry to permit overtime work to meet emergency requirements.

STATIONED OVERSEAS—Pte. Gerard Carey, son of Mr. and Mrs. George Carey, of Otonabee, is serving overseas. Enlisting in the armored corps. Pte. Carey then transferred to the infantry, training at Brampton and Aldershot.

R. DOBBIN MAKES PRESENTATION—Guest-spokesman in Toronto for 300,000 Knights Templar (Masons) of the United States, Charles N. Orr (Right), Minnesota Senate leader for 33 years, was presented with the rare Supreme Grand Master mantle of the Order by Ross L. Dobbin (Left), Supreme Grand Master, Sovereign Great Priory of Canada, representing 7,000 Canadian members.

Visitor Discovers Perfect Way Of Fishing Doesn't Need Hook, Helgramite Does Work

Harry Glenhall of Detroit caught a fish at Chemong Lake the other day in an utterly unapproved and unorthodox manner. He went along with his brother-in-law, Adam Sands and Vern Selkirk, who had a nice wide tempting variety of bait, including helgramites, or as they used to say in less sophicticated fishing days, galnippers.

In about fifteen minutes, Sands and Selkirk had five black bass in the boat, ranging from four to two pounds, but the visiting Chenhall was batting .000. At length Vern Selkirk recommended to him the helgramite line of bait with which they were fortified against possibility that the bass might stick up their noses at the rest of the offering.

So, Mr. Selkirk put a "nipper" on the Chenhall hook, and it wasn't long until something was stirring down at the end of the line. About that time the reel of the Chenhall pole worked loose, and he began drawing in the line. And sure enough he had caught a fish, a big sunfish but without benefit of the hook. The galnipper had reached out and grabbed him by the snout. And to free the unwanted sunfish, Chenhall had to bang him against the side of the boat to loose the helgramite's tight hold.

With The Tourists

By DON McGIBBON

Their fourth trip here in as many years, Mr. and Mrs. G. H. Trevor, and daughter Geraldine, arrived in Peterborough this morning from Cleveland, Ohio, en route to Buckhorn where they will spend a two-week vacation. This is the first trip to Canada for Geraldine.

Mrs. Trevor said she thinks the Canadian system of rationing foods to be much superior to that in use in the States, and added that Canadians get off much lighter when it comes to rationing, too! "Is there any notable difference between Peterborough and an American city of the same size?" she was asked. "Not much," she said. "Here in Canada, you see the same movies we do, read the same magazines, listen to the same music, and eat the same foods, so there's certainly not much difference.... at least I haven't noticed any." Mrs. Trevor thinks Canadian women may dress a trifle more conservatively than most women in the States, but in the younger set, both American and Canadians could be put into one class, as far as clothes are concerned, she said.

From Buffalo

Mr. and Mrs. Frank Lumley, Buffalo, N.Y., were in Peterborough this morning, doing a little shopping before heading for a friend's cottage on Jack's Lake, where they will spend a week or so.

Mr. Lumley doesn't think much of Canadian cigarettes, as evidenced by the large quantity of American brand he brought with him! He didn't say that, though, explaining with "I guess you just get used to one brand."

"If all these stories about fish that are caught up here are true," he said, "I won't be satisfied with less than a carload."

Mr. and Mrs. Lumley are quite satisfied with the Canadian system of liquor rationing, pointing out it tends to restrain people from being too free and easy about it, often the case in the States.

"And another thing," added Mrs. Lumley, "is that you people don't seem to realize how lucky you are not to be rationed on shoes. We didn't think it would be so bad at first, but now we're just longing for the day when more shoes will come our way."

"In the States, we have our own war correspondents, who concentrate on what the Americans are doing in the various battle theatres, and you have your Canadian correspondents who write mostly of what Canadian troops are doing, and the fact that one tends to ignore the other new and again definitely doesn't indicate anyone is trying to steal any glory," said J. S. Patterson, Detroit, Mich., who was in Peterborough this morning. The 9th trip here, Mr. Patterson said he doesn't think there's a nicer spot to holiday anywhere, and promised he would be back every year it was possible.

Mr Patterson said some American papers distinguished much to closely when it came to reporting the war, and many, he said, seem to forget the fact we are all allies, and what one gains, is everyone's gain. "The average American doesn't care about who gets mentioned and who doesn't," he said, "and as far as I can see, this problem is a very minor one."

Yes, Mr. Patterson is out after some fish, and promised that before the afternoon was out, he'd have some.

Tombstones Wrecked

HAVELOCK, August 9 (ENS). — Widespread destruction was committed in the Roman Catholic Cemetery here by vandals. Several tombstones were overturned and a cross and two tombstones were broken. Both local and provincial police are investigating.

C. R. Banks Brought First Motorcycle And One Of Earliest Autos To Canada

The report of the death on Tuesday of John Moodie, 84, the man who brought the first automobile to Canada and who was a pioneer in the electric power industry, brings to mind the fact that Peterborough has a hardly less significant claim to fame in the same field as Port Nelson, near Hamilton, where Mr. Moodie was born and died. It lies in the person of Charles R. Banks, 338 Rubidge street, who operates the bicycle shop on Charlotte street and who, besides being beaten out by Moodie by only a very short margin of time in the automobile business, was beyond dispute the first person to introduce the motorcycle to Canada.

Mr. Banks' car, as he himself expresses it, was one of the first ten Fords brought into the country. This was in 1905, but four years earlier he had appeared with his motorcycle, bringing it over from Buffalo the very day of the assassination of President McKinley. It was, naturally an experimental creation in the field of modern transportation, and operated with an engine of French design.

"I hope this winter," Mr. Banks said, "that I can go down to Detroit and find out just what number my Ford was in coming out of the Ford shop. And I am also going to find out how many automobile licenses were issued in the Province of Ontario before I got mine. The first year I had the car licences were not required, but in 1906 that was changed and licences made of rubber fully an inch thick were issued for car owners for the first time in the province's history."

Col. J. A. Dewart Praises Major J. Morley

Advancement from Private with the Prince of Wales Rangers to the rank of Major with the 6th Duke of Wellington Battalion, a Yorkshire regiment, was striking evidence of the success of Major Henry James Morley as cited this morning by Colonel John A. Dewart, who spoke affectionately of his former associate in the Rangers as "an exceptionally capable young officer."

Major Morley was recently reported injured in action in Normandy with the Duke of Wellington's, the unit with which Captain Gordon Monkman served in the last war, and is listed today in the casualties published from Ottawa.

Started In 1929

"Jim Morley joined the 4th Machine Gun Battalion as a Private about 1929," Colonel Dewart recalled. "I can remember him as a young lad at that time, and subsequently as a non-commissioned officer until he qualified for a commission with the Battalion about 1933 or '34. When the Peterborough unit was reorganized as the Prince of Wales Rangers he was assigned as Commanding Officer of Headquarters Company in 1940. The Stormont, Dundas and Glengarry Highlanders took most of our officers in their mobilization. Young Morley volunteered for active service and went to Three Rivers, Quebec.

"When the first Battalion of the Rangers was mobilized in 1942 on active service, Major Morley was the acting Adjutant during that period, and was later promoted to the rank of Major and company commander. Last spring he reverted to the rank of Captain to go overseas as a reinforcement officer to the British Army.

Rapid Promotion

"In England he was posted to the First Battalion of the Leicestershire Regiment, and then transferred to the Sixth Duke of Wellington Battalion," Colonel Dewart said. "He was given command of 'C' Company of that unit, and was promoted to Acting Major. He was with them only a few weeks as Captain. He must have made a fine impression during that short time, because he quickly received the promotion, and took his company into action as Major in its first engagement in France. Hew was wounded apparently twice, in a lung and hip and is at present in the Bradford Royal Infirmary Hospital in Yorkshire.

"I don't know any more eloquent tribute I could pay to Major Morley as one of our former young officers of the Rangers, than simply to point to the distinction he attained in going to France as a Major with the Duke of Wellington Battalion. He has always been a splendid officer, keenly interested in his work, obviously adapted for it. All his Peterborough friends will join in hoping for his early recovery, and personally I can only add that I am very proud of him."

Pte. Arthur Henwood Suffers Leg Wounds

Enlisting in March, 1941, and going overseas in May of this year, after an extensive training period in Canada, Pte. Arthur George Henwood, whose wife lives at 469 Albert street, has been wounded in action in France July 24. He is suffering a bullet wound in the right leg, and a compound fracture of the left leg, according to word received by his wife.

The son of Mr. and Mrs. Sydney Henwood, 124 Lansdowne street, the 29-year-old soldier was formerly employed at Campbell's Dairy. He has three brothers in the armed forces: Leading Stoker Sydney Hemwood, R.C.N. on the high seas, Harry with the R.C.A.F. in Canada, Kenneth, who is with the Kingston Depot Band.

RECOGNIZED FOR SERVICE—C.Q.M.S. Spencer B. Hope, whose wife and two children live on River Road, has been awarded the first Clasp to the Canadian Efficiency Medal, in recognition of 18 years of service in the armed forces of Canada, a Department of National Defence stated recently. He was in the Reserve Army more than 11 years, before going on active service in 1941. He is serving overseas at the present.

SUFFERING LEG WOUNDS—Wounded in the heavy fighting in France July 24, Pte. Arthur George Henwood is suffering a bullet wound in the right leg, and a compound fracture of the left leg, according to information reaching his wife, who lives at 469 Albert street.

KILLED IN FRANCE—CSM. Meryln G. Dickson (Bud), formerly a salesman in Peterborough and Lindsay, has been killed in action according to word received here. He is the son of R. L. Dickson, Tide Head, N.S., and was serving with the S.D. and G. Highlanders.

Ammunition To Be Eased

OTTAWA, Aug. 9 (CP)—Sportsmen—with the right type of gun—no longer need mooch around home dreaming of the good old days when they could go hunting.

The government has recognized their plight and come to their rescue providing they have a registered rim rifle or shotgun.

The prices board, explaining an announcement regarding distribution of shells to sportsmen, said ammunition would be confined to rim-fire cartridges and shot shells. No centre-fire shells will be released because of the great demand from essential users.

The board said supplies were limited. Essential users, such as farmers, trappers and prospectors have first call on supplies.

No matter how many guns a person may own he is entitled to only 100 rim-fire cartridges and 50 shot shells.

Young Bandsman Composes March

A recent radio broadcast in which he played on the organ an original triumphal march written especially for the occasion and dedicated to the United Nations in their fight for victory has directed attention to the talents of a young musician, John R. Robertson, who is a former Peterborough boy now serving in the Army and a member of the Training Centre Military Band at Petawawa. Musician Robertson, born here, is the son of W. G. Robertson, who worked for the Peterborough Canoe Co. before moving to Oshawa and his wife, the former Frances F. Frayne, also a musician, is a sister of Mrs. Ivan Sutton, Hunter street.

The "Triumphal March" was played by Bandsman Robertson when he appeared as guest artist on a summer organ concert series from Pembroke ;and besides this work he has a number of other compositions to his credit, including music for a Catholic mass which is being prepared for presentation by the choir of the church of the Holy Sacrament at Lachine, Quebec. The young composer has also produced two orchestral works, a symphony and a number of solo pieces for piano and organ.

He enlisted in September 1942, and before going in the Army had served as organist at churches both in Port Hope and Oshawa. Before the war he practiced his trade of lithographer in Whitby.

Millbrook Soldier Casualty In France

MILLBROOK, Aug. 9.—(ENS). — Pte. Albert Charles Richards, the second son of Mr. and Mrs. E C. Richards, was wounded in action on July 31 fighting in France. Word of the casualty, which reached the soldier's parents by cable Tuesday, gives no information on the nature or extent of his wounds.

Overseas three years this month, Pte. Richards, who is 20, enlisted in the 2nd Midlands in 1940 and served with a light anti-aircraft unit while in England. His brother, Pte. Henry Arthur Richards, 24, is also fighting in France and has been overseas since April, 1943. A sister of the two brothers, Ruth Winnifred Richards, is also in uniform, having enlisted in the C.W.A.C. in May, 1942.

Serious Epidemic

WASHINGTON, Aug. 9 — (CP-Aneta)—First Japanese admission that a severe epidemic of typhus and cholera raged in Surabaya, Java, in 1942 was contained in a Domei radio dispatch, recorded yesterday by the United States Office of War Information.

War—4 Years Ago

(By The Canadian Press)

AUGUST 9, 1940. — Romania answered Hungarian demands for three-quarters of Transylvania with proposal of a "definite separation" of the Romanian and Hungarian peoples. Garfield Weston, British M.P., formerly of Toronto, gave the British Government $445,000 to replace 18 R. A. F. planes lost the previous day.

Remand Driver On $3,000 Bail

Charged with reckless driving, following the fatal accident on George street on Saturday night last when Mrs. Ida Pymer was killed, Herman Viner, Leahy's Lane was araigned before Magistrate E. A. Gee in police court this morning and at the prequest of Crown Attorney V. J. McElderry, K.C. who said that he was not ready to proceed this morning was remanded for a week.

Viner who has been held in custody since his arrest immediately after the accident, was released on bail of $3,000. T. J. Carley, K. C. was present in his behalf.

James Neary who pleaded guilty as a second offender to a drunk charge was fined $50 and $2.50 costs and Max Redmond and Kenneth McLeod who entered pleas of guilty to first offence drunkenness escaped with levies of $10 and $2.50 costs.

Pte. Edward Cohen, charged in police court this morning with having possession of liquor while not the holder of a permit entered a plea of not guilty and the case was adjourned for a week by Magistrate E. G. Gee.

James Heffernan who had been charged with creating a disturbance in his home on Driscoll Terrace was allowed to go this morning when his wife intimated through Crown Attorney V. J. McElderry, K.C., that she wished to withdraw the charge.

Bobcaygeon Airman Killed In France

LINDSAY, Aug. 9 —(ENS)— Mr. and Mrs. Stanley Wright, of Bobcaygeon, received word that their youngest son, Flight Sgt. John Thomas Wright, had died of wounds on July 26th. Wounds were received while on active service in France.

The young soldier died the day after receiving his wounds. He was among the first to enlist from Bobcaygeon district and had been in England for over three years. He had been in France about two weeks.

Mr. and Mrs. Wright's eldest son, Ronald, also a son-in-law, G. R. Potts, are in the Canadian Army overseas in England. Besides his parents and Ronald, a brother Lorne Wright, of Lindsay; two sisters, Willa (Mrs. Preston of London, Ont.) and Gussie (Mrs. R. G. Potts, of Bobcaygeon) survive.

SERVING OVERSEAS — Tpr. Glen Hall, son of Mr. and Mrs. Melville Hall of Buckhorn, is serving overseas. Tpr. Hall, who enlisted in January, 1943, and served with a light anti-tank battery in Canada, was at one time an Examiner carrier boy. His father, who served three years overseas in the First World War, is one of the best known guides in this district.

The R. H. Herman Shoppe
CLOSED!
ALL DAY THURSDAY
In Preparation for
BIG SELL-OUT SALE

DUGGAN-BRADY — Pictured above with their attendants after their recent wedding in St. Peter's Cathedral, are Mr. and Mrs. John James Duggan. Mrs. Duggan, the former Betty Brady, is the daughter of Mrs. Carolean Brady, 478 Murray street, and the late Mr. Claude Brady, and the groom is the son of Mr. and Mrs. William Duggan, 563 Gilmour street. Rev. J. Greenan officiated. Reading from Left to Right: Mr. I. F. O'Neil, brother-in-law of the groom, who was best man; Mrs. Ferdinand Wolff, only sister of the bride, as matron of honor; and the bride and groom.

Marie Agnes O'Reilly Wed At Sacred Heart Church

The Sacred Heart Church, decorated with gladioli and asparagras fern, was the scene of a pretty wedding Monday morning, when Marie Agnes, daughter of Mr. and Mrs. C. O'Reilly, 508 Parnell street, became the bride of Victor Edward, son of Mr. and Mrs. C. Mattucci, Chamberlain street. Rev. Father Marrocco officiated. The music was played by Mr. Armstrong and Mrs. Mark Collins sang "Ave Maria" and several other hymns during the ceremony.

Given in marriage by her father, the bride was gowned in a floor-length gown of white brocaded satin, the bouffant skirt falling into a train from the fitted bodice, caught with tiny self-covered buttons at the back. The bodice was made with a sweetheart neckline and leg-o'-mutton sleeves coming to a point over either wrist. Her silk and satin embroidered veil and train of white net was caught with seed pearls, and she carried a bouquet of red Johanna Hill roses and baby's breath. Her only ornament was a single strand of pearls.

The bride was attended by her sister, Miss Margaret O'Reilly, who wore a floor-length gown of pink chiffon with lace inserts at the waistline and a lace halo of matching shade, with a matching veil falling to her shoulders. She carried a bouquet of gladioli and baby's breath.

The groom was attended by his brother, Mr. Joseph Mattucci, and the ushers were Neil O'Reilly, brother of the bride, and Ernie Mattucci, brother of the groom.

Following the ceremony, a reception was held at the bride's home where the bride's mother received in a floral patterned French crepe dress with navy accessories. She wore a corsage of red roses. The mother of the groom received in a dusty rose crepe and lace dress with white accessories. She wore a corsage of red roses. About seventy guests were served at a table decorated with vases of sweet-peas and centred with a three-tiered wedding cake, tall pink candles being placed at either end of the table in silver holders. The rooms were decorated with white and pink streamers.

Many beautiful gifts, which had been received, were shown by Gloria O'Reilly, sister of the bride. The bride's parents' gift was an electric stove and the groom's parents' gift was a dinette set.

After the reception the bride and groom left on a trip to Toronto and points west, the bride travelling in a beige dressmaker suit with brown accessories. She wore a corsage of red roses and maiden-hair fern. On their return they will reside in their new home on Parnell street.

The groom's gift to the bridesmaid was a rosary and the bestman and ushers received billfolds.

DOROTHY DIX

HUSBAND FALLS FOR FLIRT
Wife Wonders If She Should Leave Her Mate, Break Up Her Home

◆ ◆ ◆

DEAR MISS DIX: I am a marrried woman with two children. Have a good home and a good husband and was very happy until a short time ago when I found out that my husband was paying attention to a little flirt in our town. She is married and has a good husband. She has broken up several homes for the men all seem to fall for her. She neglects her little children who run the streets.

I taxed my husband with going out with her and he said he took her out riding sometimes because her husband was too busy to take her out. He said he thought that she was very cute. What must I do? Shall I leave my husband?

◆ ◆ ◆

Musn't Leave Husband

ANSWER: Of course, you mustn't leave your husband merely because he has become entangled in a silly flirtation. It is just a brain storm that will pass if you will give it time. Many men, along toward middle-life are afflicted with a temporary metal eclipse. They have the hallucination that they are tired of their wives and children, of domesticity and decent living and that they have fallen in love with some siren.

But it doesn't last. After a bit a man comes to his senses and he is ashamed and repentant, and glad enough to come back home to his wife and thereafter be as domestic as the house cat. The whole episode may be written down in the comic annals of the family history, unless the wife has been as foolish as he has and has broken up her home and made a tragedy of it.

It is pretty hard to see anything humorous in your husband making a fool of himself and falling for the wiles of a cheap vamp, who flatters him and makes eyes at him while she digs her predatory little hands in his pocketbook. But it is one of the occasions upon which a woman must either laugh or cry and the wise wife is the one who doesn't cry or nag or reproach her husband or point out his duty to her.

Don't give up your husband and your home and your living because your husband makes a few sweet eyes at another woman.

◆ ◆ ◆

DEAR MISS DIX: What do children owe their parents besides the conventional love, honor and obedience? Also what feeling should exist between brothers and sisters?

EIGHTEEN-YEAR-OLD BOY

◆ ◆ ◆

ANSWER: The amount of love and honor you owe your parents is a debt that automatically settles itself. You love and honor them if they are kind and tender and reverence in you, but nobody can expect children to love parents who are cruel and hard to thum, or parents who live degraded lives.

Also, the amount of obedience children owe their parents depends upon the justice of the parent's demands. After a child has reached the age of reason he must use his own judgment in obeying his parents. A mother for instance, has no right to force her daughter to obey her and marry a man she doesn't love nor has a father a right to expect his son to obey him and go into an occupation fo: which he has no taste.

So far as money is concerned, it is the children's duty to support their parents if they are old or sick and in want.

The relationship between brothers and sisters should be that of affection and comradeship, a sort of superfriendship, because they have not only the tie of association and congeniality but also of blood and a common interest. When this love exists between brothers and sisters, it is one of the most beautiful and satisfying of all human relationships.

◆ ◆ ◆

DEAR MISS DIX: I am a young man, very handsome and popular. I am 22 and have been divorced and married again, and I am much more in love with an ther young lady than I am with ny wife. This young lady is married but doesn't care for her husband. Would you advi · us to get divorces and marry each other or stay discontented the way we are.

◆ ◆ ◆

ANSWER: A man as fickle as you are should get divorced and stay that way. No woman could hold your fancy for long so it is folly to tie yourself up with any particular lady. You are not husband material so fight shy of matrimony and thereby save some unfortunate woman from trouble. These part-time husbands are no good.

Released by The Bell Syndicate, Inc.

STOMACH TROUBLE?

ACCRA, Gold Coast — (CP) — The body of a giant crocodile, measuring 13 feet, 4 ½ inches, has been captured in the River Volta, near Asuchuare in the Gold Coast. It took 13 men to drag the body to dry land and two men to lift the head. In the crocodile's stomach were found 85 pebbles which, local people say, means the creature was 85 years old.

Personals and Social

Mrs. S. Wood, Princess street, is vacationing at Woodburn Lodge, Lakefield.

◆ ◆ ◆

Mr. and Mrs. A. Pearson, Caddy street, are spending their holidays at Wychwood Lodge, Fenelon Falls.

◆ ◆ ◆

Mr. and Mrs. D. B. Millar, accompanied by Mr. and Mrs. J. Graham, spent the holiday week-end at Wasaga Beach and Barrie.

◆ ◆ ◆

Mr. Joseph Lauren, Stormont street, is spending his vacation visiting relatives in Ottawa, Hull and Buckingham, Quebec.

◆ ◆ ◆

Misses Catherine Graham, Doris Blodgett and Betty Brooks are holidaying this week at Dalhousie Lake.

◆ ◆ ◆

Mr. and Mrs. C. J. Weldon and son, Ray, 616 Walkerfield avenue, have returned home from a vacation spent at Grand Island, N.Y.

◆ ◆ ◆

Mrs. B. D. MacLean, 508 Charlotte street, has returned home after a holiday spent at Verneden cottage at Little Mud Lake.

◆ ◆ ◆

Mr. and Mrs. I. H. Keefer, Walkerfield avenue, have returned home from a two weeks' holiday spent at Hall's Lake, Haliburton.

◆ ◆ ◆

Mr. and Mrs. Harold Wilson, Sherbrooke street, have returned home after spending their holidays at Verneden cottage, Little Mud Lake.

◆ ◆ ◆

Misses Mary Dodds and Muriel Earle are spending a week's holiday in Ottawa with the latter's sister and brother-in-law, Mr. and Mrs. Gordon Beavis.

◆ ◆ ◆

Mr. and Mrs. Clifford Soulliere, of Windsor, spent the holiday week-end with the latter's mother, Mrs. William Rogers, and Mr. Rogers, at their home, 325 Burnham street.

◆ ◆ ◆

Mr. Leslie Turner and his sister, Miss Hattie A. Turner, 395 Monaghan road, spent a pleasant holiday week-end with their cousin, Mrs. Mable Walsh, at "Rock Acres," Stoney Lake.

◆ ◆ ◆

AC2 Clinton Welch, R.C.A.F., stationel at Calgary, is spending his first leave since his enlistment in September, 1943, with his parents, Mr. and Mrs. E. N. Welch, 233 Princess street.

◆ ◆ ◆

Mr. and Mrs. Thomas A. Burke and little son, Jackie, 461 Elm street, have returned home after sending a 10-day holiday in Perth with Mrs. Burke's parents, Mr. and Mrs. M. L. Dowdall, and family.

◆ ◆ ◆

Mr. Gordon Innes, Crawford's Grove, has announced the engagement of his youngest daughter, Lila Margaret Innes, to James Walter White, son of Mr. Mark E. White, 288 Brock street. The wedding will take place September 2 at 2 p.m. in Bethel Baptist Church, New Romaine street.

◆ ◆ ◆

The cut-lines which appeared in Saturday night's paper under a picture of the Clarke brothers, whose sister, Mrs. Frank Sanders, lives on London street, indicated that both boys had been killed. Flt. Sgt. Kenneth Clarke was killed in April, but his brother, P.O. Allen Clarke, has been reported missing.

◆ ◆ ◆

The engagement of Irene Mildred Chapman, eldest daughter of Mrs. Jane Chapman and the late Mr. George H. Chapman, of Hamilton, to Thomas Dewart McNeely, of Toronto, fourth son of Mrs. Catherine McNeely and the late Mr. Thomas McNeely, of Norwood, has been announced. The wedding will take place at First United Church, Hamilton, the middle of August.

Miss Freda Judd, of Toronto, is visiting her uncle, Mr. George Hewitt, 476 Charlotte street.

◆ ◆ ◆

Mr. Trevor Ball, Stewart street, has returned home after spending his holidays at Vennacher.

◆ ◆ ◆

Mrs. George Hall, Stewart street, is vacationing at Canoe Lake, Algonquin Park.

◆ ◆ ◆

Misses Mildred Goheen, Rubidge street, and Edna Butler, Sophia st., are vacationing at Wasaga Beach.

◆ ◆ ◆

Miss Rose Maynard, 186 Douro street, is spending her holidays visiting friends in Toronto.

◆ ◆ ◆

Mrs. Adam Cox, 188 Douro street, is visiting her sister and brother-in-law, Mr. and Mrs. W. J. Donovan, in Oshawa.

◆ ◆ ◆

Misses Betty Middleton, Charlotte street and Linden Reed, Monaghan road, are holidaying at Wasaga Beach.

◆ ◆ ◆

Miss Margo Edmonds, 191 Sherbrooke street, has returned home after spending two weeks' vacation at Normandie Lodge, Wasaga Beach.

◆ ◆ ◆

Mr. and Mrs. J. Craig, London street, spent the past week-end holidaying at Buckhorn as guests of Mr. and Mrs. T. Craig.

◆ ◆ ◆

Mr. Harold Roberts, 426 Park street, has returned to the city after spending two weeks' vacation with his parents in Saint John, New Brunswick.

◆ ◆ ◆

Mrs. Estella Beach, of Chicago, is leaving today to return home after visiting her aunt, Mrs. Woodhouse, 296 McGill street. En route to Chicago, she will visit friends in Tweed.

◆ ◆ ◆

Mrs. F. W. Todd, Gilchrist street, and Miss Ola McCauley, 220 Rogers street, spent the holiday week-end as guests of Mr. and Mrs. A. G. Stock at their summer home at Campbelltown.

◆ ◆ ◆

Mr. and Mrs. Thomas Pitchford, 303 Frederick avenue, spent their holidays at Presqu'ile Point. Mr. Pitchford has returned home, but Mrs. Pitchford is spending the remainder of this week with friends near Bowmanville.

◆ ◆ ◆

Mr. C. J. Hancock, of Smith, has announced the engagement of his daughter, Enid Louise Hancock, to Evans G. McConkey, son of Mr. and Mrs. R. McConkey, of Lakefield. The wedding will take place August 30 in George Street United Church.

◆ ◆ ◆

Mr. and Mrs. Ernest Landon, Coe Hill, have announced the engagement of their eldest daughter, Lilias Dell Landon, to George Shera Thornton, younger son of Mrs. Thornton and the late Mr. Charles B. Thornton, of Peterborough. The wedding will take place quietly August 19.

◆ ◆ ◆

Out-of-town guests at the recent Mattucci-O'Reilly wedding were Mr. Peter O'Reilly of Windsor; Mr. and Mrs. J. Harrington, sr., Mr. and Mrs. Bill Harrington, jr., Mr E. Harrington, sr, Mr. and Mrs. Maggiacoma of Trenton; Mr. Victor McAuliffe, R.C.N.V.R. of Halifax. N.S.; Mr. C. Harrington, Mr. Jack Lawrence, R. C. N. V. R., and Mr Tony Mattucci, R. C. N. V. R. of London; Mr. and Mrs. J. Ayotte and Mr. Edward Ayotte of Ennismore.

◆ ◆ ◆

Fairmount W.M.S.

FAIRMOUNT, August 9 — (ENS) —The August meeting of the Fairmount W.M.S. was held at the home of Mrs. McArthur. Mrs. W. Windrim led in prayer and Mrs. F. McIndoo read a paper on "Christian Stewardship." Mrs. H. McBain took charge of the program and read a paper on "Christian Patriotism." A solo was sung by Mrs. L. Hooton, and Mrs. R. Earle closed the program with a poem "Canadian Tapestry."

◆ ◆ ◆

Picnic At Lock 23

An enjoyable gathering took place over the holiday week-end at Lock No. 23, when a group of friends and relatives met for a picnic. Those present were Mr. and Mrs. W. Simmons and guests, Norman and Morton Fredericton of Lackawana, N.Y.; Mr. and Mrs. F. A. Dainton and daughter Patricia, and Miss Margaret Dainton, Mr. Charles Dainton, Mr. and Mrs. G. Kearney and son Bernard and Miss Florence Kearney. Sgt. and Mrs. A. Dainton and daughter Pat, and Mr. and Mrs. G. White. Swimming, fishing and games took up the afternoon and evening, baseball being the highlight, in which "Bill" Simmons took the familiar role of pitcher, his being the winning team.

◆ ◆ ◆

Condon—Moloney

A quiet wedding took place recently in St. Joseph's Church, Douro, when Elizabeth Anne Moloney, daughter of Mr. and Mrs. R. A. Moloney, R. R. 9, Peterborough, became the bride of Francis John Condon, R. R. 4, Lakefield. Rev. J. J. McCarthy officiated, with Mrs. V. Kennedy at the organ. The choir was in attendance.

Given in marriage by her father, the bride was gowned in floor-length white sheer, with lace inserts. She wore a shoulder-length veil of white net, gathered to a halo of white blossoms, and a corsage of pink roses. Miss Helen Scott, cousin of the bride, was bridesmaid, in floor-length blue silk jersey, white shoulder-length veil caught with white flowers, and a corsage of red roses. Vincent Condon was his brother's best man.

Following a wedding breakfast at the home of the bride's parents, where the bride's mother and the groom's mother received the guests, the couple left by motor for a short wedding trip. On their return they will make their home on the groom's farm in Douro.

◆ ◆ ◆

Kimberley—Lewis

A wedding of interest took place recently in the United Church at Bancroft, when Fern Evlyn Lewis, of Peterborough, daughter of Mr. and Mrs. William Lewis of Highland Grove, Ontario, became the bride of Pte. Ray Allan, son of Mr. and Mrs. George Kimberley, of Sharbot Lake. Rev. Mr. McLaughlin officiated, and during the signing of the register the organist played "I Love You Truly" and "O Promise Me."

For the ceremony, the bride chose a street-length frock of white sheer, with lace inserts, and long full sleeves caught tightly at the wrists with wide lace bands, coming to points over the hands. Her shoulder-length veil of white net was caught to a coronet of lily of the valley, and she wore a pearl necklace. Miss Arley Kimberlay, sister of the groom was bridesmaid, in street-length pink silk jersey, with shoulder-length veil of white net caught to a flower coronet, and matching accessories Mr. Herman Lewis, brother of the bride, was best man.

Following a reception held at Highland Grove, the young couple left for a wedding trip through Eastern Ontario, the bride travelling in a pale blue pique ensemble, and white accessories.

Needlecraft Pattern

936

by Laura Wheeler

USE RICH CORDE

So you want a Corde bag! Too expensive to buy? Then crochet either of the beauties pictured—inexpensive and easy to do.

Rich Corde bags crocheted in squares or triangles. Pattern 936 contains directions for purses; stitches; list of materials.

Pattern Number ....

Size ....

My Name ....

....

Address ....

I enclosed 20c for postage

For BABY'S TENDER SKIN
Mothers! Use world-known medicinal Cuticura for soothing and clearing up baby's skin and scalp irritations.
CUTICURA

GOLDEN ANNIVERSARY — Mr. and Mrs. Thomas J Parker, of Omemee, formerly of Peterborough, will celebrate their 50th wedding anniversary Sunday. They are planning to be "at home" to friends and acquaintances that day. Their five children will be with them on their anniversary to mark the occasion: Mrs. M. H. Moher (Laura), Mrs. J. Gordon Bastedo (Isabelle) and Mrs. William R. O'Brien (Buddie), all of Toronto; Mr. E. J. Parker (Ernie) of Sudbury, and Mr. W. K. Parker, formerly of Omemee, now in the United States. There are 12 grandchildren and three great-grandchildren.

Omemee Girl Becomes Bride

A pretty summer wedding took place recently at the home of Mr. Herbert Jones of Omemee, when his daughter, Ruth Pearl Jones, became the bride of Hiram Finley, son of Mr. and Mrs. Albert Finley. Rev. R. M. Patterson officiated. Miss Cora Jones, cousin of the bride, played the wedding music, and sang "I Love You Truly," accompanied by Mrs. Arthur Rutherford, during the signing of the register.

Given in marriage by her father, the bride was becomingly attired in floor-length white brocaded satin. Her finger-tip veil of embroidered silk net was caught to her head with a wreath of orange blossoms, and she carried a bouquet of Bettertime roses and bouvardia. Miss Doris Jones was her sister's bridesmaid in a white silk jersey frock and matching hat. Her bouquet was of Briarcliffe roses .Mr. William Faulkner of Omemee was best man.

About thirty guests were present at the reception. held following the cremeony, and later the bride and groom left for a wedding trip to Huntsvville and points north, the bride travelling in a powder blue creep ensemble, and white acessories. On their return, Mr. and Mrs. Finley will live at 709 Water street, Peterborough.

Cobourg Girl Weds Sailor

COBOURG, August 9 —(ENS) — Trinity United Church was the scene of a pretty wedding Tuesday at five p.m. when Kathleen Alberta Shorey, daughter of Mrs. Sidney Barrett Shorey and the late Mr. Shorey of Cobourg, became the bride of Lieut. John Garth Lucas, R. C. N. V. R., Halifax, son of Mr. and Mrs Harry Lucas of Cobourg The ceremony was perormed by Rev. Dr. James Faulds of Kingston. The wedding music was played by Alfred Mortimer. Miss Margaret Holland was soloist, singing "Through the Years."

Given in marriage by her brother, David S. J. Shorey. the bride wore a gown of white embroidered marquisette with shoulder-length veil and flowered headdress. She carried a bouquet of red roses. The bridesmaid was her sister, Miss Nancy Shorey, who wore a street-length dress of lime green with flowered headdress in the same colour. Her flowers were yellow roses. The best man was Dr. Hugh MacMillan of Toronto and the ushers were Mr. William Barr of Cobourg, Dr. Peter Cressweller and Dr. Owen Grey of Toronto.

After the wedding, a reception was held at the home of the bride's mother, who received in a two-piece dress of navy sheer with navy accessories, wearing a corsage of pink roses. The groom's mother received in a two-piece dress of mauve crepe with black accessories and a corsage of pink and mauve sweet peas.

After the reception the happy-couple left on a honeymoon at Rice Lake, the bride wearing a light blue wool suit, navy hat and navy accessories, and a corsage of pink roses. Later they will reside at Halifax.

About eighty out-of-town and local guests attended the reception and among the out-of-town guests were Dr. Hugh MacMillan, Dr. Owen Grey, Dr. Peter Cresswellen, Miss Gussie Shorey, Mrs. J. Linton, Mrs. G. W. Henderson and daughter, Margery, Wren Bonnie Dufton and Miss Margaret Charlton of Toronto; Leading Wren Doris Rous of Ottawa, Miss Isabel Raymond of Orillia and Mr. William Branscombe of Picton.

TWINS SECOND TIME

CHESTER, England — (CP) — Leslie Davies of London placed his wife and 15-month-old twins aboard a train for an evacuation centre near here, not expecting to hear from them for at least a few days But 10 hours later a wire came advising him his wife had given birth to another set of twins.

KELLOGG'S
ASTHMA RELIEF
FOR ASTHMA & HAY FEVER

"Wear-Ever" is Still at War!

But, Patience, "W-E" Will Be Back!

If you prefer to cook in "Wear-Ever", but cannot buy these utensils ... don't let it get you down. Cheer up and carry on ... take care of the precious "Wear-Ever" you now have ... keep smiling and hope for the speedy return of your favorite Aluminum Cooking Utensils to your dealer's shelves. When aluminum is available ... our factory will again manufacture "Wear-Ever".

"Wear-Ever"
Aluminum Cooking Utensils
144N

"I see you had your Grape-Nuts nourishment today!"
(WHISPERED TUMBLER JOE AS THE AUDIENCE GASPED)

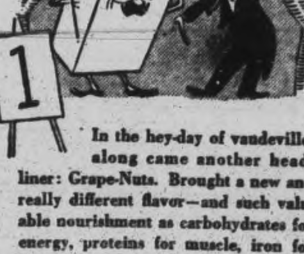

1 In the hey-day of vaudeville, along came another headliner: Grape-Nuts. Brought a new and really different flavor—and such valuable nourishment as carbohydrates for energy, proteins for muscle, iron for blood, phosphorus for teeth and bones.

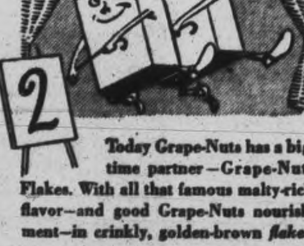

2 Today Grape-Nuts has a big-time partner—Grape-Nuts Flakes. With all that famous malty-rich flavor—and good Grape-Nuts nourishment—in crinkly, golden-brown *flakes*.

3 Grape-Nuts Flakes "bring down the house"—in a hurry to breakfast! All credit to two grains—golden wheat and malted barley. Blended, baked and toasted for glorious flavor and easy digestion.

Grape-Nuts Flakes

4 No scarcity of Grape-Nuts Flakes at your grocer's. They're a grand food for war-busy folks that you can enjoy as much as you please. Get a giant economy package.

GF114

A Product of General Foods

Two Elections Discouraging To The C.C.F.

By FRANK FLAHERTY

OTTAWA, Aug. 9 (CP)—Political strategists today studied the results of yesterday's provincial elections in Quebec and Alberta with a view to gaining a little light on how the voters will line up at the Federal general election which is due within a year.

Coming on the heels of the C.C.F. victory in Saskatchewan in June and their own defeat in Ontario a year ago the Quebec result was discouraging to the Liberals in that it indicated a deterioration in the hitherto solid block of support they have received from the French-speaking province.

From the point of view of the Progressive Conservatives, who had no candidates in the election, the result was chiefly interesting as indicating a division in the ranks of their opponents. It gives them no assurance of any support from Quebec but weakens their opponents.

The C.C.F., making their first serious bid in Quebec with a number of candidates and offering the major opposition to Social Credit in Alberta, gained little assurance of important Federal support.

The small group of Bloc Populaire members in the Federal Parliament were away in their constituencies for Quebec's election, but observers regarded the result as sealing the finish of that new movement as a distinctive political party. They look for a fusion of the Bloc Populaire and Union Nationale following in Quebec into a movement which may produce considerable anti-Liberal voting power at the next Federal election.

The Federal Social Credit party found assurance of continued support in Alberta in the contest there, but Quebec provided them with no indication of a basis for broadening out into a national party. None of the Social Credit candidates in Quebec was elected.

On the whole, the Quebec result was greeted with gloom in government circles and the Alberta result with indifference. There was a feeling the Bloc Populaire movement captured many former Liberal votes influenced by anti-conscriptionist sentiment and that but for its presence in the field Union Nationale's victory might have been more convincing.

The more hopeful cherished the thought that these voters would come back to the Liberal fold in a Federal election fought after the war.

60TH FALL TERM
PETERBOROUGH BUSINESS COLLEGE LTD.
Tuesday, Sept. 5th
IT IS IMPORTANT this year that Enrolments BE MADE EARLIER than usual. Our office is Open Daily for consultation. PHONE 4661 for appointment. Business firms and the Government need capable Stenographers and Accountants. Young people can serve their country by preparing for Office Positions, and when the war is over will likely hold these positions. Rather important, is it not?
Ask for full information by letter—or call Day 4661—Night 6431.
J. A. McKONE, Pres.

RENNES CITIZENS HAPPY OVER LIBERATION—In Rennes, France, where citizens have been liberated from Nazi domination by the Allies, a group of angry residents of the city, top photo, wreak vengeance on this German collaborator who, instead of being loyal to the Free French, decided to cast his lot with the Nazis. He is forced to kneel and shout his praise for De Gaulle, Churchill and the Allies. In the lower photo Rennes residents jubilantly greet the conquering American forces as they roll into the city. Signal Corps photo. (International)

THE TEA HOUR GOSSIP

Our attention will be turned today to various kinds of ketchups and pickles as so many people do such a lot of these to use with cold meats or various hot casserole dishes in the winter.

Cold Tomato Ketchup

1 peck ripe tomatoes, 1 pint vinegar, salt, cloves, pepper, garlic, allspice. This is a recipe used in the kitchen of General Washington years ago. Wash the tomatoes and force them through a wire sieve, then strain through a jelly bag. The liquid is not used in the ketchup. Thin the pulp with the vinegar. Season with salt, pepper, garlic, allspice and cloves. Bottle in sterilized containers and seal. This ketchup retains the taste of the fresh tomatoes and is an excellent flavoring for soups and sauces.

Old Virginia Ketchup

1 peck green tomatoes, ½ peck white onions, 3 oz. white mustard seed, 1 oz. allspice, 1 lb. brown sugar, 1 oz. cloves, ½ cup dry mustard, ¼ cup water, 1 oz. black pepper, 1 oz. celery seed, vinegar. Chop the tomatoes and onions, sprinkle with salt and let stand three hours. Drain well and put the pulp in a preserving kettle with the other ingredients. Cover with vinegar and boil slowly for 1 hour. Seal in hot jars. Less mustard may be used if a less hot ketchup is desired.

Tomato Chutney

4 lbs. ripe tomatoes, 1 lb. pared, chopped apples, 3 onions chopped fine, 1 pt. strong vinegar, a tablesoons salt, 2 cups brown sugar, 1 cup seeded raisins, 1 teaspoon cinnamon, 1 teaspoon mustard, ½ teaspoon cayenne. Chop the vegetables, then the apples. Combine the ingredients and cook until the chutney is thick and clear. Seal in hot jars. If a hotter, more highly flavored chutney is desired add to the above recipe, ½ teaspoon cayenne, ½ teaspoon allspice, 1 teaspoon cloves, 2 tablespoons mustard, 12 cloves of garlic.

Quck Christmas Relish

2 cups chopped pickled beets, 8 tablespoons horseradish, 1 cup chopped red cabbage, salt and pepper, mustard, and vinegar from pickled beets. Mix beets, horseradish and cabbage. Moisten with vinegar left from the pickled beets and season with salt and pepper and a little dry mustard. This can be made and put in jars, or made each time you wish to serve it.

Fashions

ONE-YARD PATTERN.

This jumper Pattern 9366 needs ONLY ONE YARD for size 6. Includes blouse and embroidery transfer for jumper straps.

Pattern 9366 comes in sizes 2, 3, 4, 5, 6, 8, 10. Size 6, jumper, requires 1 yard 35-inch fabric; blouse ⅝ yard 35-inch.

Pattern Number ....

Size ....

My Name ....

....

Address ....

I enclosed 20c for postage

Bride Honored At Several City Showers

Prior to her marriage on Monday, Mrs. Victor Mattucci, nee Marie O'Reilly, Reg. N., was entertained on several occasions by her friends. Mrs. Bill Harrington and Mrs. Harry Miller were joint hostesses for a miscellaneous shower at the former's home on Downie street. The bride received many beautiful gifts and a dainty lunch was served. Those present included Misses Betty McAuliffe, Jean Clarke, Helen O'Reilly, Edith Mattucci, Gloria O'Reilly, Anne Walsh, Mary Walsh, Margaret O'Reilly and Barbara Harrison and Mesdames Stabler, M. McAuliffe, E. O'Reilly, I. McGuire, C. O'Reilly, and C. Mattucci.

The Senior Alumnae of St. Joseph's Hospital presented the bride with an electric iron and a beautiful picture. Miss Gloria O'Reilly and Mrs. H. Clarke were joint hostesses at a kitchen shower for the bride at her home on Parnell street. She received many lovely gifts during a social evening, and refreshments were served.

The cost department of the C.G.E. presented the groom with a table lamp and a set of book-ends as a wedding gift.

Expensive Sentiment

SCHENECTADY, N.Y., Aug. 9—(AP).—A $500 reward for information leading to recovery of a $500 bill which he lost was advertised today in a Schenectady newspaper. The owner explained that the missing bill had sentimental value.

3 Delicious Ways
*Kellogg's ALL-BRAN can help you Keep REGULAR naturally**

1. AS A GRAND TASTING CEREAL with milk or cream . . . and sugar. Especially good when you add fresh, canned or preserved fruits or berries.

2. SPRINKLED GENEROUSLY on other cereals! ALL-BRAN'S superb nut-like flavor and crisp texture add new zest to your favorite cereal. Try it tomorrow!

3. IN CRUNCHY MUFFINS! ALL-BRAN muffins are swell eating any time of day and so good for you. Easy to make. (Simple recipes on every package.)

* Eat delicious, nutritious Kellogg's ALL-BRAN every day and drink plenty of water. This "way" really gets at a common cause of constipation due to lack of "bulk" in the diet—supplies "bulk-forming" materials so essential to easy, pleasant NATURAL regularity. Your grocer has Kellogg's ALL-BRAN in two convenient sizes.

Made by Kellogg's in London, Canada

Money Plentiful After The War Jackman Says

OTTAWA, Aug. 9.—(CP). — The Commons Banking Committee, studying the Government's industrial development bank bill, bogged down Tuesday in far-flung argument over whether private investment houses in Canada already provided adequate facilities for lending capital to Canadian industries.

H. R. Jackman (P.C., Toronto-Rosedale) said that after the war there would be such a volume of money held by private investors seeking investment as to almost "stagger the imagination." Any worthwhile industry would have no difficulty in getting the capital it deserved from the investment houses, so there would be no need for the Industrial Development Bank.

Pressed for a statement as to what rate of interest the proposed bank would charge borrowers, W. C. Clark, Deputy Finance Minister, said he expected it would be 5 per cent. on the average, with some loans above that rate and some below, according to the risk.

The underlying principle is for the development bank to operate at cost, including losses.

"If the bank operates at cost it will take over the whole field of private finance," Mr. Jackman said. If he was sure the bank was not to be a competitor of private lending institutions, but only complementary to them, he would not object, but he said he was sure it would not work out that way.

Mr. Jackman said he knew men who were searching for opportunities at present to invest money in going, well-managed concerns, and could not find any needing capital.

Dr. Clark said he knew of small plants which were efficiently run whose owners had come to him with their problem of getting more capital. He had sent them to investment houses and they had been unable to get the required capital. It was to help such small industries that the bank was being set up. It would help out well-managed concerns the investment houses would not consider.

THE STARS SAY . . . . .

By GENEVIEVE KEMBLE

For Thursday, Auguest 10

Although there may be conflicts and oppositon from influential quarters this day should be an extremely lively, ambitious and gratifying one, with all the affairs and objectives under excellent promise of ultimate success and accomplishment, against significant odds. There may be promotion, preferment, expansive business conditions, and a most desirable move toward solidifying economic stability and enduring security. Some danger from mistakes, pressure or emotions is seen unless restraint is used with prudence and amiability. Increased personal prestige and popularity as well as social and romantic attachments, with good luck also are promised.

Those whose birthday it is may anticipate a year of good luck, business and credit increase, popularity and prestige enhanced, with tokens of love and esteem, favors and preferment, from those in influential places as well as in sentimental relations. Some opposition may be born of aggressive action, impetuosity, indulgences in speculation or long chances. But proper restraints should promote cherished ambitions and bring personal happiness, possibly gifts and economic security.

A child born on this day should have splendid talents, fine ambitions and sound character.

Judge Survives

CHICAGO, Aug. 9 (AP).—"We are still on our honeymoon and I still wipe the dishes every night," Divorce Judge Joseph Sabath, 74, said as he and his wife, Regina, prepared to celebrate their 56th wedding anniversary. With 21 years in the divorce court, Judge Sabath has granted 65,000 divorces, but has helped effect reconciliations of more than 2,000 estranged couples.

ESCAPES NAZIS—Lieut. W. H. Pope, of Ottawa, an officer in the Royal 22nd Regiment and a son of Major-General M. A. Pope, C.B.E., has rejoined his unit in Italy after 71 days behind the enemy lines. Lieut. Pope was captured by the Germans while assisting wounded men of his platoon to safety. He escaped and made his way back to his regiment unharmed.

VETERAN AT TWENTY—Above is a close-up of Senior Lieutenant of the guards, 20-year-old Ekaterina Novikova, who is in command of an infantry company in Russia. She joined the Red Army as a volunteer, distinguished herself in action and has been decorated with the Order of the Red Banner and the Order of the Red Star. She has been wounded five times.

Cools At 80

LOS ANGELES, Aug. 9—(AP)—After 45 years of married life, 80-year-old Vito d'Acquisto's affection cooled. Mrs. Maia d'Acquisto complained yesterday in a separate maintenance suit. The 72-year-old also said her husband refused her kisses and two years ago he ran away.

Memorial Service Is Held For L.-Cpl. F. Drew

HAVELOCK, Aug. 9 — (ENS) — Mrs. W. Drew has returned from Tweed where she attended a memorial service in St. James Church of England for her son L.-Cpl. Frederick (Ted) Drew who was killed in action in Italy. Prior to coming to Havelock Mr. and Mrs. Drew and family resided in Tweed, where L.-Cpl. Drew spent most of his boyhood.

Another son, Pte. Douglas M Drew, is on active service with the Hastings and Prince Edward Regiment in Italy, and in a letter received by his parents last week stated that he had received burns, the only particulars he gave was that they were not as serious as previously suffered, and on the first occasion he wrote that his arm was badly burned by the explosion of a petrol tank.

A Tiresome Trip

LOS ANGELES, Aug. 9—(AP)—Henry Strickland, an Oklahoma rancher who would like to get a job in a western movie, has rolled into Los Angeles from Okahoma City with his wife and three chidren—after 105 days in a horse drawn prairie schoner.

Sighed Strickand: "I'd never be crazy enough to do it again."

WHY GIRLS BY THOUSANDS prefer this way to relieve distress of PERIODIC FEMALE WEAKNESS
With Its Nervous Restless Feelings

Take heed if you like so many girls—at such times—suffer from cramps, headaches, backache, feel tired, nervous, a bit blue—all due to functional monthly disturbances.

Start at once—try Lydia E. Pinkham's Vegetable Compound, to relieve such symptoms. Pinkham's Compound not only helps relieve monthly pain but also accompanying weak, nervous feelings of this nature. This is because of its soothing effect on ONE OF WOMAN'S MOST IMPORTANT ORGANS.

Pinkham's Compound is made from effective roots and herbs (plus Vitamin B_1). IT HELPS NATURE!

Thousands of women and girls have reported benefits. Follow label directions. Just see if you're not delighted with results!

Lydia E. Pinkham's VEGETABLE COMPOUND

FOOD VALUES

FOR EASIER SHOPPING
Plan your shopping for the early mornings and early afternoons to avoid rushes—this will also relieve the rush for war workers who have to shop after work.

For the Week-end At F & G and Braund Markets

CHOICE QUALITY Tomato Juice 20 oz. 2 Tins 17c
AYLMER BRAND Grape Juice 13-oz. Bot. 2 for 35c

Fry's Cocoa 8-oz. Tin... 19c 16-oz. Tin... 31c

FOR QUICK SERVING KAM Tin 30c
YORK BRAND—28-oz. Tin Pumpkin Tin 10c
LARGE PACKAGE OXYDOL Pkg. 23c

FRENCH'S PREPARED MUSTARD - - - - - 6-oz. Jar 9c
100-FT. ROLL WAX PAPER - - - - - Roll 23c
HEINZ STRAINED BABY FOODS - - - 3 Tins 25c
AYLMER BRAND DEHYD. APPLES - - 2 Tins 19c
CLARK'S GOVERNOR SAUCE - - - - - - Bot. 23c

LUX TOILET SOAP 2 Bars 11c

QUAKER CORN FLAKES 2 Pkgs. 15c

– FRESH FISH –
SILVERBRIGHT SALMON - - - Piece lb. 27c Sliced lb. 29c
FRESH CAUGHT RED COHOE SALMON - Piece lb. 35c Sliced lb. 39c
FRESH AND SMOKED FILLETS

MAPLE LEAF BRAND
– Fresh and Cured Meats –

Milk Fed Veal Cuts
FILLETS, CHOPS, ROASTS or STEWING

Spring Lamb Cuts
ANY ROAST, CHOPS or STEWING DESIRED

Commercial Quality Beef
Blade Roast .... lb. 25¢
Short Rib Roast .... lb. 29¢
Plate Rib Stewing .... lb. 14¢

Young Pork Cuts
Lean Shoulders .... lb. 25¢
Lean Butts .... lb. 32¢

Cooked Meats–Sliced as Ordered

Fresh Fruit AND Vegetables
LOCALLY GROWN 6 Qt. Bskt Tomatoes 50c
ONTARIO GROWN Cantaloupes
LOCAL Bunch Beets Bun. 5c
LOCAL GROWN Carrots Bun. 5c
LOCAL HARD GREEN Cabbage Each 5c
Peaches, Plums, Pears, Cauliflower, Cooking Onions, Oranges and Grapefruit.

F & G MARKETS — E. C. Braund
There is a Store in Your Neighborhood

The Examiner

CLASSIFIED ADVERTISING RATES

Cash with order 1½c per word per insertion; 35c minimum for first insertion; 45c minimum with box number.

If paid within five days, 2c per word per insertion.

After five days, 2½c per word per insertion.

Refunds must be claimed within thirty days.

The names and addresses of boxholders are confidential and cannot be given under any circumstances.

THE PETERBOROUGH EXAMINER reserves the right to classify, edit or reject any classified advertising copy. Read your ad at the first insertion. The Examiner will not be responsible for more than one incorrect insertion. Copy accepted up to 1 p.m. each day for insertion the same day, except Saturdays when copy must reach the Examiner before 10 a.m.

Birth Notice	75c
Card of Thanks	75c
Engagement Notice	75c
Marriage Notice	75c
Death Notice	75c
In Memoriam	75c

The above charge is for 50 words—over 50 words 2c per word is charged.

Coming Events — First insertion, 20 words or less, minimum charge 60c. Subsequent consecutive insertions 40c per insertion. Over 20 words, 2c per extra word per insertion.

TELEPHONE 4641

Births Marriages In Memoriam Cards of Thanks Deaths

BIRTH

SAUNDERS—To Mr. and Mrs. A. G. Saunders, 563 McCannan Ave., at Nicholls Hospital, Tuesday, Aug. 8, 1944, the gift of a son Robert Earl, a brother for Kenneth.

ROSS—To Private R. J. Ross overseas and Mrs. Ross (nee Grace Grattan) in hospital at Sault Ste Marie on Monday, August 7, 1944, a son, Robert William.

ENGAGEMENT

The engagement is announced of Agatha Muriel only daughter of Mr. and Mrs. Ernest W. Ireland, R. R. No. 2, Peterborough, to William David Edward Fisher, son of Mr. and Mrs. G. E. Fisher, Omemee, Ont. The wedding will take place Aug. 26 at All Saints Church, Peterborough.

Mr. E. B. Carrell wishes to announce the engagement of his sister Hilda Gladys to Ernest W. A. James of Peterborough. The wedding to take place quietly Aug. 25th.

DIED

COSH, Mrs. Spurgeon—On Wednesday, August 9th, 1944 at Nicholls Hospital, Peterborough in her 71st year Margaret Emma, beloved wife of Spurgeon Cosh, Bobcaygeon, and dear mother of Mrs. Grace Northey, Peterborough. Service from her late residence Bobcaygeon Friday, August 11th at 2.30 p.m.

DAFOE, Mrs. Margaret—On Monday, August 7, 1944, Margaret Dafoe, beloved wife of the late James Dafoe.

Funeral service Thursday, Aug. 10 at 2 p.m. from the residence of Mr. and Mrs. Earl Greenly, Havelock Road near Trent River. Interment Maple Grove Cemetery.

IN MEMORIAM

CHARD—In loving memory of our dear mother, Mrs. Mary Chard, who passed away one year ago today, Aug. 9, 1943.

Gone but not forgotten Mother
Nor will you ever be
As long as life and memory lasts,
We will remember thee,
Kind and gentle were you always
A smile for everyone fond meet.
Tho' the voice is meek and silent,
Loving memories still remain.
—Lovingly remembered by Family.

CHARD—In loving memory of a dear mother, Mrs. Mary Chard, who passed away August 9, 1943.

Mother was tired and weary
Weary with toil and with care
Put by her pen and her bible
Hushed is the voice of her prayer
Angels through Heaven will guide her.
Jesus will still bless and keep
Not for the world would we wake her
Mother has fallen asleep.
—Fondly remembered by daughter and Son-in-law Mr. and Mrs. Ed. Witcher.

DALLIDAY—In memory of Mother, Mrs. J. W. H. Dalliday, who passed away one year ago today, Aug. 9, 1943.

However long our lives may last
Whatever lands we view
Whatever joy or grief be ours
We will always think of you.
—Ever remembered by Mr. and Mrs. K. Hewitt and family Betty, Irene, Mary and Harold Dalliday.

CARD OF THANKS

The family of the late Mr. Joseph Gore wish to express their sincere thanks and appreciation to all who sent flowers, messages of sympathy, visited, or assisted in any way during our recent sad bereavement.

Mrs. Ralph Hendren and family wish to thank all the friends and neighbours also Rev. E. W. Rowland for their many acts of kindness and expressions of sympathy during the illness and death of her Mother, Mrs. Mary Anne Crowe.

Mrs. J. Pirie, Romaine St., wishes to thank the attending Doctors, and Nurses of Nicholls Hospital, The Golden Link Rebekah Lodge and all kind friends who sent cards, flowers and fruit, during her recent illness.

In Memoriam Verses

A booklet from which In Memoriam verses may be selected is available at the Advertising counter of The Examiner. Telephone Classified Dept. 4641.

Births, Deaths, Etc.

(Continued from Preceding Col.)

CARD OF THANKS

Mrs. Margaret Brown and family wish to thank Rev. Mr. Craik, Rev. Mr. Filer, friends and neighbours for flowers, messages of sympathy and kindness shown them during their recent sad bereavement.

FLORISTS

TURNBULL'S FLOWERS LIMITED
461 George Phone 1582—Nights 2257

COMING EVENTS

First insertion, 20 words or less minimum charge 50c. Subsequent consecutive insertions 40c per insertion. All over 20 words, 2c per extra word per insertion.

DANCE AT VIAMEDE PAVILION Friday, August 11, Graydon Sheldon and his Variety Band. Admission 50c.

DANCE AT TRENT BRIDGE PAvilion, Friday, August 11. Trent Valley Ramblers Orchestra. Modern and oldtime dancing. Admission 50c.

FORTUNE TELLING AND TEAcup reading at Kiwanis Karnival, Aug. 18 and 19 at Riverside Park. Also bingo, pony rides and games of all kinds.

DANCE AT RYE'S PAVILION Thursday, August 10. Graydon Sheldon Orchestra. Modern and Old Time Dancing. Admission Ladies 35c, Gents, 50c. Tune in CHEX 9.00 to 9.30.

BINGO WILL BE HELD TONIGHT in the Legion Hall at 8.15. The main prize will be $36.00 with one prize of $5.00, 4 of $2.00, with other good prizes. We have been enabled through your patronage to contribute more than $2,000.00 to the British War Victims Fund. Admission 25c. Extra card 10c.

REGULAR OLD TYME DANCE, Friday night, Silver Slipper. Music supplied by Monaghan Mountaineers.

DANCE AT HIAWATHA, WEDnesday, Aug. 9. Minifie's Orchestra. Admission 50c and 35c. Proceeds for Overseas boxes.

PERSONALS

"SLENDOR TABLETS" — HARMLESS and Effective. Two weeks' supply $1.00 and $5.00 sizes. At Fuller's, Lynch's and Tamblyn's Drug Stores.

"WILDER'S STOMACH POWDER" — Efficacious home remedy for indigestion, acid stomach, digestive ailments. World famous formula. 50c and $1.00, at Bogue's, Finn's, Lynch's and Tamblyn's Drug Stores.

SPIRELLA FOUNDATIONS. 3011.

ATTENTION, LADIES!

EXCLUSIVE GIFT BOXES FOR OVERseas, Wedding Showers, Birthday and Christmas Gifts. Place order early and avoid disappointments. Discriminating people are Avon users. Avon Representative, 548 Bethune. Telephone 3194.

RAWLEIGH'S PRODUCTS. 380 SIMCOE. Telephone 3055.

FULLER BRUSH REPRESENTATIVE. Telephone 9778.

FULLER SALESMAN F. DAWE, 451 Water. Telephone 4789.

Custom Tailoring

DOES YOUR COAT OR SUIT NEED Altering? Have it done now. Tony Pepe, Greene Building. Dial 4296.

Piano Tuning

WILLIAM POTTER, PIANO TUNING and Repairing (formerly Heintzman) Dial 9462.

PIANO TUNING AND REPAIRING — Fred Walker, Heintzman & Company, Toronto. Mail orders to CHEX or Telephone 9496.

3a Hairdressers 3a

MARY MARINO ADVISES ONE OF her better Cream Waves for that hard to curl, and dry hair. Dial 8663.

SPECIALS — $8.50 VAPOR PERMANent for $7.00. $7.00 Machineless Permanent for $4.00. Includes Shampoo, Hairstyle, Cut and scientific testing. Telephone 5311. Pat's Beauty Salon.

SPECIALS — END PERMANENTS $1.00 up. Oil Permanents $2.50 up. Downer's. Dial 8874.

ROSANNE BEAUTY SALON—WILL BE Closed from August 12-23 inclusive, for Holidays.

FOR SALE

4 Miscellaneous 4

CARTAGE AND MOVING. TELEPHONE 6685.

PEWTER TRAY AND COCKTAIL Shaker (Quart), never used. Write Box 82, Examiner.

STROLLER. APPLY 521 PARNELL.

GENT'S BICYCLE. WRITE BOX 81, Examiner.

KITCHEN BUFFET, FLOOR OILcloth, and Light Fixture. Between 9 and 5, Telephone 7817.

ELECTRIC PLATE, CHESTERFIELD Chair, Small Table, Pair of Silk Net Curtains. 515 Cross.

TWO-BURNER ELECTRIC PLATE, Toaster, Removable Shelves, Folding Day-Bed, Antique Table. 630 George.

CHESTERFIELD DAVENPORT, IN Wine Velour, nearly new. Cheap for cash. 743 Brown.

McLAGAN PHONOGRAPH, FUMED oak, good condition, $15 for quick Sale. Parks' Studio, 208 Charlotte.

REAL GOOD SIX-OCTAVE ORGAN, suitable for small Church or Sunday School. Parks' Studio, 208 Charlotte.

CAN OPENER, ENGLISH IVY. 297 Park Street North.

WOOD LATHE, GUITAR AND CASE. 426 Wellington Street.

REFRIGERATION and RADIO REPAIRS
Every Repair Guaranteed
Established 23 Years.
F. H. JOHNSTON
Corner George and McDonnel
TELEPHONE 4697

JOHNSON OUTBOARD, 3½ H.P., $75. Weir, Park Hotel, Burleigh Falls.

LARGE WATERPROOF TENT. TELEphone 4583.

PLUMBING AND HEATING MATERials. Installations and Repairs. J. J. Carter, 177 Antrim. Dial 8242.

FOR SALE

4 Miscellaneous 4

12-INCH ELECTRIC FAN. 423 MARK.

FOUR-BURNER HEAVY DUTY MOFfat Electric Stove, High Oven, Coal and Wood Burning Annex, Large Walnut Bed, Clock, Springs, Felt Mattress. Telephone 6864.

CONNOR WASHING MACHINE, 1940 model. Apply J. E. Lewis, Bailieboro.

DAFOE TRUNK, 10 x 12, 2 FT. WALL, in good condition. Will sell reasonably. Apply 183 Bethune, after 6.

HIGHEST GRADE MOTOR OIL— REsist Summer's torrid heat with Genuine Bradford Premium Pennsylvania Motor Oil, good for 2,000 miles —only $1.14 Gallon, or 29c Quart. Also Cup and Pressure Gun Greases at 75c for 5-Lb. Tins. Save Safely at Canadian Tire Corporation Associate Store, I. H. Keefer, Proprietor, Water Street, opposite Market, Peterborough.

SEALERS (2-QUART), GOOD CONDItion. Telephone 9995.

SET OF TOLEDO COUNTER SCALES. Apply 246 London.

GENDRON GO-CART, WITH SPRINGS almost new. 8794.

ONE CIRCULAR HEATER, PRACTIcally new. Apply 17 Park Street South.

The Peterborough Metal Co.
WE BUY AND SELL
MACHINERY AND TOOLS
ELECTRIC MOTORS
PLUMBING AND HEATING SUPPLIES
SCRAP IRON AND METALS.
Telephone 5769 256 Simcoe Street

QUEBEC COOK STOVE, WITH NEW Pipes, $23; Chair, $2.50. 531 Gilmour Street.

RE-CONDITIONED SINGER SEWING Machine, Guaranteed. Telephone Singer 8425.

ELECTRIC RADIO, TABLE MODEL Special $22.50; Sparton Electric Radio Cabinet, $29.50, first-class condition; Stoves, Heaters. Peterborough Used Furniture Market, 382 Water.

4a Seeds and Grains 4a

REGISTERED SEED WHEAT FOR Sale, D.G.C. Gordon Hancock, Telephone 5021.

4b Boats 4b

CANOE, CANVAS-COVERED. TELEphone 7491.

5 Dogs, Cats, Birds, Etc. 5

COCKER SPANIEL PUPPIES. HEDGley Kennels, 4906.

DOGS BOARDED. HEDGLEY KENnels, Port Hope Highway. Telephone 4906.

7 Livestock and Poultry 7

JERSEY SPRINGER, 4 YEARS OLD. W. G. Waterman, Fraserville.

YOUNG BROOD SOW, WITH EIGHT Pigs, 4 weeks, second litter. Vernon Olver, Concession 7, Smith.

FOUR YOUNG DURHAMS, CALF AT foot. 536 Sherbrooke.

11 CHUNKS OF PIGS. PERCY MONcrief, Telephone 4 ring 12, Bailieboro.

GOOD CLYDE MARE, 8 YEARS, WITH Foal (8 weeks), broke single or double, quiet. Telephone 6633.

EIGHT CHOICE HEIFER CALVES, 2-7 months old; 6 Durham, 2 Holstein; One Young Milk Cow. Lawrence Olver, Concession 7, Smith.

DURHAM COW, YOUNG, DUE TO freshen. Joe Sullivan, Keene 35 ring 24.

PURE-BRED HOLSTEIN BULL, ONE year; Collie Pups, mother real heeler. Telephone 5380.

ONE DARK RED SHORTHORN BULL, 20 months old. Howard Hamilton, Route 2, Lakefield. Telephone Warsaw 11 ring 13.

10 PIGS, 6 WEEKS OLD. MELVILLE Elliott, Route 3, Lakefield. Telephone 506 ring 31.

12 PIGS, 2 MONTHS. CYRIL COUGHlin, Lakefield.

TWO YOUNG SOWS, 17 PIGS. JOE Edgerton, Route 1, Bailieboro.

YOUNG YORKSHIRE BOAR, FROM advanced registered stock. J. H. Lewis & Son, Route 4, Peterborough. Telephone 7097.

TWO DURHAMS, DUE TO FRESHEN shortly. Dial 6020.

GOOD WORK HORSE, 15 HIGH.

7x Farmers' Needs and Supplies 7x

WANTED, TRACTOR, FARM SIZE. State price, make, Box 95, Examiner.

TEAM OF HEAVY HORSES, MATCHed; also Heavy Harness. Telephone 12, Millbrook.

WANTED, ONE TILLER, ANY MAKE. Dial 6020.

TRACTOR, CUSTOM WORK. TELEphone 4511.

8 Real Estate 8

150 ACRES, GOOD LAND AND BUILDings, Lindsay, 4 miles. Seneca Hancock, Route 5, Lindsay.

HOUSE FOR SALE, IMMEDIATE POSsession. 5535.

South, 4 Rms. Cottage, New	$3,200
Parkhill, 7 Rms. H.W. heat	$4,200
Albertus, 7 Rms. modern, vac.	$4,800
West, 7 Rms. vacant, modern	$4,800
Bungalow, New, vacant	$5,000
Margaret, 8 Rms. modern	$5,500
West, 8 Rms. large lot, vacant	$6,200

J. A. GIBBS, 141 Hunter St. 3843.

150 ACRES, ENNISMORE, ON COUNTY Road, near Chemong Bridge. Write Box 98, Examiner.

SIX-ROOM WHITE BRICK, ON PRINcess, near De Laval and Ovaltine, all conveniences, storm windows, and screens on all windows; also small garden. Wil Sel reasonable, owner leaving town. Apply on Premises, at 253 Princess. Possession immediately.

150-ACRE FARM, BUILDINGS GOOD good condition. Mr. Norman Lamb, Millbrook.

160 Acres—100 Working, 20 Hardwood bush, 2 good springs, Brick House, 7 Rooms, barn stone foundation, implement house and hen house, close to good Village	$3,800
144 Acres—80 Workable, Frame Cottage, other outbuildings	$1,500
100 Acres—3 miles from City, good buildings	$3,800
Frame 6 Rooms, 2-piece plumbing, hardwood floors, large lot	$2,200
Apartment House, in good village, Five Rooms each, hot water heating, 3-piece baths, hardwood, good paying investment. Would Deal on Farm	$7,000

M. STOREY
374½ George St Telephone 6573

FURNISHED FARM TO WORK ON Shares. Write Box 44, Examiner.

Cottages for Sale or Rent

COTTAGE TO RENT, HALL'S LAKE, Haliburton County, August 14th to over Labor Day, Fifteen Dolars weekly; lovely sandy beach, electricity, boat and wood supplied; trout and bass fishing, excellent road. Telephone 9133, Peterborough, or Ackerman's Lodge, Hall's Lake, Ontario.

FOR SALE

Cottages for Sale or Rent

STONEY LAKE, 6 ROOMS, SCREENED Porch, August 12 to end of season. Telephone 24 ring 24, Warsaw.

FURNISHED COTTAGES FOR RENT on Stoney and Clear Lakes. Special rates for August and September. Lakefield Hotel, Telephone 1, Lakefield.

FURNISHED COTTAGES AND BOATS for Rent, safe sandy beach, on Paudash Lake; good fishing. Apply Robert Siddons, Bancroft. Dial 8483.

FURNISHED COTTAGE, BOAT, AUgust 13 to September 3. Telephone 8821.

CLEAR LAKE, SMALL FURNISHED Cottage to Rent, available 15th of August; accommodate three—Fifteen Dollars week. Margaret Smith, Young's Point.

FOR SALE OR EXCHANGE ON PROperty, Lovely Six-room Cottage, Fife's Bay, Chemong, lot 100 feet frontage, boats and Hydro, completely Furnished; also New Electric refrigerator. Write Box 84, Examiner.

NEW MODERN COTTAGE, CHEMONG Lake, electricity. Available August 20. Dial 3436 or 3830.

BEAUTIFUL LOG COTTAGE FOR Rent, August 12, Chemong. Telephone 7032.

10 Used Cars 10

1935 OLDSMOBILE SEDAN, NO. 484155. 499 Stewart, Mr. Pearson. Spare tire and tube, excellent condition, $500.

1936 FORD COACH, SERIAL C-182146. 2 extra tires, good rubber, heater, $475.00. Mrs. M. McCarroll, 396 Armstrong Drive (Hatton Property).

1929 MODEL A FORD COUPE, CA-25749 spare tire, tube. K. Buott, 294 Townsend—$135.

1935 DODGE COACH, MODEL DV, SERial No. 9460763. 186 Cambridge Street —B. Brown. Spare tire and tube, heater, $425.

1934 CHEVROLET COACH, 5 TIRES, fair condition all round. W. D. Bolger, North Monaghan. Serial 639540—take $295. Car can be seen Wednesday or Thursday Evenings, 466 Bolivar.

1929 CHEVROLET COUPE, 5 EXCELlent tires, new top, good condition. Serial No. 1246526, $165.00. Apply Donald Latton, 472 Driscoll Terrace.

S. FOSTER, 501 AYLMER — 1934 HUDson Sedan, 88242, 2 spare tires and tubes, $300.

CHARLIE CROWDER, 61 EDGEWATER —Plymouth 1929 Sedan. Serial Number 42721-2, good tires, $100.

TO RENT

11 Miscellaneous 11

GARAGE FOR RENT. 495 BOLIVAR.

GARAGE, ELCOME CRESCENT. TELEphone 3842.

GARAGE. DIAL 8598.

11x Apartments To Rent 11x

HEATED APARTMENT, FURNISHED, frigidaire, adults; garage. 709 Water.

12 Rooms 12

FURNISHED ROOM. 342 STEWART.

TWO FURNISHED ROOMS. 621 WATER.

FURNISHED LIGHT HOUSEKEEPING Rooms for Nurse, near Nicholls Hospital. Write Box 97, Examiner.

THREE UNFURNISHED ROOMS. TELEphone 6520.

FURNISHED BEDROOM. 504 RUBIDGE.

FURNISHED BEDROOM. 510 WATER.

THREE LIGHT HOUSEKEEPING Rooms. 634 Union.

ROOMS OR OVERNIGHT ACCOMMOdation. Telephone 4885. 351 Charlotte.

WANTED

13a Apartments Wanted 13a

TWO BUSINESS GIRLS DESIRE Small Apartment or Light Housekeeping Rooms, central, immediately. Telephone 5867 after 5.30.

13b Houses Wanted 13b

TO RENT OR BUY, BY MAY FIRST, House, with some Land ½ to 5 Acres. Stanley Exell, General Delivery, Peterborough.

SMALL BUNGALOW, VICINITY OF C.G.E. preferred. Write Box 93, Examiner.

SIX OR SEVEN ROOMED HOUSE, ON the edge of Peterborough. Possession September. Write Box 83, Examiner.

15 Miscellaneous 15

SMALL TRICYCLE, IN GOOD CONDItion. Telephone 8414.

GOOD WASHING MACHINE. WRITE Box 91, Examiner.

LARGE SQUARE TRUNK, IN GOOD condition. State price, Box 94, Examiner.

USED LAWN MOWERS AND PARTS, Any Condition.
Highest Prices.
TELEPHONE 6884.

GOOD USED SUITCASE. 5535.

FIFTEEN METAL STAIR STEP NOSings. Dial 9941.

WANTED, GIRL'S BICYCLE. LAKEfield 139 ring 7, or Peterborough 6043.

SCRAP IRON AND METALS, FEATHER Ticks. Telephone 3947.

COOK STOVES and HEATERS, ANY condition. Telephone 3947.

BICYCLE, ANY CONDITION. TELEphone 5894.

IRON, RAGS, FEATHERS, PAPER. Petersiel, Bethune and Hunter. Telephone 9403.

STOVES, FURNITURE. HUDSON Telephone 65, Lakefield.

POULTRY AND FEATHER TICKS PAY Highest Prices. M. Gishman. Dial 8298.

LIVE POULTRY WANTED — MARKET Prices. A. Lantin. Telephone 6297.

LIVE POULTRY — PAY HIGHEST Prices. Florence 6823. 560 Homewood.

STOVES AND FURNITURE WANTED. Telephone 4115—Nights 6294.

HIGHEST PRICES PAID FOR RAGS, Paper, Iron and Metals. J. Burfield. Dial 8368.

LIVE POULTRY—MARKET PRICE. M. Katz. 6906. 192 Aylmer.

16 Teachers Wanted 16

PROTESTANT TEACHER FOR S.S. NO. 3, Warsaw. State experience, qualifications, and salary expected. Duties to commence September 5. Apply Clarence Watts, Secretary-Treasurer, Warsaw, Ontario.

CLASSIFIED ADS BRING QUICK RESULTS

WANTED

17 Help Wanted, Male or Female 17

PART TIME MAN OR WOMAN WANTed — For Established Watkins Route of steady customers. Must be honest and reliable, have travel outfit or means of getting one. No capital or experience required. Write The R. Watkins Company, Dept. O-P-2A, 2177 Masson Street, Montreal.

COOK, MALE OR FEMALE, FOR SUMmer Resort, approximately Thirty Guests. Apply Selective Service O-336.

18 Help Wanted, Female 18

SALES GIRL AT A LADIES' READY-to-Wear Store; must have some experience; steady position; good salary. Apply Selective Service O-338.

MAID WANTED; LAUNDRY SENT out. 313 Stewart.

EXPERIENCED HAIRDRESSER OR APprentice, with some knowledge, for Peterborough Parlor. Apply Selective Service. O-334.

19 Help Wanted, Male 19

BRICKLAYER AND PLASTERER. DIAL 8965.

20 Employment Wanted 20

REGISTERED NURSE AVAILABLE. Telephone 9436.

COLLEGIATE BOY (16) WOULD LIKE Work for remainder of Summer. Write Box 85, Examiner.

REGISTERED NURSE, AVAILABLE. Telephone 9436.

21 Boarders Wanted 21

ROOM, BOARD OPTIONAL, ALL CONveniences, close to Factories. 332 Rubidge.

TWO LADIES TO SHARE SOUTH Bedroom, hot water heating, all conveniences, quiet district. Write Box 51, Examiner.

WHO CAN DO IT

22b Painters, Decorators 22b

EFFICIENT, SMART STYLING for
HOME DECORATION
Interior and Exterior
"Elastica Quality Goods"
HAROLD COLEMAN
Telephone 9922 336 George Street

COLEMAN BROS. — "THE HOME OF Decorating." Established 1906. Telephone 4485. North of Brock Street.

INTERIOR AND EXTERIOR PAINTing. Sprayed Painting. For Estimate, Dial 5963.

PAINTING AND DECORATING — EXterior and Interior. First-class Work and Materials. Jack Hawkins. Dial 3641.

PAINTING, WALL WASHING. CELlars Whitened. 634 Union.

JACK FOWLEY, PAINTING AND DEcorating. Estimates Free. Telephone 6760.

PAPERHANGING AND PAINTING — Reasonable Prices. Telephone 4514—Hudson.

22f Miscellaneous 22f

SEWING MACHINES REPAIRED. Stuart, Dial 5287. 584 Division.

DUSTLESS FLOOR SANDING — WILliam Higgins will Suspend Operations for Holidays from August 5 to 19.

DUSTLESS FLOOR SANDING. — Graham, 9007; Night 8607.

LAWN MOWERS SHARPENED
$1.00
Called For and Delivered Extra.
Guaranteed to Cut or Money Refunded
CHARLTON BROS.
Lawn Mower Service
Cor. Wolfe and Rubidge Phone 6884

CARPENTER WORK, GENERAL REpair, Paperhanging. E. Killingbeck, 215 Braidwood.

25x Dressmaking, Sewing 25x

DRESSMAKING, TAILORING, ALTERations. Telephone 4936. 593 Harvey.

DRESSMAKING AND SEWING OF ALL Kinds, experienced. Mildred Coombe, 614 Stewart. Telephone 3023.

Electrical and Radio Service

FEE'S ELECTRIC SERVICE—REPAIRS. General Contracting. 104 Lock. Telephone 6195.

Carting

CARTAGE — PROMPT SERVICE. 3947.

CARTAGE AND MOVING. TELEPHONE 6685.

LOST

SMALL BROWN DOG, INJURED HIND quarters. Dial 8179.

BROWN SUITCASE, BETWEEN MILLbrook and Peterborough on C.N.R., Wednesday, August 2. Finder please advise Melville Miller, Indian River.

FOOT LEVER FROM BLACKSMITH'S Drill, July 29, between Hastings and Westwood. Finder please leave at Plant's Foundry.

MAN'S BLACK JANTZEN BATHING Suit, Friday. Telephone 3495.

GASOLINE RATION BOOK 6A496. REward. Call 8055.

BROWNIE REFLEX CAMERA, AT Jackson Park. Telephone 7922.

PAIR OF BILL-NOSED PLIERS AND One Ratchet Handle. Reward. 423 Water Street.

SMALL-SIZED GREEN CHESTERFIELD Cushion, Port Hope Highway. Telephone 9105. Reward.

METROPOLITAN PIN. REWARD. Telephone 4445.

Mining News

TORONTO, Aug. 9 — (CP) — The western oil stocks advanced and other groups held fairly steady in the early hours. Volume for the first three hours was only fair at 400,000 shares.

Home oil gained 15 cents, Calgary and Edmonton 5, foothills 4 and gains of 1 to 3 cents were held by Okalta, British-Dominion, Davies, Dalhousie and Anglo-Canadian.

The Yellowknife stocks were strong in sizeable volume. Giant gained 20, Conwest 15, Bear 13 and Negus 7. Frobisher was down 15. Gains appeared for other golds including O'Brien, Sullivan, San Antonio, Northern Canada and Wright-Hargreaves. West Malartic gained 24 cents to 1.62 and McIntyre firmed 1½ to 61½.

Noranda and Hudson Bay were stronger base metals and the price was lower for Labrador.

Abitibi PFD featured the industrials, as it climbed to a new high at 47, up 2¼. Papers and utilities did better and mild weakness showed in the food stocks. International metals was off ¾ to 23.

LOANS

LOANS WITHOUT ENDORSERS

Need $50, $100 or up to $500. Get a Household Finance loan quickly and simply. Just tell us about your problem and choose a convenient payment plan. Payments shown include principal and charges at our monthly rate of 2% on a loan balance of $300 or less and 1% on that part of a balance in excess of $300.

Cash Loan You Get	4 Payments	6 Payments	10 Payments	12 Payments	15 Payments
$25	$ 6.57	$ 4.46	$ 2.78	$ 2.36	
50	13.13	8.93	5.57	4.73	
75	19.70	13.39	8.35	7.09	
100	26.26	17.85	11.13	9.46	$ 7.78
125	32.83	22.32	13.92	11.82	9.73
150	39.39	26.78	16.70	14.18	11.67
200	52.52	35.71	22.27	18.91	15.57
300	78.79	53.56	33.40	28.37	23.35
500	130.60	88.64	55.10	46.73	38.36

Household Finance
Corporation of Canada
Established in Canada 1928
Second Floor Lansfield Block
177 Charlotte St. (Opp. Loblaws)
M. E. Holt, Manager Phone 5841

MONEY TO LOAN ON FIRST MORTGAGES
Easy Terms of Repayment
Apply to
PETERBOROUGH WORKINGMEN'S BUILDING AND SAVINGS SOCIETY
414 Water Street
Established Over 50 Years.

Campbell Loans
$20 TO $1,000

NO ENDORSERS
You can choose a plan that requires no endorsers. Get the cash in strictest confidence.

QUICK SERVICE
The money can likely be in your hands the same day as you apply.

WIDE CHOICE
No other company has as wide a range of loan plans.

WRITE, PHONE OR CALL IN
CAMPBELL
FINANCE CORPORATION LIMITED
Subsidiary of Industrial Acceptance Corporation Ltd.
169 Charlotte Street
(Above A. & P Store) Phone 3520

Staff House Hospital To Open In November

Alterations to the "staff house" on Monaghan Road for hospital accommodation will be completed by November, with the installation of staff and all details ready for the first patients.

Hon. Ian Mackenzie, Minister of Pensions and Health, informed the Examiner today conversion of the buildings would provide facilities for 250 patients. The quickest method possible of obtaining competitive tenders and having work completed is being followed. Architects plans for conversion are under way."

Car Racing Proves Expensive Amusement

LINDSAY, Aug. 9—(ENS)—Garnet Coulter of Maple Lake and Stanley Dawson of Eagle Lake (Haliburton) took the wrong time and the wrong place to see which one had the fastest motor car. As they raced down the highway they were followed by Provincial Constable A. Kellogg. The constable let the two drivers finish the race before stepping into the scene.

In Magistrate Gee's court today both were found guilty of racing [illegible] fined $50 and costs.

PROFESSIONAL

44 Lawyers 44

JOHN A. BRADSHAW — Barrister and Solicitor. 360 Water. Telephone 8884.

PECK, KERR & McELDERRY — Barristers, Solicitors. Money to Loan. Offices 415-417 Water Street. Telephone 4681. E. A. Peck, K.C., F. D. Kerr, K.C., V. J. McElderry, K.C., Walter H. Howell.

JACOB LOW — Barrister, etc. Mortgage Loans. Suite 1-2, 435 George Street (over Toronto Savings and Loan Co.). Telephone 7423 — Nights 6214.

ELLIOTT, PHILP & CHANDLER—Barristers, etc. Money to Loan. Offices Kresge Building. Telephone 6675. A. L. Elliott, K.C., W. R. Philp, B.A., R. J. Chandler, B.A.

W. B. GORDON—Barrister, Solicitor. Telephone 3577. 397 George Street.

P. D. SCOLLARD—Barrister, Solicitor. Bank of Toronto Building. Telephone 9939.

Chartered Accountant

DONALD A. KIDD, Chartered Accountant, 73 Adelaide Street West, Adelaide 7808, Toronto. 346 Water Street, Peterborough. Telephone 8884.

AUCTION SALES

HOUSEHOLD FURNITURE — CONtents Beautiful 8-Room House, Mrs. W. R. Thompson, 577 Homewood Avenue, Wednesday, August 16, at 1 p.m. sharp, including: Electric Sewing Machine, Garden Tools, 2 Beautiful Dining-room Suites, Gateleg Table, China Cabinet, Electric Frigidaire, Wardrobe, Cedar Chest, Radio, Chest Drawers, Studio Couch, Dishes, Bedding, Floor Rugs, Chesterfield Suite, Piano, Electric Range. —J. H. Miles, Auctioneer.

Otonabee Prepares Postwar Program

Otonabee council adopted a postwar reconstruction program Monday and forwarded it to the Department of Highways for approval.

The report of the tax collector showed $4,834.64 of the 1944 taxes collected to July 15, and $826 of this year's dog licenses. Taxes of 1943 uncollected $1,870.11. The following accounts were directed to be paid:

General accounts: Mrs. A. Bishop, $5; Commercial Press, $20.52; William Weir, 83 cents; William Comrie, $1.20; William McElroy, 70 cents; John Torpey, $4; A. Rennie, $1.30.

Road accounts: County of Peterborough, $87.79; Bruce Parker, $78.64; Peterborough Machine Co., $4.60; Peterborough Welding, $14.65; G. T. Gall, $4.16; William Doherty, $23; Fred Nelson, $17.55; Mac Short, $59.25; Donald Manley, $2; William McElroy, $5.60; William Comrie, $4.

Former Editor's Son Back After 19 Years

A brief visitor in town after an absence of 19 years, R. K. McGregor son of the late Alec. McGregor, at one time editor of the Peterborough Review, has found the city just as fine a city as when he left it and the only great change in its appearance the alteration in the store fronts along George street.

His father was editor of the Review for some years under the late A. H. Stratton, and following that was connected with the Examiner. The son, whose stay in the city coincided with the holiday week-end, has made his home in Niagara since he moved away, and is a senior operator, transformer, with the Canadian Niagara Power Co.

Visiting with his wife and two children, Mr. McGregor took the time to stop at the journalistic offices connected with his father's newspaper career, and to renew acquaintance with a few old friends still living here. Though born in the States he came to Peterborough when he was six years old and worked for the C.G.E. here for two years before moving to his present home.

Roll Barrels

BOISE, Idaho, Aug. 9—(AP)—Three Boise women are not only rolling out the barrels—they're rolling them in. They've taken over a [illegible] sales rooms.

IMPORTANT CALLS

Police	3535
Fire Dept.	5711
Nicholls Hospital	4691
St. Joseph's Hospital	3561
Examiner	4641

Bombs Fall Short Canadians Hurt

By WILLIAM SMITH WHITE
Associated Press War Correspondent

WITH THE 1ST CANADIAN ARMY IN FRANCE, Aug. 8 (delayed)—(AP)—A senior Canadian staff officer told war correspondents today that in this afternoon's heavy raid by U.S. four-engined bombers in support of the Canadian offensive south of Caen, from six to 30 bombs fell short, resulting in casualties to Canadian personnel.

A high Canadian officer was one of the wounded.

Six hundred American heaviest participated in the raid which was directed against German positions before the Canadian line.

The staff officer who disclosed these accidents said he did not know to what they were attributed, but strongly emphasized they had no ill effect on the course of the offensive.

Court Tells Italian To Fight In Army

LINDSAY, Aug. 9—(ENS)—"Don't you know there is a war on over in Italy?" asked Magistrate E. A. Gee of James Miscio, an Italian, who was charged in Haliburton court with assaulting his wife Rose Miscio. "Why don't you do your fighting over there?"

Miscio said he knew the war was on. He admitted that a magistrate in Hamilton had warned him on a previous occasion when he beat up his wife.

Miscio was fined $50 and costs of $34, the latter having mounted up because it took three constables to chase down Miscio in the woods.

Obituary

MRS. MARY ANNE CROWE

Funeral services for the late Mrs. Mary Anne Crowe, widow of William James Crowe, were held on Tuesday afternoon from the residence of her daughter, Mrs. Ralph Hendren, 572 Rogers street, and interment made at Little Lake Cemetery. Rev. E. W. Rowland of Mark Street United Church officiated. Mrs. Crowe, in ill health for a year, passed away Sunday at Nicholls Hospital, aged 74.

The former Mary Anne Findlay was born in Oro Township, the daughter of Robert Findlay and Anne Meharry, and lived most of her life in Cavan Township. She leaves one daughter, Mrs. Ralph Hendren (Minnie), of Peterborough, and a brother, R. A. Findlay, of Bracebridge. There are three grandchildren, Ruth, Velma and Keith Hendren.

Pallbearers were Messrs. George, William, Lloyd, Fred and Roy Hooton and George Meharry.

ONE GOOD TURN...

LONDON — (CP) — A British seaman whose ship took Canadian soldiers to France won $360 from the Canucks playing poker on the way across the Channel. When the ship returned to port the seamen asked his captain for an advance as he was "broke". He had spen[t] [illegible] the soldiers.

SCOTT'S SCRAP BOOK

—By J. R. Scott

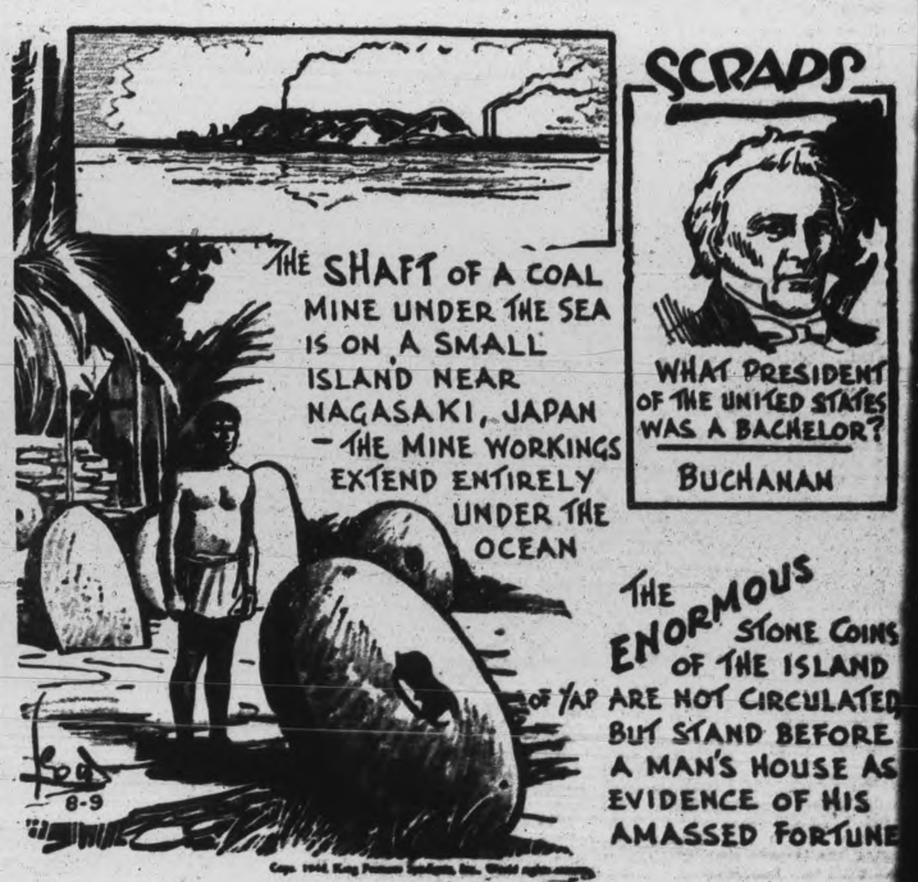

Titan Hanover Trots Fastest Mile

GOSHEN, N.Y., Aug. 9—(AP). — Titan Hanover, son of Calumet Chuck, from E. Roland Harriman's Arden Homestead, established himself as a favorite for next year's Hambletonian when he trotted the fastest mile of the year for 2-year-olds in taking the $3,000 Arthur S. Tompkins Memorial at the opening of Good Time Park's three-day Grand Circuit meeting Tuesday.

Driven by Harry Pownall, Titan Hanover led all the way in both heats. He took the first brush in 2:08, with several lengths to spare, and trotted the second mile in 2:07. Octave Blake's Axomite, from Plainfield, N.J., was runner-up in both heats.

The summaries:

9 Trot; 3 Heats—Purse $900.

Love Song, br.m. (Berry) ..	5	1	1
Capt. January, ch.g. (Mayo)	1	2	2
Red Tower, ch.g. (Havens).	2	4	4
Blue Boy, b.g. (Mahoney)..	3	3	3

Frank Spencer also started.
Time—2:07¼; 2:05¾; 2:04¾.

The Geers: Two-year-old Pace; 2 in 3; Stake $5,818.

True Chief, br.c. (Berry)	1	1
Texas Hanover, b.c (C. Fleming)	3	2
High Command, ch.c. (Viney'd)	4	3
Deep Thoughts, b.c. (Hyland)	6	4

On Parade, Tnt Hal, Cita Hal and Shep Hanover also started.
Time—2:07½; 2:07.

The Tompkins Memorial; Two-year-old Trot; 2 in 3; Stake $5,000.

Titan Hanover, b.c. (Pownall)	1	1
Axomite, b.c. (Hawkins)	2	2
Nora, b.f. (G. White)	3	3
Lester Hanover, b.c. (Ervin)..	4	4

Mr. Fitz, Reyland, Ruth's Guy, Madagascar, Almaryne, Henriette Gray and Optimus also started.
Time: 2:08; 2:07.

18 Pace; Mile Dash—Purse $300.

Miss Emmadale, b.m. (V.Fleming	1	2
Morate, b.g. (H. Thomas)	2	1
Lansdown, br.g. (Cameron) ...	3	3

Time—2:05½; 2:05¼.

Standing Committee To Plan Regattas

Folowing an extremely successful regatta held recently at Mount Julian, a permanent committee has been etsablished to organize and plan further regattas under the chairmanship of Alf. Pink.

The successful Mount Julian fete was due in part to the co-operation received by the committee from everyone, and the following are especially thanked for their aid: Viamede Hotel, Mount Julian Hotel, Peterborough Canoe Company, Air Commodore Russell, Douglas Hammond, Col. J. D. Lawrie, and Donald Fowler, all of whom donated prizes. The judges were: Air Commodore Russell, Mr. Knapman, Col. D. J. Lawrie, Stanley Braund, Douglas Hammond, Keith Lech. The starter and organizer was Alf Pink, and other members of the committee are Eleanor Sheehy, treasurer, Mary Smith of Oshawa, secretary.

DeGlane Gives

(Continued from Page 6)

no quarter asked or given. Katan was fighting at his roughest and the Montrealer met him at his own game with the result that the crowd was in an uproar all the way. The climax came after 28 minutes of near-murder when DeGlane managed to get Katan tangled up in the ropes and while he hung there helpless the Montrealer started using the Panther as a punching bag and a football.

Referee Maxwell repeatedly tried to interfere but was pushed away each time. When the referee persisted in trying to rescue Katan, the infuriated DeGlane slammed him to the mat with a flying mare and followed up by tossing the official out through the ropes. Maxwell painfully climbed back in and raised Katan's arm to designate him as the winner. Then the fun really started. DeGlane felled Katan and then Maxwell with solid punches to the jaw and when they tried to move in again he cut loose a couple of mulekicks that spilled them like nine pins.

Finally Katan and Referee Maxwell managed to leave the ring and DeGlane with a bellow of rage followed them toward the dressing-room. Phil Lawson, Joe Christie and other members of the cast finally stopped him and then DeGlane, wildly cheered by the crowd, strode back to the ring and defied Katan to come back and finish the argument. The Panther wasn't having any, however. He remained in the dressing-room and DeGlane finally gave it up as a bad job.

Both Counted Out.

The slippery Joe Maich and long Joe Chirstie put plenty of pep and fireworks in the opening bout. Maich was the favorite and the crowd repeatedly cheered the speedy moves he used to get out of trouble. Flying talckles, mule kicks and all kinds of aerial stuff kept the fans on their toes and the climax came when the two boys went out through the ropes and continued the battle outside the ring. Referee Maxwell counted them both out and the fans didn't like that decision. They claimed that Maich had climbed back into the ring before the 10-count was complete. However, the verdict stood.

Bert Maxwell refereed all three bouts and took more falls than the wrestlers while Fred C. Scates held the stop watch on the battlers and introduced them to the crowd.

Decorated

ROME, Aug. 9—(CP)—Lt.-Gen. Jacob L. Devers of the United States, deputy commander-in-chief in the Mediterranean theatre, was made a Knight Commander of the Order of the Bath by King George during the latter's visit to Italy, it was disclosed yesterday.

Major League Leaders

By The Associated Press.

AMERICAN LEAGUE.

Batting — Siebert, Philadelphia .328.
Runs—Doerr, Boston 78.
Runs batted in— Stephens, St. Louis 78.
Hits—Doerr, Boston 128.
Doubles —Cullenbine, Cleveland 30.
Triples— Lindell, New York 9.
Home runs— Doerr, Boston 14.
Stolen bases— Stirnweiss, New York 34.
Pitching— Hughson, Boston 17-5.

NATIONAL LEAGUE.

Batting—Walker, Brooklyn .356.
Runs—Musial, St. Louis 82.
Runs batted in —Nicholson, Chicago 80.
Hits—Musial, St. Louis 142.
Doubles— Musial, St. Louis 37.
Triples— Barrett, Pittsburgh 15.
Home runs— Nicholson, Chicago 24.
Stolen bases —Barrett, Pittsburgh 14.
Pitching —Wilks, St. Louis 10-1.

Ritchie Trophy Won By Campbellford

CAMPBELLFORD, Aug. 9 (ENS) —Favored with ideal weather conditions and with their greens in splendid order the Belleville bowling tournament was a decided success. Two hundred and fifty bowlers from as far east as Montreal and west as far as Wingham and London competed for the Corbin Gold Cup and the Riggs Cup and the Ritchie trophy and the accompanying prizes.

The Greenwood rink from Toronto won the Corbin Cup and a Campbellford rink composed of A. J. Myers, skip; E. Sloggett, vice skip; Lou Glover, second, and Dr. O. C. Watson lead won. The Ritchie Trophy with extra prizes of four 97-piece sets of china dishes. The rink won all three games and stood third high in the scoring. Other Campbellford rinks were skipped by W. S. Wiggins, who won two games; H. J. Taylor with one win and C. W. Palliser. Three 15-end games were played by each rink.

Westclox Beats Woollens 17 to 3

Beating out 8 runs in a single inning, Westclox polished off the Dominion Woollens 17 to 3 behind 6-hit pitching by Hopcroft in an Industrial Softball League game, played Tuesday evening at the Bonner field.

In an effort to hold the hard-hitting Westclox team, Woollens shuffled no less than three different pitchers into the box, including Hillier, Coughlin and Caccavella, but the Westclox still were able to strike 15 blows. Westclox's Spencer was the hitting star, socking three doubles in four times at bat. Currie replaced Hopcroft, who was injured, and played the last three innings on the mound, striking out four during that time.

The teams:

Westclox—Watson ss, Jacquith c, Hopcroft p, Currie 1b, Millen cf, Spencer lf, Pearson rf, Rowatt 2b, Nicholls 3b, Legrow 1b, Gannon rf.

Woollens—D. Hillier ss, McCarroll 3b, Armstrong c, Hillier lf, Batten 2b, Doxie 1b, Coughlin cf, Shield rf, Caccavella p.

By innings:		R.	H.	E.
Westclox	002,807 000—	17	15	3
Woollens	021 000 000—	3	6	4

LAWN BOWLING

By HERB MARTIN

Up to last night we had received only one pair for the men's Globe doubles playoffs. The entry closes on Aug. 15.

It will be men's rinks for the Friday night tournament.

Next Monday night has been set aside for the men's club singles. Play is scheduled to start at 7 p.m., and as many rounds will be played as time will allow. The players are all from groups 1 and 2 of the schedule. The draw is posted up inside the club-house. Look it over and see if you play and who. It's a case of play or else.

The ladies have sent out notices for their annual trebles open tournament. It is set down for Wednesday, Aug. 16.

Since we commenced bowling on Wednesday, May 31 and up to and including last Saturday night, there have been 4,500 bowlers played on our greens.

J. D. Fitzpatrick, H. Freeman, H. Coleman and R. Hopkins are leaving this afternoon for Ottawa to play in the annual tournament sponsored by the Ottawa Lawn Bowling Club.

Many of our members will wonder why we have not the complete list of games of last night in our column today. Well, we slipped away last night and went to the wrestling match. No comments, please. We are now of the opinon that the Lawn Bowling Club is a much cooler place to spend the evening. We are still sticking to lawn bowling.

Ladies' Scores

Miss L. Allan..	19	Mrs. W. Kay ..	5
Mrs. S. Scott..	15	Mrs. H. Beatty .	8
Mrs. R. Dyer..	15	Mrs. H. Martin	15
Mrs. H. Wilson	20	Mrs. Graham ..	6

Hun Newspaper

MADRID, Aug. 9—(CP)—Germans here are passing around a clandestine newspaper "New Germany" which obviously is Prussian Junker inspired and, while calling for the overthrow of the Nazis, insists the Reichswehr must be maintained and strengthened.

ROOM AND BOARD —By Gene Ahern

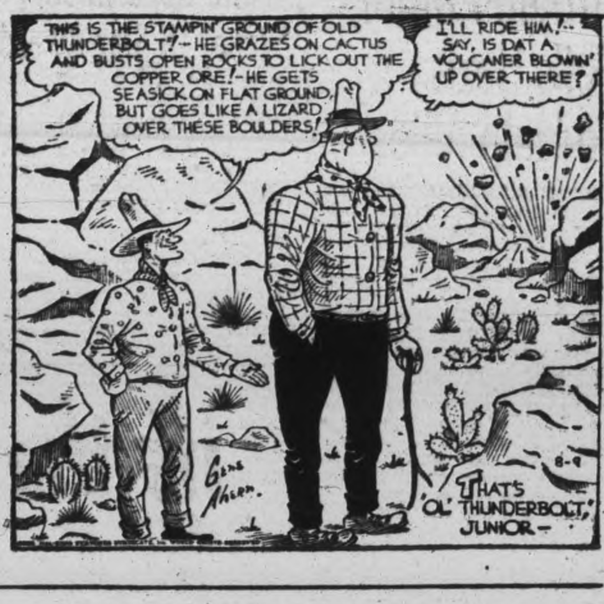

SALLY'S SALLIES

Registered U. S. Patent Office.

"He told me he was traveling on his face, and I punched his ticket."

BARCLAY ON BRIDGE

GET TWO FOR ONE

Bridge is full of situations in which a good player finds chances to give up one trick in order to get two or more later. Many of these are not obvious, but must be figured out by means of keen foresight. That rare quality marks one of the greatest differences between the average player and the star, and is well worth an effort to develop.

North: ♠ Q 10 9 4 ♥ 10 6 4 3 ♦ 7 4 2 ♣ 9 6
West: ♠ 6 3 2 ♥ Q ♦ A Q J 10 5 ♣ Q 10 5 4
East: ♠ 8 ♥ A K 9 8 7 5 2 ♦ 9 8 ♣ 8 7 3
South: ♠ A K J 7 5 ♥ J ♦ K 6 3 ♣ A K J 2

(Dealer: South. Both sides vulnerable.)

South	West	North	East
1 ♠	2 ♦	Pass	2 ♥
2 ♠	Pass	3 ♠	4 ♥
4 ♠			

West took the opening trick with his heart Q, and switched to the club 4, which was a bit helpful to South, who took it with the J. Three spades scuttled the outstanding trumps, and South then cashed the club A and K.

Now came the unusual and brilliant move by the declarer, who was a canny Scotchman. He led his club 2, and West played the Q. You would now expect to see the declarer ruff that trick with the dummy's last trump, but he did no such thing. Instead he discarded the diamond 2. This placed West in the lead, with nothing left but diamonds. So no matter what he did, South's diamond K was good, and he was in position to ruff the third diamond in the dummy. Thus the declarer lost only one trick each in hearts, clubs and diamonds.

If South had ruffed his fourth club, he would have had to lead diamonds himself, and could not have avoided losing three tricks in the suit. This, together with the heart Q, would have beaten his contract.

• • •

Tomorrow's Problem

North: ♠ A K 7 5 ♥ A K 3 ♦ K 7 5 ♣ Q 8 2
West: ♠ Q J 8 2 ♥ 10 9 8 7 ♦ J 6 2 ♣ 9 3
East: ♠ 10 9 3 ♥ Q 4 2 ♦ Q 10 8 4 3 ♣ 7 5
South: ♠ 6 4 ♥ J 6 5 ♦ A 9 ♣ A K J 10 6 4

(Dealer: South. North-South vulnerable.)

What is South's best chance to make his contract here if the heart 10 is led?

Distributed by King Features Syndicate, Inc.

DAILY CROSSWORD

ACROSS
1. Little girl
4. Per. to bees
9. Ireland
10. Kind of hat
12. Center of thought
14. Pointed arch
15. Boy's nickname
16. Price (abbr.)
17. Type measure
18. Ostrich-like bird
20. Rough lava
22. Warp-yarn
25. Chat
29. Percolate through ashes
31. Hinder
32. Read
34. River (Swiss)
35. Erbium (sym.)
36. Center
38. Board of Ordnance (abbr.)
40. Sign of infinitive
42. Per. to anc. Scandinavia
46. Regions
48. Moan
49. Rail at
51. Small island
52. Mister (Sp.)
53. Feline

DOWN
1. Title used to a king
2. Persia
3. Fish net
4. Jewish month
5. Deck over a cabin
6. Ungrateful
7. Cuckoo
8. Glacial snow
9. Subside
11. Sun god
13. Deities of nature
19. Biblical city
21. Luzon Negrito
22. Lofty mountain
23. Insect
24. Mere
26. Summing up
27. Meadow
28. Blunder
30. Hanging screen
33. Type measure
37. Style of architecture
38. Obstacle
39. Metallic rocks
41. Capital of Norway
43. Girl's name
44. Condiment
45. Compass point (abbr.)
47. Evening (poet.)
50. Erbium (sym.)

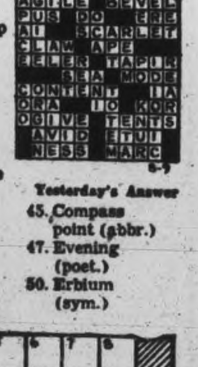

Yesterday's Answer

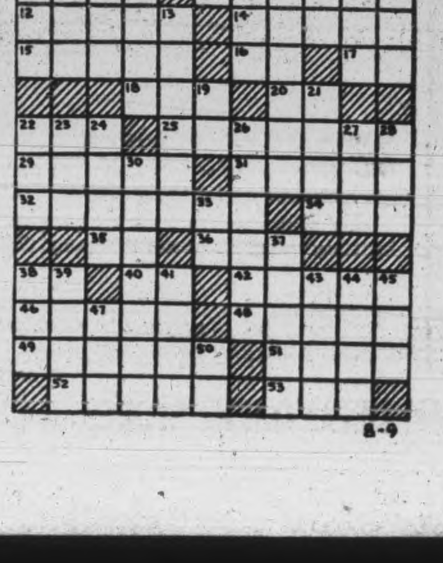

TERRY AND THE PIRATES —By Milton Caniff

LI'L ABNER —By Al Capp

HENRY —By Carl Anderson

DONALD DUCK —By Walt Disney

BLONDIE —By Chic Young

MUGGS AND SKEETER —By Wally Bishop

BRICK BRADFORD —By William Ritt and Clarence Gray

TILLIE THE TOILER —By Russ Westover

Maquis Forces In Breton Well Organized

By MAURICE DESJARDINS

AT A MAQUIS HEADQUARTERS IN BRITANNY, Aug. 9—(CP)—From stories heard at this Maquis headquarters and from men of the Maquis one meets here it is easy to tell that armed resistance of the underground in Brittany was formidable and well organized.

There is, for example, 19-year-old Ernest, whose prize possession is a German Mauser rifle with which he has killed several Germans ambushed in the forests.

He doesn't put notches on the rifle because it would mar its appearance, and besides there's not enough room.

I met Ernest, who is called "Nenesse" by his fellow Maquis, in a little wood on the outskirts of Pontorson, a pleasant little town near the sea on the imaginary borderline between Normandy and Brittany. It was left intact by the American push which has long since passed it.

The young Preton with the tousled blond hair belongs to a group, led by a 35-year-old Breton, which is said to have killed 300 Germans and handed nearly 400 prisoners over to American troops.

The leader, father of five children he hasn't seen since he took to the Maquis two years ago, told me how Ernest got his Mauser.

"Nenesse had an old French rifle which stuck at every second shot, and a toy revolver of the kind ladies carry in their purses," he said. "One evening he was walking along the road when he saw a German paratrooper riding a bicycle.

"Nenesse hid in a ditch and fired his little pistol twice as the German went past. The German fell but wasn't dead, so Nenesse ran to him and finished him off by banging him on the head with a big stick.

"He came back with the Mauser rifle and also a Mauser revolver. This happened June 9, three days after your landings."

I also met Roger, 24; Francois, 22, and Raymond, 18. They were a fierce-looking lot, all armed with Schmeizer tommy-guns and most of them had one or more Luger pistols slung in their belts.

Roger and Francois were coming back from a patrol in a small German volkswagon, the radiator of which was covered with flowers given by liberated Bretons who met them.

"There still are German snipers in the woods around Mont Roualt and Don," said Roger, "and the Americans said it's all right for us to clear them out. Only half an hour ago two young girls cycling to the abbey at Mt. St. Michail heard the whistle of bullets."

The partisans now are well-armed but when the Maquis first were formed there wasn't a single rifle in the crowd. But with every Gergrew and now the men even have man soldier ambushed the arsenal vehicles.

They have become friendly with American troops and it's not uncommon to see them chewing gum and smoking nickel cigars.

CANADIANS POPULAR WITH FRENCH—When boys with Canadian flashes talk their own language French folk get thrill, gather eagerly for conversation above Bayeux Normandy gendarmes chat with Montrealers LAC N. A. J. Shower (5663 DeLaroche St.), Left, and LAC. Jean Clermont (5132 Berri St.) interested Frenchmen, on Left, watches.

(RCAF Radiophoto)

Ardent Patriot Foils Nazis To Help Allies

MONT ROUALT, Brittany, Aug. 9—(CP Cable)—In France todav there are thousands of patriots who in their humble way have kept alive the flame of resistance and typical of these is 54-year-old Georges Roulet.

In the life of this obscure worker for victory there has been an exceptionally sad day and an exceptionally happy one.

The sad day was when he saw the first Germans strutting into the little town of Mont Roualt four years ago last June.

The happy day was Aug. 1 when he saw a small group of American soldiers entering the town.

Roulet is a tall, red-faced retired school teacher who walks with the help of a cane, since he lost his right leg on the Marne in 1914. He is known as a great patriot in this part of France, for his faith in the Allies never faltered during four years of occupation.

Underground News

I asked him what he'd done to bolster the morale of the population to earn such a reputation as a patriot.

He considered his most important piece of work was going around to neighboring villages handing out copies of Clandestine newspaper or resistances, "Liberation."

"It came to me mysteriously," he said. "Sometimes the envelope bore a Paris postmark. Sometimes it came from Rennes or Tour. Once or twice the envelope bore marks of having been opened, but it must have been by friends, for I never was bothered by the military or Gestapo.

"I had plenty of time on my hands, and I went from house to house asking my compatriots not to lose hope and to place their faith in the coming invasion.

"I also encouraged young men to try their luck and reach England to join the De Gaulle forces."

Stellite Department Winner Of Star Award

MARMORA, Aug. 9—(ENS)—The monthly meeting of the Deloro Safety Committee was held in the electric shop Monday, with F. A. Paquet presiding. Ten suggestions were received in the past month, five of which merited an award.

The star was awarded the stellite department.

W. M. Regan brought in the report of the inspection committee and E. Hewitt was appointed floating member for August. E. Brady reported for the health and investigation committee. The monthly statement of the benevolent relief funds was submitted by H. A. McNally, while W. Hilton gave the report of the publicity committee.

Stabbing Kills One, Wounds One

MONTREAL, Aug. 9 — (CP) — One person was stabbed to death and another was taken to hospital with critical wounds today, following an attack by a knife-wielding man in a Wilder building restaurant at the busy St. Catherine-Bleury intersection.

Shea Taflar, 50, was fatally wounded in the stabbing, and police said he had been stabbed 10 times. His sister, Mrs. Sam Miemadowski, was stabbed five times and medical authorities held out little hope for her recovery.

Police said the two had been attacked with an eight-inch bread knife, and that Sam Miemadowski, owner of the restaurant and husband of the woman, had later given himself up at police district headquarters a few blocks away.

The stabbings occurred at the height of the morning rush hour, while heavy pedestrian and motor traffic was passing outside the restaurant. Police said the woman had been attacked first and that her brother was stabbed as he went to her assistance.

Havelock News

Pte. Grenville Clarke stationed at Nova Scotia is spending his furlough at his home here.

Miss Marguerite Clarke of Toronto is visiting her mother, Mrs. F. Clarke.

Mrs. G. Wiggins of Niagara Falls, Ont. is spending her holidays with friends in town and Cordova Mines.

Mr. and Mrs. Frank Carter of Peterborough were the guests of Mr. and Mrs. G. Smith last week.

Miss Lena Robson of Toronto was the recent guest of Mrs. F. Voyer.

Mr. and Mrs. Charles Thompson of Toronto visited the latter's parents, Mr. and Mrs. R. Buchanan over the week-end.

Misses Betty Clarke, Cleo Copp and Helen Yeo have returned from Fenwick Girls' Camp at Fenwick, where they were engaged in market farming for the past three months.

Mrs. R. Haddley and son Jack were the week-end guests of Mr. and Mrs. O. Patterson.

Miss Jean Hamblet of Toronto is the guest of her cousin, Miss Audrey Buchanan.

Mr. and Mrs. Frank Buchanan and family returned to Detroit last week after spending their holidays with the former's parents, Mr. and Mrs. R. Buchanan. They were accompanied by their niece Miss Jean Peters.

Miss Helen Yeo spent the week-end in Peterborough.

Miss Edith Henderson has returned from South Porcupine where she spent several weeks.

Mrs. I. Aman of Belleville, Mr. and Mrs. K. Vivian and dauhter Helen, Miss Lois Larone, and Miss Jean Kent of Shannonville visited Mr. and Mrs. W. Drew during last week.

Miss Rita Voyer, Reg. N., of Detroit is vacationing with her parents, Mr. and Mrs. F. Voyer.

A.W. 1 Robena Rice, R.C.A.F., (W.D.) and L.A.W. Betty Nelson, R.C.A.F. (W.D.) spent their leave with the former's mother, Mrs. W. Rice and sister Miss Beryl Rice.

Mr. and Mrs. Jack Buchanan, and Mrs. Cecil Lloyd and daughter Darlene of Campbellford spent the week end with Mr. and Mrs. R. Buchanan.

Mr. and Mrs. F. Voyer, and Misses Rita and Margaret Voyer were in St. Catharines on Saturday attending the wedding of their son and brother John J. Voyer to Miss Pauline Newman of St. Catharines.

Minister Stricken

NAPANEE, Ont., Aug. 8 — (CP) —Rev. G. M. Chidley, pastor of Trinity United Church here, was stricken with a heart attack early to-day and rushed to hospital in Kingston, by ambulance. He had just returned from a holiday at his cottage in Algonquin Park.

NEGLIGENCE CURBED

IPSWICH, England — (CP) — For two years Mrs. Beatrice Smith must remain at home after 7 p.m. Wife of a prisoner-of-war, she was found guilty of neglecting her six children by leaving them unattended at home.

WANTED—Charles H. Adams, one of the three heavily armed desperadoes sought in a state-wide manhunt. Adams was identified as one of the youths who freed Robert Cecil Ham from the Inglewood jail, Calif.

it's the truth!

You CAN have brighter teeth!

Impartial laboratories made hundreds of tests. Scientists checked their findings with photo-electric measuring devices and authorize this statement: *Pepsodent Powder produces a lustre on teeth twice as bright as the average of all other leading brands . . . brighter than any of them — bar none!* These results have been double-checked by identical twins who made practical in-the-home tests . . . by technicians in dental clinics . . . by dentists in their own offices. The result is always the same: Pepsodent Powder makes teeth far brighter. Get Pepsodent Powder to make your teeth brighter . . . today!

You CAN have a new smile!

A smile that's marred by chipped or broken teeth need not be a permanent handicap. Today, modern dentistry can do much to make that smile attractive. For, like the movie stars, you can have chipped or broken teeth recapped. Even crooked, misplaced teeth can be straightened by a series of corrective treatments. Your dentist will tell you what needs to be done and how quickly you can expect results. Yes, it's the truth — your dentist can help you have sound, good-looking teeth, but it's up to you to keep them clean and bright!

Example drawn from a case record

The Pepsodent Co. of Canada, Ltd.

PEPSODENT MAKES TEETH FAR BRIGHTER

Of all Tooth Pastes and Tooth Powders only Pepsodent contains Irium!

C.D.S.

FURS . . .

To Wrap You in Loveliness!
To Keep You Luxuriously Warm!
To Delight You With Enduring Quality!

Our '44 Fall Collection Is At Its Peak NOW!

Young, swaggery coats to slip on over everything! Slim, graceful princess styles, with feminine elegance! Furs . . . sleek and glamourous . . . shaggy and sporty . . . tailored with sophistication! Sizes range from 12 to 44 . . . though not every size in every fur . . . and the collection includes:

LAPIN (dyed and sheared rabbit)
LABRADOR SEAL (hair seal)
PIECED MUSKRAT
TWIN BEAVER (dyed and sheared rabbit)
WHOLE SKIN PERSIAN LAMB
VISCACHA (South American rodent)
WHOLE SKIN 'ELECTRIC SEAL (dyed and sheared rabbit)
RACCOON FLANKS
BUCK CONEY (dyed rabbit)
AMERICAN OPOSSUM
COON-DYED OPOSSUM

89.50 to 125.00

STORE HOURS:
9 a.m. to 6 p.m.
Wednesday 9 a.m. to 12.30 Noon
Dial 5721

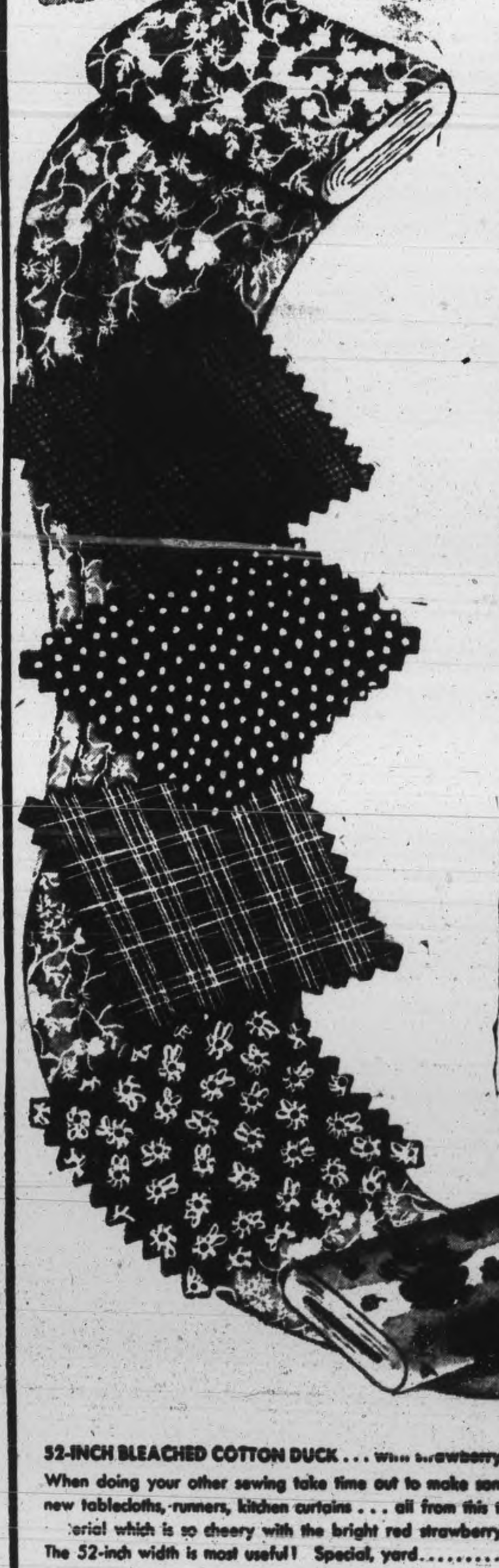

August Fabric Highlights . .

PLAN YOUR SEWING NOW . . .
HERE ARE THE FABRICS!

Soon you'll be getting the children back to school, planning your fall wardrobe . . . and it's so wise to start now. Choose your fabrics and find your needle . . . before you know it you'll have charming new clothes, done the fashionable and economical way!

ENGLISH SPUN RAYON . . . a crease-resistant fabric
School life is hard on clothes, and that's why mothers appreciate such sturdy useful fabrics as this. Daughters like it for the smart small plaid designs in pretty shades of rose, blue, green, or gold colours with black. Width 36 inches. Per yard 98c

PRINTED RAYON CREPE . . . in voguish new designs
Nothing is quite like "a little print frock" for useful prettiness, and you'll certainly need at least one this fall. Note the choice of designs and colours: medium florals, geometrics, polka dots, or interesting novelty patterns on tan, mauve, rose, red, grey, navy, green or gold colour grounds. Width 38 inches. Per yard 89c

SPUN RAYON TARTANS . . . for casuals or tailor-mades
Skirts, jackets, clever little two-piecers, are so bright and gay all year round when made in plaid material. These tartans are in a closely woven twill spun rayon which should wear very well. Plaids: Royal Stewart, McBeth, Fraser, etc. Width 38 inches. Per yard 69c

PLAIN RAYON CREPE . . . new fall shades
The "Empire" rayon crepe is lovely to sew for it drapes so well . . . the rough "grainy" weave makes it rich looking. Find your favorite shade: Autumn Gold Colour, Grecian Blue, Corinthian Wine, Agros Blue, Samaz Purple, Greenwood, Cossack Brown, Sky Aqua, Messina Coral and Town Black. Width approximately 38 inches. Per yard 1.19

PRINTED "TROPICA" . . . a spun rayon in high fashion
Style and practicality are cleverly combined in this slub rayon material, for besides being swish looking it's crease-resisting and hand washable. Take your pick of large or small designs on grounds of navy, brown, green, red or gold colours. Width 42 inches. Per yard 79c

TUBFAST COTTON PRINTS . . for house dresses and children's clothes
Make "mother and daughter dresses" . . . aprons . . . new "back-to-school" things . . . all from these quality cotton prints that should wear and wear. In the group are florals, stripes, checks, on both light and dark grounds so you have a wide choice. Width 36 inches. Per yard 39c

BRUSHED SPUN RAYONS . . . in fashionable tartans
An unusual fabric this, for hard-wearing spun rayon is closely woven and then brushed to give a soft woolly finish to the twill. You'll use it in jackets and skirts, little tailored frocks, and jerkins . . . which will be admired for their gay colour, Royal Stewart or Cameron tartans. Width 38 inches. Per yard 1.00

52-INCH BLEACHED COTTON DUCK . . . with strawberry pattern
When doing your other sewing take time out to make some sweet new tablecloths, runners, kitchen curtains . . . all from this tubbable material which is so cheery with the bright red strawberry design. The 52-inch width is most useful! Special, yard 1.69

Visit our Pattern Department to select your pattern from a wide choice of Hollywood and Butterick styles.

THE CANADIAN DEPARTMENT STORES LIMITED

Telephones
Examiner 4641
CHEX 4641
Nights after 6 p.m., Sundays, Holidays
Examiner 4641
CHEX 4643

Evening Peterborough Examiner

NIGHT FINAL

VOL. XC. No. 190 | WEATHER Warm; rain at night. | PETERBOROUGH, THURSDAY, AUGUST 10, 1944 | ★★ | PRICE FOUR CENTS

$750,000,000 FOR SOLDIER GRATUITIES

Canadians In Fight For Florence

Vatican Moves To Send Food To Besieged City

By NOLAND NORGAARD
Associated Press War Correspondent

ROME, Aug. 10 (AP)—The Vatican took steps today to help the Allies relieve the plight of the population of Florence, while Canadian troops, aided by 250 Italian Patriots, mopped up hostil Fascist elements in the Allied-held southern portion of the city.

(This was the first report in several weeks of Canadian troops active in infantry actions in Italy. Norgaard's dispatch did not make clear how many Canadian troops were involved nor what their unit designations were, although they presumably are part of the British 8th Army.

(Canadian tank units have recently been reported fighting in support of Indian infantry in the 8th Army's trust on Florence.)

Transportation facilities to send flour and other necessities to the archbishop of Florence, Elia Della Costa, for distribution to a population suffering from food and water shortages was asked by the Vatican.

At the same time Italian and Polish troops in the Adriatic sector launched a new drive across the Misa River line. The Poles attained the first objectives of the thrust and captured Franca-Villa, only a mile south of the Cesano River, which is less than 40 miles below Rimini.

The Allied Command said 150 men and women found in possession of small arms and grenades were arrested in the roundup of hostile elements, who occupied the area between the Via Del Serragli and the Via Romana, the working men's quarter.

Snipers have been giving the 8th Army trouble from the moment the first patrols entered the city.

Move Into Country

Only minor operations were reported along most of the 8th and 5th Army fronts as the main body of German forces, which has been resisting strongly in the bend of the Arno river east of Florence, withdrew to the northern banks. Infantry moved up to that area, occupy-

CANADIANS
(Continued on Page 2, Column 2)

No Improvement

BOLTON, Eng., Aug. 10 — (CP).—Miss Ethel Jeeps, retiring after 27 years as a policewoman, says the 'good-time girl' of 1944 has more money to spend, drinks more, is younger and 'more cheeky,' and less under parental control than her predecessor of 1918.

Allied Forces Sink 500 German U-Boats

LONDON, August 10 — (CP). — More than 500 German submarines have been sunk by the Allies since the start of the war, it was reported last night in a joint Anglo-American statement.

Isued under authority of Prime Minister Churchill and President Roosevelt, the statement added that Nazi U-boats were "inefective during July, a month which has been so important for the success of the Continental operations."

The report said that the number of German submarines destroyed in July was "substantially greater than the number of merchant ships sunk."

The joint statement follows:

"The number of German U-boats sunk during the war now exceeds 500. It is therefore understandable that the U-boats still operating are extremely cautious. Their efforts have been ineffective during July, a month which has been so important for the success of Continental operations.

"The number of U-boats destroyed has been substantially greater than the number of merchant ships sunk. Seventeen U-boats have been sunk while attempting to interfere with our cross-Channel traffic since the first landing of the Army of Liberation.

"The U-boat fleet is still of impressive size. Nevertheless, the U-boats remain the hunted rather than the hunters. They have been attacked from the Arctic to the Indian Ocean, aircraft playing a great part with the surface forces. This pressure will be maintained until all chances of revival of the U-boat campaign are killed, whatever may be the new devices and methods developed by the enemy.

"The Nazi claims of sinkings continue to be grossly exaggerated. For instance, their claim for June, the latest month for which complete figures are available, was an exaggeration of 1,000 per cent."

Great Battle For Paris Is Underway

Canadians Locked In Battle With Elite Troops

ALLIED SUPREME HEADQUARTERS, Aug. 10 — (CP) — Canadian armor and infantry were locked in battle with madly-resisting veteran S. S. troops and tank forces today as the Germans threw in furious counter-blows to block the 1st Canadian Army thrust on Falaise and fighting flared all around the city.

Meanwhile, American armored columns were believed to be driving into the last 50-mile zone of defence for Paris and the Germans themselves, confronted with a powerful 175-mile British-Canadian-American Arc, called the fight a "battle for Paris."

At the northern end of the arc, the Germans were rushing troops southward across the Seine and had succeeded in erecting a large, new, but makeshift anti-tank screen around the Canadian wedge driven 16 miles south of Caen to within five miles of Falaise.

Going Is Tough

Lt. Gen. Crerar's 1st Canadian Army was finding the going harder, but a British force was sent lunging out to the east toward Vimont and the road to Paris where Gen Montgomery's original push stalled three weeks ago.

Headquarters wrapped in official mystery the actual whereabouts of the American columns which last were reported by the Germans to be proving points 87 miles from Paris, but one qualified observer declared, "you can be pretty sure they are not just camping outside Le Mans."

South of the Canadians, Gen. Dempsey's 2nd British Army enlarged the bridgehead across the Orne due east of Amaye and began to crack down on German forces pocketed in a sharp fork between the Orne and Lazie Rivers seven miles southwst of Caen. Advances up to 4,000 yards were made and there were indications that the Germans were pulling out of the salient which is threatened by the bridgehead and the Canadian drive.

British forces captured Percouville here, and farther south hammered forward more than a mile and took Croisilles, 1,500 yards north of the Thury-Harcourt stronghold, 14 miles south of Caen on the Orne. To the southwest of Thury-Harcourt they began an encircling manoeuvre pressing through the Motte wood near the outskirts of St. Martin-de- Sallen.

Meanwhile it was learned here that American troops have reached Nantes, at the mouth of the Loire River and surrounded Angers, 60 miles up the Loire valley on the way to Paris and the port of Lorient.

There was not much active resistance to Lt.-Gen. Bradley's columns at Nantes, eighth largest French city with a population of 195,000, but the Germans had planted many minefields.

(The BBC said in a broadcast recorded by NBC that American troops were inside Nantes.)

The communique announced that "we are now in St. Malo (a port on the north side of the Brittany pen-

FALAISE CITY
(Continued on page 2, column 4)

An Egg Story

OGDENSBURG, N.Y., Aug. 10—(AP).—Here is the hen and egg story that should put an end to all hen and egg stories: A chicken owned by Mrs. Grover Truax laid an egg with a "V" on one side; a large "A" similar to the insignia of the American 1st Army on one end, and a three-pointed star, insignia of the American 3rd Army Corps, on the other end. When newspapermen doubted the story, Mrs. Truax showed them the egg.

Roosevelt Holds War Parley At Honolulu

HONOLULU, July 29 —(Delayed) —(AP)— President Roosevelt to-day concluded three days of military conferences and inspections on this fortress island where 2½ years ago Japanese bombs blasted the United States into the war.

The President arrived at Pearl Harbor, July 26 from the marine base at San Diego, Calif., where he boarded a cruiser shortly after his July 20 speech accepting renomination for a fourth term.

Here he held his first wartime across-the-table conference with the top strategists of the Pacific—Admiral Nimitz and General MacArthur— and talked with other commanders representing the full scope of the Pacific war.

Later Mr. Roosevelt told reporters the meetings planned new offensives against the Japanese, and he reiterated the United States' Pacific war goals; to retake and free the Philippines and to drive Japan to unconditional surrender.

The President coupled with his conferences detailed visits to Pearl Harbor, converted from the Japanese-wrought havoc of December 7, 1941, into an island bristling with land, sea and air power. He termed the conversion the "most amazing change" he had ever seen.

Admiral Nimitz and General MacArthur went aboard the President's ship to greet him when he arrived at Pearl Harbor.

"It's good to see you, Doug," the President said to MacArthur as the two men came down the gangplank into a navy yard teeming with sailors and workers. The crowd applauded.

With them and Nimitz in later conferences were Admiral William F. Halsey, commander of the 3rd fleet, Lt.-Gen. Robert C. Richardson, Central Pacific Army commander and war chiefs representing the north, south and southwest Pacific theatres.

Soviet Tanks Nearing Latvian Port

Russian Army Stalled In Warsaw Suburbs

By DANIEL DE LUCE
Associated Press War Correspondent

MOSCOW, Aug. 10—(AP)—Soviet tanks, supported by bombers, rumbled forward toward the Latvian Port of Liepaja today in a new drive that carved additional chunks out of the Nazis' Baltic flank.

At the same time Marshal Konstantin K. Rokossovky's forces, despite the bitterest German resistance of the entire summer campaign, extended slowly but inexorably their Vistula River bridgehead south of Warsaw, and exploded a troublesome Nazi salient northeast of the Polish capital.

Rokossovsky, held at bay within artillery shot of Warsaw, shoved the Germans back northwest of Siedlce, seemingly in preparation for an offensive to by-pass Warsaw and head for East Prussia.

In the drive toward Leipaja, the Russians seized communications lines around Auce, 70 miles east of the Baltic port. Riga, an even greater prize, was the goal of another Russian column battling farther north.

Seize 700 Places

The Red Army seized more than 700 settlements yesterday, a Russian war bulletin said, killing more than 3,800 Nazis and knocking out or destroying more than 120 enemy tanks. It was the ninth straight day the Russians had recorded loss of more than 100 tanks by the Germans.

The Germans were reported counter-attacking savagely as the prospects of Red Army invasion of East Prussia mounted hourly. The most frequent German thrusts were made at the advancing Soviet forces coming east of the border town of Schirwindt and northwest of Mariampole, nad along the flank of the widening Latvian corridor.

German broadcasts said every able-bodied man and woman from 15 to 65 was drafted to big trenches against the imminent entry of the Red Army onto the "holy" soil of East Prussia.

Of all the sectors on the eastern front, however, the bulge beyond the Vistula apparently held the greatest terror for the Nazis. It has been eating like acid into the German defences, and it extends painfully against German lateral roads and

SOVIET TANKS
(Continued on Page 2, Column 3)

Short Marriage

LOS ANGELES, Aug. 10 — (AP).—Leonore Katherine Farmer has filed suit for annulment of her marriage to John Oliver Farmer alleging he disregarded his promise to learn the sign language so he could communicate with her despite her impaired hearing. They lived together 12 days, she said.

Hun Oil Targets Battered Across Europe

By AUSTIN BEALMEAR
Associated Press Staff Writer

LONDON, Aug. 10 —(AP)—Allied bombers striking from Britain and Italy cut further into Hitler's dwindling oil supplies last night with assaults on storage depots and production centres, and today the German radio said the Reich again was under attack.

While home-based R.A.F. Lancasters smashed at two fuel dumps in France, Mediterranean air force night bombers struck the vast Ploesti oil fields in Romania in swift followup to a daylight blow at a refinery in Hungary.

The Nazi radio said American bombers from Italy were over Romania this forenoon, and the Paris radio asserted air attacks were made on the French capital.

Waves of Allied planes crossed the English Channel throughout the morning in a continuation of the non-stop air offensive against the Nazi-held portions of Europe. Flying weather was unfavorable over much of Normandy and Brittany.

Planes Over France

American Marauders, returning to night operations they initiated before D-Day, pounded a number of enemy installations without loss including an ammunition dump at Caudebec, 25 miles east of Le Havre on the north bank of the Seine.

British Mosquitos ranged far beyond the French battle area and attacked enemy transport. They bombed and strafed a dozen trains, most between Paris and towns to the east and southeast — Chalons, Moulins and Dijon. They bombed 20 barges on the Seine between Rouen and Paris, and many concentrations of rolling stock. They also hit unannounced objectives in western Germany. These operations, with afternoon and evening attacks, cost three bombers.

In the nine days and nights this month Allied bombers based in Britain have battered 14 refineries and synthetic oil plants and 19 oil storage depots in a far-flung campaign to dry up the Nazis' fuel supply. Several Balkan refineries have been hit by the Mediterranean Allied air forces.

So many depots in the battlefield area have been destroyed the Nazis have to go farther afield for vital fuel supplies needed to keep tanks and other vehicles moving. The Germans are known to be drawing fuel supplies from as far as 200 miles from the front.

R.A.F. Halifaxes bombed flying-bomb launching-sites in Northern France during the night in a follow-up to a dusk attack on the robot lairs, and R.A.F. heavy bombers hit the Foret de Nieppe in the Pas de Calais area the second time in four nights.

In a final operation just before dark Mosquitos sped 500 miles and wrecked a building believed to be the German headquarters at Tonneins on the Garonne River, about 50 miles southeast of Bordeaux.

Boost Clothing Allowance From $65 to $100; Draftees Get Bonus Also

Gratuity To Soldiers Being Discharged To Be Free Of All Taxes Clothing Allowance Is Not Retroactive

OTTAWA, Aug. 10—(CP).—Mustering out benefits for servicemen estimated at $750,000,000 and an increase in clothing allowances from $65 to $100 were announced in the Commons today. Prime Minister Mackenzie King, introducing war service gratuity legislation, said the benefits would go to volunteers, drafted men obligated to serve without territorial limitation or in the Aleutians and to members of the women's services.

Mr. King said the $750,000,000 figure was arrived at on the assumption the present strength of the armed forces would be retained until March 31, 1945. By this he emphasized, he did not mean to imply the war would be over by the date, neither did he want to imply that it might extend after that date.

He broke down the total sum to an estimated $400,000,000 for gratuities and an additional $350,000,000 for other benefits. He said these amounts were outside various other benefits under legislation such as the Veterans' Land Act, educational grants and vocational training.

What Men Deserved

General support for the legislation was given by Gordon Graydon, Progressive Conservative House Leader, who said it was not a matter of what the national could afford but what servicemen deserved; and M. J. Coldwell, C.C.F. leader, who asked that merchant seamen and ferry command crews be included.

T. L. Church (PC-Toronto Broadview) called the gratuities "pin money" and said the legislation didn't go far enough.

Howard Green (PC-Vancouver South) asked that members of the special services, such as the Y.M.C.A. and Knights of Columbus, be included in the bill.

It was in answer to his further questioning that Col. Ralston announced increase in the clothing allowance from $65 to $100.

This allowance will go a long way toward meeting criticism, but falls short of the $120 suggested by various members in the Commons.

(Under present day prices, the new allowance for all ranks would provide a complete set of civilian clothing for a discharged serviceman—suit, overcoat, shirts, sox, underwear, hat, shoes and other accessories. There might be a bit left over for other purposes.)

Not Retroactive

Col. Ralston said the allowance would not be retroactive. He did not give the date when the new allowance rate would go into effect.

The allowance would be paid on discharge and the men could spend it as they saw fit.

Pensions Minister Mackenzie, answering a question, said that for purposes of the bill the western hemisphere would include North America, South America, Bermuda and the West Indies and Newfoundland. Overseas would include Greenland, Iceland and the Aleutians.

Navy Minister Macdonald disclosed that the gratuities would be paid in unspecified installments, but the clothing allowance, and certain other remunerations would be paid in a lump sum on discharge.

The mustering out pay will de distributed on the following basis:

1. For every 30 days service in the Western Hemisphere, excluding the Aleutian Islands $7.50.
2. For every 30 days of service overseas or in the Aleutian Islands, $15.
3. For each six months of service overseas or in the Aleutian Islands, an additional seven days pay and allowances.

BOOST CLOTHING
(Continued on Page 2, Column 5)

Tanks Clean Out Hot Spot For Eastern Unit

By LOUIS V. HUNTER
Canadian Press Warr Correspondent

WITH THE 1st CANADIAN ARMY IN FRANCE, Aug. 10—(CP Cable)—Canadian armored and motorized units have been playing an important part in the advance of Dominion and British troops along the Falaise Road south of Caen.

The extent of their success cannot yet be accurately reported because of the confused type of fighting in which they have been engaged in the forward areas; but they captured one town and have accounted for at least three enemy tanks and a battery of 88 m.m. guns.

One group of tanks from an eastern Canadian regiment, working with a motorized unit from Ontario, had advanced easily as far as Cintheaux in the wooded hills south of Caen, when it ran into its first bit of trouble.

Eighty-eights were firing at the tanks from the area of Cintheaux while Tiger tanks plastered them from point 103 on the left flank.

Tanks Did Job

It was an infantry task to clean out Cintheaux, but the tanks were in advance of the foot-sloggers, and the tank commander decided the only way to pass the block was to clean it out with his own armor. This was done, and after the tanks had gone through, the infantry followed and cleaned out the town.

One group of tanks went right into the town while others covered them from east of the road. The tanks' bag inside the town included a battery of six 88 mm. guns and a couple of self-propelled guns. The tanks passed back about 30 prisoners and left another 50 Germans

TANKS CLEAR OUT
(Continued on Page 2, Column 5)

Guam Island Falls To U.S.A.

PEARL HARBOR, Aug. 10 (AP)—The virtual reconquest of Guam after 19 days' fighting was announced last night.

An Allied communique said a final thrust Tuesday brought all of Guam into American hands again, except for a small area inland from Pati Point, the island's northeastern extremity.

In the mopping up on Guam the final pocket of ill-fed, ragged and battered Japanese was under continual aerial, naval and artillery fire. Patrolling warships and vigilant troops guarded against escape either by sea or land.

Al Dopking, Associated Press war correspondent, reported jungle trails were strewn with enemy dead, in addition to 10,000 already buried by the Americans and an unknown total by the Japanese themselves.

On the Aitape battlefront of British New Guinea, it was announced, the enemy toll reached 7,007 known killed, with reports of an additional 1,072 slain during the developing American push east of the Drinfumor River.

American Subs Bag 16 Jap Ships

WASHINGTON, Aug. 10—(AP).—American submarines, operating in Japanese waters, have destroyed another 16 enemy vessels, including one warship, the Navy announced today.

The latest bag of the far-ranging submersibles, which may have operated in coastal waters of the Japanese homeland, brings to 839 the numbers of Japanese ships of all types sunk, probably sunk or damaged by submarines alone.

Included in that total are 54 warships definitely sent to the bottom, 11 probably sunk and 14 damaged.

EXTRA!

ALLIED SUPREME HEADQUARTERS—The American First Army drove deep into the Germans' last possible defence zone west of Paris.

ON ORNE FRONT—Generals Dempsey and Crerar have "linked arms" east of the Orne and side by side this afternoon are rolling back Von Kluge's divisions to the south towards Paris and southeast towards the Seine.

Goebbels Digs For Soldiers

LONDON, Aug. 10—(CP)—Propaganda Minister Goebbels banned all public meetings and entertainments in Germany not directly connected with the war today in a series of sweeping decrees seeking troops for the Reich's depleted armies.

Acting in his new capacity as Reichsplenipotentiary for total war effort, Goebbels dug deeper into the thinly spread home front manpower of Germany for reserves.

All domestic servants of foreign extraction were directed immediately into war industry. German servants will go into army uniforms, into war factories or into families with children where servants may be deemed essential.

The decrees reduced the number of employees in railways, postal and cultural services. The Berlin radio said they would soon be published formally.

Women up to 50 were order to work and all "sham work" was abolished. A series of age classes of men reserved for industrial jobs was withdrawn and then men were ordered into the armed forces.

Canadians Told To Go Forward Keep Going, By-pass Strongpoints

By WILLIAM STEWART
Canadian Press War Correspondent

WITH THE 1ST CANADIAN ARMY IN FRANCE, Aug. 10 —(CP Cable)—Three infantry battalions which won their first battle honors of this war in the landing at Dieppe two years ago are taking part in the Canadian Army offensive south of Caen and broke through the first Geman line of defences on the first night of battle.

The Essex Scottish of Windsor, Ont., the Royal Hamilton Light Infantry, Hamilton, Ont., and the Royal Regiment of Canada, Toronto, went into action with the Sherbrooke Fusiliers of Sherbrooke, Que., in an overwhelming night assault that smashed the line manned by the 89th German Infantry Division.

Also identified as being in battle were the Fusiliers Mont-Royal, which fought a bitter engagement to take May-Sur-Orne, left-wing anchor of the enemy defence line in another phase of the operation.

The sudden lunge forward of the Canadians Monday night and early Tuesday after an overwhelming aerial attack was the first night attack on its scale undertaken in France in this war, and designed to smash through the enemy front line at a moment least expected.

Four columns of tanks and caterpillar-tracked vehicles in which the infantry rode had orders to go forward and to keep going. Any places in which the enemy held out were to be by-passed, and would be taken care of by forces of mechanized infantry which followed these "hock columns."

The operation was accomplished as planned and where previous attempts to overcome the German positions had been held by the enemy, this advanced from one objective to the second and third right on schedule.

Troops mounted in armor had practically no time to rehearse for the operation, so quickly was it organized, but they had gone through three weeks of training in England in night fighting, which the Germans, when on the attack, seem to avoid.

The Essex Scottish, R.H.L.I., Royals and Sherbrookes moved into their attack formations during the heat of day on Monday. They assembled on a long reverse slope near the village of Ifs about a mile from the southern outskirts of Vaucelles, Caen suburb east of the Orne River. They were within a short distance

CANADIANS TOLD
(Continued on page 2, column 4)

Polish Premier Is Optimistic

MOSCOW, Aug. 10 (AP)—Premier Stanislaw Mikolajczyk of the Polish government in London radiated optimism today after a second conference with Premier Stalin last night.

He said the two rival Polish regimes probably would meet in Warsaw again after it is captured to seek the reconciliation agreement they failed to reach here.

He expressed belief members of the Polish underground should lead Poland and remarked that this is the common front of every Pole.

Mikolajczyk saw Mr. Stalin for an hour last night and reported the Russian premier had given assurance of "his desire for a strong, independent, democratic Poland."

Negotiations between the rival regimes—the London government and the Soviet-sponsored national committee of liberation—broke up yesterday with both sides indicating a desire that they be resumed soon.

Indian Troops Take Taungni

KANDY, Ceylon, Aug. 10—(CP)—The Allies on the road to Mandalay in Northern Burma have captured Taungni, 10 miles southwest of Mogaung, after overrunning Sahmaw, Allied Headquarters announced today.

Sahmaw, about midway between Taungni and Mogaung on the railroad, fell to troops of the 3rd Indian Division, who found many Japanese dead and much abandoned equipment in the village, Headquarters declared.

In Northern India, meanwhile, Indian infantry, supported by tanks and artillery, was reported attacking the rearguard of retreating Japanese forces 12 miles north of the Burma border on the Imphal-Tiddim road.

Nazi Line Hinge Smashed

General Lauds Canadians For Fine Job

By ROSS MUNRO
Canadian Press War Correspondent

WITH THE 1ST CANADIAN ARMY IN FRANCE, Aug. 10—(CP Cable).—The Canadian general commanding a Canadian infantry division whose troops were in the vanguard of the drive toward Falaise in a special order last night told his men: "We've fought a most successful battle and smitten the enemy a mighty blow."

The order said the battle fought by the division had cost the enemy more than 1,000 prisoners, as yet uncounted dead and "destruction of the fighting potential of the 89th German Division."

"The hinge or pivot of his whole defence line was broken into and we have afforded our armor an opportunity for exploitation in depth," the general added. "The operation was a difficult one, the tactics novel and we employed equipment and devices to which we were unaccustomed and we had not time for elaborate rehearsal. Yet in spite of this and the inevitable confusion of battle, the Hun was roundly beaten on his own ground."

The general concluded: "I offer my heartiest congratulations and look forward with you to an early opportunity once more of bringing the enemy to battle and destroying him."

The Weather

Peterborough Temperatures:

Today:
Night low..58 Noon.....87

Yesterday:
Highest....84 Lowest....49

One Year Ago:
Highest....83 Lowest....65

Weather Forecast:

Georgian Bay — Moderate winds; fair and warm to-day. Friday: Fresh winds; generally fair and warm; scattered thunderstorms towards night.

Lower Lake Region—Moderate winds; fair and decidedly warm to-day. Friday: Fresh winds; fair and decidedly warm; scattered thunderstorms Friday night or Saturday.

Ottawa and Upper St. Lawrence Valleys — Fair and decidedly warm to-day and Friday; scattered thunderstorms Friday night or Saturday.

Lake Superior — Fresh winds; partly cloudy to-night and Friday, with scattered thundershowers.

Storm Batters Winnipeg

Near Hurricane Brings Destruction

WINNIPEG, Aug. 10—(CP). — A violent thunderstorm accompanied by winds of near-hurricane proportions, which swept through Mid-Western Canada yesterday and last night, struck Winnipeg early today, leaving a trail of destruction throughout the city and surrounding districts.

During the height of the storm the Government meteorological station at Stevenson airfield clocked the wind at 71 miles per hour, and Trans-Canada airlines planes from both east and west were as much as 17 hours late.

The storm moved east from Regina in a 200-mile belt disrupting communications and causing extensive damage. Reports it had reached cyclone proportions at Kamsack, Sask., and Dauphin, Man., were not confirmed but telephone communications with both places was still out early today.

The R.C.A.F. at Rivers, Man., reported a 41 miles per hour wind and some damage to the airport from rain and hail.

Early yesterday a heavy rain and wind storm swept northwestern Ontario and the Lakehead, flooding roads, washing out bridges and flattening crops.

No casualties have been reported from either storm.

Banking Bill Passes House

3 Members Give Up Money Reform Fight

By D'ARCY O'DONNELL
Canadian Press Staff Writer

OTTAWA, Aug. 10. — (CP). — Members of the Commons, speeding up work before them in an effort to end the present session by Saturday, yesterday disposed of four Government bills, gave second reading to another and put it partially through committee stage.

Among the bills adopted was the much-debated measure extending the charters of Canadian banks for another 10 years. The bill was given third reading by a vote of 84 to 6 after G. G. McGeer (L.-Vancouver Burrard), Arthur Slaght (L.-Parry Sound) and John Blackmore, Social Credit House leader, called a halt to their attempts to convince the Government of the need for money reforms in Canada.

Also given third reading were bills amending the War Income Tax Act and the Excess Profits Tax Act, and a measure aimed at encouraging banks to make intermediate and short term loans to farmers for the improvement and development of farms. Given second reading was the bill aimed at encouraging the building of new homes and the clearance of slums.

A recorded vote on passage of the Bank Bill was requested by M. J. Coldwell, C.C.F. leader, whose party urged nationalization of the banks, and Mr. Blackmore, who argued the feasibility of creating debt-free money and the advisability of introducing other money reforms.

The Progressive Conservative party supported the Government bill, and earlier helped defeat an amendment in which Mr. McGeer urged that the banks be prohibited from issuing banks credits as a substitute for currency, unless authorized to do so by a board composed of the Prime Minister, the Minister of Finance and the Governor of the Bank of Canada.

Would Curb Banks

Mr. McGeer said he wished to take from the banks the power to set off booms and cause depressions. The inflation of bank deposits between 1926-1929 had set off the business boom in those years and the withdrawal of the deposits from circulation between 1929 and 1932 had been one of the primary causes of the depression.

Mr. Slaght urged that all money needed for public financing and Government needs be borrowed interest free from the Bank of Canada. He suggested that the banks be permitted to loan amounts not exceeding their holdings and securities.

Mr. Blackmore said it had been agreed that it was "thoroughly feasible" to create debt-free money, but Finance Minister Ilsley had argued that it was just about as expensive for the Government to finance that debt-free money as it was to finance money borrowed from the banks. He disagreed with the Minister, because it was possible to carry on Government financing more economically on money on which no interest had to be paid.

W. H. Moore (L-Ontario), chairman of the Commons Banking and Commerce Committee which studied the banking bill for more than two months, said he looked forward to the future with some apprehension, but his worries were not about money. He believed all marketable production could be financed. Money would follow naturally, but the trouble was production.

The disagreement on the banking bill was not carried into the discussion on the housing legislation. From all parties in the House came support for the principle of the legislation which would provide $275,000,000 for loans to prespective home owners, to present owners who wished to repair their homes, to builders of low rental houses and to those aiding in slum clearance.

Stanley Knowles (CCF-Winnipeg North Centre) said the C.C.F. would vote for the bill although members of the party were bitterly disappointed in it because they felt it wholly inadequate.

Private Interests

The rebuilding of towns and cities was to be left to private interests which also would have a say as to where the houses were to be built. The only way to provide houses was to set up public authorities to do the job and not proceed by way of loans and guarantees. It was unfortunate that no provision was made for assistance to municipalities in the development of municipally-owned housing schemes.

Among others who supported the bill were T. L. Church (PC-Toronto Broadview), J. R. MacNicol (PC-Toronto Davenport), Hughes Cleaver (L-Halton), Dr. H. A. Bruce (PC-Toronto Parkdale), Norman Lockhart (PC-Lincoln), Gordon Isnor (L-Halifax), Rodney Adamson (PC-York West) and D. G. Ross (PC-Toronto St. Paul's).

Mr. Cleaver and Mr. Adamson urged that special care be taken to prevent the building of homes that eventually would decline into slums.

Dr. Bruce said he felt the amount to be loaned for the clearance of slums should have been set at $50,000,000 instead of $20,000,000 and the amount to be provided to the building of low rental houses should have been $100,000,000 and not $50,000,000.

Mr. Lockhart said he believed the legislation would be inoperative unless government controls on building materials were lifted.

Mr. Ilsley said that as long as the war continued and there was a shortage of materials the controls could not be lifted. The legislation was aimed at encouraging the building of homes in the post war, but it could be taken advantage of during the war too according to the availability of materials.

WHY NOT HAVE
BABY SLEEP
THROUGH NIGHT

YOU and your baby both need sleep. There is a sure and easy way to get it. Let Mrs. B——, Jr., of Winona, Ontario, tell you in her own words: "Night after night, as soon as we would get settled in bed, 'Baby' would start crying. . . . Baby's Own Tablets changed all this. What a blessed relief."

In no sense are these "sleeping" tablets. They contain no opiates or stupefying drugs. They help give refreshing sleep by clearing away wastes and poisons that disturb rest.

Sweet-tasting, easily crushed to a powder, if desired— Baby's Own Tablets bring quick relief from teething troubles, constipation, simple fever, diarrhoea, upset stomach, colic, simple croup and colds. Try them. 25 cents.

FOR GROWING CHILDREN
Daily Supply of ALL Five Vitamins Essential

A child's likes and dislikes make it almost impossible to ensure a daily diet complete in essential vitamins and minerals. The modern way to promote natural growth and guard health is to fortify diet with supplementary vitamins. "ALL-in-ONE" Vitamin Tablets contain ALL the five vital vitamins. They supply calcium and phosphorus necessary for proper bone and tooth structure—iron for the blood—yeast for the intestinal tract. Just one tablet after breakfast—one after dinner EVERY DAY. Easy to take. Only $2.15 for a month's supply (62 tablets). At most drug stores.

"ALL IN ONE" VITAMIN TABLETS

MORE ABOUT— Soviet Tanks

Continued from Page 1

rail lines connecting Krakow and Warsaw.

Some Red Army advance troops were reported a little more than 20 miles from Kielce and Jedrezjow, rail communication points the capture of which would open a gateway into German Silesia, outflank Krakow and shake the enemy's positions at Warsaw.

In the fighting at the southern end of the front, the town of Skole was captured in the narrowing Carpathian valley, where the road and railroad wind up to the Beskid Pass and the Szechoslvakian border, 20 miles away.

British Troops Widen Gains

BY ROGER D. GREENE
Associated Press War Correspondent

ON THE ORNE RIVER FRONT, Aug. 10 — (AP) — British troops have widened their strategically important bridgehead across the River Orne in a 4,000-yard thrust that has poised a sharp new flanking threat to the German river bastion at Thury-Harcourt.

Keeping pace with the 1st Canadian Army offensive farther east the Tommies striking south along the Orne from the Grimoosq sector recaptured Brieux, La Bagotiere and La Moissoniere and seized the crossroads town of Forge A Cambro southwest of the De Ginglais forest

Simultaneously another British column, tightening a pincers sweep around Thury Harcourt, captured Tremblay, about six miles north of Conde Sur Noireau.

Farther to the southwest, Lt.-Gen. Dempsey's tanks and infantry burst through German defences barring the Vire-Vassy road and captured Roulours, 3,500 yards southeast of Vire.

Field Marshal Von Kluge still was hanging on like grim death to Estray as the Germans fought with fanatical fury in the ruins of that rubbled village on the Auny-Vire road.

"German movement behind the lines west of the Orne is confused," a British staff officer said. "Enemy transport is shuttling back and forth with no clear indication of what is going on."

MORE ABOUT— Canadians

Continued from Page 1

ing all the high ground on the southern side.

A part of the population of Florence, including some of the many thousands of refugees who have overcrowded the city, have moved into the nearby countryside, where they were subsisting upon fruits and the first food distributed by Allied authorities.

On the 5th Army front, enemy attempts to build an under-water bridge across the lower Arno in the vicinity of San Giovanni Alla Vena, eight miles eastof Pisa, were frustrated by American artillery fire. The enmy has been using shallow portions of the Arno to send large patrols across the stream and infiltrate American lines.

Reports that the Nazis had burned the village of Guiliano, nine miles north of Arezzo, were verified by advancing 8th Army troops.

Headquarters announced the death of Italian General Potente of the Partisans' Garifaldi Brigade in a skirmish with enemy snipers south of Florence three days ago.

BOMBED RELIEVED

LONDON — (CP) — Hundreds of General Post Office telephonists from dozens of towns in areas beyond present range of Hitler's flying bombs have volunteered to relieve opposite numbers in London so the latter can have a stretch of uninterrupted and safe rest somewhere else.

Drew Declares War On Allowance Bill

TORONTO, Aug. 10—(CP)—Premier Drew, terming the family allowance bill passed by Parliament an "obvious bribe" brought down on the eve of a "very important election" in Quebec, said last night his government plans to do all it can to make sure the bill does not go into effect.

In an address over a provincial network of the Canadian Broadcasting Corporation, Mr. Drew said implementation of family allowances would mean that money from the pockets of the people of Ontario would go "for the special advantage of the province of Quebec.

"We must decide," he said, "whether this is going to be a country where equality of advantage and obligation go hand in hand. This is the issue which cannot be separated from any discussion of any measure which offers special advantages to the province of Quebec.

"No other issue is of comparable importance. Social security, national prosperity, our very survival as a united nation, all depend upon its solution.

"The one real issue in that election (the Quebec provincial election of Aug. 8) was which party would assure the province or Quebec the least participation in the struggle upon which their survival and ours depend.

Preferred?

"The time has come for the people of this and every other province in Canada to say that Quebec is not going to receive preferred treatment while it refuses to bear its full share of the burden of war."

Ontario faces "the most alarming constitutional crisis which has developed in this country since confederation," the premier stated.

He said provincial taxing powers had been handed over to the federal government under explicit terms—so the government and parliament of Canada could wage total war against the Axis powers.

Stressing that he had repeatedly urged the Dominion government to convene a Dominion-Provincial conference to discuss and solve postwar problems before endorsing any measures which would burden the provinces, the Premier said it would be impossible for the federal government to pay "the baby bonus and other obligations they have assumed without continuing to occupy the field of taxation vacated by the provinces."

And, he continued, he had been advised by the Provincial Atterney-General that family allowances "are entirely within provincial jurisdiction."

For Total War

"If our money is to be used under the agreement (Dominion-Provincial Taxation Agreement) then it is to be used for total war."

Apart from the fact the family allowance bill "was such an obvious bribe," said Mr. Drew, "the people of Ontario would be called upon to pay half of the initial $200,000,000 involved.

The $100,000,000 in taxes, if handled by the Ontario government could provide $45,000,000 for "more generous" family allowances, $20,000,000 on the Northern Ontario highway system, $10,000,000 to expand Ontario Health and Hospital Services and another $10,000,000 to apply on the annual reduction of the province's debt.

"That, in terms of simple arithmetic, is why the Government of Ontario will not concur in any such high-handed procedure.

"If the Ontario Government submitted to this arrogant usurption of power which the Dominion Government has attempted in passing the baby bonus bill and other similar measures, then we would be handing over the rights of this province to a government, which has shown only too clearly that it submits to the will of Quebec.

"That is the simple issue. Are we going to permit one isolationist province to dominate the destiny of a divided Canada? I hope that each of you will answer with a resounding 'no,' which will be heard in every part of the province of Quebec.

"I hope that the people of every other province will give the same answer to this question which must be answered one way or the other very soon. And I go so far as to hope that the same answer will be given by many people in Quebec who must have felt heartsick and ashamed that their province has been made to appear before the world in such a shameful role.

"No truthful person can deny that it is sheer hypocrisy to pretend that there is real national unity in Canada today....

"There can be no basis of real unity while one province claims every advantage and denies an equal obligation to share in the protection of their country in its hour of peril."

The Premier said the Ontario Government was anxious to meet representatives of the Government of Quebec and of other governments in Canada "to lay a firm foundation for the great future which opens before us."

"But," he added, "we intend to insist that the basic principles of Confederation be recognized. We intend to take the position that we should handle our own social services and that we should not be called upon to make payments which are out of all proportion to the benefits we receive."

MYSTERIOUS PLACE.

Two young women surveying the latest war news as presented on the Examiner's window bulletin service were looking at a despatch from SHAEF, when one queried, "I've seen that place mentioned so often, and still I can't find it on any map, can you?" To which the other young war news paruser returned, in just as anxious a tone, "No, me either! And I've looked and looked too!" Girls...SHAEF is not a place, it's an abbreviation! Actually, it denotes, Supreme Headquarters, Allied Expeditionary Force.

MORE ABOUT— Falaise City

Continued from Page 1

insula), but the enemy at Dinard is resisting stubbornly." Pockets of resistance remained in St. Malo.

On the Canadian right the British 2nd Army widened its strategic bridgehead across the River Orne in a 4,000-yard advance.

The southern flank of the American drive eastward from Brittany surrounded the city of Angers (population, 84,525), 60 miles up the Loire River, extending the front to around 175 miles.

Foil Escape

At Brittany's tip, the Americans were pressing against elements of three German divisions within the great port of Brest. Lorient (50,000) on Brittany's south coast, was surrounded by land.

Unofficial reports said German ships had steamed into both Brest and Lorient harbors — apparently attempting a sea-borne evacuation —but an Allied naval net was believed ready to pounce. The Allies already have smashed three "Dunkerque" efforts there. A German convoy was intercepted while moving south of the channel island of Jersey, and two Nazi ships were damaged before the vessels escaped in the fog.

The Germans persisted in counter-attacks attempting to cut Allied forces into two segments from east of Avranches.

The Allied communique said that the enemy again had recaptured Mortain and "heavy fighting has been going on north and west of the town." A German counter-attack at Gathemo to the northwest was checked.

Headquarters confirmed the capture of the major rail centre of Le Mans (population 84,525), but did not disclose the whereabouts of a swift American armored column which swept through that city, 110 miles from Paris. There seemed little doubt this spearhead was driving down the last 100 miles to the French capital. A German broadcast reported U.S. tanks only 87 miles away.

At captured St. Malo, Brittany's sea fortress, only one holdout strongpoint remained. The Americans took 3,000 prisoners there in last few days. The Germans are putting up a hard fight at Dinard a few miles across the bay from St. Malo, but it appeared doomed.

Cross Highway.

The British attack west of the Orne overan Le Quesnee and the 2nd Army drive reached close to, if not across —the main Caen-Thury highway.

Tommies striking south from the Grimbosq sector captured Brieux, La Bagotiere, and La Moissoniere, and seized the crossroads town of Forge a Cambro, south-west of the De Ginglais Forest. Another British column captured Tremolay, six miles north of Conde-Sur-Noireau.

Farther south-west, British tanks burst through German defences and captured Doulours, 3,500 yards south-east of Vire. The Germans stil clung desperately to Estry.

The German announcement the Americans were within 87 miles of Paris—some 20 miles further than officially reported—may have been an attempt to get information, a move to prepare the homeland for loss of the French capital, on an effort to give the impression the intervening ground would not be defended.

A New Line.

The surrender of Le Mans indicated abandonment of any idea of an Alencon-LeMans-Tours defence line—an arc about 100 miles from Paris. Available information indicated the enemy's next potential line with comparable lateral communications was one running from Orleans northward through Chartres—a line that ould be only 50 miles from Paris.

The scanty German forces in Southern France for several days have been reported hurrying toward the Loire, presumably to assail this southern flank.

The Germans are believed to have a few more than 10 divisions to hold all of Southern France. Concentration of enough force to dent the Allied southern flank would mean opening up the way for a southern invasion from the Mediterranean.

MORE ABOUT— Canadians Told

Continued from Page 1

of forward enemy positions just over the long hill and in an area which had been the target for enemy bombing attempts at night as well as being within range of German long-range artillery. There wasn't a bush to conceal the big battle group.

Got Close Support

Behind them was an array of artillery whose hundreds of gun-pits were being piled high with shells for the tremendous bombardment which helped the attack on its way.

The staff of the 1st Canadian Army was in communication with the R.A.F. bomber command in England regarding the targets selected for the first close support bombing on the greatest scale ever attempted at night and awaiting final weather reports which would determine whether or not the planes would come.

It was the first battle operation under the 1st Canadian Army command as well as the most important since D-day involving Canadians, and a big moment for all the forces involved.

The infantry moved off at 11:30 p.m. four column moved through the wheat-fields just west of the long, straight road that leads to Falaise.

When the artillery bombardment died away, German machine-guns opened fire and some of the enemy's 88s also opened up, but despite a bright moon, the armored force apparently was almost impossible to spot and the German fire was largely haphazard.

The right-hand column, carrying the Essex, passed through a minefield near Fontenay Le Marmion, and the next two columns swept around the battered village of Verrieres—which the R.H.L.I. had captured a few days before—and the little town of Rocquancourt.

From time to time groups of German soldiers with their hands held high passed by the tanks, infantry-carriers and the rest of the special armored vehicles that made up the force.

About 3:30 a.m. the Royals with their accompanying tank squadron were pushing towards the woods intersected by the Falaise highway near its crossing of the road running from Bretteville Sur Laize.

The R.H.L.I. went for an airfield short of the Bretteville road a few minutes later while the Essex advanced toward Caillouet where the Germans put up some strong resistance.

The troops consolidated upon their objectives, and east of the highway British forces which had advanced simultaneously also reached theirs.

Fresh Canadian infantry forces were brought up, and the Sherbrookes continued forward with them towards Bretteville Sur Laize.

Nazis Despoil French Village

NEW YORK, Aug. 10 — (CP) — The Swiss Gazette De Lausanne, in a dispatch reported to the office of war information today said the Nazis had added still another "Lidice" to the growing number of villages they have razed in occupied Europe, shooting 43 persons and burning down 80 houses in the French village of Bauges in Haute-Savoie.

The village was put to the torch, according to the newspaper, after German troops had conducted a "shot clash" with the French Forces of the Interior near Buages.

The Swiss newspaper also reported that German General Volpert, staff commander in Valence in the southeastern drome department, had issued an "order of the day" to his troops instructing them "to burn and pillage all villages in the territory at present held by the F.F.I."

All Robot Bombs Are Incendiaries

LONDON, Aug. 10.—(CP).—German robot bombs now are carrying incendiaries, the Ministry of Home Security announced today.

Examination of the new weapons showed that each of the flying bombs which fell recently in South England carried about 20 incendiaries. The fire missiles are scattered by the force of the flying bomb explosion after the robot touches earth.

The Ministry said present methods of fighting bomb-set fires would be continued.

The Home Security Ministry repeated today a grim warning that those evacuating London should take their gas masks with them.

After a lull of 24 hours—one of the longest since the Germans began the robot attacks—a few droned over London and the southern counties shortly after dawn.

An official announcement said "a number of people were injured."

MORE ABOUT— Tanks Clear Out

Continued from Page 1

dead.

Then they pushed through the valley immediately to the southeast of Cintheaux, advancing to a point just north of Haut Mesnil. It was real tank-killing country through which they pushed, but the sorties was made without difficulty. Few mines were encountered—probably because the Germans had not much time in which to lay them.

MORE ABOUT— Boost Clothing

Continued from Page 1

4. Subject to certain conditions a re-establishment credit—to be available for specified rehabilitative purposes—equal to the total amount of the gratuities payable on the 30 days basis.

Similar gratuities will go to Canadian residents who serve in any of the Empire forces and who resume residence in the Dominion within a year of the date of their discharge. A provision is added however that the amount of any benefit of similar nature received from any other Empire country will be deducted from the Canadian gratuities.

Is Tax-Free.

In other words, Canadians in the R.A.F. would have the amount of any mustering-out benefit from the British Government deducted from the Canadian gratuity.

The gratuity, which is tax-free, will not be payable to members of the forces discharged for misconduct. Gratuity payments will be made, under certain conditions, to dependents of armed force members who have died before or after discharge and without receiving their gratuity.

The motion, sponsored by Prime Minister Mackenzie King, says the gratuities are designed "to recognise the service of members of His Majesty's forces who have served on active service during the present war and to assist them in their re-establishment having regard to the length, sphere and terms of their service...."

Last War Plan

Mustering out pay in the First Great War was on this basis:—

Any part of three years or more service overseas, six months pay and allowances;

Any part of two years and less than three years service overseas, five months pay and allowances;

Any part of one year and less than two years service overseas, four months pay and allowances;

Any part of less than one year service, three months pay and allowances;

Three years or more home service, three months pay and allowances;

Two years home service, two month pay and allowances;

One year home service one month pay and allowances;

Less than a year of home service no gratuity.

An arbitrary minimum of $70 for a single man and $100 for a married man was placed on the gratuities which cost the Canadian government a total of $164,000,000.

Mr. King said in the Commons that the government's war services gratuities bill was one of the most important pieces of legislation ever to come before parliament.

He spoke before the House agreed to waive parliamentary procedure so that the resolution to the bill could be dealt with today.

Gordon Graydon, Progressive Conservative House leader, said it was regrettable that legislation, which had been forecast in the speech from the throne, was brought down so late in the session.

Heavy Session

Mr. Graydon said he knew many hoped the session would end Saturday. If this could be done after the gratuities bill had been given the fullest consideration so much the better. He felt, however, that the legislation should not be rushed.

The inconvenience members might suffer was little to the inconveniences being suffered by the men the bill was aimed to help.

M. J. Coldwell, C.C.F. leader, also said the legislation should have been introduced earlier.

Mr. King said the session had been a great deal of legislation to review.

Much work has to be done in drafting the gratuities bill, which affected the three defence departments and the departments of finance and pensions.

He agreed that the legislation should not be rushed. However, the bill was so commendable that he did not see how there could be any lengthy opposition to it.

Some Record

BOGOTA, Colombia, Aug. 10 — (AP).—The 75-year-old father of 43 children yesterday became the father of quadruplets, the newspaper El Spectador reported.

He is Abjon Jaramillo, Amalfi artisan, who had 30 children by his first wife and 13, besides the new arrivals, by his second, the newspaper said, adding that details concerning the birth of the quadruplets were lacking.

GIVEN DIFFERENT RANK

C.Q.M.S. Spencer Hope, son of Mr. and Mrs. A. Hope, 219 Stewart street, was listed in Wednesday night's paper as being awarded the first clasp of the Canadian Efficiency Medal. He was formerly a company sergeant major, but a year ago suffered a seriuos skull injury on invasion manoeuvres and has spent many months in the hospital since that time. It is customary for men badly injured to revert one rank, and it is expected that when CQMS Hope is fully recovered he will be given his former rank.

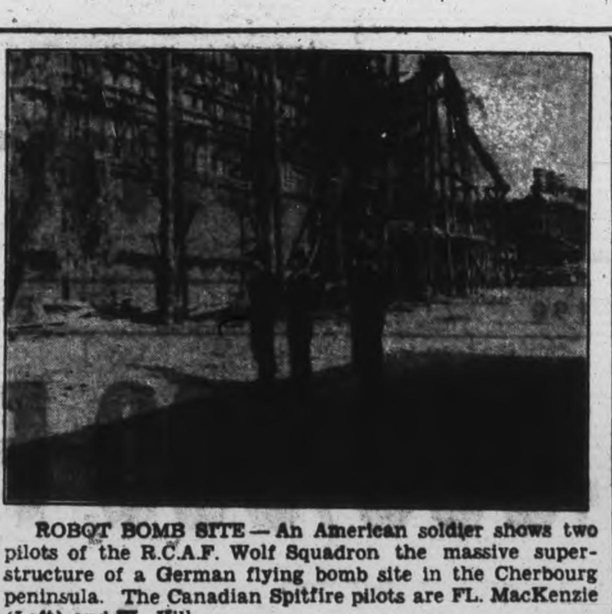

ROBOT BOMB SITE — An American soldier shows two pilots of the R.C.A.F. Wolf Squadron the massive superstructure of a German flying bomb site in the Cherbourg peninsula. The Canadian Spitfire pilots are FL. MacKenzie (Left) and FL. Hill.
(Canadian Army Overseas Photo Through WIB)

Cheese, Produce and Livestock

WINNIPEG GRAIN.

WINNIPEG, August 10—(CP). — Traders were active in the wheat export market yesterday on Winnipeg Grain Exchange, an estimated 3,400,000 bushels changing hands.

Rye futures moved irregularly during the session, but closed ⅝-⅞ cent up.

Winnipeg Futures.

Rye—

	Open	High	Low	Close	Prev. Close
Oct.	102⅝	102⅝	101⅞	102⅝	102
Dec.	102¼	102⅝	101⅜	102⅝	101⅝
May	104¼	105⅛	104	104⅞	104

Oats: All futures at ceiling prices of 51½b.

Barley: All futures at ceiling prices of 64⅝b.

TORONTO LIVESTOCK

Livestock Receipts

Cattle	400*
Calves	460
Hogs	850
Sheep and lambs	900

*—Plus 2,500 holdovers.

Cattle trade was slow yesterday with prices generally 25 cents cwt. lower. Hogs, calves lambs and sheep were steady. About 1,500 head of cattle were unsold.

Weighty steers were $10.50-$12.25 butcher steers and heifers closed $9.25-$11.25; butcher cows sold at $7.75-$9; canners downward to $5; bulls $6.50-$8.50; fed yearlings $11.50-$13.50; and stockers $6-$10.

Calves were $13.50-$14.50 for choice, with common downward to $7.50, and grassers mostly $6.50.

Lambs were $14.50 for good ewes and wethers and $13.50 for bucks.

Sheep were $3-$5.50.

Hogs sold at Grade A dressed-weight, $17.85, and sows $13 dressed.

Representative Sales

WEIGHTY STEERS — 8, 1220, $12.50; 22, 1080, $11.50; 2, 1090, $10.50.

LIGHT STEERS—6, 980, $11.50; 14, 1020, $11; 6, 900, $10.50; 3, 820, $10.

HEIFERS—2, 810, $11.50; 11, 860, $11; 6, 990, $10.50; 3, 820, $10.

COWS—13, 1100, $9.40; 11, 1180, $9; 13, 1160, $8.50; 6, 980, $8; 2, 900, $7; 2, 1120, $6.

BULLS: 1, 1540, $8.50; 2, 1520, $8.25; 3, 1400, $8; 2, 1120, $7.50; 3, 1120, $7.

STOCKERS—19, 420, $10; 19, 430, $9.50; 16, 720, $9.25; 26, 680, $9; 3, 720, $8.50.

VEAL CALVES: 12, 230, $14.50; 56, 210, $14; 42, 190, $13.50; 12, 210, $13; 16, 190, $12; 13, 170, $11.50.

LAMBS—250, 83, $14.50; 16, 80, $13.50; 4, 720, $12; 2, 100, $9.

SHEEP—2, 130, $5.50; 2, 150, $5; 5, 130, $4.50; 13, 110, $4; 9, 110, $3.50.

Hog Quotations In Peterborough

THURSDAY, AUGUST 10

Grade A hogs $17.10 plus transportation

Sows: $12.00 plus transportation

Eggs: A large 35c, A medium 33 cents; A pullet 25c; B grade 25c, C grade 20c.

The Quaker Oats Company quote Ontario Winter Wheat No. 1 $1.11 No. 2 $1.10; No. 3 -1.08; milling Oats, 56c; buckwheat 65c delivered to the mill.

Storm Wrecks 200 Houses In Kamsack

KAMSACK, Sask., August 10 — (CP). — Thirty-five people were injured, four seriously, and property damage was estimated at $500,000 in a tornado which swept this North-eastern Saskatchewan twon last night.

A survey this morning showed about 200 dwellings, half of the houses in town, destroyed or damaged, while many business places were damaged.

Four seriously injured were in the King Edward Hospital, which escaped damage, and two were expected to die.

The storm, one of a series that swept Prairie districts last night, struck shortly before 11 o'clock. It lasted about 20 minutes.

Chinese Prices Higher $22 Postage On Letter

MARMORA, August 10—(ENS)—Chinese postage rates appear to have risen higher within recent months. It seemed a big price to pay $14 and some cents for a registered letter from Canton Province to Marmora not so many months ago. This past week-end however, Lem Lung of the Glossy Cafe was in receipt of another registered letter from relatives which cost $22 in transit, a $20 stamp and two $1 stamps being affixed.

BEAU'S FATE

Beau Brummel lived the last 10 years of his life in Caen, and died there in an insane asylum.

Chinese Fight To The Last

CHUNGKING, August 10—(AP). Die-hard Chinese forces headed by five generals apparently were making good yesterday their vow to fight to the death in battered Hengyang, oposing a Japanese assault to the last.

The Chinese High Command said broken radio contact made the situation obscure inside the city, where street fighting last was reported. Tuesday night five generals headed by Fang Hsien-chueh, 39-year-old Commander of the 10th Chinese Army, sent a farewell message to Gen. Chiang Kai-Shek, declaring they would stick with their troops and die fighting.

Japanese troops broke into the suburbs of Yiyang, 60 miles northwest of Changsha, the Chinese High Command said. The enemy was trying to take this town to guard his communications and ward off flank attacks.

P. H. Chang, a Government spokesman, said the strategic importance of Hengyang nearly had been destroyed by the protracted and dogged defence of the city in which occurred some of the bitterest fighting since the battle for Shanghai in 1937. He reiterated China's determination to wreck the plan of the Japanese to seize the whole Hankow-Canton railway and split the nation in two.

The High Command said their units had made further progress in the siege of Tengchung, principal enemy stronghold in Western Yunnan.

Mining News

TORONTO, Aug. 10—(CP). — A stronger tone ruled the stock market in the early hours of today's session while trading proceeded at a leisurely pace. Turnover for the first hour was 143,000 shares, mainly in cheaper golds.

The gold gainers included all the Yellowknife listings. Conwest led with a gain of 11 cents to 1.51 and gains of 3 to 6 cents were netted by Giant, Frobisher, Negus, Bear, and Springer-Sturgeon.

Other strong spots in the list were Wright-Hargreaves, Little Long Lac, MacLeod-Cockshutt, Malartic Gold Fields, Cochenour Willans, Queenston, McVittie, Coniaurum, and Lake Dufault.

Three base metals, Steep Rock, Pend Oreille and Hudson Bay, boarded gains.

Moderate strength dominated the food, paper and miscellaneous industrials. Abitibi Pfd. sold at 47¼, a new high.

Daughter Neglected

KITCHENER, August 10—(CP)—E. A. Lowry of Toronto yesterday was convicted of a charge of neglect of his daughter and one of false pretences, involving $20, and was remanded for sentence until August 17 at Preston, Ont.

32 Fatal Cases

TORONTO, August 10—(CP). — The Industrial Accident Prevention Association yesterday reported 10,307 industrial acidents, including 32 fatal cases, in Ontario last month, compared with 11,769 and 49 in July, 1943.

Tito Sees Pope

VATICAN CITY, Aug. 10—(CP)—Marshal Tito and members of his Yugoslav army staff made an incognito visit yesterday at St. Peter's Basilica, the Vatican news service said yesterday.

IS THAT PALE YOUNG GIRL YOUR DAUGHTER?

Parents should not ignore the depressed moods, the listless, tired air, the pallor, headaches, fickle appetite—the crying spells—so many daughters exhibit during those years when they are passing into womanhood.

If her health at this stage is not maintained by a sufficiency of good rich blood, all kinds of weaknesses may arise to make her later life unhappy.

So should you notice any of these disturbing signs in your daughter, lose no time. Get some Dr. Williams Pink Pills at your druggist. They are wonderfully effective in helping to build up iron-impoverished blood and have helped to transform thousands and thousands of sickly, pale daughters suffering from simple anemia into happy active girls full of vitality and high spirits, hungry for meals, glad to help with the housework, attractive to others. Right now simple anemia may be undermining the strength and resistance your daughter needs so badly. Don't wait — get Dr. Williams Pink Pills today.

Gas And Stomach Disorders Made Her Nervous, Rundown

"Often Got So Bad I Felt Like Screaming," Says This Woman. Always Tired . . . Couldn't Sleep. Says Syntona Helped Her.

"For several years I suffered from awful spells of nervous indigestion with gas and pains after my meals," said Mrs. Bella Eastman, 67 Price Street, London, Ontario.

"It caused me terrible distress every time I tried to eat. First my food would sour and rise in my throat. Then the gas would form bringing with it a distressed feeling that made me so nervous I often felt like screaming. My entire system became affected by this sour, gassy condition of my stomach, and I began to have nagging pains in my back, limbs and joints. I was always tired, but when I'd lie down at night I was so nervous and upset, I couldn't sleep.

"I was badly discouraged about myself because I had taken so many things without getting relief. Then one day I read about Syntona helping other people, so I got some and began taking it. After a while I noticed my food wasn't giving me the trouble it did and then I kept improving until now I am like a different person. I am able to eat my meals and enjoy them without any gas, or sour acid risings. Since I am free from this distress my nerves do not trouble me. The aches and pains have gone away and I am enjoying sound, restful sleep at night. As a result I do not feel tired and rundown as I used to and I am so grateful to Syntona that I gladly tell my experience for the benefit of others who suffer as I did."

MRS. BELLA EASTMAN

Get yourself a treatment of this pure herbal compound to-day at Elliott's Drug Store, Peterborough. —(Advt.)

STATIONED IN VICTORIA — Pte. Patricia Moyles, C.W.A.C., daughter of Mr. and Mrs. John Moyles, is stationed at Victoria, B.C. Training as a wireless operator, Pte. Moyles spent considerable time training in Barriefield Camp, at Vimy Barracks, and Ottawa. She enlisted in August, 1942, and was a former employee in the aircraft instrument department of the C.G.E. Pte. Moyles' father, a veteran of the last war, is in the R.C.E.M.E., and stationed at Petawawa.

United Church Enjoys Annual Picnic

HAVELOCK, August 10—(ENS). nesday for the Sunday School picnesday for the Snuday School picnic of the Havelock United Church which was held at McCutcheon's Landing, Round Lake, with about 70 in attendance. Rev. J. W. Wilkinson and Superintendent B Smith conducted the sports events which resulted as follows:

Boys' race, 9 years and under—Kenny Nobes, Jack Rowat, Jimmy Smith.

Boys' race, 10 to 12 years—Hearst Young, Joe Harnden, Jackie Southward.

Boys' race, 13 and 14 years—John Anderson, Carl Nobes, Orville Ellis.

Shoe race—Muriel Forsythe, Elda Derrett, Sonya Ronald.

Girls' race, 9 and 10 years—Sonya Ronald, Genora Stevenson, Barbara Cater.

Girls' race, 10 and 11 years—Muriel Forsythe, Joan Page, Muriel Smith.

Girls' race, 12 and 13 years — Helen Anderson, Eleanor Forsythe, Myrtle Althouse.

Girls' race, 14 years and over — Ethel Menzies, Evelyn Melville, Grace Menzies.

Girls' swimming race—Helen Anderson, Muriel Forsythe, Eleanor Forsythe.

Boys' swimming race — John Wilkinson, Bob Jack, John Anderson.

BACK IN ACTION—After more than four months spent in a hospital in Italy following an injury to his right arm, Cpl. Arnold Cross, whose wife lives at 179 Sherbrooke street, is out of the hospital and back to work, a letter to Mrs. Cross from Italy revealed. Cpl. Cross enlisted in the H.P.E. Regiment in March, 1940, and since then, has seen service in the Lorne Scots, R.C.A.S.C., and the R.C.A., with which regiment he is serving at the present. A cook, Cpl. Cross writes that he likes his job, but as yet, cannot lift anything heavy.

89 People Attend Blood Donors Clinic

COBOURG, August 10—(ENS) — There were 89 donors at Wednesday's Blood Donors Clinic. One hundred notices were sent out to those who had donated blood in May. Mrs. J. W. Spragge was in charge of the general arrangement. In the absence of Miss Beryl Kelly, who is on holidays, Miss Loretta Stafford of the Ontario Hospital staff was in charge of the nurses and other nurses assisted were: Mrs. H. Staples, Mrs. D. Downs, Mrs. N. Erskine, Mrs T Evans, Miss B McNaughton, Miss Arksey, Mrs. A. Labrash, Mrs. H. Hazelton, Mrs. M. Larkin and Miss E. Burnham.

Election Map Prepared

COBOURG, Aug. 10—(ENS)—Whether or not there is to be an election this year, T. F. Hall, K.C. returning officer for this county, is hard at work at the preliminaries. Mr. Hall is preparing a map of the riding in accordance with instructions received from the Chief Election Officer, Ottawa, and it is to be finished by August 26. Mr. Hall is an old hand at this job, having served in that capacity for two federal and two provincial elections as well as the plebiscite and the national registration.

Band Concert Given

COBOURG August 10 —(ENS)—Port Hope Band entertained the citizens of Cobourg at a concert presented at the bandshell here Wednesday night. It was a return concert for the one presented in Port Hope two weeks ago by the Cobourg Kilties band. The Kilties donated their services on that occasion to help the Port Hope band raise funds for its proposed new bandshell. Fred Brooks is bandmaster of the visiting band.

Singer Plans Recital

COBOURG, Aug. 10—(ENS)—Mrs. Bertha Wright Knapp of Detroit, summer visitor here, has announced her willingness to give another song recital here on September 1, at the bandshell. Mrs. Knapp is interested in youth work and would like to donate the proceeds of the concert to a fund which would be instituted for the purpose of providing a home for various youth sports, such as the scouts, guides, ball players and hockey.

Britain Gets 2 Billions Worth Of Food

WASHINGTON, Aug. 10—(AP).—The United States has furnished Great Britain with about $2,000,000,000 worth of foodstuffs in the 3¼ years that lend-lease has been in operation—most important element of civilian supply that will require adjustment when only the war with Japan remains—it was learned today.

A steady curtailment in lend-lease aid to the British Isles, paralleled by a return to normal commercial trade, is expected after Germany is defeated.

It is impossible at this time, one authority said, to estimate just what lend-lease help Britain will need to concentrate their efforts in the final campaigns to crush Japan. Here, however, is the background against which decisions must be made when the time comes:

In the first three years of lend-lease, March, 1941, through March, 1944, lend-lease shipments to all nations totalled $17,195,000,000. Of that amount $7,306,000,000 went to the United Kingdom.

The United Kingdom total consisted of $3,169,000,000 of munitions such as guns and tanks, $1,853,000,000 of industrial materials and products such as machinery and processed petroleum, and $2,284,000,000 of agricultural supplies, including both food and farm machinery.

Foodstuffs alone totalled $1,825,000,000 which means that food shipments to the British Isles have averaged about $50,000,000 a month. The volume of food lend-leased is described officially as representing about 10 per cent. of Britain's total supply.

Meanwhile reverse lend lease, most of it given in the British Isles, amounted to $1,526,170,000 up to last January, the latest period for which figures are currently available.

British reverse lend-lease has been chiefly in grounds, facilities and services for air and military bases.

Overture To Pope

LONDON, Aug. 10—(CP)—The News Chronicle said yesterday that Marshal Stalin had submitted to the Vatican "a document which amounts to nothing less than a proposal for co-ordinated action between Moscow and the Vatican for the post-war solution of moral and social problems" which are likely to have immediate effects on liberated Poland.

Good Record

WASHINGTON, Aug. 10—(AP)—The United States Army reports that its Japanese-American 100th infantry battalion has been through almost every major battle which American forces have fought in Italy, and has not had a single case of desertion or absence without leave.

FIGHTING IN FRANCE—Spr. Arthur Henry Sayer, son of Mr. and Mrs. A. T. Sayer, R.R. 7, Peterborough, has written that he is fighting in France. The young soldier has been overseas since April, 1943, and was formedly employed at the C.G.E.

WOUNDED IN FRANCE—Word has been received by Mr. and Mrs. W. F. Cavanagh, 604 Stewart street, that their son, Pte. Clare Cavanagh, has been wounded in action while serving with the 2nd Canadian Division in France. Pte. Cavanagh, who celebrated his 23rd birthday July 31, was with the Prince of Wales Rangers before going overseas in February, 1943.

Amputation Cases Need Employment

COBOURG, August 10 —(ENS) — Ralph Hodgson, placement officer, War Amputations of Canada, was the guest speaker at the meeting Tuesday night of Cobourg Kiwanis Club. W. H. McGuire was chairman. Mr. Hodgson pointed out that so far in the present conflict there had been 600 amputation cases and this would be greatly increased before the war is over. In the last war there were 3,500 amputations in the three branches of the service.

It was essential, he said, that everything possible be done to help these men get established after they returned home. While they would be in receipt of pensions it would do much for their morale if they had employment which they felt enabled them to do a useful service in the community in which they lived. The maximum pension payable was only $75 a month.

Bailieboro News

Miss Hilda Thompson is spending a week holidaying at Lake Couchiching.

Miss Eileen Thompson left on Monday for a two weeks' tour through the Muskoka district.

Mr. and Mrs. H. C. Mowson and daughter, Betty Joan, and Miss Barbara Campbell are spending a week at Fenelon Falls.

Mr. Fred Maycock and daughter, Miss Gertrude Maycock, Mr. and Mrs. Norman Maycock and family of Toronto are spending a few days visiting friends in the village.

Mr. and Mrs. Kenneth Morgan and family of Ajax are spending a week with the latter's parents, Mr. and Mrs. Way Byers.

Miss Margaret Larmer, Mrs. Blanche Dawson and nephew, Geo. McDonald spent two days with Mr. and Mrs. Arnold Larmer in Oshawa.

Misses June and Joyce Snowell are spending two weeks with their aunt, Mr. and Mrs. Osborne, in Omemee.

Mrs. T. A. Skitch was taken to Nicholls Hospital, Peterborough, this week.

Faces 2 Charges

MONTREAL, Aug. 10—(CP)—Judge Amedee Monette yesterday set preliminary hearing of murder charges against Sam Medwedowski, 40, for Aug. 17, when the accused was arraigned yesterday following a coroner's inquest which held him responsible for the death of Irene Medwedowski, his wife, and Shey Tafler, his brother-in-law.

TRADES ON STAR

BIRMINGHAM — (CP) — An ex-soldier, who never fought in Africa, had a frank answer when the Judge asked him why he wore the African star. "I did it to get booze tand free bus rides; as soon as the people see this they woll buy you anything," he said. The court gave him two months hard labor.

HEALTHY CLIMATE

Tibet is the highest country in the world, with table lands rising 16,000 feet above sea level.

HELPING MEN IN NORMANDY—Capt. Al. B. Clark, who has been overseas two years, has notified his wife, at 272 Prince street, that he is serving in Normandy with the Auxiliary Services. It is his job to help provide a little recreation to vary the routine when the men come out of the front lines, and for the others serving in France.

Wants Representation

TORONTO, August 10—(CP). — Controller R. H. Saunders said last night he will ask the Federal Government for municipal representation at the projected Dominion-Provincial conference in order that the municipalities may participate in discussions vitally affecting their interests.

CANINE WELFARE

LONDON — (CP) — There are 7,000 dogs serving with the British Army today. It takes 60 days to train each one, and on completing the course each animal goes to a unit with his trainer, where the duties comprise guarding aerodromes, depots, dumps, installations, power plants and secret enclosures.

Two Resign

NEW YORK, Aug. 10—(AP)—The BBC said last night that both the counselor and the secretary of the Romanian legation at the Vatican have resigned, refusing to serve any longer under the government of Marshal Ion Antonescu. The broadcast, beamed to Europe, was monitored by NBC.

don't waste FOOD — RED & WHITE — REMEMBER OUR ARMED FORCES!

Specials for Thursday, Friday and Saturday, August 10, 11 and 12

CALIFORNIA VAL. ORANGES 288s	3 Doz.	1.00
PURE LARD	2 lbs.	29c
RED & WHITE—Artificial VANILLA EXTRACT	3 Btls.	25c
KELLOGG'S ALL BRAN	Large Pkg.	22c
GUEST IVORY SOAP	5 Bars	25c
CUCUMBERS	Basket 5 for	25c
Newport FLUFFS A2 8 Quarts Bag Glassware		25c
A tasy, warm-weather cereal—serve with fruit and cream A3 Cup and Saucer Bag		39c
HOME GROWN TOMATOES	2 lbs.	15c
(Selection Peaches and Plums)		
RED & WHITE ORANGE PEKOE TEA	lb.	79c
SIRDAR COFFEE	1-lb. Bag	33c
FIVE ROSES Flour	24-lb. Bag	79c
RED & WHITE PREP. Mustard 9-oz.	2 Jars	19c
OLD DUTCH goes further, doesn't scratch because it's made with SEISMOTITE.	2 cans	21c
DR. BALLARD'S DOG MEATIES	2 for	25c
GOLD MEDAL CUSTARD POWDER	2 for 5-oz. Tin 19c	16-oz. 25c
AYLMER VEGETABLE SOUP	2 Tins	19c
JOHNSON'S BABY POWDER	Tin	27c
DOM. CUT MACARONI	2 lbs.	11c
FALCON COCOA	1-lb. Tin	23c
GOLD MEDAL FLOOR WAX Gives a hard and lasting finish.	1-lb. Tin	25c
Personal Size IVORY	5 Bars	25c
OXYDOL Medium Pkg.		25c

He may be an explorer Someday . . .

Right Now what he eats is important!

Yes, Life will be interesting . . . exciting for that boy of yours someday . . . but TODAY he needs good, wholesome nourishing food . . . like Quaker Puffed Wheat "Sparkies" to keep him full of pep and energy . . . help him get ready for the future. He'll dig into a bowl of "Sparkies" with gusto . . . just because he loves that tempting, delicious flavour . . . that crisp crunchiness. And Quaker Puffed Wheat "Sparkies" are SHOT-FROM-GUNS . . . for quick energy . . . easy digestibility. So let him have all he wants . . . order Quaker Puffed Wheat "Sparkies" from your grocer tomorrow.

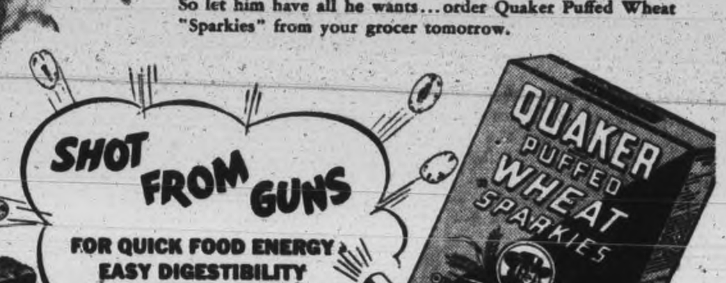

The Quaker Oats Company of Canada Limited

Quaker Puffed Wheat

SALE Charmingly GAY

32 Pc. Luncheon Sets Handsomely Decorated

AT A PRICE YOU'LL BE HAPPY TO PAY!

. . . OUR STOCK IS LIMITED—So Hurry!

LOVELY "BREATH O' SPRING" PATTERN

Gleaming White Embossed Body

NOW . . . QUALITY BEAUTY AND LOW PRICE COMBINED!

BRITISH EMPIRE WARE

RIGHTLY NAMED "BREATH O' SPRING" PATTERN . . . DECORATED WITH AN ATTRACTIVE GROUPING OF MULTI-COLOURED FLOWERS . . . THE VERY LILT OF SPRING IN EACH LOVELY PIECE . . . AS SMART A SET AS ANY WOMAN OF GOOD TASTE WOULD WISH TO GRACE HER TABLE . . . YOU'LL ADORE THE EXQUISITE EMBOSSING ON A GLEAMING SNOW-WHITE BODY . . . COMPLETE FOR SIX PERSONS . . . MANY WILL BUY TWO SETS AND HAVE A SERVICE FOR TWELVE PERSONS . . . THEY'LL GO FAST AT THIS PRICE . . . SO HURRY AND GET YOUR SET TODAY . . .

PRICED FOR QUICK SELLING $7.95

32 Pieces

SEE SETS ON DISPLAY IN OUR WINDOWS

NO PURCHASE TAX!

NEW ELEGANCE FOR YOUR TABLE 22 KARAT GOLD-DECORATED "PEACH BLOSSOM" Sets!

BRITISH EMPIRE WARE

JUST SEE THIS SET—AND YOU'LL WANT IT IN YOUR HOME!

ENHANCE YOUR TABLE WITH THIS ELEGANT SET . . . SUMPTUOUSLY DECORATED WITH 3 SPRAYS OF LOVELY PINK PEACH BLOSSOMS . . . COMES IN THE EVER-POPULAR FLUTED SHAPE WITH 22 KARAT GOLD HAND-DECORATED STIPPLED BORDERS . . . NATURALLY WE COULDN'T GET ALL THE "PEACH BLOSSOM" SETS WE WANTED . . . SO DON'T DELAY . . . DROP IN TODAY AND SEE THIS REALLY ATTRACTIVE SET . .

TRULY GREAT VALUE AT $9.35

Terms in accordance with War-time Prices and Trade regulations

32 Pieces

MAIL ORDERS PROMPTLY FILLED!

COMPOSITION OF SETS — 6 Cups, 6 Saucers, 6 Junior Soups (may be used as Cereal or Fruit Dishes), 6 Bread and Butters, 6 Luncheon Plates, 1 Vegetable Dish, 1 Platter. SERVICE FOR 6

Cherney Bros

"HOME FURNISHERS"

178-180 HUNTER STREET W. PHONE 8392

The Examiner

The Peterborough Examiner, published each evening by Peterborough Examiner Limited, Office Hunter and Water Streets, Peterborough, Ont.

W. RUPERT DAVIES, President
H. L. GARNER, General Manager
G. WILSON CRAW, Managing Editor

Subscription Rates 20c per week in City of Peterborough delivered by carrier; $7.00 per year on Rural Routes; $8.00 by Mail outside Canada.

Members Canadian Press; Audit Bureau of Circulations; Canadian Daily Newspaper Association; Empire Press Union; Ontario Provincial Dailies Association.

TELEPHONE 4641
Private Branch Exchange to all Departments

Those who expect to reap the blessings of freedom must, like men, undergo the fatigue of supporting it. TOM PAINE.

THURSDAY, AUGUST 10, 1944

Walter Lippmann And Power Politics

For many years Mr. Walter Lippmann has been looked upon as the most able of American political columnists. His academic training has been balanced by practical experience and observation, and what he says carries great weight. Therefore it gives us pause when he writes a book (called *U.S. War Aims*) in which he declares his lack of faith in the re-organized League of Nations toward which his country and the other United Nations are now moving.

• • •

Mr. Lippmann rejects all the beliefs of President Wilson and the theory of collective security, and puts forward in its stead something which looks like a revival of the old 'balance of power' theory on a grand scale. He suggests that the world be cut up into a number of power blocs; the most important of these would be the Atlantic Community, which would include the whole of the western hemisphere, including Australia and New Zealand; it will be observed that this division puts Mr. Lippmann's country right in the middle of the most important bloc, and forces Britain and Europe out toward the fringe. The second bloc would include Russia' and Europe east of Germany. The third bloc would consist of China and Japan. The fourth would cluster around India, and the fifth would consist of the Arab world.

• • •

The first thing that strikes us as we consider this scheme is that it pushes Russia away from Europe, just at the time when Russia has shown herself anxious to make friends with Europe and enter into a system of give-and-take with Europe. We could not expect Russia to take a rebuff of that sort lying down, and she would probably want to gain some domination over Germany and part of the Orient in order to protect herself. In fact Mr. Lippmann's system looks as though it would arouse the suspicion of all the blocs except the immensely powerful Atlantic bloc, dominated by the U.S.A. Does Mr. Lippmann really think that his country is capable of leaping from isolationism to a position in which it would dominate half the world? If he does, he is an optimist.

• • •

And Mr. Lippmann is not an optimist, as his whole book shows, for it is founded on the notion that no great nation will ever use its power except to further its own ends. That is why he thinks that a League of Nations will not work. Now it is true that the history of nations shows a long record of selfishness and ignorant self-interest, but it also shows enough goodwill to provide hope for better things in the future. If it is possible in the future to combine the self-interest of individual states with the good of the world as a whole, in a reasonable measure, we might really achieve a working arrangement for peace. It is folly to expect that nations will suddenly become altruistic, but it is quite reasonable to suppose that they will be content to stop grabbing for everything in sight if they are assured of a square deal.

• • •

Mr. Lippmann is widely read in history, and therefore it is surprising to find him putting forward the old power-bloc scheme, without even a new construction placed upon it. Schemes of power blocs carefully balanced against each other have always failed the minute that the balance was disturbed by a nation which was moved by greed or injustice. There is no reason to suppose that what has proved itself unworkable so often in the past would work in the future. Great as Mr. Lippmann's reputation is as a political writer, we cannot feel that *U.S. War Aims* will enhance or sustain it.

"Nightshirt Is On The Way Back", is the heading of an article by J. H. Cranston in the Midland *Free Press*. From the laundry?

Stronger Universities In Canada

A brief has been presented to the Hon. S. S. Garson, the Premier of Manitoba, and to J. C. Dryden, the Minister of Education in that province, protesting against racial discrimination which is alleged to exist in the Medical Faculty of the provincial university. A part of the brief reads thus: "The standards which have been set do not eliminate the possibility of racial bigotry. Standards of admission still permit the Selection Committee to inquire into family background and income ... and other matters, mostly irrelevant".

If this is true, it is regrettable. Unfortunately such charges are not infrequently made against Canadian universities, and we feel that they point to a weakness in those institutions. It is not a weakness which is confined to the universities, however; it is a weakness of Canadian intellectual life as a whole. The universities of Canada are still young, and some of them have not learned the tolerance which is absolutely necessary to a centre of intellectual activity. The universities of the Old World have seen good days and bad, and they have learned that although a university may suffer every sort of ignominy from repressive and unenlightened governments, and recover, it can never recover from stultification which it imposes upon itself. Our Canadian universities, in some of their actions, show a tendency to stultify themselves and to forget that universal knowledge and universal humanism should be the aims of the best institutes of higher learning.

To be great, a university needs great teachers and freedom—nothing else is essential. Old buildings, and inadequate accommodation of all kinds are unimportant, but great teaching and freedom for all who want to learn are indispensable. Our universities, founded in a material age, and without a tradition of fighting for freedom behind them, are apt to concentrate on non-essential things, and to forget the things which make a university important and valuable to a nation. Family background and income, ethnic and religious differences—so long as the latter do not hamper real learning—should not concern university authorities, and probably would not do so if they felt certain of their ability to give the true bread of knowledge to anyone who wanted it. For in the atmosphere of truly great education people of base aims and deficient mental endowment feel uncomfortable and soon drift away. It is thus that real universities do their weeding.

The Emperor Of Japan

Many writers who have expressed themselves about the war with Japan have written in an intemperate vein about the Emperor Hirohito, the head of the Japanese state. Only the abdication of Hirohito will satisfy these excitable gentlemen. They lay much of the blame for Japan's treacherous conduct to his account.

The Emperor of Japan is probably as near to being an absolute ruler as any monarch living, though his power is not unlimited in fact. He acts upon the advice of his government, and the secret of Japanese government is to procure the goodwill of the Emperor, and represent whatever policy the government may advocate as the Imperial will. That is to say, the institution of the monarchy is looked upon as divine and incapable of error, though the actual living monarch may be a man of ordinary capacity without much talent for rule.

People who know Japanese life and thought intimately are of the opinion that the defeat of Japan, and the ultimate peace of Japan, will be better served if the Emperor is treated with respect. He is the most important single factor in Japanese national life and politics; if we convince the Emperor that a policy of Japanese aggression does not pay, much has been done to stifle that policy. But a direct affront to the person of the Emperor would be an insult which Japan would feel obliged to revenge, however long it might take to do so.

In dealing with the Japanese it may be advisable for us to consider the peculiar psychology of that race. If we achieve a psychological victory over the Emperor, and an unmistakeable military victory over his forces, we shall really have conquered the Japanese. But not otherwise.

NOTE AND COMMENT

An alienist says that in 25 years everybody will be crazy. Well, for years common sense has been so uncommon as to look like dangerous eccentricity.

A London theatre has just laid the largest carpet ever made in England; it is 100 by 43 feet, and weighs over a ton. This would make very nice chewing for Adolf on the day of unconditional surrender.

The Government's Bill

(By GRANT DEXTER)

OTTAWA: The family allowances bill is now before the House of Commons in the name of the prime minister. It is a brief Bill, running only to five pages of letter press.

Allowances, beginning July 1, 1945, are to be paid out of the general revenues of the Dominion, as follows:

For a child less than six years of age, five dollars per month.

For a child six or more years of age but less than ten years, six dollars per month.

For a child ten or more years of age, but less than thirteen, seven dollars per month.

For a child thirteen or more years of age but less than sixteen, eight dollars per month.

From these rates there are deductions, depending on the size of the family.

The allowance for the fifth child is reduced by one dollar per month; for the sixth and seventh, two dollars, and for the eighth and each additional child, three dollars.

If the child is of school age, he must be going to school or be receiving equivalent training in order to qualify for the allowance. The allowance, under the act, "shall be applied by the person receiving the same exclusively towards the maintenance, care, training, education and advancement of the child." If administration officials are not satisfied on this score, the payment shall be discontinued.

In case of dispute as to qualification for the allowance, an appeal tribunal is provided. The decisions of this tribunal will be final.

The allowance is not subject to taxation or to any law relating to bankruptcy or insolvency. Allowances cannot be assigned, charged, attached, anticipated or given as security for loans.

Allowances will be paid to one or other of the parents except where other arrangements are deemed necessary, when the money will go to "another suitable person or agency." The allowances due to Indians and Eskimaux shall be paid to persons authorized by the government to receive and apply them.

Penalties are provided for violation of the act or the regulations.

The allowances are to be administered by the new department of National Health and Welfare. Considerable administrative machinery is contemplated. Provision is made for boards and officials. Power is taken also to enlist the aid of the provinces in carrying out the act.

The minister must make a full report on expenditures and administration each year. That covers the bill.

◆ ◆ ◆

BEFORE summarizing the main arguments against allowances, it may be useful to note points of criticism which, apart from immediate political considerations, are inconsequential.

There is the racial and the minority argument. The policy, it is said, is chiefly for the benefit of Quebec or of other minority groups. The statistics have already been given but, in any event, this argument, if accepted, would mean that Canada is not a national entity and that Dominion policies must be calculated on a provincial or racial rather than a national basis: that children are not equal but are to be valued in terms of racial origin. The birth-rate argument is only a variation of the racial argument. If Canada is to be a nation, then it must surely be conceded that a French Canadian, a German, a Ukrainian or a child of any other racial origin is just as valuable as any other child.

Then there is the contention that the wrong people have the largest families: that the parents in these cases are poor white trash, shiftless, thriftless, and not worth helping. This attitude, which takes a defeatist view of human nature, may also be ignored.

The traditional labour viewpoint has been mentioned and the relationship of family allowances to wages will be discussed later. It is true, however, that labour is tending to change its mind on family allowances. The Trades Union Congress of the United Kingdom reversed its position in 1942. Labour in Australia and New Zealand for some years has been in favour of allowances. The C.C.F. in Canada approved of allowances.

◆ ◆ ◆

IT is argued that family allowances would lead to inflation. Undoubtedly allowances are costly and there might be something in this argument if it was a case of allowances or nothing. But if the alternatives are high wages and prices, or huge public works, the case on inflation is largely destroyed. In these alternatives, the allowances offer the least inflationary course.

Much, too, is being made of the administrative difficulties. Miss Whitton has attacked the policy savagely on this ground in a series of letters captioned "We're Calling the Baby Einstein." Miss Whitton's letters were written before the bill was made public and some of her criticism, therefore, falls to the ground. But she points to the difficulties of distributing millions of cheques per month, filling out millions of forms, the hordes of civil servants, stacks of calculating machines, and so on.

Miss Whitton resents grading babies like turkeys, pricing them in job lots. In the main, however, she points to the administrative difficulties in harnessing the income tax to the allowances. If babies would all come on January 1, or some other convenient date, and therefore all advance in age on this date, the problem would be simpler. But babies cannot be systematized and the resultant problems are great. It would do much to simply them if a flat allowance was paid to all children within the given age group. The changes in rate at various ages undoubtedly complicates the administration.

Miss Whitton suggests that the costs of administration may run as high as 20 per cent. Proponents of the policy disagree and place the cost at around 3 per cent.

(The sixth of a series of articles on Social Security.)

Canada's Best Book City

An editor of Quill and Quire, the trade magazine of Canadian book publishers, in a published interview here the other day, said that Victoria was known in the trade as "the best book city in Canada." That is, on a per capita basis more books were bought and presumably read here than elsewhere. A somewhat surprising statement was added by the editor referred to. This was that Victoria with one-tenth the population has as many book shops as Toronto, which prides itself on being the centre of English-speaking culture—the Athens of Canada.

Although Vancouver has four times the population of Victoria, the total number of books taken out by cardholders at the Vancouver Public Library during the last year was only twice the number borrowed from the Victoria Public Library. The year's circulation totals are: Vancouver 713,259 volumes, Victoria 361,333.—Victoria Times.

NOT THERE ANY MORE

—By Goldberg

Public Men And Their Rewards

(OTTAWA JOURNAL)

IN his interview with I.N.S. of The Journal, an interview already widely quoted, Prime Minister King stressed the point that personal satisfaction is one of the greatest rewards of public service, but added:

"We do not need to induce good men into public life because most of them are eager to enter it. But we do need to make it possible for them to enter public life. And right now it is not very easy to say that Members of Parliament, for example, are being properly treated. The long sessions, the high taxes and the low income make it very difficult for many men to participate. I think this is a misfortune that should be remedied right after the war. The nation should have its best men in service, particularly now with the changing times that will call for the utmost in skill and character and experience".

Already The Journal has strongly supported this view, questioned the justice of a tax on indemnities of M.P.'s; and it hopes that as early as possible in the new Parliament steps will be taken to see to it that legislators are not penalized for their part in public service. For while it is right to keep our public life as much as possible on a plane of service, of patriotic duty, there is the need, if we are to make our democracy work, to take all practical steps to that end, and certainly to avoid anything which may place obstacles in the way of its working. We should not want to make the business of being a member of Parliament merely a "job". We should try to see to it that those willing to accept such responsibility are not made to suffer unnecessarily for their services.

And what applies to Members of Parliament applies also to our public officials. Mr. King said:

"I refer of course, not only to Members of Parliament but to our Civil Service. We have a splendid body of people in government service and it is a continuing source of pleasure to me to hear them complimented by people of other countries. At the recent meeting at Bretton Woods, the Quebec conferences, indeed at nearly every conference, I hear of compliments paid to our government service men and women. We cannot be too grateful to them now, and in the future we should see always that they are well cared for even though we cannot match the salary attractions of outside life".

There is no need to try to match the salaries of private life, where standards of values are too often lopsided. But what should be possible is a scale of material rewards for public offices that will attract the best men to them; this all the more so at a time when government and public administration become far more vital to the national life than private activities, no matter how imposing. As it is, we notoriously underpay our best officials, including the members of our judiciary.

Gravy Conservation

(NEW YORK TIMES)

OF gravy conservation very little has been written in the books on etiquette and very little has been said in the colums of advice to those who are searching for correct methods and techniques. It would seem that the time has arrived for a constructive policy. To be sure, certain groups more interested in the fundamentals than the trimmings have never been puzzled. Those who admit no problems face no alternatives.

History records that a former President ate dinner at a bunk-house on a Western ranch and used half of a baking soda biscuit to conserve the gravy on his plate. Farm hands and lumbermen have long known this efficient method. It has much to commend it. A brown-crusted half biscuit, piping hot and with a generous amount of butter dissolved in the soft, white interior, is an efficient, neat tool. A good-sized half will function for two or three moppings if one is careful to eat only the well-gravied part.

The urban family faces a more difficult problem. One doesn't have so many biscuits; johnnycake is pat to be too crumbly to be a satisfactory gravy absorber. Often there isn't enough mashed potato to utilize all the gravy. Therefore, in general, it comes down to two choices. First, one can use a piece of bread. This may be used in the fingers or on a fork. Either way, one pushes the bread about, getting gravy on a part of it. This is efficient, and if the operation is performed slowly and with a graceful movement is entirely aceptable to most authorities.

The other method is to use a teaspoon and take the gravy straight. It has the advantage of permitting one to taste the full flavour, but if the gravy is on the thin side one may have to tip the plate. However, if one tips the plate away from him, as with soup, the amenities are observed. The point is, conservation is the order of the day, and gravy conservation would help redeem the daily food wastage on millions of generously laden plates.

Wartime Service

Frustration of perfectly normal needs is part of the lot of every civilian in wartime. He gets some unsuitable flattery twice a year, when his money is needed for Victory Loans, and he is regularly told that his co-operation is essential in supporting the price ceiling; but in general, the civilian and his needs are matters to be shelved for the duration.

The attitude of officialdom towards the unessential civilian is understandable. It is even excusable, when civilians complain about not being able to secure such things as gasoline, tires and railway reservations for pleasure travelling. What is not so easy to bear is the attitude of some civilians towards others, particularly in matters of service.

If one sends a suit to a cleaning establishment, the chances are that it returns still bearing the grime and gray that made the cleaning desirable. If one complains, every intonation of the young lady at the other end of the telephone line suggests that one is utterly unreasonably to expect to receive the service that one has bought and paid for.

Business executives are worried about the loss of goodwill accruing from the attitude of their employees. A hotel manager, to whom a friend complained about some gratuitous rudeness from a servant, frankly said: "What can I do? If I scold her, she'll quit, and National Selective Service will send me someone worse, if they send me anyone at all."

Occasionally, inefficient service reaches the est Pullman porter was the worst in his long experience. He was slow in answering the bell, made up the berths sloppily, left shoes unshined. At the terminal, the traveller deposited half his customary tip in the outstretched palm and said: "If you had given me half decent servcie on this trip, I'd have given you a good tip."

The porter looked at the coins and said: "Well, boss, thank you for this much anyway." — Printed Word.

Letter To The Editor

GUTS

Sir,—We all know that 'Guts' is a indelicate name for part of our anatomy; we all know that 'Guts' is a vulgar expression used sometimes to denote moral courage; we all know that our Government uses 'Guts' as an advertisement to induce the English-speaking Canadians to look themselves straight in the eye in order to answer the question of whether they are men or mice, but when a great political party becomes sick after swallowing its published and pledged criticism of the Baby Bonus Bill against the medical advice of a man like Dr. Bruce, the word 'Guts' becomes a classic.

All loyal Canadians are thankful that we have in public life, men like Dr. Bruce and Senator Bouchard who are not afraid.—Yours truly,

R. J. ALLAN.

Campbellford, Ont., August 7, 1944.

Hard To Believe How Time Flies

AUGUST 10

1914 Lieut. Col. E. B. Clegg issues the first orders to Peterborough's overseas recruits.

This was one of the hottest days of the summer with the thermometer soaring to the 92 degree mark.

Col. H. C. Rogers for many years postmaster here is dead in Victoria, B.C.

The city council decides to continue its sewer and sidewalk construction in spite of the war situation.

Several hundred Smith farmers have been fighting a bush fire between the 3rd and 4th concessions.

1924 It is announced that Peterborough's quota of harvesters will leave for the west in two weeks.

The annual picnic of the Peterborough Lock Company is held to Hiawatha on the steamer Stoney Lake.

President William Noonan of the Buffalo, Rochester and Pittsburg Railway pays Peterborough a visit.

Peterborough horse-owners have a number of entries in the annual Cobourg Horse Show.

C.G.E. ball team win their Midland League playoff round from Cobourg C.N.R., taking the final game 7 to 6.

1934 The directors of the Peterborough Industrial Exhibition decide to invite Premier M. F. Hepburn to open the fair.

City authorities express themselves opposed to the suggested cash relief payments.

The thermometer climbed all the way up to 91 degrees this afternoon.

Claude Wilson Insley, one of Seymour's Great War Veterans is dead.

The Otonabee Cottagers' Association hold their third annual field day and regatta.

Contemporaries

HUMILIATING

A Toronto man has brought a newspaper to task for presuming he was dead, which recalls the experience of a citizen who revisited his native town after an absence of five years. The first three men he met didn't recognize him and the next five didn't know he had been away.—Renfrew Mercury.

TRAFFIC COUNTER

The Ontario Department of Highways is experimenting with an automatic traffic counter, developed by its staff from salvage parts of other equipment. A thin rubber hose across the pavement when subjected to the pressure of wheels operates an electric relay and registers the number of passing vehicles. One such device has been put to work on the Queen Elizabeth Way, and others are to be used at traffic census points elsewhere.—Port Arthur News-Chronicle.

REDUCED TO 100,000

Considering all the more pressing matters that make demands on their time, German propagandists are unlikely to try to draw some comfort from the fact that the United States will reduce its military airplane output by three per cent this year. Production for the year will stand at 100,000 planes, which are a lot of aircraft anywhere, and something more than that to any enemy country which can expect unfriendly visits from them a couple of times a day.—Windsor Star.

SQUARE MILK BOTTLES

An American glass company is experimenting with square milk bottles. They are reported in use in Cedar Rapids, Iowa, and to be meeting with general favour. The square containers mean that householders can now put a couple of quarts of milk in the ice box without crowding out everything else but the ice.

Great galleries of rosy pictures have been painted of the push-button world of the future. We will glady trade the whole plastic-fringed prospect for a few practical improvements such as this square bottle idea plus a sure-fire way of opening a shoe-polish can without dumping the goo on the floor.—Winnipeg Tribune.

A Bible Message

And the Lord spake unto Moses, saying, Speak unto the children of Israel, and say unto them, I am the Lord your God.... Ye shall therefore keep my statutes, and my judgment, which if a man do, he shall live in them: I am the Lord. (Lev. 18: 1, 2, 5.)

◆ ◆ ◆

Let us choose to us judgment: let us know among ourselves what is good....

Therefore hearken unto me, ye men of understanding, far be it from God, that he should do wickedness; and from the Almighty, that he should commit iniquity. For the work of a man shall he render unto him, and cause every man to find according to his ways. Yea, surely God will not do wickedly, neither will the Almighty pervert judgment. (Job 34: 10-12.)

◆ ◆ ◆

Art thou not from everlasting, O Lord my God, mine Holy One? we shall not die.... Thou are of purer eyes than to behold evil, and canst not look on iniquity. (Hab. 1: 12, 13.)

John King's House

An anonymous donor has ensured the preservation of Prime Minister Mackenzie King's boyhood home at Kitchener by presenting it to the Waterloo North Liberal Association to be held in trust. It is intended by the association to develop the property, consisting of the house set in 11 acres of wooded ground, as a national historic site.

Mr. King will undoubtedly appreciate the spirit of the gift. He has a strong historic sense and a deep reverence for the stones of the past which would naturally include such family sites as his old boyhood home.

Thus within Western Ontario there are now two historic sites connected with Mr. King's family. A year before the war, the fine old stone house which had been the printing office of William Lyon Mackenzie, had been restored as a national monument. It stands on the bank of the Niagara River in a part of Ontario charged with stirring deeds in the progress toward Canadian nationhood.

John King's house at Kitchener stands on quieter ground. But it offers opportunities for notable use as an historic site, and with the eleven acres surrounding it, for the benefit and pleasure of the community.—Ottawa Citizen.

Social Credit Victory Dooms C.C.F.

EDMONTON, August 10—(CP)—Premier E. C. Manning, in a statement on his Social Credit Party's victory at the polls on Tuesday, said yesterday it marked the "beginning of the end of the state Socialism of the C.C.F. as an alternative to the old order of the past."

The C.C.F., which like the Government Party contested all the 57 Legislature seats in the election, had failed to elect a single candidate as the count proceeded early yesterday.

Mr. Manning's statement said in part:

Once more the most enlightened electorate in Canada has spoken with a clear and unmistakable voice. The sweeping verdict which they have rendered at the polls may be regarded as four-fold.

1—An emphatic endorsation of their Government's record of achievement during the past nine years.

2—An expresion of confidence in the Government's determination to continue its all-out fight to remove the root causes of our social and economic ills and to help Alberta in the proud position of leadership she now enjoys as the most progressive, the farthest advanced and the best administered province in the Dominion.

3—An emphatic repudiation of the deceptive political practices employed by those whose desire was to defeat the Government at all costs—and,

4—A definite rejection of the impracticable and anti-democratic philosophy of State Socialism. By their democratic choice the enlightened people of Alberta have declared to the rest of Canada that the true practical Christian democracy for which Socital Crediters are fighting is a far better and much more to be desired alternative to the old order of financial orthodoxy, than State Socialism ever has been or ever can be.

DRIVER OVERSEAS — Pte. Frank Buller, son of Mr. and Mrs. J. Buller, Simcoe street, is serving overseas, after taking a transport driver's course at Woodstock, following his initial training at Cornwall, Kingston and Camp Borden. Before enlisting in June, 1943, the 20-year-old soldier was a member of the 4th Field Battery, and was employed at Adamson and Dobbin.

Pool Shipping

OTTAWA, Aug. 10 (CP)—A United Nations shipping agreement by which the powers offer their shipping for all tasks leading to completion of the war in Europe and the Pacific and the supply of liberated nations has been drawn up at a recent London conference, it was announced last night by the department of External Affairs.

Cycles At 74

ST. THOMAS, Aug 10 — (CP).—Fred North, 74-year-old cyclist, returned this week from a 200-mile bicycle trip to Cobourg, Ont. Since May 24, he has made trips totalling 744 miles. Despite the rubber shortage, Mr. North says he has experienced no tire trouble in two years of cycling.

Too Much Hurry Says Iva Fallis Of Health Bill

Fear that the family allowances bill may have the effect of curtailing the extension of social services was expressed by Senator Iva Campbell Fallis of Peterborough in the Senate debate of this Government measure last week.

Senator Fallis said she was in accord with the objectives of the bill "to bring about a greater measure of well-being for the children of Canada in the fields of nutrition health and education, especially those whose parents were in the lower income group. On the other hand she had received communications from groups of women in that category who were studying the subject.

"They tell me that while they are not opposed to the Bill, and like myself are in full accord with the object aimed at, they are uneasy on two scores: first, they fear these cash payments may take place of higher wages for their husbands; and, secondly, they have been looking forward to a great expansion of social services throughout the country, especially the yearly medical check-up, the twice yearly dental check on all children under sixteen, with free medical attention as needed, the extension of health clinics to rural centres, the electrification of rural homes and the extension of educational facilities in rural areas, which of course includes better salaries for teachers."

Urges More Consultation

Senator Fallis said she could not see how the cash allowance would be an aid if a community was unable to pay good salaries to the best of teachers. "In every community there are great numbers of parents who are not at all convinced that their children need any great amount of education." Senator Fallis argued that the provinces should have been consulted before the Bill was introduced. "I do not oppose its principle, but I do object to the undue haste with which it is being adopted. It was not introduced in time to send to the social security committees, as was the health measure brought before Parliament a couple of sessions ago.

Members of the Government side in both Houses have spoken of this Bill as being just one part of a great program of social security; yet the health bill, which also forms part of that program, was before the House of Commons committee on social security for a long time, and is now being sent to the Dominion-Provincial Conference for further consideration before it becomes law. I submit the same course should have been pursued with regard to this Bill....But when this line of reasoning is submitted we are met with the argument that there is no time now to do these things; that, even though the Bill will not come into force until July 1, 1945, it must be rushed through now, because the intervening time is required for setting up the necessary machinery.

Too Much Haste

Frankly I have not been much impressed with this argument.

The present Government has been in power for nine years, some of them years of very bad depression when the children were really suffering and badly needed assistance. But nothing was done. Now we are in a period of high wages; work for everybody is the order of the day. This being so I cannot see why, after waiting nine years, it should suddenly become imperative to rush this Bill through without submission to the Dominion-Provincial Conference. If an emergency really exists, then I submit that the Government should have introduced the Bill early in the session so that it could have been considered by the proper committees.

It seems to me that the Senate has a duty to perform. As honorable members of this House have repeatedly stated, the Senate is an independent body, that it is in no way a rubber stamp for the House of Commons, and one of its chief duties is to prevent legislation being rushed through without full consideration by the proper authorities. I submit that we now have an opportunity to show the people of Canada whether or not we have meant what we said, and still mean it. We owe a duty to the people of this country, who will be heavily taxed to meet the financial requirements of this legislation, and that duty is to satisfy ourselves that the Bill before us will give the maximum benefit to the children of Canada, a benefit proportionate to the amount of money which will be spent.

In order to satisfy ourselves, only one method was possible—consultation between the Dominion and the provincial authorities. This is my own personal opinion upon it. I submit that the Senate should not give this Bill second reading, but should ask that it be referred to the coming Dominion-Provincial Conference for consideration along with the national health bill. If that were done there would be no delay; the Bill could still be brought before Parliament at the beginning of next session and could become effective by the 1st of July, 1945. I believe that if we took such action, all Canadians—certainly the majority in many provinces—would feel satisfied that an honest endeavour was being made to spend the money of the taxpayers to the very best possible advantage."

TWO SONS KILLED—Pilot Officer Joseph Allen and Lieut. Edmond Bernard Allen, both of whom have been killed on active service, are pictured with their father, J. J. Allen (Top), night clerk at the Empress Hotel. From 1906 until 1913 Mr. Allen was township clerk in Douro and then moved to Edmonton. In 1941-1942 he worked as a guard at the C.G.E. PO. Joseph Allen (Centre) was born in Douro and enlisted in the R.C.A.F. in 1942. He was reported missing in August, 1943, following a plane crash in the Bay of Fundy, and on July 5, the R.C.A.F. listed him as presumed dead. Prior to enlisting he was a barrister in Edmonton, where his wife and two children live. Lieut. Edmond Bernard Allen (Bottom) was one of many soldiers who were killed at Ortona December 27. He and his men were engaged in street fighting when a bomb struck the house they were in and the entire group was killed. Four days after war was declared, Lieut. Allen enlisted in the R.C.A.M.C., later transferring to the Artillery and going overseas in December, 1939. He took part in the Spitzbergen Commando raid, and in May, 1942, came back for an officer's course. He returned overseas in April, 1943. Lieut. Allen was also born in Douro, and at the time of his enlistment he was manager of an Edmonton undertaking firm.

(Photo of PO. Joseph Allen, by courtesy of Edmonton Journal)

Burn's Bridge News

Little Miss Helen Carlow is spending her holidays in Peterborough at the Collins' home and Master Joseph Collins is spending his with his cousin, Alex Carlaw, Jr.

Mr. and Mrs. Roy Duff of Toronto spent the week-end and holiday at the Tedford home.

Miss Olive Tedford is spending this week in Lakefield.

Mr. and Mrs. Jack Ogston and Mr. and Mrs. Bothwell of Toronto spent the long week-end with Mr. and Mrs. Percy Bell.

Mr. and Mrs. Fred English of Norwood were holiday guests with Mr. and Mrs. Thomas Fitzgerald.

Holiday guests with Miss Eleen Forsyth are: Mr. and Mrs. David Forsyth, Mrs. E. Holden and Mr. George Graham and sons, all of Peterborough.

HAT-SNATCHERS' HEYDAY

CAPETOWN, July — (CP) — A hat shortage has led to a hat-snatching epidemic in Capetown and it seems no one is immune. Among the recent victims was the chief constable of the Capetown morality police whose headpiece was snatched less that 100 yards from police headquarters.

Six Men Fined On Liquor Count

LINDSAY, Aug. 10 — (ENS). — Magistrate E. A. Gee had a field day in police court at Haliburton when six young men appeared, charged with having liquor in a place other than their private dwelling. It was alleged that the liquor was of home brew calibre. They were fined $12.50 each, including costs. The offenders were: Roy Steele, Cecil Steele, Harold Steele, Roy Walker, Russell Harrison and E. Newton.

"Bobby" Burns was assessed $20 and costs for indulging in intoxicants.

Roy Bloomfield was taxed $5 and costs on a charge of careless driving.

Joseph Blair, of Minden, 70 years old, was fined $10 and costs on being found guilty of careless driving. He was involved in a collision when he ran into a car driven by Oscar Schell. Mrs. Schell and child were passengers in the car, and as a result of the accident Mrs. Schell sustained a cracked rib and a broken rib and a severe cut over one eye.

Lorne Garthstone was fined $10 and costs on an intoxication charge.

Calvin Archer ran his car over an embankment and was charged with careless driving. As no one else was involved in the accident, he was let off by paying $5 and costs.

John Rule, Harry Murray and Edgar Stamp were charged with having liquor illegally and all three were remanded. Bail was arranged.

Percival Bradley, of Brampton, was charged with intoxication in a public place, and also with failure to produce his driver's permit. Constable Kellogg found the accused in his car in the ditch on a Haliburton highway. The offender was given seven days in jail and fined for having no operator's permit.

Spitfires Score

LONDON, Aug. 10—(CP Cable)—Canadian Spitfire pilots yesterday sank two barges and a 40-foot speedboat in a dive-bombing attack on German shipping in the Seine River. The attack was made by the Oshawa squadron, led by Flt. Lt. G. R. Patterson of Kelowna, B.C., and airmen who scored hits included Flt. Lt. J. B. McColl, Waterdown, Ont.

Sgt. Rynard J. Radcliffe Said Totally Blind

BONARLAW, August 9—(ENS)—Word has been received by Mrs. Hannah Radcliffe that her son Sgt. Rynard James Radcliffe has lost the sight of both eyes as the result of a blast injury. He was wounded in action on July 26. Previous to his enlistment in the First Midland Division he worked in Colborne, where he enlisted in August, 1941, and went overseas in July, 1943.

for "Good-Luck" at Canning Time

Heinz *White Pickling* Vinegar

the same vinegar used in Heinz own pickling

best for either hot or cold packing

COLD MEAT WITH FRENCH'S MUSTARD

The use of French's Prepared Mustard lifts cold meat out of the ordinary . . . gives it distinctive flavour and tang. Prove it next time you serve a cold plate.

Give Your Family the "Whole Grain" they need THIS TEMPTING WAY!

IT'S a cheery good morning for the whole family . . . to dip their spoons into the crispy, crunchy whole-wheat goodness of this biscuit treat! MUFFETS give zest to eating . . . with their *exciting* flavour and delicious, satisfying *whole grain* values! Ready-to-serve, they save time and trouble. And you'll find MUFFETS are *thrifty* eating, too . . . costs less than a cent a serving. Get a package of MUFFETS today!

The Quaker Oats Company of Canada Limited

LOBLAWS

COOKED MEATS *For* LUNCH *and* DINNER TREATS

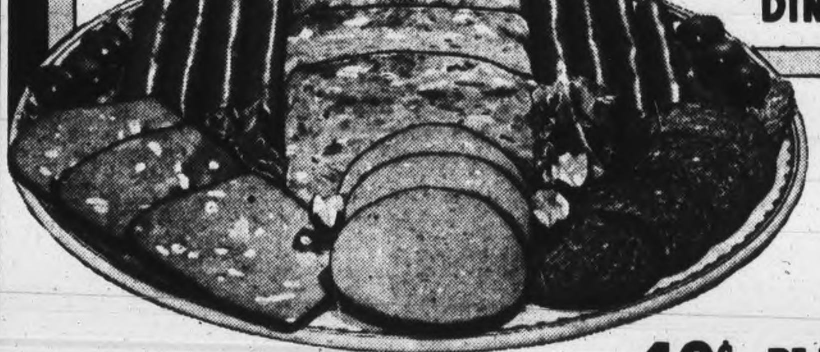

LUNCH MEAT	SLICED, DELICIOUS	40¢
SMOKED SKINLESS WEINERS	lb.	27c
MAC. & CHEESE LOAF	BAKED SLICED lb.	26¢
DUTCH Style LOAF	BAKED SLICED lb.	26¢
BACON & LIVER SAUSAGE	TASTY COOKED lb.	36¢

FRESH LEAN Pork Shoulders	HOCK OFF lb.	25c
BONELESS MILK-FED VEAL Front ROLLS	lb.	26¢
COMMERCIAL BEEF! BLADE Roast	lb.	25¢
5-RIB BONES PRIME RIB	lb.	31¢
BONELESS and ROLLED SHOULDER ROAST	lb.	22¢
BONELESS and ROLLED PLATE Brisket	lb.	17¢

INGERSOLL CREAMY CHEESE 4-oz. Pkg. 15¢

Harry Horne's CUSTARD POWDERS 2 3-oz. Pkgs. 9¢

PURITY FLOUR 7-lb. Bag 23¢

OGILVIE BLENDIES 2 8-oz. Pkgs. 19¢

Great Northern Brand SILVETS Smoked Sardines in Oil 2 3¾-oz. Tins 25¢ Approximately 15 Sardines per Tin

ALWAYS FRESH at LOBLAWS! LOBLAWS COTTAGE BREAD 2 24-oz. Loaves 15¢ White, Whole Wheat, Cracked Wheat

CALIFORNIA JUICY VALENCIA ORANGES

252 Size SPECIAL	288 Size SPECIAL	344 Size SPECIAL	392 Size SPECIAL
Doz. 29c	Doz. 25c	Doz. 23c	Doz. 17c

All Stores do not necessarily have the same sizes.

CALIFORNIA SEEDLESS GRAPEFRUIT SPECIAL 3 Size 80 25c SPECIAL 3 Size 126 6c Each

CALIFORNIA JUICY LEMONS 300 Size Doz 45c

SERVE ONTARIO PEACHES and CREAM NEW SEASON'S ONTARIO PEACHES Now Arriving from the Queenston and Niagara Areas.

NEW SEASON'S ONTARIO DUCHESS COOKING APPLES 4 lbs. 29¢

ONTARIO GROWN NEW POTATOES 10 lbs. 29¢

ONTARIO SELECTED HEAD LETTUCE large heads, each 7¢

AVAILABLE IN PLENTIFUL SUPPLY ONTARIO NO. 1 GRADE STAKE TOMATOES 6 Qt. Basket 59c

ONTARIO SELECTED Cucumbers each 5¢ ONTARIO YELLOW CORN doz. 35¢

ONTARIO GROWN GREEN or WAX BEANS 2 lbs. 19¢

ONTARIO SELECTED GREEN OR WHITE CELERY STALKS 2 for 15¢

ONTARIO SELECTED QUALITY CANTALOUPES Graded and Priced according to Size

A GOOD SELECTION OF ONTARIO MARROWS - HUBBARD SQUASH Pepper Squash - Peppers - Egg Plant Cabbage - Bunch Carrots - Bunch Beets

RATION COUPONS VALID
BUTTER - - - - - - - Nos. 70-73
SUGAR - - - - - - - Nos. 14-39
PRESERVES - - - - Nos. D1-36
CANNING SUGAR - Nos. F1-10
TEA and COFFEE - Nos. 14-29, E1-6, T30-38

CLEANER and WATER SOFTENER Charm	Pkg.	9c
ALWAYS HANDY Oxydol	Large Pkg.	23c
CLEANS AND POLISHES Wet-Me-Wet	Pkg.	10c
TOILET SOAP Camay	2 Cakes	11c
LAWRASON'S Sinko For DRAINS	Tin	25c
DIAMOND BRAND Toilet Flush	Small Tin	14c
JAVEL CONCENTRATE Kingsol	32-oz. Bottle	16c
JERSEY BRAND Neilson's Cocoa	½-lb. Tin	19¢
PUFFED WHEAT Newport Fluffs	8-qt. Pkg.	19¢
HEINZ Vinegar	32-oz. Lge. Bottle	21¢
DELICIOUS Ovaltine	8-oz. Jar	58¢
CATELLI'S MACARONI, SPAGHETTI OR Ready Cuts	16-oz. Pkg.	9¢
IRRADIATED Nabob Coffee	1-lb. Bag	43¢

"The Quality that is LONG REMEMBERED" LOBLAWS *famous* TEAS

	4-oz. Pkg.	8-oz. Pkg.
LOBLAW'S ORANGE PEKOE RED LABEL	22¢	40¢
LOBLAW'S BLUE LABEL	19¢	35¢
LOBLAW'S BROWN LABEL	18¢	33¢

Thousands enjoy these perfect blended Teas

Preserving Time is Here Again

Fruit Jars	Med. Size Doz.	$1.05
Jelly Jars	Doz.	49¢
Jar Rings	Metal Doz.	25¢
Certo	8-oz. Bottle	25¢
Jar Rubbers	War Grade Doz.	5¢
Parowax	Imperial 1-lb. Pkg.	12¢
Cloves	Whole, 4 oz.	15¢
DURHAM Mustard	¼-lb.	10¢
Celery Seed	¼-lb.	18¢
Turmeric	¼-lb.	12¢
Mustard Seed	¼ lb.	14¢
WHOLE Chillies	4 oz.	14¢
GROUND Cinnamon	2 Pkgs.	15¢
• GLASS JAR TOPS	Per Doz.	20¢
• PICKLING SPICE	WHOLE MIXED lb.	19¢
• VINEGAR Blended or Spirit	Gal. Jug	39¢

Plus 15c deposit on Returnable Jug.

LOBLAW GROCETERIAS CO., LIMITED

SPORTS-Day by Day

By FRED D. CRAIG

Soldiers will be fighting in the last slit trench tonight when they meet Plazas in the fourth game of their City League semi-final series. The Ellis-Starr combination are leading the round two games to one and need only one more victory to cinch the series and go into the finals against the Switchgear-U.E.W. winners. That means that the Military Training Centre team must knock off the second-placers tonight or hang up their unies for the season. It should, therefore, be one of the tightest battles of the whole campaign, with both outfits going all out for a win. Soldiers who lost the services of Pitcher Pete Procyk Tuesday through an accidental injury will have no other choice than to send big Earl Revoir in against the Plazas. The latter are expected to use either Frank Stokoe or Dave Wilson. Both outfits are confident and with so much at stake the game should prove about the most exciting of the entire series. The battle will get under way at 6.45 o'clock and all games this week will start at that hour.

* * * * * *

Tomorrow night Switchgear and U.E.W. will clash in the third game of their semi-final round and it should be a different contest to the loose affair of last night. Both teams will be out to get the jump on the opposition for the winner of this battle will be in he driver's seat and only a game away from cleaning up the round. Union are trying to make sure of the presence of Hatty Eakins for this important assignment but if he should not be available tomorrow night they will probably have him lined up for the fourth game which will have to be staged on Saturday. The U.E.W. point out that they scored seven runs last night and declare that would have been ample margin for the kind of ball the Lindsay heaver usually tosses. Mac McPherson is also expected to be in readiness to take over the mound duties tomorrow. Switchgear will start either Ronnie Akers or Freddy Elliott against the fourth-placers. With the series all tied up tomorrow night's game should produce plenty of action. The loser will be behind the eight ball so that both outfits will be in there trying all the way. The game is called for 6.45 o'clock and players should make it a point to be there on time.

* * * * * *

Those little individuals who take a delight in mixing things up, known to the British and Canadian airmen as Gremlins, have their counter part in the printing industry and they were so active in scrambling a paragraph concerning the visit to Peterborough of the famous Toronto Sunday Morning Class on August 19 that most readers who tried to read some sense into the item as it appeared in this column yesterday probably gave up in despair. What the paragraph originally said was that the celebrated swing-skirted Sunday Morning Class, one of the strongest and most nattily attired girls' softball teams in the country, will be here a week from Saturday to meet a picked team from Westclox and Aircraft in a game in aid of the Kinsmen's charities. The Toronto girls who feature the famous Thelma Golden Fidler, ace pitcher, draw huge crowds wherever they play and they are coming down here at their own expense to help boost the worthy cause for which the game is being staged. That generous co-operation will make it possible to turn over the whole gate to the Kinsmen's Club. The visit of the celebrated Sunday Morning Class should be one of the biggest sporting events of the season.

* * * * * *

With August 21 set as the dead line for opening the zone O.A.S.A. playoffs the City Softball League has a big job on their hands to get the local championship decided in time. The playoffs here are still in the semi-final stage. One bracket could be ended tonight and will be of course if Plazas win but at least two more games will be necessary in the Switchgear-U.E.W. series. The fourth game in that round is to be played on Saturday and if Soldiers should tie up the round with Plazas they too will be ordered to play Saturday. The setup for the final round as decided early in the season calls for a four-of-seven series but that would seem almost an impossibility with the opening O.A.S.A. game coming up a week from Monday. As a result it is proposed to cut the final round down to a best-of-five affair and this matter will be decided at a meeting of the City League executive to be held at Riverside Park, following Friday night's Switchgear-U.E.W. game. This is a very important matter and every team is asked to be sure and have a representative present at the meeting.

* * * * * *

Colts Meet Trenton

Writes George Campbell in the Oshawa Times-Gazette: "Oshawa Colts, meanwhile, have an idle week or two ahead of them but plan to work in a few exhibition games in order to keep in shape for their approaching playoffs. They have been drawn against Trenton in the first round of the Senior "B" playoffs and the prospect of meeting Bennie Chorner, Eddie Geraldi, and Co., looms as a real threat to championship ambitions. Chorner is quite one of the best softball chuckers in the province and supported by the strong team of reliable fielders and heavy hitters that Trenton is reported to have lined up, it seems quite evident that Oshawa Colts will meet their toughest opposition in the very first round of the Senior "B" playoffs. Toronto, of course, always has an outstanding Senior "B" champion and St. Catharines' Thompson-Products, the 1943 champions, are very much in the picture too. Thompson-Products defeated Oshawa Colts 8-5 on Saturday afternoon in the return exhibition game played in St. Kitts. Colts took things too easily after grabbing an early 3-0 lead on "Dib" Little's homer. They were also guilty fo some weak infield work which enabled the "Tee-Pees" to get some soft runs on scratchy hits that didn't roll as far as the outfielders. Colts expect to have a game here this Saturday afternoon, against some worthy Toronto opponents."

* * * * * *

Tex Hughson, pitching ace of the Boston Red Sox wound up his big league craeer for the duration yesterday by winning his 18th victory of the season and now leaves to join Uuncle Sam's Navy. The call of his country has deprived Hughson of a chance to pile up a win record of at least 30 games this season because he has been going along like a well-oiled machine and allowed only four hits in his final appearance. With Hughson goes any chance the Red Sox had of winning the American League pennant. Incidentally the St. Louis Browns are playing as if they do not intend to give anybody a chance to head them off. They beat Hank Borowy and the Yanks 3 to 2 yesterday and are steaming right ahead. In the National League the Cards are rolling along with no sign of a letdown. When they defeated the Phillies yesterday for their 73rd win in 100 starts they equalled a big league record that has stood for 37 years. Away back in 1907 Frank Chance's great Cub machine also won 73 out of 100. Yesterday's victory put the Cards in front 17½ games and they have only to break even from now in to cop another pennant.

* * * * * *

Sporting Chili Con Carne: The Brooklyn Dodgers made some kind of history yesterday when they won in Chicago, defeating the Cubs 5 to 2 with Curt Davis doing the pitching. It was the first time since May 20 that the Bums had pulled off a win in the west....Hal Newhouser of the Detroit Tigers picked off his 18th win of the season last night, triumphing over Washington Senators 4 to 2.....U.E.W. had nobody to relieve Don Isaac when he weakened last night. Some of the Union team were out of town and Isaac was the only pitcher available....Pat Calladine of the City League umpiring staff was in Kingston yesterday seeking enlistment with the Royal Canadian Engineers and Dave Grant took his place, making the calls at third base....In a Toronto soccer game last night Referee Frank Scott was knocked cold by a player....There is only one place for anyone guilty of that kind of stuff and it is not on the football field....Yanks had 18,074 customers to see them get beat by the Brownies yesterday and that was the biggest weekday attendance of the year.... Art Padgett of the Switchgear is still out of action with a broken finger ....Toronto Sunday Morning Class girls' softball team who play here on August 19 helped raise $800 for the Canadian Red Cross with games at Belleville on Monday....Luther Knerr pitched a four-hitter last night and Toronto Maple Leafs finally defeated Newark Bears 2 to 1.

Al Marshall Wins In Egypt

WITH THE R.C.A.F. IN THE MIDDLE EAST, Aug. 10—(Delayed) —Many a rural Canadian in peacetime has rolled up to the local Dominion Day celebration in a rickety old Model T Ford, or the family horse-drawn buggy. But it is doubtful if any have ever appeared astride a camel or a donkey.

Nevertheless, that's what Canadians in the Middle East did on July 1st, when they celebrated Dominion Day with a special program in Cairo.

Lads in the R.C.A.F. converged by camel, donkey, car, train, plane, and by other devious means, from all over the desert and from as far away as Palestine and South Africa. It was voted the best "First of July" ever observed away from home.

At Cairo's famed Alamein Club track and field events were held during the day, while special swimming races were staged in the evening, followed by a dance.

Cpl. Carson Gregg, Winnipeg, pitched the winning softball club to a close victory over the Cairo Headquarters team, which had Sgt. Don O'Brien, also of Winnipeg, on the mound.

Star individual performer of the day was FO. Al Marshall, Peterborough, Ont., Canadian breast stroke swimming champion for 1940, '41 and '42. He entered six events and was first in each of them.

HERE AND THERE IN SPORTS

By The Canadian Press

Miss Sally Sessions of Muskegon, Mich., continued her winning way in the Women's Western Amateur Golf Tourney at Chicago yesterday by eliminating her Michigan rival, Mary Agnes Wall of Menominee, 1-up, thereby qualifying for the quarter final. Dorothy Germain, Philadelphia, defending champion registered a 5-and-3 win over Jean Hopkins of Cleveland.

The Fair Grounds Corp. yesterday decided to open its 75-day meeting Dec. 25, one month later than last season, and prepared for another banner campaign.

Rollie Hemsley, veteran catcher of the New York Yankees, yesterday was ordered to report Aug. 18 for induction into the U.S. armed forces. He is 37 and married.

J. M. Walker, 70, official timekeeper at Ottawa's Connaught Park Jockey Club race meetings since 1933 and former civil servant, collapsed and died last night as he was preparing to leave the park for his home.

Red-haired Pete Kelly, former N.H.L. hockey player, won the Prince Edward Island golf title yesterday by carding a 76 over the Green Gables course in the Island's National Park. Kelly, a Y.M.C.A. worker at the Charlottetown airport, was six strokes up on Sgt. B. E. Britton, an R.C.A.F. airman stationed here.

Lieut. Tiny Herman, former field-goal star of Ottawa Rough Riders, has taken over command of H.M.C.S. Huntsville, the newest type of Corvette. The announcement from Ottawa last night indicated the commissioning of the ship had taken place in a Scottish port.

C.G.E. Draftsmen Beat Marines 21-10

Collecting 10 runs in the third inning to give them a 7-point lead, the C. G. E. Draftsmen aided by smooth pitching by Kemp, handed Outboard Marines a 21 to 10 defeat in an Industrial League softball game, played at the East City Memorial Park Wednesday evening.

Shaughnessy and Mathison were the batting stars for the Drafting Room boys, each donating a homer. But the big innings was the third, when ten runs crossed from the offerings of Bennett, who pitched for Marines until replaced by Taylor.

The teams:

Draftsmen: Shauhnessy lf. Shadgett, cf, Correll 3b. Kemp p, Mathison 1b, Dunford 2b, McQuaig rf, McMichael ss, Tanner c.

Outboard Marines:—Simpson lf, Metcalfe lf. McKue c, Murphy 3b, Stewart 1b, Taylor cf, Thompson ss, Hickey rf, Cooper rf, Bennett p, Mattucci 2b.

By innings:

Draftsmen	12 10 020 06x	—21
Marines	024 103 00	—10

CENTENARIAN DIES

ORPINGTON England — (CP) — Mrs. Martha Abby, one of Kent county's oldest residents died at the age of 101. She retained her faculties to her death.

Sports Menu

TONIGHT, AUGUST 10

Men's City League:

Plaza s vs. Soldiers, Riverside Park, 6:45 o'clock. Semi-final playoff.

Industrial League:

Brinton vs. Quakers, Memorial Park, 6:45 o'clock.

Woollens vs. Aircraft. Brinton Field, 6:45 o'clock.

Ladies' League:

Westclox vs. Johnson Motors, East City Bowl, 7:00 o'clock.

Complete Auto Service
MOTOR REPAIR BODY BUMPING REPAINTING
J. J. DUFFUS CO.
Tel. 5787

HARNESS RACING IS BACK IN CHICAGO—Optical illusion! No fan, there's nothing wrong with your blinkers. It's harness racing, and it's in Chicago, at the Cook county fairgrounds near Maywood, Ill. The horses and their drivers streak down the far stretch in one of the races are, Left to Right, "The Pest" with its Driver O. B. Henson, in back of him is Capt. Meridale with J. F. Mansfield in the driver's seat. Reddy Mack and Driver M. H. Page and Donnie Harvester and Driver F. Slater.

Switchgear Team Evens Up City League Playoffs

Switchgear evened up their semi-final City League playoff round with U. E. W. at Riverside Park, Wednesday night by taking the second game of the series, an abbreviated and loosely-played affair by 13 to 7. Play was called for darkness at the end of the seventh inning.

The teams will meet in the third game of the series tomorrow night and the fourth fixture will have to be staged on Saturday.

Until the seventh and final frame last night's tilt was a ball game. The lead had changed hands several times and Switchgear had only a 6 to 5 lead at the close of the sixth. Manager Murph. Chambers' club however cut loose with a seven-run rally in the seventh, climaxed by Earl McNabb's triple with the bases loaded and turned a close battle into a rout.

Union found themselves without either of their imported pitchers, Hatty Eakins and Mac McPherson and that left the pitching chore up to Don Isaac who has not had much mound work this season. The youngster toiled courageously in the face of some costly defensive slips for the first six frames but he tired badly and Switchgear teed off in the seventh to break the game wide open.

Bert Harrison did the tossing for Switchgear and was steady, allowing only one base on balls and nine hits. He too was the victim of some lose fielding.

Vic Griffin in centre field for the losers had the feature catch of the game, a running grab of what looked like an extra base hit from the bat of Holly Mowry.

Drives In Five Runs.

Earl McNabb was the batting hero of the engagement. He came up in the fourth with two out and a runner on the paths and slammed a homer to deep left centre and in the seventh with the cushions densely populated he walked a triple to the same spot, driving in three runs. That would have been a circuit clout, too but McNabb fell in rounding first and had to pull up at third.

Switchgear started the scoring in the first when Carpenter bunted safely, advanced on a wild pitch and scored on Ashmore's single to left.

It took a couple of errors to give the winners their second run in the first of the third. With one away Tompkins ran to second, when Isaac tossed wide to first after fielding an easy roller, Carpenter popped to Girard for the second out. Ashmmore got a life when Harding dropped Patterson's throw on a play that should have retired the side and Playford walked to fill the bases. Mowry singled past third scoring Carpenter but Ashmore was caught between third and home on the play and tagged out.

Union Take Lead.

Union roared back with a three run rally to take the lead. There were two out when Platt bunted safely down the first base line. Quigley got a life when Nicholls threw wide to first after fielding his roller. Girard ripped a single over first and Platt scored when the throw to the plate got away from Mowry. Griffin smashed a clothes' line double into centre scoring Quigley and Girard. Harding fanned to end the frame.

That left it 3 to 2 for Union but Earl McNabb's homer to left in the first of fourth with Brockley, who had singled, on the runway sent Switchgear in front again 4 to 3.

U. E. W. took the lead again in their half. With one away Patterson was safe when Tompkins threw wide to first. Jackson flied to centre. Isaac singled to centre, sending Patterson to third. Platt singled on a fast roller that bounced off McNabb's chest and Patterson scored.

Isaac carried the second run over when Platt pulled a delayed steal and Mowry threw to second. Platt finally scrambled back to first safe-

(Continued on Page 15)

Canadian Sport Snapshots

By SYD THOMAS
Canadian Press Staff Writer

TORONTO, August 10—(CP). — War and sports have much in common, and the tactics employed in football, lacrosse and hockey in many cases have their counterparts in the grimmer game of war. That is the opinion of Maj. H. C. Beaumont, Canadian Army sports officer, whose job is to get the troops in good physical trim by judicious use of sports and gymnastics.

Expounding his theory to Herb (Winnipeg Tribune) Manning, the Major explained it thus: "In football, one man takes the ball and 11 others probe and thrust and plunge to find an opening for him. In many cases these attempts are parried by the opposition, but ultimately the attacking side discovers a weak point, throws its entire weight in this sector and achieves a breakthrough."

You can follow the comparison through in hockey and other competitive games, which all have their place in helping a prospective soldier achieve physical fitness and an alert mind.

That's probably part of the season the Army is thinking of relaxing somewhat the ban on inter-district hockey play by military teams.

Incidentally:

Dave Castilloux is the best bet Canada has had in the boxing game since the hey-day of Vancouver's Jimmy McLarnin, says Bill Gagnon in the Niagara Falls Evening Review. He hazards the opinion that Dave should have no difficulty stopping the best going in his weight class once he gets back in fighting trim......Baseball experts who looked at aging Vince Ferguson, perennial baseball wonderman around Halifax, said he would have gone far in pro ball if he had taken the plunge when he was at himself ....Neil Colville, former New York Rangers star of the ice lanes, turned out for his Winnipeg baseball debut the other day. He turned in a smart second-base game for No. 5 Air Observers School....Les Lear of Winipeg's football Blue Bombers, is leaving for Cleveland to join the Rams of the professional National Footbal League. He's the first Western Canada developed rugby star to leave the amateur ranks.

Men, Women Over 40 Feel Weak, Worn, Old?
Want Normal Pep, Vim, Vitality?
Does weak, rundown, exhausted condition make you feel fagged out, old? Try Ostrex. Contains general tonics, stimulants, often needed after 30 or 40. Supplies iron, calcium, phosphorus, vitamin B1. Helps you get normal pep, vim, vitality. Introductory size Ostrex Tonic Tablets only 35c. For sale at all good drug stores everywhere.

Jack Arnott Scores 8-End

By HERB. MARTIN.

A baseball player's dream is to knock out a home run with the bases loaded.

A golfer's ambition is to play a hole-in-one.

A lawn bowler's prayer is that he may some day score a possible eight end.

And this prayer was answered for Jock Arnott on Tuesday evening when, pinch-hitting as skip for Stan Lowe, he scored the possible eight end against his opponent at the very first of the game. And they tell us it was no fluke at all, it was really an earned end. To score a possible in lawn bowling, falls to the lot of very few bowlers—maybe one or to a season—and anyone who has accomplished this feat has every reason to feel proud But you should hear Jack tell about it—fals right in line with his fish stories, and Jack is some fisherman, and everybody knows how they can lay it on when they land a real trout. It would be worth ten minutes of anyone's time just to hear him tell all about it.

Men's Scores

R. Burns 22, B. Chesler 16.
R. F. Downey 21, J. Cullen 17.
H. Darling 19, G. Gimblett 15.
J. Harison 27, G. Coleman Sr. 11.
H Coleman 22, M Levine 9.
H. R. Martin 22, C. Renaud 19.
Nels Routley 24, W Jeffries 16.
R. Payne 16, R. Hendry 11.

Ladies' Scores.

Mrs. L. Riley 12, Mrs. L. Bearne 6.
Mrs. N. Killingbeck 10, Mrs. J. Arnold 7.
Mrs. F. Staunton 12, Mrs. G. Coleman 11.
Mrs. J. Coursey 15, Mrs. C. Renaud 9.
Mrs L. Yeotes 12, Mrs. W. Hepburn 7.

QUICKER RESCUES

LONDON — (CP) — The average time taken to free people trapped in flying bomb incidents in Southern England has been reduced by more than half compared with the heavy raids of 1940-41.

FOR CUTS, BURNS AND BRUISES
OLYMPENE
THE ANTISEPTIC LINIMENT

FOR SHAVING COMFORT YOUR BEST BET IS BLUE GILLETTE BLADES

TED HUSING
Ace Reporter on Gillette's Cavalcade of Sports" — says:

"YOU see, every Blue Gillette Blade fits the Gillette Razor *exactly* and protects you from the irritation of misfit blades. One reason is that the slot in the Blue Gillette is *precisely centered* so that the blade's edges are exactly parallel with the razor guard and have just the right degree of exposure. Your razor breezes through your whiskers. No drag! No pull! Your face looks well-groomed and feels refreshed."

C-289

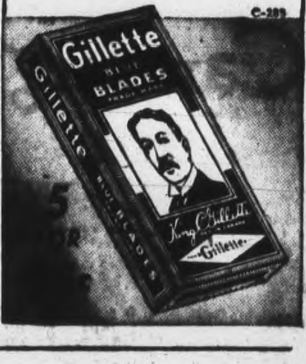

—USE—
SHERWIN-WILLIAMS
PAINTS, VARNISHES and ENAMELS
AND YOU ARE ASSURED RESULTS
ON SALE AT
PRATTEN HARDWARE
396 George St. Phone 7523

Seabiscuit
So uncompromising as a two-year old that he was sold for $8,000, Seabiscuit, grandson of Man o'War, beat his sire's best son, War Admiral, at Pimlico and despite knee trouble, has earned a total of well over $300,000.

Breeding Will Tell

Seabiscuit comes of a noble strain — and was raised in the famous Bluegrass Country near Winchester, Kentucky. Fine tobaccos also are pedigreed and the country of racing champions is famous also for its tobacco. Winchester Cigarettes are blended from three famous strains of world-champion tobaccos — Virginia, Turkish, Burley — each contributing its special quality. For a champion smoke, try Winchesters. They'll be your lifetime favourites.

Winchester CIGARETTES

Blended Right!

Leafs Defeat Speeding Bears By 2-1 Score

By The Associated Press

When the final story of the 1944 International League pennant race is written, Toronto Maple Leafs may have played a larger part than their standing might indicate.

Last night the Leafs defeated the onrushing Newark Bears 2-1 and threw them back from the very gates of the league lead. Newark had gone into the night's play only half a game behind Baltimore. Today they are 1½ out, the Orioles having won.

Luther Knerr pitched the Leafs to the victory and was instrumental in the scornig of the winning run, singling Tony Ordenanna to third, from where he scored on a hit by Tony Castano.

The Orioles made good use of their opportunity, whipping the Red Wings 7-5. Sam Lowry started for the first-placers, but was relieved by Hal Kleine, who was the winner.

Danny Gardella, making a strong bid to beat his way back to the major leagues, clouted his third home run in three days to help Jersey City Giants to a 9-7 decision over Buffalo.

Syracuse closed their season's series happily with Montreal, heaping a 7-6 defeat on the slipping Royals. Bob Malloy emerged the winning pitcher of three for the Chiefs, while John Gabbard suffered the defeat. High spot of the game from Montreal's point of view was Eddie Basinski's 430-foot inside-the-park homer.

NO-HITTER — Walter Brown, former major leaguer, hurled a no-hitter for Toledo in the A.A. game against Milwaukee.

Yesterday's Stars

(By The Associated Press)

Tex Hughson, Red Sox—Picked up victory No. 18 in farewell appearance before entering navy, beating Chicago, 9-1.

Al Zarilla, Browns — Walloped home run in ninth inning to break tie and give St. Louis 3-2 edge over New York Yankees.

Frank Colman, Pirates—Collected two singles, and drove in winning runs in seventh inning to top New York, 4-3.

MOVIE TIME TABLE

Capitol—"In Old California", 1.30, 4 24, 7.14, 10.04; "Henry Aldrich", 3.07, 5.57, 8.47.

Regent—"Moonlight In Havana" 1.45, 4.10, 6.45, 9.20; "Riders of Deadline", 2.45, 5.10, 7.45, 10.15.

Centre—"Mississippi", 1.32, 4.32, 7.23, 10.11; "My Kingdom For A Cook", 2.51, 6.00, 8.48.

Fights Last Night

(By The Associated Press)

WILMINGTON, Del. — Tommy Mollis, 143, Baltimore, outpointed Buck Streator, 143, Collingwood, N.J. (8).

ERIE, Pa.—Bobby Giles, 162, Buffalo, outpointed Tony Gillo, 161, New Haven, Conn. (10).

Wichita Horse Captures Hambletonian

GOSHEN, N.Y., Aug. 10—(AP)—A. L. Derby's Yankee Maid, from Wichita, Kan., Wednesday won the $35,000 Hambletonian in straight heats, taking the second mile in 2:40 after trotting the first in 2:05.

Sets Pace

Under the guidance of Henry Thomas, Yankee Maid set all the pace in the second mile and won by four lengths from Will Cane's Enac. Aaron F. Williams' Ruth's Day, coupled in the betting with Enac, closed fast to take third place.

The Maid was the odds-on-choice of the crowd of some 15,000 in both heats that netted her owner $18,467.42.

The summary:

The Hambletonian, 3-year-old Trot, 2 in 3:

Yankee Maid (H. Thomas)	1	1
Emily Scott (Egan)	2	4
Enac (Whitney)	11	2
Ruth's Day (Vineyard)	5	3
Rapid Hanover (Palin)	3	7
Fighting Scott (Berry)	4	5

Rose Dean, Foster Hanover, Betsy Babcock, Princess Juliana and Eva's Boy also started. Times—2:05, 2:04.

The Geers, 3-year-old Pace

Eddie Havens (Smart)	1	1
Attorney (Blackwell)	2	2
Time Table (Nylan)	4	3
Pick Up (Vineyard)	3	5

Probationer, Kavolo, Orpha Hal, Victory and Claire Hal also ran. Times—2:02½, 2:01½.

14 Trot, Three Heats

Portland (Whitney)	1	1	1
Millbrook (Havens)	2	3	4
Kerr Scott (W. Miller)	3	6	2
Collette Hanover (Holmes)	8	2	3

Nedwin, Miss Belfast, The Colonel's Lady and Red Brew also started. Times—2:04, 2:04, 2:07½.

14 Pace, Three Heats

Doctor Brodie (Mahoney)	1	2	2
Henry Volo (W. Miller)	3	4	1
Blue Again (Ervin)	4	1	4
Royal Jr. (Berry)	2	3	3

Lusty B. also started. Times—2:10, 2:04, 2:06½.

Major League Leaders

(By The Associated Press)

AMERICAN LEAGUE

Batting—Doerr, Boston, .331.
Runs—Doerr, Boston, 81.
Runs batted in—Stephens, St. Louis, 73.
Hits—Doerr, Boston, 130.
Doubles — Cullenbine, Cleveland, 30.
Triples—Lindell, New York, 9.
Home runs—Doerr, Boston, 14.
Stolen bases — Stirnweiss, New York, 34.
Pitching — Hughson, Boston, 18-5 .783.

NATIONAL LEAGUE

Batting—Musial, St. Louis, .358.
Runs—Musial, St. Louis, 83.
Runs batted in—Nicholson, Chicago, 80.
Hits—Musial, St. Louis, 144.
Doubles—Musial, St. Louis, 38.
Triples—Barrett, Pittsburgh, 15.
Home runs—Nicholson, Chicago, 24.
Stolen bases—Barrett, Pittsburgh, 15.
Pitching—Wilks, St. Louis, 10-1 .909.

DEADLY SOUVENIRS

LONDON — (CP) — In the first six months of 1944 38 British children have been killed and more than 180 injured through picking up "live ammunition" as souvenirs.

Theatres - Dances - Radio

Hollywood and HERE

By HYE BOSSIN

The British Win Another Battle

The other day United Artists, one of the USA's leading film distributors, signed a deal to place before American theatre audiences all the best British films. This is something new in the motion picture world, for until now only the occasional British film was placed before the American public as a whole, few receiving the same nation-wide distribution accorded every Hollywood film, regardless of quality. The situation was so bad that one British newspaper correspondent wrote from New York that the USA was "the graveyard of British films." At least 25, he reported, were waiting in vain in New York for someone to distribute them.

Behind this new deal for British films is J. Arthur Rank, who in eight years became the leading figure in the motion picture world. Rank, whose family controls the flour milling industry of Great Britain, is a staunch church-goer and was drawn to the film industry when he supported the Religious Film Society. An examination of the commercial film industry of Great Britain, which stopped developing when Britain busied itself with the first World War, made plain its possibilities.

Rank set out to lead the British film industry to the front ranks. Today he controls most of Britain's film studios, as well as 1,000 of its 4,500 theatres. His companies are capitalized at $65,000,000—and that's just the beginning.

How He Did It

When Rank first announced his intentions Hollywood, accustomed to its own way, ignored him. His demand for more showings in the USA of British films went unheeded.

"If a fight is forced on me," he said, "I am ready and willing to fight back."

Then he organized the Eagle-Lion Distributors and staffed it with Americans and Britons. He would spent $30,000,000 to open offices in the USA and the rest of the world. British films, he said, would hereafter be made with international appeal, though reflecting the British character. It was said that he had prefabricated theatres ready for immediate erection in Europe at the conclusion of the war.

All this made Hollywood realize that this man was a fighter. The overseas market, before the war, yielded Hollywood from 40 to 60 per cent of its return. To this Britain, where American film companies have powerful holdings, was a great contributor. Rank was in a position to reduce the British yield and was strategically located for seizure of the European market.

British films, it was pointed out by motion picture authorities, had made great technical progress in spite of the war. If Rank won the race into Europe and established the popularity of his stars, American films would never enjoy the same prominence again. Not only that, but Rank intended to acquire theatres everywhere and American films would face the same problem of playing time that British films ran into in the United States.

So now British films will be competing with American films everywhere within the next few years. Britain has regained its place in the motion picture world.

All because one man made Hollywood see the light—a man named Joseph Arthur Rank. If, in the future, we see screen dramas based on the part Canadian and British played in the war, instead of the unchanging presentation of American glory, it is him we have to thank.

The Sports Round-Up

By HUGH FULLERTON, Jr.
Associated Press Staff Writer

GOSHEN, N.Y., Aug. 10—(AP)—Yesterday's Hambletonian drew the biggest crowd in several years—just over 13,000 by the final count—but the purse was one of the smallest in the 19 years the trotting classic has been raced.

Hambletonian Hayseed

Here's the kind of thing that makes the Buggy Whip Derby something to remember: the weather-beaten faces and keen, unwavering eyes of the horsemen . . . The stores in Goshen with their signs: "closed Hambletonian afternoon." . . . The chatter of Starter Steve Phillips as he gets the horses lined up, and his casual remark between races that he once heard of a heat that took an hour and three quarters to get off under the old starting system . . . the sharp turns on the triangular track that would have running horses cutting a few new gates in the fence . . . The preponderance of soft, drawling voices around the stables and the obvious contentment of the stable hands, sitting in the shade of awnings cleaning harness while the crowd swirls around and the sleek trotters peer out from their stalls . . . The pungent barn odors and the sweet smell of hay . . . The dumb speeches during the presentation of the Hambletonian Trophy—mostly that the winner is a "real nice hoss."

Tack Room Topic

Kentucky's Walnut Hall Farm, which boasts of having had the sire or dam of the winner of every Hambletonian, has the sires of four of yesterday's six money winners and the dam of another.

Open-Air Theatre Gives Beginners Chance At Fame

By KAY REX
Canadian Press Staff Writer

VANCOUVER, Aug. 10.—(CP). — Tourists who have travelled in British Columbia know Vancouver's Theatre Under the Stars. In the darkness of a mid-summer night, surrounded by all the natural beauty of Stanley Park, they have laughed at Vincent Youman's nautical comedy, "Hit the Deck," rollicked aross the outdoor stage, or swaped to the rhythmic tunes of Noel Coward's "Bittersweet."

There are no vacant seats in this open-air theatre, the only one of its kind in Canada. Music-hungry persons jam the exits, they sit on the grass—anywhere—just to see and hear. And beyond the barricaded area, where they cannot see the sparkling costumes of the actors, nor hear the witty dialogue, they lie under the giant fur trees and listen to the music.

To this popular stage flock would-be dancers, singers, actors and actresses from all corners of B.C., and even from the Prairie Provinces and the United States. Who knows, the next stop for them may be the bright lights of New York or the glamor of Hollywood.

Nor is the Theatre Under the Stars any amateur's paradise. Every individual who would see himself on the famous Malkin Bowl stage must work and work hard.

Work For Chance

"This is no 'let's get together and have a play' idea," said Gordon Hilker, production manager. "Anyone who wants a part in our theatre has work to do."

"We train our people for the commercial theatre, we want them to make their living this way," Mr. Hilker continued. "What's more we don't encourage them to stick in Vancouver—we want them to get out and make a name for themselves."

Linked with the Theatre Under the Stars and yet not a part of it is the British Columbia Musical and Dramatic Education Society. The society's job is to provide talent for the theatre. During the winter it gives a three-month free course of the whys and wherefores of stage performances. This young association hopes one day to make B.C. the centre of dramatic training in Canada.

Throughout the winter 85 young people have attended an intensive series of lectures and practical classes in dancing, rhythm and balance exercise, stage movement, speech, makeup, singing, etc. The Vancouver teachers giving the instruction have all had practical experience in the commercial theatre.

The B.C.M.D.E.S. is finaned through surpluses arising from operations of the Theatre Under the Stars and through the donations of scholarships from B.C. firms. By means of these donations young people with talent are picked from centres throughout the province and sent to Vancouver for a workout with the society. If they are successful they will end up eventually starring in Vancouver's Theatre Under the Stars.

CRACKS WORLD MARK—First American woman swimmer to crack a world mark in more than a decade, Ann Curtis, 18, of San Francisco, now is the unofficial holder of the 880-yard swim record. Ann negotiated the distance in 11:08.6 to crack the former world mark of 11:16.1, set by a Danish girl in 1937. Ann is shown above.

Boston Loses Tex Hughson To U.S. Navy

By JACK HAND
Associated Press Sport Writer

Boston's hopes for its first pennant since 1918 faded today as Tex Hughson prepared to report for Navy duty and the St. Louis Browns showed no signs of cracking in the stretch.

Hughson, due to report to the Navy Aug. 28, was scheduled to start home today with the satisfaction of hurling a four-hit job against Chicago for his 18th victory.

Although Hughson chipped in with two hits and Jim Tabor and Bob Johnson rapped homers, the Red Sox failed to gain on the front-running Brownies by their 9-1 slaughter of Chicago.

Al Zarilla protected St. Louis' 6½-game margin over Boston by cracking a game-winning homer in the ninth inning to stop the New York Yankees, 3-2, as the Brownies grabbed their ninth straight win to equal their early-season string.

Hal Newhouser matched Hughson with his 18th win as Detroit topped Washington, 4-2, and Early Wynn suffered his 10th successive loss. It was the Tigers' sixth straight victory and the Senators' 19th loss in their last 22.

Al Smith slugged home two runs in the first inning and then settled back to pitch Cleveland to a 4-3 edge over Philadelphia, sprinkling eight hits.

The St. Louis Cardinals upped their margin to 17½ in the National by trimming the Phils, 4-2, with Reliefer Max Lanier getting the nod over Ken Raffensoerger. It was the 73rd win in 100 starts for the Cards, tying a league record.

Brooklyn pulled out of the cellar as Curt Davis scattered 10 Chicago blows for a 5-2 edge over Chicago's Hank Wyse. Fritz Ostermueller picked up Win No. 10 for Pittsburgh at New York's expense, 4-3, although he gave 10 safeties and the Boston Braves outslugged Cincinnati, 9-6, to give Al Javery the nod over Arnie Carter.

VITAL WEAPON

A fleet of 5,000 bombers and escort fighters raiding Germany uses up 5,250,000 gallons of high test aviation gasoline.

BASEBALL

INTERNATIONAL LEAGUE

	Won	Lost	Pct.
Baltimore	65	47	.580
Newark	66	51	.564
Buffalo	60	55	.522
Jersey City	58	54	.518
Montreal	53	59	.473
Toronto	53	62	.461
Syracuse	51	63	.451
Rochester	51	67	.532

Wednesday's Results
Toronto 2, Newark 1
Baltimore 7, Rochester 5
Syracuse 7, Montreal 6
Jersey City 9, Buffalo 7

NATIONAL LEAGUE

	Won	Lost	Pct.
St. Louis	73	27	.730
Cincinnati	55	44	.556
Pittsburgh	54	45	.545
New York	50	53	.485
Chicago	46	50	.479
Boston	42	59	.416
Brooklyn	41	62	.398
Philadelphia	38	59	.392

Wednesday's Results
Boston 9, Cincinnati 6
Brooklyn 5, Chicago 2
Pittsburgh 4, New York 3
St. Louis 4, Philadelphia 2

AMERICAN LEAGUE

	Won	Lost	Pct.
St. Louis	63	42	.600
Boston	56	48	.538
New York	53	49	.520
Detroit	53	50	.515
Cleveland	52	55	.486
Chicago	50	54	.481
Philadelphia	47	60	.439
Washington	44	60	.423

Wednesday's Results
St. Louis 3, New York 2
Boston 9, Chicago 1
Detroit 4, Washington 2
Cleveland 4, Philadelphia 3

AMERICAN ASSOCIATION
Wednesday's Results
Columbus 2-7, St. Paul 1-4. First game, 10 innings.
Kansas City 8, Louisville 5
Milwaukee 1, Indianapolis 0
Toledo 7, Minneapolis 0

What's On the Air

Stations	Kilocycles
CHEX	1430
CBL	740
CFRB	860
WEAF	660
CJBC	1010

Symbols: D—Drama, M—Musical, R—Religious, S—Songs, T—Talk, V—Variety, N—News

This Program has been given the Peterborough Examiner by stations herein listed. If the presentations as scheduled are not on the air, the fault lies with the stations and not with the Examiner.

Radio Station CHEX Carries the News on the Hour

THURSDAY EVENING

6:00 P.M.
CHEX—News; Tunes
CBL—Relax and Enjoy-M
CJBC—Hop Harrigan-D

6:15 P.M.
CHEX—Singing Strings
CBL—Market Report
CFRB—Mrs. Aitken-T

6:30 P.M.
CHEX—News, Rhythm S'nd-up
CBL—Night Train-D
WABC—Jeri Sullivan-S

6:45 P.M.
CHEX—Voice and Song
CBL—BBC News
WABC—The World To-day-T
WEAF—Lowell Thomas-N

7:00 P.M.
CHEX—News, Sport Cast
WABC—I Love Mystery-D
CFRB—Vic and Sade-D
CJBC—Musical Mysteries

7:15 P.M.
CHEX—Take a Holiday
WABC—Passing Parade

7:30 P.M.
CHEX—These the Invaded
CJBC—It's Murder-D
WEAF—Charlie Chan-D
CBL—Rhythm Musicale

7:45 P.M.
CHEX—Harry Horlick
CBL—News Roundup
CJBC—Music for Moderns
CFRB—So the Story Goes

8:00 P.M.
CHEX—Army Recruiting
CFRB—Organ Reveries
CBL—Behind the Footlights
WEAF—Those We Love
WABC—Suspense-D

8:30 P.M.
CHEX—Rhythm and Rhyme
CFRB—The Colonel-V
CBL—Music of Evening
WABC—Death Valley Days-D

9:00 P.M.
CHEX—News, Barn Dance
CJBC—Music for Everyone
CBL—Music Hall-V
CFRB—Doris and Pauline
WABC—Maj Bowes Amateurs

9:30 P.M.
CHEX—Keep 'Em Rolling
WEAF—Village Store-V
CBL—Two Piano Team
CFRB—Morgan Thomas Or.
WABC—Corliss Archer-D

10:00 P.M.
CHEX—Light Up and Listen
CBL—CBC News
WEAF—Harry Savoy, comed.
WABC—The First Line

10:15 P.M.
CBL—Extraordinary Mistake-D
CFRB—Slumber Time

10:30 P.M.
CHEX—The Cavaliers-M
WEAF—March of Time
WJZ—Stop or Go-V
WABC—Here's to Romance-V

11:00 P.M.
CHEX—News
CBL—BBC Radio Newsreel
CFRB—News

FRIDAY MORNING

6:00 A.M.
CHEX—Early Risers

6:30 A.M.
CHEX—News

7:00 A.M.
CHEX—News

7:45 A.M.
CHEX—Morning Cheer

8:00 A.M.
CHEX—News
CFRB—Jim Hunter-N
CJBC—It's About Time-M

8:15 A.M.
CHEX—Breakfast Musicale
WEAF—Do you Remember?
CBL—Morning Devotions

8:45 A.M.
CHEX—Morning Devotions
CFRB—Coffee Club

9:00 A.M.
CHEX—News, Salon Strings
CBL—Mirth and Madness-V
CJBC—Breakfast Club

9:15 A.M.
CFRB—Sing Along Club
CHEX—On Parade

9:30 A.M.
CHEX—Console Airs

9:45 A.M.
CHEX—Voice of Memory
CBL—Music While You Work
CFRB—Life Is Mine-D

10:00 A.M.
CHEX—News Kostelanetz-M
CFRB—Morning Varieties
CBL—Band Plays On
CJBC—Songs

10:15 A.M.
CHEX—Andre Kostelanetz-M
CFRB—How Goes the Chorus?
WABC—Light of the World-D

10:30 A.M.
CHEX—Peter McGregor-D
CFRB—Melody Mustangs
CBL—Art, Everyday Life-T
CJBC—Finders Keepers-V

10:45 A.M.
CHEX—Master Singers-M
WEAF—Taylor-made Songs
WABC—Bachelor's Children

11:00 A.M.
CHEX—News; Pop'ty Contest
CBL—Road of Life-D
WABC—Honeymoon Hill-D

11:30 A.M.
CHEX—Invit. to Syncopation
CBL—Soldier's Wife-D
WABC—Bright Horizon-D

11:45 A.M.
CHEX—On the Lighter Side
CJBC—Ukulele Ike-S
WABC—Aunt Jennie-D

FRIDAY AFTERNOON

12:00 NOON
CHEX—News, Home Folk Hour
WABC—Kate Smith Speaks
CBL—BBC News

12:15 P.M.
CFRB—Farm Broadcast
CJBC—Music Mixers

12:30 P.M.
CHEX—News, Farm News
CFRB—Life Can Be Beautiful

1:00 P.M.
CHEX—News, Home Folks
CBL—CBC News
CFRB—Sam Adams
WEAF—Sketches in Melody-M

1:15 P.M.
CFRB—Music for You
CBL—Song Matinee

1:30 P.M.
CHEX—What's New To-day
CFRB—Tropical Moods
WABC—Bernadine Flynn-T

1:45 P.M.
CHEX-Hollywood Premiere
CJBC—Little Jack Little-M

2:00 P.M.
CHEX—News; Victor Salon Or.
CFRB—Our Gal Sunday-D
WEAF—The Guiding Light-D
CBL—Matinee Melodies

2:15 P.M.
CHEX—A to Z
WEAF—To-day's Children-D
CHEX—Victor Album-M
WABC—Joyce Jordan-D

2:30 P.M.
CJBC—Ladies, Be Seated
WEAF—Woman in White-D
CBL—Rhythm Session-M

2:45 P.M.
CHEX—Meet the Band

3:00 P.M.
CHEX—Port Hope Program
CBL—Women of America
CJBC—To be announced

3:15 P.M.
CHEX—Report from Navy
CBL—Ma Perkins-D
CFRB—The Jubilaires

3:30 P.M.
CHEX—Vocalist for the Day
CBL—Pepper Young-D
CFRB—Homefolks Frolic-M
WABC—Bob Trout-T

3:45 P.M.
CHEX—Melody Time
WABC—The High Places

4:00 P.M.
CHEX—News, Ballroom Time
CJBC—Ethel and Albert-D
WABC—To be announced

4:30 P.M.
CHEX—Popularity Contest
CFRB—Raymond Scott Show
WEAF—Lorenzo Jones-D
CBL—Music for Summer

4:45 P.M.
CFRB—Advs. Perry Mason
CJBC—Music for Remembrance
WEAF—Wieder Brown-D

5:00 P.M.
CHEX—Robertson Davies-N
WABC—Fun with Dunn
CBL—Frontline Family-D
WEAF—When Girl Marries-D

5:00 P.M.
CHEX—Lindsay Salute

5:15 P.M.
CJBC—Squareshooters-D
CFRB—Fun with Dunn

5:30 P.M.
CFRB—The Three Sisters-S
CJBC—Advs. of Tin Soldier
WEAF—Just Plain Bill-D

5:45 P.M.
CHEX—Musical Moment
CFRB—Wilderness Road-D
WEAF—Front Page Farrell-D

DANCING
FRIDAY NIGHT
JACK MARSHALL
AND HIS ORCHESTRA
SATURDAY NIGHT
JIM BLACK
AND HIS RAMBLERS
CHEMONG PAVILION
"Overlooking Lake Chemong"

LET'S MAKE IT A DATE TO ATTEND THE
KIWANIS KARNIVAL
AT RIVERSIDE PARK
FRIDAY and SATURDAY
August 18 - 19
Heaps of Fun for Everyone
BINGO - FORTUNE TELLING
PONY RIDES - GAMES
BOOTHS OFFERING
Poultry, Bacon and Eggs, Fruit, Groceries, Blankets, Towels
DODGE SEDAN and C.C.M. BICYCLE TO BE DRAWN FOR
Tickets, 25c or 5 for 1.00
PROCEEDS FOR KIWANIS WAR ACTIVITIES

Rita HAYWORTH
GENE KELLY
Cover Girl
IN TECHNICOLOR
Music by JEROME KERN
Lyrics by IRA GERSHWIN
and THE COVER GIRLS
ON THE SAME PROGRAMME
"Community Sing Song"
Latest Canadian Paramount News
Capitol Today
A FAMOUS PLAYERS THEATRE

RIDE TO ADVENTURE WITH HOPPY...
IN HIS GREATEST ADVENTURE OF THEM ALL!
RIDERS OF THE DEADLINE
WILLIAM BOYD
Today Fri. - Sat.
—Hit No. 2—
Musical Comedy
"Moonlight in Havana"
Plus Serial
Plus Community Sing
Regent
Don't Miss This Program of Music - Action!
Matinee Daily at 1.30

AIR-CONDITIONED COMFORT
CENTRE
TO-DAY FRI. SAT.
2—SPLENDID FEATURES—2
BING CROSBY
W. C. FIELDS
JOAN BENNETT
in "MISSISSIPPI"
AND 2nd HIT!
My Kingdom for a Cook
CHARLES COBURN
PLUS! "LULU GETS THE BIRDY" — COMIC CARTOON

Lorie Watches
Smartly styled. Fully guaranteed
24.75 up
★ ★ ★
CASH FOR YOUR OLD GOLD
BERT AUSTIN
JEWELER
[illegible] Charlotte St. Phone [illegible]

Nazi General Taken By Allies

ALLIED SUPREME HEADQUARTERS, Aug. 10—(AP)—Lt.-Gen. Karl Spang, Commander of the German 266th Infantry Division, has been captured by the American 1st army near Brest.

Eight German Generals have been killed in France. Two other and a Rear Admiral have been captured since D-day, June 6.

Within a week the Germans have announced the deaths in France of Lt.-Gen. Von Drabisch-Waechter, a Divisional Commander, and Maj.-Gen. Rudolf Stegman, a western front Commander.

In the Russian offensive started June 23, the Red Army had announced the capture of 27 German Generals and the deaths of several others. Numerous other German General officers have been reported killed in the blood purge following the purported attempt to assassinate Hitler July 20, and in "accidents".

ANCESTOR OF CHARLIE?
Blarney Castle was built in 1446 by Cormac McCarthy.

WITH C.W.A.C. IN ENGLAND—Pte. A. M. McColl of Westwood is a typist with the Canadian Women's Army Corps overseas. She is the daughter of Mrs. Ellen McColl and enlisted in December, 1941, having formerly been employed on Godfrey's farm, Rice Lake.

French Pilot-Author Missing After Mission

ROME, Aug. 10 — (AP) — Antoine de St. Exupery, 44, French pilot and author, is missing after a mission over Southern France, an official announcement said to-day.

During his youth he was a French mail pilot and from these experiences he produced his novel, "Night Flight." His "Flight to Arras," published in 1943, gives an account of his last reconnaissance flight over France in May, 1940.

He escaped when France fell and had returned to duty only a short time ago.

LOANS $20 TO $1,000
Four Convenient Plans
Quick, Friendly, Dependable Service

Cash You Get	Monthly Payments 4	6	12	15	18
$ 20	$ 5.25				
50	13.13	$ 8.93	$ 4.73		
153	39.39	26.73	14.18	$11.67	
275	72.22	49.09	26.00	21.40	
405	104.79	71.17	37.63	30.94	
500	130.00	88.64	46.73	38.36	
1000			91.35	74.50	$63.30

CAMPBELL
FINANCE CORPORATION LIMITED
F. M. VIVASH, Branch Manager
169 Charlotte St. Phone 3520
(Above A & P Store)

MAKES SINKS AND BATHTUBS SPARKLE!
2 for 19c
Bison Cleanser is an efficient scouring powder—makes dishes, glass, silver shine, gets clothes whiter. Fine for washing painted walls, woodwork. Buy Bison Cleanser today.
Distributors: John Stuart Sales
BISON Cleanser
Softens Water • Non-Caustic • Harmless to Hands, Porcelain, Enamel, Painted Surfaces

Tourist City Escapes Damage

By MAURICE DESJARDINS
Canadian Press War Correspondent

MONT ST. MICHEL, France, August 10 — (CP Cable). — Not long ago the cobbled streets of this architectural marvel of Western France resounded with the step of German officers who crowded the world-famous Restaurant De La Mere Pouland here renowned giant-sized omelets are served.

To-day the tiny island on which the town is situated is liberated. The abbey and its adjoining buildings are intact and from the mainland Mont St. Michel looks like a scene from fairyland with its forest of pinnacles and flying buttresses.

The Germans are gone and the marvel stands untouched. One wonders if they left in too great a hurry to do any damage, or if they had enough entered in their book of atrocities.

When a French Colonel of Civil Affairs visited the scene he was feted by four hostelry keepers of this French "Isle of Capri" who formed a parade along with refugees from obliterated St. Lo who sought shelter within the abbey's formidable ramparts.

The tears and champagne flowed freely as they marked the liberation of their little tourist sanctuary, which is two miles out to sea from the point on the mainland where an imaginary line separates Normandy from Brittany.

Apsley News

Mrs. John Tucker scalded one of her feet badly by spilling boiling water on it. She was attended by Nurse Tonkin and the foot is healing satisfactorily.

Mr. and Mrs. M. McDonald of Lakefield with Mr. and Mrs. J. Tucker.

Mr. and Mrs. Herb Hodson of Hamilton with Mr. and Mrs. Max Hastings.

Mrs. E. Hendren and Joan of Peterborough with Mr. and Mrs. Herbert Tucker.

Mrs. "D". Miller of Peterborough with Mrs. Syd. McCauley.

Mrs. Wellington-Lean, Doreen Hales, Mrs. Don Newberry, Mrs A. Earnshaw, Misses Mary, Elizabeth and Linda Nicholls and Mr. and Mrs. J. Campbell were in Peterborough this week.

At the regular mid week Intersectory Service in St. George's Anglican Church Tuesday night, Capt. Langstone gave an inspiring address. He is in the Chaplaincy Service at Barriefield.

LIGHTNING FATAL
GALWAY, Eire — (CP) — Two young men and two young women were killed instantly and another girl was burned about the arms and legs when struck by lightning as they were shealtering beside a turf tank at Gortacornan, near Gort.

C.W.A.C.'S VISIT ROME—With the dome of St. Peter's in the background, these girls of the Canadian Women's Army Corps view monuments in the Vatican grounds in Rome. Left to Right: Cpl. Helen Allberry, Courtnay, B.C.; Pte. Ruth Charlton, London, Ont.; Pte. Jerry Mumford, Halifax, and Pte. Mary Reeves, Merritt, B.C.
(Canadian Army Overseas Photo)

Havelock News

Mrs. D. Warren of Toronto is visiting her sister, Mrs. W. Wright.

Mr. and Mrs. W. Woodbeck and son Grenville, Mr. and Mrs. Charles Taylor and daughter Joan have returned after spending their vacation at the latter's cottage at Trent River.

Mr. and Mrs. Jos. McCutcheon of Smith Falls are holidaying with the former's mother at Round Lake.

Mr. and Mrs. A. Dyson of Toronto spent the holiday with Mrs. W. Watson and family.

Messrs. B. A. Curtis and W. Woodbeck motored to Algonquin Park and Huntsville for the holiday.

Mr. and Mrs. E. D. Chiles and family are holidaying at Round Lake.

Mr. and Mrs. Ernest Malton of London, Ont., renewed old acquaintances in town over the week-end.

Mr. and Mrs. Victor McNeeley and family of Norwood, Mr. and Mrs. J. Storey of Campbellford and Mr. and Mrs. A. Bannon of Toronto are vacationing at Round Lake.

Mrs. B. Puffer was the guest of Mr. and Mrs. Donald Kirk at "Kirk-Kove", Big Gull Lake, this week.

Mr. and Mrs. Arthur Stevenson, and Mr. and Mrs. Clarke Rodgers and daughter Heather of Stirling and Mr. and Mrs. Fred Mathews of Delora were Sunday visitors with Mr. and Mrs. W. Rice.

Mr. Robert Buchanan, Mrs. C. Thompson, Mr. and Mrs. J. Buchanan, Mrs. C. Lloyd and Miss Ruth Peters spent the holiday at Queensboro.

Misses Althea Smith, Ruth Peters, Laura Menzies and Eva Dafoe have received their first class teaching certificates from Peterborough Normal School and have been engaged as teachers at Preneveau, Bewdley, Rockdale and Percy Townships, respectively.

Mr. and Mrs. D. McEachern have returned to Napanee after spending a week at Belmont Lake. They were accompanied by Mrs. L. Jack and daughter Marilyn.

Miss Maxine Seabrooks of Trenton is the guest of Miss Helen Anderson.

Mrs. R. Webb of Peterborough and Mr. and Mrs. G. Rutherford of Toronto are holidaying at Belmont Lake.

Dr. D. McAteer of Toronto and Mr. and Mrs. L. McAteer and family of Montreal are visitors at Round Lake.

Mr. and Mrs. J. Seabrooks of Trenton are the guests of Mr. and Mrs. Dave Seabrooks.

Mr. and Mrs. Leo Rafferty of Toronto are vacationing at Belmont Lake.

Tax Bills Amended

OTTAWA, Aug. 10 — (CP) — The Commons to-day disposed of amendments to the Income War Tax Act and the Excess Profits Tax Act based on budget resolutions.

The amending Bills, which among other things do away with the collection of the refundable or compulsory savings portion of the income tax, were approved in committee of the whole and given third reading.

INVASION PADRE TOLL
LONDON — (CP) — Seven British padres lost their lives and 12 were wounded in the Normandy landings, bringing the total of army chaplains killed since the war began to 57. Sixty-nine have been wounded, 127 taken prisoner and seven are missing.

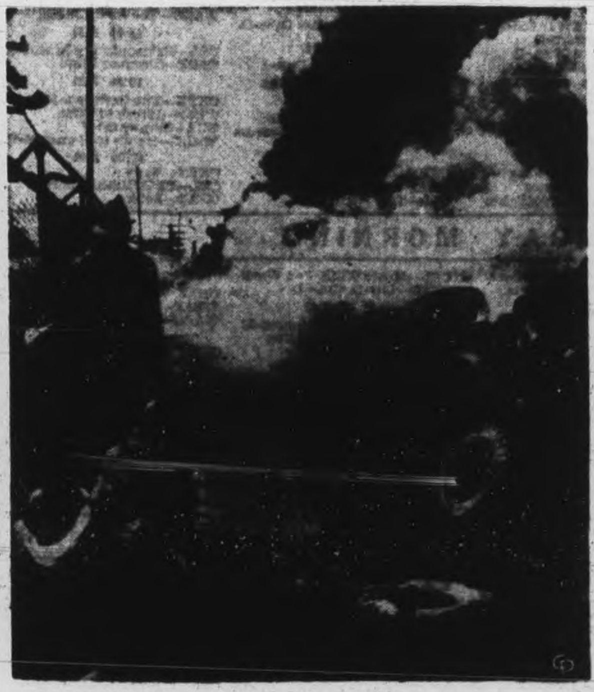

RUBBER PLANT MASS OF BURNING SCRAP — This photo shows the spectacular fire in the scrap rubber storage yards of the A. Schulman, Inc., plant in Akron, Ohio, which started from a grass blaze and is still burning. Three buildings and ten boxcars were destroyed before the blaze was brought under control. Photo shows a close-up of the fire. At Left, a fireman has just been overcome and is falling to the ground. 31 firemen were overcome (partially from a lack of salt in their bodies, a physician said) and one civilian was injured.

British Paper Praises Canada

LONDON, Aug. 10—(CP Cable)—"The Dominion of Canada has reached full stature among the great nations of the world," said an Evening Standard editorial today, devoted to the part the Canadians are playing in the war and noting that the creation of the 1st Canadian Army "tells the climax of an historic process."

"It is difficult to recount our debt to Canada; harder still to express our gratitude," the Standard said. "The heroism of her troops in the last war is legendary: her present sons are their worthy successors."

"In the days of our darkness there came to us from Canada not only men but goods—a free and unconditional gift. In this noble generosity lay the germ of lease-lend...the R.C.A.F. proved it has all the skill and audacity the world expected of it.

"But it is of her sons in Caen we are thinking...how on the anniversary of a decisive onslaught launched by their fathers at Amiens against the Kaiser's armies, they are entering into their heritage."

New Secret Weapon Large White Flag

NEW YORK, Aug. 10 — (CP) — Two Bavarian soldiers saved their lives by "using V-5, a new secret weapon," a BBC broadcast recorded at the CBS listening station said today.

The two soldiers told correspondents that "they had sought protection in a ditch during the Allied 1,000 bomber raid south of Caen on Monday night," the BBC explained.

"Only one thing can save us now—V-5", one of the Bavarians said to the other.

'What is V-5?"

"V-5 is a large, white flag on a very large and very long pole," his ingenious friend answered.

Trent River News

Recent guests with Mr. and Mrs George Brownsell were Mrs. Fred Bost of Windsor and Mrs. Bernard Relf and children from Campbellford.

Ross Pollock, working at Smiths Falls, also Miss Gayle Pollock of Toronto spent the week-end and holiday at their home here.

Miss Helen McNeely, Toronto, is holidaying with Mrs. Eric Little and family.

Mr. and rMs. Clarence Hansel, Ray and Shirley, Oshawa, were the holiday guests with Mr. and Mrs. James Doupe and family.

Douglas Liberty of Toronto spent the week-end with his wife and son at the home of Mr. and Mrs. F. Ruttan.

Mr. and Mrs. Roy Hofsteter and daughter Dorothy from Canal Fulton, Ohio, are holidaying here for one month.

Mrs. Harry Curtis and daughter Caroline Lee of Cleveland, Ohio, are visiting at the home of Mrs. Curtis' parents, Mr. and Mrs. James Carnrite and family.

Mr. and Mrs. Ed. Stierler, Cleveland, are holidaying here.

Lieut. Robert Umphrey, Toronto, spent a four-day furlough at his home recently.

Mrs. H. F. McNichol spent last week in Ottawa, and was accompanied home by her daughter Lieut M. A. McNichol for the holiday.

Judge Roach Sets Aside Elderly Man's Will

TORONTO, Aug. 10 — (CP) — A judgement of Mr. Justice W. D. Roach at Osgoode Hall sets aside a deed signed by an 83-year-old man who died last Nov. 1 in hospital at Kingston and directs an accounting. The judgement was in a case brought by Alzina Cornwall, 73, housekeeper for the aged man, Albert E. Read. The defendant was Thomas B. Turnbull to whom Read signed over the deed of his place during his last illness. Read's will dated March 19, 1931, named Mrs. Cornwall sole beneficiary and sole executrix.

Mr. Justice Roach found that Read "had not the mental capacity to understand the nature and effect of the deed when he signed it."

COMPLEX STRUCTURE
A locomotive contains as many as 25,000 parts.

CROP of Fresh FOODS

Fresh Fruits and Vegetables are important items for the month of August. Independent Food Stores offer you money saving values in fresh foods.

NEW PACKED
Country Kist Peas — 20-oz. Tin 2 for 27c
AYLMER
Cauliflower Relish — 16-oz. Each 25c
Biscuits CORNWALL — lb 29c
KELLOGG'S
Rice Krispies — 2 for 25c
Javex — Bottle and Contents 15c
Pickling Supplies — VINEGAR, SPICES, PAROWAX, ZINC and RUBBER RINGS
BONELESS
Smoked Picnics — lb 38c
ROLLED (Commercial)
Pot Roast of Beef — lb 25c
Fresh Weiners — lb 25c
Fresh Vegetables
Fresh Tomatoes · Corn
Wax Beans · Carrots · Cabbage, etc.

PETERBOROUGH INDEPENDENT FOOD STORES

J. WILSON, Sherbrooke St. Dial 7615
LATIMER'S, McDonnel at Aylmer Dial 3586
HARRISON'S, Parkhill at Water Dial 4531
M. BRAUND, Chamberlain St. Dial 3564
RAY HEALEY, Lock St. Dial 4935
H. S. POWERS, 340 George, Groceries only ..... Dial 5323
CROWE'S GROCERY, Armour Road. Dial 9787

RICHARD HALL LIMITED

HALF PRICE CLEARANCE!
Summer Dresses
• WOVEN SEERSUCKERS • STRIPED CHAMBRAYS
• PRINTED CREPES • SPUN RAYONS
• SILK JERSEYS
3.48 to 8.48
Formerly 6.95 to 16.95
Here's your chance to replenish your Summer wardrobe this year and lots to begin with next year. Among them are Candy Striped Seersuckers, Spun Rayons, Printed Crepes and Striped Chambrays. Also a few Silk Jerseys. Cheery shades in all of these Cottons and Spuns.
Misses' and Junior Sizes, 11 to 15 and 12 to 16
Women's Sizes 38 to 44 and 18½ to 22½
One and two-piecers, classics and coat dress, daytime and date Dresses. Dresses taken from our regular Summer stock of this season. All on sale for the week-end at HALF PRICE!
RICHARD HALL LIMITED

The Peterborough Examiner
Vol. XC No. 190 THURSDAY, AUGUST 10, 1944 PAGE NINE

Main Street Topics

CLEARING FIGURES

The weekly clearing house figures for the banks in Peterborough were $776,794.

BUGLE CALL

In the dewy quiet at six o'clock this morning, or thereabouts, the bugler's reveille (revelly) at the Military Training Centre could be heard many blocks up town sounding forth the basic order "fold up your beds and walk".

FALLS FROM TREE

Falling from a tree at Riverside Park during the City League softball game Wednesday night eight-year-old Paul Spencer, Armour Road sustained a fracture of the right wrist and bruises. He was taken to the office of Dr. J. M. O'Brien and then home.

FOR THE SPITFIRE FUND

Inspector James F. Reid, Dominion secretary of the Police Spitfire Fund has received a cheque for $457.26, the proceeds of the dance in behalf of the fund sponsored by British Columbia provincial police, headed by Sergt. S. Service and held at Port Alberni on Vancouver Island.

BLOOD DONORS

Blood donors numbered 57 at the Clinic Wednesday, with a larger list of factories represented than has been the case in recent weeks. Employees of the C.G.E.-Geneloo, Brinton Carpet Co., Outboard Marine, De Laval, Canada Packers, Quaker Oats, Peterborough Lock and Peterborough Lumber Co. were present; and contributors were in from Westwood, Cordova Mines, Keene, Bewdley, Lakefield, Bethany, Millbrook and Havelock. An 18th donation was made by A. G. Gribble of Bethany; and a 10th came from Preston McCann, Whittaker employee.

COUNCIL MEETING

The city council is meeting Monday night, their mid-month session which is likely to give some further attention to the consideration of postwar projects.

NO SHORTAGE HERE

News reports of an ice shortage in St. Catharines and St. Thomas should leave Peterborough coldly interested with its ample stock which the welfare committee of the council piled up last winter in anticipation of repetition of the scarcity experienced here last summer.

PIGEONS STOLEN

Joseph Hoey, Lansdowne street, has notified the police department that three valuable homer pigeons were stolen from their pen at that address early Wednesday morning. A car was heard near the place at 4 o'clock in the morning and it is thought that the birds disappeared then.

APPEAL FOR HELP

"Anything attracting 75,000 people into town must be a benefit to the business men," said B. L. McLean, manager of Lindsay Fair, in asking the municipal council for a grant toward this year's Fair. The Board had bought additional property, and had spent money in "making it presentable", hence had to appeal to the council for a grant.

PROWLERS SCARED OFF

Sergt. Clifford Chapman, 54 Hunter street east, heard prowlers on the roof of Thompson's pool-room next to his place early this morning and on going outside to investigate found two youths of around 16 years on the street. They quickly vanished. Then Sergt. Chapman found that a step-ladder had been carried from his property by the prowlers and used to gain entrance to the roof next door.

Chest Clinic Says T.B. Lower Here Than In Other Ontario Cities

"I think everybody will be quite happy in knowing that the industrial chest clinic which was held here indicates that Peterborough has about half the percentage of tubercular cases that are usually found in this work," Dr. R. A. Kelly, M.O.H., remarked this morning to the Examiner.

"We are winding up the reports, and will have a general statement one of these days, but the men who were in charge of these examinations in the factories and elsewhere told me that, in so far as the clinic was an index, the health of Peterborough was good. They found about half the usual number of cases that were revealed in other places in the course of these surveys."

The last stage of the survey was an arrangement to set up the apparatus at the welfare office for small groups of persons, such as all the city employées, including police, firemen and street employees; the staffs of three dairies, one grocery, one small factory.

Many other similar groups could have availed themselves of this opportunity to obtain at no cost a chest examination as part of the community's effort to reduce and prevent the spread of tuberculosis. However, Dr. Kelly said he considered the response highly satisfactory, especially by the employees of the larger factories.

"They certainly showed a fine spirit of cooperation, and the results must be as satisfactory to them as they are to us," Dr. Kelly said.

Tomato Crops Ripening Early

August's continuing heat and sunshine is ripening the Central Ontario tomato crop in advance of expectations and canning schedules, Ernie Ford of Canada Packers told the Examiner today.

"In the lake shore counties some of the canning plants may start on the tomato pack next week, August 15, but we don't expect C.P.C. to get under way before Monday the 21st." Mr. Ford said. "That is a little earlier than we had been anticipating. In fact we may be getting some deliveries by the end of next week, but there is nothing certain about that yet."

Canada Packers will need 50 to 60 women and 20 men for the tomato pack.

"Women have been a big help to us, this year and last," Mr. Ford said. "I don't know what we would have done without them when the heavy pea crop came on us this season. We are hoping they will all be back with us. We are depending on them, and we are applying for men, because the prospects are bright for a heavy yield of tomatoes and this is an important food supply for the winter months."

NEW GAMBIA INDUSTRY

BATHURST, Gambia — (CP) — Continuing its researches to find local materials for cottage building, the public works department of Gambia have discovered excellent clay at Jiffet in the North Bank Province.

Vacation Notice
NUGENT DRUG CO.
F. G. Greatrix will be away from Saturday noon till Thursday noon, Aug. 12 to Aug. 17. Kindly have prescriptions refilled at once. Store will be closed at 6 p.m. next Monday, Tuesday and Wednesday evenings.

W. R. TURNER
Phone 4971 195 Simcoe St.
Heating—Plumbing
Sheet Metal Work
CONTRACTING, JOBBING, REPAIRING
"CRANE" PLUMBING FIXTURES
"IRON FIREMAN" STOKERS
"HECLA" FURNACES

War—4 Years Ago

(By The Canadian Press)

AUGUST 10, 1940.—R.A.F. attacked German naval base of Wilhelmshaven and other objectives in Germany and the Netherlands. Canadian Government named P. A. Chester, general manager of the Hudson's Bay Company, master general of ordnance.

Ernest Suwala Killed Overseas

Lance Corp. Ernest Walter Suwala, who was stationed at the local Military Training Centre for almost two years before going overseas a year ago has been killed in action in France, his father Stephen Suwala, 42 Delaware street, Toronto, informs The Examiner. Lance Corp. Suwala fell on July 25th. He was 23 years of age.

The father is anxious to get into touch with a Peterborough girl who was a friend of the dead soldier. "She has been very good to him", said Mr. Suwala. "She wrote to him steadily and sent him parcels and we are hoping to be able to reach her through the medium of your paper."

Mr. Suwala can be reached at the above address, 42 Delaware street, Toronto.

Fire Destroys Barn During Noon Hour

A barn in the backyard of the residence of Frank Adams, 50 Robinson street, went up in flames during the noon hour today, bringing firemen out to extenguish a serious blaze for the second time in 18 hours. Set back from the residence about 50 yards and equally distant from neighboring dwellings, the flaming wooden structure was brought under control, however, without endangering other property. The barn itself was torn and charred and some storm windows, screens, two trunks and a number of books stored in it were destroyed.

The alarm was phoned in by Miss Florence Adams, who was the first to spot the rising flames as she drove home across Hunter Street bridge at 12.30 p.m. She reached the house before the rest of the family, sitting at dinner, became aware of what had taken place. The cause of the fire was not immediately made known.

RUGGER FIREFIGHTER

LONDON — (CP) — A former Bristol and Gloucester rugby forward, Column-Officer W. Bryant, is deputy officer of a fire-fighting party now in Normandy.

SOLDIERS AID FIREMEN AT BIG BLAZE—The burning structure that was once the main building at Exhibition Park and which was being used as an army storehouse by Basic Training Centre No. 32, is shown (Top) not many minutes after savage flames swept it from end to end, eventually burning it to the ground in a spectacular fire Wednesday evening. Servicemen stationed at the camp are pictured Below, as they pitched in energetically to aid hard-pressed city firemen put out the flames and avert the spread of the conflagration to other nearby buildings. Damage was over $5,000. (Parks' Studio Photo.)

Fire Destroys Large Building At Training Centre

A spectacular blaze of undetermined origin destroyed in a matter of littl over 30 minutes the two-story frame building south of the Drill Hall and just inside of George street gate at the Training Centre early Wednesday evening, levelling the building to the ground, demolishing a quantity of Government equipment and threatening to take other nearby structures with it in a fire that called for the utmost exertions of city firemen and volunteer trainees of the camp to prevent further destruction of property Loss was estimated by the Fire Department this morning at somewhere between $5,000 and $10,000.

The building had been used as a storehouse by the Army and contained lumber and other materiials and equipment. Before the war it was an integral part of the Exhibition Park set-up with merchants' wares displayed on the first floor and exhibitions of sewing, pictures an art housed on the first floor Lieut. Col. James Turnbull, office commanding Basic Training Centre No. 32, stated that the value of Government property in the building at the time was not significant and that the dollar loss in this respect would not run to a very large figure.

It is not known in just what manner the fire got its start, but when first discovered by a passing soldier it had already broken out in a rush and burst of savage flame. The quick-minded serviceman immediately set off the camp siren, thus sounding a general alarm, and Col. Turnbull, in the officers hut at the time, turned to phone the alarm to the Fire Department. This was at 7.33 p.m.

Soldiers Fight Blaze.

The story of the next few minutes is a tribute to the instantaneous response and absolutely automatic reaction of the city's firemen when called to the scene of any disaster; and equally to the willing efforts of the many soldiers who pitched in to help in what could easily have turned into a serious, if not critical situation.

The ladder truck and No. 1 pumper were despatched to the Training Centre, a mile distant from the fire hall, and firemen laid two lines and had the first streams of water going on the crackling flames in exactly three minutes from the time the first alarm was phoned in. By that time the building was a sea of flame, fanned by a steady southwest wind, and there was no hope left of saving the structure itself. Fire Chief Gimblett, who arrived a minute before the firemen, found the blaze already fierce in its intensity and shortly after ordere out the No. 2 pumper to give further assistance.

Chief Praises Soldiers

Chief Gimblett this morning was enthusiastic in his picture of the contribution made by the men stationed at the Training Centre in helping firemen to battle the blaze. He gave the impression that their all-out effort was decisive in controlling flames and sparks that kept or were carried by the breeze to nearby buildings, including the Drill Hall, the former Manufacturers' Building across the road, the Ordnance storehouse and the isolation hospital. The Drill Hall was scorched on its south wall and the roof of the Manufacturers' Building was damaged by sparks. The soldiers, Chief Gimblett said, operated two water lines which they themselves laid, and the streams of water they poured on threatened structures warded off danger of new fires getting underway. "Those boys took a lot of punishment," Chief Gimblett stated.

The marvel of the fire from the public point of view was the spectacular nature of the blaze, since the building went up all at once and consumed itself like a veritable tinder-box. News of what was happening spread quickly around town and a very large crowd assembled outside the camp gate at the foot of George street. A city constable was down at the scene on the sounding of the double alarm to direct a large volume of traffic and keep the crowds back off the streets and away from the entrance gate, which was patrolled by a squad of military policemen. Lansdowne street for a block east of George was closed to automobiles.

It was some time after the fire-ridden building had been reduced to a mass of charred, water-logged ruins that the spectators began to disperse. Apparently they had entertained the same thought that aggravated the situation for the fire-fighters, the belief that the fire might easily catch on somewhere else. They were loathe to leave while the possibility of further xcitement remained; and watched while the workers squelched small outbreaks of flame at the top of telephone poles and on the roof of the Manuacturers' Building.

With The Tourists

By DON McGIBBON

Th annual Vacation Edition of the Peterborough Examiner, picked up at random from a Toronto news-stand was the incentive that brought Roy P. Chadsey, Rochester, N. Y., to Peterborough to spend his vacation this year. Mrs. Charsey, daughter Lois, and Mrs. Chadsey's sister, Miss Mattie Attridge are also here, and this morning were having a royal time out shopping about town.

"Whoever writes the Vacation Edition deserves the warmest praise," said Mr. Chadsey, at his hotel this morning, "because without a doubt, it is bringing more and more people this way, and I was completely interested in the various fish stories, and excellent pictures in the magazine.... in fact, if it wasn't for the Examiner, we might have never thought of coming here."

He arrived in Peterborough Saturday evening, after a trip across the lake on the ferry from Rochester to Cobourg. Since then, with the hotel his headquarters, he has been making frequent trips out into the lakelands districts hereabouts, including a trip up through the Kawarthas. "That trip", he said, "furnished us with plans for next year's holiday, and although this year we would have liked to stay at Buckhorn or other places in the district, they are all filled up, and so we have to be content with just scooting about."

Popular Choice.

In the winter, Mr. Chadsey plans all his vacations, and he said his most enjoyable winter nights were taken up with the entire family together, pouring over vacation literature, maps, pictures, and other booklets. 'I bought out the Examiner one evening" he said, "and asked my daughter what she thought of the Peterborough district, as viewed from the magazine, and it wasn't two or three minutes after looking over the Examiner, that Peterborough was our destination come summer."

Mr. Chadsey is most impressed with the courteous manner and friendliness that characterizes most places in Canada. He said although Peterborough is much larger than he expected, it hasn't lost that small city atmosphere, and told of many friends being made even during his short visit up to now.

"The other evening, we met a gentleman here, had dinner together, talked about Peterborough, and ended up by taking a ride with him u pto Norwood, where he was going on business. Since then, whenever thaa gentleman has to go somewhere on business, he phonse us and tells us to come along. And if those trips are business, you must have a nice time doing business, because some of the country I've covered since I've been here, is the most beautiful I've ever seen," he said. When he leaves on the 31st of August, the Chadsey family will go first to Toronto, a city they like immensely, and then to Orillia, where they will stay with some friends they met while holidaying there several years ago." Yes, people are nice over here, and every Christmas we remember that, on account of the large amount of cards we receive from people we met over here."

What are Mr. Chadsey's immediate plans? Oh, maybe a trip up to Burleigh Falls to see the place, maybe some fishing down on Rice Lake, where he caught the best mess of black bass in his life, or as he himself puts it "just bumming around and having a grand time." A most unorthorodx method of holidaying, but fun!

He said he appreciated the Chamber of Commerce here very much, for their cooperation, and on the more worldly side, said he wondered where all the food comes from. "With so much food here, it's like paradise compared to the States," he said. Summing things up with "I haven't met a discord since I've been in Canada," Mr. Chadsey was off for lunch, and a hint dropped just before leaving led us to believe he might go fishing after.

Personal Gifts Aid Victims Of Robot Bombs

People who act spontaneously to do a good work for others never think of it in terms of the thanks they expect to receive, but rather of the good their acts will do on behalf of those who are the recipients in each particular instance.

The parable of the cleansing of the ten lepers as told by the Great Master, where only one returned to give thanks has of course been found to be true to human nature on many an occasion, but such does not find any reflection in regard to the good work done by the residents of this city and district, through the Peterborough and District British War Victims Fund, which operates solely on behalf of those who have been stricken in enemy air raid or robot bomb attacks on the British Isles.

In each and every instance, the Lord Mayor of London has cabled his thanks when a donation has been cabled to him, and then followed this up with a personal letter to add to their gratefulness fo the assistance rendered in this manner to the people of Britain.

Just how warm are their feelings for the help thus given was further accentuated on Tuesday night, when the present Lord Mayor Sir Frank Newson-Smith, made a special broadcast to this continent from London to express their deep gratitude to all who had contributed and among the few places mentioned, this city and district had quite an honored place, for the splendid part they had played in this great humanitarian work.

This personal touch is all the more warmly welcomed at the present time, when a number of people for some time now have been contribut ing to the fund in a purely personal manner, another instance of which is in evidence to-day, marking the 6th list of personal gifts to appear in the past four weeks.

Among these may be found a large proportion who have given on a number of occasions, and includes a personal gift from a young lady school teacher, who has on a number of occasions led her pupils in the doing of similar good deeds for the cause, while another lady of very moderate means repeats a gift of $5.00 given only as recently as June 3 under the acknowledgement of "I.H.N. per W.K.L."

The latest type of attacks on the people of Britain by the robot bombs of almost daily and nightly occurrance, far supersede the blitz of some three or more years ago, and therefore creates a further enlarged need on the part of those afflicted, so it is most gratiying to see the honored name attained by the people hereabouts upheld by those who are thus giving and taking such an interest in a personal way.

Gladiolus Sale Helps

Beautiful Gladiolus are ever a delight to the human heart that has any regard for the beauty displayed in the works of a Great Creator, so it would seem most appropriate that they should be made the means of carrying gladness to the hearts of those afflicted in Britain.

Last Saturday quite a number of these lovely lowers were donated by Mrs. V. R. Sweeting of R.R. 5, Peterborough, and Annie Blackburn responded to a hurry call for someone to act in a sales capacity, from which the nice sum of $5.25 is also listed in to-days receipts.

Previously acknowledged	$78,759.18
L. Receipt No. 3800	5.00
A friend receipt No. 3773	5.00
Mrs. F. C. Anderson	1.00
M.E.M., Receipt No. 3819..	5.00
J. L. Thompson	5.00
The Misses Walsh	15.00
A Friend, Receipt No. 3775	25.00
From Market stall sale of gladiolus donated by Mrs. V. R. Sweeting, per Annie Blackburn	5.25
I.H.N. per W.K.L.	5.00
Total to-date	$78,831.43

Man Gets 10 Days For Non-Support

Convicted in police court this morning of failing to provide for his wife and two small children, Alfred Anderson, a Swedish-born carpenter living at 248 Simcoe street, was sentenced by Magistrate E. A. Gee to ten days in the county jail.

Mrs. Anderson, who is now living in Lakefield, gave evidence of not having received support from her husband over a period of months.

"What do you intend to do for your wife and the two children as well as the other one that is on the way," asked Crown Attorney V. J. McElderry, K.C.

"I'll do the best I can," replied Anderson.

"It seems impossible to get anything definite out of this man," complained the Crown Attorney, adding that a jail term might help to convince the accused of his responsibility toward his family.

In police court yesterday W. Sangster of Evanston, Ill., was fined $10 and costs by Magistrate Gee when he pleaded guilty to a violation of the loitering section of the vagrancy act. The charge was laid by Constable Carman English of Chemong Park, and no evidence was given.

RECEIVES PROMOTION—Lt.-Col. Alex. DeMaio, son of Ferdinando DeMaio, 149 Rubidge street, has been promoted to the rank of Colonel overseas. He has been serving in Italy with the R.C.O.C. His wife lives in Toronto.

Bruce Fairfield Listed Missing

Enlisting in June 1941, and going overseas in October 1942 after training on the West coast and in Quebec, Pte. Bruce Fairfield, son of Walter Fairfield and the late Mrs. Fairfield, Omemee, has been officially reported missing in action July 28, according to word received here by his sister, Mrs. E. Berry, 285 Romaine street.

The first word that her brother was in action was the telegram stating he is missing, according to Mrs. Berry, and she said she will not give up hope that Pte. Fairfield is safe.

Formerly a farm worker on his father's farm at Omemee, the 27-year-old soldier was born in Minden, but moved to Omemee soon after. He was serving with the Royal Highland and Light Infantry in France.

Indecent Act Brings 30 Days

Harold John Coulson, 37 of 306 Louis street, was sentenced by Magistrate E. A. Gee in police court this morning to 30 days imprisonment in the county jail after he had pleaded guilty to a charge of indecent exposure.

In giving evidence in the case Officer C. J. McGillen stated that Coulson on Tuesday afternoon had picked up three young children, two small boys and a girl, in his canoe at the Lions' bathing beach at Riverside Park and had paddled up the river to the island on the west side above the old dam.

There the party had landed and the indecent exposure complained of had taken place. Later that evening Coulson had again taken the children out in his canoe and paddled down to Little Lake.

He made an appointment to meet them again Wednesday afternoon but in the meantime a complaint had been made to police and when Coulson arrived at Riverside Park in his canoe Wednesday afternoon Officer McGillen was hiding in the long grass and placed the man under arrest.

"There was another incident of the same kind at Jackson Park in September last," said Crown Attorney V. J. McElderry, K.C. "At that time the accused pleaded guilty and was fined $25."

"Apparently the fine did not do any good," commented Magistrate Gee. "We'll see what a jail term will do."

$1,500 Plant Killed In City Clean-up

LINDSAY, Aug. 10 — (ENS). — Members of the Town Council were upset at a meeting this week when they learned that in the process of cutting down weeds on vacant lots, the town employees had eradicated, not only the weeds, but a valuable plant known as Valeriana, on a lot owned by the Allen and Hanbury Company's on Adelaide street North, near Colborne street.

Following the cutting of the weeds on the lot, the town clerk sent the usual cost of $5 to the firm.

The reply received by the council was to the effect that the firm should be looking to the town for recompense.

Reeve Butler stated that the company had suffered a loss of $1,500. The plant Valeriana is employed in the manufacture of certain chemicals, used by the Allenbury firm.

The council instructed Clerk Alleiy to write a letter of regret to the firm.

Board Of Works Men Going On Holiday

Nearly half the street maintenance employees of the Board of Works are going to vacate their place in the sun next week and retire to the shade and rest on a holiday they have well earned, City Engineer Parsons said this morning.

"We had thirty-three men on our last payroll, and this vacation will take about fifteen men from us for the week," Mr. Parsons explained. "Instead of having these men leave us in twos or threes, we decided it was preferable that they should lay off together. That means we will have to get along with about half our present staff."

Business Men Plan Victory Celebrations

Tentative plans for "Victory Day" were discussed by members of the Peterborough Business Men's Association, Wednesday night, with Vern Selkirk presiding.

As allied armies are daily drawing closer the circle of doom surrounding the Huns, the business men are hoping and expecting the collapse of Germany before the end of October. In that assumption and anticipation it was suggested Wednesday night, and developed almost to decision, that all Peterborough's stores, except groceries and drug stores, would lock up for two days.

The proposal was to the effect that the merchants would suspend business as soon as news is flashed around the world that Germany has capitulated, and the observance presumably the celebration of this historic event and escape from domination by the Huns, will be carried into a second day of closed shops. That is the general idea, but in the meantime people have to eat and some of them may need headache powders and that sort of relief or first aid, and the grocers and apothecaries will likely have to stay on the job, at least for the second day.

Believe Autumnal Victory

Portents, headlines and opinion are all pointing to the approaching end of Hitlerism, the business men have noted, and they are inclined to subscribe to the estimate of an autumnal victory, conceivably before the first of November.

It was thought last night by the business men that their forelooking might be followed by other groups in the city, probably including leadership from the city council.

The association decided to cooperate with the three Women's War Auxiliaries in the sports day program they are arranging for Labor Day. Announcement cards will be published and distributed around the city and in neighboring towns.

Gladiolus Society To Help BWVF

The Eastern Ontario Gladiolus Society will combine again with the Peterborough Aquarium Society this year, to hold a two-day event, Aug. 16-17, at the Market Hall, with the entire proceeds going to the district British War Victims Fund.

The first annual show, held last year, proved such a success that it was decided to hold another this year, and this year's event will have the added feature of a display of pet birds such as budgies, canaries and cockatees, and door prizes will include a completely inhabited and planted aquarium of tropical fish. Other prizes have been donated by W. E. Franks Furniture store, Canada Packers, Ladies of the E.O.G.S., Howard Hall, Nesbitt Funeral Company, H. S. Routley, N. T. Routley, William German Nurseries, R. C. Braund and Fred Cripps.

In cooperation with the parks committee of the city council, the Eastern Ontario Gladiolus Society are planting a demonstration garden at the corner of Cross and McDonnell streets, to help beautify the city.

No entry fee will charged for entering displays in the show, and the possession of a draw ticket will ensure free entry.

The efforts of the two societies to help the bomb victims of war ravaged England are expected to be supported by everyone, and the entire show, along with draws and prizes, should be a big success. Anyone interested can obtain full details by H. B. Ball, president of the Gladiolus Society, dial 9102, or H. Bacon, president of the Aquarium Society, dial 9021.

TROPICAL TIMBER

KINGSTON, Jamaica — (CP) The Forest Department of Jamaica hopes to produce 2,000,000 trees for planting by the end of this year. During the past year, 250,000 trees have been set out on 12 afforestation projects, most of them being species of quick-growing constructional timbers.

PETERBORO METAL COMPANY
Plumbing and Heating Materials

PAY PARADE
2nd (RES.) BN.
PRINCE OF WALES RANGERS
Pay parade will be held ... night, Thursday, August ... for personnel who attended annual camp. There will be no kit inspection but bayonets must be accounted for before pay will be issued.

SUNRISE BAKERY
CLOSING
August 12 to ...
Inclusive
Thank You

PRESIDENTIAL NOMINEE AND HIS WIFE — Governor Thomas E. Dewey, G.O.P., presidential nominee, and Mrs. Dewey are shown on the platform of their special car.

Girl Fire Fighters Replace Men

BY ROBERT E. GAIGER
Associated Press Writer

HUGHES GULCH, Colo., Aug. 10 — (CP) — Bankers and ribbon clerks—and red-headed stenographers, too—make good forest fire fighters.

The United States Forest Service is recruiting thousands of them for one of the toughest home-front jobs going.

They will take the places of the seasoned forest rangers and paid fire fighters now with the armed services. They work under forest and civilian defence officials and sheriffs.

They are a fast-action, front-line fire organization. Employed mostly in small towns at civilian jobs, they are willing to drop whatever they are doing and speed to a forest fire at a moment's notice.

"If it wasn't for these volunteers a fire might get started and burn a forest to the ground," says C. K. Collins, acting supervisor of Roosevelt National Forest.

Forest fire danger was multiplied by war. Officials realized the enemy might send incendiary bombers against woodlands. West coast fires were particularly vulnerable. Quickly new methods were developed for fighting fires with inexperienced crews.

Fire fighters may number from six or seven to 2,000 or more, depending upon the size of the blaze.

Formerly they were linked in one vast team. Now the system has been broken down so that the individual is the important unit, although he still is part of a team but only for his own protection.

Under the old method, if one man or one crew dropped out from a firefighting team, because of exhaustion or injury, it left a gap. In addition the entire crew had to be paced by its slowest, or weakest, member.

Fighters Are "Buddies"

Now the forest service uses the "buddy system" in which two men work as a team. If one fire fighter becomes lost, ill or exhausted, his buddy reports it immediately.

If one man drops out, it does not slow the entire crew. Another two-man team moves in and fills the gap in the line.

The volunteer fire fighters, who soon grow to love the smell of smoke, are given an intensive schooling. First they study fire fighting principles and then the tools.

In a "graduation" exercise, Collins aimed a flame thrower at a clump of dry, diseased pines. Under them was the usual floor of dry grass, pine needles and dead branches. A stiff breeze was blowing. The flames shot upward. The crew of stenographers, housewives, judges, clerks and bankers went to work.

Almost as fast as they could walk they grubbed out a "line" a foot wide through the floor of pine needles and grass, leaving solid earth. It extended in a quarter-mile circle around the blaze. Backfires were set around the circle, burning back all grass, within the flaming circle, toward the main blaze. When the flames reached this line they burned out.

Actually, officials say, girls would be used to man the emergency communication lines, cook and perform other light jobs around a big fire. They're not expected to turn into full-fledged smoke craters. But the girls are willing.

DEFENSE WORKERS!

You need to build up your resistance

Long hours, nerve strain, working at top speed for the nation's war effort, often weakens our resistance to sickness and minor ills. It's the duty of all of us to maintain our health — to prevent sickness. To do this, take Scott's Emulsion regularly. This pleasant-tasting tonic food supplement contains vital elements which build up resistance to colds and infection, improve appetite and health in general. 4 times easier to digest than plain cod liver oil. Buy today — all druggists.

A TONIC FOR ALL AGES

SCOTT'S EMULSION

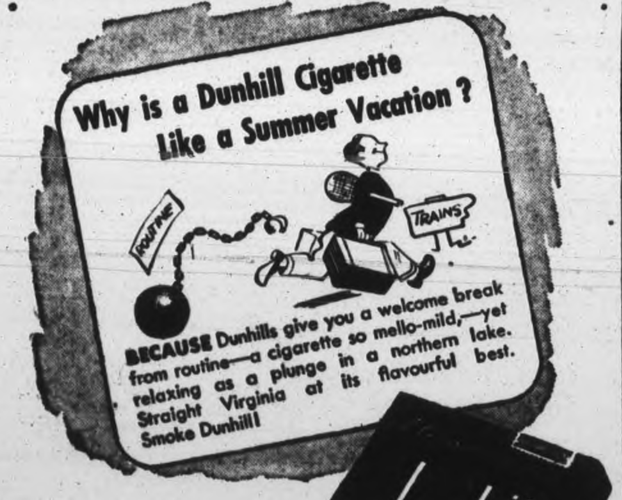

Prepare Plans For Model Town In Transvaal

CAPE TOWN, Aug. 10 — (CP) — The South African National Housing and Planning Commission has been taken over from the Central Housing Board which functioned for the last 25 years.

Chairman W. Brinton, former mayor of Cape Town, and Vice-Chairman Dr. E. J. Hamlin, one-time Johannesburg city engineer, are attached permanently to the commission while other commissioners are part time members, meeting at intervals to decide its policy. Technical matters will come under the division of the Housing Assisting Commission which has extensive powers, including the purchase of supplies in bulk and the right to construct buildings when action is required in the national interest.

Meanwhile, the town council of Vereeniging in the Transvaal has approved a planning scheme to create "an ideal town." Each building will have its own parking space while flats will not be permitted to house more than 120 people to the acre compared with Johannesburg's 400. Vereeniging plans for a population of 100,000. The town will be surrounded by a green belt with future development by satellite towns.

Within the next five to 10 years it is planned to construct 10,000 steel and concrete houses for natives. Built largely by unskilled labor the houses will cost about £280 ($1,260) by mass production, the minimum being 100 for any one design. The houses will be erected 16 to the acre to form townships with schools, hospitals, recreation halls and open spaces.

Larger houses on similar lines costing £400 ($1,800) have also been designed for European occupation. It is claimed that the houses built by the ordinary method would cost £800 ($3,600).

Housing Boom

Investigation by the Johannesburg Star shows a minor boom in houses ranging from £3,000 ($13,500) upwards but few are being built for the man of average means. Greater use of semi-skilled labor is advocated to bring down costs while it is suggested that natives should be trained to build their own requirements.

One builder suggested a joint council for the building industry with representatives of government departments and all others concerned.

The Johannesburg Star comments editorially that the country presently lacks enough skilled man-power to cope with grandiose projects of the government and local authorities who are still disputing the question who is to carry the loss on any national housing scheme.

◇ ◇ ◇

Frigates For Navy

Transport Minister F. C. Sturrock announced the gift of three frigates to South African Naval Forces which will for the nucleus of a post-war navy.

"In future," said Mr. Sturrock, "our defence scheme must always be the protection of our sea lanes, otherwise if an enemy controls our seas he need not send a soldier ashore for he will reduce South Africa to surrender by starvation."

Captain J. Dalgleich, director of the South African Naval Forces, broadcasting on the second anniversary of the service, said 7,000 men are now serving of whom 3,000 are attached to the Royal Navy. The South African Naval Force now has 60 ships serving in South African waters and the Mediterranean. Seventy per cent. of the officers have been promoted from the lower decks and the majority of personnel was recruited from inland areas.

Major Battle

LONDON, August 10 — (CP). — The German D.N.B. agency in a front report last night said "The momentum of the British large-scale offensive east of the Orne and on both sides of the Caen-Falaise road has been stepped up with the enemy throwing everything into the battle."

Hit Italian Liner

CHUNGKING, Aug. 10—(CP). — The Italian liner Conte Verde, now in Japanese hands, received direct hits in the first attack by the United States bombers against Shanghai harbor, United States army headquarters announced yesterday. The raid was carried out Monday. Damage from the raid has not been assessed.

Vichy Besieged

MADRID, Aug. 10—(AP)—Vichy is a besieged city with the garrison of 5,000 militiamen, mobile guardsmen, gendarmes and state police battling French Patriot forces attempting to seize the collaborationist capital, dispaches received here said yesterday.

OXYGEN SAVES FIGHTER MASCOT'S LIFE—"Smoky," Alsatian mascot of the "City of Oshawa" Beaver Squadron of the Royal Canadian Air Force Typhoon fighter bombers in Normandy, is shown receiving the oxygen-treatment which saved his life during a recent attack of bronchial pneumonia. Coaxing "Smoky" to drink, is his master, Flying Officer Anthony "Tony" Frombole, of Alameda, California, who serves with the Canadian squadron in France. The anxious pilots were informed by a French veterinary surgeon near the airfield there was little hope for the puppy, but he provided sulfa drugs from his scanty store and the lads rigged up an oxygen "tent" for their pet. A Canadian medical officer administered the drugs and Flying Officer Frombole acting as day and night nurse, remained as duty pilot for three days until "Smoky" was out of danger.

(Royal Canadian Air Force Photo)

WINS QUEBEC—Maurice Duplessis, leader of the Union Nationale party, which Quebec Province gave the largest number of votes in the provincial election.

Famous Vaudevillians Dodged Vegetables Effie Cherry, Last Of Noted Duo Passes

CEDAR RAPIDS, Ia., Aug. 10. — (AP).—Effie Cherry, last of the famous Cherry sisters, died in a nursing home this week.

Effie was left a lonely woman when her sister and stage partner, Addie, died Oct. 25, 1942, at the age of 83. Shortly after making their stage debut in an amateur show at Marion, Ida., late in the last century, the Cherry sisters were taken to New York by Oscar Hammerstein because he heard they were so terrible they attracted huge crowds.

He was right, and the sisters commanded a price in excess of $1,000 a week, although they had to dodge bushels of fruits and vegetables hurled by their audiences.

Soon they became known as "the vegetable twins of the stage" and once New York fruit dealers complained they couldn't get enough fruit and vegetables for their trade because truck gardeners and commission houses were selling direct to patrons of Hammerstein's old Olympic theatre.

They played before the footlights for nearly two decades and then, appropriately enough, went into truck farming near here. Effie twice ran for mayor of Cedar Rapids on reform platforms, but was defeated both times. The sisters tried comebacks several times, as recently as 1938 at the Strand Theatre here, but never clicked.

To the end, they wore the old-fashioned clothes popular at the time of their fame. Modern dress, they asserted, was "immoral."

Trent River News

Mr. and Mrs. Ernest Malton and family of London were recent guests with Mr. and Mrs. Harry Pollock and family at their summer cottage.

Mr. and Mrs. Renoff from Toronto are holidaying at Ward's Grove. Mr. Renoff recently had the pleasure of catching a large fish. This lunge weighed 14½ pounds.

Mr. W. Warner, Toronto; Mr. and Mrs. Herb Baxter and son, Edred, Mr. West from Roseneath; Mr. Allan Dafoe, Peterborough; Mr. Pat Logan, Smith Falls; Miss Annie Logan, Ottawa and Mr. and Mrs. Jack Quinlan and children from Havelock were recent guests with Mr. and Mrs. Earl Greenly.

Guests at Ward's Grove at the present are: Dr. and Mrs. F. J. Taylor, H. G. Leman, S. Hall, Mr. and Mrs. C. Major, Miss Betty Barnes, Mr. and Mrs. George Cooper and family from Toronto, Mr. and Mrs. Ed. Woodhouse, Peterborough; Mr. and Mrs. Parks, Niles, Ohio; Mr. and Mrs. N. K. Rubado, Warren, Ohio; H. P. Baines, Almon, Ohio, and Mr. and Mrs. Ernest Young and daughter, Lorraine and Mrs. Fleck from Rochester, N.Y.

England Conscious Of Plasma Need

MARMORA, Aug. 10—(ENS)—Relatization of the importance of blood donations in carrying on the war and keeping casualties down to a minimum is contained in an article appearing in the weekly paper of Weston-Super-Mare, England, which was received by W. J. Cottrell this week. Mr. Cottrell has been assistant to Walter Hilton in supervising the semi-monthly trips to the Belleville Clinic, which have resulted in 245 different persons going to make donations in 18 months, in an area with a population of only about 1,500.

The Borough of Weston inaugurated a "Blood Transfusion Week" recently and thousands witnessed a parade and drumhead service, and listened to addresses by the mayor, several prominent military figures and words of testimonial to the value of donated blood in saving their lives from a number of soldiers.

So thoroughly conscious of its responsibility in providing the life-saving plasma is the town of Weston that appeals for more donors are carried out continuously by means fo public meetings, parades and even house-to-house canvassing. Everyone who is fit and healthy is asked to make his or her contribution, to give an hour of their time and the blood they can easily spare.

Lack Leadership

ALLIED SUPREME HEADQUARTERS, Aug. 10—(CP)—Air Chief Marshal Trafford Leigh-Mallory said yesterday the German air force lacks leadership and that this explains a deterioration in enemy morale and Nazi fighters reluctance to mix with the Allies.

JUBILANT FRENCH GREET LIBERATORS — Led by a modern Joan of Arc, French patriots rush to greet the victorious American army of liberation as they enter the city of Rennes, France, upon the entry of the Allied army, French citizens brought out flags of some of the United Nations now engaged in the struggle for a free world.

Allied Bombs Fall Too Soon Scare Reporter

By LOUIS HUNTER

WITH THE 1st CANADIAN ARMY IN FRANCE, Aug. 10. — (CP).—A small hail of bombs dropped short of their target by a few American Flying Fortresses in Tuesday's daylight smash at German positions south of Caen provided a startling example of the destruction and terror caused by Allied saturation raids.

(Front despatches said some of the U. S. aircraft, including the lead plane which controlled the bombing of one formation, dropped their bombs prematurely, causing an undisclosed number of casualties among Allied troops.)

Three lots of bombs were off the mark. The first bunch fell in a wood 1,000 yards from where I was watching. The second lot landed in fields and villages across the road from our observation post, and the others several thousand yards away.

The little taste of this raid that I experienced was much worse than anything we went through in the London blitzes, when there was never more than one bomb in the immediate vicinity at one time.

Thought It Was Shelling

When the first stick of bombs landed, the soldiers with whom I was sharing the observation post thought it was the enemy shelling one of our positions. A few minutes later I heard the swishing whine of what I still thought was a shell. Then there was a terrific explosion that shook the building from top to bottom and blew out the remaining windows.

I finally realized that it wasn't shells, but bombs, hitting around us, and they were creeping progressively nearer, or so it seemed. In a split second I plunged head first under the stairs and pressed closer to the wall with half a dozen soldiers following me.

I began praying like I've never prayed in my life.

The building literally danced during those few minutes while bombs thundered down, and when it was all over it was hard to believe that one was still alive and unharmed.

Lieut. Wes Theakston, Halifax, who was with me, crouched in the shelter of a wall during the bombing, while Pte. Vic Sartin of Toronto, a driver, was under his jeep listening to the shrapnel clattering down.

Guns Fired At Planes

Theakston pointed to some long columns of black smoke just across the road. Almost together we said: "We're getting out of here—and fast." We drove through clouds of smoke and kept our heads down.

At the first crossroads we saw ambulances and other vehicles in flames. We were concentrating so much on the road ahead we didn't notice if there were any bodies or wounded lying around. We passed a lorry burning fiercely at the side of the road.

Throughout it all our guns continued to fire away, but we didn't see whether any of them had been knocked out by the bombing because about this time a third stick of bombs landed some distance to our right, sending up a gigantic cloud of brown smoke and dirt. It spread eventually into a huge umbrella and the troops around simply dropped everything and stared at the fantastic sight above them.

PARTY RETURNED — Premier E. C. Manning of Alberta, whose Social Credit government was voted back into power, in that province.

LOVED BY TENNYSON

HASLEMERE, Surrey, England — (CP) — Black Down, favorite haunt of Tennyson the poet, has been presented to the National Trust by E. W. Hunter. The property covers 498 acres between Haslemere and Fernhurst, Sussex.

Sore, sunburned lips relieved!

Prevent Painful Cracking

Rough, cracked, sunburned lips are painfully sore and unsightly. Get relief the quick, sure way with Lypsyl! Its wonderful emollient action instantly soothes the wounded membranes and seals them against germs and impurities. It softens the painful, cracked surfaces, hastens natural healing. Lypsyl acts as a protective film between the delicate lip-skin and the burning rays of the sun. Get Lypsyl at your store today. Sold everywhere in handy stick form.

LYPSYL Natural Red or Invisible White for Men and Women

Make Your Own Chocolate Syrup with FRY'S COCOA

Take ½ cup of FRY'S COCOA and ¾ cup of sugar. Mix well together dry. Slowly add ¾ cup of boiling water, stirring meanwhile. Boil for one minute. Then pour into a clean dry glass jar. Cover and let cool. Keep this tasty chocolate syrup handy in the ice box, ready for instant use.

IDEAL FOR CHOCOLATE MILK, ICE CREAM AND DESSERTS

WATCH THIS SPACE FOR THE GIGANTIC SALE AT R. N. HERMAN SHOPPE

380a George St.

Beef-Poisoned Fatheads Rapped By Shaw

DUBLIN, Aug. 10.—(CP).—George Bernard Shaw today denied that he is planning to stand for the Dail.

In a two-column letter published in Dublin newspapers, the 88-year-old playwright said: "I am far past the age at which political ambitions have any interest for me."

The letter arose over the gift of Mr. Shaw's property in Eire to the Towns of Carlow and Wexford, and taunts about his "political ambitions" which appeared in Irish newspapers.

"I am at present trying to give .y Irish property to the nation," he wrote, "and I am described as a crank for doing so. I am only acting as a good citizen after many years as an absentee landlord. I shall feel like Bunyan's Pilgrim when the burden fell from his shoulders."

Mr. Shaw also said he did not like being taunted for being a vegetarian.

"This can hardly be called an eccentricity," he said. "I'm a native of a country where the brawn of a six-foot stalwart from Tipperary has been achieved on potatoes and buttermilk. They—the Irish—are the envy of every beef-poisoned fathead."

Morocco Calm

MADRID, August 10 — (CP). — A Foreign Office spokesman asserted yesterday that all Spanish Morocco is calm and has had no uprisings. He called fantastic a report put out by the German agency D.N.B. saying that agents charged with engineering a coup against General Francisco Franco had been arrested in Moscow.

SIX NIPS DOWNED IN ONE DAY—Holding up his fingers to indicate his one-day score of Jap planes downed in June 19th air battle off Saipan Island, Lieut. Alexander Vraciu, U.S.N.R., is shown as he returned to his aircraft carrier. He is now the U.S. navy's top-scoring ace with 19 Japs to his credit.

Duplessis Needs Victory August 24 When Deferred Election Is Held

QUEBEC, Aug. 10 — (CP) — Election interest in Quebec province today switched to Charlevoix-Saguenay constituency where nominations will be held for the deferred election there Aug. 24. The contest in this northern Quebec riding may settle the question of a working majority for the Union Nationale party of Maurice Duplessis which elected 46 members in the general election Tuesday.

With 46 representatives in the 91-seat Legislative Assembly, the Union Nationale holds a numerical majority over the opposition, Liberals 38, Bloc Populaire, four, C.C.F. one, and Nationalist, one. However, with Maj. Paul Sauve, member in Two Mountains, serving overseas wtih the Canadian Army, and the appointment of a speaker from government ranks, the Union Nationale voting strength would be cut to 44, equal to that of the opposition at present.

Three candidates already have been nominated for Charlevoix-Saguenay, Dr. Arthur LeClerc, Union Nationale; Ernest Trottier, Bloc Populaire, and Charles Rochette, Independent. The Liberal party has not yet selected a standard bearer for the riding.

Meanwhile, political ciscles awaited a move by Premier Godbout to see if he would resign or attempt to form a government from his own ranks, although there was considerable talk that a new election was possible.

HOT-WEATHER TIP!
Loss of body salt through perspiration can bring heat exhaustion. An extra pinch of Windsor Salt with your food in summer will maintain salt balance—keep energy high!
WINDSOR SALT C-I-L
WINDSOR SALT IODIZED

GIRLS FILL MEN'S JOBS

IN SOUTHERN ENGLAND — (CP) — In a big depot here, A.T.S. girls who have become skilled mechanics, are servicing fighting vehicles used by the army in France.

Soldiers In Normandy Cheer At Dogfight Like Hockey Game

By WILLIAM STEWART
Canadian Press War Correspondent

WITH THE CANADIAN FORCES IN FRANCE, Aug. 10. — (CP).—A rare but spectacular sight over the battlefields of Normandy is a dog-fight between our aircraft and German fighter-bombers which seldom put in appearance unless there is a cloud cover.

Enemy planes make most of their ventures over the bridgehead at night when they are opposed mostly by a tremendous flak barrage, but in the daytime they don't get far over British and Canadian-held territory.

When the Spitfires show up the Germans usually high-tail it for home with anti-aircraft fire bursting all around them and the Spits hot behind, often flying right through the puffs of exploding shells.

About once a month you can see the Spitfires and perhaps a Typhoon on its way back from a rocket raid of an enemy position out beyond the front to catch a Focke-Wulf 190 or a Messerschmitt 109 out of the clouds and from then on it's like something from the movies.

Because the drone of airplanes is so commonplace, you scarcely bother about it, but your attention is drawn to a dog-fight most of the time by the thudding of cannon and machine-gun fire in the air and the rasping of engines getting their greatest tests.

Probably you'll see only the clouds with patches of blue sky between them for two or three minutes before you can spot one of the darting aircraft.

Then one comes diving into the open, its engine growling, but you can't identify it for a second. A Spitfire with its familiar silhouette dives right after it and you glance back to the first recognizing then the blunt front nose and squarish wing-tips of an F.W.

It's a trim plane and seems to be able to turn almost in its own length as it twists right and then left, climbs sharply, tries to shake off the Spitfire and get back into the clouds.

Exciting "Game"

People come running out all around you on the ground to watch with the excitement of hockey fans who see a home-team player break through the opposing defence.

The F.W. does make cloud cover and everybody drifts away from you talking about the close one that so-and-so had. But in about five minutes the sky is full of the same sound and you run out into the open again and this time the battle is in full view.

Two Focke-Wulfs are up there twisting and turning and a third is streaking straight for home. Four of five Spitfires are on top of the two caught behind.

One of them gets on the trail of a Spit and white smoke trails back from the German's wings. Soon you hear the dull rattle of cannon fire and know the enemy pilot got in a burst.

End Comes Quickly

A second Spitfire pops up behind him and it's all over in about five seconds. The two aircraft come around in tight circles and you can hardly tell which is following which.

The F.W. makes a sort of U-shaped manoeuvre. The Spitfire seems only about 50 feet behind. The Spitfire's wings sparkle for a moment and smoke breaks out of the German plane.

The fight is finished before the sound of cannon fire reaches you. The F.W. appears to have gone limp. It climbs a bit, one wing droops and then it starts to fall, end over end.

During the few seconds that combat has taken, the other German and a second Spitfire have been trying to out-manoeuvre each other. Your eyes turn to them and their background of white clouds. The smaller enemy aircraft does a sort of figure-eight and the turning Spitfire at one moment has its nose turned in the opposite direction to the enemy's.

Then, just for a second, the Spitfire's nose comes around and sweeps across the path of the Focke-Wulf and you see a red explosion right on the enemy's fuselage. That fight is over too.

The Focke-Wulf rolls half over, starts falling sideways and soon is spinning down like a slowly turning wheel without a rim.

In a minute or two the Spitfires are in strung-out formation heading back for their field and you become aware of shouts and hand-clapping from the spectators around you.

New W.P.T.B. Regulations Safeguard Tenants In Winter

TORONTO, Aug. 10—Are you worried about that roof over your head? Do you shudder at the thought of a "notice to vacate" turning up in your letter box?

Because if you're a well-behaved roomer or tenant and if you pay your rent on the dot, you can tuck your head around a pillow, curl up a for a night's sleep and say "boo" to bad dreams about being put out on the street with no place to lay your head....until Spring at least.

How come? Because a new rental regulation applying to "shared" housing accommodation flats, rooms or parts of houses and now requiring six months' notice is announced by the Wartime Prices and Trade Board.

The new regulation means that all well-behaved tenants of houses, apartments, flats, rooms or parts of houses can be sure they will not have to move before May 1, 1945. This security is brought about by a W.P.T.B. order now in effect, which extends to tenants of shared accommodation the same protection of six months' notice as is enjoyed by occupants of houses, duplexes and apartments.

Though six months' notice is now necessary, no tenant or roomer may be ordered to vacate between Sept. 30 and the following April 30. Reason for this according to rental officers is to prevent needless shifting of thousands of families during the winter months when weather conditions are far from conductive to moving. All of which means you have a roof over your head until May 1, 1945, at least.

Boarder Rules Different

The new order requiring six months' notice with May 1st as the soonest possible "move-out" date, does not apply if you are a boarder. Now a "boarder" is interpreted by rental officers as "one who has his food or food and lodging at the house of another or lives with a family as one of its members."

Nor does the six months' notice apply if you fall down on paying your rent, break agreements or misbehave, so that your conduct is obnoxious to other occupants of the same building. It also does not apply if you received your notice to vacate before the new regulation, that is, before July 29. Nor does it apply to shared accommodation in certain congested areas in Eastern Canada such as Halifax, Montreal Kingston.

After examining the present housing situation, Wartime Prices and Trade Board officials are convinced that to a serious extent, landlords of shared housing accommodation have increased rents or are trying to, often evicting their present tenants in an attempt to secure a higher rent from the new occupants.

Tenants are tending to accept rental increases without any protest for fear of being left homeless. Housing congestion where it occurs, is due to an influx of war workers and military personnel and their families who usually find shelter in rooms and parts of houses, Board spokesmen point out. They expect this new order which brings all types of housing accomodation (except boarding) under a required six months' notice will provide a real remedy for the situation.

Through its courts of Rental Appeal, the Board has provided special safeguards to permit ousting of tenants whose personal conduct is obnoxious to other occupants of the same building. Landlords who have such complaints should get in touch with their nearest rental office for advice and action.

Send Board Notice First

Landlords wishing to give the required six months' notice to their tenants of flats, rooms, parts of houses or any shared accommodation should send a copy of the notice to the Board'es rental office before giving any notice to the tenant. Rentals appraisers will record on the copy which is to be given to the tenant and on the copy to be received by the landlord that the notice is in accord with wartime rental regulations. Such notice to vacate forms will be available shortly at the various local Board offices and must be used for the purpose.

Landlords of any "shared" accommodation may give a six months' notice to vacate under the regulations if the landlord (a) desires the accommodation as an enlargement of his personal residence. (b) has made an agreement with his father mother, son, daughter or daughter-in-law that the accommodation will be occupied as a personal residence by them. (c) as personal representative of the deceased landlord has made an agreement with the father mother, son, daughter, daughter-in-law, widower or widow, of the deceased landlord that the accommodation will be occupied as a personal residence by them.

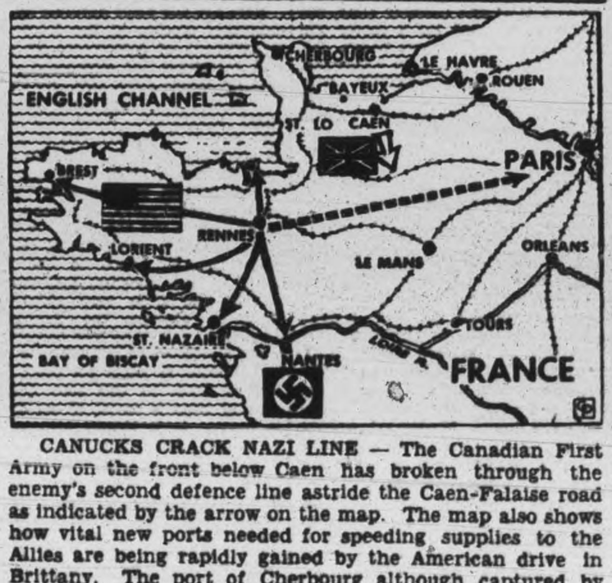

CANUCKS CRACK NAZI LINE — The Canadian First Army on the front below Caen has broken through the enemy's second defence line astride the Caen-Falaise road as indicated by the arrow on the map. The map also shows how vital new ports needed for speeding supplies to the Allies are being rapidly gained by the American drive in Brittany. The port of Cherbourg although captured by the Allies is not yet open so that Brest is the closest supply port to the American continent as the map shows. St. Nazaire, former U-boat base, Lorient, St. Malo and Nantes are fast being added.

PHILADELPHIA STRIKE—An armed guard, carbine in hand, rides a Philadelphia trolley car, operating under government auspices. Transportation is said to be back to 50 per cent. of normal with strikers going back to their jobs after the government's "work or else" order.

Farmers Pleased With Men Provided By G. A. Gillespie

"The work G. A. Gillespie is doing getting help out to farmers this season is well worth mentioning," said Clayton Murphy of the 4th line of Smith to an Examiner reporter in Art McIntyre's office on Queen street.

"In my own case he did me a mighty good turn, and I called him up afterwards and told him so. My man left me just as a field of hay was ready to cut. I went ahead with it myself thinking I'd likely get a man somewhere. The next day I scoured around, and couldn't get anybody. A neighbor asked me why I didn't telephone Mr. Gillespie. I knew him when I ran the Meadowbrook Dairy and farm back at Bobcaygeon before we came down to Smith.

I telephoned that night to Mr. Gillespie, and the first thing he asked me was how many men I'd need.

I told him I had a lot of hay to take in, and he said he would probably be out the next morning. Sure enough I had the chores done and the horses harnessed when Mr. Gillespie drove in with four men around eight. To make a long story short we took off the twenty-one big loads by evening. They were four extra good men, and they certainly earned their money. I paid them five dollars each, fifty cents an hour, and I was mighty glad to do it. Mr. Gillespie even asked me whether I needed any help the next day, but I didn't need it. The point is that I was anxious about getting the hay in at once so it wouldn't spoil . I know that other farmers are geting this same kind of help, and I don't think the public knows just what Mr. Gillespie is doing."

Three of the four men volunteered that day from the local Army Training Camp.

Doing Same Job

Frank Paterson, agricultural representative, has been engaged in this same emergency service almost every day since the need of farm help was first felt. This morning he took three men from the Training Camp to Joe Sullivan's farm, one from British Columbia, one fom Quebec and the third man from New Brunswick. This afternoon he has three more going out to Carman Seymour's in Cavan.

"We have been getting fine co-operation especially from employees of the C.G.E.-Geneloo who go out after five o'clock, and from the Commanding Officer at the Military Training Centre. When we ask for help, the message is relayed to men who are given the chance to volunteer for this work if they wish to do so."

Mr. Paterson added the information that Mr. Gillespie, on a holiday this week, receives no remuneration for his service, "not even for his gasoline."

Children Must Attend School To Get Subsidy

OTTAWA, Aug. 10. — (CP). — Broad interpretation of the regulations requiring children to attend school to qualify for benefits under the proposed family allowance scheme was urged by several members of the Senate Banking Committee Wednesday during a detailed study of the Family Allowances Bill.

Members who spoke on the subject included Senator N. M. Paterson (L.-Ontario), Senator L. M. Gouin (L.-Quebec) and Senator J. J. Duffus (L.-Ontario). They said that children might be prevented by conditions beyond the control of their families from attending school and the regulations should be clearly defined to cover such cases.

Brooke Clayton, parliamentary assistant to Prime Minister King, who appeared before the committee to explain the bill, said it was the intention that such cases should be covered.

Mr. Clayton said final decision would not be made on several points until the Dominion has consulted with the provinces. Among these were whether children who worked during the day and attended night school should qualify and what types of institutions should be entitled to collect for children in their care.

There are some 35,000 children in Canadian institutions.

Administration costs would be largely determined by the extent to which the provinces co-operate, but they were estimated at between $2,000,000 and $4,000,000 a year.

Favor Roosevelt

MILWAUKEE, Aug. 10—(AP)—Delegates to the American Newspaper Guild (C.I.O.) convention yesterday endorsed the candidacies of President Roosevelt and Senator Harry Truman, for vice president.

LOANS TO BUY COAL

Lay in coal for next winter now to be sure of keeping warm next winter. If you are short of funds we have a plan to help you. This plan provides cash to buy part or all of your winter's coal supply. You pay us in small monthly instalments out of your income. Cost of plan is reasonable. Your dealer, too, will like Household's fuel loan plan, for he will be paid in cash and will not have to guarantee payment of your account. You borrow on your own name. Learn how this plan can help you stock upon coal now. Phone or visit Household Finance Corporation of Canada, 177 Charlotte Street, Peterborough. Phone 5841.

ZELLER'S
RETAILERS TO THRIFTY CANADIANS

THRIFT VALUES!

A Zeller-collection of thrift values that are bound to please the budgeteer. The values advertised and many others call for attention in this Store for the Thrifty.

MEN'S WORK SHIRTS 1.09
COVERT AND KHAKI CLOTH SHIRTS—Button-front style with negligee collar and pocket. Extra-strong to withstand wear and tear of strenuous work-a-days. Sizes 14½ to 17.

MEN'S OVERALLS
Sturdy denim overalls witn double stitched seams, plenty of pockets and bib. Sizes 36 to 44 .... 1.69

MEN'S HANDKERCHIEFS
Khaki and air force hemstitched handkerchiefs. Large size 19c

Men's Plastic Suspenders
Brown, blue and green with elastic swing back. Size 38. Special 25c

Men's Work Shirts
Navy, covert cloth, sanforized work shirts in sizes 14½ to 16 .... 1.49

Summer Store Hours
Monday to Friday... 9 to 5.30
Saturday .... 9 to 6
Wednesday .... 9 to 12.30

Zeller's Limited

Men's Stylish Ties
A variety of plain colors, also pin and polka dots and mogador stripes 25c

Men's Tropper Hats
Light weight stipple finish with adjustable head size 35c

Tooth Powder
Dr. Lyon's 28c 45c
PEPSODENT: Two popular sizes 29c, 45c
COLGATES: Two popular sizes 25c, 40c

Tooth Paste
IPANA: Zeller-Thrift-Priced ... 29c, 49c
LISTERINE: Zeller-Thrift-Priced ... 25c
PEPSODENT: Zeller - Thrift-Priced 25c, 45c
KOLYNOS: Zeller Thrift-Priced .. 47c

Now! Your Choice 25¢
MASSO TOOTH BRUSH
NYLON

PROPHYLACTIC "NYLON" TOOTH BRUSH 25c
TEK TOOTH BRUSH 29c
DR. WEST'S 'NYLON' TOOTH BRUSH ... 33c

TURN TO A&P FOR COOLING SUMMER BEVERAGES
ICED TEA or COFFEE
The finer, fresher flavor of A&P Coffee and Tea will give new enjoyment to your favorite Summer drink... and at prices that give you "cool savings," too!
½-lb. PKG. 31¢ FULL-FLAVORED AND THRIFTY
½-lb. PKG. 39¢ FOR DELICIOUS ICED TEA
1-lb. BAG 29¢ MILD AND MELLOW
1-lb. BAG 35¢ VIGOROUS AND WINEY
A&P FOOD STORES

BUTTER	Silverbrook first grade	lb.	37¢
DOMESTIC SHORTENING		lb.	19¢
PURITY FLOUR		7 lb. bag	23¢
OXYDOL	med. pkge. 9¢	large pkge.	22¢
NEW CHEESE		lb.	26¢
MUSTARD	Libbys	2 9 oz. jar	15¢
MARMALADE	Aylmer Bitter	24 oz. jar	31¢
K-9 DOG	Meal or Cubes	2 lb. pkg.	19¢
BREAD	ANN PAGE VITAMIN B White - Whole Wheat Cracked Wheat	2 24 oz. loaves	15¢

A&P MONEY BACK GUARANTEED MEATS
SPECIAL OR COMMERCIAL QUALITY BEEF
STEAKS or ROASTS

SIRLOIN	lb. 44¢		
WING		lb.	46¢
PORTERHOUSE		lb.	48¢
BLADE	lb. 25¢		
SHORT RIB		lb.	29¢
CHICKENS	Fresh Roasting 4 to 5 lb.	lb.	37¢
FOWL	Fresh boiling 4 to 5 lbs.	lb.	31¢
SMOKED HAMS	Whole or either half	lb.	39¢
PORK SHOULDERS	Smoked, picnic style	lb.	33¢
MAPLE LEAF or ROYAL SIDE BACON	Smoked, sliced	lb.	42¢
PORK SHOULDERS	FRESH shankless	lb.	25¢
PORK BUTTS	Fresh	lb.	30¢
FRESH COHOE SALMON	piece, lb. 37¢ Centre cuts or steaks, lb.		39¢
SALMON	Choice Silverbright	lb. piece	23¢
SWIFT'S LUNCHEON MEAT		lb.	39¢
CHICKEN ROLL		lb.	35¢
BEEF BOLOGNA	Sliced	lb.	29¢

A&P Garden Fresh FRUITS AND VEGETABLES

APPLES	Native No. 1 Duchess	3 lbs.	25¢
CANTALOUPS	Native Salmon flesh	ea.	6¢
TOMATOES	Native No. 1 Stake	6 qt. bsk.	45c
CELERY STALKS	Native, White or Pascal	2 bnchs	15¢
LETTUCE	Native heads Extra large	head	6¢
CORN	Native Sweet	doz.	33¢
CARROTS	Native washed	3 lbs.	13¢

A&P FOOD STORES

100 Guests In Attendance At Kidd Family Reunion

The fourth annual Kidd re-union was held at Nicholls Oval recently, with well over one hundred people gathered to celebrate the occasion. Games and contests were enjoyed, and dinner was served. During the dinner hour, the prize for the oldest person present was awarded to Dr. Donald Kidd, ninety years of age, and the prize to the youngest person present was awarded to little James Kidd, son of Mr. and Mrs. Frank Kidd of Peterborough. The largest family present was Mr. and Mrs. Clifford Fife of Norwood and their six children.

Other prizes, presented by Mrs. Clayton Kidd, included an award to the person who could name the most people present, won by Mrs. Ross MacNaughton; and the men's nail-driving contest, won by T. J. Cardwell, Ronald Earle and Roy Kidd; and the women's nail-driving contest, won by Mrs T. J. Cardwell, Mrs. Hilliard Ray, and Mrs. Gerald MacMillan. Officers elected for the year 1945 were as follows: President, Miss Leatha L. Kidd; Vice-President, Mr. Orville Kidd; Secretary-Treasurer, Miss Phyllis Kidd; Sport Committee: Misses Jessie MacNaughton and Dorothy Page, and Percy Kidd, Clayton Kidd and Clifford Fife; Booth Committee, Mr. Orville Kidd.

Those present at the re-union included:

Zealandia, Sask.: Mr. and Mrs. Ed Kidd.

Detroit, Mich.: Mr. and Mrs. Hugh North.

Windsor: Mrs. Joe Doughty.

Tara: Mrs. Morrow, Mr. John MacDonald and Gordon Maxwell.

Chesley: Mrs. William Hogg.

Port Burwell: Rev. and Mrs. Curtis and Malcolm and Gordon.

Port Hope: Mr. and Mrs. Denton McCarthy and Allan and Patsy.

Lakefield: Mrs. A. J. Kidd, Mr. M. J. Kidd, Mr. and Mrs. Roy Kidd and Ruth and Jane Weaver, Miss Clara Kidd.

Warsaw: Mr. and Mrs. Burritt Ray, Mr. and Mrs. Hilliard Ray, Miss Mureitta Jory, Mrs. Richard Tedford and Alma, Miss Iris Darling, Wesley and Florence Payne, Mr. Raymond Armstrong, Mr. and Mrs. James Hawthorne.

Cottesloe: Mr. and Mrs. J. S. Kidd and Mrs. Campbell.

Norwood: Mr. Ross MacNaughton, Mrs. Jack Baker, Mr. and Mrs. Clifford Fife and Kenneth, Ronald, Gvonne, Barbara, Gwendoline and Bobby, Mr. and Mrs. George Baptie, Mr. and Mrs. Leonard Hanson and Annalene and Muriel.

Trent River: Mr. and Mrs. Melvin Bertrand and Ruth and Russell, Mr. and Mrs. R. J. McNeely and Harlen.

Indian River: Mrs. O. Kidd, Mrs. Alice Linstead and Paul and Lois, Miss Julia Dewart, Mr. and Mrs. Walter Garnet and Barbara.

Keene: Mr. and Mrs. T. J. Cardwell and Ken, Budd and Sharon, Miss Kay Barrie, Mr. and Mrs. Norman Patterson and Lillian and Marion.

Ida: Mr. and Mrs. David Ferguson and Joan.

Toronto: Miss Pearl Kidd, Miss Shirley Clarke, Mr. and Mrs. O. R. Earle and Douglas and David.

Peterborough: Mrs. M. Ferguson, Ottie and Gordon, Miss Isobel McMillan, Mrs. Albert Page, Miss Jessie E. Kidd, Mr. and Mrs. Orville Kidd and Douglas, Ross, Beverley, Murray, Mr. and Mrs. Frank Kidd and Ronald and James, Mr. and Mrs. W. E. Kidd, Mrs. Mary Belle Raddon, Mr. and Mrs. John Kidd, Mr. and Mrs. Russell Ferguson and John and Gale, Mr. F. A. Cooper, Mrs. Sedgwick and Geneva, Mrs. Ada Hiscox, Rev. and Mrs. Clayton Kidd and Barbara and Jei-itt, Mr. and Mrs. Marven Wilson, Mrs. Vida and Miss Jessie MacNaughton, Miss Margaret Livigne.

Peterborough district: Mr. and Mrs. Thomas E. Page, Mrs. O. B. Earle and Mr. Dave Kidd, Mr. and Mrs. Edwin A. Bulmer and Barbara, Mr. and Mrs. Alex. MacNaughton and Bill and Richard Spry, Mr. and Mrs. Percy Kidd and Leatha, Maxine, Arnold, Ellison, Orland, Mr. and Mrs. Everett Kidd, Mr. and Mrs. Norman Lillico, Miss Dorothy Graham.

Ottawa: Mrs. J. E. Laycock.

New Cream Deodorant
Safely helps
Stop Perspiration

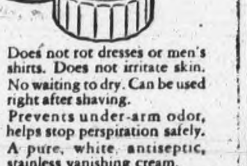

1. Does not rot dresses or men's shirts. Does not irritate skin.
2. No waiting to dry. Can be used right after shaving.
3. Prevents under-arm odor, helps stop perspiration safely.
4. A pure, white, antiseptic, stainless vanishing cream.
5. Awarded Approval Seal of American Institute of Laundering—harmless to fabric. Use Arrid regularly

Arrid is the largest selling deodorant
39¢
Also 15¢ and 59¢ jars
Guaranteed by Good Housekeeping
ARRID

SUMMER CLEARANCE . . .

ALL SUMMER REMNANTS
•GINGHAMS •CHAMBRAYS
•SEERSUCKERS •ALPINE CLOTH

In order to make way for the new Fall materials coming in, we are clearing out all Summer Remnants at remarkably low prices.

See these values and shop early this week-end.

Dickson's DRY GOODS
CECIL WASSON, Manager
395 George St. Phone 4101

Mrs. Gordon Head, of Peterborough, is holidaying in the Muskoka district.

◆ ◆ ◆

Mrs. C. Steinmiller, of Detroit, Mich., is visiting her daughter, Mrs. Harry Jopling, of Bridgenorth.

◆ ◆ ◆

Master Bernard Withers, son of Mr. and Mrs. Ernest Withers, 332 Park Hill road, will celebrate his eleventh birthday on Friday.

◆ ◆ ◆

Mr. and Mrs. Alfred Sproates, 575 Weller street, have returned home after spending two weeks' vacation at Poplar Point, Chemong.

◆ ◆ ◆

Miss Leatha Kidd, R.R. 2, Peterborough, is spending a few days with Mr. and Mrs. Hilliard Ray at their home near Warsaw.

◆ ◆ ◆

Miss Isabel Jackson, McCarrell avenue, is spending her holidays with her parents, Mr. and Mrs. T. J. Jackson, Bethany.

◆ ◆ ◆

Miss Margaret Rodney, 62 Ware street, left by train Wednesday afternoon for a three weeks' vacation in Vancouver and Victoria, B.C.

◆ ◆ ◆

Mr. and Mrs. Charles Burrows ani granddaughter, Betty, of Huttonville, have been visiting friends and relatives in Peterborough.

◆ ◆ ◆

Mrs. A. Blackman and Mrs. J. Speed, of Toronto, are spending a few days in Peterborough as guests of the latter's sister, Mrs. H. Tarkington, 222 Wolfe street.

◆ ◆ ◆

Misses Audrey O'Dette and Ann Wright and Mrs. Leo McCormick were recent visitors in Hamilton where they were registered at the Royal Connaught Hotel.

◆ ◆ ◆

Mrs. Morrow, of Tara, and Mrs. William Hogg, of Chesley, were recent guests at the home of Mr. and Mrs. Percy Kidd, R.R. 2, Peterborough.

◆ ◆ ◆

Mr. E. B. Carrell has announced the engagement of his sister, Hilda Gladys Carrell, to Ernest W. A. James, of Peterborough. The wedding will take place quietly August 25th.

◆ ◆ ◆

Messrs. Herbert Croft and John Horner of Toronto have been visiting Mr. and Mrs. Herb Payne of Peterborough, and Mr. and Mrs. Ross Payne at their cottage at Chemong.

◆ ◆ ◆

Mr. and Mrs. Alvin G. Beeler and sons, Laurie and David, of Hamilton, and Mrs. G. O. Copeland, of Bridgetown, N.S., have been visitors at the home of their brother, Mr. Roy Beeler, and Mrs. Beeler, 569 McCannon avenue.

◆ ◆ ◆

Mr. and Mrs. Clinton Payne and sons, Gary and Murray, 597 Bolivar street, have returnel home after spending their vacation with Mrs. Payne's sister and brother-in-law, Mr. and Mrs. Alfred Brown, and daughter, Beverly Anne, of West Seymour, Ontario.

◆ ◆ ◆

The engagement of Agatha Muriel Ireland, only daughter of Mr. and Mrs. Ernest W. Ireland, R.R. 2, Peterborough, to William David Edward Fisher, son of Mr. and Mrs. G. E. Fisher, of Omemee, has been announced. The wedding will take place August 26 in All Saints' Church, Peterborough.

◆ ◆ ◆

Women of the Moose from Peterborough who were delegates to the 15th annual convention of the Loyal Order of the Moose of Ontario, held at the Royal York Hotel, Toronto, recently, were Mrs. M. Saunders, senior regent, Mrs. A. Pallant and Mrs. M. James, past regents, Mrs. T. Glum, friendship regent, and Mrs. M. Withers and Mrs. C. Calladine.

◆ ◆ ◆

Out-of-town guests at the recent Smith-Neiman wedding in Toronto included: Mr. and Mrs. H. Nevins of Long Island, N.Y.; Mrs. H. Berman of Brooklyn, N.Y.; Mr. S. Shear and Miss Priscilla Caplan of Baltimore, Maryland; Miss Dorothy Handler of Oskalousa, Iowa; Mr. and Mrs. W. Wallach and son, Marcelle of Buffalo; and Mrs. P. Black, Mrs. I. Moldaver, Miss Helen Wilson, Mr. and Mrs. H. Florence, Miss Betty Florence, Mr. and Mrs. L. Florence, Mr. and Mrs. B. Collis, Mr. and Mrs. A. Fine, Mr. and Mrs. M. Florence, Mr. Frank Katz, Mrs. B. Green, Mr. and Mrs. B. Swartz, Mr. and Mrs. M. Mendell, Mr. Arthur Mendell, Messrs. Maurice, Aaron and Isadore Black; Messrs. Earle and Kenneth Florence and Miss Selma Florence; Miss Ethel Fine and Mr. Sam Fine, Misses Ruth and Hannah Florence and Mr. Harold Florence, all of Peterborough.

STOPS PERSPIRATION!
Etiquet DEODORANT CREAM
NEW! SAFE! EFFECTIVE!
• Stops under-arm perspiration and odour 1 to 3 days.
• Harmless to even delicate fabrics.
• Pleasant. No need to rinse. Dab on . . dress . . dash!
• Antiseptic. Non-irritating to normal skin.
In attractive blue-plaid jars. Buy Etiquet today!

STOPS PERSPIRATION
39¢ BIG DOUBLE SIZE JAR 1 oz. net.
Compare Value!
Elliott's

Personals and Social

Miss Thelma Doxsee, of Brighton, was a recent guest of Miss Leatha Kidd, at her home, R.R. 2, Peterborough.

◆ ◆ ◆

Mr. John McGee has returned to his home in Peterborough after holidaying at Lake of Bays, Muskoka.

◆ ◆ ◆

Miss R. Pritchard, London street, and Miss A. Nurse, Omemee, were lucky winners of cushions in a draw conducted Wednesday evening in aid of the L.O.B.A. Lodge, No. 650.

◆ ◆ ◆

Mrs. William E. Lloyd has won the prize offered by the Peterborough Golf and Country Club to every woman who plays number three hole in par, which is four strokes.

◆ ◆ ◆

LAC. Jack Blaby, R.C.A.F., with the Eastern Air Command, and his brother, Stoker-1 Bill Blaby, R.C.N.V.R., are spending their furloughs with their parents, Mr. and Mrs. F. J. Blaby, Westcott street.

◆ ◆ ◆

Out-of-town guests at the recent Grisdale-Corkery wedding were: Cpl. Vincent Corkery and Mrs. Corkery, Ottawa; Mr. anl Mrs. Phil. Crough and Mrs. Anna Hendle, of Detroit, Mich.; Mr. and Mrs. J. Sheehan, Allantown, Penn.; Mr. and and Mrs. J. Crough, Millet, Alta.; Mr. and Mrs. Frank McMahon and Mr. and Mrs. Mick McCarthy, of Toronto; and Mr. and Mrs. Timothy McCarthy, of Sudbury.

◆ ◆ ◆

Three Showers Given

Mrs. Jack Grisdale, nee Theresa Corkery, was entertained on several occasions prior to her recent marriage. Mrs. Alex Scott, Charlotte street, was hostess for a linen shower, given by girls of the F. W. Woolworth Company, where Mrs. Grisdale was employed. Miss Margaret Grisdale, Water street, entertained at a miscellaneous shower, with thirty guests present, and the bride received many lovely gifts. Mrs. John Corkery, Park street, also entertained at a personal shower in honor of the bride.

◆ ◆ ◆

Entertains W.M.S.

BRIDGENORTH, Aug. 10 (ENS) —Mrs. W. J. Robinson and Mrs. Ella Nicholls were joint hostesses at the former's home Wednesday afternoon, for the regular meeting of the Women's Missionary Society. Guest speaker was Mrs. McIlhenny, a captain in the Salvation Army, who took as her topic "Faith."

The president, Mrs. J. Johnson led in the theme for the meeting, which was "Christian Stewardship." Prayers for the country, those who toil, and women of the land were offered by Mrs. Allen Edmison, Mrs J. Johnson and Mrs. R. T. Pettersone. Rev. J. J. Mutton led in the prayer which opened the meeting, and Miss L. Udy read the scripture lesson.

Following the business period, in which several calls were reported by Mrs. Clayton Telford and Mrs. S. Forsythe for the sick and visiting committee, the hostesses served refreshments. Mrs. Clayton Telford was soloist, accompanying herself on the piano.

Theresa Corkery Pledges Vows At St. Peter's

St. Peter's Cathedral was decorated with gladioli on Tuesday morning, when the marriage of Theresa Mary Elizabeth Corkery, daughter of Mr. John F. Corkery, Park street, to John Joseph Grisdale, son of Mrs. Alex Grisdale, Water street, was solemnized. Rev. J. T. Finn performed the ceremony. Miss Marion Best, A.T.C.M., played the wedding music, and Mrs. D. Campanero sang during the Nuptial Mass.

The bride, given in marriage by her father, wore a gown of white embossed satin, with Sweetheart neckline, buttoned at the neck to waist-line, long sleeves coming to a point at the [illegible] Her floor-length [illegible] veil, was caught with tiny white blossoms and she carried a bouquet of deep red roses and bouvardia. Her only ornament was a tiny gold Cross and Chain, the gift of the groom.

The wedding attendants were Miss Loretta Fitzgerald as bridesmaid and Miss Margaret Grisdale as maid of honor. They were frocked alike in floor-length blue sheer mist, shirred at the waist and long full sleeves. They wore tiny matching net caps, and shoulder length veils of matching material, and carried nosegays of pink roses with blue cornflower.

The best man was Mr. Fred Whaley, and the ushers were Cpl. Vince Corkery, brother of the bride, and Mr. Gerry O'Toole.

Following a reception at the Kawartha Golf and Country Club, the young couple left for a motor trip to Toronto and Crystal Beach. For travelling the bride wore a flowered taffeta two-piece ensemble, with navy accessories, and a corsage of red roses. On their return they will live on Aylmer Street.

Friends Honor Recent Bride

Mrs. Hymie Smith, nee Beatrice Neiman, whose marriage took place recently in Toronto, was honored on several occasions by her friends. Mrs. J. M. Katz, Aylmer street, entertained at a kitchen shower in her honor, and Mrs. M. Florence and Mrs. B. Green were joint hostesses for a cup and saucer shower held at the former's home, Homewood avenue. Mrs. A. Fine, King street, entertained at a dinner where the bride and groom were guests of honor.

Fellow employees of the bride, from the J. C. Poolman Company, gathered recently at the home of Mr. A. Poolman, Sherbrooke street, to present her with a wedding gift. Fellow members of the Junior Hadassah also gave the bride a wedding gift. The groom was also the recipient of several lovely presents. The production department of the C.G.E. and the punch press employees gave him wedding gifts, and the B'nai Brith lodge also made a presentation.

Mrs. A. Neiman, 209 Rutherford avenue, entertained at a tea in honor of her daughter. Receiving the guests were the bride, her mother, and the groom's mother. Tea was poured from silver services on a table set with a lace cloth, with a centerpiece of summer flowers flanked with blue and white tapers in silver holders. The rooms were decorated with blue and white streamers. Pouring tea were: Mrs. P. Black, Mrs. A. Fine, Mrs. G. Green, Mrs. M. Florence, Mrs. L. Florence and Mrs. H. Florence.

Navy Auxiliary Makes Plans For Ditty Bags

A tenative list of contents for the ditty bags to be sent out this Christmas, was submitted to the regular meeting of the Navy Auxiliary in the Y. W. C. A Wednesday evening, by Mrs. Fred Craig, convener of the ditty bag commitee.

The revised list now stands as razor blades, a comb, chocolate bars, gum, chocolate powders, cheese, cookies, cigarettes, and candies. The Auxiliary is still trying to arrange to put one pair of knitted sox in each ditty bag going overseas, and members were asked to keep up their knitting.

An appeal is soon to be launched for printed matter to put in the Christmas bags. Small pocket editions are topping the request list, since they take up very little room, and are less expensive if interested persons wish to contribute a book. However, all are most acceptable and the sailors enjoy reading them so much that the members decided it would certainly be worthwhile to gather as many as possible Mrs. Craig said that the new list of names was being compiled, and asked members to mail the addresses of their Navy sons to her, or to write them out and give them to her at the next meeting. All Peterborough mothers with boys in the Navy or merchant marine will be asked to contact Mrs. F. D. Craig by mail, enclosing name and latest address of the boys.

Considerable discussion was spent on the proposed Labor Day Field Day scheme, and the names of several volunteers who offered to help in the Navy Auxiliary's booth, were recorded. Until a public meeting is held later in August, definite plan cannot be made, but the Auxiliary has a general idea of the scope of the activities. Each Auxiliary, Navy. Air Force and Army, is to have a booth, selling different articles. Proceeds from the whole day will be divided equally among the three auxiliaries.

Mention was made of the Navy Auxiliary tag day, set for September 16, and members were asked to keep this date open to help with the tagging. Mrs. A. Chartren reported on the two dates available for the proposed rummage sale, and members decided to hold the sale on October 12 in the vacant store opposite Hood and Cumming Motors. On display were the two Scottish dolls, made for the Auxiliary by Mrs. Elizabeth Hurry, and members voted that a card of thanks be sent to Mrs. Hurry. Tickets are now on sale on these dolls, and they will be drawn for at a proposed pazaar, to be held later in the fall. The Scottish boy will go as first prize, and the girl as second, so that each ticket has two chances to win. Members were asked to keep the bazaar in mind, to donate articles, such as baby's underwear, dresses, aprons, and costume jewellery, for sale at that time.

Mrs. F. D. Craig presided, in the absence of Mrs. Frank Merrett. Mrs. A Chartren, reporting for the sick and visiting, said that eight calls had been made during the month, and five cards had been sent out. Also, a box was sent to Wren Gwyneth Flowers, in hospital in England. A new member, Mrs. Muriel [illegible]

JUST FOR WOMEN

By CONNIE NICHOLSON
(Society Editor of The Examiner)

Most housewives are busy preserving and canning and making jams, jellies and pickles to last through the long winter months. The knack of making jams and jellies used to be considered an art, but it has been shown now that only careful, scrupulous, accurate work can assure good pure food.

Here are the steps outlined by the consumer section of the Dominion Department of Agriculture as general directions for successful jam-making. Select firm, ripe, but never over-ripe fruit. Measure fruit and sugar accurately. Wash the fruit and peel if necessary, cut or mash to start the flow of juice. To prevent sticking a little water may be added at first, but since this must later be boiled away, care should be taken not to use too much. A little cider vinegar, rhubarb or lemon juice may be added to less acid fruits such as peaches and pears.

Heat the fruit very slowly at first to extract the maximum amount of juice and stir frequently, using a wooden spoon. Add the correct amount of sugar for the quantity of fruit. In this step a good deal of time is saved if the sugar is heated first. Fruits with tough skins make better jam if cooked for a short time before the sugar is added. Peeled fruits are usually mixed with sugar before cooking, to save time. Boil the jam, stirring occasionally to prevent sticking, until it remains heaped up, or sheets from the spoon. For those lucky enough to have cooking thermometers the temperature is 220 degrees Fahrenheit.

Final Steps

The final steps are the pouring of the jam into hot, sterilized jars and sealing with melted paraffin when cool. To keep jars dust-free and clean, add the double protection of a paper or metal lid. Some housewives prefer to cover the tops of the jars with cloth, but any suitable covering is acceptable.

Here's a tested recipe for black currant, blueberry and apple conserve which will make use of fruits available at the present. Quantities: one quart of black currants, one quart of blueberries, three medium apples and four and one-half cups of sugar. Method: Crush currants and blueberries; add peeled, diced apples; and simmer 15 minutes. Add sugar and cook until thick—about 20 minutes. Pour into hot sterilized jars and seal. These quantities yield about three and one-half pints of delicious jam.

Jelly For Junior

There's nothing quite so tasty or appetising for an afternoon snack for the kiddies coming home hungry from school than a piece of bread and butter spread with some good home-made jelly, clear and tempting. Father likes it too and it's surprising how quickly a jar of jelly can disappear, especially if the man of the house likes jelly with a flavoring of bread or toast. So don't be lacking this winter and make as much jelly as the sugar ration will allow.

These are the general directions for making jelly. Select clean, sound fruit, including some slightly under-ripe fruit. Over-ripe fruit does not make good jelly. Apples, currants, crabapples, grapes, quinces and sour plums make best jelly without adding pectin. Apples may, and often are, combined with other fruits to make jellies, since they add to the flavor without spoiling it, and generally help the fruit to "jell." In preparing the fruit, apples, crabapples and quinces should be cut into pieces, not cored or peeled however. Grapes and currants should be stemmed; plums, cut up; and soft fruits should be crushed.

Use an ample container for cooking, and add water to come just below the top of the fruit. Cook slowly until the fruit is soft and mushy and the juice is drawn out, and then drain through a moist jelly bag. If the bag is not squeezed the jelly will be clearer, but gentle squeezing of the pulp will increase the quantity of juice and gives a more pronounced flavor.

Quantities Used

After the bag has been given sufficient time to drain, measure the juice, and for each cup of juice three-quarters of a cup of sugar will be needed, and again, heated sugar is better. Boil the juice gently for three minutes and test for pectin. If a clot does not form, continue boiling for a few minutes longer until the pectin test is satisfactory. Add the heated sugar and boil the mixture from three to 10 minutes, or until the jelly sheets from the spoon. (The temperature is 220 degrees Fahrenheit, the same as for jams.) After removing the scum which forms when the jelly is boiling, pour into hot sterilized glasses; let stand until set; then seal, cover and store.

The pectin test mentioned above is as follows: For a test with alcohol—and rubbing alcohol may be used—measure one tablespoon of the fruit juice and one tablespoon of the alcohol into a cup or small dish, and blend quickly together. After the mixture has stood a minute, if a jelly-like mass is formed the juice contains sufficient pectin and sugar may be added. If test is not satisfactory, continue boiling as the directions stated, until the alcohol-juice mixture thickens.

Perky Pickles

Pickles offer a variety of flavors and forms and colors which add a great deal to colorless winter meals and aid immeasurably in brightening and sprucing up various dishes. Pickling is not quite as ticklish a business as making jams or jellies, either, and even the novice can embark upon a pickling spree with confidence that the vinegar and spices will drown out the taste if anything wrong is added. However, leaving such dour thoughts behind, let's check the general steps for pickles and relishes.

First of all use fresh vegetables for pickling, and much better re- [illegible] Use the best vinegar. Cider vinegar has the best flavor, but white (spirit) vinegar gives better color. Consequently, a blend of these vinegars combines their best qualities. To make pickles firmer, soak them in brine to draw out the water and to check spoilage. For brine, the best proportion is one cup of salt to two quarts of boiling water. Just slightly scald the pickles for best results; never cook them. It is wiser to keep pickles in sterilized jars, but if they are kept in crocks they should be well covered with vinegar solution, to keep them from moulding. A plate or wooden board, cut to the shape of the crock, should be placed on top of the pickles and weighed down with a clean stone or weight.

Auxiliary Holds Supper Meeting

Mrs. W. K. Sloane was hostess for the August meeting of the St. James' Auxiliary of the W.M.S., held on the lawn at her home on Crescent Street. Group leader Mrs. Sloane presided for the meeting, and Mrs. A. Cripps led in prayer, and Miss Bowers read the Scripture lesson from Psalm 42. With it she gave a brief explanatory talk. A report of the 31st national convention of the W.C.T.U. was given by Mrs. E. Beavis, the temperance superintendent, while Mrs. Thomas Meredith reported for Christian Stewardship. She stressed the need for budgeting time as well as money.

A short business period included plans for the annual self-denial meeting to be held in September. "Let us Learn" was the title of an apt reading given by Mrs. Sloane. Everyone enjoyed the Scripture contest "First Things of the Bible." A pot-luck supper was enjoyed by the members and guests, who were served by the midsummer group.

Do You Suffer 'PERIODIC' FEMALE PAIN
With Its Weak, Nervous "Dragged Out" Feelings?

If at such times—you like so many girls and women suffer from cramps, headache, backache, feel tired, restless, a bit moody—when due to functional periodic disturbances—

Start at once—try Lydia E. Pinkham's Vegetable Compound to relieve such symptoms. Pinkham's Compound not only helps to relieve monthly pain but also accompanying tired, weak, nervous feelings of this nature. This is because of its soothing effect on ONE OF WOMAN'S MOST IMPORTANT ORGANS. Pinkham's Compound helps nature and that's the kind of medicine to buy! Follow label directions.

LYDIA E. PINKHAM'S VEGETABLE COMPOUND

Smith-Neiman Nuptials Solemnized In Toronto

A wedding of wide interest took place recently in Toronto, when Beatrice Neiman, daughter of Mrs. A. Neiman, 209 Rutherford avenue, and the late Abraham Neiman, and Hymie Smith, son of Mrs. R. Smith, 392 Aylmer street and the late Joseph Smith, were united in marriage by Rabbi Kirshenblatt. An orchestra played soft music throughout the ceremony.

In accordance with Jewish tradition, the bride was given in marriage by Mr. and Mrs. J. M. Katz of Peterborough, her brother-in-law and sister, and the groom was given in marriage by his brother and sister-in-law, Mr. and Mrs. J. Smith of Toronto. For the ceremony, the bride chose a floor-length gown of white chiffon over satin, with fitted waist, long sleeves, and full skirt. She wore a mauve sash with floor-length ties, and a corsage of roses. Her veil and train of white net fell from a mauve flower cap and halo, and she carried a white Bible with long streamers tied with roses.

She was attended by her sisters, Miss Jeannette Neiman as maid of honor, and Miss Lillian Neiman as bridesmaid. They were similarly frocked in floor-length white chiffon, with embroidered bodices, long, embroidered sleeves, and fitted waistlines and full skirts. The maid of honor wore a pink sash with floor-length ties, pink halo hat trimmed with rosebuds, and carried a nosegay of roses. The bridesmaid wore a blue sash, blue halo hat trimmed with rosebuds and carried a nosegay of roses.

Mr. Aaron Neiman, brother of the bride, was best man, and Mr. Isaac Clipin, of Glace Bay, N.S., was usher.

At the reception held at the Mints restaurant, the bride's mother received the guests in a black two-piece ensemble, with black hat and accessories, and a corsage of pink roses. The groom's mother, also receiving, was gowned in navy blue, with black hat and accessories, and a corsage of white roses. Mr. Maurice Black was master of ceremonies. The tables were tastefully decorated with flowers, and the bride's table was centred with her three-tier wedding cake.

For a two weeks' wedding trip to New York, Buffalo, and other points, the bride donned a two-piece suit in heavenly blue, brown accessories and carried a brown gabardine coat. She also wore a corsage of roses. On their return, Mr. and Mrs. Smith will make their home on Burnham street.

OXYDOL Washes WHITE WITHOUT BLEACHING

New "Hustle-Bubble" Suds are So Lively and Active They LIFT Dirt Out! Biggest Washes Come Sparkling White and Clean with OXYDOL'S Rich Sudsing Action!

★ Yes, even the biggest, grimiest wash comes sparkling white—without hard rubbing or harsh bleaching! You see, Oxydol's "Hustle-Bubble" suds are so active they *lift* dirt out! All your white things, except of course for unusual stains—come white without bleaching!

SAVE CLOTHES IN WARTIME

Preventing so much washday wear and tear means clothes last longer in these wartimes! And Oxydol is so *safe*—safe for washable colors, rayons, and your own precious hands! Economical—a box of Oxydol goes much farther than before . . . washes lots more clothes or dishes!

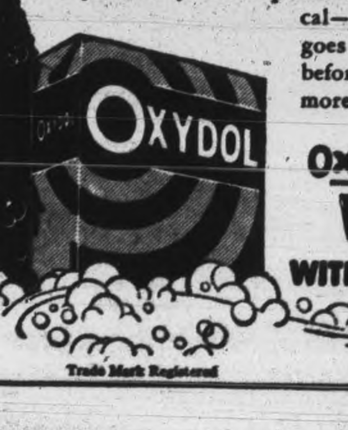

OXYDOL WASHES WHITE WITHOUT BLEACHING

Trade Mark Registered
MADE IN CANADA

GOLDILOCKS PYJAMA STORY—The little bear, and the medium-sized bear, and the great bear could all have got identical pyjamas to fit them perfectly, if they had cared to further confuse the mystery story of Goldilocks and "who's been sleeping in my bed?" For the first time in off-the-pile sleeping pyjamas, one model cut to size for bunny girls, average tall and beanpolers are available without custom made price tags. Not only are these sisters taken care of with style and comfort, but so are the outsize ladies who crave 40 to 46 size . . all in the model pictured above.

—By Prunella Wood.

DINNERS OF THE WEEK

By MARY MOORE

SUNDAY
Veal or Chicken Paprika
Fluffy Boiled Rice or Mashed Potatoes or Buttered Macaroni
Broccoli with Grated Cheese
Deep Peach Pie with Ice Cream
Iced Coffee

MONDAY
Quick-cooked Sliced Pork Liver and Bacon
Corn on the Cob
Sliced Beets and Greens
Strained Applesauce from Unpeeled Duchess Apples
Thin Bread and Butter
Hot Tea

TUESDAY
Cold Sliced Ham
Potato Salad
Whole Tomatoes Stuffed with Cottage Cheese
Blackberry Cobbler
Cream or Top Milk   Iced Tea

WEDNESDAY
Creamed Chipped Beef
Baked Corn Pudding
Chopped Buttered Spinach
Rhubarb Meringue Pie   Coffee

THURSDAY
Swiss Steak in Tomato Gravy
Baby Carrots
Chopped Green Beans
Hard Whole Wheat Rolls
Devil's Food Cake with Corn Syrup Frosting
Iced Coffee

FRIDAY
Broiled Pickerel Fillets
Broiled Halves of Tomatoes
Potatoes in Parsley Sauce
Blueberries and Cream
Cookies   Iced Tea

SATURDAY
Baked Sausages
Fried Egg Plant or Creamed Vegetable Marrow
Little New Potatoes in Jackets
Lemon Snow Pudding
Iced Coffee

60TH FALL TERM

PETERBOROUGH BUSINESS COLLEGE LTD.

Tuesday, Sept. 5th

IT IS IMPORTANT this year that Enrolments BE MADE EARLIER than usual. Our office is Open Daily for consultation. PHONE 4861 for appointment. Business firms and the Government need capable Stenographers and Accountants. Young people can serve their country by preparing for Office Positions, and when the war is over will likely hold these positions. Rather important, is it not?

Ask for full information by letter—or call Day 4861—Night 6431.

J. A. McKONE, Pres.

DOROTHY DIX . . . . .

WOMEN DON'T GROW UP

Emotionally They Are Adolescents To the End of Their Lives.

THE curse of women is that they so seldom get to be their age. Emotionally they are perpetual adolescents. They never lose their sweet teeth, and at 80 they crave romance and flattery and love-making just as much as they did at 18.

Inasmuch as human ingenuity has never been able to devise any way of making women look as young as they feel, this is bound to be a frustrated desire, but nevertheless with deathless optimism they continue their quest for it in beauty parlors and dress shops in the fond belief that in them they can find the way to bring back the magic of a vanished day.

This yearning of women to be treated like lady loves instead of grandmas would be funny if it were not so pathetic, for to so many of them it is a sorrow that gnaws unceasingly at their heartstrings and that turns what should be plushy lives into beds of thorns upon which they writhe in misery. Over it have been shed enough tears to float a battleship.

It is incredible, but it is true, that women's chief grievance against fate is that in the process of time they reach middle age or worse and their family and friends begin to treat them as if they were adult human beings insteady of fluttery debutantes. And they can't take it. They don't crave home cooking, so to speak. They don't relish the solid, nourishing food of respect and affection. What they long for are the lollipops of flattery to roll under their tongues.

Marriage Turns Into Dust

It is women's mania for maintaining an impossible sentimental situation that brings about one of the most difficult problems of marriage and that is for husbands to combine being great lovers with being successful business men. Marriage is cinders, ashes and dust to millions of women because their husbands take them for granted and no longer notice what they have on or how they do their hair.

So far as a wife is concerned, the unforgiveable sin in a husband is for him not to be a high-pressure love-maker. If he is that, she will overlook all other shortcomings. If he is dumb about the state of his affections, in vain does he buy her mink coats and put up with her nagging. She considers herself a poor, neglected creature.

Worse still is it when at middle age a married woman becomes aware that she no longer sees a hero of romance in her husband and that she does not thrill at his bacon-and-eggs morning kiss. Because she doesn't palpitate at his touch she decides that she has lost her love for him, no matter how good and kind he has been to her. And whether she goes out in search of a gigolo, or settles down into being a disgruntled wife, it is misery for all concerned.

What a pity women's emotions always stay teen-age!

Released by the Bell Syndicate, Inc.

—THAT'S WHAT 4 GENERATIONS of Canadian Homemakers say!

●For over 70 years Fleischmann's fresh Yeast has been a *favorite* with Canadian housewives because it can always be counted on to give bread that's "just right"—even-textured, light, delicious-tasting! So don't take chances. Don't risk bread that's doughy and indigestible. If *you* bake at home use *dependable* Fleischmann's fresh Yeast and shine on baking day! At your grocer's!

GET MORE VITAMINS — MORE PEP! Eat 2 cakes of FLEISCHMANN'S *fresh* Yeast every day. This yeast is an excellent natural source of the B Complex group of vitamins!

MADE IN CANADA

THE TEA HOUR GOSSIP . . . .

Our talk and recipes today are going to be about puddings, for as we all know they are so good, both for children and growups. We will take up no space telling you about them, but will give you more recipes, and have you try them out for yourself. See if they are not the best dessert you man make.

California Custard

¼ cup sugar, 2 tablespoons cornstarch, few grains salt, 1 egg, 1 cup water, 1 cup evaporated milk, ½ teaspoon almond extract, 2 oranges, 8 pitted cooked prunes, shredded cocoanut. Mix sugar, cornstarch and salt. Beat egg, add with water and milk. Cook over hot water, stirring constantly until thick. Cool. Add almond extract. Pour into serving dish. Separate oranges into membrane-free sections. Use as garnish with prunes and cocoanut.

Honeyed Fruit Compote

1½ lbs. rhubarb, 1-3 cup liquid honey, 1-3 cup of sugar, 1 No. 2 can pear halves. Wash rhubarb but do not peel. Cut in 2" pieces, place in shallow baking dish. Mix honey and sugar, pour over rhubarb. Cover. Bake in moderate oven 40 minutes or until tender, stirring about 20 minutes. Chill. Arrange in serving dish. Drain pears and place on rhubarb. Serve with a thin custard sauce.

Fresh Fruit Floating Island

½ cup sugar, 2 teaspoons cornstarch, ¼ teaspoon salt, 2 cups milk, 3 egg yolks, ½ teaspoon almond extract, few grains nutmeg, 2 cups well drained pitted cherries, sliced peaches, plums, pears or blueberries. Mix sugar, cornstarch and salt. Gradually add milk. Cook over hot water, stirring constantly until slightly thickened. Beat egg yolks, add hot milk mixture. Cook over hot water until mixture thickens and coasts the spoon. Cool. Add vanilla, almond extrcats and nutmeg. Pour into shallow serving dish and add 1 cup of fruit. Chill. Top with meringue crown. Fill crown with remaining fruit.

Meringue Crown

3 egg whites, 6 tablespoons sugar, few grains salt. Beat egg whites stiff but not dry. Gradually add sugar and salt, beating constantly. Pile meringue in ring on greased 9" pie plate. Place in shallow pan of warm water. Bake in a moderate oven (325 degrees F) for 20 minutes. Cool.

Fashions

A woman's work is never done but cool pinafores make it easier. Pattern 9284, tailored or ruffled, adds short sleeves for street wear.

Pattern 9284 comes in misses' and women's sizes: 12, 14, 16, 18, 20; 30, 32, 34, 36, 38, 40. Size 16 requires 3⅛ yards 35-inch.

Pattern Number ....

Size ....

My Name ....

....

Address ....

I enclosed 20c for postage

Of Interest to Women

New Sour Cream Dressing Makes Tasty Dinner Dish

By MARY MOORE.

It's savory dishes this week, all because I was foolish enough to let a whole pint of cream go sour. I knew the makings of a couple of good dishes were contained therein so I searched the files and turned up.

Veal Paprika.

One and one-half lbs. veal steak, 1 egg, 1 teaspoon salt, 1 tablespoon water, 1 clove garlic (or ¼ teaspoon garlic salt), 4 cups corn flakes, 3 tablespoons fat, ½ cup water, 1 cup soup cream, 1 or 2 tablespoons paprika (if you like things "hot" you will want the 2 tablespoons paprika.) Roll cornflakes into fine crumbs. Cut veal into pieces 1" x 2". Dip in egg (slightly beaten with salt and water) and then in crumbs. Cut garlic in pieces and cook in fat until brown. Remove garlic. Add veal and cook until lightly browned. Add water, cover and simmer about 1 hour or until tender. Add cream but do not stir. Sprinkle with paprika, cover and cook about 15 minutes. These amounts serve 6 or 4 very generously.

(The above was a lucky find, for our neighbour whose wife is "at the cottage" was to dine with us and luckily liked "furrin" food.)

Uncooked Sour Cream Dressing.

One-third or ½ cup sour cream, ¼ cup salad oil, 1½ teaspoons salt, ¼ teaspoon pepper, few grains cayenne, 2 tablespoons vinegar or lemon juice ¼ cup thick chili sauce or catsup. Just before ready to serve whip the cream until stiff, then add all remaining ingredients, folding them in. Serve at once. Very good with head lettuce salad or on ham salad.

Ham Salad.

Two cups cold cooked ham diced, 1 cup shrede green cabbage, 1 teaspooon chopped onion or chives (or grating of garlic), 1 tablespoon chopped pickle, 2 chpped hard cooked eggs, about ½ to 2-3 cup sour cream dressing (see above). Mix ingredients if liked, marinate in ¼ cup French dressing ½ hour before serving. Pass sour cream dressing. If not marinated, mix with most of the dressing and pass more at table.

I'm not much of a one for involved dishes but my hostess one day of my holidays served us Bologna cups as follows an I liked it a lot— she says it's a "budget-balancer."

Balogna Cups with Hot Potato Salad.

Six ¼-inch slices large bologna. 4 slices side bacon, 1 onion chopped finely, 2 tablespoons vinegar, ¼ teaspoon pepper, ½ teaspoon salt, 6 hot boiled potatoes. Do not remove casing from bologna slices. Dice bacon, brown lightly in hot skillet, remove bacon. Cook balogna in bacon fat on both sides, until edges curl up to form cups. Remove to hot platter. Cook onion in bacon fat until lightly browned, Return diced bacon to frying pan, add vinegar and seasonings, heat through and pour over hot sliced or cubed potatoes. Pile potato salad lightly on top of bologna, garnish with pepper rings and parsley. These amounts serve six and make a good lunch.

Sausage Turnovers (perfect for a picnic).

One cup sausage meat, 1 cup chopped ham, 1 teaspoon Worcestershire sauce, 1 cup boiled rise, 1 egg, plain pie paste. Fry sausage meat slowly 10 minutes, stirring. Drain off fat. Add ham, rice, and sauce, mixing. Beat egg and add to mix. Roll pie paste thin and cut in 4-in. squares. Place 2 tablespoons of meat mix in centre of each square. Moisten edges and fold in triangle, sealing edges with fork. Prick tops, bake at 400 deg. Fahr. for 20 minutes.

THE ENQUIRY COLUMN

By MARY MOORE

QUESTION—I won't take much of your time explaining why I want a Golden Angel Food cake—that is a spongecake using both whites and yokes—but will watch your columns for it, hoping you can find space to print it in August. Thanks for past help.—Mabel and Ruth.

◇ ◇ ◇

ANSWER:

Golden Angel Cake

(This is sometimes called Imperial Sunshine Cake).

Beat together 5 egg yolks with ½ cup cold water and beat into them gradually 1 cup sugar. Sift together 1½ cups cake flour, ½ teaspoon baking powder, and ¼ teaspoon salt. Sift this into the egg and sugar mix, with a folding motion. Flavor with 1 teaspoon vanilla. Beat until stiff the 5 egg whites and add ¾ teaspoon cream of tartar, and an additional ¼ cup sugar. Fold this egg white mixture into the egg yolk mixture. Pour into ungreased angel cake pan and bake at 300 deg. Fahr. for 15 minutes, then increase heat to 325 deg. Fahr. and bake for 50 minutes.

The above is delicious with orange butter frosting or with a whipped cream topping in which is sliced red and green maraschino cherries and pecans.

◇ ◇ ◇

QUESTION: We like carrots and have bushels in our garden. I need help quick to know how to prepare them besides boiled or creamed. Any variations you suggest will be a help I am sure. Bess S.

◇ ◇ ◇

ANSWER:

Shredded Carrots Cooked in Butter

Grate ½ medium sized onion and cook 2 minutes in 3 tablespoons butter, then add 6 medium carrots scraped and shredded; add 1 teaspoon sugar and salt and pepper to taste. Cook over low heat, covered, until carots are tender. Sprinkle with chopped parsley to serve.

Carrots Fried In Parsley Batter

Wash and scrape and cut in halves though small carrots to fill 2 to 2½ cups. Cook about 15 minutes (or until tender) in 2 cups boiling water with 1½ teaspoons salt. Beat together 1 egg with ½ cup milk, ¼ teaspoon baking powder, and ¾ cup flour. Add 1 tablespoon finely chopped parsley and ½ teaspoon salt and mix well. Dip carrot halves in batter one at a time. Fry until golden brown in deep fat at 370 deg. Fahr. Drain on soft paper. These are delicious on a vegetable plate or with poached eggs on toast and spinach.

◇ ◇ ◇

QUESTION: I think that the dressing that goes on fruit salads is more important than the salad ingredients. I tasted one with a distinct pineapple flavor at the hotel this summer and would like to know how to make it—I suppose you would call it pineapple dressing for fruit salad. Thanking you for any help on this subject—Mrs. Arch. Smith.

◇ ◇ ◇

ANSWER: A good fruit dressing may be made by adding 1-3 cup cream whipped, to 1 cup genuine mayonnaise, and flavor this with 1 teaspoon artificial pineapple flavoring.

Pineapple Dressing

Four tablespoons flour, 3 tablespoons sugar, juice from 1 no. 2 can sliced pineapple. 1 tablespoon butter, 2 eggs, 1 cup cream, whipped. Mix flour and sugar, adding pineapple juice a little at a time, until mixture will pour. Heat remaining juice and add flour mixing. Cook directly over heat, stirring until thick. Place over hot water, add butter and well beaten eggs. Cook again unitl quite thick, stirring constantly. Chill. Fold in whipped cream just before serving. A nice variation of this is to hold out the white, and beat them just before serving and add to the chilled dressing. This is cheaper, less creamy, but good.

THE STARS SAY . . . . .

By GENEVIEVE KEMBLE

For Friday, August 11

Concentration of energies, resources and talents on this day may result in putting over very important programs or objectives, with new projects or undertakings moving swiftly to desired goals under high tempo. This should not however be carried to excess or over excitement, since there are antagonistic or indifferent reactions from influential sources. Prepare to rely on individual skill, assets, and well-organized plans and to refrain from impetuous, obstinate, or defiant attitudes and conduct. Keep firm, potent and persistent for best results in major operations. Do not invite competition.

If It Is Your Birthday

Those whose birthday it is may find splendid opportunity for reaching important goals in fresh fields or in new moves of major significance. Energy, resources, talents, should be centered on such advanced objectives, and with entire reliance and personal prowess, will, determination and aggressiveness, as help from others is doubtful. But take care not to provoke or offend superiors by obstinate, impetuous or excitable moods and keep alert to hidden treacheries.

A child born on this day should have much enterprise and initiative, with practical ability in many directions. It may be impatient and self-willed.

Needlecraft Pattern

Little girls love ruffled pinafores over their frocks. White and contrasting material makes this one in lazy-daisy embroidery.

Pattern 930 contains transfer pattern of embroidery; necessary pattern pieces in sizes 2, 4 and 6 (all in one pattern); directions.

Pattern Number ....

Size ....

My Name ....

....

Address ....

I enclosed 20c for postage

Come To Us!
FOR
●Removal of superfluous hair and moles by Electrolysis.
●Eyebrows permanently arched.
"Results Guaranteed"
MRS. MARIE MURDUFF
Phone 6423   409 Wolfe St.

This Week's Best Wartime Recipe

Contributed By Mary Moore Readers

DEAR MARY MOORE: This recipe I am sending is not so much a wartime recipe as an August recipe. We like it a lot and it calls for things you have on hand most of the time.

Scrambled Eggs In Tomatoes

Cut in halves four large tomatoes and put in glass baking dish, adding 1 or 2 tablespoons water. Sprinkle with salt and pepper and bake until soft at 350 deg. Fahr. Remove from oven and scoop out centres. Melt 1 tablespoon butter in frying pan, add 1-3 cup of the scooped out tomato pulp, a few drops of onion juice, 1½ to 2 tablespoons grated cheese, ¼ teaspoon salt, shake of pepper, and ⅛ teaspoon sugar, and 3 eggs. Stir over heat until thick and creamy. Fill tomato cups, and serve on toast with strips of crisp bacon. This looks nice on a large platter, and served with a crisp green salad, and a nice chocolate cake makes a nice summer lunch or supper.

Minted Beets

One other thing I wanted to mention was a way I do beets. I cook the beets and tops separately, and when both are done I slip the skins off the beets and chop the tops and mix them together chopping the beets a little. I add 1 teaspoon sugar, 1 tablespoon vinegar (to 6 medium beets), ½ to ¾ teaspoon salt, shake of pepper and 1 tablespoon finely chopped mint, and what butter I can spare. My family likes them this way.—Mary Edson.

It all is good too—I broiled the tomatoes instead of baking because I didn't want to heat the whole oven. Thanks for both ideas.

Cottesloe

Miss Jean Brown of Norwood is spending a holiday with her grandparents, Mr. and Mrs. Harry Patterson.

Mrs. Douglas Brownscombe (Dorothey Kelly) of Hamilton is visiting her mother, Mrs. Annie Kelly.

Mrs. John Dewart and Miss Ella Dewart of Indian River are spending a few weeks with Mrs. Annie Miles.

Mr. and Mrs. E. N. McDonald accompanied by Mr. and Mrs. Lewis Freeburn of Norwood spent the week-end at Stoney Lake with Mr. and Mrs. Newton Stephens.

Miss Laura Kelly, Reg. N. of New York is visiting her cousin, Mrs. John Brown and Mr. Brown.

Mr. and Mrs. J. S. Kidd and Mrs. Campbell attended the Kidd reunion at Nicholls Oval, Peterborough on Monday.

ENDURING CLASSIC—In all the plethora of after-dark dresses and elaborate fur-trimmed suits, the simplest little frock designed for the careerist or college girl goes its own well-bred way. Here is one such dress, a nice, useful, pretty all-day dress in enduring shirtwaist style. It is in two tones of spicetan with harmonizing beige, crepe and herring-bone spun rayon fabric. The lighter shade is used for the collar, back of the bodice and the sleeves.—*By Alice Alden.*

SMART PEOPLE *BUY FOR LESS*

BUEHLER BROS.

Specials for Fri. and Sat. Aug. 11-12

COMMERCIAL QUALITY

Short Rib ROAST lb 29c	ROUND Stk. or Rsts. lb 40c
COMMERCIAL LINK Sausage lb 24c	PLATE Brisket lb 14c
FRESH! FIRST GRADE CREAMERY BUTTER lb 37c	
NEW, COLOURED Cheese lb 32c	BONELESS PICNIC Hams SMOKED lb 37c
FRESH Pork Shdrs. lb 25c	GRADE A Chickens Drawn Free lb 36c
TENDERSWEET Hams lb 39c	SHOULDER, BONELESS Pot Roast lb. 24c
Blade Rst. lb. 25c	SHOULDER Veal Chops lb. 22c

BUEHLER — Free Delivery PHONE 3680 326 GEORGE ST.

PATTENICK'S

½ Price Sale!

In order to make room for new Fall merchandise, we are clearing all Women's Summer Dresses at HALF PRICE! See these values!

SEERSUCKER—2-Piece
MISSES' and WOMEN'S
Sizes 12 to 20
Values to 6.98 - - - ½-PRICE **3.49**

SEERSUCKER DRESSES
MISSES' and WOMEN'S
Sizes 12 to 20, 38 to 44
Values to 6.98 - - - ½-PRICE **3.49**

Women's Sheer DRESSES
Sizes 38 to 44
Values to 8.95 - - - ½-PRICE **4.48**

ALPINE SLACK SUITS
Values to 9.95 - - - ½-PRICE **4.98**

PATTENICK'S
368 GEORGE STREET

The Examiner

CLASSIFIED ADVERTISING RATES

Cash with order 1½c per word per insertion: 35c minimum for first insertion: 45c minimum with box number

If paid within five days, 2c per word per insertion

After five days, 3½c per word per insertion.

Refunds must be claimed within thirty days.

The names and addresses of boxholders are confidential and cannot be given under any circumstances.

THE PETERBOROUGH EXAMINER reserves the right to classify edit or reject any classified advertising copy. Read your ad at the first insertion. The Examiner will not be responsible for more than one incorrect insertion. Copy accepted up to 1 p.m. each day for insertion the same day except Saturdays when copy must reach the Examiner before 10 a.m.

Birth Notice	75c
Card of Thanks	75c
Engagement Notice	75c
Marriage Notice	75c
Death Notice	75c
In Memoriam	75c

The above charge is for 50 words—over 50 words 2c per word is charged. Coming Events – First insertion 20 words or less minimum charge 50c. Subsequent consecutive insertions 40c per insertion. Over 20 words 2c per extra word per insertion.

TELEPHONE 4641

Births Marriages In Memoriam Cards of Thanks Deaths

BIRTH

CHESTNUT—To Mr. and Mrs. Lorne Chestnut (nee Alice Varty) on August 8, 1944, a little sister for David.

LEVINE—To Mr. and Mrs. C. Levine at St. Joseph's Hospital, August 1, 1944, a son.

ENGAGEMENT

Mrs. Alice King announces the engagement of her daughter, Isobel Aulda to Mr. William George Scott, son of Mr. and Mrs. George C. Scott, the wedding to take place August twenty-sixth in St. Paul's Church.

Mr. and Mrs. Claude Hoard of Hastings wish to announce the engagement of their youngest daughter Ona Anne to Harold James son of Howard Fife and the late Mrs. Fife of Asphodel. The wedding to take place early in September, in Trinity United Church, Hastings.

IN MEMORIAM

MITCHELL—In loving memory of Mrs. John O. Mitchell, who passed away Aug. 9, 1943.

Sunshine fades and shadows fall,
But sweet remembrance outlasts all.

—Ever remembered by her friends Mr. and Mrs. John Barnes.

WELLS—In loving memory of a dear husband and Father, William Thomas Wells, who passed away August 10, 1933.

There is still an ache in our hearts to-day
That countless year's won't take away,
To have to love, and then to part
Is the greatest trial of the human heart.
Though his smile is gone forever
And his voice we cannot hear
We shall never lose sweet memories
Of the one we loved so dear.

—Ever remembered by his wife and family.

REID—In loving memory of a dear wife and mother who passed away Aug. 4 in her 36th year.

There is no time that we could set
For parting, we who must remain
Are never ready for such pain
Even our prayer would be "not yet"
Not yet, dear God... another day
With us let our beloved stay
We must believe when falls the blow
That wisely, God has willed it so.

—W. Reid and Family.

CARD OF THANKS

Mr. Wilbert Peel and daughter, Mrs. M. K. Reid wish to thank the many friends and neighbours and all those who helped in any way during their recent bereavement.

Mrs. Mary Hobbs and family wish to express their appreciation for the many acts of kindness and expressions of sympathy and condolence extended by Father Brian Dr. Grant and the Peterborough Briton Carpet Co. and all those that sent them mass cards, and sympathy cards during the recent loss of John and Michael Hobbs.

FLORISTS

TURNBULL'S FLOWERS LIMITED 391 George Phone 7583—Nights 3257

COMING EVENTS

First insertion, 20 words or less, minimum charge 50c. Subsequent consecutive insertions, 40c per insertion. All over 20 words, 2c per extra word per insertion.

DANCE AT VIAMEDE PAVILION Friday, August 11, Graydon Sheldon and his Variety Band. Admission 50c.

DANCE AT TRENT BRIDGE PAVilion, Friday, August 11. Trent Valley Ramblers Orchestra. Modern and oldtime dancing. Admission 50c.

REGULAR OLD TYME DANCE, Friday night, Silver Slipper. Music supplied by Monaghan Mountaineers.

KIWANIS KARNIVAL—2 NIGHTS —Friday and Saturday, August 18 and 19 at Riverside ark. Fun galore for young and old.

In Memoriam Verses

A booklet from which In Memoriam verses may be selected is available at the Advertising counter of The Examiner. Telephone Classified Dept. 4641.

Coming Events

(Continued from Preceding Col.)

DANCE AT RYE'S PAVILION Thursday, August 10. Graydon Sheldon Orchestra. Modern and Old Time Dancing. Admission: Ladies 35c, Gents, 50c. Tune in CHEX 9.00 to 9.30.

DANCE TO-NIGHT AT THE Lakefield Pavilion. Good music and large roomy floors. Dancing every Thursday and Saturday nights.

PERSONALS

FOR INSTANT RELIEF, GET "LLOYD'S Corn and Callous Salve," containing Benzecaine, the new local anaesthetic 50c at Elliott's McDermid & Jury and Payne's Drug Stores

SPIRELLA FOUNDATIONS. 3011.

ATTENTION, LADIES!
EXCLUSIVE GIFT BOXES FOR OVERseas, Wedding Showers, Birthday and Christmas Gifts. Place order early and avoid disappointments. Discriminating people are Avon users. Avon Representative, 548 Bethune. Telephone 3194.

RAWLEIGH'S PRODUCTS. 360 SIMCOE Telephone 3055.

FULLER BRUSH REPRESENTATIVE Telephone 9778

FULLER SALESMAN F. DAWE, 451 Water. Telephone 4789.

Custom Tailoring

DOES YOUR COAT OR SUIT NEED Altering? Have it done now Tony Pepe, Greene Building. Dial 4295.

Piano Tuning

WILLIAM POTTER, PIANO TUNING and Repairing (formerly Heintzman) Dial 9462.

PIANO TUNING AND REPAIRING – Fred Walker, Heintzman & Company, Toronto. Mail orders to CHEX or Telephone 9496.

3a Hairdressers 3a

DAFOE'S BEAUTY SALON WILL BE Closed from August 14 to 28 for Holidays.

SPECIALS — $8.50 VAPOR PERMANent for $7.00. $7.00 Machineless Permanent for $4.00. Includes Shampoo, Hairstyle Cut and scientific testing. Telephone 5311. Par's Beauty Salon.

SPECIALS — END PERMANENTS $1.00 up. Oil Permanents $2.50 up. Downer's. Dial 8874.

ROSANNE BEAUTY SALON—WILL BE Closed from August 12-23 inclusive, for Holidays.

MARY MARINO ADVISES ONE OF her better Cream Waves for that hard to curl, and dry hair. Dial 8663

FOR SALE

4 Miscellaneous 4

CARTAGE AND MOVING, TELEPHONE 6685.

STROLLER. APPLY 521 PARNELL.

GENT'S BICYCLE, WRITE BOX 81, Examiner.

KITCHEN BUFFET, FLOOR OILcloth, and Light Fixture. Between 9 and 5, Telephone 7817.

CHESTERFIELD DAVENPORT, IN Wine Velour, nearly new. Cheap for cash, 743 Brown.

McLAGAN PHONOGRAPH, FUMED oak, good condition, $15 for quick Sale. Parks' Studio, 208 Charlotte.

REAL GOOD SIX-OCTAVE ORGAN, suitable for small Church or Sunday School. Parks' Studio, 208 Charlotte

CAN OPENER, ENGLISH IVY. 297 Park Street North.

WOOD LATHE, GUITAR AND CASE 426 Wellington Street.

REFRIGERATION and RADIO REPAIRS
Every Repair Guaranteed.
Established 23 Years.
F. H. JOHNSTON
Corner George and McDonnel
TELEPHONE 4697

PLUMBING AND HEATING MATERials. Installations and Repairs. J. J. Carter, 177 Antrim. Dial 8242.

SMALL COOK STOVE, WATER FRONT good condition. Telephone 7535.

TENT 10 x 10, 6 FT. WALL, LIKE NEW. 641 Water. Telephone 6188.

PRIVATE SALE OF HOUSEHOLD FURniture, including Living-room, Dining-room, Kitchen and Two Bedrooms. 561 Homewood Avenue, Lower Apartment.

HALL FURNITURE, KITCHEN CHAIRS and Buffet, Combination Stove, Arch Curtains, Dishes, Studio Couch, Bureau, Tubs, and Kitchen Utensils, Telephone 8882.

13-FOOT IRON GATE, ONE KITCHEN Table and Four Chairs. 493 Cross Street.

WALNUT BEDROOM SUITE, IN PERfect condition, Steel Springs, Spring Mattress; also Square Piano. Telephone 9218.

DIXON'S STROLLER, WINE. 49 PARK South.

FISHING RODS, REELS, TACKLE, complete with Box, to be Sold only complete. Telephone 9271.

MAN'S BICYCLE, TENT. 3640.

PAINTS
EASI-FLOW HOUSE AND FLOOR PAINT
One Pint .... .75
One Gallon $2.35
ARMOUR-COAT PAINT
For Exterior and Interior
Supreme Quality
One Pint $1.09
One Gallon $3.95
We also Sell: Four-Hour Enamel, Satin-Finish Wall Paint, Varnish, Turpentine, Oil, Etc.
Save Safely at
CANADIAN TIRE CORP'N ASSOCIATE STORE
(I. H. Keefer, Proprietor)
342-4 Water Street (Opposite Market)
Phone 8281

GREENHOUSE, INCLUDING COILS and Oversize Boiler, 50 by 21 feet, steel construction, perfect condition, $1,250. Terms if desired. H. S. Ely, R. R. 3, Port Perry, Telephone 112 ring 23

BELL PIANO AND BENCH, LIKE NEW, Tuned and Delivered. Parks' Studio, 208 Charlotte.

COOK STOVE, QUEBEC, WITH HOT Water Front and Warming Closet Telephone 4158.

DAY-BED, GOOD CONDITION. 735 Aylmer.

FINDLAY GAS RANGE, THREE-Burner, insulated Oven, new condition, $35. 161 Hunter Street East.

TRUNK, 10 x 12, 2 FOOT WALL, in good condition. Will sell reasonably. Apply 183 Bethune, after 6.

CONNOR WASHING MACHINE. 1940 model. Apply J. E. Lewis, Bailieboro

SEALERS (2-QUART), GOOD CONDItion. Telephone 9995.

FOR SALE

4 Miscellaneous 4

SET OF TOLEDO COUNTER SCALES Apply 246 Lond.

GENDRON GO-C WITH SPRINGS almost new. 8794.

BATTLESHIP LINOLEUM
INLAID LINOLEUM
CONGOLEUM
FELTOL
REXFELT
REXOLEUM
TABLE OIL CLOTH
In colours and patterns to suit you.
BEACH, JEWEL and EMPIRE STOVES and HEATERS of QUALITY
Service and Repair Parts for all makes of stoves
It will pay you to shop at
Huffman Furniture Co.
274 George St. Phone 7556

ONE CIRCULAR HEATER, PRACTIcally new. Apply 17 Park Street South.

QUEBEC COOK STOVE, WITH NEW Pipes, $23; Chair, $2.50. 531 Gilmour Street.

RE-CONDITIONED SINGER SEWING Machine. Guaranteed. Telephone Singer 8425.

Plants and Flowers

GLADIOLUS, EXHIBITION BLOOM, Cut Flowers, Funeral Work and Weddings. Okie's Gardens, Dial 5364.

5 Dogs, Cats, Birds, Etc. 5

KEEP YOUR PETS IN THE BEST OF Health. We carry a Complete Line of Remedies for all ailments. Peterborough Pet Shop, 179½ Charlotte.

REGISTERED COCKER SPANIEL PUPS Bob Kingdon, 150 Albertus.

COCKER SPANIEL PUPPIES. HEDGley Kennels, 4906.

DOGS BOARDED. HEDGLEY KENnels Port Hope Highway. Telephone 4906.

7 Livestock and Poultry 7

18 GOOD EWES. JAMES GIFFORD, Ennismore, 5 ring 6.

JERSEY SPRINGER, 4 YEARS OLD. W. G. Waterman, Fraserville.

YOUNG BROOD SOW, WITH EIGHT Pigs, 4 weeks, second litter. Vernon Olver, Concession 7, Smith.

FOUR YOUNG DURHAMS, CALF AT foot. 536 Sherbrooke.

GOOD CLYDE MARE, 8 YEARS, WITH Foal (8 weeks), broke single or double, quiet. Telephone 6633.

EIGHT CHOICE HEIFER CALVES, 2-7 months old; 6 Durham, 2 Holstein; One Young Milk Cow. Lawrence Olver, Concession 7, Smith.

PURE-BRED HOLSTEIN BULL, ONE year; Collie Pups, mother real heeler. Telephone 3380.

10 PIGS, 6 WEEKS OLD. MELVILLE Elliott, Route 3, Lakefield. Telephone 506 ring 31.

12 PIGS, 2 MONTHS. CYRIL COUGHlin, Lakefield.

YOUNG YORKSHIRE BOAR, FROM advanced registered stock. J. H. Lewis & Son, Route 4, Peterborough. Telephone 7097.

TWO DURHAMS, DUE TO FRESHEN shortly. Dial 6020.

7x Farmers' Needs and Supplies 7x

STRAW
WHEAT, RYE AND OAT STRAW is needed for Manufacture into Strawboard at Mill of
HINDE & DAUCH PAPER CO. OF CANADA, LTD.
Trenton - Ontario
Phone No. 1, or see your nearest Presser.

GOODESON GRAIN SEPARATOR 24 x 42, in good running order. Tank Wagon, Pump and Hose; Silo Rack for 12 x 30 ft. Silo. E. A. Scott, Peterborough, R. R. 1.

WANTED, TRACTOR, FARM SIZE. State price, make, Box 95, Examiner

TEAM OF HEAVY HORSES, MATCHed; also Heavy Harness. Telephone 12, Millbrook.

WANTED, ONE TILLER, ANY MAKE. Dial 6020.

TRACTOR, CUSTOM WORK. TELEphone 4511.

8 Real Estate 8

SIX-ROOMED HOUSE, ALL CONVENIences. 505 George South.

MODERN 7-ROOM BRICK HOUSE, fireplace, spacious grounds. Dial 9106.

150 ACRES, GOOD LAND AND BUILDings, Lindsay, 4 miles. Seneca Hancock, Route 5, Lindsay.

HOUSE FOR SALE, IMMEDIATE POSsession. 5535.

7-Room Modern Brick House, Water Street, North of London. Make good Duplex $3,400
7-Room Modern Brick House, Charlotte Street, near Downie $4,800
7-Room Brick, South, near River, well water, light, all in good condition. Posession September $2,500
$800 cash. A good buy.
Number of Good Farms, all Districts. See us.
P. E. RUTHERFORD
146 Hunted Street. Dial 3602.

South, 4 Rms, Cottage, New $3,200
Parkhill, 7 Rms, H.W. heat $4,200
Albertus, 7 Rms, modern, vac $4,800
West, 7 Rms, vacant, modern $4,800
Bungalow, New, vacant $5,000
Margaret, 8 Rms, modern $5,500
West, 8 Rms, large lot, vacant $6,200
J. A. GIBBS, 141 Hunter St. 3843.

150 ACRES, ENNISMORE, ON COUNTY Road, near Chemong Bridge. Write Box 98, Examiner.

SIX-ROOM WHITE BRICK, ON PRINcess, near De Laval and Ovaltine, all conveniences, storm windows, and screens on all windows; also small garden. Wil Sel reasonable, owner leaving town. Apply on Premises, at 253 Princess. Possession immediately

160 Acres—100 Working, 20 Hardwood bush, 2 good springs. Brick House, 7 Rooms, barn stone foundation, implement house and hen house, close to good Village $3,800
144 Acres—80 Workable, Frame Cottage, other outbuildings $1,500
100 Acres—3 miles from City, good buildings $3,800
Frame 6 Rooms, 2-piece plumbing, hardwood floors, large lot $2,200
Apartment House, in good village, Five Rooms each, hot water heating, 3-piece baths, hardwood, good paying investment. Would Deal on Farm $7,000
M. STOREY
374½ George St. Telephone 6578.

FOR SALE

Cottages for Sale or Rent

FURNISHED COTTAGE, WITH BOAT Lake Chemong, $15.00 weekly. Vacant August 12. Dial 8392.

STONEY LAKE — 4-ROOM COTTAGE, Furnished, Screened Porches, exclusive, reasonable, after August 17. Joseph Hamilton, Lakefield, R. R. 2. Call after 9 p.m., Warsaw 24 ring 21

FOR RENT, COTTAGE AND BUILDing Lots, on south side Otonabee River. D. Driscoll, Dial 5012.

STONEY LAKE, HOUSE, AVAILABLE August 22. For particulars, Telephone 174, Lakefield.

STONEY LAKE, 6 ROOMS, SCREENED Porch, August 12 to end of season. Telephone 24 ring 24, Warsaw.

FURNISHED COTTAGES FOR RENT on Stoney and Clear Lakes. Special rates for August and September. Lakefield Hotel, Telephone 1, Lakefield.

FURNISHED COTTAGES AND BOATS for Rent, safe sandy beach, on Paudash Lake; good fishing. Apply Robert Siddons, Bancroft. Dial 8483.

FURNISHED COTTAGE, BOAT, AUgust 13 to September 3. Telephone 8821.

CLEAR LAKE, SMALL FURNISHED Cottage to Rent, available 15th of August; accommodate three—Fifteen Dollars week. Margaret Smith, Young's Point.

FOR SALE OR EXCHANGE ON PROperty. Lovely Six-room Cottage, Fife's Bay, Chemong, lot 100 feet frontage, boats and Hydro, completely Furnished; also New Electric refrigerator. Write Box 84, Examiner.

NEW MODERN COTTAGE, CHEMONG Lake, electricity. Available August 20. Dial 8436 or 3830.

10 Used Cars 10

1933 CHEVROLET COUPE, SERIAL 606478, heater, 5 tires, $275.00. Mrs. C. Head, 472 Edison Avenue.

1929 PONTIAC SEDAN, 123120, GOOD condition, five tires, $175.00. Mrs. Gunn, 272 Simcoe. Telephone 6342.

1929 MODEL A FORD COACH, TIRES fair, $200, CA103809. Calabrese, 997 Water.

1935 OLDSMOBILE SEDAN, NO. 484155, 499 Stewart, Mr. Pearson. Spare tire and tube, excellent condition, $500.

1936 FORD COACH, SERIAL C-182146, 2 extra tires, good rubber, heater, $475.00. Mrs. M. McCarroll, 396 Armstrong Drive (Hatton Property).

1929 MODEL A FORD COUPE, CA-25740 spare tire, tube. K. Buott, 294 Townsend—$135.

1935 DODGE COACH, MODEL DV, SERial No. 9460763. 186 Cambridge Street —B. Brown. Spare tire and tube, heater, $425

CHARLIE CROWDER, 61 EDGEWATER —Plymouth 1929 Sedan, Serial Number 42721-2, good tires, $100.

TO RENT

11 Miscellaneous 11

GARAGE FOR RENT. 495 BOLIVAR.

GARAGE, ELCOME CRESCENT. TELEphone 3842.

GARAGE. DIAL 8598.

11x Apartments To Rent 11x

FOUR-ROOM HEATED APARTMENT and bath, refrigerator. Apply 236 Burnham, corner of James, Apartment 7.

THREE-ROOM, HEATED APARTMENT, Unfurnished. Write Box 101, Examiner.

HEATED APARTMENT, FURNISHED, frigidaire, adults; garage. 709 Water.

11xx Houses to Rent 11xx

SIX-ROOM HOUSE FOR 2 MONTHS only. Apply 39 Jackson Avenue.

12 Rooms 12

LOVELY ROOMS, FURNISHED OR Unfurnished. 211 Park South.

TWO LIGHT HOUSEKEEPING ROOMS; couple. 287 Park.

TWO UNFURNISHED HEATED ROOMS 92 Aylmer.

FURNISHED ROOM. 342 STEWART.

TWO FURNISHED ROOMS. 621 WATER

THREE UNFURNISHED ROOMS. TELEphone 6520.

FURNISHED BEDROOM. 504 RUBIDGE.

FURNISHED BEDROOM. 510 WATER.

ROOMS OR OVERNIGHT ACCOMMOdation. Telephone 4885. 351 Charlotte.

WANTED

13 Rooms Wanted 13

FURNISHED LIGHT HOUSEKEEPING Rooms for Nurse, near Nicholls Hospital. Write Box 97, Examiner.

13a Apartments Wanted 13a

HEATED APARTMENT FOR BUSINESS Girls from September 1. Write Box 102, Examiner.

TWO BUSINESS GIRLS DESIRE Small Apartment or Light Housekeeping Rooms, central, immediately. Telephone 5867 after 5:30.

13b Houses Wanted 13b

TO RENT OR BUY, BY MAY FIRST, House, with some Land ½ to 5 Acres Stanley Exell, General Delivery, Peterborough.

SMALL BUNGALOW, VICINITY OF C.G.E. preferred. Write Box 93, Examiner.

14 Tourist Accommodation 14

DEER HUNTING — RESERVATIONS now. Clean Log Cabins, excellent food, Guides. Six Point Lodge, Paudash, Ontario, Highway 28.

15 Miscellaneous 15

SMALL TRICYCLE, IN GOOD CONDItion. Telephone 8414.

GOOD WASHING MACHINE. WRITE Box 91, Examiner.

LARGE SQUARE TRUNK, IN GOOD condition. State price, Box 94, Examiner.

USED LAWN MOWERS AND PARTS, Any Condition. Highest Prices. TELEPHONE 6884.

GOOD USED SUITCASE. 5535.

FIFTEEN METAL STAIR STEP NOSings. Dial 9941.

WANTED, GIRL'S BICYCLE. LAKEfield 139 ring 7, or Peterborough 6043.

SCRAP IRON AND METALS, FEATHER Ticks. Telephone 3947.

COOK STOVES and HEATERS, ANY condition. Telephone 3947.

WANTED

15 Miscellaneous 15

BICYCLE, ANY CONDITION. TELEphone 5894.

IRON, RAGS, FEATHERS, PAPER Peterstel. Bethune and Hunter. Telephone 9403.

STOVES, FURNITURE. HUDSON Telephone 65, Lakefield

POULTRY AND FEATHER TICKS PAY Highest Prices. M. Gishman. Dial 8298.

LIVE POULTRY WANTED — MARKET Prices. A. Lantin. Telephone 8297

LIVE POULTRY — PAY HIGHEST Prices. Florence 6823 560 Homewood

STOVES AND FURNITURE WANTED Telephone 4115—Nights 6294.

HIGHEST PRICES PAID FOR RAGS, Paper, Iron and Metals. J. Burfield Dial 8368.

LIVE POULTRY—MARKET PRICE. M Katz. 6906. 192 Aylmer.

17 Help Wanted, Male or Female 17

ADVERTISER WISHES TO CONTACT Typist with own Machine for Occasional Work. Write Box 103, Examiner.

COOK, MALE OR FEMALE, FOR SUMmer Resort, approximately Thirty Guests. Apply Selective Service. O-336.

18 Help Wanted, Female 18

FLORIST SHOP REQUIRES ASSISTant for six weeks' holiday relief. Apply Selective Service. O-339.

WOMAN FOR HOUSEWORK. DIAL 9259.

RELIABLE PERSON TO CARE FOR 2-year-old Child during day. Telephone 8504.

SALES GIRL AT A LADIES' READY-to-Wear Store; must have some experience; steady position; good salary. Apply Selective Service. O-338

19 Help Wanted, Male 19

BRICKLAYER AND PLASTERER. DIAL 8965.

20 Employment Wanted 20

EXPERIENCED PRACTICAL NURSE, good references. 307 London.

REGISTERED NURSE AVAILABLE. Telephone 9436.

21 Boarders Wanted 21

MEN BOARDERS, CENTRAL. TELEphone 6422.

GENTLEMAN BOARDER. 222 BRAIDwood.

ROOM, BOARD OPTIONAL, ALL CONveniences, close to Factories. 332 Rubidge.

WHO CAN DO IT

22b Painters, Decorators 22b

EFFICIENT, SMART STYLING for
HOME DECORATION
Interior and Exterior
"Elastica Quality Goods"
HAROLD COLEMAN
Telephone 9922 336 George Street

COLEMAN BROS — "THE HOME OF Decorating." Established 1906. Telephone 4485. North of Brock Street

INTERIOR AND EXTERIOR PAINTing. Sprayed Painting. For Estimate, Dial 5963.

PAINTING, WALL WASHING. CELlars Whitened. 634 Union.

JACK FOWLEY, PAINTING AND DEcorating. Estimates Free. Telephone 6760.

PAPERHANGING AND PAINTING – Reasonable Prices. Telephone 4514—Hudson.

22f Miscellaneous 22f

WINDOWS WASHED AND LAWNS Mowed. 634 Union.

SEWING MACHINES REPAIRED Stuart, Dial 5287. 584 Division.

DUSTLESS FLOOR SANDING — William Higgins will Suspend Operations for Holidays from August 5 to 19.

DUSTLESS FLOOR SANDING. – Graham, 9007; Night 8607.

CARPENTER WORK, GENERAL REpair, Paperhanging. E. Killingbeck, 215 Braidwood.

25x Dressmaking, Sewing 25x

DRESSMAKING, TAILORING, ALTERations. Telephone 4936 593 Harvey

DRESSMAKING AND SEWING OF ALL Kinds, experienced. Mildred Coombe, 614 Stewart. Telephone 3023.

Electrical and Radio Service

FEE'S ELECTRIC SERVICE—REPAIRS, General Contracting. 104 Lock. Telephone 6195.

Carting

CARTAGE — PROMPT SERVICE. 3947

CARTAGE AND MOVING. TELEPHONE 6685.

LOST

SMALL COLORED STONE BRACELET, Sunday Evening, on Charlotte or Aylmer. Valued as keepsake from Italy. Reward. 6266.

LADY'S MAROON BICYCLE, FROM Allen's Parking Lot, Tuesday Evening. Please Telephone 5394. Reward.

MONDAY, BLACK KITTEN, MARKED with white, child's pet. Reward. 564 Charlotte. 7273.

SMALL BROWN DOG, INJURED HIND quarters. Dial 8179.

MAN'S BLACK JANTZEN BATHING Suit, Friday. Telephone 3495.

GASOLINE RATION BOOK 6A496. REward. Call 8055.

BROWNIE REFLEX CAMERA, AT Jackson Park. Telephone 7922.

PAIR OF BILL-NOSED PLIERS AND One Ratchet Handle. Reward. 423 Water Street.

SMALL-SIZED GREEN CHESTERFIELD Cushion, Port Hope Highway. Telephone 9105. Reward.

METROPOLITAN PIN. REWARD Telephone 4445.

LOANS

LOANS
FOR ANY VALID PURPOSE
Campbell Finance offers you a dependable, time-tested loan service. You can get from $20 to $1,000 on your own signature with a wide choice of repayment plans.
CAMPBELL
FINANCE CORPORATION LIMITED
Subsidiary of Industrial Acceptance Corporation Ltd.
169 Charlotte Street
F. M. Vivash, Branch Manager
(Above A. & P. Store) Phone 3520

LOANS
WITHOUT ENDORSERS
Need $50, $100 or up to $500. Get a Household Finance loan quickly and simply. Just tell us about your problem and choose a convenient payment plan. Payments shown include principal and charges at our monthly rate of 2% on a loan balance of $300 or less and 1% on that part of a balance in excess of $300.

Cash Loan You Get	Choose a monthly payment plan 4 Payments	6 Payments	10 Payments	12 Payments	15 Payments
$25	$ 6.57	$ 4.46	$ 2.78	$ 2.36	
50	13.13	8.93	5.57	4.73	
75	19.70	13.39	8.35	7.09	
100	26.26	17.85	11.13	9.46	$ 7.78
125	32.83	22.32	13.92	11.82	9.73
150	39.39	26.78	16.70	14.18	11.67
200	52.52	35.71	22.27	18.91	15.57
300	78.79	53.56	33.40	28.37	23.35
500	130.60	88.64	55.10	46.73	38.36

Household Finance
Corporation of Canada
Established in Canada 1928
Second Floor Lansfield Block
177 Charlotte St. (Opp Loblaws)
M. E. Holt, Manager Phone 5841

MONEY TO LOAN ON FIRST MORTGAGES
Easy Terms of Repayment
Apply to
PETERBOROUGH WORKINGMEN'S BUILDING AND SAVINGS SOCIETY
414 Water Street
Established Over 50 Years.

PROFESSIONAL

44 Lawyers 44

PECK, KERR & McELDERRY — Barristers, Solicitors. Money to Loan Offices 415-417 Water Street. Telephone 4681. E. A. Peck, K.C., F. D. Kerr, K.C., V. J. McElderry, K.C. Walter H. Howell.

JACOB LOW — Barrister, etc. Mortgage Loans. Suite 1-2, 435 George Street (over Toronto Savings and Loan Co.). Telephone 7423 — Nights 6214

ELLIOTT, PHILP & CHANDLER—Barristers, etc. Money to Loan. Offices Kresge Building. Telephone 6675. A. L. Elliott, K.C., W. R. Philp, B.A., R. J. Chandler, B.A.

W. B. GORDON—Barrister, Solicitor Telephone 3577. 397 George Street.

P. D. SCOLLARD—Barrister, Solicitor Bank of Toronto Building. Telephone 9939.

JOHN A. BRADSHAW — Barrister and Solicitor. 360 Water. Telephone 9884

Chartered Accountant

DONALD A. KIDD, Chartered Accountant, 73 Adelaide Street West, Adelaide 7806, Toronto. 346 Water Street, Peterborough. Telephone 8884.

AUCTION SALES

FOR MR. ARTHUR FITZGERALD, LOT 17, Concession 6, Smith Township, on Tuesday, August 22, at 1:30 p.m.: Entire Farm Stock and Equipment, 3 Horses, 16 Fat Hereford and Shorthorn Steers, 1,200 to 1,300 lbs., 6 Hereford and Shorthorn Steers, 1½ years old, 2 Cows, Feed, Lumber, complete line Implements, including New Woods Electric Grain Grinder. See posters.—Gordon Hancock, Auctioneer.

HOUSEHOLD FURNITURE — MRS. McKee, 31 Dennistoun Avenue, Tuesday, August 29. Contents 8-Room House. Further announcements later.—J. H. Miles, Auctioneer.

McDonald Family Holds Annual Picnic

The McDonald families held their 12th annual picnic at Little Lake grove recently. Owing to wartime conditions and busy time of harvesting, many families were absent. Fifty-seven enjoyed a chicken dinner, while 67 were seated for supper; 72 were present during the day, but some were not able to be present for both meals.

The president, Neil McDonald, of Willowdale, extended a welcome to the members. Newlyweds were congratulated, as follows: Vera Chapman to Clifford Godwin; Dorothy McDonald to Wilford Walters; Hazel Chapman to Gerald Waite, and Claude Turney to Reta Hynes.

Babies born during the year and welcomed to the family were: To Mr. and Mrs. Craig McDonald, Moncton, N.B., twin daughters, May 4, 1944, Shirley Ann and Sheila Mary; to Mr. and Mrs. Samuel Black, a son, Terry; to Mr. and Mrs. Frank Chapman, a son, Robert John Francis; to Mr. and Mrs. Donald McGregor, a daughter, Isabel Joanna.

Sympathy was extended to the bereaved family of Clarence Walker, who passed away in May, 1944; also to the family of Mrs. George Garthey (nee Reba Purdy), who passed away in January, 1944. Silence was observed in their memory.

The following gifts were presented: To the eldest McDonald present, Mrs. Rebecca McDonald Wilson, a box of face powder; to the eldest member present, Mrs. Melissa McDonald, an apron; to the largest family, Mr. and Mrs. Jack Montgomery with four children, a syrup jug; to the youngest child present, Robert Wilson, a knife, fork and spoon set; to the family from the longest distance, Mrs. Hugh McDonald and Craig Jr., from Manitoba, a pyrex pie plate.

Lucky birthday prizes: Mrs. Jack Montgomery, chocolates; Mr. Deah McGregor, a shaving kit; Master Edward Wood, an aeroplane set.

Races were conducted by the business committee, namely, Neil McDonald, Neil Mutton, Argyle Rutherford, Ira Purdy, Percy Wilson, Dean McGregor, Frank Goodrich and Marjorie Goodrich.

The following are the results of the winners:

Children's race, 7 years and under—Marilyn Anne Reddick, Shirley McDonald.

Girls' race, 12 years and under—Joanne McDonald, Shirley McDonald.

Boys' race, 12 years and under—Jack Scott, Kenneth Jr. McDonald.

Girls' race, 15 years and under—Mary McGregor, Kathleen Stimers.

Children's shoe race—Boy, Vernon McDonald; girl, Kathleen Stimers.

Young ladies' race — Marjory Goodrich, Ruth Morgan.

Men's race—George McGregor, Lawrence McGregor.

Stepping - stone race — Gent, George McGregor; lady, Marjory Goodrich.

Needle and thread race — Lady, Marjory Goodrich; gent, George McGregor.

It was decided to hold the picnic in 1945 at Bowmanville park, Bowmanville.

Trenton Wins At Track And Field

TRENTON, Aug. 10 — (CP). — Trenton yesterday won the Eastern Ontario R.C.A.F. district track and field finals. With teams competing from Picton, No. 6 Repair Depot, Mountainview, Deseronto and Trenton in the district finals of the R.C.A.F. track and field championships, for the right to carry on in quest of No. 1 Training Command championships, Trenton emerged in the number one spot, closely followed by No. 6 Repair Depot, Mountainview, and Picton. AC2 Sandiford, the only participant sporting the colors of Picton, took a first in the 220-yard and a close second in the 100-yard dash. Deseronto's only entry, a tug-of-war team, defeated Mountainview in two straight pulls.

74 Golfers Start In Tournament

SCARBORO GOLF COURSE, Scarboro, Ont., August 10 — (CP) — A field of 74 golfers set out to-day over the Scarboro Golf Course in quest of $3,000 first prize money in the $7,500 Maple Leaf Open. The morning round starts at 10 o'clock and outstanding amateurs and pros are slated to start after one o'clock.

The 74 entries will play 18 holes to-day and to-morrow and the low 60 scorers, including ties, will play 36 holes Saturday morning and afternoon.

CHANNEL SWIMMER DIES

LONDON — (CP) — Montague Hoblein, 83, who made attempts to swim the English channel, died at his London home. His last channel bid was at the age of 41, but he failed when only 500 yards from his objective.

IMPORTANT CALLS

Police	3535
Fire Dept.	5711
Nicholls Hospital	4691
St. Joseph's Hospital	3561
Examiner	4641

Social Credit Party Gains Across Alberta

(By Canadian Press Staff Writer)

EDMONTON, August 10 —(CP)— The Alberta Social Credit Government, triumphant in Provincial general election voting on Tuesday, saw in prospect a slender band of opposition members for the next legislature as returns from city constituencies came in late last night and early to-day.

After Social Crediters had chalked up victories for more than 40 of the 57 seats in legislature, Mayor Andy Davison, chief magistrate of Calgary since 1930, won re-election in his home city as an Independent.

Soon afterwards, Elmer Hoper, Provincial C. C. F. leader, was re-elected in Edmonton.

Also elected in Edmonton were Premier E. C. Manning and N. B. James, Social Credit, J. Percy Page, Independent, and W. J. Williams, Veterans' candidate.

In Calgary other candidates elected were: Fred Anderson and Ald. Mrs. Rose Wilkinson, Social Credit; H. B. MacDonald, Independent, and FO. A. J. E. Liesember, C. C. F.

To-day, the Provincial standing showed 43 Social Crediters elected, tow Independents, one C. C. F. and one Veterans' candidate.

Leading in contests still to be decided were six Social Crediters, three Independents, and one C. C. F.

Counting of the vote under the proportional representation system started in the five-member constituencies of Calgary and Edmonton last night after a special staff at Edmonton completed the sorting of delayed ballots cast on Monday by some 4,000 men and women in the services within the Province.

Election officals said the soldiers vote was unlikely to cause any changes n the 47 single-member constituencies where the single transferable system of election is used.

At a session to be held in a few weeks, the Government will make arrangements for three additional members-at-large to be elected by Alberta service men and women in the forces outside the Province.

Mr. Manning polled a heavy personal vote at Edmonton. With the quota necessary for election 6,306, he had a surplus of 7,965. Many on of the second choices in this surplus went to Mr. James.

Canadian Press party standing in Alberta at 9:20 a.m. M.D.T. (11:20 a.m. E.D.T.) August 10:

Elected	
Social Credit	44
Independent	3
C.C.F.	2
V.C.	1
Leading	
Social Credit	5
Independent	2
Total	57

Good Neighbors

RIO DE JANEIRO, Aug. 10—(CP). — The afternoon paper A Noite, commending on the present visit here of Mayor Stanley Lewis of Ottawa, yesterday noted editorially the "increasing interchange between the two nations through the good neighbor policy of the Americas."

SCOTT'S SCRAP BOOK

—By J. R. Scott

Of Interest to Women

Women of Europe to Play Important Role After War

By ADELAIDE KERR
Associated Press Writer.

NEW YORK, August 14 — (AP). —What kind of women will rise from the seething cauldron of Europe after the war?

What will guerilla warfare do to women who have reversed women's age-old role of giving life, and have shot and killed instead?

Recent comment by representative Europeans indicate some evolutionary changes are in store.

Consider France, here the women of pre-war days, famous for their chic and charm, never had the right to vote or to sit in Parliament and where their civil rights were so restricted that they could not even have a bank account or get a passport without their husband's consent. What kind of role will these women play in post-war France after four years of fighting beside men in the underground?

I put the question to General Charles de Gaulle, head of the French Committee of National Liberation, during his recent visit to New York. And his grave dark eyes lit as though a light had been turned on.

Women More Important.

"The French women must play a far bigger part in her country's affairs than she did before," he said "She must vote. She must be eligible to hold office. The State needs her."

Gen. de Gaulle has been as good as his word. The French Committee of National Liberation already has given women suffrage and has seated two women in its provisional consultative Assembly in Algiers.

Typical of the new French woman is Lillian Winkler of the French women's air service.

"French women are never going back to the old role they used to play," she says. "They have taken an important part in the underground during this war. They have participated in the conclaves on ways and means to keep France a sovereign nation. And they are not going back. They are vitally interested in seeing that there is not another horror like this."

As for England, Caroline Haslett, advisor to the British Ministry of Labor on women's training, predicts no less than a post-war social revolution of women.

"Parasites" to Disappear.

"After the war I think the parasite woman—the woman with three or four servonts who has little to do —will largely disappear" Miss Haslett said on a recent New York visit. "Before the war there was a snobbish British attitude toward women working. But all women from 18 to 50 (with certain exceptions) have had to work in the war and they have learned the independence that a pay cheque brings and they are building their own lives.'

Russia is a very different story.

"I dont foresee much change in the position of Soviet women after the war," says Eugene D. Kisselev, Soviet Consul-General in New York. "Soviet women already have equal rights with men and are active in virtually every phase of the country's afafirs. About one-third of the membership of the supreme Soviet is made up of women and a woman is its vice-president. Women have played a magnificent role in their country's defence during the war and when it is over they will continue their vital part in Soviet politics and work.

By contrast, great change already is evident in Yugoslavia, where women had neither the vote nor the right to run for elective office before the war.

"The war has changed women's position radically," says Dr. Milan Herzog, head of the Yugoslavian section of the overseas branch of the U.S. Office of War Information. "In sections liberated by the partisans they were given immediate voting power. In liberated parts of Bosnia and Croatia they have been elected to the anti-Fascist council (the law-making body of Tito's provisional administration). Women have made up 30 per cent. of the guerilla forces, wearing the same uniforms as men, firing the same guns.

"What effect has guerilla fighting on women? I have seen letters from some of these women. They have not been hardened by the killing they had to do. Killing has made them abhor war more than ever. They are determined to use their power for a policy that will guarantee no more war mongers."

Lena Madesin Phillips, president of the International Federation of Business and Professional Women, returned recently from a trip to England and Sweden, in the course of which she met women who had worked in the Danish and Norwegian underground.

"They are a completely new breed of people we have never seen before," she said. "They have lost everything — possessions, family, homes. And it has shaken them out of self. When you have lost everything you can lose, you get down to fundamentals. After the war these women are going to take a hand in making their communities what they ought to be.

Same Everywhere

Joseph W. F. Stoppelman, head of the press department of the Netherlands Information Bureau in New York, foresees an appreciably broadened future for the women of Holland, who have had the vote since 1922.

"We have 9,000,000 people; and a half million men are now gone," he says. "It will take time for those who still live to return after the war ends. Meantime women will be on the ground floor and they will have to take over. They will be much more active in their country's affairs than ever before."

Else Roed, former editor of a leading Norwegian woman's magazine and now an attache of the Norwegian Information Service in New York, says that Norwegian women also will extend greatly their spheres of activity after the war.

"The war taught us that knowledge was one of the few things the Germans could not take away from us," she said. "Many Norwegian women attended universities before the war. But now we will see to it that our women are better educated than ever. They will be more active than ever in politics and in the country's affairs."

Springville Church Holds Picnic

SPRINGVILLE, August 10 — (ENS) — Springville United Church Sunday School held its annual August picnic at Fairbairn's Creek with a good attendance. During the early part of the afternoon the boys and girls enjoyed bathing. Later a program of sports under the direction of Misses Janet McIntosh and Mamie Cathcart was enjoyed by all. Melville Johnston, sunday school superintendent and Rev. J. F. Everson, minister, assisted in running off the sports.

Following are the events and winners:

Race, 6 years and under— Lois Lord.

Salt and Pepper Race— Audrey Kelk and Mary Morrison.

Three-Legged Race—Roberta Harrison and Marie Sheppard.

Hopping Race —Mervin Rowan.

Wheelbarrow Race— Audrey Kelk and Allan Nelson.

Necktie Race —Mrs. Kimball and Mr. Preston.

Mystery Race —Barbara Widdess.

Broad Jump — under 12— Ivan Rowen; over 12—Harold Cathcart, jr.

Carrying Beans— Mesdames Kelk, Johnston, Everson and Staples.

Shoe Kicking—Mrs. Kimball.

Aquatic Race— Eleanor Bowles and Peggy McNeill.

Boot and Shoe Race— Irma Shaw.

Frog Race—Harry Doughty.

Mystery Point Race— Billy Whitfield.

Messrs Bernard Preston and Gordon McIntosh were in charge of a booth on the grounds. A picnic supper, arranged by Laura Neals, Myrtle Davis and Flora Dunford, brought a very happy day to a close.

Switchgear Team

(Continued from Page 6)

ly, but Quigley rolled out.

Isaac wild-pitched two runs over in the first of the fifth, to give Switchgear the lead again. Patterson made a two-base muff of Carpenter's short high fly, Ashmore rolled to Quigley and Carpenter was out trying to get back to second. Playford doubled to right. A wild pitch scored Ashmore and when the fourth ball on Mowry was also a wild pitch, Playford ran in Brockley and Nicholls flied out.

Isaac walked three batters to fill the bases with one out in the sixth, but got out of the hole by getting Ashmore on a pop fly and Playford on a roller to third.

It was a different story in the seventh. With one away Brockley singled to right and Nicholls and Harrison walked, filling the bases. Earl McNabb emptied them with a long triple to left centre. Tompkins dropped a single into right scoring NcNabb and when Platt knocked the ball around and Quigley followed with a ball throw to third Tompkins completed the circuit. Carpenter was tossed out by Platt. Ashmore walked and Playford singled to left and both scored on Mowry's double.

U. E. W. came back with two in their end of frame Quigley walked and Girard bunted safely, Quigley going to third. Girard stole second. Griffin flied to Carpenter in short left and Harding fanned. Doughty doubled to right to score the pair and Patterson wound up by popping out.

Switchgear:

	A	B	H	PO	A	E
Tompkins, 2b	4	2	1	0	1	1
Carpenter, lf	4	1	1	3	0	0
Ashmore, 1b	4	2	1	8	0	0
Playford, cf	4	2	2	2	0	1
Mowry, c	4	0	2	5	0	1
Brockley, rf	4	2	2	0	0	0
Nicholls, ss	3	1	0	1	1	1
Harrison, p	3	1	0	0	4	0
McNabb, 3b	3	2	2	2	3	0
	33	13	11	21	9	4

U. E. W.

	A	B	H	PO	A	E
Platt, 2b	4	1	2	3	1	1
Quigley, ss	3	1	0	0	3	1
Girard, c	4	2	2	6	0	0
Griffin, cf	4	0	2	2	0	0
Harding 1b	4	0	0	6	0	1
Doughty, lf	4	1	1	1	1	0
Patterson, 3b, lf	4	1	0	0	3	1
Jackson, rf	2	0	0	1	0	0
Thrasher, 3b	1	0	1	1	0	0
Isaac, p	3	1	1	1	1	1
	33	7	9	21	9	5

By innings:

Switchgear	101	220	7—13
U. E. W.	003	200	2—7

Runs batted in—McNabb 5, Mowry 3, Tompkins, Ashmore, Griffin 2, Doughty 2, Girard, Platt. Two base hits—Playford 2, Mowry, Griffin, Thrasher, Doughty. Three base—McNab. Home run—McNabb. Bases on balls off Harrison 1, off Isaac 7. Struck out by Harrison 5, by Isaac 1. Left on bases, Switchgear 6. U. E. W. 6. Umpires—Batley at the plate. Dormer and Grant on the bases.

Remember When—

By The Canadian Press

Bobby Pearce sculled his way into the limelight 16 years ago today with an easy victory over Ken Myers of the United States in the Olympic final at Amsterdam. After cleaning up on the world's amateurs, the Australian turned pro in 1933. He won two Olympic titles and the Diamond Sculls before turning pro.

MUTUAL AID PROGRAM

Shipments of wheat go regularly at the rate of 15,000 tons a month to the people of Greece as a gift of Canadians.

FLY BY NIGHT

While most people recognize the call of the whippoorwill, few have seen the bird, as it rarely flies in daytime.

ROOM AND BOARD —By Gene Ahern

SALLY'S SALLIES

Registered U. S. Patent Office.

Copr. 1944, King Features Syndicate, Inc., World rights reserved.

"I'd like to sow some wild oats."

BARCLAY ON BRIDGE

THE DOUBLE SQUEEZE

Most players consider a double squeeze a very fancy play. It is unusual, to be sure, but understandable. The squeezer leads a card on which nobody can follow suit. When he does, he must have a singleton of another suit which is lower than a singleton at his right, and opposite it, a singleton of a third suit which is lower than a singleton at his left. The squeezing hand must also have a singleton in the fourth suit, and opposite it the top card of that suit plus another card which either opponent can beat with a guarded card.

North: ♠ A K 7 5 ♥ A K 3 ♦ K 7 5 ♣ Q 8 2

West: ♠ Q J 8 2 ♥ 10 9 8 7 ♦ J 6 2 ♣ 9 3

East: ♠ 10 9 3 ♥ Q 4 2 ♦ Q 10 8 4 3 ♣ 7 5

South: ♠ 6 4 ♥ J 6 5 ♦ A 9 ♣ A K J 10 6 4

(Dealer: South. North-South vulnerable.)

South	West	North	East
1♣	Pass	2 NT	Pass
3♣	Pass	4 NT	Pass
5♥	Pass	5 NT	Pass
6♦	Pass	7♣	

After the heart 10 lead, South was able to count twelve tricks, and tried a double squeeze for the thirteenth. Knowing his squeezes, he scored the heart A, two clubs, two spades and a ruffed spade, the heart K, the diamond A, and then three more clubs.

When he led the club 10, he had retained also the heart J and diamond 9, and in the dummy the spade 7 and the diamond K-7 West had the spade Q and the diamond J-6, and East the heart Q and the diamond Q-10. On the final club, West had to keep the spade Q to protect against the 7, so discarded the diamond 6.

The spade 7 was then thrown from dummy, and East was squeezed. If he had discarded the diamond 10, the dummy's K-7 would have taken the last two tricks. So he threw the heart Q. But it made no difference and South now got the last two tricks with the heart J and the diamond K.

• • •

Tomorrow's Problem

North: ♠ J ♥ K 9 6 4 ♦ A 10 7 5 ♣ J 7 4 3

West: ♠ K 3 ♥ Q 8 3 ♦ K Q J 9 ♣ 10 6 5 2

East: ♠ 9 6 4 ♥ J 10 7 ♦ 8 3 2 ♣ A K 9 8

South: ♠ A Q 10 8 7 5 2 ♥ A 5 2 ♦ 6 4 ♣ Q

(Dealer: South. Both sides vulnerable.)

What it South's only chance for his contract after West leads the diamond K?

Distributed by King Features Syndicate, Inc.

DAILY CROSSWORD

ACROSS

1. Band across escutcheon
5. A line
9. Veranda
10. Constellation
12. Debate
13. Mail (Fr.)
14. Whether
15. Marble
17. Vent
18. Fresh
20. Projections of figures
22. Bind
23. Also
24. Abrupt
27. Beginning
31. Drinking vessel
33. Organ of hearing
34. Scolded
38. Part of "to be"
39. Volcanic rock
40. Child
42. Sun god
43. Wide-awake
45. To send as payment
47. Mingle
48. Levels
49. Portico
50. Hummed

DOWN

1. To give up
2. Unit of work
3. Short tail
4. Clip, as wool
5. Soak up
6. Act of eroding
7. Passage between seats
8. Main feature
9. Colors
11. Snares
16. Damp
19. Tiny
21. Game of chance
25. Stoppage
26. Tavern (Eng.)
28. Body of water
29. An ear ornament
30. Cares for medically
32. Obtain
34. Edible mollusk
35. Chest sounds
36. Turn aside
37. Challenges
41. A god (Hinduism)
44. Beverage
46. Male adults

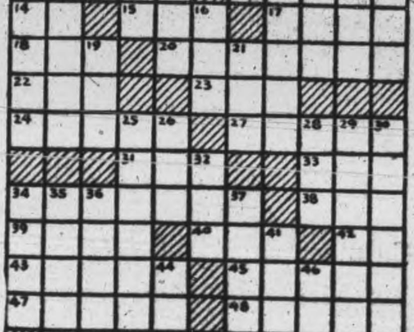

Yesterday's Answer

TERRY AND THE PIRATES —By Milton Caniff

LI'L ABNER —By Al Capp

HENRY —By Carl Anderson

Copr. 1944, King Features Syndicate, Inc., World rights reserved.

DONALD DUCK —By Walt Disney

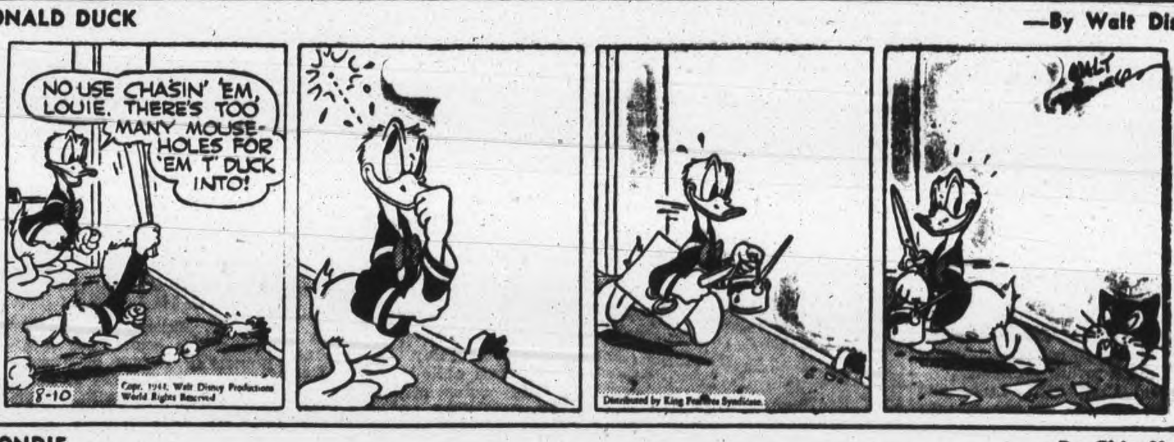

Copr. 1944, Walt Disney Productions World Rights Reserved
Distributed by King Features Syndicate.

BLONDIE —By Chic Young

MUGGS AND SKEETER —By Wally Bishop

BRICK BRADFORD —By William Ritt and Clarence Gray

TILLIE THE TOILER —By Russ Westover

Allied Doctors Winning In Far East

By JACK BRALEY,
Canadian Press Staff Writer.

OTTAWA, Aug. 10 — (CP) — Back from the south-west Pacific war theatre, Dr. Thomas F. Donnelly, Liberal member for Wood Mountain consituency in Saskatchewan said in an interview here to-day that the Allies were definitely winning the medical war in the Pacific. He also said that at least two Canadian officers have seen action in that theatre— at Saipan.

There was evidence that Japanese medical officers were good, but their instructions were being disregarded by the military class and the enemy was dying off in large numbers from disease and even minor wounds.

He said the Australian medical corps was reclaiming between 80 and 85 per cent of casualties for further action.

"The only thing that prevents a wounded man from returning to battle these days is if he's lost a limb," said the doctor.

Two Canadians.

Recently at Honolulu Dr. Donnelly met Captain William E. Watt, Ottawa, and Capt. Fred J. Fulton, Kamloops, B. C., who were attached to American forces in the recent action in Saipan.

Dr. Donnelly said his greatest impression of the Australian war effort was that the sister Dominion had not only built several types of planes but had also constructed aviation motors to go with them.

He is the first of a parliamentary delegaiton of four to return to Ottawa from the Pacific.

He was accompanied back to San Francisco by Angus MacInnis, C. C. F. member for Vancouver East, who stopped off at his home, and J. Gordon Ross, Liberal member for Moose Jaw, Joseph H. Harris, Progressive Conservative member for Toronto Danforth, is returing to Canada through the Mediterranean area where he hopes to meet his son, serving with the Canadian army.

Mount Julian

Mr. and Mrs. Walsh, John Williams and Miss Betty Millward, all of Toronto, are spending their vacation at Rameses.

Mr. and Mrs. Melville Robison and family and Miss Hilda Jones, Toronto, are at Northey's Bay.

William Langford and Mrs. Martha Sholar and Mrs. Gertrude Sholar of Peterborough visited friends here on Sunday.

Rev. and Mrs. H. Moore of Pittsburgh are at their cottage on Stoney Lake for the month of August.

Mr. and Mrs. Keith Lech and sons, Peterborough, are spending the month here.

Mrs. Edna Sloan and Mrs. Brown, Toronto, are at the former's cottage for the season.

The Old Remedy For Children

Few people, especially children, escape an attack of summer complaint during the hot weather.

Summer complaint begins with a profuse diarrhœa very often accompanied by vomiting and purging. The matter excreted from the stomach has a bilious appearance, and that from the bowels watery, whitish, ill-smelling, or even odorless.

When the children show any sign of looseness of the bowels the mother should administer a few doses of Dr. Fowler's Extract of Wild Strawberry so as to bring quick relief.

This medicine has been on the market for the past 94 years. Refuse substitutes. They may be dangerous.

Get "Dr. Fowler's" and feel safe.

The T. Milburn Co., Ltd., Toronto, Ont.

GEN. CRERAR OFF TO FRANCE — Lieut.-Gen. Kenneth Stuart, chief of the general staff, shakes hands with Lieut.-Gen. Crerar, general officer commanding-in-chief of the First Canadian Army, just before he left for France, where he has set up his headquarters.

Polish Problem Dragging Along

MOSCOW, August 9 —(AP) —The Soviet-sponsored Polish Committee of National Liberation accused the Polish Government in London today of clinging to the "dictatorial" constitution of 1935 at the cost of temporarily blocking the formation of a "Democratic Provisional Government."

The critique by the committee's news agency Polpress came as Premier Stanislaw Mikolajczyk of the London Government and the committee apparently made no move to resume the intra-Polish conference during the day. The critical Polpress report, however held out possibility that negotiations would start again. Moscow newspapers printed the Polpress report.

At the same time a front age announcement said Premier Stalin told Mikolajczyk in their talk August 3 that he desired "all questions of conditions in Poland might be decided by the Poles themselves."

After two days of silence the Soviet press renewed its attack on Gen. Kazimierz Sosnkowski, war minister for the London Polish Government, as a Soviet-hating imperialist.

A source close to Mikolajezyk indicated that last night's conference at the Kremlin between his group, the Liberation Committee and Soviet Foreign Commissar Vyacheslav Molotav had left the door open for continuence of negotations between the two Polish factions.

STATIONED AT CORNWALL— Pte. Robert Glover, R.C.A.M.C., who enlisted November 16, 1943, is now stationed at Cornwall. Prior to joining the Army, Pte. Glover worked at the C.G.E., and his wife and family live at 282 Wolfe street. One brother, Walter, is with the Canadian troops in France, and three brothers, Louis, Angus and Roland, have been discharged. Two of them served overseas for a time.

17 Passengers Die In Clipper Crash

HAVA, Aug. 10—(AP)—Seventeen passengers died yesterday when a huge Pan-American flying boat struck a swell while taking off from the rough waters of Nipe Bay, in northeastern Cuba, and was wrecked.

Nine passengers and the crew of five are safe, and the airline office at the scene of the accident, reported that all others aboard lost their lives.

Only six bodies had been recovered this morning as salvage efforts were carried on.

Surviving passengers and two of the crew, flown to Miami, said most of those lost were seated in the centre section of the clipper.

Hastings News

Mr and Mrs. O. Cruikshanks and daughter Joan of Peterborough were week-end guests with Rev. and Mrs. John Cruikshanks.

Mr. and Mrs. G. Rutherford of Oshawa were Sunday guests with Mr. and Mrs. L. Stinson.

Miss Carol McConnell has returned home after spending her holidays with her sister Mrs. Nelson Davis, Omemee.

Mrs. Jack Shurie, Joan and Jimmie of Niagara Falls are spending this week with Mrs. A. Nelson of town.

Mr. F. Stephens of Kitchener spent the holiday with Mrs. Stephens and family of town.

Mrs. Edward Scriver of Wooler, Sask. is spending a holiday with his sister, Mrs. D. E. Scriver and Mr. Scriver.

Week-end guests with Mrs. A. Nelson were Reg. Ellis, R.C.A.F., of Eastern Air Command, Miss Elsie and Laura Nelson, and Mr. Ross Gillis of Toronto.

DAILY DOZEN AT 100

SALTASH, England — (CP) — There were 100 candles on Mrs. Emily Stephens' last birthday cake but she still touches her toes each morning as part of her daily "exercises."

STOWED AWAY — Craving excitement, 19-year-old Mary Phillips, Welsh miss from Trimsaran, near Llanelly, went to the right place to find it. She stowed away on an invasion barge and went to Normandy, where she spent two weeks on the beachhead amid the thunder of guns and bombs. She is photographed on return home.

CLEARING

Men's Summer SHOES 1.99
DISCONTINUED BROKEN LINES
Tan with white or white dress shoes. Brown or white cork sole sport shoes. Sizes 6 to 11 in the lot. Regular to 4.98 values.
No exchanges or refunds

BOYS SUMMER KNEE PANTS 37c
Sizes 26 to 34. Regular 69c value

BOYS' STRIPED POLO SWEATERS 37c
Buy several at this low price. Regular 49c value

MEN'S KHAKI SHIRTS 99c
Just what you need for outings or for work. Sizes 14 to 17. Reg. 1.29

MEN'S SWIM TRUNKS 1.59
Sale values in gabardine, poplin or satin trunks. Reduced to

Sam's Cut Rate
171 SIMCOE ST. OPP. KING'S HOTEL

Council Reviews Health Affairs For Havelock

HAVELOCK, Aug. 10 — (10) — Sanitary conditions in general — school, domestic, recreational, and industrial— in the village of Havelock are satisfactory, according to the annual report of the local Board of Health for 1943, received by the Town Council at their August meeting. The population as shown by the assessor's returns is 876. There were 50 births during the year, five of which were stillbirths, and 21 deaths from all causes; 10 were people over 70, four due to cerebral hemorrhage, five heart disease, and one bronchial pneumonia; three were between the ages of 59 and 70, one of cancer of the stomach, one stomach disease, and one acute heart disease; one accidental death 8 years old, two infants and five still-born.

The report on communicable diseases was as follows: Cerebro-spinal meningitis 1, chickenpox 4, mumps 45, scarlet fever 2. The cerebrospinal meningitis case was a non-resident.

There are 142 private wells in the municipality, and 160 samples of water were collected for examination, 20 samples showing contamination.

Expenditures.

The Board's financial statement showed the following expenditures: Salary M.H.O. $120, salary Sanitary Inspector $75, salary secretary $15, rent dump $10, treatment and control of communicable diseases $14.07, attendance at meetings $12.

The Council granted the request from the Institute for the Blind for a tag day in Havelock on September 16.

On motion by Councillors Martin and Leeson, the constable was instructed to enforce the by-law regarding bicycle riding on the sidewalks. The clerk was authorized to give Mrs. A. Aboud notice to vacate the town premises she now occupies on or before September 30, 1944.

The following accounts were passed:

W. J. Atkins, salary and telephone, $87.50; Mrs. D. McMillan, local Ration Board, $23.11; Havelock Standard, printing, $53.60; R. Williams, direct relief account, $8; Town Hall, Hydro account, $11.76; Municipal World, advice, 50c; H. Tinney, work on streets, $29.60; J. Brown, work on streets, $2.40; Bert Wannamaker, work on streets, $3; Mrs. Puffer, telephone, postage, box rent, $8.60; Mrs. A. McLean, rent dump, $10; Foley Estate, $8.

Marmora News

J. W. Hickey attended the funeral of his cousin, the late Jack Roberts in Toronto on Tuesday.

Miss Annie Gaffney of Toronto is spending holidays with her parents Mr. and Mrs. B. Gaffney.

Mr. and Mrs. N. E. Elliott of Peterborough are occupying Douglas Marett's cottage at Crowe Lake. Over the week-end they were visited by Mr. and Mrs. Tom Williams of the city.

Mrs. T. Baim and two sons of Detroit are visiting her mother, Mrs. N. McCallum

Sgt. Tom Crawford of Ottawa is spending a furlough at his home here.

KILLED BY NEGRO—Photo shows Frances N. Erickson, 35-year-old woman architect at the Cranbrook Academy, Bloomfield Hills, Mich., who was killed by a Negro in Washington, D.C.

ENTERTAIN INVASION TROOPS—Presenting the entire cast of "Invasion Revue" Canadian Army show unit at present entertaining army units in France.
(Canadian Army Overseas Photo Through WIB)

Red Cross Outlines Salvage Drive

HAVELOCK, Aug. 10 — (ENS) — Further information regarding the Curb Salvage Collection to be held in Havelock next week was given at the regular meeting of the Havelock-Belmont Red Cross Society.

Weather permitting the collection will commence at Nobes' Garage at 8 o'clock Tuesday morning, August 15, and cross the highway, proceeding south on Concession street prior to cellecting in the central part of the village. In the event of rainy weather the colleciton will be made the following day. All small papers, too small for packages, are to be packed in boxes and securely tied and rags in bags or boxes. The committee of canvassers who made the first house to house canvass in the interest of this project were requested to go over their territory again next Monday evening to insure that all salvage will be on the curb early Tuesday morning.

Wants Ideas.

Mr. H. F. McNichol who is spending the summer at Trent River and who is interested in the salvage work was present to gain information to lay before the War Worker's Association of Trent River and offer his services to them to organize a salvage collection there on August 28.

Mrs. Cecil Anderson handed in her resingation as work froom convener. Mrs. Anderson and family are moving to Dundas in the near future and it was with regret that the society accepted her resignation, as she has always been faithful in her work in that office.

Cavan News

Rev. W. E. and Mrs. Honey who have been holidaying at Beach Lake, Haliburton, returned home for the week-end and then went for the remainder of their vacation to visit their son, Rev. Floyd Honey and Mrs. Honey at Baltimore and other friends at Stirling. The church service will be withdrawn this Sunday in Mr. Honey's absence.

Mrs. Charles Larmer of Oshawa is visiting at the home of Mr. and Mrs. T. Douglas for a few days this week.

Mr. and Mrs. Alex Le Duce and two sons, Wayne and Paul of Capreol are holidaying with Mrs. Le Duce's parents, Mr. and Mrs. Isaac Woods.

Miss Catharine Elson is holidaying at the Y.W.C.A. camp at Stoney Lake this week.

Miss Pearl Richards of Toronto who has been holidaying at the Kawartha Lakes and Miss Bernice Richards of Toronto were here for the holiday week-end with their parents, Mr. and Mrs. Sam Richards. Mrs. Howson of Toronto is also visiting her sister, Mrs. Richards this week.

Mr. and Mrs. O. V. Carley and little neice, April Keene, are holidaying at Blackstock.

Boost Postmen

OTTAWA, Aug. 10 — (CP) — The Ottawa Journal in a newspage story yesterday said it learned the Postmaster-General Mulock would shortly announce pay increase to 8,000 postal employees. The Postmaster-General himself could not be reached for confirmation, and other officials would not comment.

BOMBING COMPENSATION

DUBLIN — (CP) — Nearly $41,600,000 compensation has been paid out to Eire for bomb damage caused by foreign aircraft.

POLITICIANS IN FORCES

LONDON — (CP) — There are now 63 M.P.'s serving in the British armed forces other than the Home Guard.

"WHEAT EATING gives you sturdiness

. . . YESSIM! YOUNG CANUCKERS NEED WHEAT FOR GOOD GROWIN'," says Li'l Samson!

Kellogg's All-Wheat is Canadian whole wheat in its most delicious form! Everybody likes the satisfying, he-man flavour of these crisp, golden brown whole wheat flakes. Get some Kellogg's All-Wheat from your grocer tomorrow. Serve it every breakfast. It's a pleasure to eat. Economical too! Made by Kellogg's in London, Canada.

It's whole wheat—flaked, toasted, ready-to-eat!

If you want extra fine Quality try our Orange Pekoe Blend

2 coupons for the ½ pound

in the orange package

WRITE OFTEN... WRITE CHEERFULLY TO THE BOYS AND GIRLS OVERSEAS

Army, Navy, Air Force blue;
Girls like getting letters, too.

A Suggestion from
COSGRAVE'S WHITE LABEL BREWERY LIMITED
TO BUILD MORALE

Telephones
Examiner 4641
CHEX 4641
Nights after 6 p.m., Sundays. Holidays
Examiner 4641
CHEX 4643

Evening Examiner
Peterborough

NIGHT FINAL

VOL. XC. No. 191 — WEATHER Decidedly warm. — PETERBOROUGH, FRIDAY, AUGUST 11, 1944 — ★★ — PRICE FOUR CENTS

AMERICANS DRIVE TO ENCIRCLE HUNS

Bombers Try To Isolate City Of Paris

U-Boat, Oil Depots Rail-Yards Heavily Pounded

LONDON, Aug. 11—(CP)—American heavy bombers smashed in force today at oil dumps and airfields near Paris and at rail yards in the German border city of Sarrbrucken and the Alsace Lorraine cities of Strasbourg Mulhouse and Belfort.

All the rail yards were bottlenecks for German troops which invasion headquarters reported earlier today were moving "westward" toward the French front. Railway facilities through Strasbourg, Antwerp, Brussels, Metz, Lille and Sedan was bombed during the night.

Before dawn, up to 1,000 heavy British bombers attacked oil supplies for submarines, trains and other targets while Mosquitos gave Berlin residents another restless night by plunging two-ton blockbusters into the German capital.

1,000 Planes Up

Up to 1,000 U.S. planes bombed and strafed these objectives:

Fuel dumps at St. Florentin and Pacy on the Armancon river 75 miles southeast of Paris.

Airfields at Villacoublay on the outskirts of aPris, Toussus le Noble southwest of the capital, and Coulommiers, 30 miles east.

Railyards at Mulhouse and Belfort in Alsace-Lorraine near the Rhine.

The latest attacks apparently were part of a rapidly-shaping campaign to isolate Paris. The weather was clear and "good results" were reported.

Weather over the French battle area was unusually good this morning and showed promise of remaining that way.

The British heavy bombers struck at oil storage depots for U-boats at Bordeaux and La Pallice—the only bases left to Hitler's submarines which one fought the Battle of the Atlantic from the Bay of Biscay coast.

Brest, Lorient and St. Nazaire, the

BOMBERS TRY

(Continued on Page 2, Column 6)

WINNIE'S FAMOUS CIGAR GETS A LIGHT—Here an eager Frenchman offers Winston Churchill a light for his famous cigar, during the Prime Minister's tour of Cherbourg, France, to see the progress of reconstruction at that big port.

Polish Troops Take 3 Towns Along Adriatic

By NOLAND NORGAARD
Associated Press War Correspondent

ROME, August 11 — (AP). — Polish troops of the British 8th Army, launching an infantry and tank offensive along a six-mie front on the Adriatic coast, have captured high ground overlooking the Cesano Valley and have sent patrols across the Cesano River after a two-mile initial advance, Allied Headquarters said to-day.

The towns of Scapezzano, Monterado, and Corinaldo were seized as the Poles swept through the Nazi defences. The drive to the south bank of the Cesano put the Poles about half-way between the captured port of Ancona and the next major town of Pesara, where the outposts of the Adriatic end of the Gothic Line are believed to begin.

Heavy storms slowed but failed to halt the onslaught. At the beginning of the offensive 300 prisoners were taken and the Germans suffered further heavy casualties in attempting five unsuccessful counter-attacks.

Huns Withdrawing.

The hard-pressed Germans were reported to have withdrawn entirely from the south bank of the Cesano.

Troops of the Polish Carpathian Division seized important high ground two miles north-east of Lacroce after that village was taken in the first hour of the attack.

Heavy continuous rain fell along the entire Allied 56th Army front and thunderstorms were common most of the 8th Army front, limiting activity to artillery fire and patrol actions.

Gen. Alexander's Headquarters said the situation in Florence "remains the same," and "there is little activity apart from sniping. Our artillery continues the policy of not shelling the town while the German artillery fire on the southern half of the town yesterday was less than normal."

It appeared the Nazi fire was directed primarily against roads entering the town from the south.

In the bend of the Arno River east of Florence British units occupied areas south of the river from which the enemy had withdrawn and were within two miles of the junction town of Pontassieve.

Six German planes were shot down over Ploesti yesterday when up to 500 U.S. 15th Air Force heavy bombers raided Romanian oil targets. One formation bombed the Steaua Romano refinery at Campina, 19 miles north-west of Ploesti.

The Kraljevo rail yards in Yugoslavia were hit last night by the R.A.F. In all operations 17 Allied planes were lost.

Serious Offence?

LONDON, Aug. 11—(CP).—The Moscow radio said today that Adolf Hitler had issued a decree to all judges of courts martial directing that the dealth penalty must be imposed on German officers who insist on using the army salute instead of the "Heil Hitler" salute.

8 More Units Named In France

BY ROSS MUNRO
Canadian Press War Correspondent

WITH THE FIRST CANADIAN ARMY IN FRANCE(, Aug. 11 — (CP Cable) — The 2nd Canadian Infantry Division which raided Dieppe nearly two years ago is fighting in Normandy, it was permitted to disclose today.

It was announced the Division had been engaged in fighting up to Aug. 6.

The whole 2nd Division was concentrated in Normandy early in July and saw action in the Odon River valley southwest of Caen in the middle of the month.

At the end of the month it engaged in savage battles south of Caen on the line from St. Andre Sur Orne to Tilly La Campagne.

Infantry and support battalions of the 2nd Division have all been named in previous dispatches, but this is the first official disclosure that the entire Division is here with its artillery and auxiliary services

Among the units of the Canadian 2nd Division previously identified as fighting in Normandy are:

Queen's Own Cameron Highlanders; Winnipeg.

South Saskatchewan Regt., Weyburn, Sask.

Les Fusiliers Mont-Royal.

Essex Scottish Regt., Windsor, Ont.

Royal Hamilton Light Infantry (Wentworth Regt.), Hamilton, Ont.

Royal Regiment of Canada, Toronto.

All of these units fought at Dieppe. The first three units were then brigaded together, as were the second three. One company of the Black Watch (Royal Highland Regiment), Montreal, also fought at Dieppe and has been named in dispatches from Normandy.

Other Canadian units identified as fighting in France but whose divisional affiliation was not made known are: Calgary Highlanders and Le Regiment de Maisonneuve, Montreal.

Four Canadian Destroyers Sink 3 Trawlers

By A. D. MERKEL
Canadian Press Staff Writer

EAST COAST CANADIAN PORT, Aug. 11—(CP).—Fresh from a knock down and drag-out fight with four armed German trawlers, off the invasion coast of France, a group of officers and men of H.M.C.S. Saskatchewan are back in Canada, en route to their homes on leave.

The action, first in the war at sea in which a flotilla made up wholly of Canadian units engaged the enemy, was fought off Brest July 6, within range of the 11-inch guns of the German-manned shore batteries of Cape St. Matthew.

The Germans admitted the loss of three trawlers and there were casualties and slight damage aboard three of the Canadian destroyers. Saskatchewan had one man killed, Leading Seaman Doug. Leech, of Calgary, and six wounded; Qu'Appelle had one killed and 16 wounded; Skeena, seven wounded. There were no casualties or damage aboard the Restigouche.

Some Casualties.

Following the action the three destroyers with casualties aboard, put into a south of Eng'and port where the dead were buried and the wounded transferred to hospital. This done they raced back to their stations in the teeming Channel.

H.M.C.S. Qu'Appelle, Commander "Sandy" Mackillop, R.N., was lead-

FOUR CANADAINS

(Continued on Page 2, Column 3)

Red Armies Shape Huge Pincers

Capture Of Lagow Imperils Eastern Divisions

BY EDDIE GILMORE
Associated Press War Correspondent

MOSCOW, Aug. 11 — (AP) — Russian armies applying a great pincers upon east Prussia swept today within 50 miles of Tilsit and Memel and threatened the southern boundary of that home of the Junkers with a plunge across the Narew River.

Marshal Konstantin Rokossovsky beseiging Warsaw for the 12th day, thrust a threatening army group towards East Prussia from positions northeast of the Polish capital. This group increased the menace to Warsaw, too, because it could curve to the Vistula and outflank the Polish city from the north.

Russian troops already were seven or more miles inside the Suwalki triangle, which Germany annexed to east Prussia from Poland in 1939. In the north, the Soviet Army group of 37-year-old Gen. Ivan Cherniakovsky, sent bombs and artillery shells into the German province and fought bitter and repeated counter-attacks at several gateways to east Prussia.

Huns Outnumbered

(In this great action, the Germans started reporting that they were greatly outnumbered. On the threat to the south of east Prussia, the official German news agency, D.N.B. sa'l the Russians started a new offensive yesterday between Warsaw and Augustow with strong forces, which made some penetrations.)

A hundred miles or so south of Warsaw, the Russians widened the breach across the Vistula River to 42 miles and advanced to within 26 miles of Kielce. In that area the Red Army stood within 75 miles of German Silesia and within 35 of Krakow, ancient capital of Poland and her fifth city.

(The Germans repeated that another bridgehead had been established over the Vistula 30 miles south of Warsaw in the Warka area.)

The extermination of Germans trapped in the upper Baltic States neared its final phase. Two captured German Generals said more than 30 German divisions (perhaps 300,000 or more men) would be wiped out when the Baltic drive was finished.

However, some thousands of the Germans, whose land communica-

RED ARMIES

(Continued on Page 2, Column 3)

Prepare For Bombs

NEW YORK, Aug. 11 — (AP).—The Tokyo radio in a broadcast to Germany recorded by U.S. Government monitors, said yesterday Japanese school children had torn down "tens of thousands of houses, entire street sections and residential blocks" in the capital as an air raid protection measure, bringing about "one of the great levellings since the earthquake of 1923."

Germany Knew Canada Would Fight

OTTAWA, Aug. 11 — (CP). — Germany had full knowledge that in the event of an aggressive war Canada would be in it, Prime Minister Mackenzie King said today in the Commons as he lifted the veil from a bit of pre-war history

He said when he went to Germany and talked with Hitler following the coronation in 1937 he went for the purpose of making it clear to the German people that Canada would not be neutral.

At the same time looking into the future in Canadian politics, Mr. King, without naming Premier George Drew of Ontario, issued a challenge to anyone who wished to battle on whether some Canadians were to be treated differently from others.

No Aloofness

Mr. King was replying to John Diefenbaker (PC—Lake Centre) who referred to the government's alleged pre-war attitude of aloofness to international affairs and urged that Canadian citizenship or the future be recognized as such without any labels as to racial origin.

On the first point, Mr. King said he had nothing to take back as to any stand the government took while he was at the head of the administration. There were some people who suggested, he said, that had Hitler known Canada would fight there would have been no war

Anyone who knew the German war machine and the extent to which Hitler himself was taken in by that machine knew that was not so, knew there was nothing which could stop the plan of world conquest it was concocting.

Then he told of the purpose of his visit to Germany and said Rt Hon. Anthony Eden, British Foreign Secretary, had thanked him for what he had done.

On Canadian nationality, Mr King said he was in full agreement with Mr. Diefenbaker. When Canadian soldiers were fighting regardless of racial origin they should have the privilege of regarding foremost and all the time."

Great Disservice

"I regret to see," he said, "that some men in high places are seeking to raise a race cry, forgetting that we are all Canadians."

If any one wanted a battle on the issue he for one would welcome it, said Mr. King, to raise the race cry or to raise a cry of one province against others was to do "the greatest disservice that can be done to Canadian unity and Canadian nationality."

Mr. King said he was not only in favor of the fullest recognition of Canadian nationality and citizenship, but hoped to see a Canadian national anthem after the war.

Canadian soldiers were proud to go into battle under a Canadian flag and they should be permitted to live under one in peacetime. He said he hoped "God Save the King" would always be sung as the anthem of the British Commonwealth and throughout the Commonwealth, but he believed Canadians should stand with equal honon to sing "O, Canada" as the national anthem of Canada."

GERMANY KNEW

(Continued on Page 2, Column 5)

Germans Battling Canadians May Be Cut Off By Army Beyond Le Mans

Canadian Drive Stalled 5 Miles Short Of Falaise Strongpoint
Nantes, Angers, Soignolles Fall To Allies

ALLIED SUPREME HEADQUARTERS, Aug. 11 — (CP). — Fierce resistance by fresh Nazi S.S. troops temporarily held the Canadian drive just north of Falaise today, front dispatches reported, while American forces which had knifed eastward of Le Mans were reported turning northward in a scythe-like sweep threatening all the Germans south of the Seine.

The Americans, little more than 90 miles from Paris, still had met no solid enemy opposition.

Meanwhile, Ross Monro, Canadian Press war correspondent, disclosed that the 2nd Canadian Infantry Division—including units which fought at Dieppe—was in action in Normandy.

Munro also disclosed in another front dispatch that a Polish armored division is fighting in the 1st Canadian Army sector in France, and has been taking part in the Falaise drive.

Huns Hold Viment.

While the main Canadian drive on Falaise was stalled, troops on the left flank recaptured the fiercely-contested town of Soignolles and fighting continued around Vimont, key junction town 9 miles southeast of Caen, which British troops of the 1st Canadian Army are attacking. Vimont was still in German hands.

British troops, supporting the Canadian-Polish thrust south of Caen which appeared to be shaping a huge pocket in conjunction with the American drive, stormed into Thury-Harcourt, German stronghold on the Orne.

Field dispatches said the Americans, driving at least 10 miles beyond Le Mans, were not meeting serious German resistance, but today's Allied communique announced the destruction of 15 German tanks by aircraft somewhere in the area.

(The German communique said the American thrust had turned northward from Le Mans with strong air support, and the Paris radio reported the Americans had burst past Alencon, 30 miles north of Le Mans. The Germans said the Americans had run into heavy fighting in that direction. Alencon 97 miles west of Versailles, is just 42 miles southeast of the Canadian wedge driven to within five miles of Falaise.)

Have 3 Routes

There was no official confirmation at headquarters of various reports of striking progress past Le Mans, 110 miles southwest of Paris, which was captured two days ago, but it was obvious that the Paris-pointed spearhead there had the alternatives of swinging northward toward the English Channel short of Paris, swinging south of the capital in an encircling move, or splitting and passing on both sides of it.

A swing northward of the scythe would threaten the rear of the Germans' stubbornly-held swivel position facing the Canadians south of Caen and approximately 20 German divisions or remnants of divisions—upward of 300,000 men. If the sweep crossed the Seine it would threaten the isolation of Le Havre and other Channel ports as well as the rocket bomb coast.

Unofficial reports said other armored columns meanwhile had veered off to the southeast from Le Mans toward Orleans on the Loire south of Paris.

(An NBC broadcast from France said Americans in this drive were attacking Chateadun, 62 miles from Versailles and 30 miles from Orleans. Chateadun is 52 miles east

SECOND CANADIAN

(Continued on Page 2, Column 5)

Polish Division Fighting With Canadians

By ROSS MUNRO
Canadian Press War Correspondent

WITH THE 1ST CANADIAN ARMY IN FRANCE, Aug. 11 —(CP Cable)—A Polish armored division is fighting in the Canadian Army sector in France, participating in the battle north of Falaise, it was permitted to disclose today.

This Polish formation first went into action Tuesday, sharing with Canadian armor the exploitation of the break into the German defence lines by Canadian and British infantry and armor.

The Poles captured several towns in the left flank of this attack and have seen heavy fighting.

The formation surged down the Falaise highway and stormed the towns of Cauvicourt, Bretteville le Rabet and Estrees la Campaigne on the immediate left flank of the Canadian armored spearhead.

Determined Troops

The Poles were the first to bump into the German armor in strength, meeting 20 Panthers, and destroyed three in a tank-against-tank battle.

They've had half-a-dozen stern actions and shown great determination and zeal for battle.

The Poles are equipped with British tanks, vehicles and weapons, and wear battle-dress with blue-black berets bearing the insignia of the Polish eagle.

The formation, which was formed in Britain after the fall of France arrived in Normandy a week before the 1st Canadian Army's attack. Its presence here has been one of the big secrets of the front, and the lid was lifted on the mystery in the heat of battle when the Poles hurled themselves on the Germans.

This is the second time that Poles have fought alongside Canadians in this war. In Italy both Poles and Canadians have served in the British 8th Army.

German Purge Gaining Speed

LONDON, Aug. 11 (CP)—Adolf Hitler's newspaper Voelkischer Beobachter was quoted today by the Berlin radio as saying the new German scrape-the-barrel manpower decrees were only the beginning and declared that "this time we mean business."

"Without venturing loose predictions, it can be said that total mobilization of the German people will bare unprecedented results," the paper said in reference to the series of decrees announced yesterday by Nazi Propaganda Minister Paul Joseph Goebbels.

A Moscow broadcast reported "mass arrests in Germany not only among generals and senior officers but also among important civil servants" as Heinrich Himmler continued his purge.

Moscow said shooting broke out in East Prussia and Danzig when Nazi Elite Guardsmen attempted to arrest army officers, and that "many S.S men were killed."

The Soviet radio reported the latest victims of the purge included Dr. Hjalmar Schacht, Nazi economist, banker and minister without portfolio, and Baron Konstantin von Neurath, a high Nazi once reported being groomed as Hitler's successor. Previous unconfirmed reports said Schacht had been arrested and possibly killed.

2 Weary, Bedraggled Canadians Rescue Wounded Under Fire

By LOUIS V. HUNTER
Canadian Press War Correspondent

WITH THE 1ST CANADIAN ARMY ON THE PALAISE ROAD, August 11 — (CP Cable). — Two weary, bedraggled figures who limped toward our jeep yesterday asked for a lift into Caen for "some food and rest away from this bloody business."

They looked as though they had been through hell.

Dog-tired and dirty, Ptes. E. J. Delorne, 22, Penetanguishene, Ont., and G. A. Redden, 38, Bracebridge, Ont., had dusty, stubble-covered faces greased with grimy lines. Their torn clothes were caked with mud.

As we drove along they told their story in jumbled bits and pieces. They didnt know where they had been or how long they had been on the go.

Seemed Ages.

Redden said it had been for nine or ten days, but actually they had been fighting only since Tuesday. They had been in the area of Point 195 north-est of Potigny — we had to tell them that. We were able to gather that they and a group of their companions were surrounded by the Germans in a wheat field behind the enemy line, and some of them were killed.

Delorne and Redden managed to escape and dragged a wounded mate between them until they had reached frietndly troops in No Man's Land, where they left him. They crawled the rest of the way to our lines.

They had been under heavy fire since noon on Wednesday, and towards dark that night saw the Germans preparing to counter-attack.

"Their vehicles were well camouflaged," Redden said. "They were difficult to make out. Other Germans were hidden in the wheatfield and the first thing we knew one bunch came around our left side, then on our right, then infantry and tanks came at us right across the field.

"I saw three of our leading tanks trying to get through their screen of fire to help us, but they could not get in.

"We had just started to dig in about the time the Germans attacked and nobody had a hole dug more than about three feet. They really "poured honey" at us and we didn't have a chance to dig deeper."

TWO WEARY

(Continued on Page 2, Column 5)

Advance 7 Miles Across Burma

KANDY, Ceylon, Aug. 11—(CP).—British troops, in a swift seven-mile advance during the past 24 hours have reached a point 17 miles southwest of Mogaung on the railway to Mandalay, Allied headquarters announced today.

At the same time Chinese forces and Kachin levies operating further to the east battled their way southward seven miles from captured Myitkyina toward Bhamo, the announcement said.

In India, Allied forces pursuing the retreating Japanese southward along the Tiddim Road were said to have reached a point within 10 miles of the Burma frontier.

U.S. Shell Wounds Keller

Bombers Drop Missiles Short Of Mark

By WILLIAM STEWART
Canadian Press, War Correspondent

WITH THE FIRST CANADIAN ARMY IN FRANCE, Aug. 8—(Delayed)— (CP Cable)— Maj-Gen. R. F. L. Keller, of Kelowna, B.C., commander of the 3rd Canadian Division, was wounded by shrapnel shortly after noon today when a formation of United States heavy bombers dropped a group of fragmentation bombs short of their mark and into the Canadian area.

Keller, who led his division in its assault landing on the beaches of Normandy and through the British Canadian capture of Caen, was hit in the left arm and left leg, and also suffered a minor chest wound.

A load of bombs dropped a short distance south of Caen caused a number of casualties among personnel. Troops were moving into the area at the time, and no one had time to take cover before the bombs began to explode.

The bombing came while large formations of American Flying Fortresses and Liberators were flying high over the Canadian advance and attacking enemy positions to the south.

Keller was given first aid and later evacuated to England.

Nazi Generals Would End War

MOCOW, Aug. 11—(AP)—Two captured German generals, in statements appearing above their signatures today in the Soviet press, called upon the German people and the army to end the war.

"Over 30 German divisions are doomed to extermination owing to an irresponsible Hitler's strategy," said the statement, by Lt.-Gen. Von Kurowski of the 110th infantry division and Maj.-Gen. Lindeman of the 361st infantry dicision.

"There is but one issue—it is to stop the struggle and lay down arms," the statement said. It is time to finish with Hitler and his clique. He who fights against Hitler fights for Germany."

The declaration, dated Aug. 6, professed complete agreement with a manifesto which 60 of their fellow-generals were reported to have signed July 22 repudiating Hitler.

The Weather

Peterborough Temperatures:

Today:		
Night low..70	Noon 93	
Yesterday:		
Highest....91	Lowest....58	
One Year Ago:		
Highest....76	Lowest....59	

Weather Forecast:

Georgian Bay — Fresh or strong winds; partly cloudy and warm to-day and Saturday, with widely scattered thunderstorms.

Lower Lake Region — Fresh winds; fair and decidedly warm to-day; widely scattered thunderstorms to-night or Saturday.

Ottawa and Upper St. Lawrence Valleys — Fresh winds; fair and decidedly warm to-day; widely scattered thunderstorms to-night or Saturday

Lake Superior — Fresh or strong winds; partly cloudy and a little cooler to-night and Saturday; probably light scattered showers.

3 Superforts Lost In Raid

WASHINGTON, Aug. 11—(AP).—Three planes of the two forces of Superfortresses which struck targets in Sumatra and the Japanese homeland yesterday "are not accounted for," and one B-29 was forced down in friendly territory, the 20th Bomber Command reported today.

Bombing results were "good" both at Palembang, in southern Sumatra, and at Nagasaki on the Japanese mainland island of Kyushu.

At Nagasaki the mission encountered enemy fighters although that opposition was "weak" and one of the Japanese planes was destroyed.

At Palembang there was no fighter opposition. Anti-aircraft fire was moderate or weak at both targets.

Saipan Made Headquarters

Advance 3,000 Miles From Pearl Harbor

ABOARD ADMIRAL TURNER'S FLAGSHIP IN THE MARIANAS, Aug. 11—(AP)—(Via Navy Radio)—Vice-Admiral Richmond Kelly Turner, U.S.N., announced today he has established headquarters for his amphibious Pacific fleet at Saipan Island—an advance of more than 3,000 miles from Pearl Harbor—and said it will be maintained there until "I can move further forward."

Turner disclosed that headquarters are under construction both for his force and for the commander of Pacific amphibious troops, bringing tactical direction of the trans-Pacific offensive to within less than 1,500 miles from Japan.

The Admiral's announcement followed completion of the conquest of Guam. Hailing the final capture of this Marianas base, Turner messaged congratulations to Admiral Raymond A. Spruance, commander of the 5th fleet, terming it "the greatest naval victory the United States ever won."

Turner commanded the amphibious forces which captured the Gilberts, the Marshalls and the Marianas. He took the Marines to Guadalcanal in the first Allied Pacific offensive—and now he is ready to head westward again.

Guam Survivor Lived 2 Years In Small Cave

ABOARD A JOINT EXPEDITIONARY FLAGSHIP, Mariana Islands, July 12 — Delayed) (AP)—Chief Radioman George Ray Tweed (42), a native of Portland, Oregon, emerged to-day from nearly 1,000 days of hiding in the jungled mountains of Guam and related the heretofore untold story of the tiny marine garrison's valiant defence of that island against the Japanese early in the Pacific War.

Tweed related his amazing tale in the Admiral's cabin of this ship less than 36 hours after he had been rescued from Guam by a United States warship.

His Robinson Crusoe rags had been exchanged for a natty uniform and he looked fit, though tired.

Tweed obviously was elated at the Admiral's decision to despatch him immediately to California for a re-union with his wife, Mary Francis Tweed, and their two children who live at Santa Paul, Cal. They have presumed him dead or a prisoner since Guam's fall, December 10, 1941.

This is his story of the battle for Guam and his escape into the bush:

"I as home asleep the morning of December 8, 1941 (December 7, North American Time), when the Chief Radioman woke me up and said: 'Pearl Harbor has been bombed and the Japs are at war with us.'

Attacked by Planes.

"Four hours later—about 9 a.m.—the first Jap planes came over Guam. They came continuously for two days, bombing and strafing.

"At sunset of the second day (December 9) Jap transports showed up on the horizon. The Japs began landing about midnight.

"We had so few guns, so little ammunition, there wasn't much we could do to defend. We had only about 200 Marines, a few scattered naval personnel, and the island defence company.

"The Marines on Cabras Island, a narrow strip of land off the harbor, armed only with machine-guns actually repulsed the Japs until their ammunition gave out....

"The Japs forced a landing, and rolled into the town shooting.

"The Marines fought them street by street, house by house.... They fought to the last."

Tweed said the Japanese slowly battled their way to the town plaza—arriving before dawn, and set fire to a native house for illumination. They then brought up their field pieces and started point-blank shelling of the Governor's palace.

Tweed said he and other Navy radiomen rounded up canned food got Tweed's car and drove 10 miles from town. They took to the jungles and soon met three other Navy men.

"Back in Agana," Tweed continued, "the Japs put the American prisoners in the church and kept them there for 30 days and then took them to Japan. . . .

Companions Slain

"We ate the food we had and kept out of sight. I never was captured, but on Sept. 12, 1942, the Japs grabbed two of our group and killed them. They located two more in a hiding place the following month and killed them Oct. 22.

"After that I was entirely on my own."

Tweed moved frequently, hiding in ravines, scaling mountains, always ahead of his pursuers, who never gave up the search.

Finally he discovered a high cliff facing the sea. It was such a barren rock he didn't believe the Japanese even would look there and locate a cave. That became Tweed's hermitage.

He caught rain water for drinking and washing, and made weekly nocturnal forays for food. From his vantage point he could see Japanese planes fly off, and could look eastward over the broad Pacific toward home.

His rescue came two years and seven months after the Japanese landings at Guam.

Not Recognized at Home

SANTA PAULA, Cal., Aug. 10 —(AP)—George Ray Tweed, navy radioman rescued after hiding out on Guam for 31 months, was so aged that his wife's mother did not recognize him when he appeared at her home here two weeks ago.

Tweed arrived at night at the home of Mrs. W. H. Suddesth, in search of his wife, Mary Francis, and their two sons, 9 and 3.

"I didn't know him," Mrs. Sudderth said today. "He was so greyhaired and was a pitiful sight. He had lost lots of weight and was very nervous."

Mrs. Tweed, who had come to Santa Paula to live with her mother when her husband went overseas, had been informed he was a prisoner of the Japanese in a Shanghai internment camp. Later she returned to San Diego, where Tweed rejoined her.

Rioters Get Bail

MONTREAL, Aug. 11 — (CP) — Judge Amedee Monet yesterday granted bail to 40 of 68 men arrested during the election day riots in Montreal St. James constituency and refused bail to others who gace out of town addresses. Bail was set at $950 or a cash deposit of $200 with preliminary hearing ordered for Aug. 17.

To relieve distress of MONTHLY
Female Weakness
Lydia E. Pinkham's Vegetable Compound is made especially for women to help relieve periodic pain with weak, nervous, tired, irritable feelings—due to functional monthly disturbances. Pinkham's Compound helps nature and that's the kind of medicine to buy! Follow label directions. Worth trying!
LYDIA E. PINKHAM'S VEGETABLE COMPOUND

Hog Quotations In Peterborough

FRIDAY, AUGUST 11

Grade A hogs $17.10 plus transportation

Sows: $12.00 plus transportation

Eggs: A large 35c; A medium 33 cents; A pullet 25c; B grade 25c, C grade 20c.

The Quaker Oats Company quotes Ontario Winter Wheat No. 1 $1.11 No. 2 $1.10; No. 3 -1.08; milling Oats, 56c; buckwheat 65c delivered to the mill.

Draftees Won't Get Gratuities

By D'ARCY O'DONNELL
Canadian Press Staff Writer

OTTAWA, Aug. 11—(CP)—Complete details of the government's war service gratuities legislation were scheuled to be given in the Commons today during second reading and clause by clause study of the measure.

Most details were revealed yesterday when members of the Commons gave their support to the bill and moved it through the resolution and first reading stages.

The bill, which will come up for examination at the afternoon sitting, calls for the payment of $750,000,000 in gratuities to general service personnel in Canada and overseas, and to home defence troops which participated in the occupation of Kiska in the Aleutians last year. Gratuities will not be paid to other home defence troops unless they are conscripted for service outside Canada. Then the gratuities will be payable only from the time they have been so conscripted.

To Be Retroactive

The gratuities will be retroactive and will be paid to the 150,000 men and women already discharged from active service. They will also be paid to Canadians in other Empire forces who return to Canada within a year after discharge.

The basis of the gratuities was given before Defence Minister Ralston announced that the clothing allowance for discharged personnel will be increased from $65 to $100. The increase will not be made retroactive.

Later, the House turned to two post-war measures—one aimed at promoting the building of new homes and the other at establishing an industrial development bank to assist in postwar industrial financing.

The Housing Bill would provide for loans totalling $275,000,000 to prospective home owners, to owners who wish to repair their homes, to the builders of low rental houses and to those aiding in slum clearance.

In the Senate, the Government's Family Allowances Bill and a number of other measures previously passed by the Commons were passed. The Allowances Bill passed on division without a recorded vote.

Finance Minister Ilsley said some members had stated that the amount provided for loans was insufficient to meet the needs for housing in Canada.

The members had quoted from the report of the advisory committee on reconstruction which had estimated 600,000 urban and 125,000 rural homes would have to be built in the first 10 years after the war.

If the Government asked for an appropriation of between $1,000,000,000 and $2,000,000,000 to finance the building of the 725,000 homes over a 10-year period the same members would have criticized the legislation. They would have criticized the Government for binding the hands of Parliament over such a long period.

The amount appropriated under the present bill would fill requirements for the next two or three years. If more funds were required after that period they could be voted after Parliament had ascertained that the housing legislation was operating successfully.

Although the Government was providing only $275,000,000 for loans the volume of building, of land cleared and of homes repaired would be valued at $740,000,000.

The difference between the amount provided by the Government and the total value would be made up by insurance companies and others which entered into housing contracts with the Government.

The Minister said that those who claimed the Government's new housing legislation contained nothing to encourage town and community planning "have not studied the bill or have failed to understand the constitutional limitation of the Dominion's jurisdiction in the matter."

"The bill is shot through and through with the idea of community planning," he said.

MORE ABOUT—
Four Canadians

Continued from Page 1

ing the sweep which had taken the flotilla well into the approaches to the harbor of Brest. Astern, in line, were Saskatchewan, Skeena and Restigouche. At 1:45 a.m. in inky blackness, Qu'Appelle was challenged by the enemy who apparently thought he was accosting a friendly ship. The captain replied with star shells, lighting up the scene, and immediately both sides opened up with everything they had. Quicker on the draw the Canadians scored an early advantage and closing to 800 yards, pumped broadside after broadside into the Germans. With the enemy trawlers blazing from stem to stern, the Jerries stuck to their guns. Saskatchewan officers said, and went down with their ships. No survivors were picked up.

The commander of Saskatchewan is Lt.-Cmdr. Allan Herbert Easton, D.S.C., R.C.N.R., of Halifax.

First lieutenant of the Saskatchewan is Lieut. Donald M. Waters, R.C.N., of Cobourg, Ont. The men who handled the 4.7's included Nickle Guelenchyer of Oshawa, Ont.

AB. Lloyd Schoenenals of Goderich, Ont., was wounded while captaining No. 5 Oerlikon gun.

Cattle Prices Down 25, Calves Gain 50

TORONTO, Aug. 11—(CP)—Cattle prices were generally 25 to 35 cents cwt. lower on slow trading at the livestock market here this week. Calves gained 50 cents cwt. while hogs, lambs and sheep were unchanged.

The cattle run was fairly heavy including 1,300 western stockers as well as several hundred plain eastern and northern cattle. Good quality killers were scarce. Top for weighty steers was $12.60 for three loads with others mostly from $12 downward to $10.25. Butcher steers closed at $10 to $11.50 with heifers mostly $11.25 down. Fed yearlings were $11.75 to $13.50. Butcher cows closed at $7.75 to $9 with a few up to $9.40. Canners and cutters were $5 to $7.50, bulls sold at $6.50 to $8.50. Stockers were steady at $7.50 to $10.25 with stock calves up to $10.50. Several hundred stockers as well as common to medium killers were unsold. Good milkers and springers were $130 to $150 each with plainer kinds as low as $80 each.

Calves closed at $13.50 to $14.50 for choice. Common vealers sold downward to $7.50 and grassers were mostly $6.50 cwt.

Lambs sold at $14.50 for good ewes and wethers and $13.50 for bucks culls were $9 to $12 cwt. Sheep were from $2.50 to $5.50 cwt. according to quality.

Hogs were $17.85 for Grade A and $17.45 for Grade B1, dressedweight sows were $13 dressed.

Weekly summary of receipts:

	Cattle	Calves	Hogs	Sheep & Lambs
This week	5274	2000	2534	2308
Last week	5964	2181	2148	2653
1944 to date	141454	63860	118603	64525
1943 to date	135046	59075	103898	40226
This week 1943	5616	2238	2924	2048

MORE ABOUT—
Red Armies

Continued from Page 1

tions were cut by a Russian plunge to the Baltic 25 miles west of Riga, still may be extricated by sea. The Red Air Force continued to pounce on any shipping seen moving from Baltic harbours.

East Prussian and Warsaw were the focal points of battle.

Of equal peril to Hitler's eastern divisions was an extension of the Soviet bridgehead across the Vistula south of the Polish capital, which cut the Sandomierz-Kielce highway with the capture of Lagow and put Red Army troops only 20 miles from the vital Warsaw-Krakow Railway.

In the drive northeast of Warsaw, a big Soviet force south of Bialystok swarmed across the Narew Piver in a move to join other Red Army columns pushing up from the south in a drive on the southern boarder of East Prussia.

This move, together with the capture of Raseinia in Lithuania, 53 miles northeast of Tilsit, brought increased danger to Nazi troops struggling with Gen. Ivan Cherniakhovsky's units close to the eastern borders of the Junker province.

16 New Divisions

Dispatches said the Nazis had hurled 16 new divisions into the struggle for east Prussia. The Germans reported freshly mobilized civilians of all ages had dug more than 1,800 miles of trenches and erected thousands of pillboxes on the east Prussian front in the past 10 days.

The Russians advanced on a broad front on both sides of the Niemzn River. The battle-line moved through 40 localities and extended south to Raudone, on the Niemen 20 miles east of the Prussian border. It crossed to the south Bank at Globoslaventsvo and ran through Aszmcue and Valyule.

Captured Aszmuce is three miles northeast of the Sakiai road junction and only 12 miles from the east Prussian frontier, while Valyule, two miles east or Sakiai, is 11 miles from East Prussia.

Many Towns Fall

The drive on the southern side of East Prussia netted 50 localities of the Narew. Among towns siezed were Wanewo, 30 miles east of Lomza, Nazi stronghold linking Axis defences between Warsaw and east Prussia, and Sokoly, 28 miles southeast of Omza.

Closely allied with these attacks was the drive by Marshal Konstantin K. Rokossovsky's 1st White Russian Army from positions east of Warsaw in a northwesterly direction along a 38-mile front.

His troops, nearing the Warsaw-Bialystok Railway, captured Stanislawow, 20 miles east of Warsaw, and 30 other localities northeast of Sterdyn, near the Bug River and 55 miles northeast of Warsaw. Sterdyn is 42 miles southeast of Lomza.

Moscow had no fresh news from Warsaw itself, but the battle there was believed growing in violence.

A total of 285 towns and villages were reported captured yesterday by the Russians, including Jekabpils and 67 other localities on the Latvian front. The capture of Daugava rail station, five miles southeast of Riga, Latvian capital on the Baltic. Dzelzava, 85 miles east of Riga, also fell.

BULLETIN

OTTAWA—The Commons today gave third reading to an Industrial Development Bank Act aimed at providing loans to industries switching from war to peace-time production.

ON THE BRITISH FRONT IN FRANCE—"The great bulk of the German forces in northwest Europe are in a bad way, we are round behind them in many places and it is possible that some of them may not get away." General Montgomery declared tonight.

MORE ABOUT—
Second Canadian

Continued from Page 1

of Le Mans. The Brazzaville radio said there were reports Chartres, 37 miles from Versailes, was in Allied hands, but German broadcasts specifically denied it, and there was no Allied confirmation.

Combat teams made rapid progress in the Brittany peninsula to the rear, completing the capture of the Loire River cities of Nantes and Angens and wiping out all resistance except at one stronghold, the Citadel, in St. Malo on the north coast, thus cleaning up three of the six large centres of Nazi resistance on the Brittany rim.

Full occupation of Nantes, France's eighth largest city, and Angers, 60 miles farther up the Loire, was announced this morning. Headquarters said there was only slight resistance at Nantes. Extensive mine fields were encountered around both cities.

Unofficial reports meanwhile said one armored column veered off to the left toward Orleans, south of Paris.

May Be At Chartres

(N.B.C. reported David Anderson, broadcasting last night from a rolling Allied transmitter in France, said this drive had reached within 30 miles of Orleans with the "Americans at this moment" attacking Chateaudun, 70 miles from Paris.

(The Brazzaville radio said there were some reports "Chartres is in Allied hands." Chartres is only 45 miles from the French capital.)

The large-scale encirclement that thus appeared to be in the making would be far more disastrous to the German's whole defence of western Europe than simply pushing Rommel's line back to Paris and the Seine.

The British 2nd Army renewed pressure on their end by throwing a third bridgehead across the Orne River and storming to within half a mile of Thury-Harcourt, 15 miles south of Caen.

Two other powerful battering rams set up by the Canadians, were driving against Rommel's gun-studded anti-tank screen—one last reported within five miles of the German strongpoint city of Falaise, 21 miles south of Caen, and the other thrusting eastward in the Vimont area south of Troarn.

The daily headquarters communique said that hard fighting raged all day yesterday in the Vimont area.

The Germans are seeking to rush reinforcements and supplies from Belgium, Germany and eastern France, but this traffic came under heavy aerial attack.

Fighter-bombers struck without let-up at rail movements westward from Antwerp, Brussels, Metz, Strasbourg, Lille, Sedan and other points east of the Seine, the communique announced.

Aim at Orleans

There was no official news of the reported fanning out of the American Chartres drive toward Orleans and Tours. The latter city is 48 miles southeast of Le Mans. It was believed these two columns might be attempting to head off the thin German forces in southwestern France, estimated to total about 10 divisions, which were said to be rushing toward the battle zone.

Consolidation of their position at Nantes at the base of Brittany 30 miles up the Loire estuary gives the Americans a solid flank at least 50 and possibly 100 or more miles deep at the southern edge of Rommel's defense area.

The communique said enemy resistance to the Canadian drive toward Falaise "increased considerably yesterday."

Gains of up to 1½ miles by British forces driving south of Vire on the American left flank were reported by the communique.

While the British seriously menaced Thury-Harcourt the Americans to the west recaptured Gathemo in heavy fighting in the enemy's Mortain-Vire salient.

Brest Under Fire

On the Brittany peninsula, American forces still were besieging the big western port of Brest and the encircled submarine base of Lorient, and were battering one final nest of stand-and-die German resistance in St. Malo, on the north. The situation at St. Nazaire, the big U-boat nest in the Loire estuary, remained cloaked in official silence.

French resistance forces reported they liberated Quimper, 33 miles south of Brest, the remnants of a garrison of 1,500 to 2,000 Germans being wiped out yesterday after a seven-day fight.

Vannes, on the south coast of Brittany, previously was reported cleared of the enemy.

The fight for Brest mounted in intensity after an American column which had followed the peninsula's north coast drew up before the port and joined other forces which have been there nearly a week.

Elements of three German Divisions maintained a strong resistance in the big port and field reports said it seemed likely its reduction would take as long as Cherbourg.

Its inland defences include four forts and eight big batteries north of the harbor and three forts and 12 batteries south of the harbor across the Elorn River. The Germans there also have some 100 heavy anti-aircraft guns and more than 250 light anti-aircraft guns, all usable as land artillery.

The Americans apparently have reached Brittany's south coast between Lorient and St. Nazaire for the communique said mopping-up was in progress in the area of Quiberon and Auray. Quiberon is directly on the coast.

Inside St. Malo's rocky fortress, which sheds artillery shells like a tin roof sheds hail, the German garrison stubbornly held out.

The German News Agency Transocean early today made the unconfirmed assertion that the American 3rd Army is operating in Brittany "and seems to be in the hands of" Lt.-Gen. George S. Patton, "an exponent of mobile warfare."

INDIAN ALLIANCE

Dakota is a Sioux Indian word meaning "alliance of friends."

Senator Says Drew Raising Racial Issues

OTTAWA, Aug. 11—(CP)—The Senate yesterday passed the government's family allowance bill after hearing sharp criticism of an address by Premier George Drew of Ontario in which he said he would do everything in his power to stop the measure being put into effect.

The criticism came particularly from Senator A. K. Hugessen (L.—Quebec) who said Premier Drew had raised a racial issue for political purposes. Senator Hugessen spoke after Senator C. C. Ballantyne, Progressive Conservative Senate leader, had asked that the bill be delayed until dominion and provincial authorities could confer on it.

Senator Arthur Marcotte (P.C.—Saskatchewan) said the bill was unconstitutional and was an invasion of provincial rights. Six Liberal senators supported the bill.

Senator Hugessen opposing the proposals to delay the bill said such a course would be fatal to the measure.

Of Premier Drew's stand he said: "To serve his political ends he is willing to do two things—to raise the race cry and to sacrifice the children of Canada."

Premier Drew had called for a showdown in regard to Quebec.

"If there should be a showdown the vast majority of English-speaking people of Quebec will stand shoulder to shoulder with their French compatriots against men of the kidney of Bruce (Hon. Herbert Bruce, Progressive Conservative member for Toronto Parkdale), McCullagh (George McCullagh, publisher of the Toronto Globe and Mail) and Drew," Senator Hugessen said.

Senator James Murdock (L.—Ontario) said Premier Drew objected to wealthy Ontario taxpayers contributing to the welfare and health of Quebec children.

MORE ABOUT—
Two Weary

Continued from Page 1

Delorme smiled and told of throwing three grenades—"one for the wife; two for the kiddies." He was not sure if he hit any Germans, but he "made them scatter a bit."

When they decided the situation was hopeless, Delorme and Redden began to move back toward the Canadian lines, although they were surrounded. There were a lot of Canadian and German dead and wounded around them, but they felt they could only attempt to take a pal who had been wounded by shrapnel.

They had to crawl most of the way under fire, and occasionally the Germans sent up flares to illuminate the fields and detect Canadian movement.

Delorme and Redden fooled them by crawling on their stomachs through the thick wheat, which remained "as still as a mouse."

Delorme said: "I'll never forget it. While the German machine-guns were cutting a wicked rug right along the hedges, we crawled through the fields and lugged our pal as far as we could."

Redden said the Germans turned 88 mm. guns on them, "but I was lying flat with my face buried in a hole."

Just before they got back to their lines, they were caught in an exchange of fire between Canadian troops and the Germans and "we thought we had it this time, because everything was flying over our heads."

Got Cigarettes

"But we got there, and left our friend with the troops we reached," Delorme continued. "They gave us cigarets and told us how to get to this road."

We delivered the two of them to a Canadian headquarters and on the way there, when a convoy of ammunition trucks passed us going the other way Redden said: "I hope that blows a lot of them to hell."

Redden was so jumpy he said he felt that everyone he saw was going to shoot him.

"We were really pretty lucky to get out of it alive," he said. "But I'm pretty sure all we need is a little rest because we've slept only in five-minute snatches since Monday night."

MORE ABOUT—
Germany Knew

Continued from Page 1

Discussing proposals for an empire council or secretariat Mr. King said there was no division of opinion on the value of maintaining the British Commonwealth. There was room for division of opinion on whether the empire could be made stronger by centralization or whether the methods of decentralization would make it more permanent and enduring.

System Good

In choosing between these two courses the record of the past was important. The commonwealth had grown and prospered and remained united on the methods which had been followed up to now.

"I can't see how anyone would wish to adopt a system which would prejudice the system which has worked so successfully up to the present," he said.

There was no finer example of cooperation of the notions of the commonwealth during the war.

It had come about not by "a central agency directing affairs, but by methods which had grown up over the years for the freest and fullest exchange of views constantly between the governments."

Disagrees With Bracken

Mr. King quoted with House statements made by John Bracken, National Progressive Conservative leader. They showed that Mr. King was not alone in his views on centralization as Mr. Bracken had expressed opposition. His only quarrel with the Bracken statement, published in MacLean's magazine, was with a suggestion that steps had been taken to break up the Commonwealth.

"All the steps that this administration has taken," said Mr. King, "have been steps to strengthen the Commonwealth."

The British Commonwealth was the greatest agency for peace and goodwill the world had ever known. He hoped it would be permanent and enduring.

"I can't make too strong the feelings that I have in that regard," he said. "They are feelings that I have had all my life."

If anyone wanted to look at his previous expressions of view he was prepared to provide quotations, but he said he had never found it necessary to be continually proclaiming his loyalty.

EASY WAY TO TREAT
SORE, PAINFUL PILES
Here is the chance for every person in Canada suffering from sore, itching, painful piles to try a simple home remedy with promise of a reliable firm to refund the cost of the treatment if you are not satisfied with the results.
Simply go to McDermid & Jury or any I.D.A. or other drug store and get a bottle of Hem-Roid and use as directed. Hem-Roid is an internal treatment, easy and pleasant to use and pleasing results are quickly noticed. Itching and soreness are relieved, pain subsides, and as the treatment is continued the sore painful pile tumors heal over, leaving the rectal membranes clean and healthy. Get a bottle of Hem-Roid to-day and see for yourself what an easy, pleasant way this is to rid yourself of your pile misery.
NOTE: The sponsor of this notice is a reliable firm doing business in Canada for over 30 years. If you are troubled with sore, itching, painful piles, Hem-Roid must help you quickly or the small purchase price will be gladly refunded.—(Advt.)

Cheese, Produce and Livestock

WINNIPEG GRAIN.

WINNIPEG, August 11 — (CP)—United Kingdom buyers again were active in the market yesterday on the Winnipeg Grain Exchange and purchased an estimated 1,750,000 bushels of No. 2 Northern.

Other dealings disclosed by traders involved the sale of 300,000 bushels of low grades to United States interests.

Rye futures finished the day ¼ to ⅛ cent lower after advancing ⅞ cent in early trading.

Winnipeg Futures.

Rye—	Open	High	Low	Close	Prev. Close
Oct.	103	103⅜	102¾	102½	102⅝
Dec.	103⅝	103⅛	102½	102¼	102⅝
May	105⅝	105¾	104⅝	104⅝	104⅞

Oats: All futures at ceiling prices of 51½b.

Barley: All futures at ceiling prices of 64¾b.

TORONTO LIVESTOCK

Livestock Receipts

Cattle	*50
Calves	40
Hogs	200
Lambs	150

*—Plus 2,500 holdovers

Prices were 25 to 35 cents lower for the week in slow cattle trade yesterday. Calves, lambs and hogs were steady. No sheep were offered. Estimated unsold at the close were 1,300 head of cattle.

Weighty steers brought $10.50-$12.10, butcher steers $9.25-$11.50, heifers $11 down, butcher cows $7.50-$9 and a few canners $4 but the bulk of canners was unsold.

Calves were $7-$14.50.

Lambs were $14.50 for good ewes and wethers and $13.50 for bucks.

Hogs and Grade A dressedweight $17.85 and sows $13 dressed.

MORE ABOUT—
Bombers Try

Continued from Page 1

oft-battered lairs for the one-time terrors of the sea, are threatened so closely now by the American 1st Army they are virtually useless to the enemy.

Get 6 Ships.

LONDON, Aug. 11—(CP).—R.A.F. Beaufighters tore into a German convoy of five merchant ships and 10 escort vessels last night off Heligoland, the Air Ministry announced today, and sank or damaged at least six of the craft.

One of the merchantmen was torpedoed and left burning fiercely while another was believed hit and set afire, the announcement declared. Of the escort ships, one was blown up when hit with rocket projectiles and four others were set ablaze.

Four planes were lost in the fray.

Bordeaux, at the mouth of the River Gironde, and well-sheltered La Pallice, nearly 100 miles to the north, must supply and re-fit a submarine force too large for them at a time when previous attacks on oil storage depots and rail and road communications have made it almost impossible for the enemy to bring up supplies.

Cripples Subs.

By smashing what oil resources remain on the spot at the bases, R.A.F. heavy bombers sought to make it even more difficult for the Germans to use many submarines either in the Atlantic or against Allied shipping to the invasion armies in France. The pens at La Pallice were hit several times on Wednesday.

Halifaxes rained a great concentration of explosives on the railway junction of Dijon, 160 miles southeast of Paris. With railways farther north largely disorganized, this roundabout route from southwest Germany to the battlefield is vital to the enemy.

Some 4,000 sorties were flown yesterday against enemy supply centres and transport targets from Belgium to Bordeaux.

In aerial combats yesterday and last night, 16 German planes were destroyed, and 26 others were destroyed on the ground. The Allies lost 22 planes.

U.S. 8th Army Air Force fighters alone destroyed or damaged 126 locomotives and more than 1,200 railroad cars, many of them carrying fuel and ammunition to the front. Tactical units near Le Mans destroyed 15 tanks.

Brantford Editor F. D. Reville Dies

BRANTFORD, August 11 — (CP)—Frederich Douglas Reville, for more than 35 years editor of the Brantford Courier and later a member of the Expositor editorial staff, died to-day following a lengthy illness. He was connected with the newspaper work for 57 years.

Mr. Reville, a life member of the Brantford Conservative Association executive, was author of a history of Brant County. He is survived by a brother, R. H. Reville.

USE FOR EVERYTHING

Ground peanut hulls are being used to manufacture a new cork substitute.

Raid Davao Philippine Island Base

Super-Fortresses Hit Nagasaki Sumatra Oil Wells

ALLIED HEADQUARTERS IN SOUTHWEST PACIFIC, Aug. 11—(AP)—The air phase of the battle for reconquest of the Philippines has begun just as the ground fighting for reconquest of Guam ended in triumph.

The first bombing of the Philippines since the fall of Corregidor to the Japanese May 6, 1942, was announced today by General MacArthur back at headquarters after a Pacific war conference with President Roosevelt. It followed strikes by superfortress bombers against Nagasaki in Japan and oil targets in Sumatra.

At Pearl Harbor, site of the conference, Admiral Nimitz, a participant, announced that all organized Japanese resistance on Guam ended Aug. 9, the 20th day of invasion.

That campaign cost the United States 7,247 casualties, including 1,214 killed. But more than 10,000 Japanese were slaughtered; the demoralized remnants scattered in flight instead of making the usual "Banzai" suicidal charge; and Guam now becomes the third American Marianas base withing bombing range of Japan by the B-29 Superfortresses which hit Nagasaki Thursday.

3 Night Attacks

MacArthur announced three successive night attacks on airdromes at Davao, on Mindanao in the southern Philippines, by patrolling heavy bombers.

Yesterday the Superfortresses of the United States 20th Bomber Command, lashing at the vitals of Japan's war machine, struck simultaneously at targets 3,500 miles apart—the enemy homeland port and industrial centre of Nagasaki and the great oil refining area of Palembang on the Island of Sumatra.

The targets of this strategic mission of huge scope are among the most important in enemy territory. The Pladjoe oil refinery at Palembang is the largest in the Orient.

Nagasaki, bombed in the third Superfortress mission against the Japanese mainland, is a military port and shipbuilding centre of key value to the enemy military machine, and a centre of war production.

It is located on the west side of Kyushu Island in the heavily industrialized area where the Superfortresses previously had hit the steel centre of Yawata and the naval base of Sasebo.

2 Drown In River

TORONTO, Aug. 11—(CP)— Andrew J. Riddell, 51, of nearby Streetsville and his nephew, James Riddell, 11, drowned yesterday in the Credit River at nearby Creditvale. Police said the older man, father of 11 children, attempted to rescue the nephew who fell in the water while running along the top of a mill dam. Both bodies were recovered.

SELLING OUT!
Entire Stock Must Go
DRESSES, COATS, SUITS, SKIRTS, JACKETS, BLOUSES
A Complete Sell-out
This stock was purchased at a ridiculous low price, and everything will be sold at a ridiculous low price or less. No exchanges or refunds.
Sale Starts Friday Aug. 11, 9 a.m.
HERMAN'S SHOPPE
280a George St.

Location Of U.S. Unit Still Mystery

By DEWITT MACKENZIE
Associated Press War Analyst.

While we're waiting for a clue to the mystery of the battle for Paris —just where is that fast-moving American armored force which already has captured Angers and Nantes in its race for the French capital?—the Russians are providing us with another first-class mystery as the battle of the Vistula swels to its climax.

The tip comes from the Germans in their announcement that the Russians are developing a flanking movement west of the upper Narew River, along the southern border of East Prussia. When you fit this bit into the jig-saw puzzle, you see that the Red forces ostensibly — though perhaps as a ruse—are pursuing at the moment the same strategy employed by the Russian armies which met disaster in East Prussia in the First Great War.

In 1914 the Russian plan for conquest of East Prussia was to advance with two armies, one to the north and the other to the south of the Masurian Lake region. The northern army attacked near the Insterburg Gap, east of Konigsberg, and flung the Germans back. Then the southern army drove up against the Germans in the Alenstein sector and precipitated the historic Battle of Tannenberg in which Field-Marshal Von Hindenburg inflicted a great defeat on the Czarist forces.

The Rusians once more are driving against th East Prussian border east of the Insterburg Gap, and the Germans have been counter-attacking with a ferocity which in itself is recognition of the possibility that the Rtd Army is trying to reach that strategic gateway. At the same time we get the Russian flanking movement along the southern border, south-east of Tannenberg.

It's an intriguing picture, but in calling attention to the similarity, I'm not suggesting that the Red generals are bent on duplicating the strategy of their predecessors. There may be trickery afoot. Anyway, we needn't worry for fear the Russians don't know the perils of the lake country.

WARRIORS AT PLAY—ON FRENCH VILLAGE GREEN—When they are not engaged in pushing back the Germans all along the Normandy coast, these British artillerymen take advantage of the respite from the grim business of war to enjoy a football match. They are shown playing on a village green, behind the front lines in Normandy.

Tells Sea Experiences

COBOURG, Aug. 11 (ENS) — Captain L. M. Goddard, veteran ocean-going skipper, who has returned to Grafton after making a number of trips down the Atlantic coast, was the guest speaker today at Cobourg Rotary Club. Captain Goddard related some of his recent experiences in an interesting speech. He retired some time ago after a long career which included sailing on dangerous missinions in The Great War. When the present war broke out he was called back to duty with the merchant marine.

2 Million Homeless

LONDON, Aug. 11—(AP)—Approximately 2,000,000 refugees without a country will remain after Europe's uprooted 12,000,000 persons are returned to their homes after the war, the United Nations Relief and Rehabilitation administration estimated yesterday.

BILLION DOLLAR ENTERPRISE

By the end of June, 1944, Canada had produced $2,000,000,000 worth of war vehicles.

Essential Pool Of Passenger Autos Shrinking Fast In Canada

OTTAWA, Aug. 11.—(CP).—Canada's supply of passenger automobiles—both new and used—is dwindling to a point where it has become essential to have the best possible use made of cars that remain on the road, J H. Berry, Munitions Department motor vehicle controller, said today.

In broad terms, the picture is this:

When the last civilian passenger car came off the assembly lines of Canadian automotive plants in March, 1942, there were still a number of cars in the hands of manufacturers and dealers. Of these 4,500 went into a Government-controlled pool to assure supplies for highly essential users such as doctors and police forces.

The pool now is down to half its original size and, with demands increasing as cars become older, it is estimated it will be exhausted in another 10 months. The new cars that were in dealers' hands and were left for general sale have long since gone.

Rules Violated

Thus car purchasers have been forced to an increasing extent to turn to used car markets for transportation and this resulted in violations of the price ceiling regulations.

The Prices Board put into effect Aug. 1 an order requiring compulsory price tagging of all cars held by dealers and a detailed report of each sale in triplicate, with one copy filed with the nearest local office of the board within four days of the sale.

The new regulations are aimed at stopping sales of used cars at illegal prices and are designed as a closer check on private sales, which must now be reported in detail the same as sales by dealers.

An individual advertising a used car for sale must give full particulars, including his name and address, full description of the car and the proposed selling price.

"This," Mr. Berry explained, "is intended to give us an overall picture of the used car situation.

More Data Later

"We will have more data than now obtainable on how many cars there are available, what they are like and where they are. With the motor transportation shortage becoming more acute it is increasingly important that we have this information."

In peacetime about 61,000 cars a year are taken off the road in the normal course of wear and tear, but it does not follow that in five years of war 300,000 cars have gone to the junk piles with only limited replacements.

In 1941 there were some 1,277,613 passenger cars in use in Canada. It is estimated that number now has dropped to 1,193,827 and is going down at the rate of about 40,000 a year.

Less Driving Now

E. R. Birchard, Deputy to Mr. Henry, explained it this way::

"People are doing less driving. In peacetime it was estimated the average cars went about 10,000 miles a year. Now, with gasoline rationing and people anxious to save their tires, it's about a third of that Then, too, there are cars on the road now that would have been replaced in peacetime."

To keep cars running the motor vehicle controller maintains a close watch on the supply of parts. On the basis of total mileage being driven there now are more parts available than there were before the war; and there are also fewer cars on the road every month, with no reduction on the supply of parts.

Just how long this process will go on is as indefinite as the war itself, but manufacturers estimate it will take them approximately six months to get back into civilian production.

Cobourg Club Places 92 Birds In Race

COBOURG, Aug. 11 (ENS) — Ninety-two birds took part in the recent race from Belleville to Cobourg, conducted by the Cobourg Racing Pigeon Club. Following were the results:

Senior—G. Rawlings, 776.22; G. Manton, 759.63; J. Hilliard, 754.69 and E. Hie, 730.57. Junior—E. Johns 752.78; E. Jamieson, 743.75; W. Round, 741.27; W. Jamieson, 704.29; K. Medhurst, 693.61; D. Noble, 353.09; J. Fox, 106.31.

Photo Exhibition Set For Sept. 15-16-17

Peterborough Camera Club met Tuesday night at Y.M.C.A. During the evening the final stages of the exhibit were planned, which is being sponsored by the club.

The exhibit will be held on September 15, 16, 17. The judges of the exhibit will be Fred L. Roy, Miss M. L. McCarthy and W. A. Davies, while exhibit committee members are R. P. Halladay, A. Jenkinson, F. W. Jennings, with G. D. Bard as chairman.

Since this exhibit is open to all amateur photographers it is hoped that they will respond to the cause and send their prints. Entry forms may be obtained at following stores, Roy's Studio, Morris Duke's, Elliott's Drug and Tamblyn's Drug.

The next meeting will be held on August 22 and will be in form of a gaget night.

Bloody Battle

LONDON, Aug. 11—(CP)—Marshal Tito reported last night that Partisan Yugoslav trocps had smashed part of the German 1st Alpine division and a Chetnik formation after several days of bloody battle along the Ibar river in Serbia.

Nazis Recaptured

CHATHAM, Aug. 11—(CP)—Two German prisoners of war who escaped yesterday from a work at Erie Beach were recaptured just before nightfall, camp officials announced last night.

2 Vessels Lost

WASHINGTON, Aug. 11—(CP)— [illegible] the mine sweeper Osprey and the submarine chaser PC-1261—in European waters, was announced by the Navy department yesterday.

CAUSE OF WALK-OUT—H. B. Coen, assistant in charge of labor relations for General Motors, holds a valve tappet, the time study of which started the strike originally, at the Chevrolet gear and axle plants in Detroit, Mich. Angered over the dismissal of seven alleged strike leaders, employers of five Chevrolet plants threw picket lines around the buildings again after ending an 11-day walkout.

THE THIRD ANNUAL

POPULARITY CONTEST

Is Now Being Conducted In Co-operation With Some of Peterborough's Merchants

2 PROGRAMS DAILY OVER CHEX

11 to 11:30 a.m. and 4:30 to 5 p.m.

Immediately,

Every Peterborough girl sixteen years or over at her last birthday is eligible.

Vote For Your Contestant

Each cent's worth purchased is the equivalent to one vote for your contestant. For example, an article costing "fifty-five cents" gives you fifty-five votes. All votes, however, must be entered on one of the official contest ballots and deposited in a ballot box. Ballots and ballot box are at each contest store. Now here is a list of the contest stores and their location:

CANADIAN AUTO SUPPLY COMPANY, 182 Simcoe Street.
ALLAN B. COLLIS, LADIES' WEAR, George Street.
MEN'S STYLE SHOP, 136 Hunter Street West.
SILVER MOON GRILL, 334 George Street North.
SCHNEIDER BROTHERS, JEWELLERS, 367 George Street.
DICKSON'S DRY GOODS STORE, 395 George Street.
JULES ABRAMSON'S SHOE STORE, 326½ George Street.
SMART SET SHOP, 412 George Street North.
MORRIS DUKE, PHOTOGRAPHER, 382 George Street North.

The winner will receive as a Grand Prize a "Two Hundred Dollar All-Expenses-Paid Vacation' 'o Grey Rocks Inn, St. Javite, Quebec. Located in the Laurentians, Grey Rocks Inn provides much entertainment for its guests. There is golfing, riding, tennis, bathing, mountain climbing, motor boating, fishing, canoe trips, camping, music and dancing. For seven full days, the winner will have the opportunity to enjoy these activities. But it all depends on you.

VOTE FOR YOUR FAVORITE AT ANY OF THE CONTEST STORES

5000 WOMEN AND GIRLS NEEDED URGENTLY

NO WORK PERMIT REQUIRED for this very necessary job. The Ontario Canning Crops of Fruits and Vegetables are ready to pick and will be ready for the canning factories in a short time. Students and other youth of Ontario have volunteered and been organized to harvest abundant crops of Tomatoes, Corn, Peaches, etc., but MORE Picking Help is needed and CANNING FACTORIES NEED HELP.

Housewives and other unemployed women and girls of Ontario are strongly urged to offer their services for six to eight weeks to save these crops from waste. No experience is necessary. Current wages will be paid and good living quarters arranged for if necessary.

YOU ARE STRONGLY URGED to offer your services at once. NOW! Work will start about August 20th. Apply to the superintendent of a Canning Factory if you live near one; or see the Agricultural Advisor at your nearest Employment and Selective Service office. He will gladly give you all the details. The need is URGENT. Apply today.

FOR FULL INFORMATION APPLY ANY OFFICE

Employment and Selective Service

WSS-130

A Touch of Home on the Beachhead

Describing a roadway on the Normandy invasion front, Gerald Clark, Montreal Standard War Correspondent, wrote " . . . then little touches of home, like an empty carton of Sweet Caporal Cigarettes . . ." As Sweet Caps went in the haversacks of the landing troops, so they go with Canadians — navymen, airmen, soldiers — the world over. For Sweet Caps are Canada's most popular cigarettes over here, over there, everywhere!

SWEET CAPORAL CIGARETTES

"The purest form in which tobacco can be smoked"

300 SWEET CAPORAL $1.00
(For overseas only)
NEW GOVERNMENT REGULATIONS FOR OVERSEAS CIGARETTES promise speedier delivery but restrict parcels to 300s only. Order SWEET CAPORAL at $1.00 per 300s parcel through your tobacconist.
or from "Sweet Caps"
P.O. Box 6000, Montreal, Que.

"I'm getting PRE-WAR MILEAGE now!.."

The new B. F. Goodrich Synthetic Rubber Tires for passenger cars are fully capable of giving you the same long mileage you enjoyed from pre-war tires.

Built with Hi-Flex Cord—formerly used only in B. F. Goodrich Truck Tires—these tires are strong, cool-running, and resistant to road bruises. Ply-weld construction moulds all the plies into an integral body giving increased protection against blow-outs.

The famous Life-Saver Tread, now made of Synthetic Rubber, tested and proved in over a billion miles of driving, gives you long wear, and protection against skidding. Its road-gripping tread design wipes wet pavements dry with its never-ending spiral bar "windshield wiper" action—a positive safety feature.

Today, extra tire mileage is as important to your country as it is to you. Help to conserve Canada's vital rubber supply. Drive within legal speed limits, keep your tires properly inflated, and have them checked regularly by a capable tire service man—your B. F Goodrich dealer.

In war or peace
B.F. Goodrich
FIRST IN RUBBER

B. F. GOODRICH BATTERIES

With all the quality that the name stands for, the sturdy, long-life B. F. Goodrich Batteries are first choice for those who want plenty of power and pep for their motor vehicles. There is a B. F. Goodrich Battery for every type of car, truck or tractor, and for radio too. Ask your B. F. Goodrich dealer.

B. F. Goodrich
Synthetic Rubber TIRES
FOR PASSENGER CARS

The Examiner

The Peterborough Examiner, published each evening by Peterborough Examiner Limited, Office Hunter and Water Streets, Peterborough, Ont.

W. RUPERT DAVIES, President
H. L. GARNER, General Manager
G. WILSON CRAW, Managing Editor

Subscription Rates 20c per week in City of Peterborough delivered by carrier; $7.00 per year on Rural Routes; $8.00 by Mail outside Canada.

Members Canadian Press; Audit Bureau of Circulations; Canadian Daily Newspaper Association; Empire Press Union; Ontario Provincial Dailies Association.

TELEPHONE 4641
Private Branch Exchange to all Departments

Those who expect to reap the blessings of freedom must, like men undergo the fatigue of supporting it. TOM PAINE.

FRIDAY, AUGUST 11, 1944

Election Returns

It has been said for some time that the Alberta and Quebec elections would give us a clue to the political feeling of the country, and an idea of what might be expected in the coming Dominion election. Now that Alberta and Quebec have made their decisions we cannot see any unmistakeable trend; if there is handwriting on the wall we cannot interpret it. Alberta voted to keep the government it had; Quebec changed, but by a narrow margin. Let those who can read these omens.

• • •

Alberta is apparently well satisfied with its Social Credit government, and when we look over the record of that party since 1935, we see that it has done well for the province. The Social Credit government has experimented with money, and has done a few unaccountable things, but upon the whole it has moved along efficiently and shrewdly. The Alberta election was contested on purely provincial issues, and it is obvious that the province knows what it wants. This has undoubtedly been an eye-opener to the C.C.F., which made an aggressive campaign in Alberta, running candidates in every available constituency; doubtless the C.C.F. hoped to repeat its success of Saskatchewan, thereby building up a powerful prairie bloc. But in Alberta the C.C.F. met a well-organized opposition from a party which is as young and in some respects as radical as itself, and it was very firmly rejected. The Independent party also took a thorough beating. It looks as though Alberta were ready to stand pat on Social Credit for some time to come.

• • •

In Quebec Mr. Maurice Duplessis will face a very strong opposition, which may not be a bad thing. When last he was in power, from 1936 to 1939, Mr. Duplessis did not make a particularly favourable impression upon his fellow-provincials, nor upon the country as a whole; he achieved the somewhat remarkable feat of offending both labour and capital at the same time. Now he goes back to power as the champion of the provincial autonomy of Quebec. He was able to do so because great numbers of French-Canadians were angry with Mr. Godbout because he gave his full co-operation to the Dominion Government in the prosecution of the war. As many French-Canadians appear to be anxious to ignore the war, it was not difficult for Duplessis to persuade them that Godbout had sold Quebec out to Ottawa. Now French-Canada has a leader who favours a very restricted war effort, and it will be interesting and instructive to see precisely what he will do about it.

• • •

The rejection of Godbout is undoubtedly a rebuff from the people of Quebec to the Dominion Liberal government. But whether that will have a great effect on their voting in a federal election remains to be seen. There is no equivalent of Duplessis in Dominion politics. The C.C.F. failed to make headway in Quebec, which is not surprising. Socialism, whatever else it may be, is not a nationalistic creed, and the people of French Canada are not ready to listen to anything at present which is not strongly nationalistic. But even in spite of this, they rejected the Bloc Populaire Canadien firmly; it is quite clear now that the Bloc was never Populaire, and we have always known that it was not Canadien; let us hope that we have heard the last of it.

Good News For Taxpayers

On Tuesday night, Aug. 1, Mr. Brooke Claxton, the parliamentary assistant to the Prime Minister, spoke thus: "If events move as we hope and expect they will, the Government's expenditures on war account will be reduced substantially, we hope, next year, and it will be possible to reduce income tax and other taxation and, at the same time, pay for social legislation of the Government without any difficulty".

This is good news for taxpayers. As the end of August approaches many Canadians who have put off the day for payment as long as possible will have to find the arrears of their income tax, and the heavy burden which war has imposed upon them will be brought to their attention once again. For it is a heavy burden. We have been told many times that the sacrifice of the taxpayer is not to be compared with the sacrifice of the fighting man, and this is quite obviously true; we have never heard a taxpayer attempt to equate the two. Paying taxes is anything but heroic. But it imposes a special sort of strain on the people who have been doing it. Their job has been to keep things as nearly normal as possible while the country's economy is distorted by a great war. That has involved planning and working of the most arduous character, with no hope or expectation of thanks. We all have some idea of the immense amount of material which has been expended in almost five years of fighting; it has all been paid for by taxpayers, and although they have been happy to pay for a great fight in a great cause, it cannot be denied that it has cost them dear.

Taxpayers will go on paying gladly until victory is ours. Then their thoughts will naturally turn to their own concerns, and to the needs which have accumulated during the war years, and they will look for some relief in taxation. Mr. Claxton's announcement that such a move is expected will cheer the hearts of taxpayers everywhere.

The Real Test Of Germany

An interesting rumour from Germany tells us that Himmler has been assassinated, and Goering seriously wounded; if by any chance this should be true, it will help to depress German morale, which must be very low already. We have now reached the stage in the war where the actual fate of the Nazi leaders is only important so far as it affects the spirits of the German people; their leadership is no longer important enough to rally the Germans and pull them out of the hole. If Himmler is dead and Goering dying their absence may hasten Nazi defeat; their continued life could not have prevented it.

The time draws near when the severest test of the German spirit will be made. German forces are making a stand in Poland, but it is not expected that it will last long, and when it fails there will be nothing to stop the Red armies from rushing on to the German border. How will the Germans fight on their own soil? That will be the real test of their nationhood—a test which has not been applied for a very long time.

The next six weeks will tell us what the Germans are really worth as people and as fighters. They have the reputation of being magnificent in advance and victory, and ignoble in retreat and defeat. On the Western front the Germans face the prospect of a long retreat toward their own borders, and unless they lose their nerve and run away in disorder they must face a long grind of temporary stands and strategic withdrawals. As they now have no air support worth mentioning they will undoubtedly suffer heavy losses every time they make a stand. Will the people within Germany be able to take the strain of enormous casualties and certain defeat?

For a century Germany has been a bully, and bullies are not usually courageous when the fight is going against them. Can the Germans take it as some of the nations which they invaded and occupied took it? We shall see, and we may not have to wait long for our answer. The length of the German resistance now depends on the German people themselves, and the assassination of prominent Nazis will not really make a great deal of difference.

NOTE AND COMMENT

A new leg-paint is on the market which is said to "stand the closest scrutiny". Too close a scrutiny, however, is open to misinterpretation.

The flame-throwers used by our troops shoot a jet of fire for three blocks. After the war we hope that something of this spirit can be transferred to cigarette lighters.

Expressions such as "bribe", "diaper dole", "butterfly" and "tadpole" are to be found in *Hansard* these days. Undignified and unsuitable as these are, we think that we like them better than the ponderosities which the members mumble at Mr. Speaker during the cold weather.

The more we hear about the city of Ottawa, the sorrier we are for it. Not only does it suffer from the stench of its own garbage, but it appears that in hot weather its drinking water rises to a temperature of 82 degrees. This is a matter which Queen Victoria could not have foreseen when she made her historic choice.

Arguments Of Opponents

(By GRANT DEXTER)

OTTAWA: The main argument against family allowances is two-fold:

1. There is no place in a country which has always relied upon individual initiative, enterprise and self-reliance and which is richly endowed with resources, for this kind of paternalism. The wage and price levels should enable everyone willing to work to support a family.

2. The vast sum of money which would be needed for allowances could be spent to much greater advantage on schools, hospitals, children's aid, health and welfare generally.

Those who hold these views regard the allowance policy as a kind of national defeat—a denial of the very characteristics which have made this country what it is. Miss Whitton, however, concedes that the inter-war experience "somewhat slaked the flames of faith."

It is neither prudent nor necessary to import social security systems from countries whose background is different from Canada. The United Kingdom, for example, is a highly industrialized country whose population is concentrated in a small area, and whose birth rate is falling. Moreover, the United Kingdom has gradually built up a complex structure of social assistance. The Beveridge recommendations, although they seemed revolutionary and were so described by Sir William, involved only a 70 per cent increase in the United Kingdom outlay on social welfare in 1945. Application of the Beveridge plan to Canada, on the other hand, would mean increased expenditures on social security of from 250 to 275 per cent. Too, the United Kingdom is free of the constitutional difficulties which afflict this country.

Canada has been built on the theory that every individual who wants to work can earn enough to support a family, either in wages or on the farm.

◆ ◆ ◆

MISS Whitton regards this point as fundamental. "There is," she writes, "neither short-cut nor substitute to the fundamental requisite of wage and price levels adequate to maintain decent standards of living."

If industries cannot pay proper wages, they should be investigated and remedial action taken. This, also, she says, holds true of farm prices.

At one point Miss Whitton in "The Dawn of Simpler Life" (page 18) argues for state regulation of wages and prices to this end. The maximum national income should be calculated, she says, and fair wages fixed and farm prices "adjusted" so that everyone will receive an income reasonably adequate to minimum living needs. How this is to be done, she does not say.

The first half of the alternative policy to family allowances, therefore, is adequate basic wages and fair farm prices.

The second half is to develop social utilities as distinct from cash grants. If you are going to raise the money for social services by taxation, rather than by inflation or deficit financing, you must spend it with the greatest efficiency.

"In the peculiarly characteristic elements in the Canadian situation," says Miss Whitton, "cash grants could not of themselves assure wiser or more nutritional provision for the urban child nor affect greatly the feeding of the rural child. They would bring neither health nor educational services to the remote or undeveloped districts where they are most needed and where their establishment involves problems that it is simply not within the power of parents or small groups of parents to meet of their own initiative and planning. Yet the Canadian proposal for children's allowances takes but casual, almost callous cognizance of this."

The mony which would go in allowances could be spent more effectively in other ways.

If the purpose is to aid agriculture, fishing or other basic industries, it is far better to give aid direct and to supervise its expenditure.

Health services would do more to improve the health of the people than allowances. Why not give more money here?

Why not double the expenditure on education?

Why not provide better housing?

Why not spend money on the 95,000 to 100,000 children not now in their own homes?

Why not give more generously to child welfare and supervise the spending? ?

Why not increase old age pensions, sickness and disability grants and so on?

In brief, why not develop all the welfare services which have grown up naturally in the Canadian environment? This, it is argued, could be done at much less cost and with far better results.

Miss Whitton makes the statement that family allowances slash across the jurisdiction of the provinces and, as a federal measure, are unconstitutional. She claims that the Privy Council in the judgments on the Bennett New Deal decided that "the Dominion could not invade an area of provincial jurisdiction by the simple device of taxing and distributing funds within the provinces for purposes held exclusive to the province...." No documentary support for this view is given.

(This is the seventh of a series of articles on Social Security in Canada.)

Acres of Parchment

The collection of original letters belonging to private families is probably larger in England than in any other country. In England the papers still exist in their original homes, but till now they have been a sealed book....At Wroxton some peculiar writing was noticed on the paper cap of a carpenter by an observant boy; "waste paper," they said, "taken out of those dirty old boxes"—in which were afterwards found the correspondence of a Chancellor of the days of Henry VIII. In another house some bags of rubbish were removed out of a closet to make way for jam and soap, and a parchment of a Knight of the Garter of Elizabeth's time dropped out. "Oh, that's only the old paper the housemaids have to light the fire with," said the housekeeper....

When the present possessor of Claydon, Sir Harry Verney, came to live there, he found a wainscoted gallery at the top of the house, forty feet long, full of boxes on trestles containing bundles of letters, acres of parchment, charters and pardons with the great seals attached, early editions of plays, account books, terriers and rent rolls—these literally, as their name implies, strips of paper stitched together, many feet in length, and in this case dating from the time of Henry VII.—"Mercuries," diurnals of the period of the Civil Wars, "newes letters"—the early form of newspaper before the printed manner of promulgating news had been invented—all these were "stacked" round the room.—From "Memoirs of the Verney Family," by Frances Parthenope Verney.

MAGIC CARPET OF 1944

Two Days of Robot Bombing

(BETH TOMALIN in the WINNIPEG FREE PRESS)

MONDAY, 9:02 a.m.—But from village to station town.

9:02-9:40 a.m.—Discussions with kindly voluntary helpers in food office in attempt to disentangle shopping difficulties in neighbourhood where we aren't registered. Catering problems for household of 10 is almost insuperable with emergency cards. Shops have their difficulties since they are swamped with these unexpected customers, and large scale redistribution of food cannot be accomplished without re-registration.

Re-registration entails such a welter of mystery and time that despair sets in. And no crying on the grocer's shoulder will achieve anything.

9:50 a.m.—Train to London. Read Saturday's papers. This is essential since it takes weeks to change delivery of newspapers and those on news-stands are all booked. This, at least, gives leisurely effect of Saturday's news being as good as today's.

Later—Arrival in London. There it is! Curious how instantaneously I can remember the sound even after ten days' absence. It stops directly overhead. I turn and cower along with several thousand other people. First I must call at the laundry. Mine isn't ready. Call in at flat and collect what small financial resources I have in form of Canadian war savings certificates in order to remove them to place of safety. How forlorn the unkempt flat looks, and how ludicrous that chest of drawers alongside the unused bed! Decide to buy all rations at my own shop. Pack attache case with bits of butter, margerine, lard, tea and eggs. Walk gingerly from now on.

Noon—The office. What a time to get to work, and how nice it is to be back. Deliver huge bunch of almost dead roses to James Bone, who knows all their names. He tells me there is a Mr. Fry in an office right next door to mine who is the greatest economic expert there is, and that I can pick his brains in order to understand Bretton Wood if I want to. I tell him that I have had ten days with nothing to do but read the Manchester Guardian (a day late) and that I can't imagine a better life.

1 p.m. to 4 p.m.—Dig my way through accumulation of bills, censorship directives and newspapers. Better take a pile of these to the country for my gardener who is always complaining he has nothing with which to light fires. Accomplish neat pile.

4:30 p.m.—Public Relations Office, C.M.H.Q. That well-known bedroll has never reached Jam Cook. He's sleeping on the ground and no one in all France has seen it. Can I have my money back, please?

5:15 p.m.—Another station. Pride that I shall arrive home before mob. Will be able to relax over a half pint. Rations weigh rather heavily. Hope eggs are alright but don't dare to look. Why did I bother about the gardener's confounded newspaper?

8 p.m.—Meet mob on bus the other end. They look tidier and calmer than I. And so to bed.

◆ ◆ ◆

TUESDAY, 9:05 a.m.—Miss bus. Have been persuaded to bring all valuables to country. Am almost the only person left in the house who still possesses a flat. Carry huge suitcase in which to rescue two pair of nylon stockings, a box of kleenex, a box of Lux, and a Chinese amber ring.

Much later—Arrive laundry. Find I have no keys. Must have left them in the office last evening. Leave suitcase with laundry.

11:15 a.m. to noon—Too late for Campbell Moodie's promised cup of coffee, but catch up on the gossip and persuade John Grierson to take me out to dinner on grounds I need rest in London from household. Bank tells me Jam Cook's balance and can't understand what I have to say about Benny Malkin's difficulties.

Noon to 1 p.m.—Public Relations Office. Here we go again. Remember that bedroll? Can you bear to think of Jam Cook sleeping on the ground with nothing to cover him? Besides he has no typewriter and can't write to me. The colonel is busy for another half hour. Back to office again. Retire to cafe and open cables with some trepidation. Am not fired yet. Seek out housekeeper whose husband has just stepped out with key to my office. Manchester Guardian's diplomatic correspondent is persuaded to climb out window of Baltimore Sun office, leap across space between two iron balconies above Fleet Street, and enter my office through window. Promise him another one of those Canadian chocolates when I get another batch. Full of ideas about work. But there are no keys. What have I done with them, and how shall I get a clean shirt from the flat and rescue those nylons?

4 p.m.—Am really going to get home early this evening, have a good rest and start fresh in the morning to clear up all those important things. When they are done am going to take a room at the Savoy and spend most of my time in the bar.

A Big Potential Market

(KINGSTON WHIG-STANDARD)

ERIC JOHNSTON, who is called by the Vancouver "Sunday Sun", the "dynamic young president of the United States Chamber of Commerce," has been travelling through Russia as the personal guest of Marshal Josef Stalin. The first man is a capitalist; the second a communist, and yet both are realists. They recognize that trade should go on between countries despite whatever differences there may be in their national outlook and their form of government.

◆ ◆ ◆

Mr. Johnston is returning to America, it is stated, with the announcement that when the war is over Russia intends to buy millions of dollars worth of goods from the United States.

Inasmuch as the proposed purchases will be for rehabilitation largely, no doubt,—used to rebuild and restore what has been devastated during a long, ugly conflict,—since that will be first demand, we assume, there is every reason why Canadian manufacturers, exporters and other business interests should be alert to the opportunity which seems obvious.

◆ ◆ ◆

There is a sound basis for thinking this country, a well as our neighbours to the south, should help to provide what Russia will desire to get from North America. The Canadian Government has shipped vast quantities of war goods to the Soviet Union to aid them in the common fight against the Germans and their satellites. The co-operation which the Dominion has given has been acknowledged by Russia. In addition, considerable money has been raised in the Dominion through voluntary contributions of citizens. That these friendly acts were appreciated and will be remembered properly may be assumed but, of course, it will be necessary for Canadians to show enterprise and to produce what is needed in competition with what can be obtained elsewhere.

On the other hand we, as a people, cannot be merely sellers and not buyers. There will, undoubtedly, have to be an acceptance of large quantities of Russian goods, sent here to liquidate a fair percentage of the money loaned by Canada.

◆ ◆ ◆

Those matters, however, can, we feel confident, be satisfactorily adjusted, but what is primarily important is for the business element of this country to enter the door which is going to be opened, with exports that will hold their own against those of any other exporter. That genius for production, transportation and delivery has manifest itself in an almost astounding way since 1940, for Canada has climbed during the past four years to third place among the trading nations of the world. A great part of our big export, reaching the amazing sum of one billion, four hundred and three million, one hundred and ten thousand dollars—for the first five months of 1944—a great part of that was war materials, equipment and supplies. There will be a rapid drop in that connection when hostilities are over, but the brains and enterprise which have made our record in this respect a fact, should be able to re-express themselves in peacetime. What Mr. Johnston has learned on his trip should be turned to account by our people as well as by his.

VERY OBLIGING

A Chinese cook was taking a walk through the woods when he noticed a grizzly bear following smelling his tracks.

"So," he said, "you like my tracks? Velly good, me make some more."

Hard To Believe How Time Flies

AUGUST 11

1914 Lieut. Col. E. B. Clegg's services have been accepted for Canada's overseas contingent.

The Examiner publishes the first list of Peterborough recruits for the expeditionary force.

Lieut. R. Russell leaves Peterborough to report to his old regiment for service overseas.

J. H. Burnham, M.P., suggests Peterborough people prepare to take care of the wives and families of Peterborough recruits.

William Moher, 86, one of the oldest residents in the township of Douro is dead.

1924 Campbellford boy has his eyes burned when a celluloid eye shade catches fire.

William A. Fox, well known resident of Otonabee is dead.

The annual masquerade ball of the Stoney Lake Cottagers' Association is held in the Juniper Island pavilion.

Y.W.C.A. softball girls defeat Fraserville 28 to 21.

Peterborough soccer league may decide to enter a team in the Plenty Cup series.

1934 Dr. Murray Fraser says water in Little Lake is impure and bathing there is banned.

Five hundred Royal Black Knights gather at Millbrook to celebrate Derry Day.

New potatoes were selling on the local market today at $1 per bag.

Twenty extra constables have been engaged by the Fair Board for this year's Exhibition.

Gladys Carvolth wins the junior ladies' tennis championship.

Contemporaries

IMMIGRATION AND QUEBEC'S FUTURE

If we do not gather in immigration while the other provinces are doing everything to attract it, this will result, that the proportion of the population of Quebec will become smaller and smaller with relation to the other parts of Canada. In the House of Commons, our members, whose numbers are unchangeable will be submerged under an always increasing number; the number of Quebec members in the Cabinet will diminish and we will play a role which will be more and more effaced in Canadian life. If there is to be immigration, it would be better than Quebec should recognize the necessity for it and prepare for it in order to increase its population in the same rhythm as the other provinces. And if we can surpass them, so much the better, for then the Quebec influence would be on the increase.—Le Jour, Montreal.

Letter To The Editor

DISAPPROVES OF BABY BONUS

Sir,—In regard to the baby bonus and other social legislation ostensibly designed to raise the standard of living in our homes we would say we do owe much to humanity not only money but sympathy and kindness to those less fortunate than ourselves — the widow and the fatherless, the blind, the lame, the paralytic and those who have fallen in the race, and have become discouraged and lost interest in life. But to the drinker, the lazy, shiftless, easy-going fellow, the waster and the libertine we owe nothing. When we give to that sort we only encourage and abet them in their wrongdoing. This indiscriminate giving as outlined in those social security schemes is really worse than no giving at all. We are told the baby bonus millions will eventually find their way back into industries but we fear that in the majority of instances those industries that will profit most will be those under the special protection of the devil. Dr. Bruce speaks of the baby bonus as a bribe to secure the Quebec vote for the Liberal party. This appears to be the prevailing opinion all over Canada from Halifax to Vancouver, from the Great Lakes to the Arctic. Be that as it may Mr. King has shown a decided leaning towards the C.C.F. Seems to endeavour to keep on the right side of them by listening to their half-leaked schemes. Perhaps he feels he will need their support after next election in order to obtain a working majority in the House. We have always admired and supported Mr. King as a fine statesman, but his recent conduct has constrained us and many others to the belief that he may be only an accomplished player of parts.

JOHN SERVIUS.

August 7, 1944.

A Bible Message

Hear my prayer, O Lord, give ear to my supplications: in thy faithfulness answer me, and in thy righteousness.... Cause me to hear thy lovingkindness in the morning; for in thee do I trust: cause me to know the way wherein I should walk; for I lift up my soul unto thee. (Ps. 143: 1, 8.)

◆ ◆ ◆

The same day went Jesus out of the house, and sat by the sea side. And great multitudes were gathered together unto him, so that he went into a ship, and sat; and the whole multitude stood on the shore....

And the disciples came, and said unto him, Why speakest thou unto them in parables? He answered and said unto them, Because it is given unto you to know the mysteries of the kingdom of heaven, but to them it is not given....Therefore speak I to them in parables: because they seeing see not, and hearing they hear not, neither do they understand. And in them is fulfilled the prophecy of Esaias, which saith, By hearing ye shall hear, and shall not understand; and seeing ye shall see and shall not perceive: for this people's heart is waxed gross, and their ears are dull of hearing, and their eyes they have closed; lest at any time they should see with their eyes, and hear with their ears, and should understand with their heart and should be converted, and I should heal them. (Matt. 13: 1, 2, 10, 11, 13-15.)

◆ ◆ ◆

And they bring unto him one that was deaf, and had an impediment in his speech; and they beseech him to put his hand upon him.... And looking up to heaven, he sighed, and saith unto him, Ephphatha, that is, Be opened.

And straightway his ears were opened, and the string of his tongue was loosed, and he spake plain. (Mark 7: 32, 34, 35.)

Dozen Corvettes Placed On Channel Duty

Written for The Canadian Press
By Sub.-Lt. Scott Young, R.C.N.V.R.

WITH THE R.C.N. IN EUROPEAN WATERS, Aug. 11—(CP)—More than a dozen Canadian corvettes who traded punch for punch with German submarines and crushing weather on the North Atlantic for four years have been given their chance to be in on the kill. They are on Channel convoy duty now, escorting men and supplies to the coast of Normandy in a hectic type of war that makes the monotony of the North Atlantic seem like a bad dream/soon forgotten.

On the Atlantic, boredom was their greatest enemy. Some of them went years without seeing a submarine—years of constant preparation for action, but no action.

But this part of the war is different. This is being written in the chartroom of a veteran Canadian corvette, the Mayflower,, while we buzz up and down the lines of a convoy we are helping take back to England from Normandy.

In the last week, this ship's company had flying bombs crash about them and shot down near them; naval engagements going on in plain sight, at night; they've been under spectatular air attack several times This they have concluded, is really some war, after all.

The Mayflower's Skipper, Lieut. D. S. Martin of Halifax, was watching a few minutes before this was written when two mines exploded astern of us.

He estimated we had been right in that area five minutes previously.

Mayflower is part of the strong Canadian Corvette force meeting conditions like this almost every day as part of their normal duties. The constant presence of danger has the Canadian crews taking an almost tourist-like interest in the war. Seawatchers of four hours on and four off don't leave much time for leisure, but almost always there is an an interested audience of sleepless off-watch ratings whenever anything big is going on.

Three Lindsay Men Casualties Overseas

LINDSAY, Aug. 11. — (ENS). — Three young Lindsay soldiers are reported as casualties.

Sgt. E. A: "Ted" Bacon, who was reported as wounded a week ago, is now reported as having died from wounds two days following his admission to the hospital.

Born in Saskatoon, Sask., he had been living for a number of years with his uncle, Reg. Bacon, jeweller. Two days after the first recruiting sign appeared at the local Armouries he enlisted and went to Petawawa for his training, where he was for some time a physical instructor. He went overseas in 1939 and was attached to the Canadian Army in France. Because of his knowledge of watch repairing he was placed in the technical stores, with supervision over small parts for guns.

Sgt. Bacon was quite athletic during his Collegiate Institute schooling and was well known as a rugby, softball, tennis and hockey player. He is survived by his father, Percy Bacon, in British Columbia; his wife and one small daughter.

Percy W. Hancock, Elgin street, has received word of his son, Lance Bombadier Kenneth Hancock, being wounded while on active service in Italy. This young soldier enlisted in 1941 and has seen service in North Africa, Sicily and Italy. A brother, Lieut. Roy Hancock, is serving in France.

Mrs. Menzies T. Paquette, Pottinger street, has received definite word that her husband, Pte. Menzies Paquette, has been wounded while on active service in France. Following the first telegram received from Ottawa, Mrs. Paquette was shocked to receive a letter from a fellow officer that Paquette had died from wounds. This week she received further word officially from Ottawa that her husband is improving from his wounds.

"STANCO" LIVESTOCK SPRAY

Get That Higher Milk Production During "Fly Season"

Kill those flies and parasites which bother your herd, resulting in lower milk production.

Spray your herd regularly night and morning with

"STANCO LIVESTOCK SPRAY"

Sold by

PETERBOROUGH FUEL & TRANSFER

PHONE 4629

ORDERS COME FIRST—While Lieut.-Gen. Omar Bradley, commander of the American ground forces in France, issues orders to officers of his command over a field telephone, Prime Minister Winston Churchill stands patiently by. Mr. Churchill paid an unexpected visit to Gen. Bradley at his headquarters somewhere in France.

Growing Black Market In Sicily

BY BILL BOSS
Canadian Press War Correspondent

CATANIA, Sicily, Aug. 11 — (CP) — With "Catania ripresa vita normale," Signora Maria Sangiorgi ended the message she was writing on the card we had agreed to deliver to her sister in Rome.

"Catania is back to normal again" she had written. Signora Sangiorgi ought to know She's been living here for 45 years. Capt. Alisdair Fraser, Montreal; Sgt. J. E. DeGuire, Ottawa, and L.Cpl. David King, Burlington, Ont., and myself remember Catania and Sicily as they were last year. Now, after renewing acquaintance, we agree with the signora.

Commodities are commanding high prices, principally because more money is in circulation, secondly because Sicilians will not co-operate in fighting the black market where everything one could want to eat is on the market — at a price.

Everyone receives a ration of 200 grams of bread (or flour), or pasta each day. Pasta is the grain preparation from which Italians make macaroni and spaghetti, the basis of their diet. his 200 grams represents a recent doubling of the ration from 100 grams. However, because bread and pasta are the staples, the ration is admittedly insufficient, and to supplement it Sicilians resort to the black market. Here, a month ago, they were paying $1 or more for a loaf of bread roughly two pounds in weight. Today, the same loaf fetches 80 cents because of the increase in the regular ration.

Black Market Supporter

People can buy on the black market when the administration has not enough grain to raise the ration because of that enigma, the Sicilian farmer. He doesn't trust the provincial granaries and when ordered by the administration to turn over all his crop he turns over a half, perhaps only a third. The rest he sells to the local black market rackateer. Commission combatted the black market vigorously and progress was made. Today, however, now that responsibility for governing the island has been vesting in the Italian provisional government, the Commission is acting in only an advisory capacity. The Sicilians are allowing the black market to gather strength again.

The same situation obtains with olive oil which is in as great demand as flour and pasta. A ridiculously small amount trickles through to the open market for sale at a more or less reasonable price like 20 lire (20 cents) a litre (roughly a quart), but the rest is largely channelled into the black market and sells at from $1 to $1.50 a quart. Equally is it the same with sugar, a reasonable quantity of which the island produces, and to a less degree with potatoes. Meat, cheese, vegetables, fruit are sold on the open market and prices are governed by normal laws of supply and demand. Foodstuffs supplied by the Allied are negligible, but there is enough food for everybody. In peacetime the island was 11/12ths selfsupporting and there's no reason for it to be less so now.

Transportation is also close to normal. All roads are in order: bus and truck services operate with special gasoline allowances from the Allies, and main railway lines are in order with the sole exception of a stretch on the east coast between Messina and Fiuefreddo. Shortage of coal is the only limiting factor in railway services.

Postal, telegraph and telephone communications have been restored Newspapers are produced daily, mostly on Canadian newsprint. Only restriction on freedom of the press is the same security censorship which applies to correspondents and writers in any Allied theatre of operations.

Manvers Council To Pay $2,176.80

MANVERS, Aug. 11.—(ENS).—A meeting of the Municipal Council held this week with all members present authorized payment of accounts totalling $2,176.80. On motion the road liability insurance was given to the Gore District Fire Insurance Co for the year commencing Aug. 24, 1944.

Communications were received and read from: Department of Highways re interim subsidy; from Department of Municipal Affairs re licensing public halls; from Canadian National Institute for the Blind re holding a tag day on Sept. 30th; from H. R. Dayman re damage to an automobile on township roads; from S. Manetta and W. Porter re assessment; also from Hydro-Electric re street lights.

Accounts were received from Hydro-Electric re street and hall lights; from counties treasurer re hospitalization of an indigent; from Manvers Municipal Telephone System re advance on service charge; also requisition for school money from secretaries of School Sections Nos. 10 and 15.

On motion the reeve and treasurer were instructed to sign cheques for the following accounts:

Hydro - Electric, street lights, Pontypool, $23.80; Hydro-Electric, hall and street lights, Bethany, $50 20; counties treasurer, hospitalization, $17.75; H. Heaslip, school money, S.S. No. 10, $300; F. W. Reynolds, school money, S.S. No. 15, $400; Manvers Municipal Telephone System, advance, $500; township treasurer, road superintendent's voucher, No. 8, $792 15; J. C. Cummiskey, on account, salary, $60; H. Gilbanks, sheep killed, $9; A. W. Fallis, livestock valuator, $1.50; T. E. Cain, livestock valuator, $1.40; Ernest Cavano, sheep killed, $16.

The Council adjourned to meet on Tuesday, September 5, at one o'clock p.m.

Dandruff Surrenders TO THIS SWORN FOE

35¢

If you are bothered by dandruff, rub Minard's generously into your scalp. It's greaseless, has no unpleasant odor, and dries quickly. It's the sworn foe of dandruff—as it is of muscular soreness and pain, joint sprain or stiffness, tired feet. Excellent for colds and ordinary sore throat, too. Get a bottle at your druggist's today; keep it handy. 128

MINARD'S LINIMENT

GRADUATED RECENTLY — Among the air gunners who graduated recently as sergeants at Mont Joli, Quebec, was G. R. Moore, who lives at R.R. 3, Peterborough, a Public Relations announcement said today.

51 Canadians Listed As Prisoners

OTTAWA, Aug. 11.—(CP).—Previously listed as missing, 51 men—two officers and 47 ratings—from the sunken Canadian destroyer Athabaskan were disclosed last night by Naval Service Headquarters to be prisoners of war in German hands.

The list brought to 80 the number of men now known to have been taken prisoner after the Athabaskan went down when pierced by a Nazi torpedo in the course of a pre-invasion sweep off the French invasion coast in April.

The Athabaskan's companion ship, the Haida, rescued 46 from the sinking vessel after she was hit, and later the navy announced 197 officers and men were missing. With 80 known to be prisoners of war, the list of missing now stands at 107.

The Germans claimed after the action that 85 men were taken prisoner as they drifted on life-rafts.

The Athabaskan, a new, powerful 1,900-ton destroyer of the Tribal Class, went down while on regular channel patrol with the Haida, another Tribal craft.

Split in Two by Torpedo

The Athabaskan was split in two by an enemy torpedo and sank, still firing at two German destroyers which had struck at her in the haze of a starlit night. Those still missing include her commander, Lt.-Cmdr. J. H. Stubbs, D.S.O., of Victoria, and Lieut. J. D. Mahoney, Toronto.

The Haida exacted quick revenge for the sunken Athabaskan, driving one of the enemy destroyers ashore in flames. A number of awards to men of the two Canadian vessels were announced after the action.

OIL AGREEMENT SIGNED—The long-awaited petroleum agreement by which the British and American governments undertake to control the production and distribution of the world's petroleum resources, was signed at the State Department in Washington, D.C., by Acting Secretary of State Stettinius and Lord Beaverbrook. Letf to Right, Harold L. Ickes, Secretary of the Interior; Acting Secretary of State Edward Stettinius, and Lord Beaverbrook of Great Britain.

Officers Resist

LONDON, Aug. 11—(CP)—Shooting broke out yesterday in East Prussia, West Prussia and the Danzig area when Nazi S.S. Elite Guardsmen attempted to arrest German army officers, the Moscow radio said last night. "Many S.S. men were killed," said the Moscow account, recorded here by Reuters News Agency.

3 Die In Crash

ROUYN, Que., Aug. 11—(CP)—Three persons were killed yesterday when an automobile was struck by a Canadian National Railways train at a level crossing 17 miles west of here. Dead are Mrs. Alex Rondeau of Timmins, Ont., and her twin daughters, aged seven.

Former French Premier Leon Blum Dies In Nazi Prison Near Lublin

By EDDY GILMORE
Associated Press Staff Writer

MOSCOW, Aug. 11—(AP).—Konstantin Simonov, correspondent for the army newspaper Red Star, made public today a story that indicated former Premier Leon Blum of France had died at the Nazis' death factory near Lublin.

Simonov's story of Hitler's biggest enterprise dedicated to the destruction of life said hundreds of thousands of persons, principally Jews, were systematically and methodically killed there since the winter of 1941.

The correspondent said the "extermination camp" consisted of death fields with scientific crematories and a system of gallows which Blum was forced to help build.

(A dispatch July 6 from Irun, Spain, said it was understood that Blum and former Minister of Interior Georges Mandel were held in a chateau in central Germany. Lublin, in pre-war southeastern Poland, was captured by the Russians July 24.)

Study Rubber Plan

LONDON, Aug. 11—(CP)—Britain, the United States and the Netherlands have agreed to study post-war world rubber productions and requirements as a preliminary to agreeing on some sort of international rubber control program, it was disclosed last night.

Old Glory

PLUG SMOKING TOBACCO

Sure! it goes further and lasts longer

Every day 400,000 gallons GO INTO THIN AIR!

Air power eats up gasoline—on a scale never known before. Every day R.C.A.F. airfields here in Canada consume an average of more than 400,000 gallons; in one 30-day period alone they used an average of 548,000 gallons a day. It takes as much aviation gasoline to train one pilot as to run a car for 18 years.

Air power eats up gasoline: In one day's raid on the German cities of Wilhelmshafen and Dusseldorf, approximately 5,000,000 gallons were used. Three tons of aviation gasoline are needed to "deliver" every one-ton bomb. Every Mosquito that raids Berlin consumes 900 gallons. The equivalent of your year's "AA" ration would last a Lancaster bomber only ½ an hour!

Air power eats up gasoline: In this war the demand for aviation fuel alone exceeds the total demand for *all* petroleum products during the last war. Here in Canada this demand has jumped from 5,453,930 gallons in 1939 to 176,298,570 gallons in the year ended March 31, 1944—more than 32 times as much!

Air power eats up gasoline: Yet the needs of the Air Forces are only part of the story. In every field of war activity petroleum powers the attack. The Army needs it . . . the Navy needs it . . . war industry, agriculture, essential transportation operators need it. And every single drop of it must come from the same common pool as the gasoline for your car.

* * *

Can you wonder that there is a very real shortage of gasoline here in Canada? Can you wonder that there is little gasoline left for civilian use? Can you wonder that a very real need exists for stringent economy by every gasoline and fuel oil user? Remember—every gallon we can go without here at home means that much more for the fighting man!

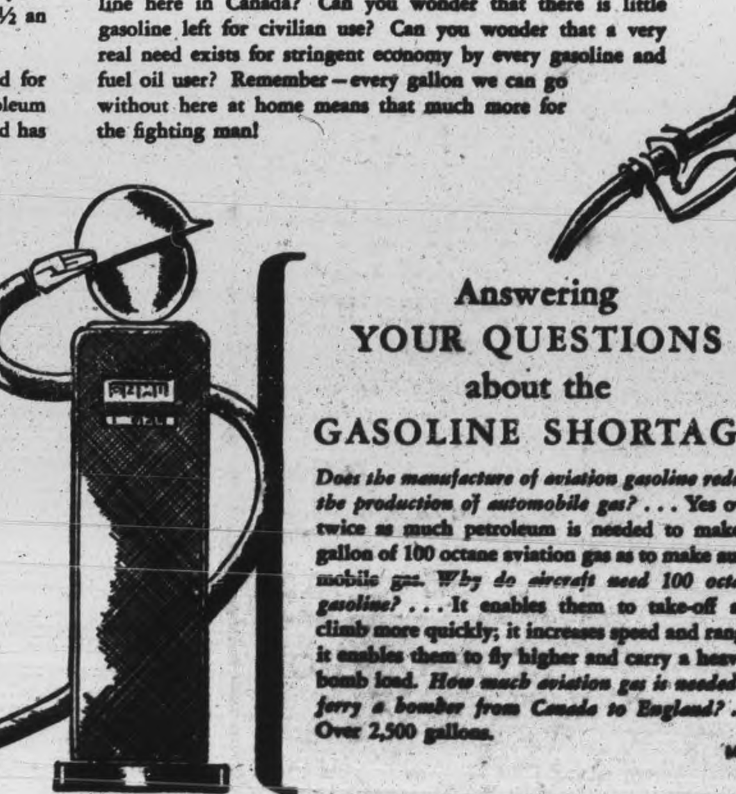

LESS CIVILIAN GAS MEANS MORE "FIGHTING GAS" FOR THE FORCES

NO. 7 OF A SERIES OF ANNOUNCEMENTS ISSUED BY THE DEPARTMENT OF MUNITIONS AND SUPPLY, HONOURABLE C. D. HOWE, MINISTER

Answering YOUR QUESTIONS about the GASOLINE SHORTAGE

Does the manufacture of aviation gasoline reduce the production of automobile gas? . . . Yes over twice as much petroleum is needed to make a gallon of 100 octane aviation gas as to make automobile gas. *Why do aircraft need 100 octane gasoline?* . . . It enables them to take-off and climb more quickly; it increases speed and range; it enables them to fly higher and carry a heavier bomb load. *How much aviation gas is needed to ferry a bomber from Canada to England?* . . . Over 2,500 gallons.

Bobbie Burns Top Canuck In Golf Battle

SCARBORO GOLF CLUB, Scarboro, Ont., Aug. 11 (CP)—Round two in the $7,500 Maple Leaf Invitation Golf Tournament gets under way over the Scarboro Club's 6,436-yard course today when the 74 entrants tee off for the second 18 holes of medal play.

Diagnosis is Accurate

"Let's forget about the money-chasing players from across the border, invite in a few distinguished guests and hang up a purse that will make our homebreds go to work" somebody suggested.

First chapter in the rehabilitation of our Canadian golfer was written in box-car type at Scarboro Golf Club yesterday afternoon in the opening round of the 72-hole Maple Leaf Open.

Al Watrous 1933 Canadian Open champion from Birmingham, Michigan's Oaklands Hills course shared the first day leadership with Bob Burns of Weston in an inferiority complex-shedding golf ball chase that saw nine homebred pros and one amateur reach par or better it.

Watrous and Burns tied with sub par 68's, three strokes under Scarboro's 71 figures. Stan Horne of Montreal Islemere Club was only a stroke back with 69, produced by means of a sizzling second nine 31. In close pursuit and deadlocked with 70's were Fred Wood, Vancouver; Joe Kirkwood, Australia-born veteran from Pennsylvania; Willie Lamb from Lambton; and Bill Kerr, Cedarbrae's recent Millar Trophy winner.

Par shooters were Bob Gray, Scarboro, Dick Borthwick, Oakdale, Gerald Proulx, Montreal, Jack Littler, Kingston and amateur Frank

(Continued on Page 11)

Complete Auto Service
MOTOR REPAIR. BODY BUMPING, REPAINTING
J. J. DUFFUS CO.
Tel. 5757

PAL
COMFORT
PAL BLADES ARE LEATHER-STROPPED for Extra KEENNESS
5 FOR 10¢

Tuesday, Aug. 15
MAIN BOUT
PIERRE DE GLANE
Fiery Frenchman vs.
JOHN KATAN
Palermo Panther
Best Two-of-Three Falls
TWO OTHER BOUTS TO BE ANNOUNCED
BROCK ARENA
8:15 P.M.

SETS SWIM MARKS — Ann Curtis, San Francisco's 18-year-old swimming champion, has shattered two world and four American records to add to the already impressive list of marks she now holds. The 155-pound mermaid churned through Fleishhacker pool in the Pacific Association A.A.U. championships to better the 80-yard and 800-metre records held by R. Hveger, Denmark.

Omemee Downs League Leaders

OMEMEE, Aug. 11 — (ENS) — Omemee Creamery defeated the league leading Lindsay Live Wires in a Town League fixture in Lindsay last night, 5-3. The game was fast and keenly contested, each team contributing errors. Eakins on the mound for the electric men was hit rather freely. He allowed nine hits, one walk, and struck out five. Stephenson for the O's held the Live Wires to six scattered hits, walked four and retired two by the strike out method. Omemee scored three runs in the third and added two in the fifth to lead 5-0. In the last of the fifth the Lindsay team scored their first run, and added two in the sixth.

The O's lead was threatened in the last of the seventh. Angiers batting for Green, flied to short stop. Parish walked, then Karrys walked advancing Parish to second. Omemee ended the game in an unexpected manner when two runners were nabbed, Parish trying to make third and Karrys running for second in an attempted double steal.

For Omemee, Parsons had a good night at bat with a walk, two doubles and a triple. Crawford had two hits, and one hit each was made by Brooks, C. Stephenson, R. Deyell, and J. Deyell. For the Live Wires, Coombs and Worsley were the best batters, having two each.

Line ups:

Omemee Creamery: Crawford, 2b; Williamson, 1b; Parsons, 3b; Brooks, c; A. Stephenson, rf; McQuade, cf; C. Stephenson, p; R. Deyell, lf; J. Deyell, ss.

Lindsay Live Wires: Parish, c; Karrys, lf; Schell, 1b; Grills, rf; Eakins, p; Worsley, 2b; Coombs, cf; Deyell, ss; Green, 3b; Angiers batted for Green in the seventh.

Score by innings:

Omemee	003 020 0	5
Live Wires	000 012 0	3

Umpires—Woods, MacKay, Smith.

Remember When—

By The Canadian Press

Jimmy Braddock lost a 10-round decision to Babe Hunt, Ponca City boxer, 14 years ago today at Boston. Braddock became world's heavyweight champion in 1935 and lost the title to Joe Louis, June 22, 1937.

C.Y.O. Leads League

COBOURG, Aug. 11 (ENS) — C.Y.O. finished the league in top position in the girls' softball schedule with eight wins and no losses. In second position was Campbell's with two wins and six losses, while Matting trailed with only one win and even defeats.

Additional Sport Pages 7, 13

Athlete's Foot
Strongly antiseptic and medicinal Dr. Chase's Ointment clings to the diseased skin, destroys germs, soothes and heals. A favorite at golf clubs, etc.
Dr. Chase's Ointment

SAVE SAFELY ON MOTO-MASTER
SPARK PLUGS 39¢
WORTH 80c
An engineered type for every car
LONG TWIN TRUMPET
CAR HORNS
$4.98 New Stock
Unusual volume and clarity of note.
NEW MOR-POWER
BATTERIES
for cars and trucks. Guaranteed 2 years. Allowance on your old one. Free installation at store.
15 Plates 7.45 17 Plates 8.25
CANADIAN TIRE CORPORATION ASSOCIATE STORE
342-4 WATER ST. PHONE 8281
I. H. KEEFER Proprietor
OPPOSITE MARKET

SPORTS-Day by Day

By FRED D. CRAIG

Switchgear and U.E.W. will battle at Riverside Park at 6:45 o'clock tonight in what looks like the crucial battle of their semi-final City League playoff round. The series is tied up with each club having one victory and the outfit that comes down in front tonight will only be a game away from taking the round so that both clubs will put on the pressure all the way, realizing how much a loss in this fixture may mean. U.E.W. hope to have Mac McPerson, the big Millbrook pitcher, who beat Switchgear in the opening game of the series on the mound for them in tonight's struggle and they are counting on him to come through with another win. The Union outfit point out that in two games against Switchgear pitching they have scored 26 runs and that if they get any tossing themselves that kind of scoring should see them through the round. Switchgear on the other hand claim that they are back in form and that they expect to clean up the series in two more games and qualify for the final round. Tonight's game should be a lot tighter than the Wednesday night meeting between the two clubs.

* * * * * *

There will be one and perhaps two City League games at Riverside Park tomorrow to settle the Switchgear-U.E.W. round. The two teams will meet tonight in the third game of the series, with the round tied up at one win each. The fourth game has been ordered for tomorrow afternoon at 3 o'clock. If tonight's winner should also win the afternoon game tomorrow that would decide the argument. If hwever tonight's loser were to grab off a victory in the Saturday afternoon affray then the teams would have to meet Saturday evening at 6:45 o'clock in the fifth and decisive game of the series, in order to get a winner ready to start the final playoffs against Plazas Monday night. It is expected that the league executive will decide at tonight's meeting to cut the final round down to a best-of-five affair and the finalists will be ordered to play every night next week if necessary. Peterborough must have a team ready to meet Trenton in the first game of the Provincial playdowns a week from Monday, hence all the haste.

* * * * * *

Plazas In Finals

Plazas cleaned up their semi-final round with Soldiers last night by winning the fourth game 13 to 1 and taking the series 3 games to 1. The hockey outfit have beaten the Military Training Centre five times in seven starts this season and have had a shade more power and steadiness than the Soldiers but the latter made every game except the last one a battle and the clashes between the two teams have caused more interest than any other games played during the campaign. For three seasons the Military Training Centre team have battled with the Plaza gang in the City League playoffs and three times in a row they have been eliminated but only after putting up the toughest kind of opposition. The Soldier outfit has added a lot of color to the City League in recent seasons and has won for itself a powerful following of fans who will be sorry to see the military team pass off the stage for this season. Plazas have now qualified for the finals and will meet the Switchgear-U.E.W. winners in the last round for the championship next week. That should be a great series, too, and attract the biggest crowds of the summer.

* * * * * *

Sunday Morning Class who play a combined Westclox-Aircraft team here a week from tomorrow in an exhibition game in aid of the Kinsmen's charities were seen in action in Belleville on Monday, winning two battles 37 to 0 and 6 to 1 and incidentally performed before over 4,000 people. Says the Belleville Ontario Intelligencer: "Upwards of 4,000 people saw the famed Toronto Sunday Morning Class girls' softball team display their diamond wares at the Belleville Exhibition Grounds on Civic Holiday in a brace of games played in the interests of the Belleville Branch of the Canadian Red Cross. Well over $500 was reached with an over-flow crowd surrounding the playing field for the evening game after the "Classers" had trounced an "All-Star" team from the Belleville Ladies' Softball League 37 to 0 in an afternoon fixture. However, in the night game the contest was much closer when Vickie Hillier, from the Mountain View R.C.A.F. team in the local league pitched for Belleville in a game, that ended 6 to 1 for Sunday Morning Class, who were deprived of a collection of runs in the eighth inning as the game was called on account of darkness. It was a great effort on the part of two particular girls playing with the "Classers," Kay (Genereaux) Doughty and her sister Marie (Genereaux) Kirkpatrick, two former Point Anne players, who have done much to make the Sunday Morning Class the greatest girls' softball attraction on this continent. The "Classers" came to Belleville free of expense in the interests of the Red Cross."

* * * * * *

He's The Red Shark Now

Some time ago this column announced that Flying Officer Al Marshall, Peterborough's swim champion, had cleaned up the entire swimming card at the Canadian Dominion Day celebration at Cairo Egypt on July 1, winning six different events. At hand is a copy of an R.C.A.F. paper, describing the meet and telling how Canadians travelled to Cairo 'from desert and delta, even from the far off Holy Land by camel, donkey, train, truck, trailer, aircraft and the old reliable thumb" for the gala affair. As to the swimming the official publication says: "Star of the meet was long and lean FO Al Marshal, a product of Peterborough. Head line statistics on Marshall run as follows: Learned swimming at the local Y.M.C.A.—began competitive swimming at 18—member of the Peterborough Y.M.C.A. swimming club—local free style champion—In 1942 at Montreal won Canadian 200 yard breast stroke championship. Time 2 min. 32 sec.—at present out of condition—currently training on sand. Marshall dropped into town and filled out the last minute entry form at Canada House. Until seen in the water, he was known as a dark horse (later renamed Red Shark). His record at the meet reads 100 per cent. Six entries and six first and if you think swimming a total of almost half a mile in sprints in little over an hour is an easy task, just try it some time." Incidentally Al was first in the 100 yard free style, 100 yards breast stroke, 50 yards free style, 50 yards breast stroke, 50 yards side stroke and 440 yards free style. In addition to six first prizes he took the plaque for the best swimmer of the day.

* * * * * *

Those St. Louis clubs seem determined that when the world series opens in October neither of them will have to spend any time travelling. The Cards increased their lead in the National to 18½ games by shutting out the Phillies 2 to 0 while the second place Cincinnati Reds were dropping a game to the Boston Braves by the same score. Mort Cooper allowed the Phils only four hits in hanging up his 15th win. In the Reds-Braves game, a former Red, Charlie Barrett, held Cincinnati to two hits and Bucky Walters failed to grab off his 17th victory. In the American loop the bustling Brownies made it 10 straight wins when Denny Galehouse held the New Yorkers to six scattered singles and the Browies shut out the Yanks 3 to 0. The second place Boston Red Sox also won, nosing out the Chicago White Sox so that the Browns did not gain any ground. But with 6½ games lead, all they have to worry about is to prevent their nearest opposition from gaining any and apparently the St. Louis club has decided that the simplest way of doing that is to keep right on winning. Anyway they have done nothing else for the past ten games and show no signs of faltering.

* * * * * *

Sporting Chili Con Carne: Another alumnus of the Plazas, home on furlough from active service was on the bench of last night's winner He was Seaman Johnny Johnston, former cub goalie for the Petes and a member of the Plazas City League team of two seasons ago. He is here on leave from the East Coast where he has been serving in the R.C.N.V.R.... Phil Pryde equalled the record of Jim Ellis last night by becoming the second City Leaguer this season to hit two homers in

(Continued on Page 13)

Westclox Girls Beat Marines By 21-6 Count

Taking an early lead, Westclox handed Outboard Marines a walloping in a Ladies' League softball game played Thursday evening at Ashburnham Bowl, winding up the final count with a 21 to 6 win.

Periods of loose fielding by the red-garbed Marines, just back from a two-week vacation, helped the Big Bens to effect the defeat, and costly errors also set back the Marines. The Westclox girls, pounding out run after run, had the game in control from the first inning on, and effective batting, including a homer in the fifth by Aggie Anderson, gave the Big Bens a five-run lead.

Joyce Withers, pitching for the Westclox team, held the losers to 9 hits, striking out 3 and walked 10.

Helen Mark and Maxine Monson shared the hurling chore for the Marines, with Miss Monson pitching the last two innings. The combined Marine pitching effort fanned 1, walked 2, but allowed 20 hits.

The Marines ran in 2 runs in the fourth frame. Helen Mark scored when Tedly Mills reached first on an error and Marjorie Smith was walked home.

In the fifth frame, Ollie Smith dashed home on the play that put out Helen Mark at first base. Another run, in the sixth, was registered when Maxine Monson was walked in. The Marines' scoring efforts were wound up with 2 runs turned in during the seventh inning. Helen Mark scored on an easy ball to the pitcher by Bertha Phillips and Teddy Mills whipped home on a wild throw to third base, uaking the sixth and last run by Marines.

With Joyce Withers and Olive Hanwell on bases, Miss Anderson drove one into centre that bounced away from Edna Smith, and all three players had scored before the ball was returned to the game. The most successful Westclox inning was the seventh when seven runs crossed on 8 hits, includinb a well-placed double into centre field by Nona Whetung. The eighth inning, when the game was alrealy wrapped up, netted Westclox five more counters on four tricky bunts and one hit. The Westclox crew scored in every inning but the second and seventh. They went down in order in the second, and in the seventh Barbara Rome and Verna Patterson were both out at second base when they shot balls to Maxine Monson on third, and Olive Hanwell popped to pitcher. Isobel Bullock took over the catching chore for Westclox in the seventh frame, retiring Marjorie Hawthorne, and also smacked a long double in the ninth.

The teams:

Westclox — Aggie Anderson cf, Nona Whetung 1b, Viola McLean 3b, Marjorie Hawthorne c, Beryl Dobbin ss, Barbara Rome lf, Verna Patterson 2b, Joyce Withers p, Olive Hanwell rf, Isobel Bullock c.

Outboard Marines—Eileen Young cf, Ollie Smith 2b, Vera Mitchell 1b, Helen Mark p, Marjorie Smith ss, Maxine Monson 3b, Teddy Mills c, Bertha Phillips rf, Edna Smith cf.

Umpires—Payne, plate; Barrett, bases.

By innings:		R.	H.	E.
Westclox	201 237 051	21	20	3
Marines	000 211 200	6	9	5

De Glane To Get Crack At Katan

Promoter Frank Tunney, impressed by Pierre De Glane's fervid argument that he wasn't given a fair deal in his semi-final bout with John Katan here the other night, has matched the fiery Frenchman with the Palermo Panther as the main bout feature for next Tuesday night's show at the Brock Arena.

John Katan

"De Glane has worn me ragged ever since Tuesday,' said Tunney in announcing the bout, "and so I am giving him a chance to make good in his claim that he can take Katan to the cleaners. He's got an hour to do it in this time so it's all up to him." De Glane's beserk tactics in Tuesday's match guarantees that the return engagement will be a red-hot affair, perhaps the most explosive of the season.

Fights Last Night

By the Associated Press.

Brooklyn — Cleo Shans, 133, Los Angeles, technicaly knocked out Paul Frechette, 132, Nashua, N.H. 3 Monte Pignatore, 136, Brooklyn knocked out Tommy Murray, 138. Montreal, 2.

Fall River, Mass. — Joe Bennett 155, Hartford, Conn., outpointed Coolidge Miller, 150, New York, 10.

Sports Menu

TONIGHT, AUGUST 11

Men's City League:

U.E.W. vs. Switchgear, Riverside Park, 6:45 o'clock. Semi-final playoffs.

Ladies' League:

Westclox vs. Lock Works, East City Bowl, 7:00 o'clock.

WINNER HITS THE TAPE—Still fresh, Gnr. T. L. Smith, of Toronto, was first to hit the tape in the one-mile event of the recent track and field meet at a Canadian training school in England.

Here and There in Sport

By The Canadian Press

Sally Sessions of Muskegon, Mich., bowed out of the quarter-final round of the Women's Western Golf Tournament at Chicago yesterday when she was eliminated by Georgia Tainter of North Dakota 3 and 2. Defending champoin Darothy Germain of Philadelphia advanced a stage by a decisive 6-and-5 win over Betty Jean Rucker of Spokane, Wash. Miss Germain today meets Mrs. H. M. Sims, 1941 Minnesota State champion, who had disposed of Peggy Kirk, semi-finalist last year from Findlay, O., in a one-stroke decision after three extra holes. Miss Tainter opposes Phyllis Otto of Nebraska, western runner-up in 1942.

The final day of Grand Circuit racing at Goshen, N.Y., yesterday was featured by the victory of Darnley, owned by Aaron Williams of Corning, N.Y., in the $3,650 Trotting Derby, during which he hung up a competition record for the track of 1:59¾. The previous track mark was two minutes flat, set by Tara nine years ago.

William Boyd McKechnie yesterday signed a two-year renewal of his contract as manager of the Cincinnati Reds, of which team he has been the pilot for six seasons. The pact dissolved rumors that Bill and the club were at the parting of the ways.

Jockey Sol Magath booted home four winners to take a tight hold on Connaught Park Jockey Club's summer meet's riding championship at Ottawa yesterday. He opened by scoring with Galliris and closed by bringing Brotela home in front. Between these two winners Magath clicked aboard Jorufus in the third and added another with Grovela in the sixth.

Great Push Starts

LONDON, Aug. 11 —(CP)— The German radio heard by Reuter News Agency here said last night "British troops today reopened their great offensive in Italy after regrouping their forces."

Stokoe Pitches 3-Hit Ball; Plazas Victors

Behind masterly three-hit pitching by Frank Stokoe, Plazas smothered Soldiers 13 to 1 in the fourth game of their City League semi-final series at Riverside Park Thursday night, taking the round 3 games to 1 and qualifying for the legaue finals against the winners of the Switchgear-U.E.W. series.

Stokoe turned in one of the best pitching exhibitions of the season to effectively muzzle the Soldier attack. Two pop fly singles and a safe bunt represented the total hitting effort of the losers and Stokoe set up a season's record by retiring the last 19 batters to face him in order. After getting the last hitter in the third frame the Plaza pitcher set the next 18 men to face him down in a row. Altogether he retired the side in order in seven of the nine frames. One of the two bases on balls Stokoe handed out however blossomed into the only Soldier run.

Against that airtight kind of twirling the Military Training Centre did not have a chance, particularly as Earl Revoir who was to have done the pitching for them had tire trouble in trying to get back from furlough and did not arrive until the last stages of the game.

Bill O'Reilly, a new arrival at the camp, was assigned the pitching job and the youngster found Plazas in a hitting mood. Sparked by Phil Pryde who slammed out two homers and drove in six runs the winners teed off on O'Reilly and by the end of the eighth when he retired they had broken through his service for 18 hits and 12 runs. They bunched a triple by Blewett and a single by Starr to pick up their last run off Revoir in the ninth.

Blewett had four blows in five trips to the plate and Bun Kingdon

(Continued on Page 11)

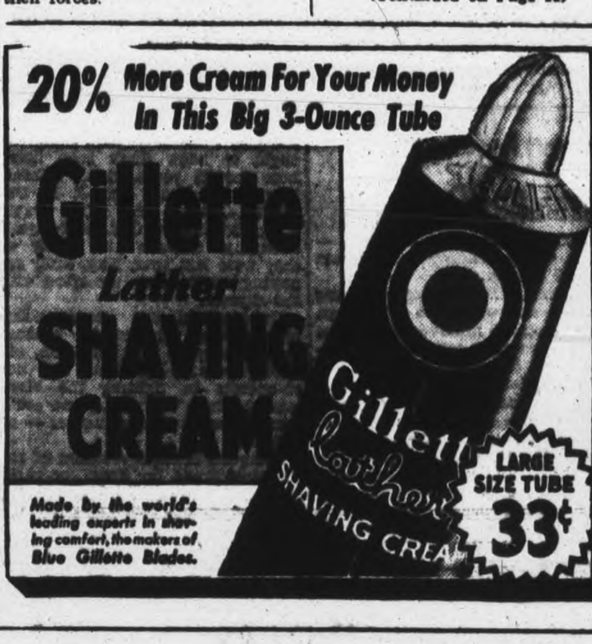

J. J. DUFFUS CO.
General Motors Dealer
PETERBOROUGH DIAL 5752

New York Yankees Fading Rapidly On Home Stretch

By JACK HAND
Associated Press Sport Writer

Joe McCarthy's world champions rested in fourth place today, 9½ games off the pace and no longer a threat to St. Louis' bid for its first American League pennant. When Denny Galehouse shut out the New Yorkers with six singles yesterday, 3-0, allowing only one man to reach second base, he drained most of the hope from the Yankee fans.

It was the Browns' 10th straight victory—longest string in the league this year—and protected their 5½-game margin over second-place Boston.

Galehouse captured his fifth straight and first whitewash job at the expense of Ernie Bonham, No. 2 Yank ace.

Boston remained hot for the week-end St. Louis series by taking a second straight from Chicago, 2-1, behind Emmett O'Neil. Bob Johnson's three hits aided the win.

Detroit Wins 3-2

Detroit shouldered New York out of third place by trimming Washington in a night game, 3-2. Paul (Dizzy) Trout had to travel 10 innings to beat Johnny Niggeling, but he did the trick on a five-hitter for his 18th win, tying Hal Newhouser and Tex Hughson.

Myril Hoag's single scoring Russ Peters in the ninth gave Joe Heving his seventh victory and Cleveland a 5-4 shade over Philadelphia.

Mort Cooper lifted the St. Louis Cards 18½ games out in front of the National League with their 74th victory in 101 games by shutting out the Phils, 2-0, on Whitey Kurowski's 13th homer with Ray Sanders on base in the fourth. Red Barrett hurled the third scoreless game of the day by shading Bucky Walters for Boston's 2-0 margin over Cincinnati.

Tom Warren's pinch single with the bases loaded scored two winning runs in the 10th inning in Brooklyn's 6-4 victory over Chicago as the Cubs missed a chance to regain fourth place when New York bowed to Pittsburgh, 10-4. Frank Colman of the Pirates socked two homers.

The Sports Round-Up

By HUGH FULLERTON, Jr.
Associated Press Staff Writer

NEW YORK, Aug. 11 (AP)—If the Cardinals and Browns clash in the world series—which seems quite likely now—the attendance may be the smallest since the Red Sox-Cubs playoff at the end of the abbreviated 1918 series....That one drew only 128,483 spectators and $179,619 for six games.... Sportsman's Park holds about 34,000 fans (the Browns' official high is 31,931 paid) and at that rate four games could draw only 136,000....No wonder a Cleveland player recently commented "If the Browns win and we finish fourth, we'll owe Uncle Sam 89 cents as our share of the series pool."....Sniping in boxing's most protracted feud was resumed this week when Abe (Hatfield) Greene addressed his latest N.B.A. bulletin to Commissioner Cilain B. Powell of New York, hinting htat they should get together and ignore Gen. John J. (McCoy) Phelan and his string of working agreements with other states.

One-minute sports page:

Turk Edwards of the Redskins and Walt Kiesling, who'll head the Car-Pitts coaching staff, agree that it's a lot easier to find pro football players this year than last. The reason, they say, is army discharges.... Lieut. Larry French, former Cubs and Dodgers flinger, brings back news from the war zone that the Americans took baseball right along into Europe.

PRE-PROHIBITION DAYS

The average price of wine in England in the 12th century was a penny a gallon.

GIFTS!
• Weddings
• Showers
• Birthdays

Cook Books For the Brides

Better Homes and Gardens	3.00
American Woman's	3.39
Boston	2.85
Canadian Cook	2.00

BOOKS FOR VACATION LAND!

The Robe	3.00
Joseph The Provider	3.75
Th Razor's Edge	3.25
The Curtain Rises	3.50
Presidential Agent	3.25
Hotel Berlin 43	3.00
They Shall Not Sleep	3.75
The Little Locksmith	3.00
You're Only Human Once	3.25
A Bell for Adano	3.00
The Promise	2.75
Thunderhead	3.00
My Friend Flicka	3.00
Young Lady Randolph	4.50
The Incomplete Anglers	3.00
Keys of the Kingdom	1.69
This Above All	1.49
Madam Curie	1.39
Random Harvest	1.49
How Green Was My Valley	1.98

GIFTS FOR THE SERVICES
• Leather Cases
• Money Belts
• Writing Cases
• Pen and Pencil Sets
• Bibles and Testaments

GREETING CARDS

GIFTS! For the Bride!
• McBrine Luggage
• Pictures
• Cards—Wedding Gift
• Cook Books
• Glass Plates
• Wood Trays
• Bread Boards
• Tumbler Sets
• Recipe Books

19c Special Notepaper and Envelopes
Your choice of one of three size pads of paper and one package envelopes
19c For Both

PAPER TOWELS!

Sypro Paper Towels	35c
Metal Holder	35c
3 rolls for 1.00	

DEYELL'S BOOKSTORE
393 George St. PHONE 9641 Near Hunter

Hear these NEW VICTOR and BLUEBIRD RECORDS

I'll Be Seeing You..... Tom Dorsey
Long Ago and Far Away, Perry Coma
I'll Get By ..... Four King Sisters
San Fernando Valley ..... Four King Sisters
Count's Idea—
Duke's Idea ...., Chas. Barnett
Arthur Foote—Suite for Strings in E major—
Album D. M. 962

SULLIVAN'S
Charlotte St Opp. Loblaw's

Theatres - Dances - Radio

HOTTEST THING IN RACING THESE DAYS—Hot enough to match the weather is the hottest two-year-old in the east; William Jefford's "Pavot," grandson of Man o' War, shown here in New York with Trainer Oscar White. Pavot, who won Belmont track debut, is unbeaten in four starts.

Baseball Results and Record

INTERNATIONAL LEAGUE

	Won	Lost	Pct.
Baltimore	67	47	.583
Newark	67	52	.563
Jersey City	59	54	.522
Buffalo	60	57	.513
Montreal	54	60	.474
Toronto	54	62	.466
Syracuse	51	63	.447
Rochester	51	68	.429

Thursday's Results

Toronto	2	Syracuse	1
Newark	7-1	Montreal	3-3
Jersey City	6	Rochester	5
Baltimore	7-7	Buffalo	4-2

NATIONAL LEAGUE

	Won	Lost	Pct.
St. Louis	74	27	.733
Cincinnati	55	45	.550
Pittsburgh	55	45	.550
New York	50	54	.481
Chicago	46	51	.474
Boston	43	59	.422
Brooklyn	42	62	.404
Philadelphia	38	60	.388

Thursday's Results

Pittsburgh	10	New York	4
St. Louis	2	Philadelphia	0
xBrooklyn	6	Chicago	4
xBoston	2	Cincinnati	0

x—10 innings.

AMERICAN LEAGUE

	Won	Lost	Pct.
St. Louis	64	42	.604
Boston	57	48	.548
Detroit	54	50	.519
New York	53	50	.515
Cleveland	53	55	.491
Chicago	50	55	.476
Philadelphia	47	61	.435
Washington	44	61	.419

Thursday's Results

St. Louis	3	New York	0
Cleveland	5	Philadelphia	4
Boston	2	Chicago	1
xDetroit	3	Washington	2

x—10 innings.

AMERICAN ASSOCIATION

Thursday's Results

St. Paul	4-2	Columbus	2-0
Toledo	7-2	Minneapolis	5-5
Milwaukee	10	Indianapolis	2
Louisville	9	Kansas City	3

Yesterday's Stars

By the Associated Press.

Tom Warren, Dodgers — Delivered pinch hit single with the bases loaded, driving in two runs for a 10th-inning Brooklyn victory over Chicago 6-4.

Frank Colman, Pirates— Hammered two home runs and batted in three runs in Pittsburg's 10-4 decision over New York.

Denny Galehouse, Browns — Blanked New York Yankees 3-0 with six singles for fifth straight victory, dropping champs 9½ games off pace.

Whitey Kurowski, Cards — Provided only scoring in St. Louis' 2-0 blanking of Phils with two-run homer in second inning.

MOVIE TIME TABLE

Capitol—"In Old California", 1.30, 4 24, 7.14, 10.04; "Henry Aldrich", 3.07, 5.57, 8.47.

Regent—"Moonlight In Havana" 1.45, 4.10, 6.45, 9.20; "Riders of Deadline", 2.45, 5.10, 7.45, 10.15.

Centre—"Mississippi", 1.32, 4.32, 7.23, 10.11; "My Kingdom For A Cook", 2.51, 6.00, 8.48.

Old Red Kress Pitches And Bats Toronto To 2-1 Win

(By The Associated Press)

Cliff (Mountain-Music) Melton, who, with Carl Hubbell, helped pitch New York Giants to a pennant in 1937, may be on his way back to the majors after a short stay with Jersey City in the International League.

Last night he followed up a 2-1 five-hitter victory against Toronto Aug. 6 with another five-hitter, this time against Rochester, as the Jerseys notched a 6-1 victory. Cliff went all the way and never was in trouble.

Baltimore tightened its hold on the league lead by sweeping a twin bill from Buffalo, 7-4 and 7-2. Johnny Podgajny got credit for the opener, although Stan West came to his rescue in the fifth. The big show was put on by Red Embree in the nightcap as he won his 15th game and added to his league-leading total of strikeouts by fanning 10 Bisons.

Floyd Bevens chalked up his ninth straight victory as Newark defeated Montreal in the first game of two, 7-3. Jean Pierre Roy pitched for the Royals.

In the second game, Charley Fuchs, just sent down from the Dodgers, scattered six bear hits as the Royals took the measure of Ken Holcombe 3-1.

Red Kress pitched and batted Toronto to a 2-1 decision over Syracuse and Bud Bebber. After pitching shutout ball for six innings, with the score knotted at 1-1, Red doubled Harry Davis home with the winning run, Davis having tripled before him.

Canadian Sport Snapshots

By SYD THOMAS
Canadian Press Staff Writer

TORONTO, August 11 — (CP).— One of the most remarkable figures in Canada's sporting scene is H. L. (Doc) Durnan who at the age of 69 is still going strong at one of the most strenuous of sports—sculling. It's usually considered a young man's pastime, but the venerable Doc can stil scoop spray in erable Doc can still scoop spray in supposedly spryer opponents.

At Barrie, Ont., the other day Doc captured the 440-yard sculling dash, besting Bill Reid and Ken Thorburn, scullers of no mean ability. This business of winning is not any novelty for him either, since he's been doing it 47 years.

Back in 1897 he won the junior Canadian singles, and he's been gathering trophies ever since. He has kept in near-perfect shape, too, and weighs 145 pounds now compared with 132 pounds in that 1897 race. And he isn't the kind of boatsman who forgets about it in the winter months either. It takes a bad winter day to keep him under cover, and it's his special boast that in the winter of 1932 he didn't miss a single day.

Tweet, tweet:

Golf followers around Chatham, Ont., are still talking about Bruce Morgan's feat of collecting two birdies on a single hole. It was his way. Morgan lofted a husky tee shot into the air, and as it swooped through the breeze with abandon, it struck and coup-de-graced a flitting meadowlark. Then it fell to earth and Morgan sank his putt for the second birdie. We'd like to see how Morgan would go about scoring an eagle.

Tribute:

Dan Parker has some laudatory remarks for Toronto's Conny Smythe in his New York mirror column Madison Square Garden fans, says Dan, are offering prayers for Conny's speedy recovery from his wounds suffered in France and he continues: "It was typical of Conny to rush headlong into danger, heedless of the consequences. Garden galleryites...want to see him play the role of little 'Liza again on the Eighth Avenue ice so they can boo him once more—but not until they have sent up a hearty cheer to let him know how they realy feel about him."

Major League Leaders

By The Associated Press

NATIONAL LEAGUE

Batting—Walker, Brooklyn, .3564; Musical, St. Louis, .3555.
Runs—Musial, St. Louis, 83.
Runs batted in—Nicholson, Chicago, 81.
Hits—Musial, St. Louis, 144.
Doubles—Musial, St. Louis, 38.
Triples—Barrett, Pittsburg, 15.
Home runs—Nicholson, Chicago, 25.
Stolen bases—Barrett, Pittsburg, 15.
Pitching—Wilks, St. Louis, 10-1, .909.

AMERICAN LEAGUE

Batting—Doerr, Boston, .331.
Runs—Doerr, Boston, 81.
Runs batted in—Stephens, St. Louis, 73.
Hits—Doerr, Boston, 131.
Doubles — Cullenbine, Cleveland, 20.
Triples—Lindell, New York, 9.
Home runs—Doerr, Boston, 14.
Stolen bases — Stirnweiss, New York, 34.
Pitching—Hughson, Boston, 18-5, .783.

TONIGHT 7.45 P.M.
Something to Sing about
WGR 550
EVERY EVENING MONDAY THROUGH FRIDAY

DANCING at RYE'S PAVILION TO-NIGHT
Modern and Old Time Dancing
MOLONEY'S ORCHESTRA
Admission 50c and 35c

To-night & Saturday
"The Melody Men"
ADMISSION:
Ladies 40c
Gents 60c
Summer Gardens

Rita HAYWORTH GENE KELLY
Music by JEROME KERN
Lyrics by IRA GERSHWIN and THE COVER GIRLS
Cover Girl IN TECHNICOLOR
ON THE SAME PROGRAMME
"Community Sing Song"
Latest Canadian Paramount News
Capitol Today
A FAMOUS PLAYERS THEATRE

RIDE TO ADVENTURE WITH HOPPY...
IN HIS GREATEST ADVENTURE OF THEM ALL!

RIDERS OF THE DEADLINE
WILLIAM BOYD
Today and SATURDAY
—Hit No. 2—
Musical Comedy
"Moonlight in Havana"
Plus Serial
Plus Community Sing
Regent
Don't Miss This Program of Music - Action!
Matinee Daily at 1.30

10c AIR-CONDITIONED COMFORT
CENTRE
TO-DAY and SAT.
2—SPLENDID FEATURES—2

AND 2nd HIT!

PLUS! "LULU GETS THE BIRDY" — COMIC CARTOON

What's On the Air

Stations	Kilocycles
CHEX	1430
CBI	740
CFRB	860
WEAF	660
CJBC	1010
WABC	880

Symbols: D—Drama; M—Musical; R—Religious; S—Songs; T—Talk; V—Variety; N—News

This Program has been given the Peterborough Examiner by stations herein listed. If the presentations as scheduled are not on the air, the fault lies with the stations and not with the Examiner.

Radio Station CHEX Carries the News on the Hour

FRIDAY EVENING

6:00 P.M.
CHEX—News; Tunes
CFRB—Dinner Music
CBL—Relax and Enjoy-M

6:15 P.M.
CHEX—Swing and Sway
WEAF—Serenade to America
CFRB—Mrs. Aitken-T

6:30 P.M.
CHEX—News Rhythm Rndup
CBL—Night Train
WEAF—Serenade to America

6:45 P.M.
CHEX Memorable Music
CBL—BBC News
WEAF—Lowell Thomas-N
CFRB—Sportviews

7:00 P.M.
CHEX—News; Sports
CFRB—Vic and Sade-D
CBL—Intermezzo-M
WEAF—Music Shop-V
WABC—I Love a Mystery

7:15 P.M.
CHEX—Let's Take a Holiday
CFRB—Musical Revue
WABC—We Who Dream

7:30 P.M.
CFRB—S. American Way
CHEX—Help Wanted
WABC—Friday on Broadway
WEAF—Carolyn Gilbert-S

7:45 P.M.
CHEX—Artie Shaw
CJBC—The Martins-D
WEAF—H V Kaltenborn-N

8:00 P.M.
CHEX—News; Keep 'Em Rolling
WEAF—Cities Service-V
WABC—Iced Coffee Time
CBL—Victory Parade
CFRB—Gardening

8:15 P.M.
CHEX—Keep 'Em Rolling
CFRB—Lum and AbnerD
CJBC—Over the Garden Fence

8:30 P.M.
CHTX—Night Train-D
WEAF—Advtn. Thin Man-D
CBL—Montreal Drama
CJBC—This Modern Stuff
WABC—Service to the Front

8:45 P.M.
CHEX—Hayloft Follies

9:00 P.M.
CHEX—News; Mood Music
CFRB—Morgan Thomas Orch.
CBL—Waltz Time
WABC—Pays to Be Ignorant
CJBC—Eyes Front

9:30 P.M.
CHEX—That Brewster Boy-D
CBL—Summer Concert
WEAF—People Are Funny-V

10:00 P.M.
CHEX—Clary's Gazette
CBL—CBC News
WEAF—Boston Blackie-D
WABC—Durante-Moore Show

10:30 P.M.
CHEX—Don Turner
WABC—Stage Door Canteen
WEAF—Sports Newsreel
WABC—Stage Door Canteen-V
CBL—Eventide

11:00 P.M.
CHEX—News Commentary
CFRB—News
CBL—Radio Newsreel

SATURDAY MORNING

6:00 A.M.
CHEX—Early Risers

6:15 A.M.
CHEX—Old Time

6:30 A.M.
CHEX—News

7:00 A.M.
CHEX—News

7:30 A.M.
CHEX—News

7:45 A.M.
CHEX—Early Risers

8:00 A.M.
CHEX—News
WEAF—News Roundup
CJBC—It's About Time

8:15 A.M.
CHEX—Breakfast Musicale
CBL—Morning Devotions
WABC—Music of To-day

8:30 A.M.
CHEX—Breakfast Musicale
CJBC—Reflections-M
WABC—Missus Shopping-T

8:45 A.M.
CHEX—Morning Devotions
WABC—Margaret Arlen
CFRB—Navy Band

9:00 A.M.
CHEX—News, Salon Strings
CBL—First Piano Quartette
CJBC—Breakfast Club

9:15 A.M.
CHEX—On Parade-M
CFRB—Garden Gate

9:45 A.M.
CHEX—Melody Parade
CFRB—David Schoop Orch
CBL—Tapestry Musicale

10:00 A.M.
CHEX—News; M-[illegible]

10:30 A.M.
CHEX—Piano Portraits
WABC—Mary Lee Taylor-T
WEAF—Babe Ruth B'ball Quiz
CBL—Fiesta-M

10:45 A.M.
CHEX—Church in Wildwood

11:00 A.M.
CHEX—News; Our Neighbors
WEAF—Jamboree
CBL—On Stage Everybody-V

11:30 A.M.
WABC—Fashions in Rations
CFRB—Melody Whirl-M
WEAF—Melody Round-up

11:45 A.M.
CHEX—On the Lighter Side

SATURDAY AFTERNOON

12:00 NOON
CHEX—News, Home Folks
WABC—Theatre of To-day-D
CJBC—Blue Playhouse-D
CBL BBC News
CFRB—Meditations

12:15 P.M.
CBL—Y.M.C.A. Sports
WEAF—Consumer's Time-T

12:30 P.M.
CHEX—News, Farm News
CBL—Young People's Scrapb'k
WABC—Stars Over Hollywood
WEAF—Atlantic Spotlight-V

1:00 P.M.
WABC—Grand Central Station
CHEX—Home Folks
WEAF—Here's to Youth-D

1:30 P.M.
CHEX—Home Folks
CFRB—Country Journal
CBL—Indiana Indigo

1:45 P.M.
CJBC—Swing Shift Frolics-V
WEAF—War Telescope-T

2:00 P.M.
CHEX—News; Siesta Time
CBL—Musicana-V
CFRB—Men and Books

2:30 P.M.
CHEX—Victor Album
CFRB—Calling Pan-America
WEAF—Sport Stories

3:00 P.M.
CHEX—News; Symph Swing
CJBC—Twenty-one Stars-V
CBL—Minstrel Melodies

3:15 P.M.
CHEX—A Word to Parents

3:30 P.M.
CHEX—Hawaiian Dreams-M
CFRB—Visiting Hour
WEAF—Music on Display

3:45 P.M.
CHEX—Scotland Singing

4:00 P.M.
CHEX—News; Ballroom
CBL—Sat'day Music Review

4:30 P.M.
CFRB—Horse Races
WEAF—Travers Stakes

5:00 P.M.
CHEX—Lindsay Salute; News
CFRB—The Garden Gate
WABC—Press Photographer
WEAF—Your America

5:30 P.M.
CFRB—Old and New Songs
WABC—Mother and Dad
WEAF—Rhythms for Saturday
CJBC—The Four Quarters-M

5:45 P.M.
CHEX—Musical Moment
WEAF—Starring Curt Massey
CBL—Dance Serenade-M

There Will Be Heaps of Fun for Everyone at the
KIWANIS KARNIVAL
AT RIVERSIDE PARK
FRIDAY and SATURDAY Aug. 18-19
GRAND DRAW FOR
1941 Dodge Sedan
(New car condition)
and Gent's C.C.M. Bicycle
DRAW FOR BICYCLE FRIDAY AT 11 P.M.
DRAW FOR CAR SATURDAY AT 11 P.M.
Tickets 25c or 5 for 1.00
Get Yours From Any Kiwanian
AMUSEMENTS
Bingo - Pony Rides - Fortune Telling
BOOTHS OFFERING
Fruit - Poultry - Bacon and Eggs - Towels - Wool Blankets - Groceries - Refreshments
FUN FOR ALL—ALL FOR FUN
PROCEEDS IN AID OF KIWANIS WAR ACTIVITIES

Concert Group Injured In Naval Action

BY ALAN RANDAL
Canadian Press Staff Writer

LONDON, Aug. 11 — (CP Cable) — The "tin hats," the Canadian army's own concert party composed of non-commissioned ranks are back in England after an attempt to reach Normandy for an entertainment tour which resulted in three of their party being listed as missing along with a Canadian soldier attached to them as a driver.

Pte. Bert Witheral trombonist from Kingston, Ont., Pte. Joe Rennie, Vancouver, stage manager, and a third member of the troupe were missing after the small ship in which they were crossing the Channel was involved in a naval action. Also missing is Pte. Blix MacDonald a Maratimer.

Others who were injured were Pte. Al (Pee Wee) Beaudoin, Montreal, minor arm injury; Pte. Norman Harper, cowboy singer, Toronto, who broke his arm but did not realize it at the time; Pte. Frank Miskelly Smiths Falls, Ont., piano player, crushed leg; Pte. Harold Vanbuskirk, Edmonton song and dance man.

The "tin hats" recently completed a tour of Italy where they played to more than 100,000 members of the forces.

Right now they have no equipment and must scour about to get their things together again.

STARS IN MOVIES—Pte. June Emery, originally from Toronto, is one of three Canadian Women's Army Corps soon to appear in the movie entitled "Air Crew" produced at the Pinewood Studios, near London, Eng. Starring Edward G. Robinson, the story centres around R.A.F. cadets training in Canada and the United States.

Nazis Cracking

LONDON, Aug. 11—(CP)—Gen. Walter Von Sidlitz, president of the Free German National Committee in Soviet Russia, broadcast by Moscow radio yesterday that "the whole Hitler system is cracking up, militarily and politically," and that many anti-Nazi plotters still were within the ranks of German armed forces.

Italy Partisans Pay Price To Help Allies

By DOUG HOW.
Canadian Press War Correspondent.

WITH THE 8TH ARMY IN ITALY, August 11—(CP)—Mamma Gracchi could weep this minute and smile the next with a smile that seemed to take possession of her whole body.

The broad sweeps of emotion could bear her from mourning for her 17-year-old Biovanni shot by the Germans for alleged partisan activity, to delight that these guests had found her. Then she poured out the story that is becoming the story of Italy.

Giovanni was shot because the Fascist Mayor of Perugia had accused him of carrying supplies into the hills to the Partisans.

Her husband has done good work behind the lines:

A Colonel, he had refused to go to the office in Perugia when the British troops came, because the other Colonel he would have to work with was a Fascist.

Before the British forces came, they had been in hiding.

That, briefly is the story of the Gracchis and, in essence, the story unfolding as the Allied armies drive into the north and into ever-increasing belts of Partisan activity. Into its pattern are woven political beliefs and strange men with red neckerchiefs and innocent women and children and sporadic shootings of German soldiers and vicious German reprisals that came more than once wiped out entire villages.

To the Allied soldiers, the Partisan is a vague, suspicious figure who sometimes comes out to greet him and tell him of the things he's done.

There is no definite yardstick by which their efforts can be measured because they have no centralized organization like that of Marshal Tito in Yugoslavia.

Partisans help troops when they come into villages or towns by pointing out where booby-traps and mines are, where the enemy has gone; they have slipped through the lines to point out enemy positions.

Ate Papers

LONDON, Aug. 11—(CP Cable)—The commanding officer and adjutant of a Canadian battalion holding the little French village of Fontenay le Marmion, about six miles south of Caen, thought they would be forced to retreat and ate their secret army code papers — then later found their chewing was so much wasted effort. The village held Alan Moorehead, Daily Express war correspondent said.

THESE LADS SMASHED CRACK NAZI DIVISION—Working with a British division in Italy, Canadian tankmen led the Allied advance through rough country in the Arno River sector in Italy, smashing the crack Hermann Goering Division and sending them reeling back in retreat. These pictures from the battle-front show (Top Left) a youthful Nazi prisoner, guarded by a Canadian soldier, being taken to battalion headquarters in a jeep for questioning. At Lower Left, Canadian tanks following through on the heels of the retreating Germans, and Right, Trooper Bob Sharpe, of Winnipeg, a Canadian tankman, bathing and doing his "family" wash at the same time, during a brief halt in the Allied drive. *(Canadian Army Overseas Photo)*

Nazis To Pay For War Crimes Some Would Wipe Out Nation

By DEWITT MacKENZIE
Associated Press War Analyst

I have before me a letter from a reader hotly advocating the "total extermination" of Germany's population as the only way to insure peace.

That represents an extreme (though not rare) view, and one which I'm sure my correspondent wouldn't back up on a showdown. However, I've yet to encounter anybody who ventured an opinion at all who didn't say he hoped the Allies would fight their way through the Reich so the German people would get overwhelming punishment.

That's an argument we needn't try to settle here. Probably all agree that heavy retribution is just, and necessary to prevent repetition of aggression, and in this connection I call attention to the fact that the Fatherland just now is entering a period of chastening which will be hell.

Worst Nazi Punishment

This column yesterday pointed out that the next few weeks are going to be among the most crucial of the war for Germany. This is the period of the great retreat of Hitler's broken armies to his inner defences—a catastrophic reversal of the victorious blitzkrieg with which he opened the war. It's the period which will give the Germans the worst punishment they've endured in modern history. They will be undergoing both the strain of their dictator's awful regimentation for total war, and the despair of defeats and retreats.

Thus both military and civilians are about to be put through a fierce test of morale. The Nazis will be lucky if they don't crack up.

The defeats the Germans are suffering now are far worse than anything they encountered in the first great War. Their casualties in the previous conflict were 7,142,558 and already the present conflagration has claimed an estimated 9,000,000. Countless thousands may die in the next few weeks.

Talk about annihilating the Germans: The young men who would sire the future generations are being sacrificed by Hitler at fearful rate in a mad effort to delay the surrender which must come. This is particularly true on the Russian front where he is using every reserve he can muster. The Russians report grimly that the Nazis are being "bled white."

Minora Blades Mean
HAPPY SHAVING
Comfortable shaves at a real saving—that's the net of the Minora story. It's the quality blade in the low price field.

Mrs. M. Dafoe Dies In Belmont

HAVELOCK, Aug. 11 (ENS) — An aged and highly respected resident of Belmont township, Mrs. Margaret Dafoe, 82, widow of the late James Allan Dafoe, passed away this week after a short illness at the home of her niece Mrs. Earl Greenly, Trent River road where she had resided for the past two years.

In the passing of Mrs. Dafoe another link with the past is broken as her family were early settlers of this district. Born in Marmora she was a daughter of the late William J. Mellville and Elizabeth MacDonald of Dummer township. Her grandfather Melville settled at what was then called Campbell's Ford (Campbellford) where he married Jane West in 1837. Her grandfather MacDonald, a retired Captain in the British Army, married Annie Kidd a member of an old Dummer family.

With the exception of ten years spent in Peterborough city, Mrs. Dafoe has resided all her life in Belmont township. She was a member of the United Church and the funeral Thursday which took place from the residence of Mr. and Mrs. Earl Greenly, Trent River road was conducted by Rev. J. W. Wilkinson of Havelock United Church.

Pallbearers were nephews namely: Grant Dafoe, Arnold Dafoe, James Toms, and Frank Toms of Belmont township; and Thomas Wight and Norman Wight of Trent River. Interment took place in Maple Grove Cemetery.

Left to mourn are: One daughter Mrs. Kenneth Mark of St. Vital, Man., one son Allan H. Dafoe of Peterborough and one sister Mrs. W. H. Dafoe, Belmont township.

Indian River News

Miss Anne Whibbs and little Mary Whibbs are spending a few days at their Trent River cottage.

Mr. and Mrs. Mark Fitzgerald and family of Toronto are visiting at the home of Mr. and Mrs. E. Fitzgerald.

Phil Greneley enjoyed a splendid fishing trip to Point au Baril over the holiday, bringing home his limit—eight fine northern pike, as well as a muskie and a nice bass—ranging from 4 to 10 pounds.

Mr. and Mrs. Dave Miller of Warsaw spent Sunday the guests of Mr. and Mrs. M. Miller.

Mr. and Mrs. Gus Torpey and Mr. and Mrs. W. Torpey spent the week-end with Mr. and Mrs. James Torpey at Chemong.

Master William Vilneff of Marmora is spending a holiday at the home of Mr. and Mrs. M. Miller.

Mr. and Mrs. Sam Adams of Trent River spent Sunday the guests of Mr. and Mrs. W. H. Dewart.

Fraserville News

Mr. and Mrs. Richard Moncrief of Fraserville are spending a few days with their daughter and son-in-law, Mr. and Mrs. Kenneth Syers, of Cavan.

Mr. Miller of Toronto is visiting with Mr. and Mrs. Chester Hall of Fraserville.

Mrs. A. McConnell of Peterborough has been visiting with her sister, Mrs. T. Godwin of Frasreville, who has been ill.

Misses Kathryn and Mary Waterman of Fraserville are spending their holidays with their grandmother, Mrs. R. Waterman and aunt, Miss Kathleen Waterman of Peterborough.

Miss Arlene Morrison of Peterborough visited this week with Mrs. Leigh Hewitt of Fraserville.

Former Deloro Flier Receives Commission

MARMORA, Aug. 11—(ENS)—W. Harry Wright, son of Mr. and Mrs. T. H. Wright, Carlaw avenue, Toronto, who is well known at Deloro through having been employed at the Smelting plant prior to enlistment, has been commissioned a pilot officer according to word received by his parents. He has completed a tour of opeations as a pilot. Enlisting in November, 1941, he received his wings at Hagersville. He was educated at Chesterhill public school and East York Collegiate.

Millbrook News

Misses Patsy Richards, of Port Colborne, and Gertrude Richards, of Brighton, are holidaying with their parents, Mr. and Mrs. E. C. Richards.

Mrs. Mary Buchanan, of Havelock, visited her cousin, Mrs. G. F. Harrington, this week, and at the week-end Miss Mary Tracey, of Toronto, arrives for a two weeks' stay.

Mrs. A. J. Mulligan is in Toronto this week, going home with her sister, Mrs. Henry Armstrong, and Mr. Armstrong, who were here over the holiday week-end. Miss Mary Eakins also returned with the party.

Miss Lillian Burton, who has been ill in St. Joseph's Hospital, Peterborough, for the past month, was able to be brought home on Wednesday, and is at Mrs. L. J. Morton's for the period of convalescence. Miss Emma Hunter, who is recovering from an illness, is also at Mrs. Morton's, Tupper street.

Miss Henrietta Kerr, a former Millbrook girl, and now of Toronto, is visiting her aunt, Mrs. George Hetherington.

Mr. and Mrs. A. R. Payne are on holidays this week, Mrs. Clarence Ball assisting in the store during the owner's absence.

Small Industries To Receive Help

OTTAWA, Aug. 10 — (CP) — The Commons Banking Committee today completed study of the Bill providing for the establishment of an industrial development bank to assist in post-war industrial financing.

The Bill was amended restricting loans in excess of $200,000 to a total of $15,000,000. The total amount which the Bank may loan is limited to $1,000,000,000.

Ross W. Gray (L—Lambton west) said he had been convinced there was a gap in the financing of small industries which this bank would be able to fill and he would support that proposal.

However, he added, he was opposed to a provision in the Bill that would enable the Bank to lend to companies already in receivership. He suggested this clause in the Bill be dropped.

Finance Minister Ilsley said arguments that the assistance of the Bank be restricted to small industries had been pressed in the committee. Amendments had proposed that no loan be more than $50,000 to any one firm and others had suggested $100,000 as the top.

He said he had been impressed with the arguments, but he thought the Bank should not be tied down to such amounts. He proposed in an amendment that of the $100,000,000 which the Bank will have at its disposal not more than 15 per cent be used for loans of $200,000 or more leaving 85 per cent. for loans under $200,000.

Correspondents Bet Paris Falls In Month

WITH THE U.S. TROOPS IN FRANCE, Aug. 10 — (AP) — So intense is the conviction among American troops that Germany is in a state of near collapse that many already are placing bets on her fall anywhere between Oct. 1 and New Years.

Correspondents with the U.S. 1st Army formed a pool bet on when Paris will be captured with predictions ranging from Aug. 15 to Oct. 1. The favorite date in the pool is Sept. 1.

Includes Canadians

ALLIED SUPREME HEADQUARTERS, Aug. 11—(CP Cable)— The Canadian airborne infantry battalion which saw its first action in Normandy will be part of the new Allied airborne army, formation of which was announced yesterday.

Chinese Cancel Order

TORONTO, Aug. 11—(CP)—Eight hundred employees of Research Enterprises Limited here will receive notice of lay-off within the next few days because the Chinese government has cancelled a large war order, C. H. Millard, C.C.F. member of the Ontario Legislature for York West, said last night.

ALLIES DRIVE AHEAD TO PARIS—This is Paris and the immediate environs of the city toward which Allied forces are making a spectacular thrust that has taken them less than 100 miles of the French capital.

RICHARD HALL, LIMITED

EVERYDAY NEEDS FROM OUR STAPLE DEPARTMENT

COLORED TURKISH TOWELS
From The States

PASTEL COLOURED
Bath Towels
Thick, thirsty, gorgeous looking towels in soft pastel shades of rose, blue, yellow and green. Soft to use. Size 22" x 45". Each ... **1.00**

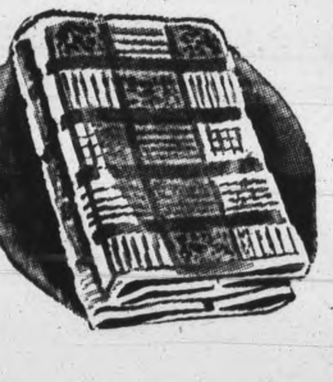

WHITE
Terry Towels
They are good weight, large size 22" x 45". They are white with stripe borders in washing colors. Each ... **1.00**

27" Diaper Flannelette **19c**
Here is very softly napped flannelette for diapers and baby's soft garments. Good quality to make up. 27" wide. Yard ...

36" White Flannelette **33c**
For baby's diapers, too, as it is softly napped. Also for farm pyjamas, nightgowns and children's undies. 36" wide. Yard ...

Striped Flannelette **21c**
Good quality flannelette that is in demand for making up into nightgowns and pyjamas for those chilly nights in winter. Suitable for quilt linings as well. Stripes in blue or pink. 36" wide. Yard ...

Chenille Spreads
DECORATIVE, EASY-TUBBING
Bedspreads that will give new charm to your bedroom. Easy to wash, need no ironing. They're white cotton backgrounds with white, rose, blue, green, wine tufting, etc. They are double bed size only.

10.50 and 12.95

RICHARD HALL Limited

It's CHIPSO for HAND-HAPPY DISHWASHING!

Help yourself to
SOFTER HANDS FROM TODAY ON

What — your hands are all *"soap-red"* and *rough* — from strong soaps? Then quick, change to Chipso—fine white flakes with suds *so mild* they're almost a *beauty lather!* That strong soap roughness begins to smooth away. Your hands look softer, *whiter!* Yes, get Chipso . . . and get Hand-Happy!

RICH SUDS STAY ACTIVE
till every greasy pan sparkles!

Watch Chipso suds z-i-p up . . . make china sparkle! And these rich suds STAY ACTIVE . . . tackle grease with real fight. Even the last skillet comes shining clean—quick as quick! Yes, for both sudsing speed to race you through dishwashing—and mildness to make you hand-happy, not *one* strong granulated, chip, or bar soap equals Chipso Flakes.

The THRIFTIER PACKAGE SOAP

Chipso

MADE IN CANADA

The Peterborough Examiner

Vol. XC, No. 191 — FRIDAY, AUGUST 11, 1944 — PAGE NINE

Main Street Topics

TWO ENLIST

Two recent enlistments in the Canadian Active Army through local recruiting headquarters include the names of William A. McIvor, 27 New Chamberlain street, and Ross Victor Stata, 5 Colborne street east, Lindsay.

WANTON DAMAGE.

Several of the teeters installed by the Lions' Club at Riverside Park have already been broken by rough handling. The offenders are not the youngsters who use the apparatus throughout the day and early evening, but are bigger boys who wantonly damage the property after dark. The police department expects to round up the culprits.

NO WORD YET

Mr. and Mrs. W. Williams, 263 Engleburn avenue, and Mr. and Mrs. N. Bianco, Park Hill Road, have not received any information as yet whether their sons, Chief Petty Officer Ken Williams, and AB Anthony Bianco, who were reported missing after the Canadian destroyer Athabaskan was torpedoed off the coast of France, have been located. An announcement from Ottawa Thursday released names of 2 officers and 49 men previously reported missing, now prisoners of war, but none of the Peterborough boys serving on the vessel were mentioned.

VISITED H. R. SCOTT.

Mayor Hamilton and City Clerk Outram visited Harold R. Scott, M.P.P., this week, who has returned home to convalesce after several weeks in Nicholls Hospital.

GIFT OF FRUIT

A big basket of fruit in George Street store this morning was on its way to John S. Londerville, 333 Reid Street, caretaker of the City Hall, who is recovering from an operation. It was a remembrance from the City Hall staff.

A SENSIBLE GIRL.

One young woman in a downtown ofifce to-day did what several women have been wanting to do for a long time. She defied convention and came dressed for comfort—in one of the newer types of sports dresses with waists modelled something like a halter top.

9,000 TOURISTS

During the month of June and part of July more than 9,000 American tourists received temporary ration books at the local Ration Board in the Barrie building, and in other district ration divisions in the Peterborough area, it was announced today. While the July figure is complete for those who applied at the Barrie building, there are still many subdivisions in this district from which the number has not been received, it was added.

Report By Foch Parallels Conditions Now

BY WILLIAM STEWART
Canadian Press War Correspondent

WITH THE 1ST CANADIAN ARMY IN FRANCE, Aug. 11 — (CP) — A memorandum issued during The First Great War by Marshal Foch suggests a number of parallels between the general situation in France in the summer of 1918 and the present situation.

The memorandum, dated July 24, 1918, was quoted by a British Staff Officer. Here are extracts:

"We have already attained equality in the number of battalions at least and in a more general sense in the number of combatants....

"The Germans have been compelled to throw so many divisions into action that for the first time we have a superiority in reserves, also owing to the large number of exhausted divisions they will be compelled to relieve from the battlefront, we shall likewise have superiority in the number of fresh reserves....

"In addition the Allies have a material superiority in aircraft beyond dispute; also tanks....

"It's apparent that owing to the [illegible] which the Germans find [illegible] keeping up the strength of their various units at the front a new crisis now is asserting itself....

"In addition to all these indications that the factor of 'material force' is veering around in our favor there can be added the moral ascendancy which has been maintained on our side from the beginning of the battle owing to the fact that the enemy, despite his unprecedented efforts, has been unable to bring about the decisive result he needed to attain....,"

Godbout Cabinet Through Aug. 30

QUEBEC, Aug. 11—(CP).—Members of Premier Godbout's Liberal Government today began clearing up unfinished business around the Quebec Legislature in preparation for the change over to the Union Nationale Government of Maurice Duplessis which will be sworn in August 30. Mr. Duplessis announced the date of the swearing in and it was later confirmed by Mr. Godbout.

The Union Nationale representation in the Legislative Assembly was increased to 47 last night following an official count of ballots in Maisonneuve riding in Montreal where previously a Liberal, Edmond Hamelin, had been reported elected by a majority of 28 votes. The new count gave Dr. J. F. Gatien, Union Nationale, a majority of 39.

The defeat of Mr. Hamelin cut the number of Liberal members to 37, which with four Bloc Populaire members, one C.C.F., and one Nationalist, brought the total Opposition to 43.

Sheep Massacre

STOUFFVILLE, Ont., Aug. 11 — (CP). — Payment for sheep killed by dogs in Pickering township has amounted to more than $600 in the last two months. One farmer, David Pugh, Claremont, Ont., received $328 for 26 slain sheep. This is belieevd to be a record for sheep claims in this township.

SUNRISE BAKERY
CLOSING
August 12 to 19
Inclusive
Thank You

Fire Burns On

SALUDA, N.C., Aug. 11 — (AP). — William Morris, 84, the man who kept alive for 60 years a fire started by his ancestors 150 years ago in an open fireplace, died yesterday. A bachelor, he was the last direct descendant of Robert Morris of Philadelphia, who migrated to the Blue Ridge Mountains in 1780 and started the blaze that has burned continuously since. Hampton Owens, a nephew, now has been left in charge.

Tire Thieves Raid 3 Cars

Tire thieves hit Peterborough hard last night and three car owners are today, lamenting the loss of those hard-to-replace accessories.

The garage of M. H. White, 527 Gilmour street was broken into during the night and the thieves stripped Mr. White's car of its four wheels, tires and tubes.

Dr. W. N. Hayes, 277 Park street, was another victim. There the booty also consisted of four wheels, tires and tubes.

The third theft was at the home of E. T. "Buster" Johnston, 305 Frederick avenue where one tire and tube and a quantity of tools were stolen.

Jack Ferguson Catches 2 Fish

That old saying "The early bird gets the worm" had better be changed to "The early bird gets the fish,' according to Jack Ferguson, 235 Engleburn Avenue, who hooked an 8¾ pound pickerel early on Thursday morning in the Otonabee River, and was back out this morning, to catch a 12-pound muskie, that measured 36 inches. Trolling, it took Mr. Ferguson only five minutes to land the lengthy muskie, and the same amount of time to bring the pickerel into the boat.

"The pickerel I caught Thursday was practicaly at my back door, just below the C.P.R. bridge near McDonald's Point," he said, "and this morning I got the 'lunge at the mouth of Little Lake, on the Otonabee."

"I'm going out again to-morrow morning, and I'm hoping for something even bigger," he said.

The muskie was hooked with three hooks, while he was trolling using a silk line and lucky-strike bait.

Welfare List Shows Decrease Of 12 People

The city's relief allowance last month was $9.89 as compared with $9.06 in July a year ago, as reported by Welfare Officer Metheral at the meeting of the welfare committee of the council with Alderman Glover presiding Thursday afternoon.

The number of persons on the welfare list was down from 91 in July last year to 79 last month, the classification of individuals being: Heads of families 16, their dependents 36, single men 3, single women 24.

The July welfare bill was $781.25 as against $824.90 in July last year Total expenditure to the end of July $9,909.03 of which $6,795.89 is charged to the city.

Of the year's appropriation of $14,000, the present balance for the five remaining months is $7,204.11.

Wrong Address

ALBANY, N. Y., Aug. 11.—(AP).—Gov. Thomas E. Dewey received yesterday a letter addressed to him at the White House with a reminder he doesn't live there. The letter, sent from Brooklyn, was addressed "To the Governor of the United States, Mr. Dewey, White House, Washington, D.C." It reached here stamped twice "Not at White House."

"Loupe" Prices Higher In Short Market

Cantelopes that were $1 the twenty-quart basket Tuesday advanced to $1.80 in the Toronto wholesale market Thursday, and local retail prices are likely to be higher at the week-end on a temporary lag of supply.

"The Leamington crop is just about finished, and the Burlington 'loupes' will not reach the market until next week, probably beginning Monday," George Clark of National Grocers explained to the Examiner this morning. "There is this gap in supply together with a heavy demand as more people than ever are buying, especially during this extended hot spell. The Burlington growers are reported to have a good crop on the way."

Mr. Clark passes out a tip to housewives, based on the prospects of normal weather conditions, that they should plan an excess of preserving of plums and peaches, and especially peaches, to make up for the deficiency in strawberries and raspberries.

"Jubilee and Rochester peaches, of which there is a normal yield, are due next wek, say from the 14th to the 18th and probably a few days longer. Then, the vidette peach should start around Monday the 21st. These are hybrid Crawfords, a free stone peach of the "V" type. They are a good crop and a fine peach, and will no doubt be in strong demand. The Albertas will be ready about the first of September, and are about a 60 per cent crop. If there are no heavy wind storms or hail in the peach districts everybody should be well supplied.

Plums will be available about the same time as the peaches. The early fruit was light and is finished. Green gages are a 60 per cent crop, but the Reincloud plum, choicest of the plums and gages, is a full crop, and can be confidently recommended. The crop of Damsons is very light, and will be a disappointment to those housewives who feel that their fruit stock is not complete without this well known fruit."

As for pears, Mr. Clark said the Bartletts are "a very light crop, and there is not likely to be enough to go around." However, there may be local supplies of pears from the Central Ontario district to make up some of the shortage as the season progresses.

"The grape crop is very good. The price prospect may be indicated by the fact that wineries are paying $65 a ton as compared with $50 last year."

National Grocers ordered 100 baskets of canteloupes Thursday, but receipts today were only 50 baskets.

Tomatoes are ripening fast these hot days, prices have been on the move downward, and top quality stock in the stores is under 50 cents for six quart baskets.

Local Thermometers Spurt Toward 100

Like the Weller description of a gift of the gab, the mercury columns in all local thermometers were to-day "wery gallopin." The only possible exceptions were in refrigeration plants.

The official thermal record at noon was 92 degrees, but the Examiners thermometer was 96 in the shade, and none who stopped to verify their estimates was inclined to dispute it. As reported elsewhere the official level on Thursday was 91.

Domestic gauges this morning began the day 12 degrees over Thursday morning, certain promise of tropic heat before nightfall. Only the Stoics ignored it as a seasonal commonplace, and left it to the conversations of common folks about town, yearning for the intervention of clouds, and otherwise taking it gracelessly on damp chins.

Will Watch This

OTTAWA, Aug. 11 —(CP)— All possible steps will be taken to see that draftees in the army do not obtain jobs at the expense of soldiers overseas by the reason of earlier demobilization, Defence Minister Ralston said yesterday in Commons.

SERIOUSLY INJURED — Pte. Alexander Robert Edwards, son of Mrs. R. Edwards, 415 London street, has been severely injured in action in France, where he was serving with a Highland regiment. He was formerly an employee of Genelco.

ON WAY TO FRANCE — Major W. K. Stockloser of Madoc is shown relaxing at an English port while waiting to embark for France.
(Canadian Army Overseas Photo)

Peterboro Man Decorated; Member Of OBE

A former manager of the Savings Department of the Bank of Montreal here in Peterborough, Acting Major Ernest William Whelpton, 35, Canadian Infantry Corps, has been named a member of the Order of the British Empire in a list of 33 awards announced Thursday by Defence Minister Ralston. He was one of five officers and six men to be so honored.

Major Welpton, whose wife, Mrs. Helen R. Welpton, lives at 210 Poplar Plains Road, Toronto, came from that city to assume the post of Savings Department manager here when the merger of the two branches of the Bank of Montreal occurred in 1939. Previously employed by a branch of the bank in Toronto, he worked here for over a year before joining the Canadian Active Army on June 25, 1940 with the rank of lieutenant.

Major Whelpton has been overseas twice, for the first time between July and November, 1941, when he returned to Canada with the rank of Captain. He proceeded overseas again in May, 1942, and was promoted to the rank of acting major October 14 of the same year.

The former Peterborough banker was connected for a number of years prior to the war with various reserve units in Ontario. He had served with the Grenadier Guards (Toronto), Argyle Sutherland Highlanders, Brockville Rifles and the Prince of Wales Rangers (M.G.).

EARLY TREE SURGERY

Graftage was known to horticulturists at least two centuries before Christ.

4 Reserve Units In MD 3 To Be Disbanded

KINGSTON, Aug. 11.—Effective August 15, four reserve formations of Military District No. 3 are to become dormant for the duration of the war, it was announced here today by headquarters of the 33rd

The action, which is in accordance with the general policy of streamlining both the active and reserve armies effects the 5th (R) Field Company, R.C.E., Kingston; Headquarters, 43rd (R) Field Regiment, R.C.A., Cobourg; Headquarters, 44th (R) Field Regiment, R.C.A., Napanee, and A. (R) Troop Cavalry Signals, Kingston. The move does not mean disbandment, but rather temporary suspension of activities.

While disposition of officers commanding and officer personnel has not been announced, it is believed that most of the other rank personnel will be absorbed into other units.

The 5th (R) Field Company, R. C. E., Kingston, under the command of Capt. Ian MacLachlan, will be absorbed into existing Kingston units. Headquarters of the 43rd (R) Field Regiment, R.C.A., Cobourg, under the command of Lt.-Col. G. J. Edwards, will attach most of its personnel to the 33rd (R) Field Regiment, Ottawa. Headquarters of the 44th (R) Field Regiment, R. C. A., Napanee, under the command of Lt.-Col. F. J. Mooney, will also attach most of its personnel to the 33rd (R) Field Regiment, Ottawa. Batteries of both the 43rd and 44th (R) Field Regiment will be attached to Headquarters of the 33rd (R) Field Regiment, Ottaawa, for administration and training. These batteries are the 14-22nd Field Battery of Cobourg, the 45-56 Field Battery of Lindsay, the 34th Field Battery of Belleville, and the 47th Field Battery of Napanee. A (R) Troop Cavalry Signals, Kingston, under the command of Captain R. G. Allan, which also becomes dormant under the order, will absorb most of its personnel into No. 2 Company, 3rd (R) Divisional Signals of Ottawa.

2 Local Boys Face Vagrancy Charges

Two young Peterborough boys arrested in Lakefield at an early hour this morning by Chief Garnet Samis pleaded guilty to vagrancy charges before Magistrate R. B. Baxter in police court today.

At the request of Crown Attorney V. J. McElderry, K.C., the two, Anthony DeCarlo and Kenneth Fleetwood, were remanded until next week.

A man believed to have been a deserter from the Canadian Army was also picked up by Chief Samis and turned over to the military authorities.

3 Generations Of Murphy Family Set Up Unusual Rescue Record

When the quick action of 17-year-old Dorothy Murphy in bringing a boat to the scene helped to save Mrs. Dorothy Thompson from drowning at Inverlea two weeks ago, she brought a story as thrilling as any movie up-to-date, and carried a family tradition of saving lives into a third generation.

A household word among police and firemen, the Murphy family for many years has made a habit of pulling struggling people from the swift-flowing current of the Otonabee. They have lived on Park Hill road and there is scarcely a year goes by that their help does not save the life of some swimmer.

The late John Murphy had been saving lives many years before 1917 when his eighteen-year-old son, Fred, now a member of the Peterborough fire department, plunged fully dressed into the Otonabee to save Barbara Cook and Dorothy Stuart, who had become exhausted in the water. The Murphy family is noted for courage in jumping into the water, in summer or winter, come what may.

In the spring of 1922, John Murphy, not waiting for ropes, boats or any other safeguard, rushed across the bridge and plunged headlong into the icy waters to save two youngsters, Howard Kendry and Clarence Beebe, who were clinging to a submerged stump in the water after their punt had overturned while they were collecting driftwood When Mr. Murphy reached the boys he quickly brought one into shore, but by the time he went into the water to get the second another man had attempted the rescue and was himself in difficulties. Mr. Murphy saved both the remaining youngster and the man.

Saves Eight

Previous to the Kendry-Beebe rescues, J. Murphy had rescued eight people from the swirling half-mile of water between Auburn dam and the bridge at Inverlea, besides helping to pull many other people from the river when hope of their survival seemed slim.

In 1931, a newspaper report called attention to a "superb piece of life-saving work by a man with a brilliant record of rescues behind him." J. Murphy in this case brought a young boy named Smith, who had become entangled under the water with his fishing line, safely to shore, and revived the boy with artificial respiration. The news item also pointed out that in the 25 years prior to the present rescue Mr. Murphy saved no fewer than 16 people, and gave valuable assistance at the recovery of five more nearly drowned victims. With no medals or rewards bestowed upon him for all this work and fine swimming prowess, a clamor went up from the people, and newspaper columns were often taken up by discussions of Mr. Murphy's rescues The Hon. G. N. Gordon, one of the most ardent supporters of the "medals for Murphy" cause, awarded Mr. Murphy a medal in 1916, for a particularly meritorious record of rescuing people from the river.

Another of Mr. Murphy's sons and present member of the Peterborough police department, Leo Murphy, has also taken part in many rescues from the Otonabee. In July, 1936, he plucked 14-year-old Gerald Hewie from the river, who was drowning in an attempt to save his younger brother, 10-year-old Lionel Hewie. The two boys had gone out to "explore" the eastern banks of the Otonabee in a frail, home-made craft which they found as salvage in the river just above Auburn, and the boat had overturned in the swift current. Leo, hearing cries from a man who was trimming trees in the Oval, rushed to the scene, and rescued the elder boy who was "just bobbing in the water." Forty minutes later, the 10-year-old lad was brought up from the river on a pike-pole.

Total Unknown

The resume of rescues listed is necessarily small and are but a few of the adventures gleaned from the files of the newspapers of that day. How many rescues went on that were never fully reported, and the story never completely told, is a theme of courage that must have remained with John Murphy until he passed away 11 years ago.

At the Inverlea incident a few weeks ago bystanders were amazed at the skill of 17-year-old Dorothy Murphy in bringing a boat to where the rescue was taking place. In every sense of the word, Dorothy Murphy is carrying the family tradition proudly, and there are undoubtedly many in Peterborough today who can look back on the years and thank the Murphy family for their lives.

FIFTH BIRTHDAY OVERSEAS —Cpl. F. Joseph Millar, son of Mrs. Charlotte Seeney, 154 Wolsley street, and the late Robert M. Millar, is today celebrating his fifth birthday overseas. He enlisted with the H. and P.E. Regiment in March, 1940, and is now with the R.C.O.C. in Italy. A brother, Flt.-Sgt. Robert Millar, is with the R.C.A.F. at Uplands.

Wool Tops Case Sends Man To Higher Court

Fred Smith was committed for trial by Magistrate R. B. Baxter in police court this morning on a charge of stealing a quantity of wool tops and burlapping from the possession of G. Whitaker and Sons.

Evidence for the crown had been completed a week ago and the case had been enlarged until today at the request of defence counsel John A. Bradshaw.

This morning Mr. Bradshaw informed the court that he did not propose to call any evidence and Smith stated that he had no statement to make.

Bail was fixed at $3,000 in spite of a request from defence counsel that it should be lowered. He said that up to the present Smith had been unable to secure bail.

"I am informed that the value of the stolen goods was around $2,500," said Crown Attorney McElderry, K.C., "so I do not think that there is anything unreasnoable in fixing the bail at $3,000."

Charlotte St. Brawl Aired

As an aftermath of a recent disturbance on Charlotte street in front of the Hotel Champlain a number of persons found themselves facing charges in police court this morning.

Aonmg them was Nicholas Orlando who was arrested in Toronto yesterday and brought down to Peterborough by Detective Sergeant W. E. Meagher and Officer C. J. McGillen.

Orlando was charged with assaulting Margaret Revoy and pleaded not guilty.

He was defended by W. J. Arthur Fair and the case was dismissed on payment of $6.20 costs after the crown offered no evidence. Crown Attorney V. J. McElderry, K.C., told the court that the complainant wished to withdraw the charge and she confirmed that statement.

Mrs. Ruth Lee Bouvaire, described as the wife of a soldier and Mrs. Gladys Kent, 501 Wolsley street pleaded not guilty to creating a disturbance. Mrs. Alma Ronco, similarly charged, was unable to attend because of illness, her father explained and all these cases were adjourned by Magistrate R. B. Baxter for a week.

OVERSEAS THREE YEARS — Cfn. Walter A. Bignell, R.C.E. M.E., who enlisted in July, 1940, has been overseas three years. His wife, formerly Gladys Wynne, is living with her two sons, Terry, aged 4 years, and Lawrence, aged 2 years and four months, at 24 Edgewater Blvd. Cfn. Bignell, who has not seen his youngest son, landed in France in July.

Robot Victims Given $50 By Church Group

Far greater success usually attends any work or labor of love that is done in a cheerful manner, an evidence of which has been found in the success which has attended the efforts of the Cheerful Workers Bible Class of St. Jame's Church, who in addition to other things of a welfare and christian nature, have raised and given considerable help to the sufferers from enemy air raid attacks over Britain ever since the Peterborough and District British War Victims Fund commenced to operate

In the first few days that the und began to make its daily appeal, this Class came forward with a donation of $100.00, which they have since repeated at every Christmastide, and now, adding to the very creditable help they have already given, this same group is represented in to-days receipts with another $50.00 through Mrs. W. J. Swanger their treasurer, no doubt inspired by a desire to be of the utmost in giving help, with the increased need occasioned by the devastation wrought by the latest attacks with robot bombs by the enemy from the shores of France and Belgium.

In this manner, they give a very apt and practical demonstration of the Christian teachings under whose auspices they are banded together as a group, being real followers of Him who spent his life in going about doing good for others.

Another personal gift of $5.00 is noted in to-days list also, following on a list of such that appeared on Thursday, this appearing under the acknowledgement of "E.F.D." who has also given on previous occasions to succor the distress of the bomb victims in Britain.

Gladiolus Show To Assist

Next Wednesday and Thursday, August 16 and 17 will see the 2nd annual show by the Eastern Ontario Gladiolus Society, and the Peterborough Aquarium Society being jointly held in the Market Hall, which this year will be bigger and even better than the very successful event of a like nature held last year at this time.

There will be a draw each evening for five prizes, which have been donated for that purpose by W. E. Franks Furniture Store, Canada Packers Ltd., Fred Cripps, the ladies of the E.O.G.S., Howard Hall, Nesbitt Funeral Co., H. S. Routley China Shop, N. T. Routley, Grocer, the W. M. German Nurseries and R. C. Braund, Grocer, tickets for which have been on sale for some time, and which can be procured from members of either society.

These tickets admit bearers to the show on either day, and in addition there will also be special door prizer given, at no further cost to those who attend. Many entries from outside the city are expected, this being indicated by the numerous enquiries already received, and anyone desiring information in regards to entries (which may also be made without further cost), should get in touch with H. B. Ball, telephone 9102, C. H. Bacon, telephone 9021, or F. H. Storey telephone 9292.

At the close of the show last year, all the flowers were on exhibit were sold, and the returns added to the proceeds to aid the fund. Some of the very finest specimens grown are to be found among these flowers, and it is hoped that J. H. Miles will be on hand on Thursday night to assist dispose of them in a similar manner to again assist the worthy cause for which the whole returns from the show will go to.

Previously acknowledged	$78,831.43
The Cheerful Workers Bible Class of St. James Church per Mrs. W. J. Swanger, treasurer	50.00
E. F. D., receipt No. 3822	5.00
Total to-date	$78,886.43

Pte. Alex R. Edwards Seriously Injured

Serving with a Highland regiment in France, Pte. Alexander Robert Edwards, son of Mrs. R. Edwards, 415 London street, has been severely injured in action, information reaching his mother states. His injuries were received while fighting August 2 and he is now in a hospital.

Formerly an employee of Genelco, Pte. Edwards enlisted in May, 1943, and went overseas in November of the same year.

Granted Amnesty

LONDON, Aug. 11—(CP)—The Russians have granted amnesty to all Polish citizens sentenced for crimes committed within the Soviet the Moscow radio announced last night.

STATIONED OVERSEAS—Pte. G. R. Johnston, son of Mr. and Mrs. George Johnston, 839 Water street, is serving overseas. Prior to joining the Army, in the Royal Canadian Army Service Corps, this soldier worked at the C.G.E.

Farm Symphony Hits Climax Of Field Work

Farm work across Ontario during the last ten days has been a conglomerate of threshing, cutting grain, hauling hay, cultivating in root fields and even some plowing, according to the weekly report of the provincial Department of Agriculture.

However, the grain crop and its threshing are the stars of the act, holding the front of the stage and getting along toward the end of their performance. As with the rest of the season's schedule the farmers in the western half of the province are considerably ahead of their eastern neighbors, and in this section some of the work is a week ahead of last year.

The continued hot, dry weather has been favorable to field operations, but this condition of drought or at least of subnormal rainfall is parching the pastures and reducing the flow of milk.

Renfrew presents a report typical of the eastern area of the province: "Almost every farmer in the county has been busy harvesting oats, barley, mixed grains, spring wheat. About 60 per cent of the crop has been cut; considerable amount of second cut alfalfa was also harvested during the week."

Peterborough: "Some farmers have finished harvesting." But in Frontenac: "About 60 per cent of the farmers are through haying."

Lennox-Addington has cut about 90 per cent of the spring grain, and this is about a week ahead of the average. Loss from rust has been considerable, especially in the Cartier variety. "All vegetable crops have made excellent growth."

Glengarry pullets are being offered for sale at $1.50 for birds about ready to lay. Prince Edward notes that the price of lambs is lower than at this time last year. A Muskoka farmers reports a yield of Warba potatoes in the ratio of 30 to 1. "Local pork supplies are decidedly short with prices at the ceiling tops."

Much stock threshing is being done in North Simcoe. Melville Hanna held a Yorkshire sale last week. Prices averaged $50 for young and old stock. Buyers came all the way from Alberta to New York State.

Toronto 'commandos' have been helping in Halton. Last week their contribution was equivalent to 225 days' work.

Lincoln comments: "Quite a number of enquiries are being received from parties wishing to spend their vacations picking peaches and grapes in the Niagara district. It is almost impossible to get experienced help."

Ontario farmers, in brief, have reached the climax of their 1944 harvest crescendo.

War—4 Years Ago

(By The Canadian Press)

AUGUST 11, 1940.—British Admiralty announced loss of transport Ali-El-Kebir with 120 persons missing. Hugh Dalton, Minister of Economic Warfare, broadcast to Poles to be ready "for the hour of deliverance." Italians bombed Aden.

Benson Ave. Bus Route

COMMENCING MONDAY, AUGUST 14th

Bus destination sign will read "George St. via Benson."

Route of buses will be: George St. to Parkhill Road, to Benson Ave. to Wolsley St. to Barnardo Ave. to George St. to Hilliard St. to Water St. returning to regular route to Simcoe and George Sts. (No stop on Benson Ave. south of O'Carroll Ave.)

Time Table—daily except Saturday and Sunday—leaving Simcoe and George Sts., 8.40 a.m., 12.10 p.m., 1.20 p.m., and every 20 minutes until 4.20 p.m., 5.10 p.m., 6.10 p.m., 6.40 p.m. and every 20 minutes until 11.40 p.m. arriving at Benson Ave. 5 minutes later.

ALSO from Parkhill and George Sts., 6.40 a.m., 7.40 a.m., 12.40 p.m. N.B. These buses go north as far as Barnardo and George Sts. in order to arrive at factories on Byersville route for 7 a.m., 8 a.m., and 1 p.m.

SATURDAYS 6.40 a.m., 7.40 a.m., 8.20 a.m. and every 20 minutes until 11.20 a.m., 12.10 p.m., 12.40 p.m. and every 20 minutes to 11.40 p.m.

No Sunday or Holiday Serivce

This is a trial route and is subject to change or termination by the Company.

PETERBOROUGH BUS LINES

Personals and Social

Miss Joan Penhall, Bolivar street, is spending her holidays at Shadow Lake Camp, Shadow Lake.

◆ ◆ ◆

Mrs. Harry Millar, 45 Hunter street, and Miss Sally Shanehan, 272 Hunter street, are spending a week's holidays in Rochester, N.Y.

◆ ◆ ◆

Miss Dorothy Sabin, of Toronto, is spending her holidays with her grandfather and grandmother, Mr. and Mrs. Thomas Sabin, at their cottage on the Otonabee.

◆ ◆ ◆

Miss Lois McFarlane, of Toronto, is holidaying with her uncle and aunt, Mr. and Mrs. G. R. Penhall, Bolivar street, and her cousin, Miss Dorothy Penhall.

◆ ◆ ◆

Mr. Ernest Houghton, of Toronto; Mr. and Mrs. Fred. Houghton and son Frederick, of Hamilton, and Mr. and Mrs. Vince Corkery, of Ottawa, are holidaying in Peterborough with Mrs. Elizabeth Houghton, Orpington Road.

◆ ◆ ◆

Mrs. Alice Nattrus, of Ohio; Mrs. Alex. Clarke of Fraserville, and daughter, Mrs. H. Smith and young son Wayne, and Miss Rena Smith, 205 Aylmer street, and Mr. Frank Murray, of Ennismore, motored recently to Whitby to spend a few days holidaying there.

◆ ◆ ◆

Mrs. Alice King, 210 Antrim street, has announced the engagement of her daughter, Isobel Aulda King, to William George Scott, son of Mr. and Mrs. George C. Scott, 497 King street. The wedding will take place August 26 in St. Paul's Presbyterian Church.

◆ ◆ ◆

Mrs. Ron. D. Howe, Aylmer street, has returned to Peterborough after spending two weeks in Kingston, where her husband, Sgt. R. D. Howe, who recently underwent an operation for appendicitis, is stationed. Sgt. Howe is reported as recovering nicely.

◆ ◆ ◆

Mr. and Mrs. Claude Hoard of Hastings have announced the engagement of their youngest daughter, Ona Anne Hoard, to Harold James Fife, son of Mr. Howard Fife and the late Mrs. Fife of Asphodel. The wedding will take place early in September in Trinity United Church, Hastings.

Miss Eleanor Shirley, Frederick avenue, is holidaying at Shadow Lake Camp, Shadow Lake.

◆ ◆ ◆

Mr. Don. Ketchebaw, Aylmer street, is vacationing at Wasaga Beach.

◆ ◆ ◆

Mr. and Mrs. Fred Barton and family, Elcome crescent, are holidaying at a cottage at Chemong.

◆ ◆ ◆

Miss Rose Somerscales, of Peterborough, has spent the past week holidaying with her mother, Mrs. V. Somerscales, Bowmanville.

◆ ◆ ◆

Mr. Frank Bell and little son, Dennis, Auburn street, are spending a few days holidaying in Toronto this week.

◆ ◆ ◆

Among the Peterborough guests registered at present at Wig-A-Mog Inn, Haliburton, is Miss Lelia A. Burgess.

◆ ◆ ◆

Mr. and Mrs. F. Abernethy and family, of Peterborough, were recent guests at the home of Mr. M. Samis, Enfield.

◆ ◆ ◆

Mrs. H. Gilders and daughter Eleanor, 15 Third avenue, are spending a few days vacationing with relatives in Grimsby and Niagara Falls.

◆ ◆ ◆

Dr. J. A. Bannister has returned home after a business trip to Port Dover. While there he purchased a home and expects to move to Port Dover about October 1.

◆ ◆ ◆

His wide circle of friends, and all his ex-pupils, will be sorry to learn that Dr. H. R. H. Kenner is ill in Nicholls Hospital. His condition has remained unchanged for several days.

◆ ◆ ◆

Mr. and Mrs. John Waldron, 100 Stewart street, and their twin grandsons, Ronald and Donald Johnson, have returned home after spending their vacation in St. Catharines, Niagara Falls and New York.

◆ ◆ ◆

Mr. and Mrs. A. C. Singleton, of Kingston, are spending a few days in Peterborough with their daughter, Mrs. G. M. Stenton, 469 Water street, en route to Kingston after a trip to Fort William.

◆ ◆ ◆

Her many friends will be pleased to learn that Mrs. Grace Excell and her family, who formerly lived on River road, have arrived safely in England, where they will join Mr. Excell.

◆ ◆ ◆

Ord. Smn. for R. A. Bob Cooke, R.C.N.V.R., who has been stationed in Windsor, is spending a short leave in Peterborough before leaving to report at St. Hyacinthe, Quebec, for a special R.A. course.

◆ ◆ ◆

Mrs. Floyd Curtis, Park Hill road, was hostess to the Women's Guild of St. Luke's Anglican Church Thursday for an enjoyable social afternoon. A short business session of the Guild was also conducted, and the hostess served refreshments.

◆ ◆ ◆

Chinese Missionary Speaker

Mrs. H. E. Connolly, King street, was hostess for a recent meeting of the afternoon branch of the Women's Auxiliary of All Saints' Church, when Miss Irwin, who was a missionary for some years in China, was guest speaker. She chose as her topic, "The Moulding of the Vessel," stressing the need for care in moulding children in these troublesome times. The meeting was opened with a short devotional period. Following Miss Irwin's talk, the hostess, assisted by her daughter, Miss Isobel Connolly, served refreshments to the guests in the garden.

HERE'S A SIMPLE EASY WAY
To Help Relieve
PAIN ITCH OF PILES
★ SIMPLY APPLY mildly medicated Cuticura Ointment —then see how it soothes, comforts, gives prompt relief! Satisfaction guaranteed, or maker will refund money. Buy at your nearest druggist!
CUTICURA OINTMENT

MARRIED OVERSEAS — Gnr. Norman Thomas and Mrs. Thomas who were married recently at St. Anne's Church, Coventry, England, are pictured above after the ceremony. The bride is the former Marie McLauchlan, youngest daughter of Mr. and Mrs. E. W. McLauchlan of Coventry, and the groom is the son of Mr. and Mrs. A. Thomas, Braidwood avenue. Gnr. Thomas, who has been in the army over four years, and in England over three years, was employed at the Brinton Carpet Company before enlisting.

Friends Entertain For Mrs. F. McKee

Mrs. F. McKee, Dennistoun avenue, who is leaving Peterborough to make her home in Chicago, was honored by the members of the Co-Workers' Bible Class of George Street Sunday School Thursday evening, at the home of Mrs. J. C. Wood, Water street. During a social evening, Mrs. McKee was presented with a gift by Mrs. Wood on behalf of the class.

Later, the hostess, assisted by Mrs. J. Douglas, social convener, and her committee, served refreshments. The vote of thanks was moved by Mrs. J. Fanning. Another special guest was Mrs. W. H. Cunningham, of Monteral, a former resident of Peterborough, who at present is visiting friends in the city.

Recent Bride Given Quilt

HASTINGS, Aug. 11—(ENS). — Mrs. George Pickens was hostess to the members of the Friendship Circle Wednesday aternoon in honor of her daughter-in-law Mrs. Kenneth Pickens (nee Helen Moore), whose marriage took place recently.

The afternoon was spent in sewing, and a guessing contest was won by Mrs. William Fleming. The main feature of the afternoon was the presentation, made by the president, Mrs. Herman Johnston, of a beautiful embroidered tulip quilt, done in pink and white. The hostess, assisted by Mrs. K. Pickens, served a luncheon.

THE STARS SAY . . . . .

By GENEVIEVE KEMBLE

For Saturday, August 12.

A conspicuous chance for pushing bold ventures, large ideas and visions, and major new propositions to cherished goals, is indicated by the interesting planetary aspects. Working along ambitious lines in connection with important persons or institutions may lead toward high objectives, or under similar auspices there might be a move to attaining influential political or diplomatic power. Work discreetly for this preferment, and also promote ambitions of a more cultural relationship.

Those whose birthday it is may look for a year of great achievement in the direction of new, important and perhaps dramatic goals and in connection with big business or public corporations. Diplomatic, political or even intellectual and cultural affiliations may likewise be stimulated, and should be sought with discretion and finesse. Be not surprised at some sudden rift, or disruptive events, subtlety or baffling loss.

A child born on this day may have great versatility, creative ability and craft, but a soft, luxurious and indulgent nature may defeat its prospective success.

DOROTHY DIX . . . . .

CHILDREN ARE SELF-CENTERED
They Feel They Owe Parents Nothing But Lip Service.

◆ ◆ ◆

DEAR MISS DIX—I have three children whom I love very much, two girls, ages 14 and 10, and a 12-year-old-boy. Sometimes they seem to love me very much. They are always planning surprises for me, rush to meet me when I return from work and are respectful and polite at all times. But whenever I ask small favors of them or send them on short errands, they whine and sulk and complain that other fathers do not do that.

I am sure that they are far from being overworked and I like to think that a father can ask his children to do things for him once in a while. Do you think my children have a dislike for me?

PUZZLED PAPA.

◆ ◆ ◆

No Sense of Obligation

ANSWER — Certainly not. From your own account, they must be unusually devoted to you. The only reason that they whine and sulk when you ask them to make a small return for all you do for them is because they are children and selfish and self-centered and have no sense of any obligation to you. Children think about their fathers pretty much as they do about God, as the source from which all blessings flow, and it doesn't occur to them that they owe them anything but lip service or a perfunctory "thank you" now and then.

I doubt if children ever think of their father as someone who works hard to provide them with a good home; who goes shabby that they might have fine clothes; who never takes a vacation so that they may go off to camps in the summer. They just take him for granted as a specimen of the genus homo whose natural habitat is the office or the factory; who has a queer fancy for old clothes, and who prefers the tail end of the steak and the backbone of the chicken. They feel that he was somehow provided by Nature for their convenience and it isn't up to them to make any returns for favors received.

Children have to be civilized and socialized, and you have to do it by making the youngsters, from their infancy up, do something for Pop besides working him.

◆ ◆

DEAR MISS DIX—The question I want to ask you is: What do you think is the reason my husband never asks me to come to his office? Occasionally I go downtown to meet my husband but I always wait for him downstairs. If he is still busy, he wants me to wait in the car. But he never suggests that I should come upstairs and wait for him in his office.

CURIOUS WIFE.

◆ ◆ ◆

ANSWER—The reason husbands do not like their wives to come to their offices is because a wife in a office is a disrupting factor. She breaks up the routine and slows the tempo down. Her advent changes the whole atmosphere of the place.

The husband has to pretend to be overjoyed and give her a glad welcome, no matter how rushed with business he is. She has to be introduced all around. If the husband is talking with a man with whom he has been trying to put through a deal that he has been working on for months, everything goes to pot because the strange man won't talk business with a strange woman listening in.

And generally the wife glowers at Miss Pothooks and Miss Pothooks glowers back because she will be kept overtime by the letters she could have gotten through of the wife hadn't come.

◆ ◆ ◆

DEAR MISS DIX—My husband has all of his insurance made out to his mother and refuses to change it. Don't you think he should carry it for the baby and me? My insurance has been made out to him. I have been considering changing the beneficiary.

A READER.

◆ ◆ ◆

ANSWER—I think the wife and baby should have priority unless the mother is old and helpless while the wife is young and able to be self-supporting.

If your husband pays the premiums on your insurance, he has the right to expect to be the beneficiary of it.

Released by the Bell Syndicate, Inc.

HEAVY SMOKERS

The United States uses about 9,000 tons of cigaret paper a year.

THE NEW SIDE DRAPING—The transition dress which gets you past the jaded last days of Summer comfortably into Fall is usually black. Here we have it with many a forward looking style sign to recommend it . . . the side drape, the bulky top, the cut off, even sleeveless effect at the shoulder. Not the least of the charms of this particular model is, however, hidden charm . . . until you read the tag which comes with it. The black fabric from which the dress is made has been tested by laboratory experience for dry cleaning, and the tag tells you that the model will retain shape and color after repeated trips to the dry cleaner.

—*By Prunella Wood.*

Carnelian August Birthstone Said To Give Poise, Healing

Do you want to be calm, cool and collected at all times, and to have a handy little gadget to stop the flowing of blood, as well as a safeguard from the sting of envy? Try a carnelian ring. Yes, the carnelian, according to custom, does all these things, and confers honors too! Another of its useful properties is its power to help people who have difficulty in speaking because of timidness, since it's guaranteed, according to the ancients, to give them the courage and assurance they lack.

The custom of wearing birthstones, as it is known today, is not in itself an old idea, since the wearing of natal stones is first mentioned in Poland sometime during the 18th century. However, the custom of wearing precious stones for protection against disease and danger, and their use as remedies for sickness, and talismans, dates back to very early days.

Mention of the practice has been found in the writings of Josephus, in the first century, A.D. and St. Jerome, in the fifth century, A.D. but their use dates back much further than that, since each zodical sign has a stone, and traces of them have been found in early Egyptian tombs.

In a way, the idea of using the stones strictly for their medicinal properties, of their powers of protection, was a good idea, since a certain stone, not necessarily the birthstone of the patient, would often have to be recommended by the doctor for a particular ailment. The therapeutic value of the carnelian, the birthstone for August, is along similar lines to most of the red and rose-colored stones, in that it is supposed to be a sovereign remedy for hemorrhages—the hue of the stone being naturally connected with the color of blood.

Special Inscription

Ancient Egyptians placed great stock in the carnelian's magic powers, and believed that it protected souls on their journey through the realm of the dead. Since they considered the heart the seat of life, carnelians were usually cut in heart shape, and engraved with a chapter from the Book of the Dead, an ancient scroll describing the soul's journey through the realm of the dead. Everything was down to a science, and it was customary to engrave certain chapters from this all-important book upon certain stones, the 29th chapter being designated for the carnelian. These precious stones were also used in various amulets and good luck charms, and are commonly found in tombs, where most of the personal effects of the diseased were buried with him.

The Romans also gave credence to the therapeutic and safe-guarding qualities of the carnelian, and often engraved astrological symbols on the stone, as double insurance, calling upon the protective powers of the stone and the sign also. In the "Book of Wings", by Ragiel, published in the 13th century, various precious and semi-precious stones were listed, with the powers they were supposed to contain, and instructions as to the particular engraving which should be put on certain stones to increase their potency. Of the carnelian it says, "A man, richly dressed, with a beautiful object in his hand, engraved upon a carnelian, will check the flow of blood, and confer honors." The latter property is really secondary, since practically every stone mentioned in the book manages to "confer honors" upon its wearer.

Sign of Mohammed

Since the prophet Mohammed is supposed to have worn a silver ring set with a carnelian, on the little finger of his right hand, his followers put great faith in it, and believed that the stone had the power to curb envy. General beliefs however, tend to give it the power of stopping hemorrhages and curing inflammatory diseases, as well as exercising a calming influence and removing anger and discord.

Here are some other little odds and ends about the birthstone for August: it is the stone connected with James, in the New Testament; it's zoological sign is Virgo; the poppy is the flower connected with the carnelian, and it is the stone for Thursday. Any girl named Clara should have exceptional help from a carnelian, since it is associated prominently with that name.

The alternate birthstone for August is the sardonyx, and it is equally correct. However, a great many people prefer to wear the carnelian, since it is a more attractive stone.

Red Cross Group Works On Quilts

HASTINGS, Aug. 11.—(ENS). — Mrs. Richard Kelleher was hostess to the members of the Cobourg Road Red Cross for their meeting this week.

The president, Miss Clara Williamson, presided and Mrs. Arthur Beamish gave the knitting report, as follows: 1 pair of socks and 3 pair of gloves for the past month. A number of covers for hot water bottles were handed out for the coming month.

Parcels were made up and sent to the boys overseas along with cigarettes.

Mrs Virgil Oliver brought in two quilts finished from the previous meeting, and two quilts were worked on during the afternoon. The September meeting will be held at the home of Mrs. Don. Beamish.

Hastings News

Little Shirley Forde is spending her holidays with her grandparents, Mr. and Mrs. James Forde, Campbellford.

Mr. and Mrs. Haliday and Mr. and Mrs. Walter Bibby of Toronto, Mr. and Mrs. Gerald La Brash and family of Campbellford were recent visitors with Mr. and Mrs. Robert Bibby.

Mr. and Mrs. W. C. Insley and Mr. and Mrs. Gladwin of Toronto have returned to their home after spending a few days with Mr. and Mrs. William Moore.

Miss Helen Fleming is spending this week with her aunt and uncle, Mr. and Mrs. William Brooks, Toronto.

Mr. and Mrs. William Brown have returned to their home in Toronto, after spending a few days with Miss Clara Williamson.

60TH FALL TERM
PETERBOROUGH BUSINESS COLLEGE LTD.
Tuesday, Sept. 5th
IT IS IMPORTANT this year that Enrolments BE MADE EARLIER than usual: Our office is Open Daily for consultation. PHONE 4861 for appointment. Business firms and the Government need capable Stenographers and Accountants. Young people can serve their country by preparing for Office Positions, and when the war is over will likely hold these positions. Rather important, is it not?
Ask for full information by letter—or call Day 4861—Night 6431.
J. A. McKONE, Pres.

"SALADA" TEA
Just try it

For PERMANENT COLORFUL CHARM use Murphy Paints and NARVO
Canada's Smartest Finishes
ROUTLEY'S
"MURPHY" PAINTS—WALLPAPERS—GIFTWARE

People who know always prefer
Neilson's ICE CREAM
As a cooling, satisfying, sustaining Food Neilson's Ice Cream leaves nothing to be desired. Fifty years a favorite with those who appreciate Quality.
Ask for Neilson's

IT WAS A LONESOME LIFE

—UNTIL HE STEPPED OUT OF THE "B.O." BARRIER
Doomed to failure he thought, as he watched others walk off with the prizes of life—good jobs, friendships, romance. Unknown to him, the invisible barrier of "B.O." stood in his way.
Yet today he is successful in business. He is happily married, and has hosts of friends. A refreshing Lifebuoy bath is his daily safeguard against "B.O." Remember, *anyone* can be guilty because *everyone* perspires. And you *can* have "B.O." and not even know it! So always use Lifebuoy. Its special purifying lathers stops "B.O." And its fresh, invigorating scent vanishes instantly.

NEW ADDED INGREDIENT NEW VANISHING SCENT SAME PROTECTIVE LATHER
FROM HEAD TO TOE—IT Stops "B.O."
A LEVER PRODUCT

Bobbie Burns

(Continued from Page 6)

Dowsett from Cedar Brae.

Only a stroke off the par-or-better pace of the 12 leading shot producers were Gordon Brydson, Mississauga's Ontario Open champion, and Millar finalist Gord DeLaat with 72's.

Dowsett Tops Amateurs

Dowsett's par 71 topped the amateur contingent by a margin of two strokes. Closest to the Cedar Brae player was stocky Ken Black from Vancouver's Capilano Club, and former Canadian amateur champion, who had 73. Nick Wisnock of Burlington took a 40 while hunting Scarboro's fairway secrets on the first nine, and then proved he had solved the problem by returning in 34 for 74. It beat out Phil Farley, Scarboro's perennial amateur title collector by a stroke.

First Visit Since 1936

The sun-bronzed Al Watrous who picked up the Canadian Open crown at Mount Bruno in 1922, last competed here in 1936. He finished in a tie with Paul Runyan for third place in the Canadian Open Lawson Little won at St. Andrews with an all-time record count of 271 (George Coles please note).

Playing what he confessed to be some of his best golf in years, Watrous stepped off eight pars and a birdie for his out-trip 35. Returning he had three birds and was one over at the 14th.

Bob Burns' round was a study in links workmanship. He never strayed above par at any stage and injected into his score one bird on the first nine, two on the second.

Stan Horne, one of the Dominion's top scorers in Canadian Open competition for many years, did a Merriwell finished for his 69. He was out in 38 with a six at the par four fifth. He started cooking with birdies at the 10th, shaved a stroke off par at the 15th, 16th and 17th and practically knocked the chalkman off the scoreboard platform by recording a 31.

Horne's finish represented one of the hottest golf performances in major competition here in many years. It matched a second nine 31 marked up by Sam Snead in the first round of the Canadian Open at Scarboro in 1940. Sam had to bag an eagle and two birdies for his trick.

Today the field gallops another 18 holes, same starting times as Thursday. Low 60 players will remain in the 36-hole grind Saturday.

Par-in—534, 434, 444-35-71.
Watrous out—534, 345, 344-35.
Watrous in—424, 444, 443-33-68.
Burns out—534, 345, 443-35.
Burns in— 524, 433, 444-33-68.

Scores in the first round of the Maple Leaf invitation open golf tournament at Scarboro Golf Club.

Scarboro Par and the scoring of Watrous and Burns:

Par-out—534, 245, 444-36.

were:

Al Watrous, Detroit	35-33—68
R. Burns, Weston	35-33—68
S. Horne, Montreal	38-31—69
Bill Kerr, Cedar Brae	38-32—70
Joe Kirkwood, Huntington, Pa.	34-36—70
F. Wood, Vancouver	36-34—70
W. Lamb, Lambton	35-35—70
Bobby Gray, Scarboro	35-36—71
G. Proulx, Montreal	37-34—71
Dick Borthwick, Oakdale	35-36—71
J. Littler, Kingston	36-35—71
G. Brydson, Mississauga	39-33—72
J. Huot, Quebec	40-33—73
L. Robson, Kawartha	38-36—74
L. Diegel, Philmont, Pa.	37-37—74
Nick Wisnock, Burlington	40-34—74
H. Borthwick, Toronto	36-38—74
aPhil Farley, Scarboro	39-36—75
R. Huot, Montreal	41-35—76
W. Spittal, Peterborough	37-39—76
L. Conroy, Detroit	38-38—76
aSonny Adams, Cedar Brae	37-40—77
A. Hubert, Thornhill	40-38—78
G. Kelly, Galt	41-38—79
aCharles Low, Kawartha	40-39—79
Ed. Leader, Toronto	38-42—80
aF. Zak, Windsor	40-41—81
L. Ross, Toronto	38-43—81
W. McWilliams, St. Andrew's	45-38—83
Ben Norris, Toronto	43-41—84
a Eric Smith, H.M.C.S. York	48-46—94
aFrank Dowsett, Cedar Brae	71
Gord Delaat, Toronto	72
aKen Black, Vancouver	73
Les Franks, Islington	74
Joe Kirkwood, Jr., R.C.A.F.	75
Dim. Gauthier, Montreal	75
aJack Gilhooley, York Downs	76
W. T. Dennis, Tecumseh	76
aM. Gibson, Toronto	76
aJack Robers, Oshawa	76
aD. McKeller, Oakville	76
aA. A. Berube, Montreal	77
aRuss Mayor, Scarboro	77
Archie Grimsditch, Credit Valley	77
aBob Metcalfe, Scarboro	78
aE. Nerlich, Islington	78
aJim McLaughlin, Scarboro	79
aJack Golloway, Glendale	80
Jimmy Johnson, Rosedale	80
Fred Boughton, Windsor	80
Ed Leeder, unattached	80
Elmer Blower, Mississauga	80
aJohn Ellacott, St. Andrew's	80
aEd. Renick, Islington	81
aStan Defoe, Cedar Brae	82
Norm Himes, Kitchener	82
aA. J. Turney, Glendale	82
Paul Penna, Pine Point	82
aR. E. Fritz, Hamilton	82
Cunningham, Royal York	82
aBob Robinson, Thornhill	82
aBob Lee, Scarboro	83
Reg Batsley, Toronto	83
aBob Donnenfield, Oakdale	83
aArt Chevalier, Windsor	84
Matt Brown, St. Andrew's	84
aRoy Tufford, Niagara	84
aMike Cassidy, Royal York	84
aKen Farr, Cedar Brae	85
aBud Masterson, Royal York	86
aA. Smith, H.M.C.S. York	94

a— Denotes amateur.

TRUMPET SOLOIST OF NUN ORCHESTRA—Sister Marian of the Fordham University all-nun orchestra is shown rehearsing on her trumpet for the orchestra's first recital, given at the University's Collins Hall, New York. The orchestra, first of its kind in America, had only one month of ensemble playing, during which some of the members learned new instruments.

Stokoe Pitches

(Continued from Page 6)

and Jim Ellis each came through with three base hits. Altogether Plazas had 20 hits for a total of 29 bases.

There was no sensational fielding plays but Tony McIlveen had a busy night with six catches in centre field for the losers and Ossie Anderson started a neat double-play. For Plazas, who fielded steadily all night, Pryde had a couple of nice grabs in right field.

Soldiers had a great chance in the first when Anderson dropped a single into left and Mortimer bunted safely, Anderson going to third and Mortimer to second on the throw to the red light corner. McIlveen however lined to Tucker, Murphy popped to Kingdon and after Morgan had walked to fill the bases, Herrick was tossed out by Tucker.

Plazas Big Second

Plazas got more than enough runs to win the ball game in the second, all of them unearned at that. Ellis opened with a single to right. Hawks popped to Anderson. Mike Conroy drew a pass. Stokoe rolled to Murphy and Ellis was safe at third when Paris dropped the shortstop's throw. Wilson running for Stokoe started to steal second with the bases full and when Thomlison threw to Morgan Ellis beat the return throw to the plate with a long slide. Wilson got back safely to first. Kingdon flied to Herrick in short right. Phil Pryde then hammered a long homer down the left field foul line to score Conroy and Stokoe in front of him. Tucker flied to Herrick to end the inning.

Soldiers got their only run in the third. Anderson walked, went to second while Kingdon was tossing out Mortimer, to third on a passed ball and scored on McIlveen's short fly to centre. Murphy bunted and was safe when Ellis dropped Hawks' toss. Morgan popped to Ellis. Herrick rolled to Tucker and got a life when the Plaza shortstop dropped the ball when McIlveen collided with him. Incidentally he was the last Soldier batter to get on base for Thomlison rolled to Kingdon to retire the side and for the last six innings not a Soldier reached the runways.

Plazas made it 5 to 1 in the fourth. Hawks singled to left and Conroy sacrificed him to second. Stokoe flied to Morgan. Kingdon got a single on a roller which Morgan fielded but could not make a play on. Pryde rolled to Murphy who tried for Conroy at the plate but Conroy slid under the throw to score. Tucker forced Kingdon at third.

The top blew off the ball game in the seventh when Plazas scored seven runs. Blewett flied to Morgan to start with but Starr slashed a single to short and Ellis pushed another over second. Hawks whistled a single through Paris scoring Starr. Conroy beat out a little tap in front of the plate, Ellis scoring. Stokoe forced Hawks at third with a roller to Paris. Kingdon singled to centre scoring Conroy and when the throw-in got away from Thomlison as the runner collided with him at the plate, Wilson running for Stoke also registered. Pryde homered over Mortimer's head in left, Kingdon crossing the plate ahead of him. Tucker laced a double past third and came home when Blewett handcuffed Morgan with a vicious drive that went for a single. Starr ended the route with a long fly to Tony McIlveen.

That was all until the ninth when with Revoir pitching for the Soldiers Blewett boomed a long triple over McIlveen's head and Starr beat out a bounder to short for a hit, Blewett scoring. Ellis flied deep to McIlveen.

Plazas:	AB	R	H	PO	A	E
Kingdon, 2b	6	1	3	3	3	0
Pryde, rf	6	2	2	3	0	0
Tucker, ss	6	1	2	3	2	1
Blewett, cf	5	1	4	2	0	0
Starr, c	6	1	2	4	0	0
Ellis, 1b	6	2	3	10	0	1
Hawks, 3b	5	1	2	0	3	0
Conroy, lf	3	2	2	1	0	0
Stokoe, p	5	2	0	1	0	0
	48	13	20	27	8	2

Soldiers:	AB	R	H	PO	A	E
Anderson, 2b	3	1	1	3	1	2
Mortimer, lf	4	0	1	1	0	0
McIlveen, cf	4	0	1	6	0	0
Murphy, ss	3	0	0	3	2	1
Morgan, 1b	3	0	0	8	0	0
Herrick, rf	4	0	0	3	0	0
Thomlison, c	4	0	0	1	0	1
Paris, 3b	3	0	0	2	0	1
O'Reilly, p	3	0	0	0	1	1
Revoir, p	0	0	0	0	0	0
	31	1	3	27	5	6

By innings:
Plazas .... 040 100 701—13
Soldiers .... 001 000 000— 1

Runs batted in—Pryde 6, Kingdon Tucker, Starr, Hawks, Conroy, McIlveen. Sacrifice hits—Murphy, Conroy. Two-base hit—Tucket. Three-base hit—Blewett. Home runs—Pryde 2. Bases on balls—off Stokoe 2, off O'Reilly 1. Struck out—by Stokoe 4. Hits—off O'Reilly 18 in 8 innings, off Revoir 2 in one. Losing pitcher—O'Reilly. Double play—Anderson to Morgan. Let on bases—Plazas 10, Soldiers 6. Umpires—Dormer at the plate, Grant and Batley on the bases.

Fashions

"As you like it" Pattern 9370. Makes a bareback sunfrock or jumper; a topper you tuck-in as a blouse or wear out as a jacket.

Pattern 9370 comes in misses' and women's sizes: 10, 12, 14, 16, 18, 20; 3-32-34-36-38-40-42-44. Size 16, 3¼ yards 35-in.

Pattern Number ....

Size ....

My Name ....

....

Address ....

I enclosed 20c for postage

Needlecraft Pattern

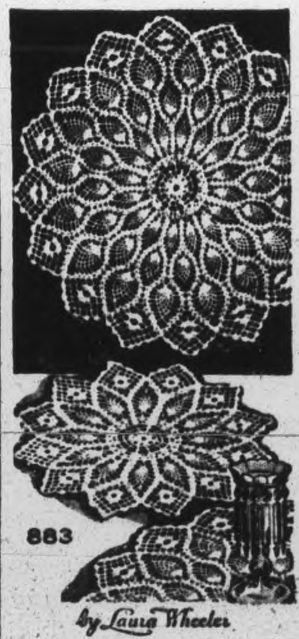

You'll want to crochet a set of doilies to match your favorite peacock, pineapple chair set. Complete ensemble are so smart.

Hand crocheted doilies enhance and protect your polished furniture. Pattern 883 has directions for doilies; stitches; list of materials.

Pattern Number ....

Size ....

My Name ....

....

Address ....

I enclosed 20c for postage

The Tea Hour Gossip . . . .

I have several delightful recipes for cookies, the kind you can make in large quantities and they will keep Then if friends come in unexpectedly and you want to serve a little lunch you will always have the cake part of it on hand.

Butterscotch Corn Flake Bars.

Two eggs, 1 cup brown sugar, ½ teaspoon grated orange rind, ¾ cup corn flakes, ¾ cup flour, 1 teaspoon baking powder, ⅛ teaspoon salt, 1 cup pecan nut meats. Beat eggs and add sugar. Cook over hot water stirring constantly for 15 minutes. Add rind and cool. Add corn flakes. Sift together flour, baking powder and salt and add. Then add nut meats and mix well Spread in a greased pan 8" x 8" x 2". Bake in moderate oven 20 minutes. Cool and cut in bars

Bran Brownies.

One cup shortening, 1 cup sugar, 2 eggs, 2 squares unsweetened chocolate, ½ cup bran, 1-3 cup flour, ⅛ teaspoon salt, 1 cup pecan nut meats (broken), 1 teaspoon vanilla. Cream together shortening and sugar, beat eggs and add. Melt chocolate over hot water and add. Beat thoroughly. Mix together the bran, flour, salt, nut meats; vanilla and mix well. Spread in greased pan 8" x 8" x 2". Bake in moderate oven 45 minutes. Cool and cut in squares.

Molasses Drop Cookies.

Half cup shortening, ¼ cup sugar, ½ cup molasses, 1 egg, 1 teaspoon baking soda, ⅓ cup sour milk, 2⅓ cups flour, 1½ teaspoons cinnamon, ⅛ teaspoon ginger, ¼ teaspoon cloves, ½ teaspoon salt, ⅓ cup chopped seedless raisins. Cream together shortening and sugar. Add molasses. Beat eggs and add. Dissolve soda in milk. Sift together flour, cinnamon, ginger, cloves and salt. Add alternately with milk mixture to creamed mixture, Add raisins and mix well. Drop by teaspoonsful on greased baking sheet Bake in moderate oven for 12 minutes.

Marquerites.

One egg white, 3 tablespoons sugar, ¼ teaspoon almond extract, a few grains salt, 3 tablespoons chopped pecan nut meats, 12 salted crackers. Beat egg white stiff, but not dry. Add sugar, beating constanely. Add almond extract, salt and nut meats. Mound by teaspoonsful on crackers. Place on ungreased baking sheet, and bake in slow oven 15 minutes.

FRACTURES REDUCED

All-welded ships in which serious fractures occur now total less than two per cent. of all those built

—NOTICE—

Neill's Shoe Store

CHANGE OF HOURS
FOR SATURDAYS ONLY

During July and August

9 a.m. to 7 p.m.

R. NEILL LTD.

350 GEORGE ST. PHONE 8493

"Thank You For Your Co-operation"

"My WORK-ENERGY breakfast means a lot to me!"

● Folks in war work have high praise for the nourishment which Grape-Nuts provides:

CARBOHYDRATES—for energy
PHOSPHORUS—for bones and teeth
IRON—for the blood
PROTEINS—for muscle-building

And how they go for that malty-rich, sweet-as-a-nut Grape-Nuts flavor! It's so different from any other cereal. Get Grape-Nuts at your grocer's and enjoy them soon.

"I'M THE WHEAT IN GRAPE-NUTS"
"AND I'M THE MALTED BARLEY"

REGISTERED TRADE-MARK
Grape-Nuts
BRAND

14 TO 16 SERVINGS IN EVERY PACKAGE

G104

A Product of General Foods

ZELLER'S
RETAILERS TO THRIFTY CANADIANS

Looking Ahead to Autumn

It is but a brief few weeks between the hot-hot days of mid-Summer and the cooler days of early Fall. Now's the time to check through your Fall wardrobe, and if you find you need replacements, now's the time to shop for them at Zeller's. Fall Fashions are coming in daily.

Smart New Hats 1.98

Dashing little numbers of fine-quality felt, styled for your prettiest hair-do. Forward-tilt, side-swept and pompadour models in black, brown, navy, red, American Beauty, green, purple. Zeller-Thrift-Priced.

'Pigtex' Gloves 1.98

Smartly styled "Pixtex" Gloves to wear with your casual clothes. "Mongio" Kid Gloves in this group too. Your choice of black, white, brown, navy and natural in sizes 6 to 8.

Fall Handbags 3.57

Well-made bags of sturdy Keratol. Your favorite styles, including framed pouches, underarm and zippered types. Black, brown, navy.

Polo and Tweed COATS

In the Zeller-collection of new Fall Coats you will find dressy-casual models that are right for practially all occasions. See the one shown above. Popular Fall colours. Made of Brooks polos. Celanese lining. Zeller-Thrift-Priced **15.95**

SMART FALL HANDBAGS

Attractive handbags of keratol in many styles with change purse and mirror **1.83**

DEBUTANTE TOILETRIES: a grand assortment of Face Creams, Face Powders, Lotions and Hair Grooming Aids each **12c**

WOODENWARE

BREAD AND MEAT BOARDS of hardwood, oblong shape **25c**

ROLLING PINS—Fine smooth finish for easy handling **29c**

WASH BOARDS—To make your laundry jobs easier use one of these wash-boards with corrugated glass scrubbing surface and sturdy wood frame **39c**

SCRUB BRUSHES—In two sizes .... **10c and 15c**

BOWL BRUSH—With long handle **15c**

WOODEN SPOON **10c**

ROUND CLOTHES PINS .... **36 for 12c**

CLOTHES BRUSH—Lots of good bristles **49c**

PORTER SHOE BRUSH **29c**

FLY KILLERS

STICKY FLY CATCHERS—Zeller-Thrift-Priced .... **3 for 5c**

FLY-DED LIQUID SPRAY—16-oz. size **25c**

Shopping Bags 33c

No cumbersome shopping bag this—but one that folds into handbag-size when empty! In attractive plaid designs. Lightweight, yet strong enough to carry 50 lbs. or more. Zeller-Thrift-Priced.

HOMESPUN BEDSPREADS

Blue and green only in pattern bound edges of wisteria and charming. 86" x 100".

6.39

ALL WOOL BLANKETS

Comfy and warm. Grey only. 66 x 88. ....

6.39 Each

STORE HOURS

MONDAY to FRIDAY	9.00 to 5.30
SATURDAY	9.00 to 6.00
WEDNESDAY	9.00 to 12.30

ZELLER'S LIMITED

The Examiner

CLASSIFIED ADVERTISING RATES

Cash with order: 1½c per word per insertion: 35c minimum for first insertion: 45c minimum with box number.

If paid within five days, 2c per word per insertion.

After five days, 2½c per word per insertion.

Refunds must be claimed within thirty days.

The names and addresses of boxholders are confidential and cannot be given under any circumstances.

THE PETERBOROUGH EXAMINER reserves the right to classify, edit or reject any classified advertising copy. Read your ad at the first insertion. The Examiner will not be responsible for more than one incorrect insertion. Copy accepted up to 1 p.m. each day for insertion the same day except Saturdays when copy must reach the Examiner before 10 a.m.

Birth Notice	75c
Card of Thanks	75c
Engagement Notice	75c
Marriage Notice	75c
Death Notice	75c
In Memoriam	75c

The above charge is for 50 words—over 50 words 2c per word is charged.

Coming Events — First insertion 20 words or less minimum charge 50c. Subsequent consecutive insertions 40c per insertion. Over 20 words, 2c per extra word per insertion.

TELEPHONE 4641

Births Marriages In Memoriam Cards of Thanks Deaths

BIRTHS

FREEMAN— Mr. and Mrs. John C. Freeman wish to announce the arrival of their daughter, Barbara Leigh, at Nicholls Hospital on Aug. 4th, 1944.

ENGAGEMENT

Mr. E. B. Correll wishes to announce the engagement of his sister Hilda Gladys to Ernest W. A. James of Peterborough. The wedding to take place quietly Aug. 25th.

DIED

HEWITT, Nelson Archibald—On Thursday, August 10, 1944, at Nicholls Hospital Nelson Archibald Hewitt, beloved husband of Eileen Gynane and son of Catherine Furare and brother of Claude, R.C.A.F., and William Hewitt, R.C.N.V.R., resting at the residence 43 London St.

Funeral service on Saturday, August 12 at 2 p.m. from St. John's Anglican Church. Interment Little Lake Cemetery.

CARD OF THANKS

Mrs. Mary Hobbins and family wish to express their appreciation for the many acts of kindness and expressions of sympathy and condolence extended by Father O'Brian, Dr. Grant and the Peterborough Brinton Carpet Co. and all those that sent them mass cards, and sympathy cards during the recent loss of John and Michael Hobbins.

FLORISTS

TURNBULL'S FLOWERS LIMITED 641 George Phone 7589—Nights 3287

COMING EVENTS

First insertion, 20 words or less minimum charge 50c. Subsequent consecutive insertions, 40c per insertion. All over 20 words, 2c per extra word per insertion.

BINGO TONIGHT: AT MOOSE Hall, 8.15. Prizes consist of large selection of good quality merchandise and cash to the amount of $70.00 "Satisfaction guaranteed". In addition you enjoy the pleasure of knowing that Every Cent of Net Proceeds will go towards providing cigarettes for your boys overseas and assisting the Local Spitfire Fund. Everybody welcome. Admission 25c. Extra card 10c.

THE STEAMER ISLINDA WILL be running a special cruise Sunday, August 13, leavin' Young's Point at 2 p.m. arriving back in Young's Point at 6 p.m. Ferguson's Coach leaving Peterborough 1.15 p.m. for Bancroft, will connect with the steamer at Young's Point and at 6.10 p.m. on return trip from Bancroft.

LADIES OF THE MOOSE EUCHRE Saturday, August 12. Everybody welcome.

REGULAR OLD TYME DANCE, Friday night, Silver Slipper Music supplied by Monaghan Mountaineers.

FORTUNE TELLING AND TEA-cup reading at Kiwanis Karnival, Aug. 18 and 19 at Riverside Park. Also bingo, pony rides and games of all kinds.

DANCE AT RYE'S PAVILION. Saturday. Graydon Sheldon's Orchestra, Modern and Old Time dancing. Admission 35c. Gents 50c. Tune in CHEX 8.30 to 9.00.

BINGO AT THE ORANGE HALL, Saturday, 8.15. 30 games, 5 freeze outs. Large Cash Prize on 13th Game. Substantial Cash prize on 10, 20 and 30th Game. Come and bring your friends.

SOLDIERS CIGARETTE BINGO at the Legion Hall tonight at 8.15. The main prize will be $30.00 with two prizes of $5.00 each 4 of $2.00, 4 of $1.25. 36 names of sailors, soldiers and airmen will be drawn to receive 300 cigarettes each, through your patronage we have been enabled to send over 1,000,000 cigarettes to the Peterboro boys overseas. Admission 25c. Extra card 10c.

In Memoriam Verses

A booklet from which In Memoriam verses may be selected is available at the Advertising counter of The Examiner. Telephone Classified Dept. 4641.

PERSONALS

SPIRELLA FOUNDATIONS. 3011.

ATTENTION, LADIES!

EXCLUSIVE GIFT BOXES FOR OVERseas, Wedding Showers, Birthday and Christmas Gifts. Place order early and avoid disappointments. Discriminating people are Avon users. Avon Representative, 548 Bethune. Telephone 3194.

"SLENDOR TABLETS" — HARMLESS and effective. Two weeks' supply $1.00, $5.00. At Buchanan's, Finn's and McLeod's Drug Store.

RAWLEIGH'S PRODUCTS 360 SIMCOE Telephone 3055.

FULLER BRUSH REPRESENTATIVE Telephone 9778.

FULLER SALESMAN F. DAWE, 451 Water. Telephone 4789.

Custom Tailoring

DOES YOUR COAT OR SUIT NEED Altering? Have it done now. Tony Pepe, Greene Building. Dial 4295.

Piano Tuning

WILLIAM POTTER, PIANO TUNING and Repairing (formerly Heintzman) Dial 9462.

PIANO TUNING AND REPAIRING — Fred Walker, Heintzman & Company, Toronto. Mail orders to CHEX or Telephone 9496.

3a Hairdressers 3a

SPECIALS — $8.50 VAPOR PERMANent for $7.00. $7.00 Machineless Permanent for $4.00. Includes Shampoo, Hairstyle Cut and scientific testing. Telephone 5311. Par's Beauty Salon.

SPECIALS — END PERMANENTS $1.00 up. Oil Permanents $2.50 up. Downer's. Dial 8374.

ROSANNE BEAUTY SALON—WILL BE Closed from August 12-23 inclusive, for Holidays.

MARY MARINO ADVISES ONE OF her better Cream Waves for that hard to curl, and dry hair. Dial 8663.

DAFOE'S BEAUTY SALON WILL BE Closed from August 14 to 28 for Holidays.

FOR SALE

4 Miscellaneous 4

SIMMONS BED, DINING-ROOM TABLE cheap. C. Deck, Park and McKellar.

NINE-PIECE DINING-ROOM AND Bedroom Dresser. 98 Dublin, after 5.

CARTAGE AND MOVING. TELEPHONE 6685.

STROLLER. APPLY 521 PARNELL.

GENT'S BICYCLE. WRITE BOX 81, Examiner.

REFRIGERATION and RADIO REPAIRS
Every Repair Guaranteed.
Established 23 Years.
F. H. JOHNSTON
Corner George and McDonnel
TELEPHONE 4697

PLUMBING AND HEATING MATERials. Installations and Repairs. J. J. Carter, 177 Antrim. Dial 8242.

SMALL COOK STOVE, WATER FRONT good condition. Telephone 7535.

TENT 10 x 10, 6 FT. WALL, LIKE NEW. 641 Water. Telephone 6188.

PRIVATE SALE OF HOUSEHOLD FURniture, including Living-room, Dining-room, Kitchen and Two Bedrooms. 561 Homewood Avenue, Lower Apartment.

HALL FURNITURE, KITCHEN CHAIRS and Buffet, Combination Stove, Arch Curtains, Dishes, Studio Couch, Bureau, Tubs, and Kitchen Utensils. Telephone 8862.

13-FOOT IRON GATE, ONE KITCHEN Table and Four Chairs. 493 Cross Street.

WALNUT BEDROOM SUITE, IN PERfect condition, Steel Springs, Spring Mattress; also Square Piano. Telephone 9218.

DIXON'S STROLLER, WINE. 49 PARK South.

FISHING RODS, REELS, TACKLE, complete with Box, to be Sold only complete. Telephone 9271.

MAN'S BICYCLE, TENT. 3640.

GREENHOUSE, INCLUDING COILS and Oversize Boiler; 50 by 21 feet, steel construction, perfect condition, $1,250. Terms if desired. H. S. Ely, R. R. 3, Port Perry, Telephone 112 ring 23.

BELL PIANO AND BENCH, LIKE NEW. Tuned and Delivered. Parks' Studio, 208 Charlotte.

COOK STOVE, QUEBEC, WITH HOT Water Front and Warming Closet. Telephone 4158.

DAY-BED, GOOD CONDITION. 735 Aylmer.

FINDLAY GAS RANGE, THREE-Burner, Insulated Oven, new condition, $35. 161 Hunter Street East.

TENT, 10 x 12, 2 FOOT WALL, in good condition. Will sell reasonably. Apply 183 Bethune, after 6.

CONNOR WASHING MACHINE, 1940 model. Apply J. E. Lewis, Bailieboro.

SEALERS (2-QUART), GOOD CONDITion. Telephone 9995.
NEW WESTINGHOUSE ELECTRIC Roaster. Telephone 8951, Evenings.

PORTABLE VICTOR VICTROLA AND Records, good condition. Telephone 7652.

NINE-PIECE SOLID WALNUT DINing-room Suite, Kitchen Suite ivory and green, Beach Range with Water Front, 3-Burner Gas Stove, Folding Go-Cart. 253 Princess Street.

SET OF TOLEDO COUNTER SCALES. Apply 246 London.

GENDRON GO-CART, WITH SPRINGS almost new. 8794.

The Peterborough Metal Co.
WE BUY AND SELL
MACHINERY AND TOOLS
ELECTRIC MOTORS
PLUMBING AND HEATING SUPPLIES
SCRAP IRON AND METALS
Telephone 5769 — 256 Simcoe Street

ONE CIRCULAR HEATER, PRACTIcally new. Apply 17 Park Street South.

RE-CONDITIONED SINGER SEWING Machine. Guaranteed. Telephone Singer 8425.

Plants and Flowers

GLADIOLUS, EXHIBITION BLOOM. Cut Flowers, Funeral Work and Weddings. Okie's Gardens. Dial 5364.

4a Seeds and Grains 4a

REGISTERED SEED WHEAT FOR Sale. D.G.C. Gordon Hancock. Telephone 5021.

4b Boats 4b

PETERBOROUGH "ADMIRAL" BOAT, 18 feet; Evinrude Speedifour 33 Horsepower, both excellent condition. Horace F. Shearer, R. R. 1, Peterborough, Gannon's Narrows.

FOR SALE

5 Dogs, Cats, Birds, Etc. 5

KEEP YOUR PETS IN THE BEST OF Health. We carry a Complete Line of Remedies for all ailments. Peterborough Pet Shop, 179½ Charlotte.

REGISTERED COCKER SPANIEL PUPS Bob Kingdon, 150 Albertus.

COCKER SPANIEL PUPPIES HEDGley Kennels, 4906.

DOGS BOARDED HEDGLEY KENnels Port Hope Highway. Telephone 4906.

7 Livestock and Poultry 7

ONE GRADE COW, 3 YEARS OLD, DUE to freshen in October. Apply Roy Farrow. Telephone 186W, Lakefield.

TWO HOLSTEIN HEIFERS, ONE WITH Calf at foot. One Durham Heifer. Telephone 3624.

18 GOOD EWES. JAMES GIFFORD, Ennismore, 5 ring 6.

YOUNG BROOD SOW, WITH EIGHT Pigs, 4 weeks, second litter. Vernon Olver, Concession 7, Smith.

7x Farmers' Needs and Supplies 7x

DE LAVAL ENSILAGE CUTTER, 10-inch mouth, good condition. Thomas Bray, 608W12, Route 2, Port Hope.

WANTED, TRACTOR, FARM SIZE State price, make, Box 95, Examiner.

TRACTOR, CUSTOM WORK. TELEphone 4511.

8 Real Estate 8

WANTED — FARM, CLOSE TO PETerborough, on highway or improved road. One Hundred Acres or more, in good state of cultivation and good set of Farm Buildings and Hydro necessary. Reply, giving full particulars, location, sale or rent, etc., Box 112, Examiner.

Cameron, 4 Rms, 3 Lots	$1,800
North, 6 Rms, sewer	$1,800
Edison, 6 Rms, brick, vacant	$2,600
South, 4 Rms, Cottage, modern	$3,200
Parkhill, 7 Rms, H.W. heat	$4,200
Charlotte, 8 Rms, very modern	$5,800

J. A. GIBBS, 141 Hunter St. 3843.

$ 200—4 50' Lots, West.
$2,000—6-Room Bungalow, North.
$3,500—Modern Brick, ½ Acre Lot.
$3,000—8 Acres, 6 Rooms, electricity.
$6,000—150 Acres, Good Buildings. Possession November 1.
$10.00 a Week—Cottage at Chemong.
H. J. McCANNAN
Real Estate and Insurance
JACK SINCLAIR, Salesman
140 Simcoe St. Telephone 4246

SIX-ROOMED HOUSE, ALL CONVENIences. 505 George South.

MODERN 7-ROOM BRICK HOUSE, fireplace, spacious grounds. Dial 9106.

150 ACRES, GOOD LAND AND BUILDings, Lindsay, 4 miles. Seneca Hancock, Route 5, Lindsay.

HOUSE FOR SALE, IMMEDIATE POSsession. 5535.

7-Room Modern Brick House, Water Street, North of London. Make good Duplex ... $3,400
7-Room Modern Brick House, Charlotte Street, near Downie ... $4,800
7-Room Brick, South, near River, well water, light, all in good condition. Posession September ... $2,500
$800 cash. A good buy.
Number of Good Farms, all Districts. See us—
P. E. RUTHERFORD
146 Hunter Street. Dial 3602.

150 ACRES, ENNISMORE, ON COUNTY Road, near Chemong Bridge. Write Box 98, Examiner.

160 Acres—100 Working, 20 Hardwood bush, 2 good springs, Brick House, 7 Rooms, barn stone foundation, implement house and hen house, close to good Village ... $3,800
144 Acres—80 Workable, Frame Cottage, other outbuildings ... $1,500
100 Acres—3 miles from City, good buildings ... $3,800
Frame 6 Rooms, 2-piece plumbing, hardwood floors, large lot ... $2,200
Apartment House, in good village, Five Rooms each, hot water heating, 3-piece baths, hardwood, good paying investment. Would Deal on Farm ... $7,000
M. STOREY
374½ George St. Telephone 6573

7 Rm. Brick, North Section, Complete plumbing ... $3,500
S., 2½ Storey 6 Rm., Red Brick, to Close Estate afafirs.
W., 7 Rm., Modern Brick Home, oil heating ... $5,000
Close to C.G.E., Modern Bungalow ... $3,200
60-Acre Farm, close to City ... $2,200
O'TOOLE BROS.
Real Estate and Insurance
184 Charlotte St. Phone 9447

Cottages for Sale or Rent

FURNISHED COTTAGE, WITH BOAT Lake Chemong, $15.00 weekly. Vacant August 12. Dial 8392.

FOR RENT, COTTAGE AND BUILDing Lots, on south side Otonabee River. D. Driscoll, Dial 5012.

STONEY LAKE, HOUSE, AVAILABLE August 22. For partculars, Telephone 174, Lakefield.

STONEY LAKE, 6 ROOMS, SCREENED Porch, August 12 to end of season. Telephone 24 ring 24, Warsaw.

FURNISHED COTTAGES FOR RENT on Stoney and Clear Lakes. Special rates for August and September. Lakefield Hotel, Telephone 1, Lakefield.

FURNISHED COTTAGES AND BOATS for Rent, safe sandy beach, on Paudash Lake; good fishing. Apply Robert Siddons, Bancroft. Dial 8483.

FURNISHED COTTAGE, BOAT, AUgust 13 to September 3. Telephone 8821.

FOR SALE OR EXCHANGE ON PROperty, Lovely Six-room Cottage, Fife's Bay, Chemong, lot 100 feet frontage, boats and Hydro, completely Furnished; also New Electric refrigerator. Write Box 84, Examiner.

FURNISHED COTTAGE FOR RENT, Chemong Lake, available August 19. J. E. McConkey, Telephone 506-3, Lakefield.

WANTED TO RENT COTTAGE
Accommodation for 8
Vicinity Chemong
AUGUST 26—SEPTEMBER 4 Inclusive
TELEPHONE 7383.
563 Bolivar Street.

FOR RENT, COTTAGE, CHEMONG Park, electricity, August 15. Daytime Telephone 6453 or 5128.

FURNISHED COTTAGES, TWELVE Weekly, includes fuel, light, boat. Good fishing, safe bathing, drive up. Caming; excellent meals if desired; ice. Neale's, Paudash Lake.

SUMMER COTTAGE AND PROPERTY for Sale—On Pigeon Lake, four miles from Bobcaygeon by water, twenty-two miles from Peterborough by road. Part of Registered Plan No. 8, Township of Harvey, County of Peterborough, Lots 23 to 28 inclusive, fronting on Pigeon Lake, and Lots 59 to 67 inclusive, fronting on 40 foot road allowance in rear, with following Frame Buildings: Cottage, 4 Rooms and separate Kitchen, Sleeping Cabin with 4 bunks, Boathouse, Icehouse, and Woodshed, spring well with pump. Property heavily wooded with oak and poplar. One-half mile from rural mail route. Sand bottom bathing beach. Price $2,500, with terms, or cash offer considered. Apply to Mrs. H. C. Nasmith, Port Perry, Box 117.

FOR SALE

Cottages for Sale or Rent

NEW MODERN COTTAGE, CHEMONG Lake, electricity. Available August 20. Dial 3436 or 3830.

TO RENT, KYLIE'S COTTAGES, RICE Lake, near Hiawatha. Available after August 11th. Telephone 32 ring 41, Keene.

10 Used Cars 10

1928 CHEVROLET SEDAN, FIVE GOOD tires, $150; No. 236921. Clark, 582 Bolivar.

WANTED, LATE MODEL CAR, CASH. Telephone 5095.

1936 CHEVROLET COACH, 1935 DODGE Coach, 1933 Ford Model B Coach, 1939 Oldsmobile Sedan. Brock Garage, 254 Brock.

1934 CHEVROLET COACH, 639540, CAR and tires good condition. Good buy at $295. W. D. Bolger, North Monaghan. Car at 466 Bolivar.

WANTED TO BUY, USED CAR, 1936 or 1937 preferred, Chevrolet; must be in first-class condition. Reply to Box 113, Havelock, Ontario.

1935 OLDSMOBILE SEDAN, EXCELlent condition, No 484155, good tires and spare, $450.00, or best offer. Mr. Pearson, 499 Stewart. Telephone 6624.

1939 BUICK SEDAN, RADIO, HEATER, slip covers, 9441900673, 5 tires, $1,045. 1933 Ford oCach, Seriatl H997, five tires. Acept Trade—$300.00. Earl Lloyd, 614 Stewart Street.

1934 FORD COACH, SERIAL C182124, 5 tires, heater, $300.00. J. A. LaBrash, 407 Holoway Drive.

1931 DURANT SEDAN, 1 SPARE TIRE, Serial No 3031, $150. Apply between 5:30 and 7:30 p.m., S. Jewell, 650 Stewart Street.

1933 CHEVROLET COUPE, SERIAL 606478, heater, 5 tires, $275.00. Mrs. C. Head, 472 Edison Avenue.

1929 PONTIAC SEDAN, 123120, GOOD condition, five tires, $175.00. Mrs Gunn, 272 Simcoe. Telephone 6342.

1929 MODEL A FORD COACH, TIRES fair, $200, CA103809. Calabrese, 997 Water.

1935 DODGE COACH, MODEL DV, SERial No. 9460763. 186 Cambridge Street —B. Brown. Spare tire and tube, heater, $425.

TO RENT

11 Miscellaneous 11

GARAGE FOR RENT. 495 BOLIVAR.

GARAGE, ELCOME CRESCENT. TELEphone 3842.

GARAGE. DIAL 8598.

11x Apartments To Rent 11x

THIRD FLOOR, THREE-ROOMED Heated Apartment, bath, hardwood floors, two adults only, central; rent $35. Possession arranged. Write Box 111, Examiner.

FOUR-ROOM HEATED APARTMENT and bath, refrigerator. Apply 236 Burnham, corner of James, Apartment 7.

THREE-ROOM HEATED APARTMENT, Unfurnished. Write Box 101, Examiner.

11xx Houses to Rent 11xx

SIX-ROOM HOUSE FOR 2 MONTHS only. Apply 39 Jackson Avenue.

12 Rooms 12

COMFORTABLE HOUSEKEEPING Room, suit Two Girls, central. 445 Park.

LOVELY ROOMS, FURNISHED OR Unfurnished. 211 Park South.

TWO LIGHT HOUSEKEEPING ROOMS; couple. 287 Park.

TWO UNFURNISHED HEATED ROOMS 92 Aylmer.

FURNISHED ROOM. 342 STEWART.

TWO FURNISHED ROOMS. 621 WATER.

THREE UNFURNISHED ROOMS. TELEphone 6520.

FURNISHED BEDROOM. 504 RUBIDGE.

FURNISHED BEDROOM. 510 WATER.

ROOMS OR OVERNIGHT ACCOMMOdation. Telephone 4885. 351 Charlotte.

WANTED

13 Rooms Wanted 13

THREE ROOMS, FURNISHED, COUPLE only. Telephone 9330.

FURNISHED LIGHT HOUSEKEEPING Rooms for Nurse, near Nicholls Hospital. Write Box 97, Examiner.

13a Apartments Wanted 13a

UNFURNISHED 3 OR 4 ROOMS, BY August 31, 3 adults. Telephone 7241.

HEATED APARTMENT FOR BUSINESS Girls from September 1. Write Box 102, Examiner.

TWO BUSINESS GIRLS DESIRE Small Apartment or Light Housekeeping Rooms, central, immediately. Telephone 5867 after 5.30.

13b Houses Wanted 13b

TO RENT OR BUY, BY MAY FIRST, House, with some Land ½ to 5 Acres. Stanley Exell, General Delivery, Peterborough.

SMALL BUNGALOW, VICINITY OF C.G.E. preferred. Write Box 93, Examiner.

14 Tourist Accommodation 14

DEER HUNTING — RESERVATIONS now. Clean Log Cabins, excellent food, Guides. Six Point Lodge, Paudash, Ontario. Highway 28.

16 Teachers Wanted 16

PROTESTANT TEACHER FOR S.S. NO 3, Warsaw. State experience, qualifications, and salary expected. Duties to commence September 5. Apply Clarence Watts, Secretary-Treasurer, Warsaw, Ontario.

15 Miscellaneous 15

SMALL TRICYCLE, IN GOOD CONDItion. Telephone 8414.

GOOD WASHING MACHINE. WRITE Box 91, Examiner.

USED LAWN MOWERS AND PARTS. Any Condition. Highest Prices. TELEPHONE 6884.

GOOD USED SUITCASE. 5535.

SCRAP IRON AND METALS, FEATHER Ticks. Telephone 3947.

COOK STOVES and HEATERS, ANY condition. Telephone 3947.

QUIET, DEPENDABLE HORSE FOR Riding and Driving; must be well trained and sound. Write or Telephone D. McQuarrie, Lindsay.

WANTED

15 Miscellaneous 15

WANTED, BOY'S WAGON. MRS. Johnston Blakley, Warsaw.

IRON, RAGS, FEATHERS, PAPER. Petersiel, Bethune and Hunter. Telephone 9403.

STOVES, FURNITURE. HUDSON Telephone 65, Lakefield.

HIGHEST CASH PRICES for OLD GOLD (in any form)
WARNE'S JEWELLERY STORE
349 George Street. Telephone 5171

POULTRY AND FEATHER TICKS PAY Highest Prices. M. Glahman. Dial 8298.

LIVE POULTRY WANTED — MARKET Prices. A. Lantin. Telephone 6297.

LIVE POULTRY — PAY HIGHEST Prices. Florence 6823. 560 Homewood.

STOVES AND FURNITURE WANTED Telephone 4115—Nights 6294.

HIGHEST PRICES PAID FOR RAGS Paper, Iron and Metals. J Burfield. Dial 8368.

LIVE POULTRY—MARKET PRICE. M Katz. 6906. 192 Aylmer.

17 Help Wanted, Male or Female 17

ADVERTISER WISHES TO CONTACT Typist with own Machine for Occasional Work. Write Box 103, Examiner.

COOK, MALE OR FEMALE, FOR SUMmer Resort, approximately Thirty Guests. Apply Selective Service O-336.

18 Help Wanted, Female 18

REFINED PERSON, HANDY TO ALbertus Street, to care for Little Boy Afternoons. 137 Albertus.

MARRIED WOMAN PART TIME Cook's Assistant for Canning; also Woman for Upstairs Work. Apply at Y.W.C.A.

FLORIST SHOP REQUIRES ASSISTant for six weeks' holiday relief. Apply Selective Service. O-339.

WOMAN FOR HOUSEWORK. DIAL 9259.

RELIABLE PERSON TO CARE FOR 2-year-old Child during day. Telephone 8504.

SALES GIRL AT A LADIES' READY-to-Wear Store; must have some experience; steady position; good salary. Apply Selective Service. O-338.

19 Help Wanted, Male 19

EXPERIENCED TRACTOR MAN. APply Deck, corner Park and McKellar.

BRICKLAYER AND PLASTERER. DIAL 8965.

20 Employment Wanted 20

EXPERIENCED PRACTICAL NURSE, good references. 307 London.

REGISTERED NURSE AVAILABLE Telephone 9436.

21 Boarders Wanted 21

MEN BOARDERS, CENTRAL. TELEphone 6422.

GENTLEMAN BOARDER. 222 BRAIDwood.

ROOM, BOARD OPTIONAL, ALL CONveniences, close to Factories. 332 Rubidge.

WHO CAN DO IT

22b Painters, Decorators 22b

EFFICIENT, SMART STYLING for HOME DECORATION
Interior and Exterior
"Elastica Quality Goods"
HAROLD COLEMAN
Telephone 9922 — 336 George Street

COLEMAN BROS. — "THE HOME OF Decorating." Established 1906. Telephone 4485. North of Brock Street.

INTERIOR AND EXTERIOR PAINTing. Sprayed Painting. For Estimate, Dial 5963.

PAINTING, WALL WASHING. CELlars Whitened. 634 Union.

JACK FOWLEY, PAINTING AND DEcorating. Estimates Free. Telephone 6760.

PAPERHANGING AND PAINTING — Reasonable Prices. Telephone 4514—Hudson.

22f Miscellaneous 22f

WINDOWS WASHED AND LAWNS Mowed. 634 Union.

SEWING MACHINES REPAIRED Stuart, Dial 5287. 584 Division.

DUSTLESS FLOOR SANDING — WILliam Higgins will Suspend Operations for Holidays from August 5 to 19.

LAWN MOWERS SHARPENED $1.00
Called For and Delivered Extra.
Guaranteed to Cut or Money Refunded
CHARLTON BROS.
Lawn Mower Service
Cor. Wolfe and Rubidge. Phone 6884

DUSTLESS FLOOR SANDING. — Graham, 9007; Night 8607.

CARPENTER WORK, GENERAL REpair, Paperhanging. E. Killingbeck, 215 Braidwood.

25x Dressmaking, Sewing 25x

DRESSMAKING, TAILORING, ALTERations. Telephone 4936. 593 Harvey.

Electrical and Radio Service

FEE'S ELECTRIC SERVICE—REPAIRS General Contracting. 104 Lock. Telephone 6195.

Carting

CARTAGE — PROMPT SERVICE. 3947.

CARTAGE AND MOVING. TELEPHONE 6685.

LOST

SMALL SIZED CHESTERFIELD CUshion, Port Hope Highway. Telephone 9105. Reward.

CANARY, 231 BETHUNE. TELEPHONE 7778. Reward.

WALLET, CONTAINING DRIVING LIcence, Ownership Licence, Registration Card, Number of Keys. Telephone 9454.

MONDAY, BLACK KITTEN, MARKED with white, child's pet. Reward. 564 Charlotte. 7273.

SMALL BROWN DOG, INJURED HIND quarters. Dial 8179.

FOUND

SMALL PURSE, SATURDAY, LONDON Street. Telephone 6559.

LOANS

LOANS WITHOUT ENDORSERS

Need $50, $100 or up to $500. Get a Household Finance loan quickly and simply. Just tell us about your problem and choose a convenient payment plan. Payments shown include principal and charges at our monthly rate of 2% on a loan balance of $300 or less and 1% on that part of a balance in excess of $300.

Cash Loan You Get	4 Payments	6 Payments	10 Payments	12 Payments	15 Payments
$25	$6.57	$4.46	$2.78	$2.36	
50	13.13	8.93	5.57	4.73	
75	19.70	13.39	8.35	7.09	
100	26.26	17.85	11.13	9.46	$7.78
125	32.83	22.32	13.92	11.82	9.73
150	39.39	26.78	16.70	14.18	11.67
200	52.52	35.71	22.27	18.91	15.57
300	78.79	53.56	33.40	28.37	23.35
500	130.60	88.64	55.10	46.73	38.36

Household Finance
Corporation of Canada
Established in Canada 1928
Second Floor Lansfield Block
177 Charlotte St. (Opp. Loblaws)
M. E. Holt, Manager. Phone 5841

MONEY TO LOAN ON FIRST MORTGAGES
Easy Terms of Repayment
Apply to
PETERBOROUGH WORKINGMEN'S BUILDING AND SAVINGS SOCIETY
414 Water Street
Established Over 50 Years.

LOANS
THE WAY YOU WANT THEM
You can get from $20 to $1,000 cash at Campbell's for any sound reason, on any recognized repayment plan. Details quickly and confidentially arranged. Expert financial advice for the asking. Business loans a specialty.
CAMPBELL
FINANCE CORPORATION LIMITED
Subsidiary of Industrial Acceptance Corporation Ltd
169 Charlotte Street
F. M. Vivash, Branch Manager
(Above A. & P. Store) Phone 3520

OBITUARIES

LAWRENCE DOHERTY

The funeral of Lawrence Doherty a life-long resident of the Hastings District who passed away on Tuesday at his residence in the village of Hastings was held Thursday to Our Lady of Mount Carmel Church and was largely attended by relatives and friends.

Rev. J. J. Garvey, pastor, sang Requiem High Mass and Rev. James Shannon relative of the late Mr. Doherty was present in the Sanctuary. The many spiritual tokens offered bore evidence of the goodwill enjoyed by Mr. Doherty and his sorrowing widow the former Bridget Doherty and his brother P. L. Doherty of Westwood who survive him as well as a large number of nieces and nephews.

Interment was made in Mount Carmel Cemetery Rev. J. J. Garvey conducting the graveside service. Pallbearers were Peter Doherty, Philip Doherty, Timothy O' Grady and Lawrence Doherty all nephews.

NELSON ARCHIBALD HEWITT

The death occurred on Thursday in hospital of Nelson Archibald Hewitt, 213 London street, following an illness of two months. He was 28 years old.

Born in Peterborough and a member of St. John's Anglican Church, he had been employed in the switchgear department of the C.G.E. since 1936. He leaves to mourn his loss his mother, the former Catherine Furari; his wife, formerly Eileen Gynane; and two brothers, Claude in the R.C.A.F. and William of the R.C.N.V.R.

He is resting at the residence, 213 London street, and funeral services will be held on Saturday at 2 p.m. from St. John's Church to Little Lake Cemetery. Canon W. P. Robertson will officiate.

UNINHIBITED BEACHWEAR

Tall, slim girls look best in two-piece bathing suits.

PROFESSIONAL

44 Lawyers 44

JACOB LOW — Barrister, etc. Mortgage Loans. Suite 1-2, 435 George Street (over Toronto Savings and Loan Co.) Telephone 7423 — Night 6214.

ELLIOTT, PHILP & CHANDLER—Barristers, etc. Money to Loan. Offices Kresge Building. Telephone 6673. A. L. Elliott, K.C. W. H. Philp, B.A. R. J. Chandler, B.A.

W. B. GORDON—Barrister, Solicitor Telephone 3577. 397 George Street.

P. D. SCOLLARD—Barrister, Solicitor. Bank of Toronto Building. Telephone 9939.

JOHN A. BRADSHAW — Barrister and Solicitor. 360 Water. Telephone 9884.

PECK, KERR & McELDERRY — Barristers, Solicitors. Money to Loan. Offices 415-417 Water Street. Telephone 4681. E. A. Peck, K.C. F. D. Kerr, K.C. V. J. McElderry, K.C. Walter H. Howell.

Chartered Accountant

DONALD A. KIDD, Chartered Accountant, 73 Adelaide Street West, Adelaide 7808, Toronto. 346 Water Street, Peterborough. Telephone 8884.

NOTICE

Notice to Creditors

ALL Persons having any CLAIM against the Estate of CHARLES GRAVELLE, late of the Township of North Monaghan, in the County of Peterborough, Labourer, Deceased, who died on or about the Seventh Day of May, 1944, are hereby notified to send their names and addresses and full particulars of their Claim, duly verified by Declaration to the undersigned Solicitors for the Executrix of the Estate of the said Deceased, on or before the 14th Day of September, 1944, at which last named date the said Executrix will proceed to distribute the Assets of the Estate among the parties entitled thereto having regard only to the Claims of which they shall then have had notice.

DATED at Peterborough, this 11th Day of August, 1944.

PECK, KERR & McELDERRY,
415-417 Water Street, Peterborough.
Solicitors for MRS. BERTHA YOUNG, Executrix of Will of said Deceased.

Mining News

TORONTO, Aug. 11—(CP)—The mining groups and the industrials were stronger and the western oils slightly weaker in the early session. Volume totalled 317,000 shares for the first three hours.

The Yellowknife issues led the gainers, Giant adding 40 cents, Frobisher 20, Conwest 10, Negus 5 and Bear 6. Prices were up moderately for Pioneer, MacLeod-Cockshutt, Francoeur and Wasa Lake. West Malartic took a drop of 20 cents to 1.45.

Smelters, Ventures and Nickel were stronger base metals.

Moderate strength was shown in the industrial section for the utilities and the papers. Canada Packers gained 1½ to 106½.

Thursday Night Peak For Water Pumpage

The city's waterworks reached a pumpage rate of 8,500,000 gallons an hour Thursday evening between 7:30 and 8:30 o'clock, the summer's peak and close to the department's all time record.

Flower and vegetable gardens were wilted after another day of August heat, lawns had baked under the long day's torrid sun, to the outdoor hosing the people added to the pumpage volume 5,277,000 gallons for Thursday, by much bathing in tubs and showers. Hardier folks finished off with more than the usual recourse to the cold tap against a febrile peak that was common to the humanity of Peterborough and all of Ontario, for that matter.

Marmora News

The members of St. Andrew's Women's Association enjoyed a basket picnic at the summer home of Mr. and Mrs. G. Jarvis, Crowe Lake, Wednesday evening.

Mr. and Mrs. Jack McInroy are visiting relatives in Detroit.

AUCTION SALES

HOUSEHOLD FURNITURE — CONtents Beautiful 8-Room House, Mr. W. R. Thompson, 577 Homewood Avenue, Wednesday, August 16, at 1 p.m. sharp, including: Electric Sewing Machine, Garden Tools, 2 Beautiful Dining-room Suites, Gateleg Table, China Cabinet, Electric Frigidaire, Wardrobe, Cedar Chest, Radio, Chest Drawers, Studio Couch, Dishes, Bedding, Floor Rugs, Chesterfield Suite, Piano, Electric Range. —J. H. Miles, Auctioneer.

FARM STOCK AND IMPLEMENTS, Mr. Peter Galvin, at Ennismore Cross, Tuesday, August 15, 1:30: Horses, Implements, Household Furniture, etc.—J. H. Miles, Auctioneer.

FOR MR. ARTHUR FITZGERALD, LOT 17, Concession 6, Smith Township, on Tuesday, August 22, at 1:30 p.m.: Entire Farm Stock and Equipment, 3 Horses, 16 Fat Hereford and Shorthorn Steers, 1,200 to 1,300 lbs., 6 Hereford and Shorthorn Steers, 1½ years old, 2 Cows, Feed, Lumber, complete line Implements, including New Woods Electric Grain Grinder. See posters.—Gordon Hancock, Auctioneer.

Canadians Use Remodelled "Battle-Taxis"

By ROSS MUNRO
Canadian Press War Correspondent

WITH THE 1st CANADIAN ARMY IN FRANCE, Aug. 11—(CP Cable)—The armored vehicles which carried Canadian infantry in the night attack at the start of the Canadian army offensives down the Falaise highway were converted "priests" — American self-propelled guns used by Canadian artillery.

In preparing these "battle-taxis" for the infantry the priests' guns were taken out to make room for 15 soldiers and extra armor plating was added to vulnerable spots. They were quickly nicknamed "de-frocked priests."

Normally this tracked vehicle is a field gun mounted on a tank chassis, and a turret on the front of the hull gave it the original name of "priest."

When the attack was planned the Canadian general directing it felt it was imperative for the infantry to have armor protection in their hazardous advance into German defence lines in the darkness. He ordered the workshops to convert a considerable number of these self-propelled guns into troop carriers. The first Germans who saw them last Monday thought they were tanks charging right down on them in the night.

They were further confused when no fire came from the mystery vehicles and when half a platoon of infantry leaped from them they were completely dumbfounded. Canadian infantrymen are enthusiastic about the armored carriers and think they are the answer to getting them over fire-swept ground speedily and without severe casualties.

Hastings News

Miss Lois Barton and Lloyd Barton were present at the Grills reunion, held at Oak Lake.

Miss Lorraine McConnell is spending her holidays with her sister, Mrs. Nelson Davis, and Mr. Davis, Omemee.

Miss Ferne Preston has returned to Peterborough after spending the past two weeks with her parents, Mr. and Mrs. Bert Preston and her sister, Mrs. Basil Johnston.

SCOTT'S SCRAP BOOK

—By J. R. Scott

Signals Centre Grooms Men For Sports Meet

KINGSTON, Aug. 11.—A strong bid for top honors in the forthcoming track and field meet of Military District No. 3 to be held at Cornwall on August 23 will be made by athletes of the Canadian Signals Training Centre, Vimy. Signals recently held their annual camp sports day to determine the contestants they will place in the field and officials there are confident that their entrants will hold up the training centre's past reputation.

Twenty-year-old Pte. A. Leonard, Toronto, who had no previous running experience until he joined the army, was clocked at 17.12 for the 3-mile run and 5.6 for the one mile running and his supporters believe that he will outdo those times at the Cornwall show.

In the sprint races, Signals' hope rests with AC.-2 R. D. MacDonald and Lt. R. H. Wootten. MacDonald hails from Victoria, B.C., where he was prominent in High school athletics. He turned in times of 10 and a half and 24 seconds for the 100-yard and 220-yard sprints. Wootten, a Toronto officer, was 2 seconds behind MacDonald on the 220-yard sprint, being clocked at 24 and a half seconds.

Former all-round athlete at Queen's University, 2-Lt. W. R. Roberts carries Signals' expectations for the 440-yard run. In the 880-yard run 2-Lt. J. C. Carlyle, formerly of the University of British Columbia, Vancouver, is expected to better his previous record of 2.50 and 2-5 registered at the Vimy sports day. AC.-2 A. E. Hills, who won the grand aggregate for the individual trophy at Vimy on August 5th, is another athlete who is expected to add great strength to the Vimy team. Hills also comes from Vancouver and in 1943 was junior champion at the inter-High Caledonian games.

C.W.A.C. Has Star Too

The Canadian Women's Army Corps at Signals will place an outstanding track and field star in Corporal Lois Markell. A Moose Jaw girl who has been with the C.W.A.C. since May, 1942, Cpl. Markell formerly competed in High school meets in Western Canada and was the outstanding C.W.A.C. entry in a sports meet held at St. Jerome, Quebec, under the auspices of Military District No. 4. In the Signals' show she obtained first place with a jump of 4 feet, 2 inches, and also took first honors in the running board jump, scoring a distance of 4 feet, 5 inches. Cpl. Markell also placed first in the 60-yard dash and a team of which she was a member placed first in two relay events.

Major F. I. Tanner, chairman of the committee in charge of arrangements, is confident that the M.D. 3 sports meet at Cornwall will be most successful in the history of army sports in this district. Working with Major Tanner is an able committee whose interest in the undertaking already assures its success.

Other training centres and establishments throughout the district are now determining, through play-offs, the contestants they will enter in the meet and there is every indication that only top-notch athletes in their field will compete.

Quaker Team Clips Brintons

Behind in the early stages, Quaker Oats fought back fiercely in an Industrial League softball game played at Memorial Park Thursday evening, until a four-run rally in the seventh frame gave them a one-run lead, and they took the game from the Brintons 9 to 8.

Hitting star for Brintons was Rose, who batted a sizzling home-run in the seventh innings, and Phillips, who also hit a homer in the eighth. In both cases, there were no runners on bases, which would have otherwise given the game to Brintons. Weaver batted a homer for the Quakers in the seventh inning.

Fisher pitched for the Quakers, fanning two and walking one, and Craig hurled for the Brinton team, fanning four and walking five.

The teams:

Quakers—Sullivan, 2b; Roote, ss; Horton, lf; Gunn, c; Fisher, p; Townsend, 1b; Willshaw, cf; Tice, rf; Weaver, 3b.

Brintons—Corbett, 1b; Dorrell, 3b; Rose, lf; Byers, c; Weese, ss; Kingdon, cf; McLarrity, 2b; Phillips, rf; Craig, p.

Score by innings:

Quakers	200 003 40x	9
Brintons	200 310 110	8

London Seems Ontario's Best

LONDON, Ont., August 11—(CP)—London's hard-hitting major inter-county team to-day appeared to be the one to beat for the Canadian Congress Sandlot baseball championship as a result of their impressive 13-1 victory over Toronto Tip Tops in a quarter-final round game here last night.

To-night they meet the Nickel Belt champions from Sudbury in a semi-final bracket and Toronto Mahers, who eked out an 8-7 victory over Stratford Nationals last night, meet Kingston Ponies in the other semi-final. The final will be played to-morrow night.

London took no pity on Tip Tops, last year's Toronto and District champions, scoring almost at will. Tommy White and Hank Biasatti took turns pitching for the winners who marked up 17 runs in the first five innings while holding Toronto scoreless. By agreement the game was cut to seven innings.

Mahers edged Stratford only after the lead changed hands five times in the last four innings and despite the fact they made nine errors.

Yarnell, though hit often, went all the way for the Toronto team, recent winers of their district title. Mahers scored two in the ninth inning to win out after Stratford had moved into a 7-6 lead in the eighth. Each team got 12 hits, but Stratford made only three errors.

LAWN BOWLING

By HERB MARTIN

To-night (Friday) men's rings, at 7:30.

To-morrow (Saturday) night, the usual week-end mixed at 7:30.

Monday night, August 14—Men's club singles, schedule groups 1 and 2, at 7:00.

Wednesday, August 16— Ladies' open tournament, trebles, 1:30 p.m.

Above is the lawn bowling program for the next few days and the members are asked to govern themselves accordingly.

To-night the west half of the west green will be closed. This is necessary to give the green a rest and also to do some necessary work on the greens.

Men's Scores

S. Lowe 17, R. Hutchinson 14.
C. Williamson 18, F. Dearborn 12
P. Moore 23, G. Sorenson 12.
L. Turner 27, K. Sloane 10.
P. McFadden 16, F. Kerr 8.
W. Ashby 21, J. Fitzpatrick 12.
D. Bell 27, C. Lawrence 8.

Ladies' Scores.

Mrs. J. Baird 8, Mrs. R. Dyer 8.
Mrs. H. Wilson 18, Mrs. H Beatty 3.
Mrs. S. Scott 12, Mrs. W. Kay 8.
Mrs. H. R. Martin 14, Mrs. H Graham 14.
Mrs. N. Killingbeck 11, Mrs. F. Staunton 11.
Mrs. C. Renaud 11, Mrs. W. Hepburn 11.
Mrs. J Arnold 19, Mrs. L. Deyman 16.

Golfers Start Third Round Next Sunday

By ANDY RUTTER

The third round of the C. G. Graham mixed two ball foursome tournament has been announced for Sunday, August 13, and players are requested to tee off as soon after 1 p.m. as possible.

G. Whiting and Mary Strickland are drawn against Bob Abbott and Margaret Abbott. J. M. Watson and Mrs. S. McBride will play against Mrs. J. M. Watson and Stanley McBride. Russel Kitchen and Miss M. Hatton will play Max Lauder and Miss O. Hutchings. Mr. and Mrs. J. McKercher will receive a bye into the next round.

In the consolation round A. Rutter and Florence Leach must play Mr. and Mrs. O. M. Steer for the privilege of meeting Mr. and Mrs. O. A. Degraw. The winners of this match will then advance into the final round against the winners of the second bracket which finds W. E. McCreery and Miss Johnston playing against Hec Thompson and Miss I. Bullock. Therefore, in Sunday's games Mr. and Mrs. O. A. Degraw and Mr. and Mrs. J. McKercher will not be playing and it is suggested these teams get together for a friendly round.

Earlier in the year it had been hoped that losers in the second round of the Graham Trophy could be redrawn into a consolation round, but the surprisingly large number of entries made such a plan impossible and the Match and Handicap Committee are arranging a sweepstakes for other two ball foursome teams who wish to play on Sunday afternoon. Please get in touch with your partner at once and arrange a game with some other team which has been defeated or be on hand Sunday afternoon and the game will be arranged for you at the first tee.

The next mixed two ball foursome date will be Sunday, September 10, and all games in the Graham Trophy or consolation round must be completed by that date with the exception of the final round. It is planned that a general get-together with all mixed two ball foursome teams should be held on September 10 at which time the teams left in the final brackets of both tournaments will play off. Arrangements are being made to present the prizes and to serve a luncheon on that date.

In Sunday's round players are asked to take into consideration any changes in men's handicap which might be in effect. No change has been made in the ladies' handicap. Strokes will be allowed where they appear on the men's card. Stymies will not be played.

Sports Day By Day

(Continued from Page 6)

one game....About the hardest hit ball in last night's game was the drive Joe Blewett sliced right at Morgan....The ball struck Morgan's glove squarely and burst out again like a buzz bomb....In Tuesday night's game the Soldiers could get lots of folks on the bases but couldn't drive them in; last night the trouble was putting them on the sacks.... In the Maple Leaf open golf tourney yesterday Lex Robson negotiated the first 18 holes in 74, six behind the leading pair Al Watrous and Bobby Burns.... Bill Spittal of Peterborough had a 76 and Charlie Low of Kawartha was well up among the amateurs with 79.

ROOM AND BOARD —By Gene Ahern

SALLY'S SALLIES

Registered U. S. Patent Office.

Copr. 1944, King Features Syndicate, Inc., World rights reserved.

"We have no electricity. Haven't you one that works on gas?"

BARCLAY ON BRIDGE

STANDARD DOUBLE SQUEEZE

In the standard double squeeze, the eleventh trick is the one which ruins the opponents. There are times, however, when the entry situation is such that the tenth trick is the logical time for it. Usually, this rare play includes the top two cards of some suit opposite each other, with a doubleton in one hand and a trebleton in the other.

North: ♠ J; ♥ K 9 6 4; ♦ A 10 7 5; ♣ J 7 4 3
West: ♠ K 3; ♥ Q 8 3; ♦ K Q J 9; ♣ 10 6 5 2
East: ♠ 9 6 4; ♥ J 10 7; ♦ 8 3 2; ♣ A K 9 8
South: ♠ A Q 10 8 7 5 2; ♥ A 5 2; ♦ 6 4; ♣ Q

(Dealer: South. Both sides vulnerable.)

South	West	North	East
1 ♠	Pass	2 ♥	Pass
3 ♠	Pass	4 ♦	Pass
4 ♠			

West sent his diamond K to the A, and South promptly lost the finesse of the spade J to the K. West scored the diamond J, and led the club 2 to the K. Now South needed all the rest of the tricks. He ruffed the diamond 8 return with the spade 8, and ran five other spades.

Everybody had four cards when the last spade was led. South's other three were his hearts. In the dummy he had kept the heart K-9, the diamond 10 and the club J. Both East and West had held onto their three hearts, and West also had the diamond Q to fend off the 10, and East the club A to cancel the J. But on the spade 5, West had to discard. Obliged to retain the diamond Q to keep from setting up the 10, he could do nothing but discard a heart. The diamond 10 was then tossed from dummy, and East was on the spot. If he discarded his Club A, the J and two diamonds would have given South his contract, so he threw a heart. Thereupon the heart K, the 9 to the A and the 5 finished the hand.

• • •

Tomorrow's Problem

North: ♠ 8 6 3; ♥ K Q J 2; ♦ J 6 5 3; ♣ Q 5
West: ♠ K 10 7; ♥ 10 9 8 4 3; ♦ 10; ♣ A K 10 7
East: ♠ J 5; ♥ 7 6 5; ♦ Q 8 4; ♣ J 9 8 4 3
South: ♠ A Q 9 4 2; ♥ A; ♦ A K 9 7 2; ♣ 6 2

(Dealer: North. Neither side vulnerable.)

*If West leads the club K and switches to the diamond 10, how should South play for 5-diamonds?

Distributed by King Features Syndicate, Inc.

DAILY CROSSWORD

ACROSS

1. Proof
5. Island (Malay arch.)
9. Potato (dial.)
10. Aside
12. Silly
13. Pied
14. Indefinite article
15. Fuel
16. At home
17. Abstain
21. Employ
22. About
23. Crafts
24. Samarium (sym.)
25. Farm animal
26. Material from ground defenses
29. Monks
33. Place
34. A work of highest excellence
35. Like
36. Coquettish
37. Mama
38. Verb forming future tense
40. Province of Austria
43. Chopped
44. Rub out
45. Stitches
46. Apportion

DOWN

1. One who tans hides
2. Greek letter
3. Transgress
4. Elevation (golf)
5. One of our enemies
6. Sacred bull
7. Carting vehicle
8. A painter
9. Coronet
11. Sounds
15. A disease of sheep
18. Buddha (Chin. name)
19. Kind of sweet biscuit
20. Prescription term
21. Biblical city
23. Axle (mech.)
25. Openings (anat.)
26. Bright light
27. Beats
28. Yes
29. Soar aloft
30. Like
31. Full of fissures
32. Ascend
34. Respiratory infections
36. Hint
39. Astonishment
40. Sun god
41. Wrath
42. Rodent

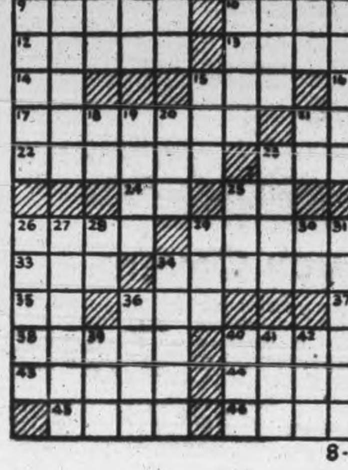

8-11

Yesterday's Answer

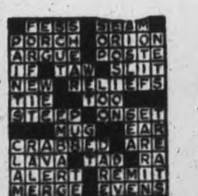

TERRY AND THE PIRATES —By Milton Caniff

LI'L ABNER —By Al Capp

HENRY —By Carl Anderson

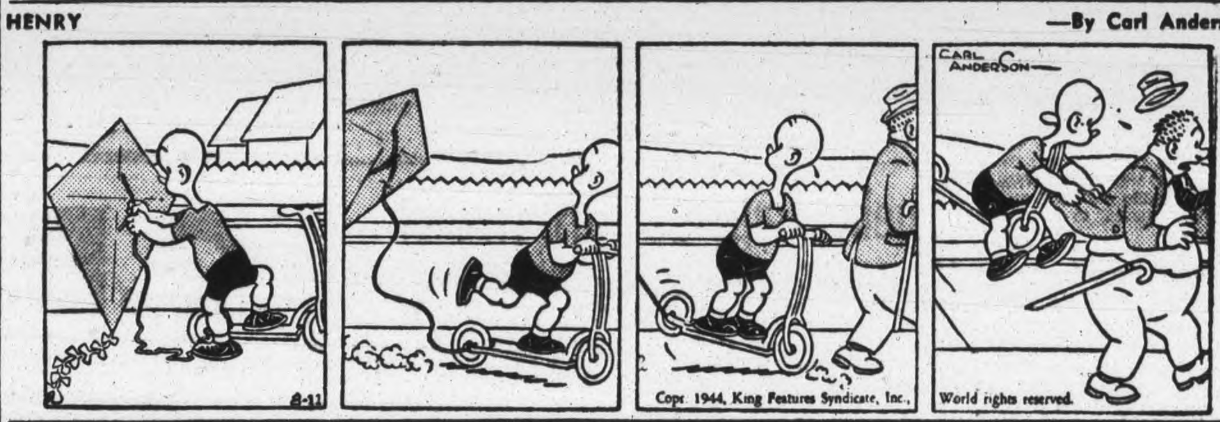

DONALD DUCK —By Walt Disney

BLONDIE —By Chic Young

MUGGS AND SKEETER —By Wally Bishop

BRICK BRADFORD —By William Ritt and Clarence Gray

TILLIE THE TOILER —By Russ Westover

German Elite Troops Try To Stop Canucks

By ROSS MUNRO
Canadian Press War Correspondent

WITH THE 1ST CANADIAN ARMY IN FRANCE, Aug. 11 (CP Cable)—The Germans have thrown veteran S.S. troops in the path of the 1st Canadian Army's attack, and although the Canadian-British attack has been slowed down, it is still moving forward.

There was fighting all along the Falaise front, following a series of counter-attacks which the Canadian column beat off earlier.

Troops under Gen. Crerar's command have captured more ground on the left flank. One force has taken the village of Estrees la Campagne, three miles northeast of Potigny. And an advance element drove south to high ground overlooking the Liason River.

This push on the left flank brought these troops up to a line approximately conforming to that gained by Canadian troops on the right. The leading Canadian spearhead still is about five miles from Falaise.

Along the left flank running north towards Vimont fighting has again broken out in St. Sylvain which was taken yesterday. The Germans are steadily being beaten out of this town.

On the Vimont sector of the Canadian Army operation British troops under Gen. Crerar have advanced about 2½ miles toward Vimont, nine miles southeast of Caen, which is believed to be strongly held.

Nazis Recovery

The Germans have recovered from the initial shock of the Canadian Army attack which burst through their defence line astride the Falaise highway and now they have pieced together a jig-saw defence arc running along the left flank of our advance from the Liason River on the south to Vimont on the north.

This is a hectic effort to stabilize their positions while reinforcements are brought up. The usual screen of 88-millimeter guns, self-propelled guns and assault guns has been strung out over the sloped-in front of the Liason River which flows northeast from the Falaise area. The Liason is the next river obstacle on the left flank.

This new German gun-screen is a makeshift job and nothing like the defence lines the Canadians broke in their push along the Falaise highway.

Police Recover Stolen Jewelry

LONDON, Ont., Aug. 11—(CP)—Police said Thursday John Bikow, 24-year-old factory worker, had been arrested on a nominal charge of vagrancy after rings and watches valued at more than $1,000 were found in his possession.

The jewelry was identified as part of $5,000 worth of merchandise stolen June 27 from the James Dyett jewelry store at Hamilton, Ont., in what police described as the largest theft of its kind in that city.

Meanwhile in Hamilton J. W. Thompson, inspector of detectives, said warrants were being issued for the arrest of two other London men in connection with the same case.

this
Cream Deodorant Stops Perspiration

SAFELY Doesn't irritate skin or harm clothing.
QUICKLY Acts in 30 seconds. Just put it on, wipe off excess, and dress.
EFFECTIVELY Stops perspiration and odour by effective pore inactivation.
LASTINGLY Keeps underarms *sweet* and *dry* up to 3 days.
PLEASANTLY Pleasant as your favourite face cream—flower fragrant—white and stainless.

AND doesn't dry up

The big jar contains 21 more applications for 39¢ than other leading deodorants—and the entire contents are usable because it doesn't dry up

QUEEN VISITS A.T.S.—The Queen paid a visit to the A.T.S. of Southeastern Command in England. During her tour she saw A.T.S. officers plotting with maps and compasses, and A.T.S. bakers at work. Here the Queen watches an A.T.S. girl wheel away bread for the oven.

Quebec Papers Discuss Election Claim Results Show Resentment

MONTREAL, August 11—(CP)—While an element of uncertainty and confusion remained to-day in Quebec's general election that produced a split down the middle of the popular vote, the province's newspapers Wednesday set forth in editorials their views on the close, hard-fought battle.

There was a tendency to keep in mind the possibility that Premier Adelard Godbout might constitutionally remain in office with his Liberal Government, but it was generally accepted that the Union Nationale forces under Hon. Maurice Duplessis had "won the election."

The result was variously interpreted as a demand for provincial autonomy, an expression of war-weariness and resentment against Federal restrictive measures, and as posing the possibility of another election soon.

L'Action Catholique of Quebec saw "two main reasons for the Liberal setback": 1—"The people of the Province of Quebec are tired of war, of the coercion imposed upon draftees; of the billions given England; of restrictions; of rationing, etc.

"2—In general, the electorate has little confidence in third parties." (The Bloc Populaire Party, with a heavy entry of candidates, ran far behind Liberals and Union Nationale.)

Sherbrooke Record (Independent): "Perhaps one of the highlights of the voting was the complete reserve of traditional form in the constituencies, district, such as Westmount, Notre Dame de Grace and other English-speaking divisions, which had been strong supporters of the Conservative cause in the past came out in surprising strength for the Liberal candidates, while other historically Liberal centres came out for the Union National candidates."

Not Anti-British

Montreal le Devoir (Bloc Populaire) said that during the campaign the English-language press "represented the two main parties which opposed the government and which in the end have determined its undoubted defeat—the Union Nationale and the Bloc Populaire Canadien—as anti British, anti-imperialist, isolationist, anti-conscriptionist and anti-participationist parties . . . the affirmation . . . was false and deceitful. Never did Mr. Laurendeau (Bloc Populaire leader), or Mr. Duplessis, in any of their speeches, say a word which could have been taken, in all honesty, as anti-British or isolationist. Neither of the two ever advocated the exit of the Province of Quebec from confederation. As to the anti-conscription, anti-participation feeling, wanted by Mr. King (Prime Minister MacKenzie King) and his ministers, Quebec ones included, there is no doubt that Mr. Laurendeau expressed it many times, in clear and precise formulae. Numerous Union Nationale candidates did the same. And that feeling they expressed was that of the Province of Quebec and French aCnada, a feeling which was well felt in 1942 by the formidable 'no' of the plebiscite. The result of yesterday's election is, manifestly, a reiteration of the 'no' pronounced at the occasion of the plebiscite by nearly the whole of the population, not of the province of Quebec but of French Canada."

Le Nouvelliste (Liberal) Three Rivers, said that "what was called old-line parties" had not lost the confidence of the people.

Quebec showed "in a categoric way, that our province resisted all appeals to racial prejudices to maintain their confidence in the two groups which have a political tradition . . . Quebec gave an evident denial to all those who pretended that our province had separatist tendencies . . . furthermore, it was evident that socialist tendencies of other parties in the country have no grip in Quebec."

The Montreal Gazette (Independent), its editorial headed "Duplessis Wins," he said: "....The electorate has rebuked Premier Adelard Godbout for what it regards as the surrender of its provincial autonomy to Ottawa, and for what has appeared to it to be too close co-operation with the Federal Government in its war participation and emergency measures......The desire for change has been strong in the Quebec electorate, and the National Unionists have been chosen as the middle ground.....The people of Quebec have administered a rebuke also to the National Government......It remains to be seen if he (Duplessis) can distinguish between the proper preservation of provincial rights and a return to narrow provincialism.... The violence of the Bloc was too much for Quebec to swallow. It has had its days.'

Montreal Le Canada (Liberal), heading its editorial "A Salute to Mr. Godbout," said: "The fight was unequal because all the arms of passion, prejudice and fanaticism were turned against him who had only reason for his defence, and reason is a weak shield when war, with all its hardship and confusion, crazeyprit and blinds even the clearest thinking intelligence."

FOLLOWS FATHER—Less than two weeks after his father, Lieut.-Gen. Lesley McNair, was killed in France, Col. Douglas McNair, above, of Washington, D.C., has been listed among the killed in the battle for Guam.

Marmora News

Mrs. Bernice De Mille and daughter, Mrs. J. Brooder, and granddaughter, Helen Brooder of Bloomfield visited the former's aunt, Mrs. G. W. Henderson, for a few days this week.

Miss Barbara Crawford, daughter of Mr. and Mrs. L. K. Crawford of Deloro, has entered Belleville hospital as a nurse-in-training.

Mrs. Ruth Twining of Belleville is holidaying at Tipperary Hotel.

Mr. and Mrs. C. H. Buskard are in Toronto attending the graduation of their son, Sgt. Burnett Buskard, at Malton Airport as bombardier today.

Mr. Gordon McWilliams of Toronto is visiting relatives here.

NIGHT TRAVELLERS

Most of the birds that migrate to and from the Canadian northlands travel at night.

ITCH CHECKED in a Jiffy—or Money Back

For quick relief from itching caused by eczema, athlete's foot, scabies, pimples and other itching conditions, use pure, cooling, medicated, liquid D. D. D. PRESCRIPTION. Greaseless and stainless. Soothes, comforts and quickly calms intense itching. Don't suffer. Ask your druggist today for D. D. D. PRESCRIPTION.

DAVIS-THOMPSON COMPANY
Established 1858
Insurance and General Agency
All Branches of Insurance Represented
433 GEORGE ST. PHONE 4724

Soldiers Given Substantial Discharge Pay

OTTAWA, Aug. 11—(CP)—Navy Minister Macdonald Thursday gave the Commons an example of what a private in the army, who served one year in Canada and two years overseas, would receive in the way of gratuities.

Mr. Macdonald said the private would be entitled to:—

1. For one year service in Canada, $90;
2. For two years service overseas $360;
3. Seven day's pay and allowances for every six months overseas, $77;
4. A clothing allowance of $100;
5. A rehabilitation credit equal to the service gratuity, $450.

The private, in his example, would be entitled to a total of $1,077, Mr. Macdonald said.

The gratuity would be paid in installments over a certain period but the private on discrarge could collect in a lump sum the clothing allowance, the seven days' pay and allowances for every six months credit.

The rehabilitation credit would, however, only be paid for certain specified purposes, such as a down payment on a home, the payment of insurance policies or for rehabilitative purposes.

Mr. Macdonald said that sailors serving in shore establishments within the western hemisphere—North and South America, Bermuda and the West Indies and Newfoundland—would be paid the gratuities on the basis of service in Canada. The men would be paid overseas rates for any time they served on ships or bases that were considered overseas areas.

REFUGEE CHILD—One of the 982 refugees from war-torn Europe who have found sanctuary at the Fort Ontario emergency shelter, Oswego, N.Y., 6-year-old Dorrit Blumenkang tries her first "hot-dog" and finds it swell. She comes from Vienna.

TOO MANY

There are 10,000 species of wasps.

Canadian Fliers Stationed On Red Sea

WITH THE R.C.A.F. IN ADEN, Aug. 11—(CP)—Canadian airmen, stationed here in pre-war quarters, operate with the Middle East command to patrol the Gulf of Aden, Indian Ocean, Red Sea and Persian Gulf. The R.C.A.F. men watch, too, over troops transports to and from the Far East, merchantmen with supplies for the Middle East, American ships bound for Russia and tankers from the Iraq oil fields.

Aden, main base from which they can operate, is "infamous" for its climate. No rain has fallen in three years, but despite the heat the men manage to live comfortably.

Flying is dangerous and difficult. Visibility is often less than a mile in the monsoon season.

Canadians from every province are among the crews flying Wellingtons on nine-hour "stooges" over the sea lanes.

Among the Ontario men are FO. N. S. Babock, St. Thomas; FO. F. W. New, Windsor; LAC. W. C. Hopkins, Welland; Flt.-Sgt. R. E. Seney, Blenheim.

ASKED TO CONSERVE

Men and women of Canada are asked to conserve to the utmost so that sufficient vital materials remain available for our fighting forces.

Name Alternate Chairman On Labor Board

OTTAWA, August 11 — (CP) — Labor Minister Mitchell to-day announced the appointment of Judge J. C. A. Cameron of Belleville, Ont., as alternate chairman of the National War Labor Board.

An Order-in-Council providing for the appointment was tabled by Mr. Mitchell in the Commons.

Judge Cameron will be empowered to preside at board meetings in the absence of the Board chairman, Mr. Justice M. B. Archibald, but will not have a vote at any meeting of the Board which the chairman attends.

The order said the appointment was made to expedite business of the Board.

CANADA'S CHOICE
PEPSI-COLA
TRADE-MARK REG'D

...COAST TO COAST
"Pepsi-Cola" is the registered trade mark in Canada of Pepsi-Cola Company of Canada, Limited.
BOTTLED BY
BOORMAN'S BEVERAGES, Peterborough, Ontario
Under special appointment

C.D.S.

STORE HOURS:
9 a.m. to 6 p.m.
Wednesday 9 a.m. to 12.30 Noon
Dial 5721

BUY WAR SAVINGS STAMPS REGULARLY

New Fall Hats

Just arrived! A lovely assortment of smart new fall millinery of corded silk and wool felts in various styles such as tams, pompadors, turbans, coolies and dutchies. In good fall shades of black, brown, navy, red, fuschia, green and tan.

Each 2.98
—Second Floor, C.D.S.

CLEARANCE OF - - - Women's Accessories

Blousettes
Rayons in plain broadcloth and pique effects. Round neckline or shirt style in lot. Broken size ranges 12 to 20 in lot. Regular 2.98. Each 1.98

Neckwear
Reduced to half price. Slightly counter soiled lines. Collars and collar and cuff sets in cotton piques, waffles, organdies and laces. Regular .59 to 1.98. Each or set .29 to .98

Gloves
White rayon gloves in an assortment of plain or novelty cuff styles. Sizes in lot 6 to 7½. Regular .49 and .59. Pair .... .29
—Main Floor, C.D.S.

Mackintosh's Toffee - - - - - lb. .39

Clearance of Men's and Boys' Summer Furnishings

It will pay you to come in early and look over our bargain counters where some better lines of men's and boys' wear have been reduced to clear.

	Regular	Special
MEN'S COTTON SUMMER PANTS, pair	2.89	1.98
MEN'S COTTON PANTS, white and blue, pair	2.39	1.89
MEN'S RAYON AND WOOL DRESS PANTS, pair	4.95	3.95
MEN'S STRAW HATS, each	1.19	.98
MEN'S STRA HATS, each	1.19	.98
MEN'S COTTON GABARDINE HATS, each	2.29	1.79
MEN'S COTTON HATS, Pork Pie styles, each	1.89	1.49
MEN'S RAYON AND COTTON ASCOTS, each	.50	.29
MEN'S FARMER STRAWS, each	.35	.21
MEN'S HELMENTS, each	.69	.35
BOYS' SHORT PANTS, cotton drill, pair	1.19	.79
BOYS' TWO-PIECE COTTON SUITS, short pants, suit	3.29	2.19
BOYS' SHORT SLEEVE UTILITY SHIRTS	.98	.69

—Main Floor, C.D.S.

Women's Cotton Broadcloth Slips

Built-up shoulders in a comfortable slip of cotton broadcloth in straight cut four-gore princess style with neatly bound neckline and armholes. Colors white and tearose. Sizes 34 to 50. Each .... .69

Celanese Crepe Slips
With Diagonal Rayon Strip

A tailored slip that should give good wear. A bias-cut style that snugs smoothly to the figure. Narrow shoulder straps that are adjustable. Colors white and tearose. Sizes 32 to 40. Each 1.00

Sturdy . . . Durable
Play Shorts for Boys

Cotton drill or covert cloth shorts that should stand up to the hard wear that the little fella is sure to give them. All have stretchable waistband in back, some have pockets and belts. Colors blue, green and sand. Sizes 2 to 6 years. Pair .... .37 and .49
—Second Floor, C.D.S.

Reduced to Clear! Women's Sport Shoes

Sandals and sling pumps in a variety of styles, open toes and heels in cotton gabardine and striped fabrics. Sizes 4 to 8 in lot. Regular 3.75, 3.95 and 4.00. Special, pair 2.98

CANVAS TIE in blue and white or brown and white strip, open toe, rubber soles and heels. Sizes 4 to 8. Regular 2.49. Special, pair 1.98
—Main Floor, C.D.S.

Glass Coffee Maker

Give the bride a real start in making coffee . . . a "Cory" glass coffee maker with 8-cup capacity. May also be used for tea.

Each 5.95
—Basement, C.D.S.

Whistling Glass Tea Kettles

Have your tea kettle whistle while you work. Transparent glass bake with removable handle and whistle cap. Each 1.98 and 2.79
—Basement, C.D.S.

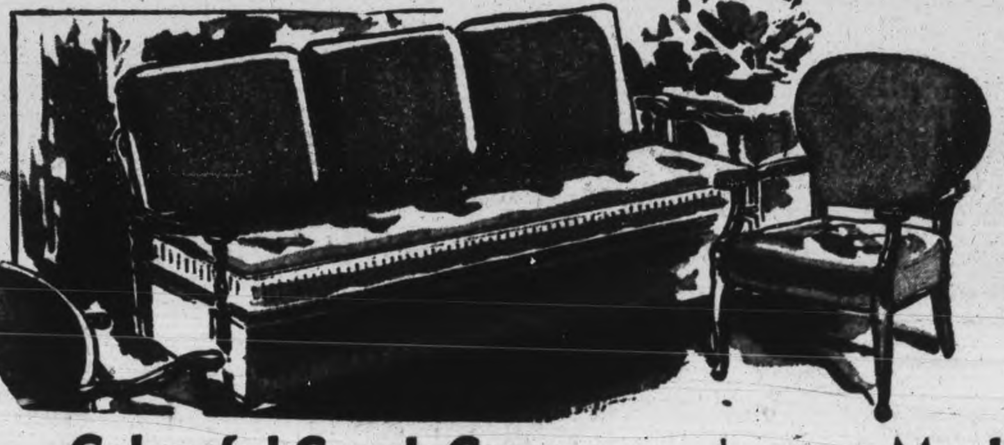

Simmons' Studio Suites

Comfort . . . Inner springs throughout. Practical! . . . opens into a double or two single beds. And low priced too! Sturdy wooden back, bedding box, walnut finished showwood and covered in heavy quality cotton. Couch and one chair in plain wine, the other chair in contrasting green.

3 Pieces 119.50

Colourful Couch Covers

So practical . . . helps keep dust and dirt from reaching down into the couch itself. Covers are of a cotton cretonne that can take lots of wear. Floral pattern in grounds of wine, green or rust. Set consists of tailored couch cover and three separate cushion covers. Set 7.95

Maple Dinette Suite

A charming little dinette set of red maple with four sturdy chairs with leatherette slip seats, refactory style table and Welsh dresser style buffet which is a good show place for odd china pieces or knack knacks. A good looking set that should fit into any home. Set 105.00
—Basement, C.D.S.

THE CANADIAN DEPARTMENT STORES LIMITED

Telephones
Examiner 4641
CHEX 4641
Nights after 6 p.m., Sundays, Holidays
Examiner 4641
CHEX 4642

Evening Examiner
Peterborough

NIGHT FINAL

VOL. XC. No. 192 | WEATHER Warm; some rain. | PETERBOROUGH, SATURDAY, AUGUST 12, 1944 | ★★ | PRICE FOUR CENTS

AMERICANS NEARING PARIS SUBURBS

8th Army Captures Florence Beautiful Italian City; Polish Troops Gain Ground

Cradle Of Italian Art And Culture Spared Ravages Of Battle As Germans Withdraw During Night

By LYNN HEINZERLING—Associated Press Correspondent

ROME, Aug. 12—(AP).—The Germans withdrew all their forces from Florence today and the ancient cradle of Italian art and culture was spared from the ravages of battle. British 8th Army troops, who have refrained from firing on the northern part of the city lying beyond the Arno River, remained on the south bank of the stream, but officers of the military government moved to assist the hungry civilian population.

It was apparent, an official announcement said, that the enemy withdrew the bulk of his forces during the night to the north of the Mugnone Canal which flows through the northern outskirts

The 8th Army, bringing up its lines on the west for a crossing of the Arno and an assault on the German Gothic line beyond, reached a number of villages west and northwest of Empoli against stiffening German resistance.

Many Snipers.

An official source said Col. Fuchs, who was the German garrison commander at Florence, had fighting under him parachutists, engineers, and "various Fascist squads organized by the notorious Pavolini" (Allessandro Pavolini, Mussolini's Minister of Culture) who infiltrated into houses south of the river as snipers.

The Germans have been pushed back from 500 to 1,000 yards on both sides of Fibbiana, between Empoli and Montelupo but action in general on the Italian front yesterday was confined largely to patrolling, headquarters said.

German shelling caused the Allies to withdraw half a mile to the southwest of San Colombano.

In the Polish sector near the Adriatic the Germans have withdrawn over the Cesano River south of Pesaro. On the left, advance Polish elements have reached points two miles east and northeast of Castelleone Di Suasa. Forward troops faced heavy enemy shell fire. Polish troops have reached a lateral road one mile beyond the river.

Rain slowed road movements and hampered other activity on the Allied 5th Army front, where patrols were unable to make contact with the enemy.

The poor weather restricted air activity. Heavy bombers were unable to operate, but tactical aircraft, making 500 sorties, attacked communications and transport in southern France. Italy and Yugoslavia.

Plane Attacks Upsetting German Planes

By ROSS MUNRO
Canadian Press War Correspondent

WITH THE ALLIED ARMIES IN FRANCE, Aug. 12 (CP Cable)—On this bewildering and hourly-changing front, this week-end will be one of grave decision for the German forces of Field Marshal von Kluge.

The Germans have put their strongest forces of armor and S.S. troops in the west into the area east and souhteast of Mortain, and now are in a salient created by British, Canadian and Polish troops on the north and American troops on the east and away around to the south.

The German armor was intended to break through to Avranches and split the American forces, but the havoc wrought by Allied planes in attacks on enemy tank concentrations there delayed the enemy offensive. Now it's probably too late.

The Americans have swept ahead on the east at an incredible speed. On and on they've gone with tanks, trucks and armored cars, through Le Mans and along the long, straight highway leading to Paris from the valley of the Loire.

The 1st Canadian Army, with its British and Canadian troops and with a Polish armored division in the same area, hit the base of the salient from the north, striking toward Falaise. The attack now is temporarily blocked five miles from the city with German S.S. torops and other infantry barring the way.

Front Ablaze

On the Canadians' right flank is

PLANE ATTACKS
(Continued on Page 2, Column 6)

Guerillas Fight Inside Reich

MADRID, Aug. 12—(AP)—Escaped prisoners of war and foreign laborers have begun guerrilla warfare inside Germany, the German press revealed today in a dispatch from Nazi Correspondent Werner Gilles who wrote from "In the Mountains of Southern Germany".

He said guerilla bands were waging a war of destruction on Germans in the mountain regions, wiping out entire families, burning homes, and stealing food and arms.

He described an expedition against the guerrillas which led far above snow-line, and said heavily-armed German police finally isolated one group of escaped Russian prisoners and foreign laborers who fought to the last.

Hitler's own newspaper, Voelkischer Beobachter, reported guerrillas killed four Germans in one village, and commented:

"Even in the smallest village everything must be prepared for defence against air raids, marauding foreign workers and armed prisoners of war who have escaped."

Narrow Escape

COLORADO SPRINGS, Colo., Aug. 12—(AP)—Rescuers dug the driver of a truck out of his cab after the truck and a Santa Fe freight train collided at a crossing. The cab was torn off and flung 35 feet from the chassis by the impact, but John L. Straley, 53, Pueblo came out with only an ankle injury.

Great Invention

NEW ORLEANS, Aug. 12—(AP).—A new type of rescue boat, sturdy enough to be dropped from a plane by parachute from high altitudes, has been developed by Higgins Industries, Inc., of New Orleans, and officials said "several hundred" are being rushed to completion. They said the boats can be dropped fully equipped to ship or plane survivors or castaways.

Drew Announces Increases

Plans New High School Courses

TORONTO, Aug. 12—(CP)—Premier Drew of Ontario, in his capacity as minister of education, said in a statement last night "very substantial increases in grants" will be made by the provincial government for the purpose of improving rural secondary education."

In addition to the regular grants now provided, he said further assistance up to $2,500 will be made available to each school in proportion to the extent of the adoption of a new program relating to studies.

Stating that nearly 50 per cent of the pupils in small secondary schools leave school by the time they completed Grade 10, or before that, Mr. Drew said a new arrangement is being inaugurated whereby high school courses in these rural communities are being re-arranged to suit particula local conditions.

In about a dozen schools where this has been done it has been proved that pupils remain longer at school, do better work, show pride in their schools's particular standing and take a keener interest in school activities."

DECORATED FOR COURAGE—Two Peterborough men have made a name for themselves with the Stormont, Dundas and Glengarry Highlanders in France. Capt. R. T. Brain (Left), 379 Stewart street, former curate of St. John's Anglican Church, has been awarded the Military Cross for devotion to duty, when he remained helping the wounded after he had been injured himself. RSM. Fred Lockhart (Right), whose wife lives at 100 Ware street, has been given the Military Medal for the work he did in getting ammunition to his regiment when it was under severe shelling and for saying part of the ammunition when a supply dump was hit by a mortar.

Peterboro Men Win Medals For Bravery in Normandy

OTTAWA, Aug. 12—(CP).—The story of the bravery of Canadians in the invasion of Normandy was told in citations accompanying gallantry awards to 107 members of the army announced at defence headquarters today. These are the first invasion awards and one of the largest single lists of awards issued from headquarters.

All the citations were not given but those that were told of brave men who fought on after being wounded, of chaplains who walked mine fields to treat wounded men of a sapper who cleared beach blocks under fire, of a bulldozer operator who cleared a path through a shell-torn road, of an infantryman who cleaned out an enemy nest by charging and shooting from the hip.

The citations also told of medical men who saved lives at the risk of their own, of dispatch riders who looked carelessly at death and got their important messages through, of signallers who maintained vital communication lines through heavy bombardments, of service corps men who ignored heavy shell fire and got their deadly loads of ammunition through, of tank men who faced long odds and won, and of artillery men who made sure of fire direction by stalking in enemy lines.

PETERBORO MEN
(Continued of Page 2, Column 2)

Great Damage At Hoboken Fire

HOBOKEN, N.J., Aug. 12—(AP).—A spectacular fire that followed a series of thunderous explosions left an 1,100-foot Hudson River pier in blackened ruins today with damage estimated in the millions of dollars.

Flames towered 50 feet in the air and a pall of smoke blanketed the entire New York City area before massed fire-fighting equipment brought the four-hour blaze under control at 12.30 a.m., EDT.

Scores were injured, none seriously, as the flames ate through Pier 4 and damaged two adjacent piers extensively. All three piers were used to load ships for the fighting fronts of this war.

Fire broke out anew on the shore end of the ruined pier at 2 a.m. and smouldered for hours although firemen were able to confine it to a small area.

Bursting drums of highly inflammable liquid fed the earlier blaze.

Acting Fire Chief Andrew H. Keller said the fire was of undetermined origin and began on a barge which was transferring its cargo to a ship moored at Pier No. 4. Keller said there was no indication of sabotage. He said there was no immediate estimate of the loss, but it was unofficially reported at $4,000,000.

Fourteen persons were taken to St. Mary's Hospital for treatment of burns and smoke poisoning, while more than 50 others, including firemen, were given first aid at the scene. Keller said none was seriously injured.

Heavy Bombers Using Saipan

PEARL HARBOR, Aug. 12—(AP)—American heavy bombers on Saipan have opened the same deadly campaign of attrition against enemy islands south of Japan as that of New Guinea-based bombers already perceptibly weakning bases guarding the Philippines.

While General MacArthur added five more ships today to the 11 his August reports have listed as sunk by planes south of Mindanao, Admiral Nimitz disclosed the first heavy land-based blow at the volcano islands, 750 miles from Tokyo.

Nimitz did not say from whence the heavies carried their 47 tons Wednesday to Iwo Jima but he identified the bombers as elements of the 7th Army Air Force, previously reported to had moved its advanced base to Saipan.

MacArthur's report today from the Southwest Pacific told of the sinking of four freighters and a coastal vessel near Halmakera, the biggest Japanese defence base between New Guinea and the Philippines, with two other freighters probably sunk.

Allies Seeking To Isolate Germans Along French Coast

By DEWITT MACKENZIE
Associated Press War Analyst

Whatever may be the Allies' intentions towards Paris, it seems clear from the fresh crisis in the battle of France that their major objectives of the moment are:

1. To destroy the German 7th Army on the Normandy front, and then

2. To out-flank the strong enemy forces along the English Channel to the north.

As this column pointed out several days ago, the Germans are clinging to the channel coast tenaciously for two reasons: first, their withdrawal would permit the Allies to pour into France from England over the narrowest part of the channel, and second, the vital launching-grounds of their robot bombs are in this area and it's only from here they can reach London.

Took Exciting Turn

Yesterday, the Allied effort to envelop the 7th Army took an exciting turn. Canadian, British and Polish troops intensified their attack on the German right wing anchor in the Caen zone. Simultaneously an armored American force, which had been speeding towards Paris, turned suddenly northwards and swung an arc about the German left wing that had been torn from its anchor at Avranches and had been flying wild while the Nazis tried to swing it back north towards the Seine River where they hoped to re-establish their front.

The result of this daring Allied operation has been to jeopardize a great force of Nazis south of the Seine, but it's too soon to assay the results. The position is best described in the pungent language of General Montgomery, commander of the Allied ground forces in France: "The great bulk of the German forces in northwest Europe are in a bad way."

The Germans make no bones of the seriousness of their predicament. They say 1,500,000 men are engaged in this battle. Be that as it may, the Allies have a great numerical superiority on the ground and are supreme in the air. Moreover, Eisenhower undoubtedly has in reserve much more striking-power.

The Weather

Peterborough Temperatures:

Today:		
	Night low..71	Noon.....82
Yesterday:		
	Highest....93	Lowest....70
One Year Ago:		
	Highest....81	Lowest....62

Weather Forecast:

Georgian Bay — Fresh winds; generally fair and warm; probably a few scattered thunderstorms, Sunday: Moderate to fresh winds; generally fair and slightly cooler.

Lower Lake Region — Fresh winds; generally fair and decidedly warm, with widely scattered thunderstorms Sunday: Moderate to fresh winds; generally fair and not quite so warm.

Ottawa and Upper St. Lawrence Valleys — Fresh winds; generally fair and decidedly warm, with widely scattered thunderstorms. Sunday: Moderate to fresh winds; generally fair and not quite so warm.

Lake Superior — Fresh winds; generally fair and a little cooler to-day and Sunday; light scattered showers in northern districts.

Reds Moving To Wipe Out 300,000 Hun

Great Offensive Near Warsaw Makes Big Gains

By DANIEL DE LUCE
Associated Press War Correspondent

MOSCOW, August 12 — (AP).—The Red Army clashed across Southern Estonia to-day in a new drive aimed at destroying an estimated 300,000 Nazi Baltic troops, whose fate was sealed in advance by Hitler's blind refusal to extricatethem when retreat was feasible.

At the same time other Soviet forces, driving forward on a 100-mile front north-east of Warsaw in what may be the greatest strategic manoeuvre of the summer campaign, smashed within 15 miles east of Prussia from broken German lines east of the Biebrza River.

Gen. Ivan Maslennikov, striking from the Pskov area south-west of Lake Peipus, shattered an enemy front in a sector 43 miles wide and more than 15 miles deep and sent an armored vanguard racing past Petseri, 115 miles east of the Gulf of Riga.

Petseri, an important rail and highway junction, was among 200 Estonian border cities and villages captured in the drive dooming possibly 30 German divisions.

Nearing Riga.

The troops of Gen. Andrei Yeremenko south of Maslennikov's forces thrust westward toward Riga from Central Latvia, occupying 50 settlements, including Gravenderi, only 55 miles south-east of Riga.

Gen. Ivan Bagramian held the Germans around Riga pocketed on the south and west by his heavy tanks and self-propelled guns.

Marshal Stalin's Supreme Command has thus carefully set in motion all but one of the Baltic armies that will participate in executing these isolated Germans.

Only Marshal Leonid A. Govorov in the salient beyond Narva in the north-eastern tip of Estonia has not yet joined the grand sweep westward.

The steel jaws of the Russian nutcracker were clamped tighter on East Prussia as Soviet armored units reached the upper arms of the Biebrza River past Tykocin after a terrific defensive struggle by the Nazis.

Tykocin commands the road leading to Lomza, 27 miles to the west.

Take 150 Places.

More than 150 populated points were seized by the Red Army troops in a continuation of this decisive

REDS MOVING
(Continued on Page 2, Column 2)

COMMANDS CORPS—Lt.-Gen. Guy S. Simonds, who is leading a Canadian Corps in Normandy in the First Canadian Army, and directed the recent breakthrough south of Caen. He commanded the First Canadian Division in Sicily and the Italian campaign.

Tramways Taken Over By The Government

OTTAWA, Aug. 12.—(CP).—Labor Minister Mitchell announced today the Government placed two controllers in charge of Montreal Tramways properties and will resume service Monday morning.

An order-in-Council passed by the Cabinet yesterday makes it an offence for any person to refuse to resume work or to recommend that work not be resumed.

It would also make it an offence for the company to refuse to place its properties at the disposal of the controllers.

The 4,000 employees are required to return to work under the same conditions that prevailed when they went on strike August 3 seeking a union shop.

The controllers who will be in charge of Montreal's public transportation system are E. L. Cousins, Halifax, Wartime Administrator of Canadian Atlantic Ports, and J. E. St. Laurent, Ottawa, member of the National Harbors Board.

Complete Control.

The Order-in-Council, passed under the War eMasures Act, gives the controllers custody and control of all property and assets of the company related to the Montreal transportation system, and they are empowered to operate the system with powers which normally are held by the board of directors.

Exercise of these powers iss ubject to existing contracts with the municipalities in which the company operates.

The controllers take charge of the property at midnight Sunday night and remain in control until the order is revoked. During this period the authority of the board of directors and shareholders is suspended.

Must Negotiate.

The employees, who are represented by the Canadian Brotherhood of Railway Employees (C.C.L.) and the company are required to enter into negotiations

TRAMWAYS TAKEN
(Continued on page 2, column 4)

Mercury Soars To 100 Above

By The Canadian Press

Eastern Canadians sweltered under a blazing sun which sent temperatures as high as 100 degrees above zero in some places yesterday while residents of Western Canada experienced more moderate weather.

At Ottawa, the low for the day was 68 and the official high 100 above while at Toronto the official high was 96, which was accompanied by intense humidity. Low in Toronto also was 68 above.

The Toronto maximum was the highest since July 28, 1941 when citizens sweltered under the same temperature.

Other hot spots in the east were: London, with a high of 94; Hamilton, 95.4; Parry Sound, 87; Montreal, 93, and Peterborough, 93.

Hottest point in the West was Lethbridge, Alta., in southwestern Alberta, where the high mark of the day was 84 above.

The only "break" for Torontonians in the heat wave which began Thursday was a cool breeze off Lake Ontario. Thousands flocked to the beaches and parks.

Although the official high was 96, many Torontonians reported thermometers in various districts went over the 100-above mark.

Exact Location Unknown As U.S. Units Speed On; Canadians Score New Gain

Belief Persists Flying Column May Encircle Nazis Battling Allies In Caeh Sector

ALLIED SUPREME HEADQUARTERS, Aug. 12 — (CP). — Canadian forces north of Falaise made a local gain to the west today, taking the town of Barbery, while on the other end of the curving Allied line—a noose that is being slipped about 100,000 Germans north of Paris—the American "mystery column" drove on, its latest whereabouts still unrevealed by official sources.

Other American armor driving across the Loire River at Nantes in a new thrust had penetrated 10 miles into Southern France while the four-day mystery push continued a simultaneous threat to Paris and the German army deadlocked south of Caen.

Headquarters kept silent on the mileage rolled up by the American columns reported driving north, east and south of Le Mans, possibly because the Germans themselves were confused as to the exact direction of these drives and did not know which thrusts were feints. The communique did not mention the sectors east and north of Le Mans and headquarters had no amplification.

Stiff Resistance.

A frontline dispatch said the Germans were putting up stiff resistance to the drive to the north. This is the one which is sawing in behind the Germans in the Caen area.

(The German-controlled Paris radio said this army already had driven through Alencon, 30 miles north of Le Mans and 42 miles south of the 1st Canadian Army's battle positions before Falaise.)

London afternoon newspapers played up an unconfirmed report by an American broadcaster in London that American advance units were in the Paris outskirts. This came on top of a Swiss broadcast that the Americans had reached Chartres, the guardian of the last 50-mile defence zone before Paris.

Paris Has Curfew.

But there was no official information of anything beyond a push of undetermined depth east of Le Mans, 110 miles from Paris.

(The Paris radio said to-day the German command had placed Paris under an 11:15 p.m. curfew beginning to-night.

(Available information indicated Paris might not be one of the immediate objectives of the sweeping American advance and that the Allied Command was pursuing the primary aim of destroying enemy armies.)

Nazi broadcasters took cognizance of the encirclement possibility in the drive north of Le Mans and forecast a German withdrawal from the narrow 30-mile Orne-Mortain salient here, amid steady and heavy fighting, the Allies both were pressing the Germans back and threatening to squeeze the salient to extinction between the major northern, southern and eastward drives.

4 Columns Move

In addition to the arms extending to the north and northeast, one American column was reported rolling due east of Le Mans on Chateaudun, guarding the road to church and the open country between the Seine and Loire Rivers south of Paris. Unofficial British reports said Chateaudun had been reached.

A fourth column striking out from Le Mans was believed headed toward Tours to the southeast to solidify the hold on the Loire River guarding the American right flank.

At Field Marshal Gen. Guenther Von Kluge's shattered hinge in Normandy, where the 1st Canadian Army still was halted outside Falaise. 21 miles south of Caen, the Germans were reported withdraw-

EXACT LOCATION
(Continued on page 2, column 4)

Metz Blasted By Bombs In Daylight

LONDON, Aug. 12 — (CP) — Up to 850 American heavy bombers and 500 fighters tore at the rail yards of Metz and airfields in northern France today a few hours after a force of four-engined R.A.F. Lancasters poured six-ton factory-busters into the U-boat shelters of beseiged Brest.

Airfields attacked by the Americans included those at Le Perthe and Chamant, about 30 miles east of Paris, and Athies, Couvron and Juvincourt, near Laon.

The blows followed R.A.F. night attacks on Berlin and Givors, a rail junction 200 miles southeast of Paris.

The German radio reported daylight battle formations approaching southwestern Germany, and single planes over the upper Danube and upper Silesia.

It was the second consecutive night Berlin was hit by two-ton bombs.

Givors, on the bank of the Rhone 14 miles south of Lyons, is a vital rail centre. The attack by Lancasters was the fifth by the R.A.F. bomber command in 12 hours against railways in France. The assaults are aimed at preventing the Germans moving reinforcements north from the Mediterranean area.

Black Watch Fight To Last

TORONTO, August 12 — (CP). — Ralph Allen, Globe and Mail war correspondent, told in a dispatch to-day from France of a gallant but futile stand of the four rifle companies which comprised almost the full fighting strength of the Black Watch (Royal Highlanders of Canada) from Montreal. Allen said the unit was trapped on a barren ridge above May-Sur-Orne on July 25, and "all that was left of their gallant spearhead was swallowed up, platoon by platoon, section by section, and finally man by man.'

He quoted an officer of the regiment as saying that "only a handful of men who crossed the ridge ever came back," and told how 24-year-old Major Pete Griffin of Vancouver, who had taken command of the battalion after his two immediate superiors were killed sent back a message: "Don't send reinforcements. We have too many men here now."

Wheat Lost

GLENDIVIE, Mont., Aug. 12. — (AP). — A 60-mile-an-hour wind storm, coming on the heels of a destructive hailstorm, probably caused a loss of 5,000,000 bushels of wheat in Montana, unofficial estimates showed yesterday.

Simonds Heads 2nd Corps

Planned Attack That Cut Hun Line

By ROSS MUNRO
Canadian Press War Correspondent

WITH THE 2nd CANADIAN CORPS IN FRANCE, Aug. 12—(CP)—Lt.-Gen. G. G. Simonds, 41, of Kingston, Ont., is in command of the 2nd Canadian Corps, fighting in Normany with the 1st Canadian Army, it has been announced in the field.

It was he who planned the unprecedented manoeuvre which enabled his troops to smash their way through the first crust of German defence south and southeast of Caen as the present thrust which has carried the Canadians close to Falaise opened early this week, it was revealed.

Gen. Simonds conceived the scheme of operating tank columns at night by special directional methods, including the firing of Bofors' tracer-shells along the line of advance. Armor had not been employed after dark on the offensive before in the French campaign.

Gen. Simonds has been in France since late in June. His corps became operational July 11 and the Canadian formations in Normandy came under his corps, which then was part of the British 2nd Army.

Gratuities Bill Discussed In Parliament

OTTAWA, Aug. 12—(CP)—Members of Parliament renewed their efforts today to clean up the business before them and pave the way for adjournment of the session which began last Jan. 27.

A considerable amount of work remained to be dealt with and some opposition members were doubtful that adjournment would come before some time next week. However Prime Minister Mackenzie King was confident that with "cordial co-operation" from the opposition there would be no need of prolonging the sittings into next week. The Senate still has to deal with the $750,000,000 War Service Gratuities Bill, passed through the Commons.

The Commons still has to pass a bill to amend the Canadian and British Insurance Act of 1932, and more than 200 items in the civil estimates of various departments.

Finance Minister Ilsley said that the insurance bill was the last legislation the government would introduce. The bill would allow Canadian insurance companies operating in the United States to invest in bonds and notes secured by mortgages insured by the Federal Housing Commission of the United States. The Canadian companies had been at a disadvantage because their American competitors were allowed to make such investments, Mr. Ilsley said.

The government has given no indication as to whether the House will be asked to pass the bill authorizing the provincial government of Alberta to set up a provincial bank. The bill has yet to be reported by the Commons Committee on Banking and Commerce which was asked to study the measure after it was given second reading in the House.

Besides advancing the gratuities legislation yesterday, the Commons gave third reading to the bill establishing an industrial bank which would help small industries to finance their change-over from war to peace.

Examination of Prime Minister King's external affairs estimates was resumed but no progress on them was made. Mr. King endorsed a suggestion that it was time government records stopped referring to Canadians by racial origin. Defence Minister Ralston said the war service gratuities legislation was the final draft of 10 different plans studied by the government.

Discarded Several

One of the plans suggested that the gratuities be paid according to rank, and another suggested that they be based on degree of combatancy. Both suggestions had not been discarded entirely.

It was decided to pay $7.50 for every 30 days of service in the western hemisphere, including Newfoundland and the West Indies, and $15 for every 30 days' service overseas, or in the Aleutians. Rank was taken into consideration when it was decided to pay in addition to the gratuity seven days' pay and allowances of rank for each six months service overseas.

Before the bill was adopted, Col. Ralston put through an amendment which would bring the legislation into effect next Oct. 1 instead of on a date which originally was to have been fixed by proclamation.

Pensions Minister Mackenzie put through another amendment making it clear that in cases where the gratuity was paid to dependents of a serviceman killed in action, the Minister of Veterans' Affairs could decide how the gratuity should be divided.

Col. Ralston said that the gratuity would be paid to dependents who were found to be in need of dependents allowances and to those receiving assigned pay.

Oppose Amendment

John Diefenbaker (PC—Lake Centre) moved an amendment that was accepted. The Amendment would make the rehabilitation credit in the legislation payable to service personnel who showed to the satisfaction of the Minister that the money would be used for prescribed conditions. The original satisfaction of the Minister or persons designated by him that the money would be used for the conditions outlined in the Bill.

Mr. Diefenbaker said he felt that the persons designated by the minister might refuse the credit to a man who deserves it.

Karl Homuth (PC—Waterloo South) withdrew an amendment which he had believed would remove "the strings" attached to the payment of the rehabilitation credit.

Mr. Mackenzie said the amendment as drafted would deprive serviceman of $350,000,000, and he wondered if the Progressive Conservative party favored such a move. The amendment would have taken all the effect out of a clause providing $350,000,000 in rehabilitation credit for the service personnel.

Gordon Graydon, Progressive Conservative House leader, said Mr. MacKenzie knew very well the purpose of the amendment Mr. Homuth wished to see the rehabilitation credit paid to all servicemen whether they were able to meet the required conditions or not.

Under the Bill, the credit would be paid when the serviceman established that it would be used to acquire a home, a business, furniture, working tools, education, Dominion government insurance or any other purpose authorized by the Governor-in-Council. It could be collected within 10 years after discharge.

Col. Ralston said the payment of a "battle line bonus" has been considered, but had been discarded because regulations would have had to be drawn up for every particular case.

The degree of combatancy varied greatly, Col. Ralston said in reply to Mr. Graydon, who said something "extra" should be done for those who came in actual contact with the enemy.

Mr. Graydon also felt that gratuities on overseas rates should be paid R.C.A.F. men flying in Canada. Navy Minister Macdonald said men on the Atantic and Pacific Coasts who were on patrols ending outside territorial waters would be considered on overseas service.

U.S. PRESIDENT AND PACIFIC CHIEFS CONFER—Concluding a three-day conference on Pacific war strategy, aimed at the early and conclusive defeat of Japan, President Roosevelt is shown with Gen. Douglas MacArthur, Left, and Admiral Chester W. Nimitz, Right, at Pearl Harbor, Hawaii, the spot where the Japs delivered their sneak punch on December 7, 1941, which is slated to be one of the most catastrophic dates in Japanese history. The President went to Hawaii after an 11-day journey from Washington, D.C.

MORE ABOUT—

Reds Moving

Continued from Page 1

blow aimed at the Nazis' East Prussian divisions from the south. The enemy is locked in battle with Gen. Ivan Cherniakhovsky's troops at the north-eastern extremity of the Unker Province.

Meanwhile Marshal Konstantin K. Rokossovsky, fighting one of the toughest engagements of his brilliant career, has not only spurred on the great East Prussian attack but has wiped out German nests of resistance at Dobre, Pniewnik, and Korytnica, 26 to 30 miles from Warsaw. At the same time he has maintained pressure against the capital itself.

By smashing northward between Warsaw and Bialystok at the Red Army has developed the threat of ultimate encirclement against both the Germans defending East Prussia and those committed in the siege of Warsaw.

The Red Army advanced 15 to 20 miles through its 45-mile-wide gap on the Estonian front and today was in a position to strike southwestward at Riga and move northwards upon Tallin.

The capture of 150 settlements northwest and west of Bialystok put the Soviets in some places 18½ miles southeast and east of the Prussian border and 29 miles from Lyck, in the Masurian Lake region.

The push northeast of Warsaw which swept in 100 settlements and railway stations advanced the Russians in some places to less than 50 miles from the southern East Prussian border.

The steady advance toward Lomza carried past Tykocin, with the Russians 39 miles to the south and 25 miles away to the east.

MORE ABOUT—

Peterboro Men

Continued from Page 1

Gave Their Lives

Two of the men decorated—Sgt. J. A. Lacasse of Opastika, Ont., and Cpl. D. B. Macdonald of Halifax—paid with their own lives and many of them were wounded. Through the citations ran such phases as "complete disregard of danger," "his bold action resulted in the objective being taken," and "carried on coolly and courageously for a day after being wounded."

The Distinguished Service Order has been awarded to a Brigadier, five Lieutenant-Colonels and 11 Majors; the Bar to the Military Cross to two Captains; the Military Cross to 11 Captains and 16 Lieutenants; the Distinguished Conduct Medal to a Sergeant, a Corporal, a Private and a Sapper and the Military Medal to 57 non-commissioned officers and men.

Highest ranking officers to win awards—the D.S.O.—were Brig. Kenneth Gault Blackader of Montreal, Lt.-Col. Donald Bowie Buel of Kingston, Ont., Lt.-Col. John Ray Coldwell of Halifax, Lt.-Col. Foster Martin Mathewson of Prince Albert, Sask., and Lt.-Col. John Godrey Spragge of London and Toronto. No citations were issued in connection with these awards.

Capt. Robert Theodore Francis Brain of Peterborough, Ont., a Chaplain, won the M.C. for the tending casualties under fire after suffering wounds himself.

H. Capt. R. T. F. Brain

Honorary Captain Robert Theodore Francis Brain, M.C., Canadian Chaplain Services, was born at Toronto on Sept. 8, 1907. He was a curate at St. John's Church before being taken on strength of the Canadian Active Army on August 1, 1940. He proceeded overseas in July, 1941 and was a member of the Prince of Wales Rangers, N.P.A.M. prior to entering active service. His wife, Mrs. Edith Isobel McKee-Brain resides at 379 Stewart street.

The citation covering his award reads: "At Les Buisson from D-day to D plus 4, Capt. Brain was indefatigable in carrying out his duties. He tended the casualities around the Regimental Aid Post and in the open while under fire. He was wounded himself, but carried on coolly and courageously or another day. His wound then prevented him from carrying on, and he was evacuated to the rear."

R.S.M. FRED LOCKHART.

RSM. Frederick Allan Lockhart, M.M., Canadian Infantry Corps, was born at Halderman, November 30, 1906, and was a clerk and member of the Peterborough Prince of Wales Rangers, Reserve Regiment, prior to enlistment as a private in the Active Army, June 24, 1940. He was promoted to Acting Company Sgt.-Major on June 24, 1940, and to Company Sgt.-Major on November 9, then proceeded overseas with the Stormont, Dundas and Glengarry Highlanders on July 19, 1941. His wife, Alfreda May Lockhart, resides at 100 Ware Street, and prior to enlisting he worked at the C.G.E.

The citation accompanying his award of the Military Medal reads as follows:

"From evening June 7, 1944, to noon on June 12, RSM Lockhart established and maintained the battalion ammunition reserve and replenishment in our positions in Les Buissons. Our positions were under mortar, shell and small arms fire almist continuously. RSM. Lockhart took his lorry back for ammunition without regard for the risk of being hit, though the road was under enemy observation 900 yards away. On one occasion he was unloading his lorry in our area when mortaring resumed, but he carried on in order to get the vehicle unloaded. On another occasion his ammunition dump received a direct hit and by his efforts the resulting fire was kept away from the undamaged portion.

Lt. W. A. P. Smith

Lieut. William Angus Paul Smith, M.C., Canadian Armoured Corps, was born at Lindsay, on July 4, 1915, and resided at Toronto at the time of his enlistment. He was taken on strength of the Canadian Active Army on Nov. 11, 1939, served Overseas from October, 1940 to March, 1941 and again proceeded Overseas on November 9, 1941. He was commissioned on September 11, 1943. His mother, Mrs. Mary Brans Smith is his next-of-kin and resides at 39 Russel St. E., Lindsay.

His citation reads: "On June 8, 1944 regimental headquarters and a reconnaissance troop with one squadron of a Canadian armored regiment were at le Bout Cachard in support of a Canadian infantry brigade. Information was brought in by a French civilian that there were a number of enemy in the vicinity who had been left around and were carrying out sniping, sabotage and generally delaying the operations.

Lieut. Smith, reconnaissance officer of the armoured regiment was detailed to take his light tank to investigate and bring back all possible information. He located the enemy position and proceeded to attack it, coming under heavy machine gun and rifle fire. The officer pressed forward the attack relentlessly and in doing so received a severe gun shot wound in the right arm. Despite his injury he continued to press forward until he had ascertained the exact position of the enemy and their approximate strength.

He then returned to regimental headquarters and despite the fact that he was suffering from severe wounds and shock he refused to accept medical treatment until he had passed on detailed information which later resulted in the enemy being cleared from the location and twenty seven of them killed or captured. Throughout the operation this officer displayed great courage, coolness and exemplary leadership and has been a source of inspiration to those under his command."

SERVING OVERSEAS — Rfmn. Clifford Graham, whose wife and children live at 473 Elm street, is serving overseas. He enlisted first in the Prince of Wales Rangers in April, 1942, later transferring to the Winnipeg Rifles. He was one of a group of men to go to Kiska, where he spent four months. Son of the late Mr. and Mrs. Fred Graham, of Peterborough, Rfmn. Graham was formerly employed at the Peterborough Lock Company.

MORE ABOUT—

Exact Location

Continued from Page 1

ing from the dangerous six-mile-wide salient between the Orne and Laize Rivers.

Canadian patrols moving westward into the Cinglais forest met British patrols from the Orne bridgehead, making the junction without opposition.

The westward move also took Barbery, about four miles southwest of Bretteville Sur Laize.

British troops of the 1st Canadian army, who had plunged into Vimont, seven miles southeast of Caen, found the town too hot to hold, a front dispatch said.

British 2nd Army troops pressing from east of the Orne toward a junction with the Canadians attacking Falaise took Esson, across the river and just south of the newly-captured road junction town of Thury-Harcourt, putting them within 13 miles of the Canadian line.

American heavy bombers blasted some 20 strongpoints in Brest, the great port on the tip of the Breton peninsula, but it was not known whether decisive ground attacks had been launched there.

St. Malo Resists

Evidently the American siege forces in Brittany were taking time in order to save manpower in cleaning up the doomed strongholds in the cut-off peninsula. The communique said only that the situation remained unchanged at Brest and Lorient.

A small part of the German's held strongpoint at St. Malo, north coast port, still was holding out and heavy fighting was continuing for the little cape town of Dinard, just across the inlet.

Closely keyed to the ground fighting were the relentless bombing attacks made by Allied aircraft on the German's fuel dumps, transportation routes and choked freight yards far behind the battlelines in France.

The primary objective of these attacks was the isolation of the zone of ground fighting. They were armed at countering German attempts to rush reinforcements to their hard-pressed divisions from Belgium, Germany and other areas of France.

(The Stockholm newspaper Tidningens in a dispatch quoting a person with close connections in Germany, said German war leaders were withdrawing troops from the Calais area—the portion of France closest to Britain—and rushing them to the Seine-Loire river region for the defense of Paris.)

MORE ABOUT—

Tramways Taken

Continued from Page 1

immediately with a view to completing a collective agreement.

The order requires them to "negotiate in good faith with one another and make very reasonable effort to conclude a collective agreement."

If the controllers at the end of 60 days report to the Labor Minister that the parties are unable to negotiate an agreement, the Cabinet is to consider what measures should be taken for settlement.

Any person interfering with the exercise of the rights of the controllers is subject on conviction to a fine of $5,000 or imprisonment for a term of five years, or both fine and imprisonment.

For interfering with an employee or other person seeking to comply with the terms of order or counselling a person to violate the order a penalty of a $500 fine or imprisonment for six months, or both fine and imprisonment is provided.

Hog Quotations In Peterborough

SATURDAY, AUGUST 12

Grade A hogs $17.10 plus transportation

Sows: $12.00 plus transportation

Eggs: A large 35c, A medium 33 cents; A pullet 25c; B grade 28c, C grade 20c.

The Quaker Oats Company quote: Ontario Winter Wheat No. 1 $1.11 No. 2 $1.10; No. 3 $1.08; milling Oats, 56c; buckwheat 65c delivered to the mill.

ALLIED SUPREME HEADQUARTERS — American thrusts out of Le Mans have the Germans as much in the dark that secrecy is of paramount importance, headquarters said today.

Members Ready To Quit Parliament

By FRANK FLAHERTY
Canadian Press Staff Writer

OTTAWA, Aug. 12—(CP)—For the 245 members of the House of Commons except cabinet ministers, parliamentary assistants and a few who represent constituencies near Ottawa the end of a Parliamentary session means a moving day. And if all goes well moving day this year will be Sunday as Parliament is expected to adjourn today.

It means closing up an office and a home, even though the office is a half room in the Parliament buildings and the home may be a room in the Y.M.C.A., a rooming house or an hotel.

It means a break in intimate associations established over a period of six months and a return to associations broken off six months before, except for the contacts maintained through correspondence and occasional visits.

All during the last week members have been busy in their rooms sorting out letters and documents. They have had the assistance of the secretaries who served them throughout the session.

Take Files Home

Many of their files have to be taken back home so they can explain to their constituents what they have done during the session.

Most members have to do a lot more than sit in the House and in committees, listen to speeches and speak themselves. Their supporters and friends, not to mention others, write to them. They have to do what they can to get information requested and influence decisions this way or that.

As the trains pull out of Ottawa for points between Halifax and Victoria next week they will carry members riding free by law and baggage cars loaded with boxes of books, letters and documents, the homework members are taking back to their constituencies.

Puzzler: Justice Minister St. Laurent, considered one of Canada's ablest lawyers, would like to know where the legal term "and politic" originated and what it means.

The minister admitted this to John Diefenbaker, Progressive Conservative member for Lake Centre constituency in Saskatchewan, also considered a clever legal man, who asked what the term "body corporate and politic meant."

Mustering Out Pay To Be Substantial

OTTAWA, August 12 — (CP) — Following tables were given in the Commons Friday illustrating the amount of mustering out benefits members of the armed forces will receive:

Single.

	1 YrCan 1 YrOvs	1 YrCan 2 Yr Ovs	1 YrCan 3 YrOvs
Private	$ 723	$1122	$1420
Sergt.	754	1162	1570
Warr. O.	842	1278	1714
Lieut.	883	1337	1791
Captain	949	1424	1899
Major	1004	1497	1989
Lt.-Col.	1103	1627	2151
Maj.-Gen.	1543	2207	2871

Married, 2 Children.

	1 YrCan 1 YrOvs	1 YrCan 2 Yr Ovs	1 YrCan 3 YrOvs
Private	816	1244	1671
Sergt.	846	1284	1722
Warr. O.	942	1410	1878
Lieut.	991	1478	1966
Captain	1064	1575	2086
Major	1126	1657	2188
Lt.-Col.	1233	1797	2362
Maj.-Gen.	1673	2377	3082

Cheese, Produce and Livestock

WINNIPEG GRAIN.

WINNIPEG, August 12—(CP).—Another large trade as reported on Friday on the Winnipeg Grain Exchange.

United Kingdom interests purchased 200,000 bushels of high grade wheat and shippers and exporters 700,000 bushels of low grade.

American buyers purchased 150,000 bushels of oats and shippers 500,000 bushels.

Rye futures closed unchanged to ¼ cent lower.

Winnipeg Futures.

Rye—

	Open	High	Low	Close	Prev. Close
Oct.	102⅝	102⅝	102¼	102½	102¼
Dec.	102¼	102⅜	101⅞	102¼	102⅛
May	104⅝	104¾	104⅝	104⅝	104⅝

Oats—All futures at ceiling prices of 51½b.

TORONTO FRUIT

TORONO, Aug. 12 — (CP) — Wholesale fruit and vegetable prices were unchanged here today with the following exception: Canadian, tomatoes, 11 qts. 30c-45c, 6 qts. 15c-25c.

TORONTO HOGS

TORONTO, Aug. 12 — (CP) — Prices were unchanged at baconhog markets reporting early today. Dressedweight: Hull and London, Grade A, $17.40 delivered; Hamilton, A $17.50, B1 $17.10 delivered; Barrie A, $17.50 delivered; Stratford A, to farmers $17.50, to truckers $17.85 delivered.

TORONTO PRODUCE

TORONTO, Aug. 12 — (CP) — Egg and butter prices in the spot market here today as reported by the Dominion Department of Agriculture follow:

Eggs: Wholesale to retail, A large 44c, A medium 42c, A pullet 34c, B 33c, C 28c, country shippers quoted graded eggs, cases free, A large 40c, A medium 38c, A pullet 29c-30c, B 29½c, C 25c.

Butter: First grade solids 33¾c second grade solids 31¾c-32¼c.

TEMPORARY CARDS

American visitors may secure temporary ration cards by applying at any local ration board.

DRIVING GERMANS BACK — Starting with terrific aerial bombing Canadian and British armour and infantry attacks are crumbling and forcing enemy to fall back towards Falaise. Here infantry operates near Cintheaux, nearly ten miles south of Caen. Burning vehicle sends up clouds of smoke.
(Canadian Army W.I.B. Radiophoto)

MORE ABOUT—

Plane Attacks

Continued from Page 1

the British 2nd Army, hammering at the German wedge with tanks, guns and infantry attacks. The whole front is blasing with artillery fire.

On the south the Americans appear to be swinging north from Le Mans toward Agentan and Falaise. A huge Canadian-American pincer on the base of the salient seems to be slowly closing while other American columns race for Paris.

The German dilemma is this: How are they going to extricate their armor?

Are they going to be able to get it back or are they going to risk everything in an 11th-hour gamble to attempt to drive through to Avranches and the sea even at this late date?

Should they attack, their supply line would be menaced by the Canadian-American pincer from Caen and from the south. Even a long withdrawal would be a difficult operation, short as the Germans are of motor rtansport.

Face Heavy Losses

The armor could, of course, move back under its own power with the infantry fighting in suicide rear-guard squads.

On every road where the tanks moved by day, however, they would be slaughtered by the Allied air forces.

If the armor has to stick in the salient—and if it is caught there and destroyed—it could mean the disintegration of the German armies in the west.

But the Germans are master of withdrawal. They have proved that time and again in Russia and the Mediterranean. Somehow they may be able to retrieve their position and get back to the Seine with the other German forces falling back on them.

One thing seems certain—this is the most critical for the German armies in the west since D-Day, and the hour of the Allies' greatest opportunity.

A wave of optimism that the finish may be near at hand has swept this front. Even on the Canadian sector on the German northern pivot, where every mile gained means savage, bloody fighting, many officers and men believe the Allied forces in France are on the last lap to victory in the west.

Operation At Sea

HALIFAX, Aug. 12—(CP)—Stoker PO. John H. Colley of Victoria, fourth Canadian seaman to undergo an appendectomy at sea in this war, left Naval hospital today in good health. He suffered an attack of acute appendicitis aboard a frigate 17 hours out of Halifax and was operated on by Surgeon Lieut. W. O. Coates of Amherst, N.S.

Few Polio Cases

TORONTO, Aug. 12—(CP)—Dr. J. T. Phair, chief medical officer for Ontario, said last night that the expected rise of number of infantile paralysis cases in Ontario this summer has not developed to date and of 52 cases reported since the beginning of the year about 70 per cent have been of the type in which no paralysis occurs.

ROME—American heavy bombers, numbering upwards of 750, delivered a blistering attack on enemy installations in the coastal areas of Southern France today, following up an opening attack yesterday by the tactical air force.

Nazis Gamble With Troops

By ROGER D. GREENE

ON THE ORNE RIVER FRONT, August 12 — (AP). — Field-Marshal Von Kluge iss ending reinforcements into the German bulge west of the Orne in one of the strangest moves on the Western Front, it was disclosed to-day.

Instead of trying to escape from the ever-tightening noose—coffin-shaped corridor resembling the German death trap salient at Stalingrad— the Nazi commander apparently was jamming more troops and armor into the pocket.

"Undoubtedly reinforcements are reaching the hard-pressed German division," a British staff officer said. "Their quality is uncertain, but in some cases at least they were produced by milking other divisions or by switching reinforcements meant for other divisions."

British strategists were frankly puzzled by Von Kluge's amazing gamble in throwing the bulk of the German armed forces in Northwest Europe into the battle cauldron where flames are licking at them from all sides."

The British opened an attack in the post-dawn coolness, and four hours later the enemy had been thrown back 2,500 yards in bitter close-quarter fighting.

The threat to Conde heighted the peril of masses of German troops fighting in blind obedience to Hitler's "stand or die" order in the bulge west of the Orne River

Farther north inside the tightening noose, however, the Germans delivered a violent assault, recapturing Hill 229 just west of St. Pierre La Vieille, scene of bitter and bloody fighting, for the last 36 hours.

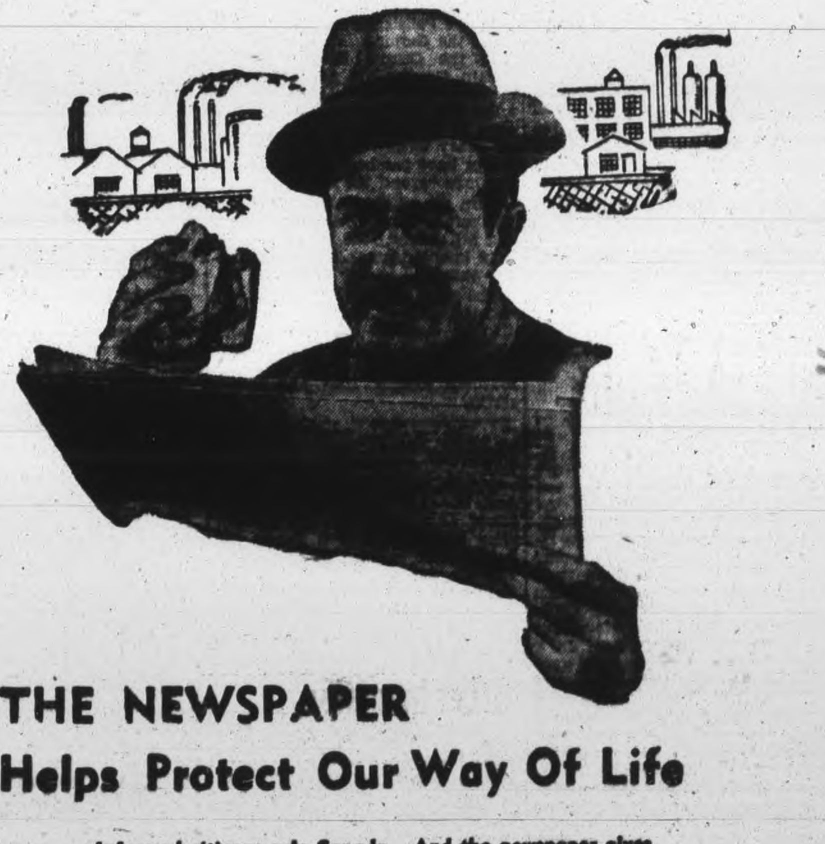

THE NEWSPAPER
Helps Protect Our Way Of Life

Informed citizens rule Canada. And the newspaper gives them the facts that makes them intelligent citizens and thus makes Democracy possible. The newspaper's features and public service departments tell Canadians what they need to know to help win the war.

The Examiner is proud to serve the interests of our readers—in war and in peace. We shall continue to meet that responsibility squarely. We'll give you the facts in news and advertising. Do YOUR part to preserve the Canadian Way of Life.

THE PETERBOROUGH EXAMINER

Eli's Failure in Discipline Brings Defeat to Israelites

By NEWMAN CAMPBELL.

(The International Uniform Lesson on the above topic for August 13 is I Samuel 1—4:18, the Golden Text being Hebrews 5:1, "For every high priest, being taken from among men, is appointed for men in things pertaining to God.")

The city of Shiloh was northest of Jeruslem. About five miles from Jerusalem was the village of Rahmathaim-Zowhim, where lived a man named Elkanah. This man ha dtwo wives. Hannah who had no children but whom Elkanath dearly loved; and Peninnah, who had several children.

Hannah grieved because she had no little ones, and Peninnah evidently twitted her with this sad fact, making her still more unhappy. At last Hannah went to Shiloh to the house of the Lord and prayed, pleading with the Lord to send her a son. If He would do this she would lend him to the Lord for all his days, she promised. Now, in her anguish Hannah prayed with her lips moving but no sound coming forth. Eli, the priest and judge of the Israelites, was watching her from his high seat, and he decided that she was drunk—talking to herself.

He chided her and she explained what her purpose was in praying so fervently. Then Eli blessed her and she and her husband went home. She did have a son and name him Samuel, and she sang a beautiful song of thanksgiving to the Lord ,which reminds us of the Maginicat of Mary when she was told of the coming of Jesus.

Taken To Temple.

When he was old enough to leave his mother Hannah took him to Eli and "lent him to the Lord," as she had promised. He lived in the temple, waiting upon Eli.

Now Eli had two sons who were priests of the temple. They were wicked men who would snatch sacrifical meat from the altar before the offering was burnt, and led lusftul lives. Their names were Hophni and Phinehas. A man came from the Lord to Eli and reminded him that the Lord had promise Aaron that his house "should wlak before his house but since Eli had not destrained his sons from such wickedness the Lord had changed His mind. The Israelites should be conquered by an enemy, and Eli's two sons should die on the same day, and his whole house wiped out.

Meanwhile Samuel grew in favor with God and man. Eli seems to have loved him dearly. One night when Samuel was asleep, he heard someone calling him. Thinking it was Eli, he ran to him, but Eli said he had not called. The call came three times, and each time Samuel went to Eli only to be told that Eli had not called him. The last time Eli told him it was the Lord calling him and he should say, "Speak, Lord: for Thy servant heareth."

Again the call came and Samuel answered as Eli had said, and the Lord told him the same things Eli had been told. Next morning Eli asked him what the Lord had said, and Samuel told him all. Eli replied, "It is the Lord, let Him do what seemeth Him good."

When the word the Lord had said to Samuel was told to the people of Israel they went to battle against the Philistines, and in the battle they were beaten. They then took the Ark of the Covenant with them into battle, and the Philistines were frightened, but their leaders said, "Be strong and quit yourselves like men, O ye Philistines, that ye be not servants unto the Hebrews, as they have been to you: quit yourselves like men, and fight."

Israelites Are Slaughtered.

So the Philistines fought and the Israelies were smitten and they fled and there was "a very great slaughter, for there fell of Israel 30,000 footmen." The Ark of God was taken, and Eli's two sons were slain.

A man ran from the army and came to Shiloh ,and he found Eli sitting by the wayside, watching: "for his heart trembled for the ark of God." The man told him what had happened, that his two sons were dead and the Israelites slaughtered, finally, that the ark of God was taken.

Eli was 98 years old now and blind. He heard of the death of his sons with comparative calm, but when he knew that the ark was taken— that sacred ark which it was his business to protect and care for — the poor old man fell from his seat backward by the side of the gate of the city and broke his neck; "for he was an old man and heavy. And he had judged Israel forty years."

Thus, through this good man's failure to discipline his sons, when they were young, and make good men of them, came about their deaths and his own, and woe upon the Israelites.

(Distributed by King Features Syndicate, Inc.)

The Compassion of Lord Jesus

REV. E. R. JAMES.

The Woman came behind Jesus and Touched the Hem of His garment. Jesus turned him about and said unto Her: Daughter, be of good comfort, thy Faith hath made the Whole. Go in Peace. St. Matthew 9; 20.

A man of over sixty remarked to this writer: "I have never been sick in my life." He rejoiced in this privilege, as he understood it. Yet he could not really sympathise. He had never suffered pain. Pain and sickness very frequently produce a sense of sympathy for sufferers. In these terrible days multitudes are passing through terrible agony.

This story has a deep human interest. The first three Evangelists, according to their ideals, have recorded this story fully In St. Mark's account we see the touch of the eye witness. Very probably St. Peter emphasised:— "Jesus looked round about to see her that had done this thing" As a thoughtful reader of the Gospels have you noticed the searching eye of the Lord His outstanding characteristic. For some reason St. Matthews reduces the story to about fifty words. St Luke adds St. Peter's explanation of the crowd thronging Him. All are agreed that the woman came behind and touched the hem of His garment and received immediate healing.

We have a beautiful word picture of a sensitive woman, timid and self conscious. Are you moved by St. Mark's graphic touch of her feelings:—"The woman ,fearing and trembling, knowing what she had done, came and fell down before Him and told Him all the truth." Having touched Him and received healing her only desire was to creep away unseen, the multitude helping Her heart is full of thankfulness.

The Master Physican knew within Himself that the cure had taken place. "Virtue had gone out of Him." He desired to give her a greater blessing. To the Gentle He said:— "I have not seen so great faith, no, not in Israel," High praise. But a greater blessng is to come to this daughter of Isreal. The Lord knows what is in man. He understands the woman's mind. She is sensitive, self conscious. In the coming days, had she gone away unnoticed, her conscience would have troubled her. So the Lord, being Perfect Man, with a heart full of compassion, seeks and finds. He desires to deepen her faith and blessing her with peace. "Go in peace," pronounced by the Master of all peace.

Let us not forget she came behind Him. She could not see His Face. So He turned and looked with a compassionate eye upon her. For the first time she has come face to face with the Beloved Son of God. She looked into the face of the Perect Man. She will never forget that Face, its loveliness, its compassion and its gentleness. She "Behind His glory, the glory of the only begotten of the Father, full of grace and truth." He speaks to her. She alone of all the women in the Gospels receives the title of "Daughter." She is a member of the family of God by faith. "Daughter, thy faith hath made thee whole. Go in peace."

Nearly twenty centuries ago this happened. "How can I see His Face"? is your natural enquiry. In His great love and mercy He has given us four portraits of Himself. A portrait reveals something of the character the painter sees in the man who is sitting before him. These portraits were written by men who loved Him. They strive by the help of the Holy Spirit to reveal that Something they saw in Him; that Something which made men love Him and follow Him to the death.

Have you read any of these portraits? You can buy one for five cents. As you read pray that your eyes may be opened. You have devoured many books. You enjoyed them. Some character has thrilled your mind and soul. You have seen him in your mind's eye. Will you read one of these Goseps with the intention to see Him, Who is the fairest of all Men? Will you pray to have the experience of Ezekiel:— "I did eat the book and it was in my mouth as honey for sweetness." Then only will you get a glimpse of the Son of God and the Son of Man; "Who for us men and for our salvation came down from Heaven and was incarnate by the Holy Ghost of the Virgin Mary and was made Man." A glimpse of the God-Man will thrill and entrance you and you will want to see more of Him. And you will read the other portraits.

THINE EYES SHALL SEE THE KING IN HIS BEAUTY.

GUARD AGAINST INFLATION

The best service we can give those boys overseas, fighting their toughest battles in France and Italy today, is an even more determined campaign against inflation on the home front.

POPE GRANTS UNPRECEDENTED AUDIENCE—Signal Corps cameras record for the first time the speech of a reigning pontiff, in English, following which his holiness Pope Pius XII granted a general audience in Rome to hundreds of fighting men of all races and creeds, an unprecedented event in the long history of the Vatican. To them he imparted the papal blessing and benediction. As the pontiff made his departure, eager soldiers reached out to touch the hand his holiness graciously offered.

Canadian Birds

By G. H. RICHARDSON

Well distributed over Canada up to the tree limit is a beautiful little falcon, the Sparrow Hawk. This bird might better be called "Grasshopper Hawk", due to its fondness for these creatures which together with other insects make up the bulk of its food.

Its color pattern is very striking. The male has a brick-red crown bordered with gray-blue; brick-red back and tail barred with black;

SPARROW HAWK

gray-blue wings, the primaries black with white tips, the under parts pale buff, barried and marked with black. The female is all black barred brick-red on the back and wings, not so colorful as the male.

Falcons are birds of the open usually obtaining their prey by stooping down from above, striking the bird down with closed foot, then following down to give a second stroke if necessary. The characteristic long pointed wing of the Falcons give them their powers not only of sustained fast flight, but also tremendous bursts of speed. In hunting, the Sparrow Hawk commonly hovers in mid-air like the Kestrel so familiar to Old Country boys, which is also a falcon.

Falcons have a curious "tooth" on the upper mandible back of the hook itself. None of the other hawks have it. What its purpose is appears to be unknown. It is interesting that the Ancient Egyptians, who frequently used the Lanner and Peregrine Falcons in their art had noticed this character, for all statuettes seen in the Metropolitan Museum of Art in New York showed this.

Gallinules Are Mud-Hens

Common Gallinules are accompanied by downy youngsters now, little black fuzzy objects with whitish beards and bright red bills.

The Common Galliule is another one of the Mud-Hens. It is shaped like a Coot, and like it bobs its head back and forth as it swims about open patches in a marsh. It is dark brown on the back and slate-gray elsewhere, darker on the head and

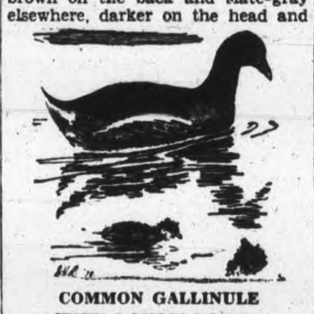

COMMON GALLINULE WITH DOWNY YOUNG

neck, where the Coot is all slate-gray; has a bright red bill and frontal shield where the the Coot's bill is white with no shield on the forehead; and has white streaks along the flanks, these feathers overlapping the edge of the wing. Even at a distance the two can be distinguished for the Coot holds its tail horizontal as it swims, while the Gallinule holds its up.

In the woods during the sizzling hot days of summer, a plaintive long-drawn pee-a-wee is heard. This note is always associated in my

WOOD PEEWEE

mind with the welcome shade of deciduous trees. Its author, the Wood Pewee, is a bird of sparrow size, very nondescript in pattern, being simply olive-brown above darker on the head and dull, pale yellowish below. Two distinct light wing bars, light edges to the secondaries and a whitish eye-ring complete its dress. Several of the other Flycatchers also look like this, but although they are definitely smaller, the most reliable field mark of any smallish Flycatcher is its note, for the songs are all distinctive.

The Wood Peewee brings forth young in mid-July, in a nest well up in some broad-leafed tree.

Cottesloe

Mr. and Mrs. Walter Girven of Noranda, Que., are visiting his brother Fred and Mrs. Girven.

Mrs. Harold Jones and Eleanor of Port Hope and Mr. and Mrs. M. Gallagher of Peterborough and Mrs. J. Galagher are spending a holiday at the Barr home.

Mr. and Mrs. Cecil Jenkins of Havelock visited her mother, Mrs. James Blakley and Ethel and Arthur Galagher returned with them for a week's holiday.

Fred Gardner of Norwood and his son Rev. Arthur Gardner of London, visied Mrs. Blakley at the Galagher home.

Miss Leah Little and Robert Brightman of Peterborough were guests of her sister Mrs. Dave Barr and Mrs. Barr.

Miss Mary Girven of Toronto is spending a two weeks' holiday with her parents.

Mr. and Mrs Fred Toms attended the funeral of his aunt, the late Mrs. Margaret Dafoe of Havelock on Thursday.

Miss Susie Matthews and Miss Isobel Matthews are spending their holidays at the Elliott home.

Mr. and Mrs. James Beamish were guests at the Webster home; also LAC. James Webster, R.C.A.F., and his wife, of Brantford. LAW Mrs. Webster goes to Ottawa and LAC. James Webster to Calgary

Young's Point

St. Mary Roman Catholic bingo and dance was held in St. Aidan's parish hall recently. The committee Mr. Harry Ayotte, Mr. Victor Young and Mr. Fred Young looked after the playing of bingo and music was furnished for round and square dancing.

Mr. and Mrs. Jack Ballantyne and daughter Gwen of Oshawa spent a few days at their cottage.

Mr. and Mrs. R. Lowe of Toronto visited recently with their grandparents, Mr. and Mrs. H. Freeburn.

Mr. and Mrs. Milton Freed and Mrs. I. Ditz of New York have returned home after spending their vacation with Mr. William Blond.

Mr. and Mrs. Clifford Northey and family of Orillia visited with their parents, Mr. and Mrs. Robert Northey recently.

Mrs. Costello and daughter Gladys visited with Mrs. H. Young recently.

Mrs. Rodger Patrick of Denever, Colorado is spending some time with her mother Mrs. W. Young.

Mr. and Mrs. Roy Lytle of Lindsay spent the holiday weekend with their mother, Mrs. B. Godfrey.

Mr. and Mrs. Stuart MacNaughton and family of Peterborough are holidaying with their parents, Mr. and Mrs. W. MacNaughton.

Mr. and Mrs. Charles Merrill of Oshawa spent a few days at the home of Mr. and Mrs. D. Darling.

Mr. and Mrs. C. Taite of Hamilton visited with Mrs. W. Young over the weekend.

Church News and Notices

DYING—WANTED ORANGE

BATH, England — (CP) — The dying wish of a 21-year-old civil servant, Molly Twiss, was a repeated plea for an orange. An S.O.S. was made through local papers and 30 oranges were quickly sent. But by the time the appeal was answered, she was dead.

ANGLICAN

ST JOHN'S

Hunter St. W. (Opposite Queen)
Rector:
Rev. Canon W P Robertson B.A., B.D.
Organist and Choirmaster F. G Mann. L.Mus.

8.30 a.m.—Holy Communion.
11.00 a.m.—Matins.
Preacher: Canon Robertson
7.00 p.m.—Evensong.
Preacher:
Rev. Warren N Turner
Daily Intercessions—5.15 p.m.
Wednesday, 10 a.m.—Holy Communion.

ALL SAINTS'

Rector, Rev. W A. Filer
Corner of Rubidge and Sherbrooke Streets

11 a.m.—Morning Prayer.
Capt. the Rev. W. I. D. Smith, B.A., will preach.
7 p.m.—Evening Prayer.
Capt. the Rev. W. I. D. Smith, B.A., will preach.

ST. LUKE'S

Rogers St. (opposite Robinson)
Rev. A. J. Arthur, B.A., B.D

8 a.m.—Holy Communion.
11 a.m.—Morning Prayer.
Preacher: Rev. Warren N Turner, B.A., of the Diocese of British Columbia.
7 p.m.—Evening Prayer.
Preacher: Rev. A. J. Arthur.

UNITED CHURCH

MARK STREET

"House of Friendship"
Rev. E. W. Rowland, Minister

11 a.m. ....Sunday Shool and Congregation Worship
REV. WM. McDONALD, Guest Speaker
Evening Service Withdrawn
HARRY NORTHROP, A.T.C.M., Organist and Musical Director

UNION SERVICES
St. Andrew's and Trinity United Churches in St. Andrew's Church

Minister in Charge: Rev. C. H. Dickinson, M.A. B.D., Toronto

11.00 a.m. ....REV. MR. DICKINSON
7.00 p.m. ....REV. MR. DICKINSON
R. B. Harle will have Charge of the Music

UNION SERVICES
St. James' United-Knox United

Minister in Charge During August, REV. H. J. MAHONEY

11 a.m. ...."WHAT WE LIVE BY" Service in KNOX
12.15 noon ....Sunday School at KNOX
7 p.m. .... "VISTAS FROM THE MOUNTAIN TOP" Service at ST. JAMES'
9.45 a.m. ....Sunday School at ST. JAMES'

GEORGE STREET UNITED MURRAY STREET BAPTIST in Union Services

Ministers:
REV. H. L. ROBERTS, M.A. REV. J. H. SUTCLIFFE, M.A.
Organist and Music Director: MR. and MRS. CHAS. RENAUD

11 a.m. ....GEORGE STREET
Subject: "Following Christ"
Soloist: Mr. H. Batten
7 p.m. ....MURRAY STREET
Subject: "Christ Standing at the Door"
Soloist: Mr. H. Batten

Rev. Fred Horton, Minister in Charge during August, will preach at both services. Telephone 9964.

BAPTIST

PARK STREET BAPTIST

Rev. E. J. Whan, Pastor

11 a.m.—Communion and Reception of New Members.
REV. A. LOUMER in Charge
7 p.m.—MR. WALTER ARMITAGE will preach.

BETHEL BAPTIST CHURCH

(Independent)
NEW ROMAINE AND MERVIN AVENUE
Rev. L. E. Jones, Pastor

11.00 a.m. ....BIBLE STUDY
3.00 p.m. ....BIBLE SCHOOL
7.00 p.m. ....GOSPEL SERVICE
REV. A. BRODIE will Preach at Both Services

PRESBYTERIAN

ST PAUL'S PRESBYTERIAN

Rev. James D. Smart, M.A., Ph.D.
Organist and Choirmaster - Martin B Chenhall, A.R.C.O.

11.00 A.M Junior, Primary and Beginners' Depts. of Church School
11.00 a.m. ....MORNING WORSHIP
Subject: :"WHY NEED THERE BE A CHURCH?"
This Service will be Broadcast over CHEX
7.00 p.m. ....EVENING WORSHIP
Subject: ':'THE HOPE OF RECONCILIATION"
Rev. Dr. Smart will conduct both Services.
Come and Worship With Us.

VARIOUS

Full Gospel Pentecostal Church

370 Water Street - - Near Simcoe Street
Pastor, Rev. Hugh J. McAlister

SUNDAY—10 a.m.: SUNDAY SCHOOL and BIBLE CLASS
11 a.m.: MORNING WORSHIP
7 p.m.: EVANGELISTIC SERVICE
Services in Charge of Miss Lillian Tutt, of Campbellford.
RADIO BROADCAST—SUNDAY, 3 P.M., CHEX
Come and Enjoy The Word of God and Gospel Hymns

GOSPEL HALL

McDonnel St. (Near Water St.) Meetings Lord's Day (D.V.)

LORD'S DAY
10 A.M. ....SUNDAY SCHOOL AND BIBLE CLASS
11 A.M. ....LORD'S SUPPER
7 P.M. ....GOSPEL SONG SERVICE
Subject: "ARE YOU AFRAID TO DIE?"
8.15 p.m.—SPECIAL OPEN-AIR SERVICE on Confederation Park over loud speakers. Special singing. Many are enjoying these messages in song and story. COME THIS SUNDAY.

BROCK STREET GOSPEL HALL

Near Aylmer—Meetings Lord's Day (D.V.)
ORDER OF SERVICES LORD'S DAY:

10 A.M. ....SUNDAY SCHOOL
11 AM. ....BREAKING OF BREAD
7 P.M. ....GOSPEL SERVICE
Wednesday, 8 P.M.—Prayer Service and Bible Study.
"Come unto me all ye that labor and are heavy laden, and I will give you rest."—Matthew 11: 28.
"COME"

THE SALVATION ARMY

SIMCOE AND AYLMER STREETS
Major and Mrs. John Wood, Commanding Officers

Sunday Services 11.00 A.M. and 7.00 P.M.
MRS. ADJUTANT PILFREY and LT. JOSEPH CRAIG
(Evening Service Broadcast Over CHEX, 7.00-7.30 p.m.
Young People—10.15 a.m. and 2.15 p.m.
Wednesday—MR. FRANK ROBINSON
Saturday, 8.00 p.m.—George and Simcoe Band Concert and Service.

BETHANY TABERNACLE

CHRISTIAN AND MISSIONARY ALLIANCE
George Street (near Y.M.C.A.)
Rev. Walter S Crone, Pastor

SERVICES AT 11 A.M. AND 7 P.M.
Will Be Conducted By
Rev. and Mrs. Fred'k Swallow
of TORONTO, and
Stanley Hunt, Gospel Soloist
Accompanied by MRS. HUNT at the Piano
SPECIAL MUSIC - SINGING - PREACHING
10 a.m.—Bible School, Classes for All Ages
You will appreciate the sane Gospel presentation, the sincere Christian friendship, and warm Spiritual atmosphere at Peterborough's oldest established Full Gospel Church
"A SUNDAY WELL SPENT MEANS A WEEK OF CONTENT"

ELIM TABERNACLE

(OLD LYCEUM HALL, 136 SIMCOE ST.)
THE APOSTOLIC CHURCH (IN CANADA)
Rev. F. C. Poole, Pastor

Rev. J. P. Murray of Gravenhurst
10 A.M. ....Bible Class and Sunday School
11 A.M. ....DEVOTIONAL SERVICE
7 P.M. ................EVANGELISTIC SERVICE
"The Good Samaritan"
Listen to Elim Tabernacle Gospel Broadcast over CHEX at 1 p.m. Subject: "The Unknown God."
"I was glad when they said unto me, Let us go into the house of the Lord."

CHRISTIAN SCIENCE

CHRISTIAN SCIENCE

183 CHARLOTTE STREET
All are Cordially Invited to Attend
SUNDAY CHURCH SERVICE
11.00 A.M.
Subject For Sunday, August 13th
SOUL
Sunday School is Closed For July and August
Wednesday Evening Meetings are held at 8.00 o'clock which include Testimonies of Healing through Christian Science
FREE PUBLIC READING ROOM

ILLUSTRATED SUNDAY SCHOOL LESSON

The Priest in the Life of Israel

By Alfred J. Buescher

Scripture—I Samuel 1—4:18

A certain man named Elkanah, had two wives, Hannah and Peninnah. The latter had children but Hannah did not, so she went to the temple and prayed to the Lord for one.

Hannah had a son whom she named Samuel and she lent him to the Lord; he lived in the temple and ministered to Eli, the priest, who had two wicked sons in the temple.

Eli grew old and his sight failed, and the Lord called Samuel when he was asleep and told him that Eli and all his house should perish; and Samuel told Eli what was said.

The Israelites were beaten in battle by the Philistines, the Ark of the Covenant was taken, Eli's sons killed, and Eli fell from a wayside seat and died.

GOLDEN TEXT—Hebrew 5:1

The Examiner

The Peterborough Examiner, published each evening by Peterborough Examiner Limited, Office Hunter and Water Streets, Peterborough, Ont.

W. RUPERT DAVIES, President
H. L. GARNER, General Manager
G. WILSON CRAW, Managing Editor

Subscription Rates 20c per week in City of Peterborough delivered by carrier; $7.00 per year on Rural Routes; $8.00 by Mail outside Canada.

Members Canadian Press; Audit Bureau of Circulations; Canadian Daily Newspaper Association; Empire Press Union; Ontario Provincial Dailies Association.

TELEPHONE 4641
Private Branch Exchange to all Departments

The young man who has not wept is a savage, and the old man who will not laugh is a fool. —SANTAYANA.

SATURDAY, AUGUST 12, 1944

The Montreal Tram Dispute

It looks as though the outcome of the Montreal Tramways strike would have a strong influence on the future of labour arbitration in Canada, and therefore it may be well to examine closely the issue which has caused it. Briefly, it is this: the union of the majority of the employees, wants a complete closed shop, and also wants a clause in its contract Canadian Brotherhood of Railway Employees, wants a clause in its contract compelling all new employees of the company to join the union within 30 days of being hired. The Tramways company has refused to agree to this because it is contrary both to Dominion and Provincial law. The union has refused to refer the matter to the courts, and the strike is the result.

• • •

The issue here is not the simple one of the closed shop, but a more complex one relating to the kind of closed shop which shall exist in industry. The chairman of the conciliation board which has been looking into the dispute, Mr. Justice Oscar Boulanger, approves the closed shop principle, but he is against forcing members of minority unions to join the Brotherhood; the unions which would be affected as minorities are a Catholic syndicate and an A.F. of L. union. But a minority report from the conciliation board has been written by Prof. Frank Scott, well known as a C.C.F. leader, who says that a fundamental principle is at stake in this dispute which will affect the whole future of collective bargaining in Canada.

• • •

Judge Boulanger's objection to the Brotherhood's demand is that it eliminates the minorities, an action which he considers undemocratic. He is willing to agree that new employees of the Tramways company should be forced to join the Brotherhood, but compulsion used upon old employees to do so, in his own words:

> "Violates the right that every workman has under the law to join the union of his choice, because it would put the employees who are not members of the brotherhood, in the position of having to give up their lifelong occupation or joining the Brotherhood against their will".

The objection of the Minister of Labour to the union demand is that it places the Dominion government in the extremely nasty position of intervening in a labour dispute to tell workers what union they must join. Again, his criticism of the action of the Brotherhood is that it is undemocratic.

• • •

The reply which Prof. Scott makes to these objections is logical, but it can hardly be interpreted as democratic. The will of the majority must rule, he says, and there must be no odds and ends of minorities to prevent the Brotherhood from showing a united front.

> "We cannot", he wrote, "perpetuate the freedom of the minority not to join the majority union, without taking away from the majority their right to determine by collective bargaining the conditions of employment which shall prevail in that industry.... To force a minority to conform to the working conditions established by the majority is not a denial of freedom but a guarantee of it, otherwise the majority loses its freedom".

Mr. Scott does allow, however, that employees who are forced to join the Brotherhood may belong to other unions as well, if they care to pay two sets of dues. And although this sounds reasonable, if a little arbitrary, a deeper insight into what is really going on is afforded by Mr. Clarence Gillis's statement in Parliament that: "No small groups within the country or within industry should be permitted the prerogative of carrying on an agitation on the side so as to disrupt or interfere. " In other words, minorities need not expect to survive, and there must be no loophole which would permit a company to hire non-union workers.

• • •

Thus it appears that the dispute rests upon a subtle difference of interpretation of the principal of maintenance of union membership, as it is interpreted by Judge Boulanger and Prof. Scott. Several disputes of this nature have appeared before the National War Labour Board of the U.S.A., and that body has always upheld the point of view put forward by Judge Boulanger: that is to say, the American judgements support the principle that only existing and new members of a union must keep their membership as long as a union contract is valid; they permit the existence of minorities in these cases. It is also a fact, of course, that any employee can vote against the policies of his union by secret ballot, if he wants to do so; membership in a union does not imply as much totalitarian solidarity as Prof. Scott seems to think. Another interesting aspect of the Montreal situation is that a Catholic syndicate is one of the minorities involved, and if it is quashed the Church may have something to say on the subject which will make the Brotherhood think. The problem is a very complex one, and at present it does not look as though it would be settled for some weeks. Meanwhile war workers and a great number of busy people are being seriously hindered by the action of the strikers. However favourable he may be to the principle of trades unionism the spectator of this affair must be impressed by the paradox that Canadians are fighting to crush fascism abroad, while other Canadians are striking to institute a form of it at home.

The Charming Cherry Sisters

Miss Effie Cherry, the last of "The Charming Cherry Sisters", is dead. Between 1893 and 1903 these five women amassed a fortune by the curious method of presenting the worst vaudeville act ever seen on any stage. They were so bad that they were good. People would not believe that such utter innocence of dramatic art could exist unless they saw the act with their own eyes, and thus the Charming Cherrys made themselves rich.

The Cherrys lived on a heavily mortgaged farm in Iowa, near Cedar Rapids, and in 1893 they were fired with an ambition to visit the Chicago World's Fair. In order to raise money for the trip they wrote, produced and acted a passionate drama called *The Gypsy's Warning*, and presented it to an audience of friends and neighbours. Possibly the friends and neighbours knew no better, or possibly they could not find words in which to tell the ambitious sisters the awful truth; perhaps they made the ancient mistake of saying "Girls, you ought to be on the professional stage". In any case, the Cherry Sisters took their act to Cedar Rapids and put it on in a professional theatre there, and when the local paper panned the act they sued for libel. That was the beginning of their career.

For ten years after that they gave *The Gypsy's Warning* all over the United States, while audiences hooted, and roared and threw things at them. They saw the World's Fair, they paid off the mortgage on the farm, and they made enough money to retire in comfort. To the end they retained their curious delusion that they could act.

The only similar case of which we have heard concerns a play called *Young England* which enjoyed a very long and remunerative run in Great Britain before the war. It was written by an aged clergyman who was attempting to condemn vice and exalt virtue by means of the drama. It too was so bad that it was good, and it made the astonished author a large fortune.

NOTE AND COMMENT

The time seems ripe for a strike of Parliamentarians, demanding higher pay and shorter hours.

"Wife Shoots Husband With Bow And Arrow", says a headline. Probably she didn't want to wake the children.

Most Canadians, we think, will be glad to move forward into a time when both whisky and politics will be straight.

In Winnipeg sixteen diapers were stolen from a clothesline. The police are having an embarrassing time trying to pin the goods on someone.

Toronto holds the record for more heart attacks than any other place in Canada. More gas attacks originate there, too.

Only 3 per cent. of the Allied casualties in France have proved fatal. This shows good generalship and good fighting.

The spirit of savagery is to be found everywhere in the world. Recently President Roosevelt refused a proffered gift of a paper-cutter made out of the shoulder-bone of a Japanese soldier. And it will be recalled that one of Queen Victoria's faithful warriors once wanted to present her with an inkwell made from the shrivelled head of an African chieftain.

Diary Of A Work Despiser

By SAMUEL MARCHBANKS

SUNDAY: Was talking to a lady today who was in despair about her child; it had just broken a handsome old Spode plate—an heirloom. She wanted to know what she should do? I suggested that she follow the example of that great Shropshire gentleman, Sir George Mytton, and make the child pay for it when it had some money. Sir George had seven lovely daughters, and when suitors asked for them in marriage, the father would present the young man with a bill for the girl's upbringing, including the cost of food, clothes, nurses, governesses, travel and everything else; the suitor could pay for what he was getting or he could go elsewhere. All the girls married well, and Sir George was not out of pocket because of his family.... I told the distracted mother that she could charge the child for the plate when he was old enough to go to work and earn money. She attacked me indignantly: she did not want money, but a good child. There is no such animal.

◇ ◇ ◇

MONDAY: This evening a friend of mine, who has recently become a keen amateur of astrology, attempted to cast my horoscope. According to his calculations, I have missed my vocation; I should either have been a postman or a real-estate agent. He also told me that in order to be in tune with my astrological influences I should dress in pinks, pale blues and yellows; he warned me against over-indulgence in food and drink and a tendency toward diseases of the digestive machinery; he told me my lucky gem and my lucky flower; he told me that if I worked hard (either as a postman or a real-estate agent) I should eventually enjoy a measure of success. I treated him with the derision he deserved.... Although I have no use for people who try to draw up astrological charts with a little knowledge gained from popular books on the subject, I cannot see why astrology should not be given a measure of credence. To believe in it demands an act of faith, but think of all the other things, no less improbable, we believe in on acts of faith! If we believe in the findings of astronomers and physicists, who are always proving each other wrong, I don't see why we should not believe astrologers, who are quite often right.

◇ ◇ ◇

TUESDAY: A letter today from a man who does not sign his name, who wants to know why all my conversations appear to be with women. The answer is easy: I prefer talking to women. For many years I talked to men by preference, and at last I found out that very few of them have anything of interest to say. Now I talk to women by preference, to see if they are any better. I don't think they are, but they display a greater fancifulness in their errors than men do....Another correspondent writes to ask if I have noticed that most ghost stories are laid in the winter months. Why, he asks, do ghosts dislike hot weather? I presume that it is easier for a ghost to collect and materialize its ectoplasm in crisp weather than in these hot, muggy nights when the air is full of humidity. Humidity gives ghosts rheumatism....A gentleman told me today that he liked my diary because it gave him a chance 'to check up on me. Yes: and I have toyed with the idea of writing a gossip column, which would give a few thousand people a chance to check up on him. There are always people who know a great deal more about us than we suspect. You know my methods, Watson.

◇ ◇ ◇

WEDNESDAY: Tonight to see the movie of Jane Eyre; a pleasant experience, chiefly because Joan Fontaine was admirable in the name-part; her beauty and good-breeding are deeply refreshing on a hot August night. But Orson Welles, as Mr. Rochester, was a misfit; he utterly lacked the aristocratic manner which should have made Rochester's imperiousness tolerable. Hollywood seems quite unable to grasp the fact that a man may be proud, and even haughty, without therefore being a boor. Indeed, this misunderstanding upset the balance of the film, for it looked as though Jane were marrying beneath her, instead of the other way about....Although the film began with a long list of credits, for everything from dialogue to make-up, I cannot recall any mention of the name of Charlotte Bronte, who in Hollywood parlance was the 'idea-woman' of the whole thing....I have now seen two movie versions of 'Jane Eyre' and one stage-play adapted from it, and my respect for the story is vastly increased. It appears to be utterly indestructible; however far actors or writers get from Charlotte Bronte's original the vigour and passion of the plot hold their efforts together.

◇ ◇ ◇

THURSDAY: I see that the battle still rages about William J. Sidis, the infant prodigy who died a while ago, after a life devoted to obscure clerical work. There are those who say that his early development spoiled him, and those who say that he was not a real prodigy, but most of those who have written about him belong to the It's A Break To Be A Dope school of thought—those who think that any sort of mental effort is fraught with the most appalling dangers to body and soul. The fate of Sidis, they say, merely shows what comes of using your head more than you have to. To this I can only reply that Sidis worked his head very hard and he died in obscurity; those who presume to pity him do not use their heads at all, and they will probably do the same. There really doesn't seem to be much choice in the matter....Frankly I doubt whether most of us are in any grave danger of perishing of our own brilliance, even if we use our heads twice as much as we do at present.

◇ ◇ ◇

FRIDAY: My days are swifter than a weaver's shuttle; I really do not know where this week has gone. Or rather, I do; it has gone in work—so much work that there has been little time to think of anything else. For this is the holiday season, which means that someone is always away, and somebody else has to do his work; thus during the 2 or 3 months when the workers in a business are taking their fortnight's holiday, most of them are working harder than at any other time of the year, except for the one who is actually away. In due time I shall go for a holiday too, and someone will have to do my work, and be twice as tired as if I were here. Frankly, I think we should all have a better time if we never took any holidays.... Whatever the moralists say, work is a curse. It is frequently pointed out that people who have no work to do get into mischief, but I am sure that this is because they have never had a chance to learn how to use their leisure. In many ways the Middle Ages were much more enlightened than our own times; then people frankly recognized that work was a loathesome necessity, and nobody worked who could possibly afford to be idle.

◇ ◇ ◇

SATURDAY: Chatted briefly this evening with a man who was interested in my proposal that bankers, lawyers and other professional and business men should sing at their work; he asked me if I knew a song which the late G. K. Chesterton had written for bankers? I did not, as I am not a Chesterton fan, but I shall look it up....We all take our work much too dully and sadly these days. And, as always happens when we exaggerate the normal and inescapable element of dullness and sadness in life, we tend to degenerate into figures of farce. An intelligent objective observer from another kind of life altogether—an Arab, for instance—would find our frozen-faced seriousness over our routine jobs hilarious in the extreme. Devotion to routine and elaboration of routine are both characteristic of our North American life. Our approach to the business of living is not: how can I make this as adventurous as possible? It is rather: how can I make this as stereotyped as possible? The Eastern mystic who seeks to achieve complete nullity by the endless repetition of set prayers has much in common with our western worshippers of routine for its own sake.

EASTWARD BOUND —By Goldberg

What Can Be Done About It ?

(OTTAWA JOURNAL)

A REMARKABLE, indeed an extraordinary, feature of the general election in the Province of Quebec, is the large number, indeed a considerable majority, of the constituencies in which the elected member represents a minority—often a small minority—of the voters.

By the returns so far, such is the case in no less than 46 of the 65 constituencies of the province. When the full returns are compiled, the case may be worse.

Let us illustrate what we mean by taking the worst instance, namely, Rouyn-Noranda, the one solitary case in the province where a C.C.F. candidate was elected. The vote was:

David Cote, C.C.F.	2,695
Maurice Caouette, Bloc Populaire	1,751
Romuald Gagne, Lib.	1,663
Camille Beaulieu, U.N.	1,558
Gerard Mercier, Social Credit	1,305
L. D. Pilon, Ind. Lib.	1,181
J. S. Drouin, Ind. Lib.	53
Wilbrod Poirier, Ind.	14
Total vote	10,220

Here the elected members is shown to be the choice of 2,695 voters as against nearly 8,000 others who objected to him and his ideas, and yet he will be supposed to speak for all as a factor in the legislation of the Province of Quebec, or in the choice of its government. Duplessis has only a majority of one.

Or take the case of another constituency, namely, Beauce, where one of the few (four) Bloc Populaire candidates was successful:

Edouard Lacroix, B.P.	5,765
G. O. Poulin, U.N.	5,512
Hon. Henri Renault, Lib.	5,187
Laurent Legault, Social Credit	3,239
Total vote	19,703

Less than one-third of the electors who voted send to the Legislature a man to have a voice in the direction of provincial affairs and possibly decide the fate of its government.

These constituencies we quote are only two out of at least 46 in which a minority of voters are sending men to Quebec to rule the province.

Perhaps we might cite another case, that of another Bloc Populaire victory namely, Stanstead:

Ovila Bergeron, B.P.	3,597
Joachim Berube, U.N.	3,140
Maurice Theroux, Lib.	2,786
Raymond Fregeau, Ind.	2,100
Romeo Gauthier, S.C.	540
Total vote	12,163

Less than one-third again of the voters name the legislator.

With similar though less extreme minorities 46 constituencies of the province out of 65 elect to the Quebec Legislature men who represent a small part of the people.

This is a pretty series condition of the principle of Democracy that a minority of the people should dictate the government of the people.

What can be done about this anomaly? Must we experiment with the principle of Proportional Representation? The anomaly (which sent France to ruin) is something to which our political leaders and the people generally should give serious thought. Clearly with our present electoral system there is no guarantee that any parliament or legislature or government really repesents the best will of the people. Any govenment might be chosen by one-quarter of the people whose ideas and actions might be wholly repugnant to the other three-quarters of the people, and the whole political and national scheme plunged into chaos — as happened in France.

French Canada Answers Her Critics

(MONTREAL GAZETTE)

WHATEVER may be the immediate consequences of the Quebec election on the provincial scene, the nation will mark its larger implications, we believe, with a deep sense of relief and with a lightening of the spirit. Surely at no time in the country's history has a Quebec election been scanned with such anxiety. The nation has watched the course pursued by the politicians of this province in hardly-concealed apprehension of their purpose. The more excitable observers in other provinces have not been slow to express their opinions and their fears.

Their alarm, caused by the emergence of the Bloc Populaire, has been proven groundless. This party has enjoyed the democratic liberties of free speech and a free press. Its anti-Canadian and separatist mouthings have been carried by the very freedoms it scorns into every corner of the land. It has deluded many into believing that it represented the thoughts and aspirations of the French Canadian people. Cut down to an impotent group of four representatives, it can now be seen tha tthe Bloc no more represents Quebec than are their English-speaking counterparts representative of the other provinces in which they are to be found. Quebec has no monopoly on rabble-rousers, as the country would do well to remember.

The French-Canadian people have once more demonstrated the stability that is the basic factor of their existence. They have reaffirmed the essential pattern of their national life that resists change, particularly if it is violent, and rejects the unknown for the known, the unreliable for the trustworthy.

These wholly admirable traits of citizenship have been obscured to the rest of the country by the actions of the very few who have interposed their noisy persons between French Canada and the nation. But they have not succeeded in blinding the Quebecois, who have thus proved themselves wiser than most, and possessed of considerably more sagacity than the country cared to credit them with.

The violent showdown between Quebec and the rest of the country envisioned by some observers has not materialized. There has been a showdown, but it has taken place, and rightly, within the province and between those who live in it. Its outcome is an affirmative act that should go far to consolidate and unify the national spirit. The people of Quebec have spoken, and what they have had to say merits the country's acclaim.

Certainly those elsewhere in the country who have been loud in their denunciation of French Canada should find in this rejection of extreme nationalism the best of reasons for a revision of their perspective of their fellow-citizens in this province.

"Total" Bunk

Hitler names a "super dictator" and proclaims a "total mobilization" of every resource. Politically both feats may be possible—grammatically not either in German or English.

Der Fuehrer is adding a rhetorical murder to his long list of homicides. His victim is the superlative degree in adjective and adverb.

How can there be a super dictator or even a super-duper dictator unless the preceding dictator was a phony—a mere half-breed tyrant? limited dictatorship is preposterous. And h[illegible] can one stage more than one "total mobiliz[illegible]tion?"

To the best of our recollection Hitler decre[illegible] "total mobilization" and "total war" after St[illegible]ingrad, but he just started the "total" talk [illegible] Funk, Ley and Goebbels have been screami[illegible] more "totals" ever since.

And what about "totalitarian"? Hasn't t[illegible] Third Reich been total ever since the Reichst[illegible] fire?—Chicago Daily News.

Hard To Believe How Time Flies

AUGUST 12

1914 Drilling for Peterborough's overseas recruits is being carried on at the armouries and the rifle range.

Edward Roy Windsor is fatally injured in a runaway accident near Buckhorn.

Mrs. L. Seward and her daughter Gladys Seward, of Peterborough have been caught by the war somewhere in Germany.

Twenty-five Pittsburg boys, winners of a newspaper popularity contest are coming to Viamede.

Daughters of the Empire decide to raise funds for community war services.

1924 A grove of young maple trees is dedicated at Omemee to the memory of men from that village who made the supreme sacrifice in the great war.

Sanitary Inspector Charles Stapleton announces that there are only two cases of contagious diseases in the city.

Peterborough's new dustless sweeper was in operation today and its work aroused much interest.

Frank Whitehouse pitches a no-hit game in shutting out the Belleville juniors.

Knotty Lee is proposing to revive the old Canadian League with the circuit to include Peterborough.

1934 Hon. J. R. Cooke, injured in a traffic accident is reported sinking fast.

Over 100 entries from young farmers have already been received by the Peterborough Industrial Exhibition.

City council will seek the co-operation of the doctors in keeping down the cost of looking after indigent patients.

Edgar Newell of Ogdensburg sets a new Canadian five mile record in the outboard motor speed trials at South Beach.

Bill McLean of Toronto wins the Trent Valley and the Gillespie Cups in dinghy sailing races at Stoney Lake.

Contemporaries

NO-RUN STOCKINGS

There is new inducement to hasten the end of the war in the announcement that chemical treatment of fibres, developed in recent months for war uses, has already attained such a state of perfection that women can be assured their silk and nylon stockings will be run-proof when the new process is applied to hosiery. It is all due, the explanation goes, to a deposit of submicroscopic grains of sand or silica which prevents the fibres from slipping out of the positions into which they are knitted. For the men, the same process means suits that won't wrinkle or wilt, that will never pick up a shine and will always retain their creases.—Boston Post.

A Bible Message

The Lord is my portion, saith my soul; therefore will I hope in him. . . It is good that a man should both hope and quietly wait for the salvation of the Lord....

Let us search, and try our ways, and turn again to the Lord.... O Lord, thou hast pleaded the causes of my soul: thou hast redeemed my life. (Lam. 3: 24, 26, 40, 58.)

◇ ◇

Let the redeemed of the Lord say so, whom he hath redeemed from the hand of the enemy; and gathered them out of the lands, from the east, and from the west, from the north, and from the south.

They wandered in the wilderness in a solitary way; they found no city to dwell in. Hungry and thirsty, their soul fainted in them.

Then they cried unto the Lord in their trouble, and he delivered them out of their distresses. And he led them forth by the right way, that they might go to a city of habitation.

Oh that men would praise the Lord for his goodness, and for his wonderful works to the children of men. (Ps. 107: 2-8.)

Letter To The Editor

ALLOWANCES

Sir,—This controversy for family allowanc[illegible] seems to me to be very easily analyzed to thi[illegible] extent. It is claimed, that should family allowance as a whole be legalized, Protestants, generally having smaller families, would be supportin[illegible] those families of non-Protestants, who on a[illegible] average have larger families.

Now the solution would be, and should be th[illegible] a separate family allowance be instituted f[illegible] non-Protestants, and likewise a separate famil[illegible] allowance for Protestants. This would wor[illegible] out similar to the public and separate scho[illegible] system which exists in parts of the Dominion.

With this explanation, the public should vo[illegible] on this important matter all across Canada, [illegible] no injustice would be done to anyone.

W. H. D. ARIS[illegible]

181 Charlotte Street.

Midsummer Madness

There are two ways, and two ways on[illegible] which the billions we so lightly propose to spen[illegible] can be raised: either by borrowing or by taxa[illegible]tion. And borrowing simply defers the render[illegible]ing of the bill that must some day be pai[illegible] Therefore the whole thing boils down to taxa[illegible]tion in the end. Not taxation of the mass of th[illegible] people who are to benefit by the social assur[illegible]ance but taxation of the capitalists whom no[illegible]body knows and nobody loves. Yet to complet[illegible] the madness of the whole crazy mess of unsoun[illegible] theory and economic inexperience, these sam[illegible] milch cow capitalists are being eliminated as ra[illegible]pidly as possible. When they have disappear[illegible] where is the money to come from? We ha[illegible] asked this question of all sorts and conditions [illegible] men and no one has been able to offer a sati[illegible]factory answer.—Quebec Chronicle-Telegraph.

Personals and Social

Miss Muriel Henry, 12 Brown street, has returned home after spending two weeks' vacation in Quebec City.

◆ ◆ ◆

Mr. and Mrs. Thomas J. Parker, of Omemee, formerly of Peterborough, will celebrate their 50th wedding anniversary on Sunday.

◆ ◆ ◆

Pte. Thomas Hearne and Mrs. Hearne, of Petawawa, are visiting the latter's sister, Mrs. R. W. Lillico, Stewart street.

◆ ◆ ◆

O.S. Lloyd Woodcock, R.C.N.V.R., of Kingston, is spending his furlough in Peterborough with his parents and friends.

◆ ◆ ◆

Miss Mary Faulkner has returned to her home in Omemee after spending a week with her sister, Mrs. Frank Halligan, Bewdley.

◆ ◆ ◆

Mr. and Mrs. S. T. Wallis and Miss June Wallis, 39 Manning avenue, are holidaying at a cottage at Loon Lake.

◆ ◆ ◆

Mrs. William Maughan, and son Robin of Cobourg are spending the week-end with Mrs. Howard Brooks, Aylmer street.

◆ ◆ ◆

Pte. and Mrs. Wilmont McFarland 378 Water street, are celebrating their first wedding anniversary today. Pte. McFarland is stationed at the local Training Centre.

◆ ◆ ◆

Mrs. George LeWarne, of Mount Forest, is visiting her sister, Mrs. W. W. Bothwell and Mr. Bothwell, 172 Park Hill Road.

◆ ◆ ◆

PO. Len Scott, R.C.N.V.R., stationed in Nova Scotia, is spending a furlough with friends and relatives in Peterborough.

◆ ◆ ◆

Cpl. Cecil Ferguson, R.C.A.F., of Brandon, Man., is spending his furlough with his parents, Mr. and Mrs. Thomas Ferguson, at a cottage at Chemong.

◆ ◆ ◆

LAW. Marie Benninger, R.C.A.F., stationed at Rockcliffe Airport near Ottawa, is spending the week-end with Mr. and Mrs. Berk Boyle, 374½ George street.

◆ ◆ ◆

Miss Mary Catherine Schanz, of Rochester, N.Y., is spending her holidays in Peterborough with her grandparents, Mr. and Mrs. T. J. Lane, Hunter street.

◆ ◆ ◆

Mr. and Mrs. Bert Wardle and daughters Francis and Audrey of 211 Dalhousie street and Miss Maureen Fletcher are spending their vacation at Belmont Lake.

◆ ◆ ◆

Recent visitors at the home of Mr. and Mrs. W. Ross Moore, Prince street, were Mrs. John Diamond and daughter, Mrs. Della Honey, of Norham, and Mr. Fred Moore of Warkworth.

◆ ◆ ◆

Mrs. F. J. McBride, 633 Rogers street, is in Toronto today, attending the wedding of her daughter, Lois Marguerite McBride, to Bdsm. Russel Arthur Bertram, of Camp Borden.

◆ ◆ ◆

Miss Thelma Andrew, Water street, and Miss Jean Leach, Prince street, have returned home after spending 13 weeks at the Ontario Farm Servcie Force Camp at Clarkson, Ontario.

◆ ◆ ◆

Mr. E. B. Correll, 368 Water street, has announced the engagement of his sister, Hilda Gladys Correll, to Ernest W. A. James of Peterborough. The wedding will take place quietly August 25.

◆ ◆ ◆

Mr. and Mrs. R. W. Lillico and Mr. and Mrs. Louis O. Riley, 287 Stewart street, and Pte Clem Riley and Mrs. Riley of Debert, N.S., have returned to Peterborough after spending a week's holiday at Wasaga Beach and Midland.

◆ ◆ ◆

Rev. Dr. J. R. R. Cooper and Mrs. Cooper, formerly of Warkworth, who have been visiting their daughter, Mrs. W. Ross Moore and Mr. Moore, 259 Princess street, have moved into their new home at 626 George street.

◆ ◆ ◆

Mrs. C. Ferguson of Hamilton, has returned home after visiting her parents and friends in Petehorough. She will soon leave for Buffalo and New York, accompanied by Miss Gladys Brown of Peterborough, and LAC. John Young, R.C.A.F. and Mrs. Young of Jarvis, Ontario.

◆ ◆ ◆

Master Marshall Gronert, who celebrated his fourth birthday recently received birthday greetings from his father, Sgt. F. M. Gronert, serving in Italy, who observes his fifth birthday overseas today. Marshall lives with his mother at their home, 286 Sherbrooke Place.

"My vacuum cleaner was not working properly but I took it down to Grant & Loucks on George St.—and now its working like a charm."

ELECTRICAL REPAIR WORK

Of all kinds handled efficiently and economically. Defective appliances use extra power. Have your repair work done now.

GRANT & LOUCKS
COMPANY LIMITED
Electrical Contractors
418 George St. N. Phone 5745

Needlecraft Pattern

by Laura Wheeler

Embroider cross-stitch on clothes and linens. Use one or several; group animals together. It's pleasant, easy needlework.

Nice work for mother-to-be. Pattern 935 contains a transfer pattern of 26 motifs 1¾ x 2½ to 1¾ x inches; stitches.

Pattern Number ....

Size ....

My Name ....

....

Address ....

I enclosed 20c for postage

Pte. Clem Riley and Mrs. Riley, of Debert, N.S., are spending a vacation in Peterborough wtih Mr. and Mrs. R. W. Lillico, Stewart street, and Mr. and Mrs. Cecil Montgomery, Auburn street.

◆ ◆ ◆

Bride Given Showers

Prior to her recent marriage, Mrs. Douglas Manley, nee Mary Irwin, was entertained by her fellow employees of the Nashua Paper Company, and they presented her with an end table and a silver and pyrex casserole. Mr. and Mrs. Manley were guests of honor at a community shower at the town hall in Arntfield, Quebec, when about 100 friends gathered to wish them luck. The young couple received many lovely and useful gifts.

◆ ◆ ◆

Miscellaneous Shower

Mrs. Jack Quirk and Miss Verna Woodcock were joint hostesses for a miscellaneous shower recently, in honor of Miss Ludmilla Chalupka, whose marriage to LAC. John Frederick Heddon takes place today. During the social evening the bride-to-be received many lovely gifts from her friends, and a dainty lunch was served. Those present included: Mesdames J. O'Donnell, E. Plumpton, P. J. Quirk, E. Woodcock, C. O'Donnell, Jack Quirk, D. Hurle, R. Clements, W. O'Donnell, and F. Grady; and Misses Luella Brown, Milly Rome, Agnes Heffernan, Verna Woodcock, Nellie Burt, Shirley Beer, Rita O'Donnell and Audrey Larmer.

◆ ◆ ◆

Slade—Craig

COBOURG, August 11 (ENS). — Frederick John Slade, Registrar of Deeds for West Northumberland, was married recently at Brighton, to Mrs Edith Plumpton Craig of Brighton. The announcement of the marriage was made by Mr. and Mrs. Beecher Sherwin, brother and sister of the bride.

Mr. Slade, who makes his home at Fenella and Cobourg, is well known throughout the district as president of Roseneath Fair Board. He is president of the Cobourg Rotary Club.

Mr. and Mrs. Slade will reside at Fenella.

◆ ◆ ◆

Cottesloe W.M.S.

COTTESLOE, Aug. 12.—(ENS).—The W.M.S. held their August meeting at the home of Mrs. E. N. McDonald, with 17 members present. Mrs. Joseph Gallagher was in charge of the program, "Responsibilities of Christian Citizenship." After the worship service scripture readings were given by Mesdames John Gallagher, William Forsyth, Rose Matthews and David Forsyth. The leaflet by Jean Hutchinson was read and fully discussed. Mrs. Gallagher and Mrs. Stan. Miles gave papers on "What Is Our Responsibility?" Mrs. McDonald talked on India, "How Craftmanship Brings a Sharing With the Common Man."

At the close Mrs. McDonald served lunch. The next meeting will be at the home of Mrs. John Gallagher.

Plans were made for the Sunday service, which will be in charge of Mrs. F. K. Harris, of Peterborough.

Saturday Bride Tendered Showers

ROSENEATH, Aug. 12.— (ENS). —Mrs. A. J. Campbell entertained during the week at a china shower for her niece, Miss Alma Thackeray, a bride-elect of today.

During the evening a table of gifts was carried in and the guest of honor unwrapped china cups and saucers, plates, vases and other dainty gifts. Included was an album with a photograph of each guest, autographed with a verse of poetry.

Miss Thackeray was guest of honor Wednesday night at a party held by her Sunday school teacher, Mrs. R. Crego, in the latter's home with members of the class present. Following an evening spent at progressive crokinole and contests, the bride-elect was presented with a pair of book-ends and a picture. Refreshments were served by the hostess.

Lindsay Girl To Live In Toronto

Her mother's wedding veil, caught with orange blossoms, was worn by pretty Lindsay bride today, when Doris Irene Bate, daughter of Mr. and Mrs. G. L. Bate, of Lindsay, became the bride of Thomas Wilfred Purdy, son of Mr. and Mrs. W. J. Purdy, of Toronto. St. Paul's Anglican Church, Lindsay, decorated with mixed summer flowers, was the setting for the ceremony, with Rev. D. Cross officiating. Given in marriage by her father, the bride charming in a floor-length gown on princess lines. The fitted bodice was made of lace with long sleeves, and the full skirt was fashioned in white sheer.

She was attended by her cousin, Anne Bate, as maid of honor, mauve crepe with matching accessories in mauve crepe with matching Dutch cap, and carrying bouquet of gladioli. Her sisters, Margaret Ann Bate and ...ce Bate, were frocked alike ...ch sheer and like green sheer ...tively, on princess lines. Each ... matching flower headdress shoulder-length veil, and carried bouquet of gladioli.

Eric Nylin was best man, ushers were Messrs. Milton and Calvin Purdy.

H. MacPherson was at the ...nd played a medley of ...lections during the signing ...egister.

...ng the ceremony the re... was held at the home of the ...arents, where the bride's ...eceived in a ice-blue silk ...semble, with white straw white accessories, and a ... pink and white flowers. ...'s mother, also receiving, ...d in green faconne, with a... black picture hat, white ... and a corsage of sweet pe...

...dding trip to Montreal ... the bride chose a brown ...en suit, with matching acc... On their return, Mr. and ...urdy will make their hom... ...onto.

The Stars Say . . . . . .

By Genevieve Kemble

For Sunday, August 13.

Sunday's ...oscope points to high act... the way of celebrations, ...s, diversions and gala affe... life with probable culminati... courtships or marriages. Y... are signs of excesses a... indulgence with regrets ... the feelings and emotions ... under firm supervision. ...lert to treachery; and false ... or writings. Also be on guar...nst physical dangers. With ...success and happiness are ...

Those wh...thday it is may expect a s...l and prosperous year if ...will be alert to fraud, treach...and underhand doings espec...with all papers or documen...d with speech. Also shun im... or ever emotional indulge...r excesses, offensive to el... Affectional affairs may re...appy culminations in engag...s or marriage. Be conservative...penditures and safeguard the ...

A child born ...is day may be impulsive and ...pestuous, but have a kindly ...ciable nature, popular and hap...

◆

For Monday, Au...4.

Monday's ast...cal forecast is a conflicting ... with several contradictory sit...s. There is fair promise of ...ss ...nd success, if certain ...autions regarding treache...re followed. Subtle as well ...nister and malevolent matte... may undermine. With care ...e might be lasting benefits, w...rm foundation for future se..., but be wise to mistaken ...ments and intrigues.

Those whose birth... it is may have several matt... to adjust during the year, pr...o enduring and worthwhile bene... and progress. Intrigues, sna...underhand menaces in both pri... and business life should be ...ewdly disposed of. Public or ...o recognition, with romantic ... financial rewards may result.

A child born on th...y should have sturdy qualities ...d talents, although it may be eas...duped or deceived. With care a... prudence it may reap substantia...ccess.

The Experts Say . . . .

By The Canadian Pr...

OTTAWA, Aug. 12 (CP) SMALL TALK: If you are one of ...e large number of Canadians who prepare special meals for the sma... children in your home, the ...nsions Department Nutrition Divis... advises you to save time and ...nergy by making the same basic m...al do for both children and adult... And it needn't be dull for the ...dults, either. Build menus around t...e essential foods listed in Ca...nda's Food Rules. Serve them cooked simply for the children; add a little imaginative flavoring and seasoning for the adults.

◆ ◆ ◆

EGGS are one of our more important foods from a nutritional standpoint and they may be used liberally in our menus to add variety to summer meals. There are any number of ways in sandwiches, combined with either foods as in souffles, added to sauces for extra smoothness and flavor, in desserts such as fruit whips.

Eggs hard cooked and devilled, sliced or chopped, may be added to salads, and when an egg per serving is allowed, a light salad becomes a main course like the following Garden Salad recommended by the Agriculture Department Consumer Section.

◆ ◆ ◆

GARDEN SALAD: For six servings grate 1½ cups raw beets, 1½ cups raw carrots, 1½ cups shredded cabbage and 1½ cups finely shredded raw spinach. Hard cook six eggs. Arrange lettuce leaves on individual serving plates and arrange beets and carrots in lightly piled mounds on opposite sides on the plates. In between, place counds of spinach and cabbage. Arrange sliced or devilled hard cooked eggs in centre of plate and garnish with parsley or watercress. Serve with dressing.

◆ ◆ ◆

FLOWER TALK: With the gladioli season in charming swing and the tall spikes of bloom brightening every flower lover's home, this tip will extend the life of the flowers and your appreciation of them: when all but the top blooms on the stalk have wilted cut off the remaining flowers and float them in a large shallow dish of water. Their resemblance to water lilies will help the family cool off these sweltering August days.

◆ ◆ ◆

VINEGAR ADDED to the water in the pressure cooker when canning will keep the metal interior experts say. Two tablespoons will shining and bright, the Prices Board do the trick.

◆ ◆ ◆

EGG BEATERS: Tap the egg beater on your hand to loosen every last little bit of egg fluff when you are cooking. Banging it on the bowl's edge knocks out the air you've been working to put in.

ENCOURAGE YOUNG FARMERS

FREETOWN, Sierra Leone — (CP) — Increased allowances have been given to agricultural students in Sierra Leone with a view to making the courses and the careers offered at the recently inaugurated training college more attractive to youths who have successfully completed a primary school education.

SIMPLY LOVELY—The negligee of today is likely to be free of frou-frou, with emphasis on simple, smart lines and on fabrics that lends itself to successful packing. All these specifications are found in this pretty and useful robe in jersanese in a lovely shade of azalea red. The flattering draping of the neckline is created by softly placed folds. Open-work self-color embroidery distinguishes its border treatment.—*By Alice Alden*.

DOROTHY DIX

ARE CHILDREN INDEBTED?
Parent-Offspring Relationship Full Of Heartbreaks, Crises

There is no other problem that is so filled with heartbreak and complications as what children owe to their parents. It touches life on the raw at so many points for it is not merely a question of duty. It goes far beyond that and takes in the obligation that children owe to the women and men they have married and to their own children and so often involves the ultimate well-being of the old people themselves.

No other human relationship is filled with so many dilemmas. Does the mere fact of a man and woman having brought a child into the world make that child a slave and entitle them to sacrifice it to their own whims and pleasures? Should an intelligent man and woman, capable of doing worth while things in the world, give up the careers in which they would find happiness and usefulness to please a senile old father or mother? Should husbands and wives let their parents break up their homes because mother likes to meddle and father is a born Hitler? Yet we see these tragedies happen every day.

Mothers-in-Law A Menace

We all know dozens of Miss Sallys and Miss Marys who gave up all thought of love, marriage and homes of their own because their mothers preached to them in their old age. We know dozens of men and women who have been doomed to lives of poverty and drudgery because their parents wouldn't let them go where opportunity awaited them. And it is a matter of common knowledge that divorce statistics show the mothers-in-law break up more homes than all other causes combined.

Now, of course, the great majority of parents are good fathers and mothers and do make many sacrifices for their children and they are entitled to all the love an appreciation that their children can give them. They present no problem. That riddle comes in when father and mother refuse to adapt themselves to the altered relationship between them and their children that inevitably takes place when their sons and daughters grow up and marry.

It is then that the children do not know what to do with Father and Mother whom they love, whom they want to make happy, yet to whom they do not feel that they are called upon to sacrifice themselves entirely. For well they know that if Father and Mother come to live with them peace and happiness will walk out of the door because old people cannot change their ways or opinions and they never get over feeling that they have a right to control their sons and daughters.

Yet both parties are bound by the tradition that parents should live with their children when they are old, and that children should take care of their parents, no matter how much better somebody else could do it, nor how much happier they would be if they lived in their own home and didn't have to witness the carryings-on of their modern grandchildren.

But how you are to make Grandma and Grandpa see this without hurting their feelings, goodness only knows.

(The Bell Syndicate, Inc.)

Women Planning To Remain In Industry

By ADELAIDE KERR
Associated Press Writer.

WASHINGTON, August 12 (CP). —Margaret Hickey, new president of the United States National Federation of Business and Professional Women and chairman of the Woman's Policy Committee of the War Manpower Commission, says women are in industry to stay.

"Women have created the same place for themselves in industry in this war that they did in the business world in the last war," she said just after her election to head 80,000 of the United States' leading women in business and the professions. "A lot of them have come to like it and want to stay in it. They have proved themselves useful and made a place for themselves. Industry is adapting itself to the women and their working conditions are growing steadily better. And after the war hundreds of thousands of women will have to earn money.

"Of course, many women will leave industry as the war picture changes. Many have already gone—some because they were dropped, others because they chose to go. We are coming to the place where we will have a surplus of women in war work. The demand for women in industry will decrease in the next year or two. But there is nothing alarming about it.

"After the defeat of Japan we shall move into a replenishment period when we shall be replacing the houses we have not built, the household equipment, shoes, tools, and many other things we have not been making. In that great industrial period there will be a great deal of work for women."

Speaks From Experience.

Miss Hickey is one of the few women in the C.S. who can speak with authority for all classes of women workers—industrial, business and professional. In her address to the New York convention which elected her president of the National Federation of Business and Professional Women's Clubs, she strongly advocated the expansion of its membership to include women war workers in war industries. (The Federation gave its first charter to a group of industrial workers—in Seattle—in June.)

In private life she is Mrs. Joseph Strubinger, wife of a St. Louis lawyer.

She went into the business world during the last war and by 1923 climbed into an office manager's job. Then she decided to study law. She was graduated from the Kansas City University Law School, was admitted to the Missouri Bar 1928 and practised law for a time in St. Louis. During the depression years she became tremendously impressed with the number of women who lost jobs in hard times and was convinced that the reason was largely due to faulty training and faulty job outlook on their part. So she left law practice and started a training school for secretaries and business women which she now runs in St. Louis.

In her job with the War Manpower Commission, she heads the first wartime committee of American women which settles important policy. She and her committee of 11 women leaders of labor and industry helped recruit millions of women for war production. They iron out problems of their training placement, and working conditions. Now they are to work on problems of transition from war to peace.

Otonabee Farmer Wed In Arntfield

A pretty wedding of interest took place recently in the United Church at Arntfield, Quebec, when Mary Edith Irwin, of Peterborough, daughter of Mr. and Mrs. Maurice Irwin of Arntfield, became the bride of Douglas John Manley, son of Mr. and Mrs. Mark Manley of Otonabee. Rev. Snelgrove officiated.

Given in marriage by her father, the bride was becomingly gowned in floor-length white chiffon. Her finger-tip veil was caught to her head with a wreath of orange blossoms, and she wore a corsage of white roses. Mrs. Ben Jiles of Arntfield, was matron of honor, in floor-length pink chifon with a corsage of pink roses. Mr. Ben Jiles was best man.

About fifty guests were present at the reception, where the bride's mother received wearing rose crepe, with matching accessories and a corsage of yellow roses. The groom's gift to the bride was a yellow gold locket. Mr. and Mrs. Manley will make their home on the groom's farm in Otonabee.

Lois McBride Weds Soldier

A wedding of wide interest took place in St. Cyprian's Anglican Church, Toronto, today, when Lois Marguerite McBride, daughter of Mr. and Mrs. F. J. McBride, Rogers street, became the bride of Bandsman Russell Arthur Bertram, of Camp Borden, son of Mr. and Mrs. M. Bertram, of Toronto. The church was decorated with gladioli for the ceremony, with Rev. J. L. Hughes officiating. Miss Aileen Hughes was at the organ, and accompanied Mrs. Aileen McCall when she sang "At Dawning" during the signing of the register.

Given in marriage by her brother, Mr. Stanley A. McBride, the bride was becomingly gowned in floor-length white sheer with a full skirt. The bodice was made with a V-neckline finished with a diamond clip and the long full sleeves were caught tightly to her wrists with matching bands. Her fingertip veil of white net fell in graceful folds from a halo of orange blossoms, and she carried a bouquet of red roses.

Mrs. Ken Choate was her sister's maid-of-honor, in floor-length pale blue sheer, made on similar lines to the bride's. She wore a matching net headdress and shoulder-length veil and carried a bouquet of pink roses Mr. H. Bertram, brother of the groom, was best man.

At the reception held at the Chez Paree, the bride's mother received the guests in a deep purple ensemble with matching hat and a corsage of pink and mauve sweet peas. The groom's mother, also receiving, wore dusty pink with white accessories and a corsage of pink roses. For a wedding trip to the Muskoka district the bride donned a pale blue sheer ensemble with long full sleeves and white accessories.

Fashions

TO-DAY'S PATTERN.

Meet him at eight in this date dress. Pattern 9242 omits set-in sleeves, makes sewing so easy. Oval neckline is a favorite.

Pattern 9242 comes in sizes 10, 12, 14, 16, 18, 20; 30, 32, 34, 36, 38, 40, 42, 44. Size 16, 3¼ yards 35-inch; ⅜ yard contrast.

Pattern Number ....

Size ....

My Name ....

....

Address ....

I enclosed 20c for postage

THE TEA HOUR GOSSIP . . . .

As this is the season for preserving everyone is looking for new recipes, so I am going to give you some now. I hope you will try them and like them.

Carrot and Orange Marmalade

6 carrots, 3 oranges, 1 lemon, sugar. Dice the carrots and cook them until they are tender, in as little water as possible. Slice the oranges in thin pieces and add the juice and grated rind of the lemon. Measure the carrot and fruit and add two-thirds as much sugar. Simmer the mixture until it is clear. Turn into jelly glasses and when it is cold, cover with hot paraffin.

Peach Butter

2 quarts peach pulp, 4 cups sugar, 1 cup water. Pare, stone, slice and measure the fruit. Place it in preserving kettle with the water and heat it very slowly. When it is soft, pass the peaches through a fine sieve, return the pulp to the fire, add the sugar and cook until thick and clear. Pack in hot jars and seal.

Quince Preserves

3 quarts sugar, 3 cups water, 4 quarts prepared fruit. Never cook quinces in syrup before steaming or boiling them in water until tender, as sugar hardens the uncooked fruit. Scrub the quinces with a stiff brush, wash, pare, core, and quarter, dropping the pieces into cold water to prevent discoloration. Save all the good parings and cores for jelly. Measure the prepared fruit, put it into a preserving kettle, cover with cold water and cook until the fruit is soft. Then skim out and drain. Save the water to be used with the cores and parings and gnarly fruit for jelly. Make a syrup of sugar and water and boil for 5 minutes. Add the drained quince quarters and cook rapidly until fruit is clear. Pour into hot glasses and seal. Some people prefer quince preserves made with equal measure of sweet apples or firm pears. The method of making is the same as for quinces alone.

Cherry Conserve

3 pints pitted sour cherries, 1 pint black raspberries, 2 2-3 cups sugar. Combine all ingredients and cook until thick and clear.

Grape Butter

4 lbs. grapes, 1 lb. sugar. Wash and stem grapes. Cook in a small amount of water until skins are soft. Press the pulp through a strainer to remove seeds and skins. Add the sugar and cook until thick and clear. Pour into hot glasses and seal.

FAR FROM HOME

There were 38 buffalo in Yugo-

60TH FALL TERM
PETERBOROUGH BUSINESS COLLEGE LTD.
Tuesday, Sept. 5th

IT IS IMPORTANT this year that Enrolments BE MADE EARLIER than usual. Our office is Open Daily for consultation. PHONE 4861 for appointment. Business firms and the Government need capable Stenographers and Accountants. Young people can serve their country by preparing for Office Positions, and when the war is over will likely hold these positions. Rather important, is it not?

Ask for full information by letter—or call Day 4861—Night 6431.

J. A. McKONE, Pres.

Bottled By
Boorman's Beverages

"I've Learned It since Coffee has been Scarce...!"

TO be sure of full enjoyment in every cup, you must use really good coffee! That's what so many housewives have learned in making the most of the family coffee ration.

And that's why the ranks of Maxwell House users now include new thousands who have proved beyond question what marvellous coffee Maxwell House really is!

You can be sure of getting *real* enjoyment and *real* value out of Maxwell House because it's:

1. Blended from rare, extra-flavor coffees carefully selected from the world's finest.
2. Roasted by a special process that captures all its extra flavor and goodness.
3. Packed in a Wartime Bag in an All Purpose Grind and at less cost to you.

Maxwell House Coffee

A Product of General Foods

MH14

Miss Muriel Henry, 12 Brown street, has returned home after spending two weeks' vacation in Quebec City.

◆ ◆ ◆

Mr. and Mrs. Thomas J. Parker, of Omemee, formerly of Peterborough, will celebrate their 50th wedding anniversary on Sunday.

◆ ◆ ◆

Pte. Thomas Hearne and Mrs. Hearne, of Petawawa, are visiting the latter's sister, Mrs. R. W. Lillico, Stewart street.

◆ ◆ ◆

O.S. Lloyd Woodcock, R.C.N.V.R., of Kingston, is spending his furlough in Peterborough with his parents, and friends.

◆ ◆ ◆

Miss Mary Faulkner has returned to her home in Omemee after spending a week with her sister, Mrs. Frank Halligan, Bewdley.

◆ ◆ ◆

Mr. and Mrs. S. T. Wallis and Miss June Wallis, 39 Manning avenue, are holidaying at a cottage at Loon Lake.

◆ ◆ ◆

Mrs. William Maughan, and son Robin of Cobourg are spending the week-end with Mrs. Howard Brooks, Aylmer street.

◆ ◆ ◆

Pte. and Mrs. Wilmont McFarland 378 Water street, are celebrating their first wedding anniversary today. Pte. McFarland is stationed at the local Training Centre.

◆ ◆ ◆

Mrs. George LeWarne, of Mount Forest, is visiting her sister, Mrs. W. W. Bothwell and Mr. Bothwell, 172 Park Hill Road.

◆ ◆ ◆

PO. Len Scott, R.C.N.V.R., stationed in Nova Scotia, is spending a furlough with friends and relatives in Peterborough.

◆ ◆ ◆

Cpl. Cecil Ferguson, R.C.A.F., of Brandon, Man., is spending his furlough with his parents, Mr. and Mrs. Thomas Ferguson, at a cottage at Chemong.

◆ ◆ ◆

LAW. Marie Benninger, R.C.A.F., stationed at Rockcliffe Airport near Ottawa, is spending the week-end with Mr. and Mrs. Berk Boyle, 374½ George street.

◆ ◆ ◆

Miss Mary Catherine Schanz, of Rochester, N.Y., is spending her holidays in Peterborough with her grandparents, Mr. and Mrs. T. J. Lane, Hunter street.

◆ ◆ ◆

Mr. and Mrs. Bert Wardle and daughters Francis and Audrey of 211 Dalhousie street and Miss Maureen Fletcher are spending their vacation at Belmont Lake.

◆ ◆ ◆

Recent visitors at the home of Mr. and Mrs. W. Ross Moore, Prince street, were Mrs. John Diamond and daughter, Mrs. Della Honey, of Norham, and Mr. Fred Moore of Warkworth.

◆ ◆ ◆

Mrs. F. J. McBride, 633 Rogers street, is in Toronto today, attending the wedding of her daughter, Lois Marguerite McBride, to Bdsm. Russel Arthur Bertram, of Camp Borden.

◆ ◆ ◆

Miss Thelma Andrew, Water street, and Miss Jean Leach, Prince street, have returned home after spending 13 weeks at the Ontario Farm Service Force Camp at Clarkson, Ontario.

◆ ◆ ◆

Mr. E. B. Correll, 368 Water street, has announced the engagement of his sister, Hilda Gladys Correll, to Ernest W. A. James of Peterborough. The wedding will take place quietly August 25.

◆ ◆ ◆

Mr. and Mrs. R. W. Lillico and Mr. and Mrs. Louis O. Riley, 287 Stewart street, and Pte Clem Riley and Mrs. Riley of Debert, N.S., have returned to Peterborough after spending a week's holiday at Wasaga Beach and Midland.

◆ ◆ ◆

Rev. Dr. J. R. R. Cooper and Mrs. Cooper, formerly of Warkworth, who have been visiting their daughter, Mrs. W. Ross Moore and Mr. Moore, 259 Princess street, have moved into their new home at 626 George street.

◆ ◆ ◆

Mrs. C. Ferguson of Hamilton, has returned home after visiting her parents and friends in Peteborough. She will soon leave for Buffalo and New York, accompanied by Miss Gladys Brown of Peterborough, and LAC. John Young, R.C.A.F. and Mrs. Young of Jarvis, Ontario.

◆ ◆ ◆

Master Marshall Gronert, who celebrated his fourth birthday recently received birthday greetings from his father, Sgt. F. M. Gronert, serving in Italy, who observes his fifth birthday overseas today. Marshall lives with his mother at their home, 286 Sherbrooke Place.

"My vacuum cleaner was not working properly but I took it down to Grant & Loucks on George St.—and now its working like a charm."

ELECTRICAL REPAIR WORK

Of all kinds handled efficiently and economically. Defective appliances use extra power. Have your repair work done now.

GRANT & LOUCKS
COMPANY LIMITED
Electrical Contractors
413 George St. N. Phone 5745

Needlecraft Pattern

Embroider cross-stitch on tot's clothes and linens. Use one color or several; group animals together. It's pleasant, easy needlework.

Nice work for mother-to-be. Pattern 935 contains a transfer pattern of 26 motifs 1¾ x 2½ to 1¾ x 18 inches; stitches.

Pattern Number ....
Size ....
My Name ....
....
Address ....

I enclosed 20c for postage

Pte. Clem Riley and Mrs. Riley, of Debert, N.S., are spending a vacation in Peterborough wtih Mr. and Mrs. R. W. Lillico, Stewart street, and Mr. and Mrs. Cecil Montgomery, Auburn street.

◆ ◆ ◆

Bride Given Showers

Prior to her recent marriage, Mrs. Douglas Manley, nee Mary Irwin, was entertained by her fellow employees of the Nashua Paper Company, and they presented her with an end table and a silver and pyrex casserole. Mr. and Mrs. Manley were guests of honor at a community shower at the town hall in Arntfield, Quebec, when about 100 friends gathered to wish them luck. The young couple received many lovely and useful gifts.

◆ ◆ ◆

Miscellaneous Shower

Mrs. Jack Quirk and Miss Verna Woodcock were joint hostesses for a miscellaneous shower recently, in honor of Miss Ludmilla Chalupka, whose marriage to LAC. John Frederick Heddon takes place today. During the social evening the bride-to-be received many lovely gifts from her friends, and a dainty lunch was served. Those present included: Mesdames J. O'Donnell, E. Plumpton, P. J. Quirk, E. Woodcock, C. O'Donnell, Jack Quirk, D. Hurle, R. Clements, W. O'Donnell, and F. Grady; and Misses Luella Brown, Milly Rome, Agnes Heffernan, Verna Woodcock, Nellie Burt, Shirley Beer, Rita O'Donnell and Audrey Larmer.

◆ ◆ ◆

Slade—Craig

COBOURG, August 11 (ENS). — Frederick John Slade, Registrar of Deeds for West Northumberland, was married recently at Brighton. to Mrs Edith Plumpton Craig of Brighton. The announcement of the marriage was made by Mr. and Mrs. Beecher Sherwin, brother and sister of the bride.

Mr. Slade, who makes his home at Fenella and Cobourg, is well known throughout the district as president of Roseneath Fair Board. He is president of the Cobourg Rotary Club.

Mr. and Mrs. Slade will reside at Fenella.

◆ ◆ ◆

Cottesloe W.M.S.

COTTESLOE, Aug. 12.—(ENS).—The W.M.S. held their August meeting at the home of Mrs. E. N. McDonald, with 17 members present. Mrs. Joseph Gallagher was in charge of the program, "Responsibilities of Christian Citizenship." After the worship service scripture readings were given by Mesdames John Gallagher, William Forsyth, Rose Matthews and David Forsyth. The leaflet by Jean Hutchinson was read and fully discussed. Mrs. Gallagher and Mrs. Stan. Miles gave papers on "What Is Our Responsibility?" Mrs. McDonald talked on India, "How Craftmanship Brings a Sharing With the Common Man."

At the close Mrs. McDonald served lunch. The next meeting will be at the home of Mrs. John Gallagher.

Plans were made for the Sunday service, which will be in charge of Mrs. F. K. Harris, of Peterborough.

Saturday Bride Tendered Showers

ROSENEATH, Aug. 12.— (ENS). —Mrs. A. J. Campbell entertained during the week at a china shower for her niece, Miss Alma Thackeray, a bride-elect of today.

During the evening a table of gifts was carried in and the guest of honor unwrapped china cups and saucers, plates, vases and other dainty gifts. Included was an album with a photograph of each guest, autographed with a verse of poetry.

Miss Thackeray was guest of honor Wednesday night at a party held by her Sunday school teacher, Mrs. R. Crego, in the latter's home with members of the class present. Following an evening spent at progressive crokinole and contests, the bride-elect was presented with a pair of book-ends and a picture. Refreshments were served by the hostess.

Lindsay Girl To Live In Toronto

Her mother's wedding veil, caught with orange blossoms, was worn by a pretty Lindsay bride today, when Doris Irene Bate, daughter of Mr. and Mrs. G. L. Bate, of Lindsay, became the bride of Thomas Wilfred Purdy, son of Mr. and Mrs. W. J. Purdy, of Toronto. St. Paul's Anglican Church, Lindsay, decorated with mixed summer flowers, was the setting for the ceremony, with Rev. C. D. Cross officiating. Given in marriage by her father, the bride was charming in a floor-length gown on princess lines. The fitted bodice was made of lace with ling sleeves, and the full skirt was fashioned in white sheer.

She was attended by her cousin, Miss Anne Bate, as maid of honor, in mauve crepe with matching accessories in mauve crepe with matching Dutch cap, and carrying a bouquet of gladioli. Her sisters, Misses Margaret Ann Bate and Florence Bate, were frocked alike in peach sheer and like green sheer respectively, on princess lines. Each wore a matching flower headdress and shoulder-length veil, and carried a bouquet of gladioli.

Mr. Eric Nylin was best man, and the ushers were Messrs. Milton Davies and Calvin Purdy.

Mr. P. H. MacPherson was at the organ, and played a medley of organ selections during the signing of the register.

Following the ceremony the reception was held at the home of the bride's parents, where the bride's mother received in a ice-blue silk jersey ensemble, with white straw hat and white accessories, and a corsage of pink and white flowers. The groom's mother, also receiving, was gowned in green faconne, with a white and black picture hat, white accessories, and a corsage of sweet peas.

For a wedding trip to Montreal and Quebec, the bride chose a brown and white linen suit, with matching accessories. On their return, Mr. and Mrs. Purdy will make their home in Toronto.

THE STARS SAY . . . . .

By GENEVIEVE KEMBLE

For Sunday, August 13.

Sunday's horoscope points to high activities in the way of celebrations, parties, diversions and gala affectional life with probable culminations in courtships or marriages. Yet there are signs of excesses and over indulgence with regrets unless the feelings and emotions be kept under firm supervision. Be elert to treachery; and false words or writings. Also be on guard against physical dangers. With care, success and happiness are shown.

Those whose birthday it is may expect a successful and prosperous year if they will be alert to fraud, treachery and underhand doings especially with all papers or documents and with speech. Also shun impulsive or ever emotional indulgences or excesses, offensive to elders. Affectional affairs may reach happy culminations in engagements or marriage. Be conservative in expenditures and safeguard the health.

A child born on this day may be impulsive and tempestuous, but have a kindly and sociable nature, popular and happy.

◆ ◆ ◆

For Monday, August 14.

Monday's astrological forecast is a conflicting one, with several contradictory situations. There is fair promise of progress and success, if certain precautions regarding treachery are followed. Subtle as well as sinister and malevolent matters may undermine. With care there might be lasting benefits, with firm foundation for future security, but be wise to mistaken judgments and intrigues.

Those whose birthday it is may have several matters to adjust during the year, prior to enduring and worthwhile benefits and progress. Intrigues, snares, underhand menaces in both private and business life should be shrewdly disposed of. Public or group recognition, with romantic and financial rewards may result.

A child born on this day should have sturdy qualities and talents, although it may be easily duped or deceived. With care and prudence it may reap substantial success.

The Experts Say . . . . .

By The Canadian Press

OTTAWA, Aug. 12 (CP)—SMALL TALK: If you are one of the large number of Canadians who prepare special meals for the small children in your home, the Pensions Department Nutrition Division advises you to save time and energy by making the same basic meal do for both children and adults. And it needn't be dull for the adults, either. Build menus around the essential foods listed in Canada's Food Rules. Serve them cooked simply for the children; add a little imaginative flavoring and seasoning for the adults.

◆ ◆ ◆

EGGS are one of our more important foods from a nutritional standpoint and they may be used liberally in our menus to add variety to summer meals. There are any number of ways in sandwiches, combined with either foods as in souffles, added to sauces for extra smoothness and flavor, in desserts such as fruit whips.

Eggs hard cooked and devilled, sliced or chopped, may be added to salads, and when an egg per serving is allowed, a light salad becomes a main course like the following Garden Salad recommended by the Agriculture Department Consumer Section.

◆ ◆ ◆

GARDEN SALAD: For six servings grate 1½ cups raw beets, 1½ cups raw carrots, 1½ cups shredded cabbage and 1½ cups finely shredded raw spinach. Hard cook six eggs. Arrange lettuce leaves on individual serving plates and arrange beets and carrots in lightly piled mounds on opposite sides on the plates. In between, place counds of spinach and cabbage. Arrange sliced or devilled hard cooked eggs in centre of plate and garnish with parsley or watercress. Serve with dressing.

◆ ◆ ◆

FLOWER TALK: With the gladioli season in charming swing and the tall spikes of bloom brightening every flower lover's home, this tip will extend the life of the flowers and your appreciation of them: when all but the top blooms on the stalk have wilted cut off the remaining flowers and float them in a large shallow dish of water. Their resemblance to water lilies will help the family cool off these sweltering August days.

◆ ◆ ◆

VINEGAR ADDED to the water in the pressure cooker when canning will keep the metal interior experts say. Two tablespoons will shining and bright, the Prices Board do the trick.

◆ ◆ ◆

EGG BEATERS: Tap the egg beater on your hand to loosen every last little bit of egg fluff when you are cooking. Banging it on the bowl's edge knocks out the air you've been working to put in.

ENCOURAGE YOUNG FARMERS

FREETOWN, Sierra Leone — (CP) — Increased allowances have been given to agricultural students in Sierra Leone with a view to making the courses and the careers offered at the recently inaugurated training college more attractive to youths who have successfully completed a primary school education.

Personals and Social

SIMPLY LOVELY—The negligee of today is likely to be free of frou-frou, with emphasis on simple, smart lines and on fabrics that lends itself to successful packing. All these specifications are found in this pretty and useful robe in jersanese in a lovely shade of azalea red. The flattering draping of the neckline is created by softly placed folds. Open-work self-color embroidery distinguishes its border treatment.—*By Alice Alden.*

DOROTHY DIX

ARE CHILDREN INDEBTED?
Parent-Offspring Relationship Full Of Heartbreaks, Crises

There is no other problem that is so filled with heartbreak and complications as what children owe to their parents. It touches life on the raw at so many points for it is not merely a question of duty. It goes far beyond that and takes in the obligation that children owe to the women and men they have married and to their own children and so often involves the ultimate well-being of the old people themselves.

No other human relationship is filled with so many dilemmas. Does the mere fact of a man and woman having brought a child into the world make that child a slave and entitle them to sacrifice it to their own whims and pleasures? Should an intelligent man and woman, capable of doing worth while things in the world, give up the careers in which they would find happiness and usefulness to please a senile old father or mother? Should husbands and wives let their parents break up their homes because mother likes to meddle and father is a born Hitler? Yet we see these tragedies happen every day.

Mothers-in-Law A Menace

We all know dozens of Miss Sallys and Miss Marys who gave up all thought of love, marriage and homes of their own because their mothers preached to them in their old age. We know dozens of men and women who have been doomed to lives of poverty and drudgery because their parents wouldn't let them go where opportunity awaited them. And it is a matter of common knowledge that divorce statistics show the mothers-in-law break up more homes than all other causes combined.

Now, of course, the great majority of parents are good fathers and mothers and do make many sacrifices for their children and they are entitled to all the love an appreciation that their children can give them. They present no problem. That riddle comes in when father and mother refuse to adapt themselves to the altered relationship between them and their children that inevitably takes place when their sons and daughters grow up and marry.

It is then that the children do not know what to do with Father and Mother whom they love, whom they want to make happy, yet to whom they do not feel that they are called upon to sacrifice themselves entirely. For well they know that if Father and Mother come to live with them peace and happiness will walk out of the door because old people cannot change their ways or opinions and they never get over feeling that they have a right to control their sons and daughters.

Yet both parties are bound by the tradition that parents should live with their children when they are old, and that children should take care of their parents, no matter how much better somebody else could do it, nor how much happier they would be if they lived in their own home and didn't have to witness the carryings-on of their modern grandchildren.

But how you are to make Grandma and Grandpa see this without hurting their feelings, goodness only knows.

(The Bell Syndicate, Inc.)

Women Planning To Remain In Industry

By ADELAIDE KERR
Associated Press Writer.

WASHINGTON, August 12 (CP). —Margaret Hickey, new president of the United States National Federation of Business and Professional Women and chairman of the Woman's Policy Committee of the War Manpower Commission, says women are in industry to stay.

"Women have created the same place for themselves in industry in this war that they did in the business world in the last war," she said just after her election to head 80,000 of the United States' leading women in business and the professions. "A lot of them have come to like it and want to stay in it. They have proved themselves useful and made a place for themselves. Industry is adapting itself to the women and their working conditions are growing steadily better. And after the war hundreds of thousands of women will have to earn money.

"Of course, many women will leave industry as the war picture changes. Many have already gone—some because they were dropped, others because they chose to go. We are coming to the place where we will have a surplus of women in war work. The demand for women in industry will decrease in the next year or two. But there is nothing alarming about it.

"After the defeat of Japan we shall move into a replenishment period when we shall be replacing the houses we have not built, the household equipment, shoes, tools, and many other things we have not been making. In that great industrial period there will be a great deal of work for women."

Speaks From Experience.

Miss Hickey is one of the few women in the C.S. who can speak with authority for all classes of women workers—industrial, business and professional. In her address to the New York convention which elected her president of the National Federation of Business and Professional Women's Clubs, she strongly advocated the expansion of its membership to include women war workers in war industries. (The Federation gave its first charter to a group of industrial workers—in Seattle—in June.)

In private life she is Mrs. Joseph Strubinger, wife of a St. Louis lawyer.

She went into the business world during the last war and by 1923 climbed into an office manager's job. Then she decided to study law. She was graduated from the Kansas City University Law School, was admitted to the Missouri Bar 1928 and practised law for a time in St. Louis. During the depression years she became tremendously impressed with the number of women who lost jobs in hard times and was convinced that the reason was largely due to faulty training and faulty job outlook on their part. So she left law practice and started a training school for secretaries and business women which she now runs in St. Louis.

In her job with the War Manpower Commission, she heads the first wartime committee of American women which settles important policy. She and her committee of 11 women leaders of labor and industry helped recruit millions of women for war production. They iron out problems of their training placement, and working conditions. Now they are to work on problems of transition from war to peace.

Otonabee Farmer Wed In Arntfield

A pretty wedding of interest took place recently in the United Church at Arntfield, Quebec, when Mary Edith Irwin, of Peterborough, daughter of Mr. and Mrs. Maurice Irwin of Arntfield, became the bride of Douglas John Manley, son of Mr. and Mrs. Mark Manley of Otonabee. Rev. Snelgrove officiated.

Given in marriage by her father, the bride was becomingly gowned in floor-length white chiffon. Her finger-tip veil was caught to her head with a wreath of orange blossoms, and she wore a corsage of white roses. Mrs. Ben Jiles of Arntfield, was matron of honor, in floor-length pink chifon with a corsage of pink roses. Mr. Ben Jiles was best man.

About fifty guests were present at the reception, where the bride's mother received wearing rose crepe, with matching accessories and a corsage of yellow roses. The groom's gift to the bride was a yellow gold locket. Mr. and Mrs. Manley will make their home on the groom's farm in Otonabee.

Lois McBride Weds Soldier

A wedding of wide interest took place in St. Cyprian's Anglican Church, Toronto, today, when Lois Marguerite McBride, daughter of Mr. and Mrs. F. J. McBride, Rogers street, became the bride of Bandsman Russell Arthur Bertram, of Camp Borden, son of Mr. and Mrs. M. Bertram, of Toronto. The church was decorated with gladioli for the ceremony, with Rev. J. L. Hughes officiating. Miss Aileen Hughes was at the organ, and accompanied Mrs. Aileen McCall when she sang "At Dawning" during the signing of the register.

Given in marriage by her brother, Mr. Stanley A. McBride, the bride was becomingly gowned in floor-length white sheer with a full skirt. The bodice was made with a V-neckline finished with a diamond clip and the long full sleeves were caught tightly to her wrists with matching bands. Her fingertip veil of white net fell in graceful folds from a halo of orange blossoms, and she carried a bouquet of red roses.

Mrs. Ken Choate was her sister's maid-of-honor, in floor-length pale blue sheer, made on similar lines to the bride's. She wore a matching net headdress and shoulder-length veil and carried a bouquet of pink roses Mr. H. Bertram, brother of the groom, was best man.

At the reception held at the Chez Paree, the bride's mother received the guests in a deep purple ensemble with matching hat and a corsage of pink and mauve sweet peas. The groom's mother, also receiving, wore dusty pink with white accessories and a corsage of pink roses. For a wedding trip to the Muskoka district the bride donned a pale blue sheer ensemble with long full sleeves and white accessories.

Fashions

TO-DAY'S PATTERN.

Meet him at eight in this date dress. Pattern 9242 omits set-in sleeves, makes sewing so easy. Oval neckline is a favorite.

Pattern 9242 comes in sizes 10, 12, 14, 16, 18, 20; 30, 32, 34, 36, 38, 40, 42, 44. Size 16, 3½ yards 35-inch; ⅜ yard contrast.

Pattern Number ....
Size ....
My Name ....
....
Address ....

I enclosed 20c for postage

THE TEA HOUR GOSSIP . . . .

As this is the season for preserving everyone is looking for new recipes, so I am going to give you some now. I hope you will try them and like them.

Carrot and Orange Marmalade

6 carrots, 3 oranges, 1 lemon, sugar. Dice the carrots and cook them until they are tender, in as little water as possible. Slice the oranges in thin pieces and add the juice and grated rind of the lemon. Measure the carrot and fruit and add two-thirds as much sugar. Simmer the mixture until it is clear. Turn into jelly glasses and when it is cold, cover with hot paraffin.

Peach Butter

2 quarts peach pulp, 4 cups sugar, 1 cup water. Pare, stone, slice and measure the fruit. Place it in preserving kettle with the water and heat it very slowly. When it is soft, pass the peaches through a fine sieve, return the pulp to the fire, add the sugar and cook until thick and clear. Pack in hot jars and seal.

Quince Preserves

3 quarts sugar, 3 cups water, 4 quarts prepared fruit. Never cook quinces in syrup before steaming or boiling them in water until tender, as sugar hardens the uncooked fruit. Scrub the quinces with a stiff brush, wash, pare, core, and quarter, dropping the pieces into cold water to prevent discoloration. Save all the good parings and cores for jelly. Measure the prepared fruit, put it into a preserving kettle, cover with cold water and cook until the fruit is soft. Then skim out and drain. Save the water to be used with the cores and parings and gnarly fruit for jelly. Make a syrup of sugar and water and boil for 5 minutes. Add the drained quince quarters and cook rapidly until fruit is clear. Pour into hot glasses and seal. Some people prefer quince preserves made with equal measure of sweet apples or firm pears. The method of making is the same as for quinces alone.

Cherry Conserve

3 pints pitted sour cherries, 1 pint black raspberries, 2 2-3 cups sugar. Combine all ingredients and cook until thick and clear.

Grape Butter

4 lbs. grapes, 1 lb. sugar. Wash and stem grapes. Cook in a small amount of water until skins are soft. Press the pulp through a strainer to remove seeds and skins. Add the sugar and cook until thick and clear. Pour into hot glasses and seal.

FAR FROM HOME

There were 38 buffalo in Yugo-

60TH FALL TERM
PETERBOROUGH BUSINESS COLLEGE LTD.
Tuesday, Sept. 5th

IT IS IMPORTANT this year that Enrolments BE MADE EARLIER than usual. Our office is Open Daily for consultation. PHONE 4861 for appointment. Business firms and the Government need capable Stenographers and Accountants. Young people can serve their country by preparing for Office Positions, and when the war is over will likely hold these positions. Rather important, is it not?

Ask for full information by letter—or call Day 4861—Night 6431.

J. A. McKONE, Pres.

Bottled By
Boorman's Beverages

"I've Learned It since Coffee has been Scarce...!"

To be sure of full enjoyment in every cup, you must use really good coffee! That's what so many housewives have learned in making the most of the family coffee ration.

And that's why the ranks of Maxwell House users now include new thousands who have proved beyond question what marvellous coffee Maxwell House really is!

You can be sure of getting *real* enjoyment and *real* value out of Maxwell House because it's:

1. Blended from rare, extra-flavor coffees carefully selected from the world's finest.
2. Roasted by a special process that captures all its extra flavor and goodness.
3. Packed in a Wartime Bag in an All Purpose Grind and at less cost to you.

Maxwell House Coffee

MH414

A Product of General Foods

SPORTS-Day by Day

By FRED D. CRAIG

Switchgear and U.E.W. will meet at Riverside Park this afternoon at 3 o'clock in the fourth game of their semi-final playoff series with U.E.W. needing a win to tie up the round. If the Union comes down in front the two teams will meet again this evening at 6.45 o'clock to break the deadlock. In other words whether there is a game this evening depends entirely upon the result of this afternoon's clash. The crowding in of so many games has been made necessary by the fact that the City League has only another week to decide a winner and the local representatives must be ready to play Trenton a week from Monday. Although beaten last night and behind in the series 2 to 1 the U.E.W. team is hoping to have Hatty Eakins of Lindsay on hand this afternoon and they are confident that with the fireballer fogging them through that they can take Manager Murph Chambers team and sew up the series at two wins each. Switchgear on the other hand are supremely confident that the series will be all over this afternoon and that no game will be necessary this evening.

* * * * * *

The City League final series, maintained by the executive last night as a four-out-of-seven arrangements will get under way Monday night at 6.45 o'clock when Plazas, winners of one bracket will meet the Switchgear-U.E.W. winners in the first game of the final round. Plazas came through the series with Soldiers in good style and are ready for the finals, with all their players back. They have Dave Wilson, Terry Woods and Frank Stokoe all ready for pitching duty and there is a lot of confidence in the Plaza camp despite the fact that if they should have to meet Switchgear in the finals they will be facing a club that they have not been able to beat in four starts this season. The two clubs have met four times and on three occasions the Chambers' team came down in front while the other battle ended in a tie. Plazas declare that the playoffs are something else again and that what happened during the regular season can be forgotten now that the chips are down and the last stage of the pennant race has been reached. Switchgear are also confident as to the result, arguing that what they did during the scheduled games can be repeated now. The series should be brimful of excitement and attract the biggest crowds of the season. There will be games each night next week.

* * * * * *

Girl Finals Start

There is going to be plenty of championship softball next week. The City League finals between Plazas and the Switchgear-U.E.W. winners will hold down the stage in Riverside Park every night and the Girls' League finals at the Ashburnham Bowl also get under way. Westclox and Aircraft who are tied for first place in the senior division will meet Monday night in a sudden-death game to decide which outfit will finish on top of the heap. And having decided that the two teams will clash in a best-of-seven playoff series to decide the senior championship and the right to represent Peterborough in the provincial series. The first two games of the finals will be staged on Wednesday and Friday nights. Another girls' league championship playoff series also gets away next week with Johnson Motors and Brintons clashing Tuesday night in the first game of the intermediate finals. Immediate attention, of course, centres on Monday night's battle for first place in the senior section between the two old rivals Aircraft and Westclox. Both would dearly love to finish the regular schedule on top. Westclox took the first two games between the two clubs this season but Aircraft came back to take the next two and square the series and that is where they are now. Monday's game should be full of thrills.

* * * * * *

The lineup of the Peterborough All Stars to meet the Sunday Morning Class here a week from this evening has been announced and a glance over the battle array will show the fans that a representative team, strong in every department has been chosen for this clash, which looms up as one of the season's outstanding attractions. Norma Strickland of Aircraft has been chosen to pitch for the Peterborough girls and Isobel Bullock of Westclox will do the catching. The infield will be composed of Nona Whetung, Westclox, 1b; Eleanor Craig, Aircraft, 2b; Viola McLean, Westclox, ss, and Marg Hawthorne, Westclox, 3b. In the outfield Marg Batley, Aircraft will cover left garden, Aggie Anderson, Westclox will patrol centre field and the right field duties will be taken care of by Barbara Rome, Westclox. The alternative players will be Audrey Patterson and Pat Wilson, Aircraft and Beryl Dobbin and Joyce Withers, Westclox. That is a lineup that includes strong hitting and fast fielding and one that should give a good account of itself against the starry swing-skirted Sunday Morning Class, one of Canada's outstanding softball attractions. The Toronto girls who play a brand of ball that is as sparkling as the uniforms they wear the bringing their full team down at their own expense to make this benefit game a real success and help the Kinsmen's Club whose charities will receive all the proceeds. The biggest crowd of the year is expected for this unusual attraction.

* * * * * *

Here Too, Perhaps

George Soup Campbell, Oshawa sports commentator has the following crisp paragraph in his sport column and there may be something in what he says that applies to many Peterborough patrons of softball. Anyway here it is: "Getting back to last night's game, it was certainly a humdinger, from start to finish. GM Main Office nosed out O.K. Billiards 4-3 in the first game of their 3-out-of-five series and the issue was in doubt until the final out was made in the last half of the 9th inning. There were about 500 fans on hand. And while talking about the big crowds—we would like to point out also that any person who considers themselves a real "sport fan" and any person who is sufficiently interested in these softball games to go all the way to Alexandra Park to see the game, should at least toss in a "dime" when the "coffee-pot" is passed around. After all, if we only had a closed park in this city (the greatest need for all local sport organizations in order to assume financial success) then nobody would be able to see a bang-up thriller-diller, such as last night's game, without paying "two bits." And it would be certainly worth the money. Anybody who tossed less than a dime into the collection for a game such as that, is shirking his or her duty as "a sports fan." After all, these softball teams finance their own cause year-after-year and provide No. 1 brand of entertainment. Last night's collection was a long way off $50.00 and it should have been at least that."

* * * * * *

The St. Louis Browns were finally stopped by the Yanks yesterday after they had reeled off 10 victories in a row but as the second place Boston Red Sox also were beaten the league leaders didn't lose any ground. The Yanks hit Jacuki and Hollingsworth hard and won the argument 6 to 1 on eight-hit pitching by Atley Donald. Chicago White Sox made history by picking off their first win of the season in Boston, getting two runs in the final frame to beat Joe Cronin's men 9 to 7. The Pale Hose have only won three games from the Red Sox this year. In the National League the Cards picked up another win, hammering the Phillies 9 to 4 with home runs by Johnny Hopp and Martin Marion playing a big part in the final result. The losers used four pitchers but found it impossible to keep the Card batters under control. At Pittsburg London's Frank Colman had a three-run homer that was a factor in a 12 to 8 win over the Giants. The Pirates had to come from behind a 6 to 0 deficit to overcome the Ottmen.

* * * * * *

Sporting Chili Con Carne: Ronnie Akers has joined Jim Ellis and Phil Pryde of the Plazas in the two-homers-in-one-game club. The Switchgear pitcher hammered two circuit clouts last night and each time Gib Brockley was on the bases awaiting transportation.... The City League executive in deciding to adhere to the original arrangement of a best-of-seven final series is hopeful of getting the opening game in the

(Continued on Page 10)

Switchgear Wallops U.E.W. 11 to 1

Switchgear moved another step closer to qualifying for the City League finals at Riverside Park Friday night when they handed U.E.W. a neet 11 to 1 shellacking and thus took the lead in the best-of-five series by 2 games to 1.

The argument may be settled today with a game at Riverside Park at 3 o'clock. If Switchgear win it will be all over but a U.E.W. victory would make a fifth game necessary this evening.

Ronnie Akers who was beaten by the Union in the opening game of the series was sent back at the fourth-placers again last night and got sweet revenge, holding the losers to four hits, two of them scratchy and hammering out two home runs, each with a team mate on the sacks. Akers did not allow a hit until the eighth frame when the losers bunched three for their solitary run. Until then only two Union batters got on base, both on passes and it looked as if the Switchgear was going to hang up the first no-hit game of the year.

Switchgear hammered Mac McPherson's offerings for fifteen hits. Mowry drove in our hits, getting a double and two singles, Honey Tompkins had our blows in six trips to the plate and Brockley had a double and two singles.

Switchgear fielded smartly behind Akers' good pitching and the Union team was given no chance to build up a big inning.

The winners started the scoring in the second. Mowry singled to centre and scored on Ashmore's drive to right on which Patterson tore in only to have the ball shoot by him for a triple. McPherson got the next three batters to hold Ashmore on third.

Switchgear added three more in the third. With Akers out Tompkins bunted safely and McNabb walked. On Carpenter's fly to Doughty the runners advanced a base when the throw in got away from Jackson. Mowry doubled to left to score Tompkins and afterwards scored on a passed ball when McPherson dropped the ball in tagging him at the plate.

That was all the scoring until the seventh. Switchgear had two on the fourth and sixth and the bases full in the fifth but the necessary hit was not forthcoming.

Five In seventh

They finally got rolling in the seventh. Brockley singled to left, McCormick flied to centre and Nicholls sacrificed. Akers then lined a homer over Patterson's head in right field to send Brockley home in front of him. Tompkins beat out a roller to short and McNabb and Carpenter walked to load the bases. Tompkins scored on a wild pitch and Mowry singled over second to score McNabb and Carpenter, Ashmore flied to Griffin.

U.E.W. finally spoiled Akers' no-hit game in the first of the eighth. With one away, Harding scratched a hit on a bunt along the first base line. Jackson lined to right for a base and when Brockley fumbled Harding went to third and the batter to second. McPherson singled into left scoring Harding but Carpenter cut Jackson off at the plate with a perfect throw when he tried to score on the play. Platt struck out.

Switchgear got their last pair of runs in their half. Brockley doubled to open the frame. McCormick popped out and Nicholls also raised a fly to Quigley. Akers rifled a homer to centre just out of Griffin's reach and followed Brockley across the plate with the last run of the ball game.

Switchgear	A.B.	R.	H.	P.O.	A.	E.
Tompkins, 3b	6	2	4	3	1	0
McNabb 2b	3	2	1	1	2	0
Carpenter lf	4	1	0	0	1	0
Mowry c	5	2	3	9	0	0
Ashmore 1b	4	0	1	9	0	0
Brockley rf	4	2	3	2	0	1
McCormick cf	4	0	0	1	0	0
Akers p	5	2	3	0	3	0
	38	11	15	27	10	1

U. E. W.	AB	R	H	PO	A	E
Platt 2b	4	0	0	1	1	0
Quigley 3b	4	0	0	1	1	1
Gerard c	4	0	1	5	0	0
Griffin cf	4	0	0	4	0	0
Doughty lf	3	0	0	2	0	0
Patterson rf	2	0	0	1	0	0
Isaac rf	1	0	0	0	0	0
Harding 1b	3	1	1	8	0	1
Jackson ss	3	0	1	0	0	1
McPherson p	2	0	1	2	4	1
	30	1	4	24	6	4

By Innings:

Switchgear ....013.000.42x—11

U.E.W. ....000.000.010—1

Runs batted in—Akers 4, Mowry 4, Ashmore, McPherson. Sacrifice hits McCormick, Nicholls. Two base hits, Mowry, Brockley, Gerard. Home runs Akers 2.

Bases on balls off Akers 2, off McPherson 2. Struck out by Akers 6, by McPherson 2. Left on bases Switchgear 11, U.E.W. 2. Umpires, Grant at the plate, Batley and Dormer on the bases.

League Standing

Industrial League standings, August 12:

	W.	L.	P.C.
Quakers	12	2	.858
Nashua	9	4	.693
Aircraft	6	4	.600
Drafters	6	4	.600
Westclox	6	4	.600
Marines	7	6	.539
Packers	6	6	.500
Brintons	5	6	.455
De Laval	1	10	.091
Woollens	0	11	.000

SIZE DECEPTIVE

A cube of gold measuring 14.1 inches weighs a ton.

VOGUE
DOUBLE AUTOMATIC BOOKLET
PURE WHITE
CIGARETTE PAPERS

AL WATROUS

BOB BURNS

JOE KIRKWOOD

STAN HORNE

FRED WOOD

DISTINGUISHED GOLFERS ATTEND MAPLE LEAF OPEN TOURNAMENT — On the opening day of the $5,000 added "Maple Leaf Open" tournament being held at Scarboro Golf Club, Toronto, Al Watrous, 1922 Canadian open champion from Birmingham, Michigan's Oaklands Hills course, shared the leadership with Bob Burns of Weston, Ont. Watrous and Burns tied with sub par 68's. Stan Horne of Montreal Islemere Club was only a stroke back with 69. In close pursuit and deadlocked with 70's were Fred Wood of Vancouver, B.C., Joe Kirkwood, Australian born veteran from Pennsylvania, Willie Lamb from Lambton, Toronto, and Bill Kerr from Cedarbrae, Toronto. The man who made the tournament possible was "Angel" Bill McKenzie of Toronto, who put up the $7,200.

I'll Take Him Brags Fiery Pierre De Glane

Pierre De Glane, French-Canadian grappler, is decidedly cocky about his main bout battle with John Katan at the Tunney wrestling show at the Brock Street Arena next Tuesday. "That bird ran out on me last week but now I have an hour to work on him and believe me that is just what I am going to do. Katan will think he is mixed up with a buzz saw when I cut loose," De Glane chortled. As for Katan he merely grunted. "That fool Frenchman needn't think he can scare anybody sounding off," the Panther exclaimed. "He'll be sorry he ever had the nerve to sign on for a main bout with me." It all looks like a riot when the two gladiators clash.

Promoter Tunney has lined up two other outstanding bouts to support the main card.

LAWN BOWLING

By HERB MARTIN

Although the boys have bowled and bowled and bowled all week, yet a goodly crowd came out last night for the week-end tourney. It seems that our members just can't get enough of this popular summer game.

The little shower didn't stop them and the heat didn't seem to bother either, so they came. They played the usual 3-7 end games, with the following results: C. Williamson, 1st; H. Darling, 2nd, and W. Jeffries, 3rd.

As we are entering the home stretch of our schedule games, the only group that looks as if it is settled is group No. 1. Tom McMillan's rink seems to be "home free." In all of the other groups anything may yet happen. Below we give the standing up-to-date:

Men's Section

Group No. 1—T. McMillan, 26 points; H. Darling, 19.

Group No. 2—R. Payne, 22; W. Jeffries, 21.

Group No. 3—G. Sorenson, 20; C. Williamson, 18.

Group No. 4—W. Ashby, 20; C. Lawrence, 20.

Ladies' Section

Group No. 1—Mrs. R. Dyer, 26; Mrs. H. Beatty, 25.

Group No. 2—Mrs. W. Hepburn, 28; Mrs. C. Renaud, 25.

Softball Schedule

Industrial League schedule for the week of August 14:

Monday—Brintons vs. De Laval, Brinton field.

Tuesday—Quakers vs. Aircraft, Memorial Park.

Tuesday—Marines vs. Packers, Brinton field.

Wednesday—Drafters vs. De Laval, Memorial Park.

Wednesday—Westclox vs. Nashua, Brinton field.

Wednesday—Woollens vs. Marines, Bonner field.

Thursday—Packers vs. Quakers, Memorial Park.

Thursday—Aircraft vs. Brinton, Brinton field.

Friday—Westclox vs. Drafters, at Brinton.

Kingston Ousts Toronto Mahers; London Wins

LONDON, Ont., Aug. 12—(CP)—London city enters the final for the Canadian Sandlot Baseball championship with Kingston Ponies here tonight favorites to cop the title as a result of their impressive victories in the quarter and semi-finals.

The Londoners last night trounced Copper Cliff 16-3 while the Ponies trimmed Toronto Mahers 18-6. On Thursday night, London walloped Toronto Tip Tops, last year's Toronto and District Champions, 19-1.

Kingston and Copper Cliff were given byes into the semi-finals. The London team slugged the ball to all corners of the field in downing the Northern Ontario champions before more than 3,500 fans. Flat Chase, Negro veteran from Chatham started on the mound for London but left the game in the fifth inning riding the crest of an 8-3 lead. Tommy White and Hank Biasatti alternated for the remainder of the game.

Kent Sargent, Copper Cliff's starting hurler, was shelled from the box in the second with Maurice Vaillancourt following up with some neat relief work until London broke out with a crushing five-run rally in the sixth. Everitt Staple took over in the final inning for the visitors.

Kingston took advantage of 10 Toronto errors to pile up their string of runs. Mahers, however, appeared to be headed for their second victory of the tournament when they started the game with three runs in the first inning and added another in the fourth. Kingston showed nothing in the first.

Singles by lay and uinn and a fielder's choice got the Ponies two runs in the second and in the third they rode Samuelly out of the pitcher's box with a five-run rally to take the lead, which they never relinguished. In the fifth inning they brought across six more runs and by agreement of both teams the game was ended after seven and a half innings.

Canadian Sport Snapshots

By SYD THOMAS
Canadian Press Staff Writer

TORONTO, August 12—(CP). — Tramp, tramp, tramp, the boys are marching. And there's a good chance that when the war is over some of the prominent track and field men in the services will continue marching and running to bring that branch of sports to new peaks of popularity.

Bill (Niagara Falls) Gaynon opines that track and field events will be much more in the public eye in post-war days because of the emphasis the pastime is getting now. The Army of late has been stressing cross-country runs, and sprints and other track events are popular with the boys in their recreational periods.

Many star performers have enlisted, and their instruction and advice will do wonders to help the beginners learn the tricks and intricacies, as well as promoting interest in the sport. In this country, it's never been a great spectator attraction like hockey, baseball, boxing and so on, but the time may conceivably come when track and field wil graduate from the high school - college division and join other spectator sports.

Auld Lang Syne:

The old school tie was much in evidence at the old-time lacrosse players' re-union in St. Catharines, Ont., the other day. The old boys gathered from many points of the compass to talk over bygone plays and players. Among members of old double-blue teams present were Teddy Brown, goalie of 40 years back, Pete Barnett, Duffy Braden, Norm Harshaw, Tim O'Rourke, Fred Waghorne, Senior, Eddy and Tommy Sulivan, and many others.

Incidentally:

Tsk, tsk, the Halifax wrestling game is getting sissified. The Athletic Commision there has legislated against rowdyism. No bottles can be bounced off grunters' noggins, nor can spectators climb into the ring and assault the referees. Ho, hum, guess the Haligonians will all attend the tiddlewink exhibitions now....Chuck Conacher's champeen Oshawa Generals Juniors may have Jack McInnes in goal next winter. McInes goaled last season with the Ontario Junior B titlists—the De La Salle Oaklands......Jim Coleman of the Toronto Globe and Mail relays some gossip from Hamilton, reviving the previous rumor that Brian Timmis won't be coaching the Wildcats this fall. His breach with Bossman Sam Manson hasn't healed yet. Jim says Ross Trimble, former coach of Ottawa Rouch Riders and last year's Toronto Hurricanes, will take over the reins.

MAKE DO WHAT WE HAVE

We can send material off to war by making what we have do....by re izing battle equipment needs wool and cotton and rayon....steel and rubber and paper more than we do.

IN WOMEN'S WESTERN TOURNAMENT — Sally Sessions of Muskegon, Mich., Left, medalist in the women's western golf tournament, playing at Onwentsia, pauses for refreshment in the match. Wishing good shooting in the race for the title are Doris Wilson of Detroit, Centre, and Virginia Ingram of Sunset Ridge County Club, Chicago.

Sports Menu

TODAY, AUGUST 12

Men's City League:

Switchgear vs. U.E.W., Riverside Park, 3:00 o'clock. Second game, if necessary, 6:45 o'clock. Semi-final playoff.

Jim McClenaghan Reaches France

Three more Canadian Y.M.C.A. supervisors have landed in France, National Council Y.M.C.A. announced today. There are now 100 Canadian "Y" supervisors and military assistants working with the invasion troops.

Those recently arrived are: Arthur A. Buckley, Toronto; George Mulock, Tillsonburg, and James C. McClenaghan, St. Catharines.

Buckley was born in Calgary and is a graduate of the Y.M.C.A. College in Chicago. Before joining War Services in 1941, he was program secretary at Toronto Central "Y." Mulock is a native of Tillsonburg and was in the employ of the Canadian Bank of Commerce until he joined the War Services staff three years ago, going overseas the same year. McClenaghan comes from Belfast, Ireland, and was on the sta of Toronto West End "Y" befo going to Peterborough as boys' work secretary. He was physical director at St. Catharines Y.M.C.A. when he joined the staff of Y.M.C.A. War Services in 1941.

Major League Leaders

By The Associated Press

AMERICAN LEAGUE

Batting—Doerr, Boston, .334.
Runs—Doerr, Boston, 83.
Runs batted in—Stephens, St. Louis 73.
Hits—Doerr, Boston, 134.
Doubles — Cullenbine, Cleveland, 30.
Triples—Lindell, New York, 9.
Home runs—Doerr, Boston, 14.
Stolen bases — Stirnweiss, New York, 34.
Pitching—Hughson, Boston, 18-5, .783.

NATIONAL LEAGUE

Batting—Walker, Brooklyn, .356.
Runs—Musial, St. Louis, 84.
Runs batted in—Nicholson, Chicago, 82.
Hits—Musial, St. Louis, 145.
Doubles—Musial, St. Louis, 38.
Triples—Barrett, Pittsburgh, 15.
Home runs—Nicholson, Chicago, 26.
Stolen bases—Barrett, Pittsburgh, 15.
Pitching—Wilks, St. Louis, 10-1, .909.

Tuesday, Aug. 15

PIERRE DE GLANE

Fiery Frenchman vs.

JOHN KATAN

Palermo Panther

Best Two-of-Three Falls

DR. LEN HALL vs. IRISH TOM COLLIN[S]

NANJO SINGH vs. BUNNY DUNLO[P]

Semi-final Bouts

BROCK ARENA

8:15 P.M.

EVINRUDE

Serves with Our Fighting Forces

Evinrude outboard motors are serving with unfailing power and stamina on our fighting fronts around the world. In the icy water of Alaska, through the wintry north Atlantic, amongst the palm studded coral islands of the South Seas : : : in arctic, temperate and tropic climates, Evinrudes are showing how well they can stand up to hard going and how adaptable they are to widely varying conditions. Built for lasting service, their rugged construction makes them ideal in combined operations.

When Victory is ours, there will again be Evinrudes available for pleasure and utility. Until that day comes, learn how to get the most efficient performance from your present motor by sending to-day for the FREE conservation booklet, "Know Your Outboard Motor." Address your request to our plant in Peterboro or to your dealer.

EVINRUDE MOTORS
PETERBORO • CANADA
MILWAUKEE • WISCONSIN
DIVISION OF OUTBOARD MARINE & MANUFACTURING CO.

Detroit Golfer Leading In Tournament

SCARBORO GOLF CLUB, Scarboro, Ont., Aug. 12—(CP). — The golfing spotlight today was turned on Al Watrous, veteran United States professional from Detroit, and Freddie Wood, youthful professional at Vancouver's Quilchena golf course, as play went into the final round of the $7,500 Maple Leaf invitation tournament over Scarboro's 6,436-yard course.

Physical trim and age probably will be important factors in the scoring over the 36-hole finishing route. Watrous, the Canadian open champion in 1922, tees off with a four-stroke lead over the Canadian shotmaker as a result of his four-under-par 67 yesterday and a three-under-par 68 Thursday.

Wood, one of the Pacific Coast's outstanding shotmakers for many years and a frequent campaigner in tournaments from Vancouver to Los Angeles, clipped two strokes off par yesterday and added to his one under 70 of Thursday has a total of 139.

Freddie, for some years has always expressed a likeness for keen competition and may upset the American pro.

Four strokes back of Wood were Stan Horne of Montreal, who added a 74 yesterday to his sub-par 69 of Thursday; Bob Burns, Weston, Ont., professional, who tied with Watrous on opening [illegible] ed to 75 yesterday; Bob Gray and [illegible]

Vancouver's Kenny Black, former Dominion amateur titleholder, and Nick Wisnock, of Hamilton's Burlington Club, shared the lead in the hunt for amateur honors, each with 146s.

Following are the first and second round scores of the Maple Leaf Open golf tournament:

Al Watrous, Detroit	68-67—135
Fred Wood, Vancouver	70-69—139
Bobby Burns, Weston	68-75—143
Dick Borthwick, Oakdale	71-72—143
Bobby Gray, Scarboro	71-72—143
Stan Horne, Montreal	69-74—143
Willy Lamb, Lambton	70-74—144
Gord. Brydson, Missis'ga	72-72—144
Hugh Borthwick	74-70—144
Jack Littler, Kingston	71-74—145
a-Nick Wisnock, Burl'ton	74-72—146
a-Ken Black, Vancouver	73-73—146
J. Kirkwood, Hunt'n, Pa.	70-76—146
Jules Huot, Quebec	73-74—147
Bill Kerr, Cedar Brae	70-78—148
a-Frank Dowsett, Ced. B.	71-77—148
Damien Gauthier, Mont.	75-73—148
Gerry Proulx, Montreal	71-77—148
Lex Robson, Kawartha	74-74—148
Les Franks, Islington	74-76—150
Leo Diegel, Philmont, Pa.	74-76—150
a-Phil Farley, Scarboro	75-76—151
A. Grimsditch, C. Val.	77-75—152
Gordon DeLaat, Toronto	72-80—152
Jack Roberts, Oshawa	76-78—154
a-D. McKellar, Oakville	76-78—154
a-J. Gilhooley, York Dns.	76-78—154
J. Madash, Hamilton	77-77—154
a-M. Gibson, Toronto	76-79—155
Elmer Blower, Mississauga	80-75—155
a-M. Gibson, Toronto	76-79—155
J. Kirkwood, Jr., RCAF	75-80—155
Geo. Kelly, Galt	79-76—155
a-A. A. Berudbe, Mont.	77-78—155
A. Hulbert, Thornhill	78-78—156
Jimmy Johnson, Rosedale	80-76—156
Willy Spittal, Peterboro	76-80—156
L. Conroy, Detroit	77-80—157
a-Ernie Nerlich, Islington	78-80—158
a-Charles Low, Kawartha	79-79—158
B. Cunningham, Roy. Y.	82-77—159
Roland Huot, Montreal	76-83—159
a-Sonny Adams, Ced. B.	77-82—159
a-Bob Metcalfe, Scarboro	78-81—159
a-R. E. Fritz, Hamilton	82-78—160
a-Mike Cassidy, Royal Y.	84-77—161
a-Jim McLaughlin, Scar.	79-82—161
a-Mike Cassidy, Roy. Y.	84-77—161
Bill McWilliams, St. And.	83-78—161
Lionel Ross, Toronto	81-80—161
W. T. Deniss, Tecumseh	76-86—162
Ed. Leeder, Toronto	80-82—162
a-Stan Defoe, Cedar B.	82-81—163
a-Ed. Renick, Islington	81-82—163
Normie Himes, Westm't.	82-82—164
a-John Ellacott, St. And.	80-84—164
a-A. J. Turney, Glendale	82-83—165
a-Bobby Robinson, T'hl.	82-83—165
Ben Norris, Toronto	84-81—165
a-Bob Donnefield, Okdl.	83-83—166
Jack Galloway, Glendale	80-86—166
Matt Brown, St. Andrews	84-82—166
a-Bud Masterson, R.Y.	86-80—166
Paul Penna, Pine Point	82-85—167
a-Roy Tufford, Niagara	84-87—171
a-Ken Farr, Cedar Brae	85-88—173
a-A. Smith, HMCS York	94-84—178

Yesterday's Stars

Frank McCormick, Reds—Clouted three-run homer and three singles, driving in four runs as Cincinnati out-slugged Boston, 12-6.

Luis Olmo, Dodgers—Singled home Barney Koch with two out in 11th frame for Brooklyn's third straight over Chicago, 7-6.

Rollie Hemsley, Yankees—Collected three for four, including two-run homer, in New York's 6-1 win, snapping St. Louis' 10-game streak.

Stubby Overmire, Tigers—Contributed double, triple and single to ease own task of pitching Detroit to 11-4 victory ovre Washington for eighth straight.

TONIGHT
THE MELODY MEN
Admission:
Ladies 40c
Gents 60c
Summer Gardens

TOPS - - - By Jack Sords

The Sports Round-Up

By HUGH FULLERTON, Jr.
Associated Press Staff Writer

NEW YORK, Aug. 12—(AP)—First entry for the United States championships is 46-year-old Gill Hall, recently discharged from the tank corps...And the U.S.L.T.A. probably is hoping that Gil won't be able to go though the field without the aid of a tank...In Latrobe, Pa., site of the first pro football game in 1895, the public library has had duplicates made of all the early pro data gathered by Dr. John Brallier, the first professional player, and keeps it under lock and key as a historical document...Now if they could only made duplicates of such historical items and Jim Thorpe and Red Grange—and unlock 'em.

Weary Query

For the Q. and A. dept., Holly J. Same of Charleston (S.C.) suggests one on how many perfect games ever have been pitched in the major leagues...The Green-Red book lists six, including Ernie Shore's performance for the Red Sox in 1917 when he relieved Babe Ruth after the Babe passed the first man and the umpire passed Ruth out of the park...The other perfect-game pitchers: John Lee Richmond, Worcester, and John M. Ward, Providence, both National League, and Cy Young, Boston; Addie Joss, Cleveland, and C. C. Robertson, Chicago, American League.

Detroit Tigers A Threat To The Browns

By JACK HAND
Associated Press Sport Writer

Detroit's hot and cold Tigers emerged as the latest "threat" to the St. Louis Browns today with an eight-game win streak giving them renewed hopes of catching the leaders.

Although the Tigers held third place by only a half-game over the Yankees, they trailed Boston by only 1½ games and were coming on fast.

Detroit's two-man pitching staff of Hal Newhouser and Paul Trout, each with 18 wins, found a new partner last night in Stubby Overmire, who yielded 12 hits but chimed in with three blows on his own behalf in trimming Washington, 11-4.

New York finally stopped the Brownies' streak after 10 straight when their old jinx, Atley Donald, turned the pace-setters back with eight hits, 6-1. Donald's 12th win of 1944 was his 12th over St. Louis in 15 tries since he hit the majors. Rollie Hemsley and Russ Derby homered.

Boston missed a chance to gain by losing to Chicago 9-7 when Clem Hausmann and Pinky Woods walked in runs to break a tie in the ninth.

Russ Christopher scattered nine blows while the Philadelphia A's poked 13 hits off three Cleveland tossers for a 6-3 night edge.

Teddy Wilks failed to last in his first start since last Sunday's injury but Fred Schmidt came in to stop the Phillies and take credit for the Cardinals' 9-4 win over the Phils' Charley Schanz. Pittsburgh cut loose with seven runs in the fifth to trim New York 12-8 with Reliefer Art Cuccurullo decisioning Ewald Pyle.

Brooklyn belted Chicago out for the third time, 7-6, on Louis Olmo's single scoring Barney Koch in the 11th to beat Bob Chipam, and Cincinnati outslugged Boston 12-6 on two big innings.

Remember When—

By The Canadian Press

Boxing fans made James J. Jeffries 2-1 favorite to defend his heavyweight title against Corbett 41 years ago today. "Gentleman Jim" entered the ring for the last time against Jeffries and took a beating in a 10-round battle.

IT'S THIS WAY — No, Chick, this way—not that way. It's 17-year-old Jack Atten, caddie and protege of Chick Evans, giving the ol' master advice on how to sink that long one in the 40th renewal of the Chicago amateur golf champion tournament at Jackson Park. Both men won their second round matches.

Here and There in Sport

By The Canadian Press

After appearing in pinch-hitting roles during the past 11 weeks, Frankie Colman, with Toronto Leafs before moving up to the National League and a native of London, Ont. has become a regular right-fielder of the Pittsburgh Pirates, it was announced last night by Manager Frankie Frisch. His relief work at the plate had broken up a number of games but the pilot asserted Colman would stay in the regular line-up as long as he keeps hitting. The player had been turned down for the Canadian Army because of a questionable knee.

Dorothy Germain of Philadelphia is meeting Phyllis Otto of Omaha, Neb., today at Chicago in the 36-hole final of the Women's Western Amateur golf championship. Last year the defending champion eliminated Miss Otto 4 and 3 in the second round of the tournament, this being their only previous clash.

Company stock of the St. Louis Browns, issued in 1936, is doing nicely. Shares of the leading American League club sold yesterday at $5.25, after being as low as $1.75 in the less lively years of the club. Par value is $5.

Goalminder for Victoria Army in the Allan Cup finals with Ottawa Commandos in 1942, Lieut. Arthur Rice-Jones, 32, has been wounded in France, according to word received by relatives in Vancouver yesterday. He was a member of Winnipeg Elmwods when they captured the Dominion junior hockey title in 1931.

BASEBALL

INTERNATIONAL LEAGUE

	Won	Lost	Pct.
Baltimore	69	47	.595
Newark	68	52	.567
Jersey City	59	55	.518
Buffalo	60	59	.504
Toronto	55	62	.470
Montreal	55	62	.470
Syracuse	51	64	.443
Rochester	52	68	.443

Friday's Results
Toronto 3, Syracuse 0
Rochester 9, Jersey City 3
Newark 6, Montreal 1
Baltimore 2-9, Buffalo 1-5

NATIONAL LEAGUE

	Won	Lost	Pct.
St. Louis	75	27	.735
Cincinnati	56	45	.554
Pittsburgh	56	45	.554
New York	50	55	.476
Chicago	46	52	.469
Boston	43	60	.417
Brooklyn	43	62	.410
Philadelphia	38	61	.384

Friday's Results
Cincinnati 12, Boston 6
St. Louis 9, Philadelphia 4
Pittsburgh 12, New York 8
Brooklyn 7, Chicago 6, 11 innings.

AMERICAN LEAGUE

	Won	Lost	Pct.
St. Louis	64	43	.598
Boston	57	49	.538
Detroit	55	50	.524
New York	54	50	.519
Cleveland	53	54	.495
Chicago	51	55	.481
Philadelphia	48	61	.440
Washington	44	62	.415

Friday's Results
New York 6, St. Louis 1
Chicago 9, Boston 7
Detroit 11, Washington 4
Philadelphia 6, Cleveland 3

AMERICAN ASSOCIATION
Friday's Results
No games scheduled.

MOVIE TIME TABLE

Capitol—"In Old California", 1.30, 4 24, 7.14, 10.04; "Henry Aldrich", 3.07, 5.57, 8.47.

Regent—"Moonlight In Havana" 1.45, 4.10, 6.45, 9.20; "Riders of Deadline", 2.45, 5.10, 7.45, 10.15.

Centre—"Mississippi", 1.32, 4.32, 7.23, 10.11; "My Kingdom For A Cook", 2.51, 6.00, 8.48.

TONIGHT
Jim Black
AND HIS RED RIVER RAMBLERS
Old and Modern Dancing
CHEMONG PAVILION

What's On the Air

Stations	Kilocycles
CHEX	1430
CBL	740
CFRB	860
WEAF	660
CJBC	1010
WABC	880

Symbols: D—Drama, M—Musical, R—Religious, S—Songs, T—Talk, V—Variety, N—News

This Program has been given the Peterborough Examiner by stations herein listed. If the presentations as scheduled are not on the air, the fault lies with the stations and not with the Examiner.

Radio Station CHEX Carries the News on the Hour

SATURDAY EVENING

6:00 P.M.
CHEX—News; Tunes
CBL—Sea Cadet Broadcast
WABC—Quincy Howe-T

6:15 P.M.
CHEX—Singing Strings
CBL—CBC News
WABC—People's Platform
CJBC—Storyland Theatre

6:30 P.M.
CHEX—News; Rhythm R'dup
WEAF—The People's War

6:45 P.M.
CHEX—Canada at the Front
CBL—BBC News
CFRB—Sport Views-T
WABC—The World To-day

7:00 P.M.
CHEX—News; Sportscasts
CFRB—It's Maritime
CJBC—Melody Mustangs
WEAF—They Call Me Joe-D

7:15 P.M.
CHEX—Let's Take a Holiday

7:30 P.M.
CHEX—Melodies from England
WEAF—The Three Hands-D
CBL—Songs at Eventide
CFRB—Mrs Miniver-D

7:45 P.M.
CHEX—Lyrics for To-night

8:00 P.M.
CHEX—News; Cugat's Orch
CBL—Ici L'on Chante
CFRB—The People Ask
WABC—Blue Ribbon Time-V

8:30 P.M.
CHEX—Erie Tully Barn Dance
WABC—Inner Sanctum-D
CBL—Author's Playhouse
CFRB—Press Photographer
CJBC—Esplanade Concerts

9:00 P.M.
CHEX—News; Pop. ontest
CBL—Concert Sketches-M
WABC—Your Hit Parade
WEAF—National Barn Dance

9:30 P.M.
CHEX—Keep Them Rolling
CFRB—Holiday Hoedown

10:00 P.M.
CHEX—The Little Review-M
WJZ—Guy Lombardo-M
WEAF—Variety Program

10:15 P.M.
WABC—Correction Please
CFRB—Paul Firman Orchestra

10:30 P.M.
CHEX—Don Turner's Orchestra
WEAF—Grand Ole Opry-V

10.45 P.M.
CHEX—America Looks Ahead

11:00 P.M.
CHEX—News and Commentary
CFRB—News

11:15 P.M.
CHEX—Organettes; Sign Off
CBL—British Tommy
WEAF—String Quartette

11:30 P.M.
CBL—Service Centre Dance
CFRB—Dean Hudson Orch.
WEAF—I Sustain the Wings

SUNDAY MORNING

8.30 A.M.
WABC—Columbia Ensemble

9:00 A.M.
CBL—Piano Music
CFRB—News

9:15 A.M.
WEAF—Commando Mary-T
CBL—Serenade in Waltz

CJBC—Coast to Coast on Bus

9:45 A.M.
CFRB—New Voices-S
CBL—String Trio

10:00 A.M.
CHEX—News; From the Classics

CFRB—Church of the Air
CBL—Neighborly News
WEAF—Highlights of Bible
CJBC—Prelude to Worship

10:30 A.M.
CHEX—Words and Music
CFRB—Wings Over Jordan
CJBC—Southernaires-S

CBL—Ontario Gardener

10:45 A.M.
CHEX—Interlude for Piano

11:00 A.M.
CHEX—St. Paul's Church
WABC—Blue Jacket Choir-S
WEAF—Rhapsody of Rockies

SUNDAY AFTERNOON

12:00 P.M.
CBL—BBC News
WEAF—NBC Concert Orch.
WABC—Salt Lake Choir

12:15 P.M.
CBL—Sunday Noon Concert
CHEX—Rosanne Salon

12:30 P.M.
CHEX—News;
WABC—Transatlantic Call

12:45 P.M.
CHEX—Melody Time

1:00 P.M.
CHEX—Elim Tabernacle
WABC—Church of the Air
WEAF—The Dairy Farmer-T

1:30 P.M.
CHEX—Chapel Chimes
CBL—Chamber Music
CFRB—Sunday Hour-M
WEAF—Round Table

1:45 P.M.
CHEX—Music by Cugat

2:00 P.M.
CHEX—News, Music and Verse
CBL—Washington Comment'y
WEAF—Church in Action-T
WABC—Dangerously Yours

2:30 P.M.
CHEX—Wayne King-M
CBL—Religious Period
WEAF—West'house Program
CJBC—Sentimental Swing

3:00 P.M.
CHEX—News; Pentecos. Church
CBL—The People Ask
CJBC—Time for Tunes
CFRB—N Y Philharmonic
WEAF—World Parade

3:30 P.M.
CHEX—Waltz with Us
WEAF—The Army Hour
CJBC—Shades of Blue-M

4:00 P.M.
CHEX—News; Int. Luth'n Hour
CJBC—Musical Program
CFRB—N Y Philharmonic

4:30 P.M.
CHEX—Victor Record Album
CFRB—Variety Program
WEAF—Pursuit of Learning
CBL—Church of the Air-R

5:00 P.M.
CHEX—News; Hit Parade
CBL—Concert Corner-M
WEAF—NBC Symphony
CJBC—Spice of Life-M
CFRB—Family Hour-V

5:30 P.M.
CHEX—Guy Lombardo
CBL—Comrades in Arms

5:45 P.M.
CHEX—Smoke Dreams

SUNDAY EVENING

6:00 P.M.
CHEX—News; Summer Hour
WEAF—Catholic Hour
CBL—Great Dates in Music
WABC—Silver Theatre
CFRB—Green Hornet-D

6:30 P.M.
CBL—Canadian Pattern-T
CFRB—Light Opera Favorites
WABC—America in the Air
WEAF—Pacific Lifeline-D

7:00 P.M.
CHEX—News; Salvation Army
WEAF—All-Time Hit Parade
CFRB—Report to the Nation

7:30 P.M.
CHEX—In the Spotlight
CFRB—Eddie Garr Revue
CJBC—Piano Recital
CBL—In the Spotlight

8:00 P.M.
CHEX—News
CJBC—Symphonic Swing
CBL—Gracie Fields & Co.-V
CFRB—Blondie-D

8:15 P.M.
CHEX—Treasury Star

8:30 P.M.
CHEX—Memories Melodies
CBL—Week-end Review

CJBC—Quentin McLean, organ
WABC—Crime Doctor-D
CFRB—Community Sing

9:00 P.M.
CHEX—News; Say with Music
CBL—Summer Theatre
CJBC—Leonidas Witherall Adv
CFRB—Radio Digest-D
WEAF—Merry-Go-Round-V

9:15 P.M.
CHEX—House of Dreams

9:30 P.M.
CHEX—Memorable Music
WABC—James Melton-S
CBL—Familiar Music

9:45 P.M.
CHEX—Moments in Melody

10:00 P.M.
CHEX—Lat Amer Serenade
CBL—National News
WEAF—Hour of Charm
WABC—Take or Leave It-V
WJZ—Listen, the Women

10:15 P.M.
CBL—Songs of Empire

10:30 P.M.
CHEX—Reminiscing-M
WABC—We the People-V
WEAF—Old Gold Show-V
CFRB—Artists' Trio

11:00 P.M.
CHEX—Nat'l News Summary
CBL—Radio Newsreel

MONDAY MORNING

6:00 A.M.
CHEX—Early Risers

7:30 A.M.
CHEX—News

7:45 A.M.
CHEX—Morning Cheer

8:00 A.M.
CHEX—News
CJBC—It's About Time-M

8:15 A.M.
CHEX—Breakfast Musicale

8:30 A.M.
CHEX—Breakfast Musicale

CFRB—Coffee Club
CJBC—Reflections-M

8:45 A.M.
CHEX—Morning Devotions
CFRB—Coffee Club
CBL—Music

9:00 A.M.
CHEX—News; Exam Contest
CBL—Mirth and Madness-V

9:15 A.M.
CHEX—On Parade

9:30 A.M.
CHEX—Console Airs

9:45 A.M.
CHEX—Voice of Memory

10:00 A.M.
CHEX—News; Mantovani-M
CBL—Band Plays On

10:30 A.M.
CHEX—Peter McGregor-D
CBL—Art, Everyday Life

10:45 A.M.
CHEX—Mastersingers

11:00 A.M.
CHEX—News; Pop'lty Contest
CFRB—To-day's Tunes

11:30 A.M.
CHEX—Invit to Syncopation
CBL—Soldier's Wife
WEAF—Star Playhouse-D

11:45 A.M.
CHEX—On the Lighter Side

MONDAY AFTERNOON

12:00 NOON
CHEX—News; Home Folks
CBL—BBC News
CFRB—Meditation

12:30 P.M.
CHEX—News, Farm News
WABC—Helen Trent-D
CFRB—Life an Be Beautiful-D
CBL—Farm Broadcast

1:00 P.M.
CHEX—News; Home Folks
WEAF—U.S. Navy Band

1:15 P.M.
CBL—Song Matinee
CJBC—Sketches in Melody

1:30 P.M.
CHEX—What's New To-day
CFRB—Tropical Moods
WABC—Bernadine Flynn-T

1:45 P.M.
CHEX—Hollywood Premiere

2:00 P.M.
CHEX—News; Salon Orch.
WEAF—Guiding Light-D

2:15 P.M.
CHEX—A to Z

2:30 P.M.
CHEX—The Lady Sings

2:45 P.M.
CHEX—Meet the Band

3:00 P.M.
CHEX—News; Port Hope Prog.
CJBC—To be announced

3:30 P.M.
CHEX—Vocalist for the Day

3:45 P.M.
CHEX—Voice of Memory

4:00 P.M.
CHEX—News; Ballroom Time
CJBC—Ethel and Albert

4:30 P.M.
CHEX—Popularity Contest

5:00 P.M.
CHEX—Robertson Davies-T
WABC—Fun with Dunn-V
CBL—Frontline Family

5:05 P.M.
CHEX—Lindsay Salute

Theatres - Dances - Radio

Toronto Leafs In Tie For Fifth Place

(By The Canadian Press)

Baltimore Orioles are rolling again. The International League pace-setters won their second straight twin-bill from Buffalo Bisons last night 2-1 and 9-5 for their fifth successive victory to increase their league lead to three full games over the runner-up Newark Bears.

Prior to their latest winning streak the Orioles had dropped six of seven games and four straight to see their lead shrink to a mere half-game.

Bobo Palica notched his 12th victory as he out-dueled Bob Gillespie, Bison righthander, though each gave up but five hits.

Johnny Moldavon, runner-up to Red Embree of Baltimore for strike-out honors, fanned 10 Montreal Royals as the Bears defeated Montreal 6-1. It was Maldovan's eighth victory.

Rochester Red Wings evened the series with Jersey City Giants by pounding out a 9-3 victory as Bill Trotter limited the Little Giants to seven hits in gaining his 11th triumph.

Al Jarlett of Toronto joined Embree as the league's only 15-game winners when he blanked Syracuse Chiefs 3-0, with seven hits. Chet Morgan hit his first homer of the season in the first frame with one on. The Maple Leafs' victory put them in a tie with the Royals for fifth place.

Fights Last Night

By The Associated Press

Tampa, Fla.—Sgt. Tommy Gomez, 183, Tampa, knocked out Jimmy Evans, 179, Brooklyn, 1.

Worcester, Mass.—Leo Savicki, 148, Worcester, knocked out Frank Turcotte, 147, Brooklyn, 1. Corky Davis, 134, Worcester, stopped Al Sforza, 129, Boston, 4.

HELP THE GROCER

Consult your ration book before going to market. It helps your grocer if you know the correct number of ration coupons you must surrender.

Regent
STARTS MONDAY
2 Smart Hits
Matinee Daily 1.30
—Hit No. 1—
"NOBODY'S DARLING"
Musical Comedy
Starring
Mary Lee - G. George
—Hit No. 2—
"KLONDIKE KATE"
An Action Hit
Starring
Tom Neal
—TONIGHT ONLY—
"Moonlight in Havana" PLUS SERIAL
"Riders of Deadline" with HOPALONG

IT'S ALWAYS COMFORTABLY COOL!
CENTRE
LAST TIMES TODAY!
Bing Crosby - Joan Bennett
in "MISSISSIPPI"
—Hit No. 2—
'My Kingdom for a Cook'
With Chas. Coburn
PLUS! CARTOON
MON. - TUES. - WED. — Two - Excellent Hits - Two
"Back Door To Heaven"
A Human Story — A Daring Story — That Burns Into Your Heart
Starring Van Heflin - Wallace Ford - Patricia Ellis
Feature No. 2 SABU And a Huge Cast in
"ELEPHANT BOY"
Exciting Spectacle — Thrilling Action — Hair-Raising Adventure
EXTRA! CANADIAN UNIVERSAL NEWSREEL

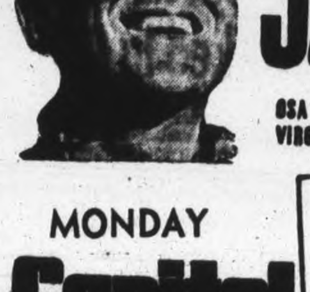

LOVER-FIGHTER-WAR CORRESPONDENT-PIRATE-PROSPECTOR
SAMUEL BRONSTON presents
Michael O'SHEA • Susan HAYWARD
in
Jack London
with
OSA MASSEN • HARRY DAVENPORT • FRANK CRAVEN
VIRGINIA MAYO • RALPH MORGAN • LOUISE BEAVERS
MONDAY
Capitol
Extra See the Feature Length Documentary Film of the Invasion of North Africa!
"TUNISIAN VICTORY"
TODAY ONLY! "COVER GIRL" In Technicolor

Don't Pass This Up!
Guarantee
FOR TWO SWELL NIGHTS' FUN AT THE
KIWANIS KARNIVAL
AT RIVERSIDE PARK
Fri. and Sat. August 18-19
1941 DODGE SEDAN
AND
GENT'S C.C.M. BICYCLE
To Be Drawn For
TICKETS—25c or 5 for $1.00
Booths, Games, Rides and Fun for Everyone
BOOTH PRIZES Include:
Blankets - Towels - Poultry - Fruit
Bacon and Eggs, Etc.
Proceeds in Aid of Kiwanis War Work

RCN Beach Commandos In France Straighten Ship Traffic Jams

By Lieut. Cmdr. George Lawrence, R.C.N.V.R.

WITH THE ROYAL CANADIAN NAVY BEACH COMMANDOS IN FRANCE, Aug. 12—Along these sloping sands a bunch of very tough young Canadians preside as traffic cops and trouble shooters over a scene that looks like a Buck Rogers dream.

Their job is to beach the ships and bring ashore and put together the jig-saw puzzle that is the thousands of men and thousands of pieces of equipment cut apart and loaded on the other side of the channel.

The amazing part of this scene is the speed with which everything moves. Big ships with blunt prows come sliding to a stop, the prows flap open and the armor of war literally belches forth—huge cruiser tanks, little tanks, armored cars, scout cars, jeeps, transports, ambulances—a never ending vareity. Soldiers come ashore in transport trucks that whip off a beach they have never seen before at 30 miles an hour.

The beach looks, sometimes, chaotic. Seeing that it isn't, is the beach commando's job. At first responsibility falls on the officers of this super-trained lot.

In charge is Lieut. Cdr. Dennis J. Patrick O'Hagan, R.C.N.V.R., George Medal and Bar, whose home is in Halifax, and who won his decorations as one of the originals of a group of mine-disposal officers since described as "either decorated or dead."

Identical System

Here's how they bring your army and air force personnel and their equipment ashore on the beaches of France, for each beachhead oganization is similar. Each beachhead has a principal beachmaster—Lieut. Cmdr. O'Hagan here; he has a deput. The beachhead has three sectors under beachmasters, and the other officers and men are divided into three parties under them. The ships lay off shore on arrival waiting instructions that are based on tide, weather, enemy action, and a score of other reasons. Once ashore their cargo of humans or supplies goes out by three main exits, one for personnel, one for wheeled and another for tracked vehicles.

It sounds simple, but it isn't. Take, for instance, the day our beachhead was narrowed by enemy minefields. There was an urgent demand for certain supplies anchored offshore. There was a choppy sea and a crosswind. The ships had to be laid side by side, dangerously close, their bows on the beach and their stern held only by the kedge anchor they drop just before they hit the shore.

Upsets Operations

Suddenly the stern anchor cable on one broke. In a moment it was drifting to a crash with the craft alongside. Then there roared into action a 20-ton armour-plated water-sealed monster with a snub bumper nose. It plunged into the sea, met the ship coming around, and calmly proceeded to push it back to sea again. "The crew were all leaning over the side, and the officers, waiting for the crash," chuckled Petty Officer Douglas McIntyre of Sherbroke, Que. "Brother, you should have seen the look on their faces when we started pushing them around!"

Sometimes the tossing of the sea jams heavy tanks in the holds of the landing ships. Then through the yawning bow mouth of the long ship is run a wire cable, and a beach engine on the sandy shore digs in its tracks and tugs, for all the world like a little bulldog that has a line down the gullet of some sea monster. By sheer force the tanks are freed. Sometimes a vehicle will bog down. And if it isn't convenient to pull it out, there's a huge crane that will amble over and quietly lift it out and set it down somewhere else.

They have a return traffic, too. A different kind of traffic, and they're always looking for one of those friends they greeted coming in—and this, the wounded, is the harsh cut in an exhilarating job of action. They bring them down in ambulances each evening. They come from all near-by fronts, and you'll find men of many nations among them—French patriots and civilians, German wounded, a few Poles, Czechs, Dutch, Belgians — they've been conscripted into Hitler's labor corps and abandoned by the ruthless Hun.

Sleep By Hun Guns

The merry young Canadian beach commandos eat bully beef and canned stew and sling their hammocks at night in a vaunted west wall fort from which the Germans peered across the channel for three years.

They haven't even bothered to move the field gun whose snout sticks out in the seaward end of the huge steel and concrete box which the Hun built into a sandy bluff. In fact some of the lads used the gun carriage to sling hammocks, and hook the other end of the "mick" into the steel reinforcement girders bared of their concrete by Canadian tank shells still buried where they struck.

Not all of the boys were lucky enough to find themselves west wall forts to live in, and the result has been an assorted group of tents, dugouts and hastily constructed kitchens which look very much like a 'hoboes' shacktown. For from the moment they landed on the beach the commandos had to fend for themselves—they had to find their own places to cook, eat, sleep and relax in their spare time.

A.B. Reg. Burse of Hamilton, Ontario, constructed himself a dugout of solitary grandeur and named it "Little Hamilton." Four other lads have a shack of some proportions, built with pieces of broken boats and wrecked vehicles, which is dubbed "Canada House".

"It is just like being on a holiday," says Commando Joseph Adams of Belleville, Ontario, "We're all having the time of our lives — a glorified camping trip. Except I'm the cook!"

Meals Joint Affair

Food, Adam points out, makes or breaks a camp. And so every member of the group has become an unofficial "scrounger" to vary the monotony of the otherwise very excellent "Compo" rations—all tinned food, stew, soup, canned puddings, and so on. Usually extra food comes from the galleys of ships coming in to the beachhead, whose officers realize the conditions ashore are rather primitive. Fresh bread and fresh meat are "prizes beyond compare."

The commandos have no cook. "Somebody just gets browned off", Adams explains, "and I'm it." Every member of the unit, however, has been trained how to make a tasty meal—if necessary out of limited rations, and anyone may be called upon to take a turn in the galley.

"Even though the lads have a lot of work to do they've also got to keep themselves in shape," Petty Officer Douglas McIntyre says. "So we give them livening up exercises to keep them sharp, and exercises to keep their muscles hard. They have softball, volleyball, football swimming, boxing and wrestling. And believe me, they are tough and healthy lads!"

Which brings them back to Adams for something to eat. "I know they're tough and healthy," he mutters. "You can't ever fill them!"

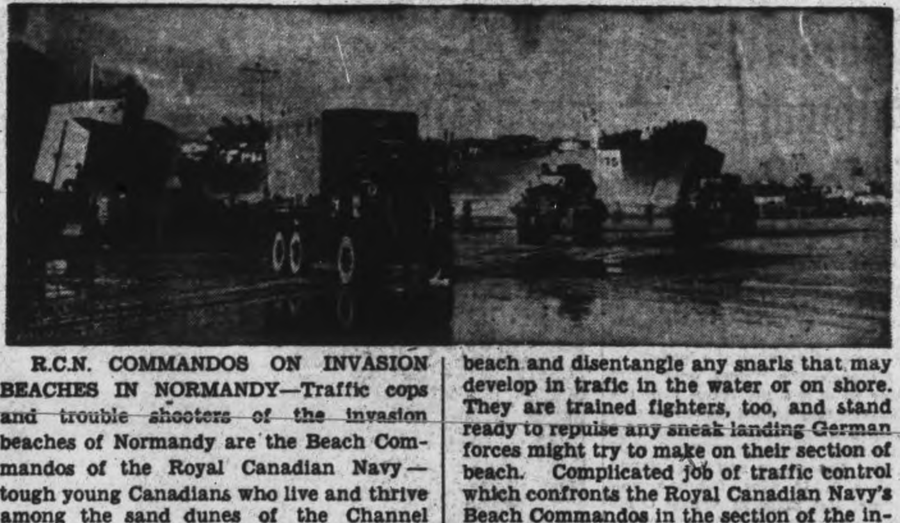

R.C.N. COMMANDOS ON INVASION BEACHES IN NORMANDY—Traffic cops and trouble shooters of the invasion beaches of Normandy are the Beach Commandos of the Royal Canadian Navy—tough young Canadians who live and thrive among the sand dunes of the Channel coast. They are there to direct landing craft where to nose into shore with their cargoes of troops, tanks and supplies. They direct the movement of traffic along the beach and disentangle any snarls that may develop in trafic in the water or on shore. They are trained fighters, too, and stand ready to repulse any sneak landing German forces might try to make on their section of beach. Complicated job of traffic control which confronts the Royal Canadian Navy's Beach Commandos in the section of the invasion coast under their supervision can be guessed from scenes such as this showing great landing ships disgorging men and equipment.

This is the seaward end of a German West Wall fort which Royal Canadian Navy Beach Commandos have taken over as living quarters. Shown in front of their Normandy home are, Left to Right: Able Seaman J. Ross, of Owen Sound; Able Seaman A. Petty, of Toronto; Able Seaman J. White, of Port Saunders, Newfoundland; Leading Seaman J. Forsyth, of Regina; Leading Seaman W. Murphy, of Montreal, and Able Seaman A. Watt, of Regina.

So swiftly were the Germans thrust back from the beachhead now manned by Beach Commandos of the Royal Canadian Navy that they did not have time to take down the warning signs about their own minefields, which made things much simpler for men of the Canadian Army who took this area. Here one of the Beach Commandos, Able Seaman Douglas Trewin, of Sackville, N.B., studies one of the signs.

An armour-piercing shell that penetrated the interior of this German West Wall fort bared the steel reinforcements and gave Able Seaman Arthur Watt, of Regina, Sask., Royal Canadian Navy Beach Commando, a place to sling his hammock. The shell from the Canadian tank can be seen buried in the concrete.

(RCN Photos by Lieut. R. Arless, RCNVR)

Joint Efforts Prove Gardens Money Savers

By K. Z. PALTIEL
Canadian Press Staff Writer

TORONTO, Aug. 12—(CP)—Toronto's backyard farmers count their returns in exercise, health and a more or less steady supply of fresh table vegetables, but it is the organized Community Association that has put the Victory Garden into the realm of financial enterprise.

An estimated 2,500 or more community gardeners toiling over areas as large as 12 acres, this summer expect to save $20 to $30 on each average size plot of 2,500 square feet through their co-operative efforts. This is based on an estimated cost of $5 to $10 against an average return of $35 to $40 at retail prices.

Untold thousands of others belong to small, unregistered cooperatives or tend their tiny plots within easy distance of the restful backporch steps.

Largest of the organized groups is the Community Gardens Association, a division of the United Welfare Fund of Toronto, with a membership of 700 families. The Association has 10 blocks of land, ranging in size from two to 12 acres, with 900 plots, situated on vacant city lots or donated land. Co-operation is the keynote of such community enterprises, with members collectively buying pipe to carry city-supplied water to their plots.

Larger Group Pays Dividends

Greater financial advantages to community gardeners lie in greater production, their ability to obtain seeds, fertilizers and spraying materials at lower cost and because the amount of land involved in such co-operative undertakings makes for less waste space.

Wholesale dealers say increased home gardening has not affected their business. One, George Stronach, said the produce of Victory Gardens has not made "a particle of difference" to prices. George Rush of the Ontario Department of Agriculture says home and community gardening has had the effect of educating people to eat more vegetables in greater variety, resulting in the end in benefit to the commercial growers, canners and dealers.

Abolish All Hatred To End Wars Says Henry Ford

BIG BAY, Mich., Aug. 12—(AP)—One of the major post-war tasks, Henry Ford says will be to level off the far-reaching hatreds that have been created by the war. The Industrialist took time out from a vacation on the nearby Lake Superior shore to comment upon the progress of the war and the steps that must be taken to make it the last war.

"There can be no lasting peace where hatreds exist," he said and added that "hatreds will continue to arise as long as the causes of war are not rooted out and exposed.

"Remember this war was not brought on by men who work for their living. It was caused by the individuals—many of them unfortunately citizens of our own country—who profit from the manufacture of munitions and explosives.

"And mark this well, until these individuals are exposed, there can be no peace—only another armistice. By exposing tha I mean making them so well known that every school child can identity them by name and tell their purposes.

Oust War-Mongers

"If another Hitler comes into power after this war it will be because the war-mongers have not been ousted and want another war; because this war with its terrific cost was fought solely for the benefit of the munitions-makers and not for the preservation of democracy."

Mr. Ford said he did not believe it would be necessary to dismember Germany after the war in order to prevent another conflict.

"Get rid of the militarists and the German people can live in peace with the rest of the world," he said. "But you can't get rid of the sabre-rattlers by cutting them off at the top; you will have to root out the philosophies that create them."

Already, he said, "there is talk of a world federation; it isn't being called that, but those who propose world currency and world trade without tariff barriers are looking in that direction. A world federation and a parliament of man are coming; it may not be in my lifetime but it's coming just as surely as the world moves onward."

Not In Iceland

ST. THOMAS, Aug. 11 — (CP).—At the request of her son, Lieut. George Thomas, when he was stationed in England, Mrs. Thomas a year ago sent a large parcel containing mitts, gloves, heavy underwear and other clothing. He received the parcel ten months later in one of the hottest corners of the French war front.

Hun Soldiers Drink Heavily

By CHARLES S. FOLTZ
Associated Press Staff Writer.

IRUN, Spain, August 12 — (AP)—Jean T'Kindt, 16, who crossed the Spanish frontier a month after he fled from his home in Belgium, said to-day the bulk of German troops have been transferred from coastal cities of south-western France and that those who remain are "drunk most of the time."

"They sell every piece of German army equipment they can get to buy more wine," he added. "Each night they sing German songs while drinking. They tell anyone who will listen they are afraid they won't get back alive."

Five Russians, once prisoners of war who were forced to volunteer for service in the German navy, told similar stories after fleeing into Spain. They described the remaining German garrisons in south-western France as "drunkards, men plotting desertions, and a handful of young fanatics."

Just Actors

NEW YORK, Aug. 11 (AP).—Police responded quickly when informed that three men, two garbed as storm troopers and another in the green uniform of the Wehrmacht and all wearing swastikas, were seen on Broadway. But it wasn't an invasion. The three were actors making a documentary film for the Polish Information Service.

STAN DARLING
Insurance
Fire, Auto, Accident and Health, Plate Glass Liability and Life.
346 WATER ST. PHONE 8884

AWAY WITH RHEUMATIC PAINS
Wash them away! Here's quick relief from miserable neuritis, rheumatic, arthritic and lumbago pains—Drink water abundantly and rely upon "B'WELL" herbal remedy as an internal cleanser. As pain and fever-producing acids are washed away—Pain must go! Relief may be felt right at the start. Take Mulvenery's "B'WELL" regularly before retiring and wake up each morning feeling fine! Sold by over 2,000 druggists. 3

Two Indians Are Convicted

JAMESTOWN, N.Y., Aug. 12 (AP)—A Federal Court Jury yesterday convicted two Canadian-born Indians, George A. Maracle, 25, and Robert D. Jamieson, 34, both of Buffalo, on similar charges of failing to report for induction into the United States Army. Both will be sentenced Aug. 21 in Buffalo. The jury deliberated 10 minutes in the Maracle case and found Jamieson guilty in six minutes.

Four Indians, all natives of the Grand River Reservation at Brantford, Ont., have been convicted in two days on the same charges. Wednesday, Delos E. Claus, 34, Buffalo, and Elwood M. Burnham, Nigara Falls were found guilty in separate trials. They will be sentenced Monday.

Judge John Knight ruled recently that Canadian-born Indians residing in the United States are subject to induction into United States military service. Marvin Marcus, attorney for the men, was indicated he would appeal Judge Knight's ruling.

10,000 Tons Tobacco Lost At Leamington

LEAMINGTON, Ont., Feb. 12—(CP) — Frances R. Gregory said today 10,000 tons of flue-cured tobacco had been lost on farms he owns in Simcoe county due to labor restrictions and said he had telegraphed Prime Minister Mackenzie King and other Federal officials asking removal of the order requiring flue-cured tobacco workers to register with Selective Service.

Mr. Gregory said the 10,000 tons of tobacco were lost on 16 farms totalling 650 acres he owns in the Delhi area. Many workers refused to register, he added.

Over Million Locked In Battle

LONDON, Aug. 12 — (CP) — The German Transocean News Agency estimated today a total of 1,500,000 men are involved on both sides of the fighting in France and acknowledged that the American break-through at Avranches has placed the Germans "in a difficult position."

In a Berlin broadcast, the Agency said General Montgomery, Allied Ground Commander, was throwing fresh tank formations into the Canadian sector east of the Orne, where "the German High Command has to reckon with a perpetual force of 200 to 1,000 tanks."

Transocean said Polish troops had gone into action on that front "to make up for the losses of the Canadians."

The Berlin broadcast said the Canadians and their Polish reinforcements had advanced 3½ miles through territory "completely devastated by the Allied artillery barrage of the last few days and by Allied air bombardments."

"GHOST OF GUAM"—Chief Radioman George Ray Tweed, of San Francisco, Calif., 42, a navy enlisted man who hid from the Japs on Guam for almost two years, is shown. Tweed, stationed on Guam when that island was captured by the Japanese in Decmeber, 1941, was rescued by an American ship after the invasion of Saipan.

Butter Output Shows Decrease

OTTAWA, Aug. 12 — (CP) — Production of creamery butter in Canada in July amounted to 41,464,961 pounds, compared with 44,523,802 in the corresponding month of last year, a reduction of almost 7 per cent, the Dominion Bureau of Statistics reports.

Output in the seven months ended July aggregated 176,658,285 pounds compared with 186,919,249 in the corresponding period of last year, a decrease of 5.5 per cent.

July production of cheddar cheese totalled 28,056,902 pounds. against 26,958,902 in July of last year, an increase of 4.1 per cent., the bureau said. All Provinces except Ontario recorded increases in this comparison. In the seven months ended July, output amounted to 94,562,668 pounds, as compared with 80,999,438 in the corresponding period of 1943. an increase of 16.7 per cent.

U.S. Changes Bomber Output

WASHINGTON, Aug. 12—(AP)—A sweeping cut-back, in aircraft production, affecting Liberator bombers, Commando transports and Thunderbolt fighters, was ordered by the United States War Department last night to clear the way for the huge new B-29 and B-32 superbombers and to release workers for more critical jobs.

Twenty thousand workers will be affected immediately and an estimated 100,000 more will be laid off by the end of this year, said the announcement released by the Office of War Information.

Inability of the Luftwaffe to inflict as heavy losses as had been expected account for the cut in transport planes, officials said.

Housing Law

OTTAWA, August 12 — (CP) — Finance Minister Ilsley said last night in the Commons that the Government's new housing legislation will be made effective as soon as possible, at least in part.

He said the part of the legislation providing $100,000,000 in loans to prospective home owners would be made effective first, possibly with some of the other parts. However, all sections of the Bill might not be put into effect immediately.

Bethany News

Mrs. Weekland of Toronto, recently visited Mrs. H. Arnott and her mother, Mrs. Kellett, Front street.

Mrs. Lloyd Davis and small son, Garrett, of Eldorado, accompanied her sister-in-law, Mrs. H. Bristow and small daughters, Joan and Gale, to spend this week at Chemong Park.

Miss Helen Stark accompanied her cousin Mrs. Purvis, to Lindsay when the latter was en route for her home at Cannington.

Mr. Morgan Bigelow had his new barn raised this week, his other being destroped by fire some months ago.

Mrs. Charles Smith, Glengarry road, and her grandchildren, Florence and Gordon, returned from a month's holiday with her daughter, Mrs Roy Russell and family at Cobourg, on Wednesday evening.

Mr. William Dawkins and son, Lyle of Toronto, recently visited in Port Hope, having lived there in a former time.

Mrs. H. H. Ryley received word on Wednesday afternoon of the passing of her sister-in-law, Mrs. James Preston, in Toronto. Interment was at St. Mary's Cemetery in the family plot on Thursday

ITCHING SKIN
RASHES, ERUPTIONS
Don't scratch and risk infection . . . just smooth on a little Buckley's Stainless White Rub and see how fast itching stops. Use it, too, for rashes, eruptions and boils. It soothes pain, and irritation, speeds up healing. 30c & 50c at all Drug Stores.
TAKE A JAR ON YOUR VACATION
BUCKLEY'S STAINLESS WHITE RUB

ESTABLISHED 1899
CONTINENTAL LIFE FOUR SQUARE
Just Treatment . . .
Your Reason for Confidence
For over 44 years the Just Treatment of the Continental Life has won the complete trust and confidence of policyholders and beneficiaries.
THE CONTINENTAL LIFE INSURANCE COMPANY
HEAD OFFICE TORONTO
J. R. S. MacLEOD BRANCH MANAGER
355 George Street, Peterborough
A Purely Canadian Company

THREE SONS IN CANADIAN FORCES—Mr. and Mrs. H. Tarkington, 222 Wolfe street, have three boys serving in each branch of Canada's armed forces. Pte. Vernon Tarkington (Left) is serving overseas, and before enlisting he was employed in Induction Motors at the C.G.E. LAC. Norman Tarkington (Centre) is at present serving overseas with the R.C.A.F., and Petty Officer Jack Tarkington (Right) is stationed at Halifax with the R.C.N.V.R. Mr. Tarkington served overseas with the 19th Battalion in the last war.

M. Rawlinson LIMITED
610 YONGE ST. TORONTO KI. 5125
Moving PACKING SHIPPING STORAGE

WHO WOULDN'T SING
in a new, modern home? You can start planning the home you need today! When government restrictions are removed, you'll be able to go right ahead without waiting and expensive delays. You can depend on the Peterborough Lumber Co. for the finest in materials and building counsel based on a century's experience. Come in today and let's get started on your plans.
ESTABLISHED 1840 The TELEPHONE 4655
PETERBOROUGH LUMBER CO., LTD.
Listen to CHEX for our program "Drums" every Tuesday evening 8:30 to 9 p.m.

The Peterborough Examiner

Vol. XC, No. 192 SATURDAY, AUGUST 12, 1944 PAGE NINE

Main Street Topics

ICE WORRIES

Belleville is another of the cities beginning to worry about their ice stocks as summer keeps turning up the heat.

FLU MAKING ROUNDS.

Several of the city factories have been reporting that a severe form of summer flu has broken out. A number of employees have been ordered by their doctors to remain at home, resting and remaining on a liquid diet.

CUT GAS COST.

Automobile drivers using a W.I.T. ration allotment will be interested to learn the cost of $1.00 per car per month has been reduced to 50 cents a month, effective July 1, 1944. If anyone has paid the $1.00 for the month of July, it will cover the August premium also.

NO RECOMMENDATION

An official of the Peterborough Humane Society said today that no recommendation had been made to the Royal Humane Society to present awards to the men who took part in two recent rescues from drowning in Peterborough, one at the canal, and the other at Inverlea.

ACUTE SHORTAGE.

For some time the young women of Peterborough and other places have been complaining about the man shortage in the most bitter terms. Four girls strolling past Victoria Park on Water Street on Friday night showed how bad the situation has become, as they passed by with one male in tow.

SERVING IN FRANCE

Victor A. Brown, whose wife and daughter live at Burleigh Falls, is now serving in France according to word received here. He is the son of Mrs. Frances Brown, who operates a store at Burleigh Falls and a brother Bob, is in France with the American troops.

AIR CADET DAY

Wing Commander "Bunt" Waddell, D.F.C. will be the guests of officers of No. 164 Air Cadet Squadron and the Rotarians at the weekly luncheon of the club on Monday. Flight Lieut. A. W. Smith, Flying Office Ken J. Currie and Flight Sergt. Geoffrey Cridland will address the luncheon.

LIKE THE HEAT.

Employees in an office on Hunter Street, sweltering on Friday afternoon, dragged listlessly around as the heat grew more intense. They were unpleasantly surprised to learn that in addition to the 95 degree plus temperature outside, they were also contending with a furnace fire, which had made the pipes hot. Perhaps they subscribe to the theory that heat keeps out heat.

BICYCLE DAMAGED

Audrey Stinson, 541 Gilmour street, had her bicycle badly damaged Friday evening in an unusual manner. She was riding her wheel west on Charlotte street and was passing a parked car driven by L. J. LeClair, Gilmour street, when Mr. LeClair opened the door of his automobile, striknig the bicycle and knocking the rider off. Before the wheel could be retrieved a car driven west by Leonard Larry, 52 3rd avenue ran over it. Miss Stinson escaped uninjured.

SERVES IN WEST

LAC. J. Raymond Boyle, serving with the Northwest Air Command whose headquarters is Edmonton, is spending his furlough with his mother, Mrs. Amelia Boyle at Hastings. He enlisted in Toronto with the R.C.A.F. about a year and a half ago and, following a training period at Manning Pool in Toronto, was transferred to the Pacific coast where he served with the R.C.A.F. Coastal Maintenance unit. About two months ago, he was transferred to Edmonton.

PRISONER OF JAPS — Richard Grieves of Campbellford is another district soldier who is a prisoner of war in Japan and who has been allowed to write home to his parents. His letter, which is addressed from Tokyo Camp 5B, says that he had recently received a letter himself from home.

SUNRISE BAKERY
CLOSING
August 12 to 19
Inclusive
Thank You

FALL FAIRS

The list of district fall fairs has been distributed recently. Roseneath is again the last, October 12-13, preceded by Warkworth and Madoc. Lindsay is September 13-16, just a month hence, when these days of excessive heat will be only a memory. Lakefield and Campbellford are two nearer to Peterborough.

INCREASED PUMPAGE

Total pumpage at the waterworks Friday was 5,578,000 gallons as compared with 5,277,000 Thursday, an increase of 300,000 gallons. The heaviest demand on the pumps was at a temporary rate of 8,000,000 gallons an hour as compared with the peak pumping rate of 8¼ millions Thursday.

REPORTED MISSING — Sgt. William Gracie, son of Mr. and Mrs. W. Gracie, 320 George street, has been reported missing after enemy operations. The young flier is a flight engineer on a Halifax bomber, and has been overseas since January, 1943.

Sgt. Bill Gracie Missing Overseas

After making numerous bombing missions over enemy territory, Sgt. Bil Gracie, who has been serving overseas since January, 1943, has been reported missing. The young flier recently celebrated his 23rd birthday, and is the son of Mr. and Mrs. W. Gracie, 320 George Street.

A flight engineer on a Halifax bomber, Sgt. Gracie left Collegiate to join the R.C.A.F. He went overseas with the ground crew, later remustering, training there in air crew. At one time he was a member of the famous Iroquois Squadron which made a name for itself for the part it took in heavy raids over Germany. On one raid his plane developed engine trouble and he managed to fix one engine so that the pilot could land the machine.

Ball Game Patrons Get Extra Attraction

Programs of talking pictures will be presented at the Ashburnham Bowl after the ball games Monday and Thursday evenings next week, arranged by the parks committee of the city council of which Alderman Curtis is chairman.

The public attending the games will have the opportunity of remaining for three or four films Monday evening, and on Thursday evening an additional attraction will be a concert by the Salvation Army Band.

This is the experiment arranged by the parks committee as a summer outdoor feature. The film program is being supplied by the National Film Board, represented by Ron C. Ward.

Many citizens who have not been attending the ball games should take advantage of the double bill Monday, and for Thursday evening the usual ball feature with films and band concert.

Martial Law

LONDON, August 12 — (CP). — A Berlin broadcast said to-day the Nazi puppet government has imposed martial law on Slovakia, in the path of the Red Army advance through the Carapthian foothills.

The broadcast said the death penalty would be invoked for "revolutionary activities, murder, robbery or sabotage of communications and health facilities."

She Was In A Hurry

LOS ANGELES, Aug. 12 — (AP).—Her husband, George Freeman, reported by the War Department as killed in action, later wrote her that he was alive, Mrs. Victoria J. Sindelair declared in filing suit for annulment of her marriage to Norman J. Sindelair in Las Vegas, Nev., in 1942. She asked that a daughter born to her as the result of her second marriage be given to Sindelair.

The
PETERBORO METAL
COMPANY
Plumbing and Heating
Materials
256 Simcoe St. Tel. 8201

Market Under Survey By Council

Off the market sales of honey, fruit, poultry and other produce have been noted by the city council, as a wartime development during the last few years tending to leave an impression around the city hall that farmers themselves are losing interest in the market accommodation.

Observations are continuing as a preliminary to the conferences which the council is planning for September with market gardeners, farmers of the county and district, and also with consumers of the city, who are also taxpayers.

Some of the members of the council who would not have listened even a year or so ago to any idea of closing the market are now willing to give it thought.

If farmers and other producers are not going to bring their supplies to market, the changing practice of many of them at times during the last two years, then, obviously the market is no accommodation to them or to the city people.

Turkeys sold off the market, honey, raspberries and strawberries, potatoes in a shortage, and so on down the list of district products, have been opening the eyes of members of the city council to a rural and market-gardening indifference to the Peterborough market that is discouraging to those who have long favored and supported it.

If producers prefer "black markets" they might remember now, as it has been remarked at the city hall, that they are creating an unfavorable attitude toward the market. In fact they have been the very first to desert it, leaving the buying public to the methods of the scroungers or go without. Members of the council have already declared that, as far as their influence goes, the market is going to be switched from its present location. If the city is going to spend money on a new site and building there will have to be strong reasons and evidence to support that investment. "Off-market" selling by producers is not one of them.

Apples In Quantity Appearing On Market

Apples were featured at the Farmer's Market this morning, with choice yellow transparents selling at 40 cents a six quart basket, Duchess apples at 35 cents a measure, and other varieties ranging from 30 cents a six quart basket.

Eggs ran the price gamut from 30 cents to 38 cents a dozen, dpending on grade, and chickens started at 35 cents a pound and were steady at that price. Roast chickens sold at 45 cents a pound, although there were few in evidence at the market this morning. Corn held firm at 35 cents a dozen; green and red peppers went for 5 and 10 cents each, choke-cherries were to be had for 50 cents a six quart basket, and tomatoes sold generally for 50 cents a basket.

Thimbleberries held the fruit spotlight this morning, moving at 40 cents a quart. Cabbages vanished at 5 cents each, marrows at 30 cents each, egg-plant sold at 5 cents a bunch. Cucumbers ranged from a cent each to 3 for 5 cents, pencil-pod beans at 5 cents a quart potatoes from 25 cents a six quart basket, and honey was moving at two pounds for 45 cents, or 1½ pounds at 35 cents. Green garden beans sold for 3 boxes for 15 cents, dill at 5 cents a bunch, summer squash at 5 and 10 cents each, and gladiolus at 60 cents a dozen.

Improper Loading Costs Driver $10

Loading a commercial vehicle in a manner likely to become dangerous to the public cost Michael S. Halpern, Toronto, a fine of $10 and $2.50 in police court this morning when a written plea of guilty was entered before Magistrate E. A. Gee. The charge was laid by Provincial Traffic Officer L. A. McClure.

Richard Toner, Engleburn avenue, paid a similar fine on a written plea of guilty to a charge of driving a commercial vehicle without a license.

G. S. Kingdon was fined $2 and $1 costs when he entered a plea of guilty to parking on the south side of Charlotte street during prohibited hours. Ten other motorists, similarly charged will be dealt with on Wednesday.

Phillip Cloutier, George street was fined $10 and $2.50 on a charge of having been intoxicated to which he pleaded guilty this morning.

War—4 Years Ago

(By The Canadian Press)

AUGUST 12, 1940.—Sixty-two German planes destroyed in attack on Southern England between Dover and Portsmouth. Leslie Hore-Belisha, former Secretary of War, appealed to Britons for creation of 100 army divisions.

AUGUST 13, 1940. — British Commons told that 9,120 interned enemy aliens had been sent to concentration camps in Canada and Australia. Air liner crash in Australia killed Lt.-Gen. Sir Cyril B. B. White, chief of army staff, three cabinet ministers and six others.

CHURCHILL RECEIVED BY KING—The King received Prime Minister Winston Churchill at Buckingham Palace immediately on his return from the Italian battlefields. On that occasion this photograph was taken. Other members of the British War Cabinet were also in attendance.

Obituaries

ARTHUR RANDOLPH KINGDON

Succumbing to an illness of four weeks, Arthur Randolph Kingdon, 559 Reid street, passed away in hospital early this morning in his 51st year. A resident of the city for 16 years, he had been employed an electrician at Genelco.

Mr. Kingdon, son of the late Abraham and Florence Kingdon, was born in Etobicoke Township, York County, and lived there until he moved to Peterborough. He was a member of Lakefield United Church. He is survived by his wife, the former Ella Stewart; and two sisters, Mrs. Bert Franklin (Ivy) of Islington and Miss Hazel Kingdon of Toronto.

The remains are resting at the Funeral Parlors of A. Comstock and Sons, 305 Water street, where service will be held on Monday at 4 p.m.

The funeral will leave on the C.P.R. at 5:15 p.m. to the F. Butler Funeral Parlors at Islington, and interment will take place in Park Lawn cemetery.

GILBERT WILLIAM WALL

The death occurred early this morning in hospital of Gilbert William Wall, 459 Elm street, who passed away in his 35th year following a sudden illness that began last Sunday.

Born in Lakefield the son of Mr. and Mrs. George Wall, he had lived in the district all his life and was employed in the armature department of the C.G.E. during the past 19 years. Mr. Wall was a member of the Peterborough Lawn Bowling Club and of the Peterborough Curling Club.

He leaves to mourn his loss his wife, the former Edna Marchand, and three children, Raymond, Ronald and Florine, all at home. A brother, Victor, is serving with the Canadian Army overseas; and a second brother, Leonard, lives in the city.

The funeral will be held on Monday at 2 p.m. from the Nisbett Funeral Home, 347 Charlotte street, Rev. J. H. Mahoney officiating. Interment in Little Lake cemetery.

Casualties

The following men were reported casualties in Peterborough and district during the week:

KILLED

HAWTHORNE, Pte. Roy T.—Mrs. Percy S. Hawthorne (mother), Millbrook.

WRIGHT, Flt. Sgt. J. T.—Mrs. Stanley Wright (mother), Bobcaygeon.

MISSING

FAIRFIELD, Pte. Bruce—Walter Fairfield (father), Omeme.

GRACIE, Sgt. William—Mrs. W. Gracie (mother), 320 George street.

SERIOUSLY WOUNDED

EDWARDS, Pte. Alevander R.—Mrs. R. Edwards (mother), 415 London street.

WOUNDED

HENWOOD, Sgt. Arthur—Mrs. A. Henwood (wife), 469 Albert street.

ROBINSON, Gnr. William—Mrs. Robert Robison (mother), Cobourg.

Partisans Active

BARCELONA, Aug. 12.—(AP). — French Partisan forces surrounding Vichy have cut all direct railroad, highway and telephone communications between the collaborationist capital and Paris, reports reaching here yesterday said.

Fire Destroys Barn, Hay Crop

WARSAW, Aug. 12—(ENS)—The larger of two barns on the farm of Henry Dewart, one mile from here, was completely destroyed Friday afternoon when the threshing-machine blower pouring straw into the barn suddenly caught on fire and threw sheets of flame over the inflammable contents of the building. The loss, including the destruction of the threshing-machine, the entire season's crop of hay and 80 bags of oats, was estimated to approximate $2,000.

Fifteen men were threshing at the barn when the fire started just before 4 p.m., but none were inside when the flame astonishingly burst from the blower. Fire started up in a dozen places at once and even the utmost efforts were unavailing to save the barn or any of its contents. Though fanned by a high wind, the flames were kept away from the smaller of the Dewart barns, which is only 100 feet distant.

The threshing-machine which was being used was the property of John Payne, and it was the second time in ten years' that he had lost a threshing-machine by fire. It is irreplacable under the rationing of farm machinery at the present time.

CANUCKS DRIVE AHEAD TOWARD PARIS—British and Canadian forces are driving ahead on the main road to Paris, and are closing on the French capital. U.S. spearheads pushing past Le Mans are said to be less than 50 miles away from the capital. Broken arrows on the map give the direction of these drives.

R. Montgomery Single-Handed Wipes Out Nest

CAMPBELLFORD, August 12 — (ENS). — Frederick Griffin, staff correspondent writing in the Toronto Star says: "Then at Columbelles during the fighting at the chateau, there was Bob Montgomery of Campbellford, who virtually ended its resistance single-handed when he ran into the open with his Bren gun, shooting directly into the cellar windows to ferret out 30 prisoners."

The young soldier was born in Campbellford 22 years ago and attended the Public and High Schools here. He enlisted in April, 1941, with the Irish Regiment and went overseas this year. Writing to his father and mother from France of another occasion from that mentioned by Mr. Griffen, he says: "We put on a big show and our regiment was congratulated by the General Officer Commanding. There were about three platoons of us, and altogether we took over 300 prisoners. We moved right up to our objective and I really enjoyed it, for we have a pretty good gang here, mostly from Toronto, and we are like one big happy family."

Watering Troughs Infect City Horses

Three watering troughs for horses are being drained and closed temporarily as suspected sources of infectious distemper.

Delivery horses in bread and milk services and also some of the city's horses have been affected by a disease which is believed to have been spread by the watering trough on Hunter street east. At a meeting of the Board of Health three weeks ago some mention was made of signs of distemper and actual sickness in local horse barns. The Hunter street trough was especially suspected, and observation has been continued since then.

The water supply has been cut off by the Utilities Commission at the request of Dr. Harold Worton of the city's health department, and three troughs will be thoroughly disinfected. One hose is at present sick to the extent that recovery is doubtful. The experience of distemper infection has been fairly general, but some of the barns suffering more than others. It was reported that the sickness among municipal horses was not serious.

Hotels Close Early Due To Beer Shortage

A beer shortage effected an early closing of most of the town's hotels Friday, with the Grand and the Champlain closing its doors shortly after 1 o'clock. The Empress hotel closed down at 6.30 o'clock, the King George Hotel sold out at the same time, and the Queens Hotel closed their doors at 6 o'clock. There has been no indications the shortages of beer will be alleviated today, and the local liquor control board had their "beer sold out" sign hanging in the windows at an early hour this morning.

Inquiries at the Brewers' Warehouse revealed it would open as usual at 10 o'clock this morning, but would make no predictions as to how long they would have supplies.

Sgt. Burnett Buskard Graduates At Malton

MARMORA, Aug. 12 (ENS)— Already with nearly two years overseas service with the R.C.A.F. Sgt. G. T. Burnett Buskard, son of Mr. and Mrs. Charles H. Buskard of Deloro, has graduated as an air bomber from the Malton air training station and hopes to be again posted overseas. He was one of a group of air bombers to graduate from the Malton station Thursday at a wings parade ceremony at which his parents attended. A sister, Cpl. Lois Geraldine Buskard is a wireless operator with the R.C.A.F. (WD) overseas.

Sort Of A Joke

DENVER, Colo., Aug. 12— (AP).—Two former rodeo riders who met eight weeks ago and "got to talking about horses" were married at a riding stable here Friday, each astride a horse. Tommy Thompson and Betty Reed, the bride and groom, both wore riding clothes and the judge who conducted the ceremony was dressed like a cowboy.

HELP
WANTED
EXPERIENCED MOTOR
CAR MECHANICS
Full or Part Time
Apply
SELECTIVE SERVICE 0-340

MIRACULOUS ESCAPE — Pte. Reginald J. Mongraw, who was wounded in England by a robot bomb recently, writes that his escape was nothing less than a miracle. He left his lorry parked across the road from a cafe, and after the bomb struck not even a piece could be found of the machine.

Soldier Writes Miracle Protects Him

"It was an act of God that saved me," wrote Pte. Reginald Mongraw to his wife at 129 James Street here as he described how he parked his truck in London and walked across the street to a restaurant. Two minutes later a buzz bomb completely disintegrated the machine killing 29 people, fatally injuring others who died later, and causing injury to 150.

His letter reads: "I went into a large cafe to eat, leaving my truck just across the street. I had not been there two minutes when a buzz bomb fell. It landed right where I parked my truck. There were about 20 people in the restaurant. Nine of them are dead and more will die."

"A total of 29 people were killed outright and about 150 injured. The bomb landed about 20 feet from where I was sitting. I wasn't knocked out and was first out of the building and then it collapsed. Those remaining in the cafe were burned with it. They never found a bit of my truck."

"I got a nasty cut on the side of my temple, another on my right cheek and quite a hole in my chest. I underwent an operation at a hospital. They said they removed an awful lot of glass and steel from my body. I am fine now and getting better quickly."

He is the son of Mr. and Mrs. Jim Mongraw.

Rambling Reporter

EASING HEAT DISCOMFORT

During the height of Friday afternoon's oven-baked heat-wave, at least one young lady in Peterborough was cooling off. Lying in the back seat of a car driving down George street, the girl's shoeless feet could be seen gaily protruding from the window of a car. Whether she lost her shoes, stockings and other equipment on a previous trip, was a topic of interest among pedestrians as the car whizzed by. At any rate, it looked mighty comfortable and cool!—D.M.

MISSING IN FRANCE—Formerly on his father's farm at Omemee, Pte. Bruce Fairfield, son of Walter Fairfield and the late Mrs. Fairfield, has been officially reported missing in action in France July 28, according to a telegram received recently by his sister, Mrs. E. Berry, 285 Romaine street.

Box At Empress Adds $25 To Good Record

In all kinds of welfare work of a public nature there is bound to be at least a certain measure of success when some interested people take a real personal interest in the appeal that is thus made, no finer example of which may be found in its own sphere than that of the penny box located in the Empress Hotel on behalf of the bomb victims in Britain, through the local and district fund operating for that purpose.

Less than one month ago this column on behalf of the fund reported a collection from this one box as yielding the fine sum of $20, and now today it goes considerably better by yielding the splendid amount of $25, very largely in 25-cent pieces, at least one of which is deposited every day in the box through the personal interest of the proprietor.

This personal interest has made this one feature of the local activities on behalf of the fund a really outstanding example of what is possible from an individual standpoint where a genuine interest in the needs of others less fortunate than oneself is of such a nature as to cause one to think and act in a practical way on a daily basis.

Were the entire revenue from this one source to be tabulated, it would be shown to have played a very important part in the activities of the fund. This particular time, it was enriched with the winnings of a $2 side bet as to the amount of its contents, and when the box was thus found to have $24.25 in it, the amount was immediately made up to $25 by the one whose personal interest has done so much for it in the past.

Recorded also today is a collection from the first box placed in circulation for the fund at Bert McLeod's drug store, this having a $1 bill in it to make a total of $2.85, which gives an overall up to the minute credit of $2,310.63 for the penny boxes in general.

Young Children Help

Some boys and girls have learnt how much real satisfaction lies in using their holiday hours for the purpose of helping others in need, this being borne out by a group of youngsters in West Romaine street turning in the proceeds of their 3rd activity for this purpose during this and past summer recesses from school.

Five youngsters, Carl Brioux, Bobby Curtis, Barbara Bryant, Ronnie and Kenny Deck, ranging in age from 10 to 13 years, held what they termed a circus at the home of Mr. and Mrs. Briou at 558 Romaine street, on Tuesday, having a hot dog and drink stall, with four different games which included the ever popular bingo, to raise the nice sum of $7.05 credited in their name today, a fine way in which to spend their leisure hours from school, which reflects credit to themselves.

Personal Gifts Wednesday

Another list of personal gifts is now in the course of being received, with the expectation of having them acknowledged in next Wednesday's report, for which purpose some have already come to hand. All personal gifts received up to next Tuesday at the close of business in The Examiner office will be acknowledged at that time.

Previously acknowledged..	$78,886.43
Penny box at the Empress Hotel	25.00
Carl Brioux, Bobby Curtis, Barbara Bryant, Ronnie and Kenny Deck	7.05
Penny box at McLeod's drug store	2.85
Total to date	$78,921.33

Soldier Improving

ROSENEATH, Aug. 12—(ENS)— Mrs. Bertha Hearns has received official notice that her son, Pte. Anthony Hearns, reported seriously wounded on July 19 in France is making satisfactory progress and has been removed from the seriously ill list. Pte. Hearns was with a Midland Regiment, went overseas in 1943 and was later transferred to a Highland Regiment.

W. R. TURNER
Phone 4971 [illegible] Simcoe St.
Heating—Plumbing
Sheet Metal Work
CONTRACTING, JOBBING, REPAIRING
"CRANE" PLUMBING FIXTURES
"IRON FIREMAN" STOKERS
"HECLA" FURNACES

NOTICE

All PHOTOGRAPHS taken during the past years by FRED CRIPPS, PHOTOGRAPHER, have been taken over by PARKS' STUDIO, and copies may be obtained by placing your order. Prices reasonable.

Parks' Studio
208 Charlotte St. Phone 5162

The Examiner

CLASSIFIED ADVERTISING RATES

Cash with order 1½c per word per insertion; 35c minimum for first insertion; 45c minimum with box number.

If paid within five days, 2c per word per insertion

After five days, 2½c per word per insertion

Refunds must be claimed within thirty days.

The names and addresses of boxholders are confidential and cannot be given under any circumstances

THE PETERBOROUGH EXAMINER reserves the right to classify edit or reject any classified advertising copy. Read your ad at the first insertion. The Examiner will not be responsible for more than one incorrect insertion. Copy accepted up to 1 p.m. each day for insertion the same day except Saturdays when copy must reach the Examiner before 10 a.m.

Birth Notice	75c
Card of Thanks	75c
Engagement Notice	75c
Marriage Notice	75c
Death Notice	75c
In Memoriam	75c

The above charge is for 50 words—over 50 words 2c per word is charged

Coming Events — First insertion 20 words or less minimum charge 60c. Subsequent consecutive insertions 40c per insertion. Over 20 words. 2c per extra word per insertion

TELEPHONE 4641

Births Marriages In Memoriam Cards of Thanks Deaths

BIRTH

CAVANAUGH—Mr. and Mrs. W. J. Cavanaugh (nee Opal Driscoll), 579 Murray Street are happy to announce the birth of a daughter in St. Joseph's Hospital, August 5, 1944.

ENGAGEMENT

The engagement is announced of Ethel Mary, daughter of Mrs. Mills and the late B. T. Mills, to Harold Raymond, son of Mrs. Lancaster and the late John Lancaster of R.R. No. 7, Peterborough, the wedding to take pace in George street United Church on August 26th at 2 p.m.

DIED

WALL, Gilbert W.—On Saturday, August 12, 1944, at St. Joseph's Hospital Gilbert William Wall of 459 Elm Street, beloved husband of Edna Marchand and Father of Raymond Ronald and Florine Wall.

Funeral service on Monday, August 14 at 2 p.m. from the Nesbitt Funeral Home, 347 Charlotte Street. Interment Little Lake Cemetery.

KINGDON, Arthur Randolph—On Saturday, August 12, 1944 at Nicholls Hospital, Arthur Randolph Kingdon in his 51st year, beloved husband of Ella Kingdon (formerly Ella Stewart) and brother of Mrs. Bert Franklin of Islington and Miss Hazel Kingdon of Toronto.

Funeral service will be held Monday, August 14 at 4 p.m. from A. Comstock and Sons Funeral Home, 305 Water street, to the F. Buller Funeral Parlors of Islington leaving by the C.P.R. at 5.15. Interment Park Lawn Cemetery.

IN MEMORIAM

REA—In loving memory of Albert E. Rea who died three years ago, August 12, 1941.

The depths of sorrow we cannot tell,
Of the loss of the one we loved so well.
And while he sleeps a peaceful sleep
His memory we shall always keep.
—Fondly remembered by his wife and family.

POOLEY—Mrs. Cecelia Pooley (nee Cecelia Delorne).

We do not forget you, nor do we intend,
We think of you often and will to the end;
Gone and forgotten by some you may be,
But dear to our memory you ever will be.
—Sadly missed by mother, Mrs. Delorne and sisters.

CARD OF THANKS

Mr. and Mrs. Allan Dafoe and family wish to express deep gratitude for acts of kindness and messages of sympathy tendered during the recent loss of a fond mother and grandma, Mrs. Margaret Dafoe.

Roy J. Holden wishes to thank the attending doctors and nurses of Nicholls Hospital, DeLaval office staff, friends, neighbours and relatives or all kind enquiries, cards, flowers and fruit which was much appreciated. He is now at home on Park Street convalescing.

FLORISTS

TURNBULL'S FLOWERS LIMITED 641 George Phone 7583—Nights 3287

FUNERAL DIRECTORS

FUNERAL SERVICE
J. J. DUFFUS
WATER AND CHARLOTTE STS.
Telephones, Day and Night:

OFFICE	5757
J. J. DUFFUS (Residence)	6443
ORVILL J. FALLS	5618

TEDFORD FUNERAL HOMES

NORWOOD	Phone 297
LAKEFIELD	Phone 28
HASTINGS	Phone 31

In Memoriam Verses

A booklet from which In Memoriam verses may be selected is available at the Advertising counter of The Examiner. Telephone Classified Dept. 4641.

COMING EVENTS

First insertion, 20 words or less minimum charge 50c. Subsequent consecutive insertions 40c per insertion. All over 20 words 2c per extra word per insertion

COLD MEAT SUPPER, CONCERT Bazaar, under auspices Lakehurst Red Cross, Community Hall Lakehurst, Wednesday, Aug. 16th. Admission 50c and 20c.

THE STEAMER ISLINDA WILL be running a special cruise Sunday, August 13, leavin Young's Point at 2 p.m. arriving back in Young's Point at 6 p.m. Ferguson's Coach leaving Peterborough 1.15 p.m. for Bancroft, will connect with the steamer at Young's Point and at 6.10 p.m. on return trip from Bancroft.

DANCE AT RYE'S PAVILION, Saturday. Graydon Sheldon's Orchestra. Modern and Old Time dancing. Admission 35c. Gents 50c. Tune in CHEX 8.30 to 9.00.

BINGO AT THE ORANGE HALL, Saturday, 8.15. 30 games, 5 freeze outs. Large Cash Prize on 13th Game. Substantial Cash prize on 10, 20 and 30th Game. Come and bring your friends.

KIWANIS KARNIVAL—2 NIGHTS —Friday and Saturday, August 18 and 19 at Riverside ark. Fun galore for young and old.

DANCE TO-NIGHT AT THE Lakefield Pavilion. Good music and large roomy floors. Dancing every Thursday and Saturday nights.

PERSONALS

KEEP KLEEREX HANDY. A QUICK-Healing Salve for Summer Skin ailments. Sunburn, Poison Ivy, Mosquito Bites, Cuts, Burns, Impetigo. Also heals Boils, Pimples, Eczema, Psoriasis, etc. 50c, $1.00. (Medium and Strong.) Recommended and sold at all Drug Stores.

SPIRELLA FOUNDATIONS. 3011.

ATTENTION, LADIES!

EXCLUSIVE GIFT BOXES FOR OVERseas, Wedding Showers, Birthday nd Christmas Gifts. Place order early and avoid disappointments. Discriminating people are Avon users. Avon Representative, 548 Bethune. Telephone 3194.

LOOK AS YOUNG AS YOUR HAIR looks — "ANGELIQUE GREY HAIR RESTORER" brings back the natural color and youthful lustre to your hair. $1.00, at Elliott's, McDermid & Jury, Payne's, and Tamblyn's Drug Stores.

LEONARD EAR OIL HAS BROUGHT relief to many sufferers from defective hearing and head noises due to catarrhal mucus. $1.00, recommended and sold by your Druggist.

RAWLEIGH'S PRODUCTS. 360 SIMCOE Telephone 3055.

FULLER BRUSH REPRESENTATIVE Telephone 9778.

FULLER SALESMAN F. DAWE, 451 Water. Telephone 4789.

Custom Tailoring

DOES YOUR COAT OR SUIT NEED Altering? Have it done now. Tony Pepe, Greene Building. Dial 4295.

Piano Tuning

WILLIAM POTTER, PIANO TUNING and Repairing (formerly Heintzman) Dial 9462.

PIANO TUNING AND REPAIRING — Fred Walker, Heintzman & Company, Toronto. Mail orders to CHEX or Telephone 9496.

3a Hairdressers 3a

SPECIALS — END PERMANENTS $1.00 up. Oil Permanents $2.50 up. Downer's. Dial 8374.

ROSANNE BEAUTY SALON—WILL BE Closed from August 12-23 inclusive, for Holidays.

MARY MARINO ADVISES ONE OF her better Cream Waves for that hard to curl, and dry hair. Dial 8663.

DAFOE'S BEAUTY SALON WILL BE Closed from August 14 to 28 for Holidays.

SPECIALS — $8.50 VAPOR PERMANent for $7.00. $7.00 Machineless Permanent for $4.00. Includes Shampoo, Hairstyle Cut and Scientific testing. Telephone 5311. Par's Beauty Salon.

FOR SALE

4 Miscellaneous 4

SIMMONS BED, DINING-ROOM TABLE cheap. C. Deck, Park and McKellar.

NINE-PIECE DINING-ROOM AND Bedroom Dresser. 98 Dublin, after 5.

CARTAGE AND MOVING. TELEPHONE 6685.

STROLLER. APPLY 521 PARNELL.

REFRIGERATION and RADIO REPAIRS
Every Repair Guaranteed.
Established 23 Years.
F. H. JOHNSTON
Corner George and McDonnel
TELEPHONE 4697

PLUMBING AND HEATING MATERials. Installations and Repairs. J. J. Carter, 177 Antrim. Dial 8242.

SMALL COOK STOVE, WATER FRONT good condition. Telephone 7535.

TENT 10 x 10, 6 FT. WALL, LIKE NEW 641 Water. Telephone 6188.

HALL FURNITURE, KITCHEN CHAIRS and Buffet, Combination Stove, Arch Curtains, Dishes, Studio Couch, Bureau, Tubs, and Kitchen Utensils. Telephone 8882.

DIXON'S STROLLER, WINE. 49 PARK South.

FISHING RODS, REELS, TACKLE, complete with Box, to be Sold only complete. Telephone 9271.

MAN'S BICYCLE, TENT. 3640.

GREENHOUSE, INCLUDING COILS and Oversize Boiler, 50 by 21 feet, steel construction, perfect condition, $1,250. Terms if desired. H. S. Ely, R. R. 3, Port Perry, Telephone 112 ring 23.

BELL PIANO AND BENCH, LIKE NEW. Tuned and Delivered. Parks' Studio, 208 Charlotte.

COOK STOVE, QUEBEC, WITH HOT Water Front and Warming Closet. Telephone 4158.

OAK DAVENPORT, BED SPRINGS, Mattress, good condition. 259 Prince, after 7 p.m.

SMALL KITCHEN RANGE, LIKE NEW, Solid Oak 8-Piece Dining-room Suite, Bedroom Suite, 3 Pieces, in ivory; Oak Library Table, Rug 9 x 12, Double Bed in Walnut finish, in perfect condition, Round Living-room Table, Solid Oak. 561 Homewood Avenue, Lower Apartment.

FOR SALE

4 Miscellaneous 4

TWO-BURNER ACME GAS STOVE, with Oven, Chesterfield Chair, reasonable. Telephotne 7811.

USED COUCH, WITH DROP BACK, Plate glass Show Case, also Solid Walnut Chesterfield Table, all reasonable. 553 Homewood. Telephone 9772.

10 x 12 4-WALL TENT, COMPLETE with Pegs. Telephone 8410, or 203 Dublin.

BARNET AIR-CONDITIONED ICE REfrigerator, Cabinet Radio, both in perfect condition. 312 Rubidge, Upper Apartment.

CAMERA, REFLEX TYPE, 3¼ x 4¼, F. 3, 5 Lens, 5 Cut Film Holders, Tripod. Call 6966, after 5.

NEW CAR HORNS JUST ARRIVED—Long Twin Trumpets, produce warning of unusual volume and clarity—only $4.98. Also large stock of Mufflers, Tail Pipes, Brake Lining, Clutch Plates, etc. Save Safely at Canadian Tire Corporation Associate Store, I. H. Keefer, Proprietor, Water Street (opposite Market).

DAY-BED, GOOD CONDITION. 735 Aylmer.

FINDLAY GAS RANGE, THREE-Burner, insulated Oven, new condition, $35. 161 Hunter Street East.

TENT, 10 x 12, 2 FOOT WALL, in good condition. Will sell reasonably. Apply 183 Bethune, after 6.

NEW WESTINGHOUSE ELECTRIC Roaster. Telephone 8951, Evenings.

NINE-PIECE SOLID WALNUT DINing-room Suite, Kitchen Suite ivory and green, Beach Range with Water Front, 3-Burner Gas Stove, Folding Go-Cart. 253 Princess Street.

Plants and Flowers

GLADIOLUS, EXHIBITION BLOOM, Cut Flowers, Funeral Work and Weddings. Okie's Gardens, Dial 5364.

4a Seeds and Grains 4a

REGISTERED SEED WHEAT FOR Sale, D.G.Q. Gordon Hancock, Telephone 5021.

5 Dogs, Cats, Birds, Etc. 5

KEEP YOUR PETS IN THE BEST OF Health. We carry a Complete Line of Remedies for all ailments. Peterborough Pet Shop, 179½ Charlotte.

REGISTERED COCKER SPANIEL PUPS Bob Kingdon, 150 Albertus.

COCKER SPANIEL PUPPIES. HEDGley Kennels, 4906.

DOGS BOARDED. HEDGLEY KENnels Port Hope Highway. Telephone 4906.

7 Livestock and Poultry 7

ONE GRADE COW, 3 YEARS OLD, DUE to freshen in October. Apply Roy Farrow. Telephone 186W, Lakefield.

TWO HOLSTEIN HEIFERS, ONE WITH Calf at foot. One Durham Heifer. Telephone 3624.

18 GOOD EWES. JAMES GIFFORD, Ennismore, 5 ring 6.

7x Farmers' Needs and Supplies 7x

ALL KINDS OF TRACTOR WORK done, 2 Tractors at your service. Apply C. E. Deck, corner Park and McKellar.

DE LAVAL ENSILAGE CUTTER, 10-inch mouth, good condition. Thomas Bray, 606W12, Route 2, Port Hope.

GOODESON GRAIN SEPARATOR 24 x 42, in good running order. Tank Wagon, Pump and Hose; Silo Rack for 12 x 30 ft. Silo. E. A. Scott, Peterborough, R. R. 1.

TRACTOR, CUSTOM WORK. TELEphone 4511.

8 Real Estate 8

$ 200—4 50' Lots, West.
$2,000—6-Room Bungalow, North.
$3,500—Modern Brick; ½ Acre Lot.
$3,000—8 Acres, 6 Rooms, electricity.
$6,000—150 Acres, Good Buildings. Possession November 1.
$10.00 a Week—Cottage at Chemong.
H. J. McCANNAN
Real Estate and Insurance
JACK SINCLAIR, Salesman
140 Simcoe St. Telephone 4246

SIX-ROOMED HOUSE, ALL CONVENIences. 505 George South.

MODERN 7-ROOM BRICK HOUSE, fireplace, spacious grounds. Dial 9106.

7-Room Modern Brick House, Water Street, North of London. Make good Duplex $3,400
7-Room Modern Brick House, Charlotte Street, near Downie $4,800
7-Room Brick, South, near River, well water, light, all in good condition. Possession September $2,500
$800 cash. A good buy.
Number of Good Farms, all Districts. See us—
P. E. RUTHERFORD
146 Hunted Street. Dial 3602.

160 Acres—100 Working, 20 Hardwood bush, 2 good springs, Brick House, 7 Rooms, barn stone foundation, implement house and hen house, close to good Village $3,800
144 Acres—80 Workable, Frame Cottage, other outbuildings $1,500
100 Acres—3 miles from City, good buildings $3,800
Frame 6 Rooms, 2-piece plumbing, hardwood floors, large lot $2,200
Apartment House, in good village, Five Rooms each, hot water heating, 3-piece baths, hardwood, good paying investment. Would Deal on Farm $7,000
M. STOREY
374½ George St. Telephone 6573

7 Rm. Brick, North Section, Complete plumbing $3,500
S., 2½ Storey 6 Rm., Red Brick, to Close Estate afafirs.
W., 7 Rm., Modern Brick Home, oil heating $5,000
Close to C.G.E., Modern Bungalow $3,200
60-Acre Farm, close to City.... $2,200
O'TOOLE BROS.
Real Estate and Insurance
184 Charlotte St Phone 9447

Immediate Possession

$4,000 00 CASH—

Beautiful Very Large Solid Brick Residence and Four-Car Garage, would make ideal Rest Home or Tourist Home, or easily converted to Four Apartments;, electric throughout, bath, large grounds elm shade, garden and apple trees.

This Property is Partly Furnished with Valuable Antique Black Walnut Furniture, which is included in with a Rosewood Grand Piano and very large Refrigerator, also Radio.

This Property is easily worth double the price asked. Everything goes at above price.

See owner Sunday
CAPT. J. YOUNG, NORWOOD

Antrim, 5 Rms, Frame, sewer	$1,800
Cameron, 4 Rms, 3 Lots	$1,800
Brioux, 6 Rms, New Bungalow	$3,200
Burnham, 6 Rms, Bungalow	$3,500
Parkhill, 8 Rms, very modern	$3,950
Aylmer, 6 Rms, Brick, modern	$4,500
Aberdeen, 5 Rms, New Bungalow	$5,000
Monaghan Rd., 8 Rms, modern	$5,500
West, 7 Rms, H.W. heat, oak fls.	$6,000

J. A. GIBBS, 141 Hunter St. 3843.

FOR SALE

8 Real Estate 8

EIGHT-ROOMED HOUSE, MODERN, hardwood, garage. Immediate possession. 3077.

160-ACRE FARM, BELONGING TO THE William Anderson Estate, 3 miles north of Campbellford, ½ mile from Trent River, containing 2 Sets of Buildings, one 120-ft. barn, the other 74-ft. with silo; Solid Brick House, hot water heating. For particulars, Telephone 625 W 3, Campbellford.

Cottages for Sale or Rent

LARGE LAKE SHORE COTTAGE FOR Rent, Chemong, safe beach, spring water. Telephone 7032.

FOR SALE OR EXCHANGE ON PROperty, Lovely Six-room Cottage, Fife's Bay, Chemong, lot 100 feet frontage, boats and Hydro, completely Furnished; also New Electric refrigerator. Write Box 84, Examiner.

FURNISHED COTTAGE FOR RENT, Chemong Lake, available August 19. J. E. McConkey, Telephone 506-3, Lakefield.

FOR RENT, COTTAGE, CHEMONG Park, electricity, August 15. Daytime Telephone 6453 or 5128.

FURNISHED COTTAGES, TWELVE Weekly, includes fuel, light, boat. Good fishing, safe bathing, drive up. Caming; excellent meals if desired; ice. Neale's, Paudash Lake.

SUMMER COTTAGE AND PROPERTY for Sale—On Pigeon Lake, four miles from Bobcaygeon by water,, twenty-two miles from Peterborough by road. Part of Registered Plan No. 8, Township of Harvey, County of Peterborough, Lots 23 to 28 inclusive, fronting on Pigeon Lake, and Lots 59 to 67 inclusive, fronting on 40 foot road allowance in rear, with following Frame Buildings: Cottage, 4 Rooms and separate Kitchen, Sleeping Cabin with 4 bunks, Boathouse, Icehouse, and Woodshed, spring well with pump. Property heavily wooded with oak and poplar. One-half mile from rural mail route. Sand bottom bathing beach. Price $2,500, with terms, or cash offer considered. Apply to Mrs. H. C. Nasmith, Port Perry, Box 117.

NEW MODERN COTTAGE, CHEMONG Lake, electricity. Available August 20. Dial 3436 or 3830.

STONEY LAKE — 4-ROOM COTTAGE, Furnished, Screened Porches, exclusive, reasonable, after August 17. Joseph Hamilton, Lakefield, R. R. 2. Call after 9 p.m., Warsaw 24 ring 21.

TO RENT, KYLIE'S COTTAGES, RICE Lake, near Hiawatha. Available after August 11th. Telephone 32 ring 41, Keene.

10 Used Cars 10

1928 CHEVROLET SEDAN, FIVE GOOD tires, $150; No. 236921. Clark, 562 Bolivar.

WANTED, LATE MODEL CAR, CASH. Telephone 5095.

1936 CHEVROLET COACH, 1935 DODGE Coach, 1933 Ford Model B Coach, 1939 Oldsmobile Sedan. Brock Garage, 254 Brock.

1935 OLDSMOBILE SEDAN, EXCELlent condition, No. 484155, good tires and spare, $450.00, or best offer. Mr. Pearson, 499 Stewart. Telephone 6624.

1934 FORD COACH, SERIAL C182124, 5 tires, heater, $300.00. J. A. LaBrash, 407 Holoway Drive.

1931 DURANT SEDAN, 1 SPARE TIRE, Serial No. 3031, $150. Apply between 5:30 and 7:30 p.m., S. Jewell, 650 Stewart Street.

1933 CHEVROLET COUPE, SERIAL 606478, heater, 5 tires, $275.00. Mrs. C. Head, 472 Edison Avenue.

1929 PONTIAC SEDAN, 123120, GOOD condition, five tires, $175.00. Mrs Gunn, 272 Simcoe, Telephone 6342.

1929 MODEL A FORD COACH, TIRES fair, $200. CA103809. Calabrese, 997 Water.

TO RENT

11 Miscellaneous 11

GARAGE, DIAL 8598.

11x Apartments To Rent 11x

THIRD FLOOR, THREE-ROOMED Heated Apartment, bath, hardwood floors, two adults only, central; rent $35. Possession arranged. Write Box 111, Examiner.

FOUR-ROOM HEATED APARTMENT and bath, refrigerator. Apply 236 Burnham, corner of James, Apartment 7.

THREE-ROOM, HEATED APARTMENT, Unfurnished. Write Box 101, Examiner.

12 Rooms 12

FURNISHED, WITH PRIVATE ENtrance, garage, 591 Water.

COMFORTABLE HOUSEKEEPING Room, suit Two Girls, central, 445 Park.

LOVELY ROOMS, FURNISHED OR Unfurnished. 211 Park South.

TWO LIGHT HOUSEKEEPING ROOMS; couple. 287 Park.

TWO UNFURNISHED HEATED ROOMS 92 Aylmer.

FURNISHED ROOM. 342 STEWART.

TWO FURNISHED ROOMS. 621 WATER

FURNISHED BEDROOM. 504 RUBIDGE.

FURNISHED BEDROOM. 510 WATER.

ROOMS OR OVERNIGHT ACCOMMOdation. Telephone 4885. 351 Charlotte.

WANTED

13 Rooms Wanted 13

THREE ROOMS, FURNISHED, COUPLE only. Telephone 9330.

FURNISHED LIGHT HOUSEKEEPING Rooms for Nurse, near Nicholls Hospital. Write Box 97, Examiner.

13a Apartments Wanted 13a

UNFURNISHED 3 OR 4 ROOMS, BY August 31, 3 adults. Telephone 7241.

13b Houses Wanted 13b

COMFORTABLE DWELLING, IN GOOD repair, Three or Four Bedrooms, near Protestant School; moderate rental. Write Box 121, Examiner.

16 Teachers Wanted 16

PROTESTANT TEACHER FOR SS NO. 3, Warsaw. State experience, qualifications, and salary expected. Duties to commence September 5. Apply Clarence Watts, Secretary-Treasurer, Warsaw, Ontario.

15 Miscellaneous 15

QUIET, DEPENDABLE HORSE FOR Riding and Driving; must be well trained and sound. Write or Telephone D. McQuarrie, Lindsay.

WANTED, BOY'S WAGON. MRS. Johnston Blakley, Warsaw.

IRON, RAGS, FEATHERS, PAPER Petersiel, Bethune and Hunter. Telephone 9403.

MANTEL RADIO, REASONABLE, IN good condition. 8444.

WANTED

15 Miscellaneous 15

STOVES, FURNITURE, HUDSON Telephone 65, Lakefield.

POULTRY AND FEATHER TICKS PAY Highest Prices. M. Glahman. Dial 8298.

LIVE POULTRY WANTED — MARKET Prices. A. Lantin. Telephone 6297.

LIVE POULTRY — PAY HIGHEST Prices. Florence 6822. 560 Homewood.

STOVES AND FURNITURE WANTED Telephone 4115—Nights 6294.

HIGHEST PRICES PAID FOR RAGS, Paper, Iron and Metals. J. Burfield Dial 8368.

LIVE POULTRY—MARKET PRICE. M. Kats. 6906. 193 Aylmer.

17 Help Wanted, Male or Female 17

Stenographers and Typists

Stenos, Typists, Postal Clerks for Government war work. You can train at home. Free information. M.C.C. Civil Service School, Ltd., Toronto 10.

18 Help Wanted, Female 18

REFINED PERSON, HANDY TO Albertus Street, to care for Little Boy Afternoons. 137 Albertus.

MARRIED WOMAN PART TIME Cook's Assistant for Canning; also Woman for Upstairs Work. Apply at Y.W.C.A.

WOMAN FOR HOUSEWORK. DIAL 9259.

SALES GIRL AT A LADIES' READY-to-Wear Store; must have some experience; steady position; good salary. Apply Selective Service. O-338.

19 Help Wanted, Male 19

WANTED, MIDDLE-AGED WORKING Manager for Poultry and other chores —no farming or milking; good wages. Come, write or telephone Kyle Brown, R. R. 2, Roseneath.

MEN WANTED FOR LOCAL
Planing Mill, Sawmill and Yard Work
Plant engaged on essential war work manufacturing boxes.
Apply Selective Service Office 0-341

EXPERIENCED TRACTOR MAN. Apply Deck, corner Park and McKellar.

20 Employment Wanted 20

EXPERIENCED PRACTICAL NURSE, good references. Telephone 3071.

EXPERIENCED PRACTICAL NURSE, good references. 307 London.

REGISTERED NURSE AVAILABLE. Telephone 9436.

21 Boarders Wanted 21

MEN BOARDERS, CENTRAL. TELEphone 6422.

GENTLEMAN BOARDER. 222 BRAIDwood.

WHO CAN DO IT

22b Painters, Decorators 22b

EFFICIENT, SMART STYLING for
HOME DECORATION
Interior and Exterior
"Elastica Quality Goods"
HAROLD COLEMAN
Telephone 9922 336 George Street

COLEMAN BROS — "THE HOME OF Decorating." Established 1906. Telephone 4485. North of Brock Street.

INTERIOR AND EXTERIOR PAINTing. Sprayed Painting. For Estimate, Dial 5963.

PAINTING, WALL WASHING. CELlars Whitened. 634 Union.

JACK FOWLEY, PAINTING AND DEcorating. Estimates Free. Telephone 6760.

PAPERHANGING AND PAINTING — Reasonable Prices. Telephone 4514—Hudson.

22f Miscellaneous 22f

SHINGLING DONE AT REASONABLE Prices, Cedar or Asphalt. Telephone 6624. 499 Stewart. [illegible]

WINDOWS WASHED AND LAWNS Mowed. 634 Union.

SEWING MACHINES REPAIRED Stuart, Dial 5287. 584 Division.

DUSTLESS FLOOR SANDING — William Higgins will Suspend Operations for Holidays from August 5 to 19.

DUSTLESS FLOOR SANDING. — Graham, 9007; Night 8607.

CARPENTER WORK, GENERAL REpair, Paperhanging. E. Killingbeck, 215 Braidwood.

25x Dressmaking, Sewing 25x

DRESSMAKING, TAILORING, ALTERations. Telephone 4936. 593 Harvey.

Electrical and Radio Service

RELIABLE LOW COST
Refrigeration Service
ALL MAKES
DOMESTIC COMMERCIAL INDUSTRIAL
Wright Refrigeration Co.
Office and Residence:
536 WATERFORD ST.
Phone 7843
Service Department:
426½ GEORGE ST.
Phone 9906

FEE'S ELECTRIC SERVICE—REPAIRS. General Contracting. 104 Lock. Telephone 6195.

Carting

CARTAGE — PROMPT SERVICE. 3947

CARTAGE AND MOVING. TELEPHONE 6685.

CLASSIFIED ADS BRING QUICK RESULTS

LOST

CHILD'S PEARL RING, LEFT IN Washroom on Train between Toronto and Havelock. Keepsake. Reward for return to Mrs. R. Johnston, Godfrey, Ontario.

STEEL EXTENSION ROD, IN CLOTH Case, August 2 or 3, vicinity Canadian Pacific Station. 413 Sheridan. Liberal reward.

SMALL SIZED CHESTERFIELD CUshion, Port Hope Highway. Telephone 9105. Reward.

CANARY, 231 BETHUNE. TELEPHONE 7778. Reward.

WALLET, CONTAINING DRIVING LIcence, Ownership Licence, Registration Card, Number of Keys. Telephone 9454.

FOUND

SMALL PURSE, SATURDAY, LONDON Street. Telephone 6559.

LOANS

LOANS WITHOUT ENDORSERS

Need $50, $100 or up to $500. Get a Household Finance loan quickly and simply. Just tell us about your problem and choose a convenient payment plan. Payments shown include principal and charges at our monthly rate of 2% on a loan balance of $300 or less and 1% on that part of a balance in excess of $300.

Cash Loan You Get	4 Payments	6 Payments	10 Payments	12 Payments	15 Payments
$25	$ 6.57	$ 4.46	$ 2.78	$ 2.36	
50	13.13	8.93	5.57	4.73	
75	19.70	13.39	8.35	7.09	
100	26.26	17.85	11.13	9.46	$ 7.78
125	32.83	22.32	13.92	11.82	9.73
150	39.39	26.78	16.70	14.18	11.67
200	52.52	35.71	22.27	18.91	15.57
300	78.79	53.56	33.40	28.37	23.35
500	130.60	88.64	55.10	46.73	38.36

Household Finance
Corporation of Canada
Established in Canada 1928
Second Floor Lansfield Block
177 Charlotte St. (Opp. Loblaws)
M. E. Holt, Manager Phone 5841

MONEY TO LOAN ON FIRST MORTGAGES
Easy Terms of Repayment
Apply to
PETERBOROUGH WORKINGMEN'S BUILDING AND SAVINGS SOCIETY
414 Water Street
Established Over 50 Years.

4 LOAN PLANS

1. HUSBAND AND WIFE SIGN—NO ENDORSERS.
2. ON CARS, TRUCKS, ETC., ONLY THE OWNER SIGNS.
3. ON BUSINESS EQUIPMENT, ONLY THE OWNER SIGNS.
4. TWO FRIENDS CO-SIGN WITH YOU—NOTHING ELSE.

Terms in accordance with Wartime Prices and Trade Regulations.

CAMPBELL
FINANCE CORPORATION LIMITED
Subsidiary of Industrial Acceptance Corporation Ltd.
169 Charlotte Street
F. M. Vivash, Branch Manager
(Above A. & P. Store) Phone 3520

Roseneath News

Mr. and Mrs. R. Goodfellow and Mrs. T. Coon of London and Mrs. Arthur Watters of Hastings visited Mr. and Mrs. J. W. Pacey, Mrs. C. Braithwaite and Miss Helen Braithwaite during the week. Miss Coon is remaining over for a few days.

Miss Audrey Down of Fenella has been a guest of her aunt, Mrs. George Mouncey this week.

Pte. Kenneth Sherwin has arrived home from Western Canada to spend a furlough with his parents, Mr. and Mrs. Leslie Sherwin.

Mr. and Mrs. W. McKee and daughter Maureen of Toronto, who have been visiting her mother, Mrs. Lily Turner and brother George Turner and Mrs. Turner returned home on Friday.

Mrs. J. Wiley and sons, Mr. and Mrs. Gordon Wiley and baby Joan of Peterborough and Pte. Harold Wiley recently arrived from Western Canada and Mrs. Fern Hayes of Toronto visited Mr. and Mrs. J. [illegible]

Mrs. Leslie Sherwin and son Kenneth visited relatives at Trenton and Brighton this week.

Miss Shirley Brisbin, Hastings is on holiday at her home here.

Miss Joan McMillan is visiting Miss Audrey Scott at Rev. L. W. Scott and Mrs. Scott's summer home at Oak Lake.

Miss Helen Braithwaite will accompany Miss Ina Coon when the latter returns to her home at London on Monday.

Mrs. E. Thackeray, Cobourg, is saying for a few days with Mr. and Mrs. Earl Thackeray.

Mr. and Mrs. Harold Doidge of Morganston, Mrs. W. Campbell of Norham and Mrs. George Montgomery of Oshawa visited Cecil Roberts and Miss Doris Roberts and called on former acquaintances in the village this week.

Mrs. Harold Bull of Toronto is spending a vacation with her parents, Mr. and Mrs. A. Pringle.

PROFESSIONAL

44 Lawyers 44

ELLIOTT, PHILP & CHANDLER—Barristers, etc. Money to Loan. Offices, Kresge Building. Telephone 6675. A. L. Elliott, K.C., W. R. Philp, B.A., R. J. Chandler, B.A.

W. B. GORDON—Barrister, Solicitor Telephone 3577. 397 George Street.

P. D. SCOLLARD—Barrister, Solicitor. Bank of Toronto Building. Telephone 9939.

JOHN A. BRADSHAW — Barrister and Solicitor. 360 Water. Telephone 9884.

PECK, KERR & McELDERRY — Barristers, Solicitors. Money to Loan. Offices 415-417 Water Street. Telephone 4681. E. A. Peck, K.C., F. D. Kerr, K.C., V. J. McElderry, K.C., Walter H. Howell.

JACOB LOW — Barrister, etc. Mortgage Loans. Suite 1-2, 435 George Street (over Toronto Savings and Loan Co.). Telephone 7422 — Nights 6214.

Chartered Accountant

DONALD A. KIDD, Chartered Accountant, 73 Adelaide Street West, Adelaide 7808, Toronto. 346 Water Street, Peterborough. Telephone 8884.

Sport Shorts From Britain

By ALLAN NICKLESON
Canadian Press Staff Writer

LONDON, August 12 — (CP). — You know that the engine of a buzz-bomb stops a few seconds before it dives and explodes. Well, listen to this true tale from S. F. Rous, secretary of the bigtime Football Association who convulsed an audience at a sports luncheon when he told it the other day.

Rous said he was visiting an elementary school in London where some of the boys were playing cricket.

"One boy was bowling to the batsman when a flying bomb was heard approaching," Rous said. "The boler stopped and said, 'What about the shelter?'

"'Garn,' replied the batsman, 'give us another ball. The engine hasn't cut out yet.'"

Vince Hawkins, Britain's new boxing sensation and undefeated contender for the British middleweight championship, outpointed Tommy Davies, Welsh middle titlist, over 10 rounds in the feature bout of a card held in a massive circus tent at Birmingham. It was Hawkins' 54th fight as a professional and he has won 53 of them. The other was a draw — against Davies a couple of months ago.

Hawkins, a railway fireman who also belongs to the Home Guard, forced the pace from the start and thrilled a crowd of 4,000 with his hard-punching that overcame the ringcraft of the wily Welshman.

One of the closest finishes in the history of British bicycle racing came about at Barnet, when, after a race of 83 miles, the winner beat his nearest rival by a length with the third finisher just a half-length behind.

The victor, Rod Baker of West London, covered the grind in three hours 46 minutes 50 seconds. Bob Boyden of London, winner last year, was third.

A proposal that sports representatives from towns and villages of Britain should exchange visits with those of Holland and Belgium when the Nazis are driven out was made by A. Milhado, president of the Netherlands Sports Organization at a London meeting.

He said that international games certainly will be resumed but that he wanted to see lesser lights in the sports world facing each other in competition to "further cement the friendship which has grown between the different Allied countries during our stay here."

Representatives of Poland, Sweden, Czechoslovakia, France, Norway and Switzerland also attended the meeting, which was in the form of a luncheon tendered by the Netherlands Sports Organization.

IMPORTANT CALLS

Police	3535
Fire Dept.	5711
Nicholls Hospital	4691
St. Joseph's Hospital	3561
Examiner	4641

AUCTION SALES

HOUSEHOLD FURNITURE — CONtents Beautiful 8-Room House, Mrs. W. R. Thompson, 577 Homewood Avenue, Wednesday, August 16, at p.m. sharp, including: Electric Sewing Machine, Garden Tools, 2 Beautiful Dining-room Suites, Gateleg Table, China Cabinet, Electric Frigidaire, Wardrobe, Cedar Chest, Radio, Chest Drawers, Studio Couch, Dishes, Bedding, Floor Rugs, Chesterfield Suite, Piano, Electric Range. —J. H. Miles, Auctioneer.

FARM STOCK AND IMPLEMENTS. Mr. Peter Galvin, at Ennismore Cross, Tuesday, August 15, 1:30; Horses, Implements, Household Furniture, etc.—J. H. Miles, Auctioneer.

HOUSEHOLD FURNITURE — MRS. McKee, 31 Dennistoun Avenue, Tuesday, August 29, Contents 8-Room House. Further announcements later.—J. H. Miles, Auctioneer.

FOR MR. ARTHUR FITZGERALD, LOT 17, Concession 6, Smith Township, on Tuesday, August 22, at 1:30 p.m.; Entire Farm Stock and Equipment, 3 Horses, 16 Fat Hereford and Shorthorn Steers, 1,200 to 1,300 lbs., 6 Hereford and Shorthorn Steers, 1½ years old, 2 Cows, Feed, Lumber, complete line Implements, including New Woods Electric Grain Grinder. See posters.—Gordon Hancock, Auctioneer.

Hit 2 Islands

PEARL HARBOR, Aug. 12.—(AP) —United States heavy bombers bombed two islands in the Volcano group Wednesday in the first full scale heavy strike from newly won airfields in the Marianas.

Sports Day By Day

(Continued from Page 6)

provincial playdowns shifted to a week from next Wednesday. Switchgear comes through as seems likely the two final teams will be able to play every night without too much strain on their pitching staffs ....Both Plazas and Switchgear have three pitchers ready to go so that there will be no trouble on that account....U.E.W. have been having trouble getting enough men to man the trenches in the playoffs. Thrasher and Murduff were among the absentees last night....Next week's [illegible] which seems like a good time to mention that your column goes on the annual holiday binge from today....We don't expect to get many fish but anyway it will be a change to try for them.

SCOTT'S SCRAP BOOK

—By J. R. Scott

RUSSIAN ADMIRAL INSPECTS CANADIANS — Rear-Admiral N. Kharlamor, one of the high ranking Russian officers visiting the battle front in Normandy, inspects a Canadian guard of honor in the Canadian sector.
(Canadian Army Overseas Photo)

Vacation Slump At Clinic Showing Some Improvement

The outstanding feature of blood donors clinics in the past two weeks and more has been the severe dent that factory holidays made in the number of contributors. During the week the C.G.E. - Genelco was closed for vacations, the loss of its many employees who regularly attend the clinic dropped donations to record or near-record lows. Wednesday's clinic, the first held this week due to Civic Holiday Monday, showed a definite upward trend once again, with a total of 57 donors, but vacations are still evidently taking their toll, since in the early spring the Clinic was time and again handling as many as 100 donors each day of operation.

Wednesday Donors

General list—R. Preston McCann (Whitaker's) 10; Henry C. Lord (Trent Canal) 9; Eric Shiner (J. J. Turner & Co.) 8; Jack M. Wilson, 2; Miss Doris Savigny, 6; Mrs. Lillian Gibson, 5; Mrs. Marjorie Herr, 2; Mrs. Julia Taylor (R.R. No. 6) 5; Kenneth Hogg (Bellegham & Son) 9; Mrs. Helen Rennie, 3; Mrs. Mary Healey, 1; Mrs. Helen Roper, 1; Mrs. Effie Roberts, 5; Miss Mary Medd, 6; Mrs. Myrtle Carter, 4; Mrs. Helen Sloan, 4; Mrs. Noreen Exell, 6; Mrs. Geraldine Kennedy, 2; Mrs. Margaret Arnott, 5; Mrs. Harrietta Menzies, 2; Mrs. Jessie Clarke, 4; Donald Alex MacKay (Kresge) 4; Frank Duxbury (Montebello, Que.) 2; Morris Black, 9.

Westwood—Herman J. McColl, 7.

Cordova Mines—Miss Olive Deshane, 2; Mrs. Sarah Deshane, 2; Miss Loretta Fitzpatrick, 1; Miss Margaret Yeomans, 1.

Keene—Charles Nelson, 9.

Bewdley—Clifford Manley, 3.

Lakefield—Karl Blewett, 6; Roland Kennedy, 6.

Bethany—A. G. Gribble, 18.

Millbrook—Mrs. Muriel Foottit, 4; Mrs. Winnifred Richards, 4; Mrs. Lurena Wilson, 4; Mrs. Alice Innis, 4.

Havelock—Mrs. Isobel Hubble, 4; Mrs. Minnie Parcels, 3.

C.G.E.—Mrs. Helen Cuthbertson, 3; Gerald Young, 3; John Hume, 8.

Brinton Carpet — Mrs. Marion Thomas, 6.

Outboard Marine—Oliver E. Braley, 7; Miss Bertha Phillips, 2; Frank Hully, 6; Walter C. Smith, 5.

DeLaval—Aaron Neiman, 2.

Canada Packers—Roy Courneya, 5.

Pet. Lock Co.—Clarence Morgan, 6; Donald D. Drummond, 8.

Quaker Oats—Harry James, 7; James M. O'Brien, 8.

Pet. Lumber Co. — Vernon La Plante, 9.

Doctors R. Young and S. Y. Walsh.

Thursday Donors

Training Centre — Lieut. John Brosseau, 3; Lieut. Arnott Stevens (C.A.O.), 1; Sgt. A. G. Hudson, 7; Sgt. M. Richards, 2; Cpl. Roy Tod, 1; Robert Piros, 3; Conrad St. Pierre, 1; Harvey Chartrand, 1; Roger Carriveau, 1; James Daley, 1; Ralph Johnson, 1; Michael Kale, 1; Harold Graham, 1; John Harder, 1; Max Robinson, 1; Paulamile Baiegeion, 1; Lloyd Spangelo, 1; Irvin Schmidt, 1; John McKinnon, 1; Norman Palmer, 1; Jean Paul Shields, 1; Clayton Reesor, 1; Paul Eugene Dion, 1; Soren Schmidt, 1; William Alexander, 2; David Henderson, 8; Sam Montgomery, 1; Gerard Dupre, 1; Edward Popel, 1; Walter Dollman, 1; Lawrence Crayford, 1; Wm. Johnston, 1; Sven Holmberg, 1; William Hamilton, 1; Sidney J. Coates, 1; Harry Maestri, 1; Lawrence O'Toole, 1; Cecil McCann, 2; James Breen, 1; Bruce Moore, 1; William Welsh, 1; Rudolph Bain, 1; Wilburn Mooney, 1; Richard McMurray, 1; Howard Torgeson, 1; Arthur Meyers, 1.

C.W.A.C.—Miss May Simmons, 1.

General—Miss Shirley Butcher, 1; Wm. D. LaBelle (R.C.N.V.R.) 3; Mrs. Elsie MacKenzie, 7; Daniel O'Neil (Merchant Marine), 3; Mrs. Dorothy Thompson, 2; Mrs. Frances Tushingham, 4; Mrs. Bertha Austin, 3; Miss Eleanor Morrison, 4.

Apsley—Cecil Davis, 2; Warren Woodbeck, 1; Thomas Mindle, 1; Mrs. Lucinda McColl, 1; Edwin C. Davis, 1; Kenneth Mace, 1.

Campbell's Dairy—D. E. Clarke, 4; Carl Wilson, 2.

Keene—Mrs. Marjorie Shearer, 2; Walter McFarlane, 3; Max Robertson, 3; Angus Adamson, 3; Charles Cromie, 1.

Lakefield—Martin Sullivan, 4; Harry Harbison, 1; George Hopkins, 5.

Gooderham, Ont.—Miss Dorothy Graham, 2.

Doctor—Major Zacks.

Grandmothers Guests Of Warsaw Institute

WARSAW, Aug. 12 — (ENS) — Mrs. Gordon Quirk was hostess to the Women's Institute on Thursday afternoon, when the Grandmothers of the Community were guests of the local Branch.

Twently women were present and Mrs. Stewart Clysdale presided, Mrs. John Morgan acted as Secretary for the meeting. Mrs. Elmor Cooper and Mrs. Thomas Cooper were conveners for the following program: A reading "Great Grandmother Ann," by Mrs. T. Cooper; Solo "Little Old Granny Mine," by Mrs. S. Clysdale; and a "King" contest; with Mrs. Arthur Edwards getting the prize.

The prize for the largest family of children and grandchildren went to Mrs. Bert Hendren. Mrs. Albert Cooper was the oldest Grandmother er present and Mrs. Reg. Bolton the youngest and each were presented with a gift.

Mrs. George Weller gave the address of welcome to the Grandmothers and Mrs. Stewart Clysdale replied. Mrs. Quirk assisted by Mrs. Emma Selkirk served a delightful lunch.

Personals

Mrs. Minda Hamblin, Toronto, with her sister, Mrs. Arthur Payne and Mr. Payne.

Mr. and Mrs. George Bennett, Peterborough with Mr and Mrs William Darling.

Mr and Mrs. John Booth, Newmarket, Dr. H. C. Stevens and Mrs. Stevens, Sutton and Mrs. and Mrs. Alex. Willis, Peterborough with Mr. and Mrs. George Weller.

Mrs. Charlotte Cooper was in Havelock on Thursday, attending the funeral of Mrs. Dafoe.

Mr and Mrs. V. R. Jackson and family, Peterborough, are spending two weeks at their cottage here.

Pte. Hector Monro, London is with Dr. and Mrs. Monro.

COTTESLOE.

Miss Joan Graham of Peterborough is spending her holidays at the Patterson home.

Little Miss Leona McMillan had her tonsils and adenoids removed at Havelock Clinic this week.

THE WAILING MAJORS—Representing a lot of wails, these two pipe majors compare the tartans of their pipes. Left to Right: Pipe Major R. A. Brown of Balmoral, Scotland, and Pipe Major J. McMillan of Victoria, B.C.
(Canadian Army Overseas Photo)

ROOM AND BOARD —By Gene Ahern

SALLY'S SALLIES

Registered U. S. Patent Office.

"Stop the boat, captain! My hat!!"

BARCLAY ON BRIDGE

COMBINING PLAYS

Among the most beautiful plays in the game are those which are really combinations of two or more different plays. Sometimes they give the defenders an option between two courses of action, either of which will beat them. In other words, the declarer lets them choose between different ways of committing suicide.

North: ♠ 8 6 3 ♥ K Q J 2 ♦ J 6 5 3 ♣ Q 5

West: ♠ K 10 7 ♥ 10 9 8 4 3 ♦ 10 ♣ A K 10 7

East: ♠ J 5 ♥ 7 6 5 ♦ Q 8 4 ♣ J 9 8 4 3

South: ♠ A Q 9 4 2 ♥ A ♦ A K 9 7 2 ♣ 6 2

Dealer: North. Neither side vulnerable.)

North	East	South	West
Pass	Pass	1 ♠	Pass
2 ♥	Pass	3 ♦	Pass
4 ♦	Pass	5 ♦	

West's lead was his club K, and for some reason he decided that the diamond 10 was a good shift. This brought the J, Q and A. The diamond K and 9 closed out the hostile trumps, the heart A was scored and the diamond 2 was led to the 6, West discarding hearts on the trumps. Followed then the heart K, Q and J for discards of a club and two spades.

If West had put two clubs on these, the dummy would have fed him the club Q to his A, South shedding a spade, which would have compelled West to lead up to his spade A-Q. If West discarded two spades, his K then could have been dropped. So he tossed one club and one spade, whereupon North led a spade and played his Q. The K was all West could take, as South's cards were now all good. He had used a combination of a squeeze and lead-throwing end play.

West could have taken two clubs at the start, and then waited for South to lose to the spade K, but he didn't do this.

• • •

Your Week-End Lesson

What is the thing to do if your partner gets you into a badly over-bid contract in the wrong declaration?

Distributed by King Features Syndicate, Inc.

DAILY CROSSWORD

ACROSS
1. Stylish
5. Effrontery
9. Corridor
10. On the ocean
11. Firearm
12. Garden tool
14. Insect
15. Close to
17. Level
18. Therefore
19. Sons of a king
21. Fleshy fruit
23. Decay
24. Firmament
25. Cry of a crow
26. Donkey
29. Craze
30. Leave out
31. Type of poker hands
34. Negative reply
35. Pineapple
36. River (Chin.)
37. Past
38. Solar disks
40. Ventured
42. Therefore
43. Always
44. Worry
45. Bodies of water

DOWN
1. American Indian
2. Hilt of a knife
3. Sick
4. Distinct
5. Fuel
6. Appearance
7. Permission
8. Dips out
11. Grates
13. Type measure
16. Declamatory outpourings
19. Presiding Elder (abbr.)
20. At the present time
22. Belonging to me
25. Feline
26. Part of "to be"
27. Those who sing
28. Rested upright
29. Rim for strength
30. Bone
31. Falconoid birds
32. Inanimate
33. Floats
35. Father
37. Region
39. Female pig
41. Hail!

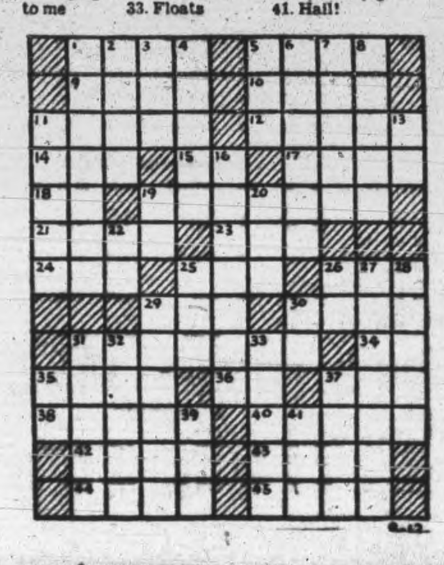

Yesterday's Answer

TERRY AND THE PIRATES —By Milton Caniff

LI'L ABNER —By Al Capp

HENRY —By Carl Anderson

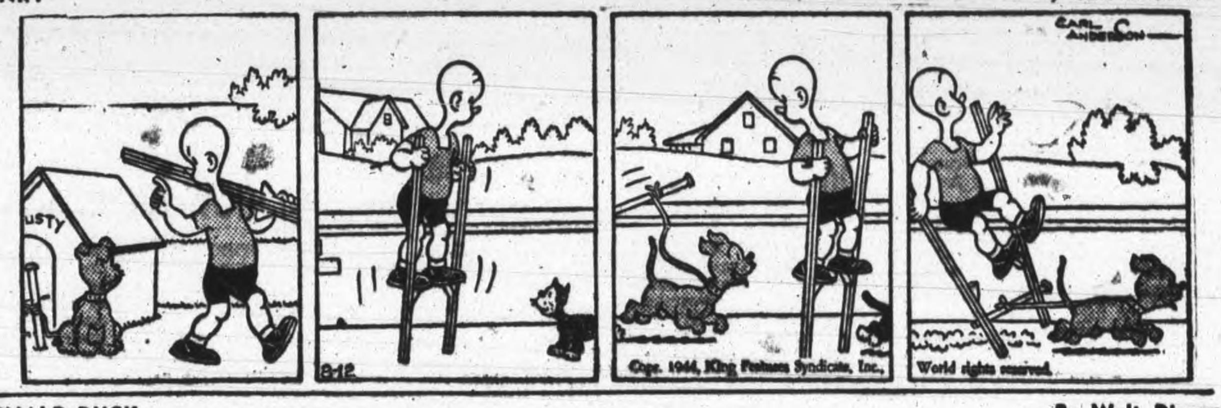

DONALD DUCK —By Walt Disney

BLONDIE —By Chic Young

MUGGS AND SKEETER —By Wally Bishop

BRICK BRADFORD —By William Ritt and Clarence Gray

TILLIE THE TOILER —By Russ Westover

Cyclone Damage 2 Millions In Saskatchewan

KAMSACK, Sask., Aug. 12.—(CP) —Government and army authorities today moved to aid storm-stricken Kamsack, where a cyclone caused damage of more than $2,000,000 Wednesday.

The Saskatchewan Government donated $50,000 to the town, 225 miles northeast of Saskatoon, to help in rehabilitation plans; the city of Regina plans a cash grant, and a province-wide appeal was made for funds and supplies.

More than 220 soldiers arrived to help townsmen and scores of volunteers from near-by communities to clear the debris-littered streets.

The first storm fatality was reported today as 9-year-old Evelyn Padely died in Kamsack Hospital from head injuries.

She was the third victim of the storms that whipped across the prairies Wednesday. Two deaths were reported in Manitoba. May Priessen, 16, of New Bothwell, and Henry Burak, 39, of Lorette, Man., were killed by lightning.

Several in Hospital

Several other persons were in hospital at Kamsack, one, Aylmer Padely, 2 years old, whose sister died today, in critical condition.

Acting Agriculture Minister L. F. McIntosh, left Regina today to direct relief work. The soldiers came here from Dundurn military camp.

There is no shortage of food, but with power services disrupted there is no refrigeration. Ration restrictions were lifted, effective during the emergency.

"I do not contemplate any trouble in feeding the people," said Town Clerk W. G. Blewett.

Many homeless people are being cared for at the Salvation Army building. Three churches, many buildings, and scores of houses were demolished, while many more were damaged.

Building Disappeared

Mary Yuzyk told of the destruction of her home, a three-room cottage.

"I was coming home as the cyclone struck. In a flash of lightning, I saw my home at the corner. When the lightning flashed again, it was gone. It was simply unbelievable.

"I have absolutely nothing left," she said. "I haven't even a tooth brush or a comb."

On a farm, a short distance from Kamsack, a barn, a shed, seven granaries and 300 acres of grain sheaves completely disappeared.

Blown Onto Tracks

Death appeared but a few feet away to June Lucas, 19-year-old railway express clerk, when she was caught in the Kamsack cyclone and swept from the station platform to the tracks. She is now in Winnipeg.

A locomotive was but a short distance away, moving toward the station. Stunned, she crawled and squirmed back to the platform. Again she was caught in the wind and tossed back onto the track. The engine had passed.

Semi-conscious, she was found under a pile of wreckage by two railway workers. Brought to St. Boniface Hospital today for X-ray examination it was found she had suffered a broken pelvis. She will be in hospital for several weeks.

Miss Lucas was accompanied to Winnipeg by Nurse A. Batterman of Kamsack who told newspapermen the story of the young express clerk.

Plane Crashes

MOUNTAIN VIEW., Ont., August 12 — (CP). — Officials of the R.C.A.F. School here said last night one of the school's planes crashed yesterday, but did not divulge the fate of its occupants.

T. MARK & SON
General Insurance
360 WATER ST.
Phone 5425

NURSES' TRAINING SCHOOL
ONTARIO HOSPITAL, WHITBY
Announcing
Opening of Fall Term
Be self-supporting while training
For Particulars Write to the SUPERINTENDENT OF NURSES
Ontario Hospital, Whitby

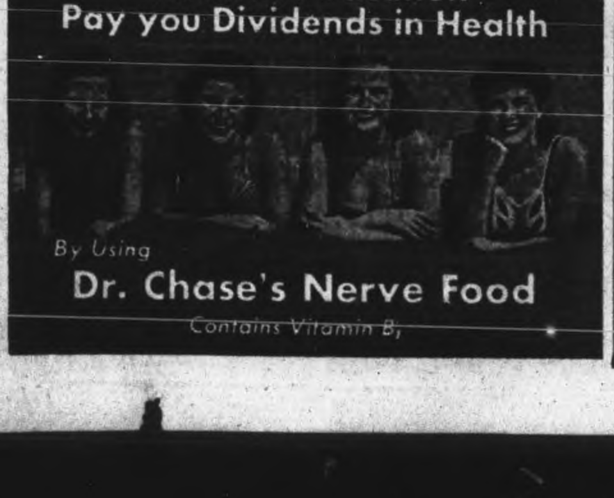

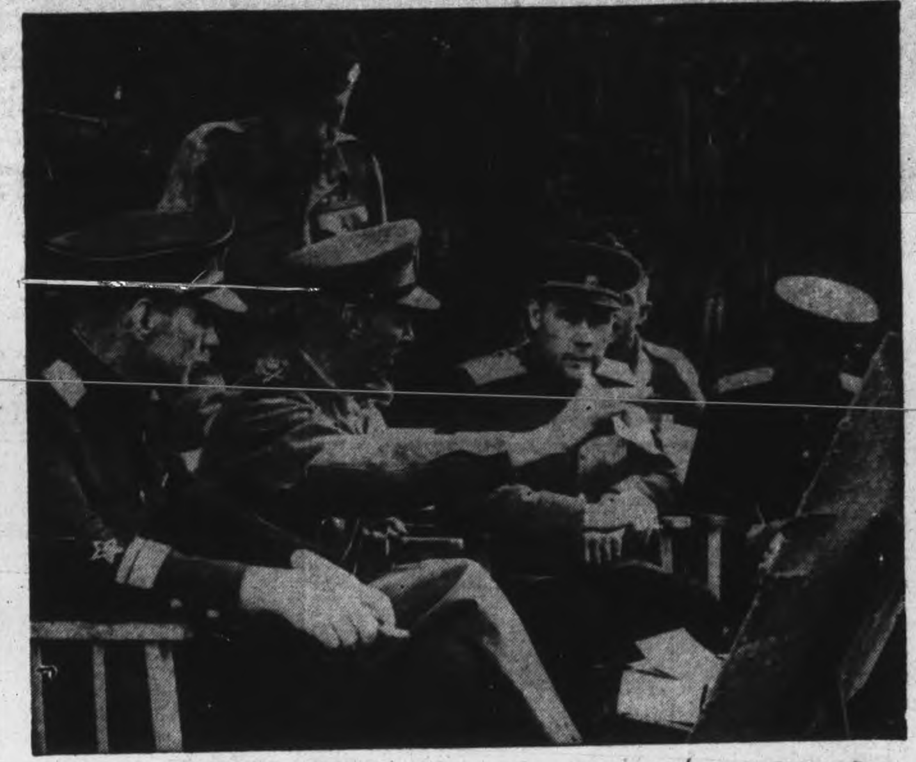

RUSSIAN MILITARY MISSION IN NORMANDY — A group of high ranking Russian officers are visiting the Normandy front to study battle tactics of the Allies. They are pictured here during one of their sessions near the front lines. Left to Right, Rear-Admiral Kharlamor, Lieut.-Gen. Miles C. Dempsey, general officer commanding Second British Army; Maj.-Gen. Skilyarov, and Col. Gorbatov.
(Canadian Army Overseas Photo)

Teachers Seek $1,200 A Year

MONTMORENCY FALLS, Aug. 12.—(CP).—Conviction that no salary lower than $1,200 was adequate for any teacher today was expressed by delegates at the 23rd annual meeting of the Canadian Teachers' Federation. The convention, which began here Monday, closed Friday night.

In a telegram to the federation, Selective Service Director A. A. MacNamara stated it was quite reasonable that the wartime freezing of the teaching profession be modified in order to permit teachers earning low salaries to look for spare-time jobs. Modification of the teachers' statute had been requested by the federation.

In his telegram, Mr. MacNamara said: "Letters have already been prepared to be sent to Ministers of Education in the provinces suggesting that the freezing order might be modified or cancelled some time next year." He added: "It was thought wise to ask Departments of Education for advice."

A resolution approving establishment of a joint committee of Canadian and American educators to study textbooks with a view to establihing better international relations was passed by the conference. It was resolved that the federation's executive inaugurate a study of the textbooks now in use in history, geography and related subjects with a view to encouraging and fostering national unity.

The federation decided it would continue to urge that the Dominion Government accept a measure of financial responsibility in assuring every Canadian child equality of educational opportunity up to the end of the secondary school level.

Cavan News

Mr. and Mrs. Melville Carr are holidaying at Baptiste Bay.

Mrs. Joe Coulter of Lindsay visited her sister Mrs. H. Keegan this week.

Miss Masel Carr is visiting Mr. and Mrs. Pogue at Reaboro.

Mrs. M. Kinsman has her niece, Miss Shirley Yarn of Peterborough, visiting her this week.

Mrs. J. Douglas, Mrs. William Douglas, Mrs. J. Kennedy, Mrs. M. Kinsman, and Miss ary Richards motored to Hamilton this week to visit frietnds.

Girl Drowns

TRENTON, Ont., August 12 — (CP).—Four-year-old Janice Bradshaw, daughter of Mr. and Mrs. R. Bradshaw of Trenton, was drowned in the Trent River last night when she fell from the Government dock while playing with three-year-old Billy Adams.

Meet Monday

TORONTO, Aug. 12—(CP)— Attorney-general Blackwell of Ontario announced last night that the select committee appointed to study the Voters' List Act, the Election Act and the Active Service Election Act, with a view to a general election, will convene Monday.

To Launch Corvette

KINGSTON, Aug. 12—(CP)—Officials of the Kingston Shipbuilding Company said last night the Corvette H.M.C.S. Smiths Falls will be launched at the plant Aug. 19. It will be the last corvette built at the plant.

Draw Soldiers Names At Cigarette Bingo

Another consignment of cigarettes goes overseas as a result of the draw from the box at the Canadian Legion bingo in their hall on Friday night and the following soldiers, seamen and airmen will each receive 300:

Gnr. Wallace B. Clark, FO. L. E. Locke, Pte. Buddy Cheel, Rfn. Harold A. Campbell, Pte. P. B. Williams, Major Herbert G. Mason, Cpl. R. Willshaw, PO. K. R. Elliott, Stoker D. S. Martin, R. L. Jopling, Pte. Fred Bye, Spr. S. H. Storey, Stoker D. S. Bartley, Lieut. A. P. Lasenby, Driver A. D. McPhate, L-Cpl. W. H. Levick, Pte. J. W. Downer, Pte D. T. Chambers, Sgt. G. W. B. Wheeler, Pte. R. E. Brand, Sgt. C. D. Cutmore, L-Cpl. E. J. Griffin, A. W. Pooley, Gnr. E. G. R. Porter, AB. Joe Nolan, Pte. R. Harvie, Pte. G. S. Willshaw, Sgt. John M. Welsh, Pte. D. C. Grigg, Spr. Ray Osborne, Pte. A. Lasenby, LAC. H. C. Hawley, Pte. G. Turner, Pte. J. H. Eggleton, Pte. Gerald Whatman, Pte. D. M. Hill.

Egg Exports Soar Upward

OTTAWA, Aug. 12 — (CP) — The special Products Board bought a record quantity o nearly 2,500,000 cases of surplus shell eggs for export to Britain in the form of dried egg powder in the first seven months of this year, double the quantity purchased in the corresponding period of any previous peak year.

The Agriculture Department said inspections of eggs for delivery to the board from last Dec. 29 to July 31, this year, totalled 2,248,000 cases compared with 1,100,000 in the corresponding period of 1943 and 1,230,000 in the first seven months of 1942.

Prewar Canadian egg shipments to Britain were about 30,000 cases a year.

BUY ONLY NECESSITIES

Buy only what is absolutely necessary, exchange the correct number of coupons for rationed goods, pay no more than ceiling prices. Save today for a brighter tomorrow

Egg Prices Show Increase

TORONTO, Aug. 12—The egg market continued firm yesterday, light receipts meeting a good demand. Prices to the retail trade moved up a cent a dozen yesterday for the three top grades, but all other prices were unchanged at previous levels. After three weeks of inactivity, the market for "B" grade showed some improvement There is little demand for 'C' grade, but with the return from vacation of numerous small bakers, regular channels for the movement of these should reopen. Offerings to the Special Products Board have ceased owing to the quotation being above the Board prices. No eggs were reported from Western Canada this wek.

Butter held firm under light deliveries. Demand is not especially heavy, but is sufficient to keep offerings on th move. Dealers report having no trouble selling Ontario No. 1 solids at 33¾ cents. Quotations on Western butter yesterday ranged from 34¼ to 34½ cents, but outside of one extra good lot reported sold at the higher figure, sales were made at 34¼ cents.

Minister Resigns

HALIFAX, Aug. 12—(CP)—R. W. McColough has resigned as Deputy Minister of Highways and Public Works for Nova Scotia, the government announced yesterday. He will become general manager of the Dufferin Construction Company, Toronto.

Nazi Recaptured

KIRKLAND LAKE, Aug. 12—(CP) —Karl Cluth, 29-year-old German paratrooper who escaped from the Monteith, Ont., prisoner-of-war camp two weeks ago, was taken into custody here yesterday. He told police he had walked the entire 64 miles from Monteith to Kirkland Lake, subsisting on berries.

LIVERPOOL "MOONLIGHT"

LIVERPOOL, England — (CP) — Blackout regulations were lifted for the first time during the war here and over an area of three miles when the city's new "moonlight" system was officially tested. The lights are the brightest in Britain, 100 times stronger than the "starlight" system generally used.

HOLLYWOOD STAR COMING—One of the screen's most promising character actors, Jack Young of Warner Bros., is coming to the big Kiwanis Karnival at Riverside Park Friday, August 18. Famous for his movie interpretation of President Roosevelt, Capt. Young has appeared in many recent Warner Bros.' films, including "Mission to Moscow," "This is the Army," and the memorable "Yankee Doodle Dandy." As a special attraction at the Karnival Capt. Young, with the assistance of Dr. C. McKee, will present scenes from "Yankee Doodle Dandy," the smash hit that also features James Cagney.

Soldiers Resent Statement By Clergyman

TORONTO, Aug. 11 — (CP) — The Maple Leaf, newspaper published for Canadian troops in Italy, published in a recent issue a letter asking that Rev. George N. Luxton of Grace church-on-the-hill in Toronto retract statement he made in June about the attitude of medical officers in the services toward venereal disease.

The letter, forwarded to Dean Luxton on behalf of the RCAMC., dealt with statements he made at Toronto synod of the Anglican Church during discussion of a program of sex education and venereal disease control.

Dean Luxton called for "an intensive Christian approach" to the venereal disease problem in the services and said the attitude of some medical officers was "we know you can't be good but be careful" Prophylactics were distributed in some units, said the Dean, adding: "We should insist on Christian idealism among medical officers instead of peddling this unsavory attitude through our forces."

The letter said that Dean Luxton was not fully informed as to army policy for methods of venereal disease control and said that "medical officers continually preach continence and advise about the evils of immoral sexual intercourse."

"This may or may not, according to your standards, constitute Christian idealism, but it has virtue of being sound, practical common sense," said the letter which added that the Medical Corps "bitterly resents your words."

PACIFIC HIGH COMMAND MEETS WITH CHIEF—Strategy in war is the subject for discussion above as Admiral Chester W. Nimitz, commander-in-chief of the U.S. Pacific fleet and the Pacific Ocean areas, points out Tokyo on the large wall map. President Franklin Roosevelt, who spent three days in conference with the Pacific high command, is seated second from the left, next to Gen. Douglas MacArthur, supreme Allied commander in the South-west Pacific. Admiral William D. Leahy, the President's personal chief of staff, is seated on the chief's left. This is an official United States Navy photograph.
(International)

TREASURER'S SALE OF LANDS FOR TAXES

COUNTY OF PETERBOROUGH

TO WIT:

BY VIRTUE OF A WARRANT made under the hand of the Warden and Seal of the County of Peterborough and to me directed bearing date the 8th Day of June in the year of our Lord One Thousand Nine Hundred and Forty-four, I am commanded under the authority of the Statutes in that behalf, to levy on the land hereinafter mentioned and described for the arrears of taxes due thereon with the costs as hereinafter directed by the said Act. Therefore I give notice that unless the said arrears and costs are sooner paid I will proceed to Sell, by Public Auction at the Court House in the City of Peterborough, on the Third Day of October, 1944, at the hour of Ten o'clock (D.S.T.) in the Forenoon, the said Lands or so much thereof as may be necessary for the Taxes, and all lawful charges incurred, in and about such Sales, and the collection of the Taxes.

A List of the Lands for Sale for Arrears of Taxes will be published in The Ontario Gazette on Saturday, July 1st, 1944. Copies of the List of Lands for Sale may be had in my Office.

Part	Lot	Con	Acres	Years in Arrears	Tax	Costs	Total	Owner	Remarks
BELMONT									
S½	1	1	100	1941	$12.86	$3.04	$15.90	Arthur Sweet	P
W½	2	1	90	1941	12.86	3.04	15.90	John Leonard	P
	18	1	200	1940-41	42.29	3.78	46.07	Warden Crippen	P
W½	19	1	100	1941	38.15	3.67	41.82	Aylesworth, Gordon, Stuart & Thompson	P
Cen. Part	15	2	1	1940-41	18.99	3.19	22.18	Jas. L. Young	P
S.E. Part	8	3	49	1941	2.56	2.97	5.53	Arthur Sweet	P
E Part	31	3	10	1941	.47	2.97	3.44	F. Squires Est.	P
W½	7	4	100	1940-41	27.96	3.42	31.38	Ellen Brunton	P
Part	14	4	½	1941	17.87	3.17	21.04	E. C. Pace	P
N.E. Part	28	5	75	1941	3.82	2.97	6.79	Nellie Hardtla	P
Cen. Part	12	6	1	1941	13.86	3.07	16.93	Horace King	P
N.W Part	12	6	24	1940-41	29.03	3.45	32.48	Horace King	P
N½ of S½ of E½	24	6	25	1940-41	3.40	2.97	6.37	Jack Savalainen	P
W½	26	6	100	1941	3.34	2.97	6.31	Horace King	P
E½	27	6	100	1941	3.32	2.97	6.29	F. Squires Est.	P
	3	7	200	1940-41	100.51	5.22	105.73	Alfred Cassan	P
N.E. Part	5	7	45	1940	21.76	3.26	25.02	Carrie McGowan	P
S.E. Part	6	7	10	1940	4.83	2.97	7.80	C. McGowan	P
N.W. ¼	7	7	50	1941	8.97	2.97	11.94	Ronald Clark	P
E½	13	7	100	1940	7.45	2.97	10.42	Chas. Ellis	P
E½	27	7	100	1941	3.34	2.97	6.31	Horace King	P
W½	28	7	100	1941	3.32	2.97	6.29	F. Squires Est.	P
W½	19	8	100	1941	3.33	2.97	6.30	Julia Anderson	P
W½	22	8	100	1941	1.16	2.97	4.13	Ern. Curtis Est.	P
N.E. Part	14	9	2	1941	6.03	2.97	9.00	Chas. Petherick	P
	31	10	177	1941	8.73	2.97	11.70	Chas. Munroe	P
E½	30	11	100	1940-41	5.43	2.97	8.40	Chas Munroe	P
Cordova Plan	16	—	¼	1941	7.15	2.97	10.12	Herbert Chard	P
Cordova Plan	19	—	¼	1941	2.38	2.97	5.35	Herbert Chard	P
Cordova Plan	131	—	¼	1941	1.41	2.97	4.38	J. P. Dale	P
Cordova Plan	154	—	¼	1941	1.41	2.97	4.38	L. W. Wan'maker	P
McCutcheon's Plan	12	—	¼	1941	.99	2.97	3.96	Fred Squires Est.	P
McCutcheon's Plan	13	—	¼	1941	.99	2.97	3.96	Fred Squires Est.	P
Blairton Plan, Queen St.	9	—	¼	1940-41	22.93	3.29	26.22	Arthur Cook	P
METHUEN									
Part W½	17	2	10	1941	1.66	2.97	4.63	H. Dafoe (Douglas Pt.)	P
Part W½	17	2	10	1941	3.33	2.97	6.30	H. Dafoe (Katzman Pt.)	P
Part W½	17	2	10	1941	1.66	2.97	4.63	H. Dafoe (Smawley Pt.)	P
Part W½	17	2	10	1941	1.66	2.97	4.63	H. Dafoe (Tuthill Pt.)	P
S½ of S½ of W½	4	3	25	1941	8.33	2.97	11.30	Dr. Don. Dante	P
N½ of S½ of W½	4	3	25	1941	3.34	2.97	6.31	Chas. A. Carroll	P
	6	3	200	1941	12.08	3.02	15.10	J. R. Birchell	P
W½ of S½	9	3	50	1940-41	8.82	2.97	11.79	Mary Thornton	P
Cabin (only)	12	3	—	1940	2.74	2.97	5.71	Harold Spinks	P
S.W. ¼	11	3	50	1941	.83	2.97	3.80	Peter White	P
W½	20	3	100	1941	5.00	2.97	7.97	C. E. Armstrong	P
N.W. Pt. of W½	4	4	30	1941	3.34	2.97	6.31	H. Dafoe	P
W½	5	4	100	1941	19.93	3.22	23.15	Stuart Dulmage	P
W½	31	4	100	1941	15.68	3.11	18.79	Walter Youmans	P
Part	3	6	20	1941	1.66	2.97	4.63	Rosal'nde Taylor	P
Part	3	6	20	1941	3.34	2.97	6.31	Rosal'nde Taylor	P
E. Part	14	8	25	1941	6.55	2.97	9.52	Fred Hull	P
S.W. Part	14	8	4	1941	3.28	2.97	6.25	Alfred Maurer	P
N. 28 Ac. of E½	15	8	28	1941	1.64	2.97	4.61	Henry Trumeter	P
E½ of W½	15	8	50	1941	3.28	2.97	6.25	E. B. Schilliers	P
S.E. ¼	17	8	50	1941	3.28	2.97	6.25	Alfred Maurer	P
N.W Part	26	8	6 81/100	1941	3.28	2.97	6.25	H. Robbins Est.	P
Part W½	27	8	17	1941	4.91	2.97	7.88	H. Robbins Est.	P
E½	2	9	100	1941	8.57	2.97	11.54	Nelson J Smith	P
N.W. ¼	13	9	50	1941	3.28	2.97	6.25	Harold E Gabb	P
Part W½	27	9	88	1941	24.61	3.34	27.95	H Robbins Est.	P
S W. Part of W½	27	9	90/100	1941	1.64	2.97	4.61	H Robbins Est.	P
Part	28	9	42	1941	4.91	2.97	7.88	H Robbins Est.	P
	1	10	200	1941	17.17	3.15	20.32	Walter Davis	P
W½	18	10	100	1941	3.28	2.97	6.25	G E Stacey	P
Part of S Part	26	10	11 95/100	1941	3.28	2.97	6.25	H Robbins Est.	P
Part of S.E. Pt.	27	10	25/100	1941	1.64	2.97	4.61	H. Robbins Est.	P
Part	27	10	4 28/100	1941	31.18	3.50	34.68	H. Robbins Est.	P
	1	11	128	1941	11.43	3.02	14.45	Archie Miles	P
	3	11	160	1941	11.45	3.02	14.47	S Davis Est.	P
	1	12	60	1941	22.90	3.29	26.19	Archie Miles	P
	2	12	64	1941	11.43	3.02	14.45	Archie Miles	P
	3	12	60	1941	5.71	2.97	8.68	Wm Armstrong	P
Island No. 7A, Jack's Lake	—	—	22/100	1941	.98	2.97	3.95	Joseph Lean	P
Island No 10, Jack's Lake	—	—	1 41/100	1941	1.64	2.97	4.61	F. L. Harvey	P
Island No 27, Jack's Lake	—	—	1/15 100	1941	1.64	2.97	4.61	N. Lean	P
Island No 36, Jack's Lake	—	—	6 6/100	1941	3.93	2.97	6.90	H. Robbins Est. and Mrs. M. Kidd	P
Island No 39, Jack's Lake	—	—	6 21/100	1941	4.26	2.97	7.23	H Robbins Est. and F. L. Harvey	P
Island No 42, Jack's Lake	—	—	2 81/100	1941	2.30	2.97	5.27	A. E. Stephens	P
BURLEIGH SOUTH									
Sub. Div. Pt. Lot 1, Plan 10	3	3	½	1941-42	33.22	3.55	36.77	J. C. Acton	P
Sub Div Lot 1, Plan 10	—	3	1½	1939-1942	81.50	4.01	85.51	Mrs. J. D. Lawrie	P
Part	3	3	3	1941-42	9.73	2.97	12.70	B. A. Cashman	P
E Part	3	4	25	1941-42	10.88	2.98	13.86	Emily Barnett	P
	4	4	142	1941-42	57.65	4.16	61.81	Emily Barnett	P
Part	2	6	½	1941-42	19.28	3.20	22.48	P. V. Gould	P
W. Part	11	7	100	1941-42	9.64	2.97	12.61	D. Maloney	P
W½	15	10	88	1941	4.73	2.97	7.69	Mrs. H. Robbins Estate	P
Part	3	11	8	1941	23.64	3.32	26.96	Mrs. Burke, Mrs. McKinley	P
BURLEIGH NORTH									
	3	16	100	1941-42	$9.83	$2.97	$12.80	Mrs. H. Robbins Estate	P
Part	11	16	1	1941	2.57	2.97	5.54	Thos. Bromwic'	P
Part	11	16	2	1941	1.20	2.97	4.17	G. Newton	P
Island No. 72, (Part) Plan 5	—	—	4	1941-42	28.96	3.44	32.20	R. J. Stewart	P
Island No. 72, NE Part, Lot 2, Plan 5	—	—	23	1941	28.36	3.43	31.79	M. Murdoch	P
Downer's Island, Big Cedar Lake	—	—	1	1939-40-41-42	16.23	3.13	19.36	James Newport	P
Smith's Island, Big Cedar Lake	—	—	1	1937-38-39-40-41-42	84.20	3.88	88.08	James Smith	P
ANSTRUTHER									
Lot 2, Plan 3	24	1	—	1939-42	$11.20	$3.00	$14.20	Sidney McCauley	P
	26	14	100	1941	5.01	2.97	7.98	Percy Edwards	P
	28	14	100	1941-42	20.28	3.22	23.50	Roland Tucker	P
	27	14	100	1941-42	12.87	3.09	15.96	Roland Tucker	P
	[illegible]	[illegible]	[illegible]	[illegible]	[illegible]	[illegible]	[illegible]	Mrs. M. Buckner	P
CHANDOS									
S½	A	2	98	1941-42	$13.82	$3.07	$16.89	S. McCauley	
W½	27	2	58	1941-42	15.02	3.11	18.13	Georgina Woods	
W½ of W½	30	3	25	1941-42	7.45	2.97	10.42	Isaac Beach	
E½ of E½	30	3	25	1941-42	7.51	2.97	10.48	Edmund Oursal	
Part	8	7	¼	1941	12.01	3.02	15.03	Bernard Burnside	
	3	9	97	1941-42	24.27	3.33	27.60	Asa Downer	
	4	9	100	1941-42	17.17	3.15	20.32	Asa Downer	
	7	13	98	1941-42	22.40	3.28	25.68	Dan O'Brien	
	8	13	95	1941-42	29.27	3.45	32.72	John O'Brien	
	7	14	98	1941	8.15	2.97	11.12	Dan O'Brien	
	8	14	100	1941	8.15	2.97	11.12	Dan O'Brien	
	11	15	95	1941-42	18.25	3.18	21.43	John Mahoney	
	12	15	100	1941-42	14.44	3.07	17.51	John Mahoney	
	27	15	100	1941-42	25.17	3.35	28.52	Thomas Mills	
	26	16	96	1941-42	14.39	3.07	17.46	Fred Garrett	
Little Rock Island Loon Lake	—	—	½	1941-42	2.29	2.97	5.26	C. E. Barker	
DOURO									
S.W. Part (Bldgs)	3	11	—	1941-42	$6.35	$2.97	$9.32	E. Vinette	
No. 44 S.R.	1	12	—	1941-42	6.35	2.97	9.32	Edwin Bickle	
No. 28	1	12	½	1939-40-41-42	33.50	3.56	37.16	William Godfrey	
DUMMER									
N Part Island No. 7	—	—	½	1941-42	$20.84	$3.24	$24.08	R. M. Colville	
S. Part of W½ Island No. 74	—	—	87/100	1941-42	17.69	3.16	20.85	Chas. A. Starr	
Part	33	7	75	1941-42	7.06	2.97	10.03	Ackerman Est.	
E½	16	8	100	1941-42	22.41	3.28	25.69	Roy Leeper	
	23	8	200	1941-42	7.06	2.97	10.03	Chas. Rusaw Est.	
Part	8	10	—	1941	1.06	2.97	4.03	Robert Girvin	
Plan 3 S½ Block 7	—	—	2	1941	1.70	2.97	4.67	Mrs. P. F. Farwell	
Plan 8	5	—	¼	1941-42	46.04	3.87	49.91	Dr. J. C. Mackey	
Plan 8	4	—	¼	1941-42	24.78	3.34	28.12	Dr. J. C. Mackey	
Plan 12	26	—	¼	1941	22.38	3.28	25.66	Karl Tiber	
ENNISMORE									
S½	1	8	37)						
S.W. ¼	2	8	50)	1938-39-41-42	$358.44	$11.68	$370.12	H. Flood	
N½ Bro. F.	4	10	100 ft.)						
Island	4	10	4)	1940-41-42	52.95	4.04	56.99	Amy Dickson	
GALWAY									
	16	3	100	1941-42	$8.08	$2.97	$11.05	Read Bros.	
W½	17	3	50	1941-42	8.08	2.97	11.05	Read Bros.	
	19	3	100	1941-42	8.53	2.97	11.50	Mrs. W. Graham	
	20	3	100	1941-42	10.23	2.98	13.21	H. B. Parker	
	11	4	100	1941-42	10.28	2.98	13.26	C. Read	
	19	6	100	1941-42	10.28	2.98	13.26	Read Bros.	
	5	7	100	Old-1941-42-43	62.83	4.29	67.12	Robt. Wright Est.	
	18	7	100	1941-42	5.12	2.97	8.09	Read Bros.	
	19	7	100	1941-42	5.12	2.97	8.09	Read Bros.	
	33	7	100	1941-42	10.24	2.98	13.22	A. A. Caswell	
N½ of N½	34	7	25	1941-42	10.23	2.98	13.21	Joseph Mauk	
	17	8	100	1941-42	5.12	2.97	8.09	C. F. Read	
	10	10	100	Old-1940-41-42	107.07	5.40	112.47	Ed. Flaherty	
	18	11	100	Old-1940-41-42	66.39	4.37	70.76	Ed. Flaherty	
Building only on Pt. 34	—	11	—	1941-42	12.30	3.02	15.32	Wolf Lake Hunt Club	
E½	13	13	50	1940	3.41	2.97	6.38	Morton Est.	
N. Part	16	13	65	Old-1941-42	39.12	3.95	43.07	Sam Pearson Est.	
N. Part	17	13	66	Old-1941-42	36.97	3.64	40.61	Sam Pearson Est.	
	18	14	100	Old-1941-42	39.59	3.71	43.30	Sam Pearson Est.	
	19	14	100	1941	6.31	2.97	9.28	Laura Armstrong	
	20	14	100	1941	11.84	3.00	14.84	Laura Armstrong	
	21	14	100	1941	6.31	2.97	9.28	Laura Armstrong	
	22	14	100	1941	6.31	2.97	9.28	Laura Armstrong	
	3	17	100	1941-42	4.99	2.97	7.96	C. P. Doherty	
CAVENDISH									
	3	15	70	1941	$4.25	$2.97	$7.22	Carew Lum. Co.	
	5	16	70	1941	4.34	2.97	7.31	Carew Lum. Co.	
	6	16	60	1941	3.01	2.97	5.98	Carew Lum. Co.	
HARVEY									
S½	17	4	100	1941-42	$31.26	$3.50	$34.76	A. J. Schack	
N½	17	4	100	1941-42	34.26	3.57	37.83	Landon Brown	
W½	9	15	103	1940-41-42	19.60	3.21	22.81	Mrs. Isarah Hal[…]	
Plan 8, Part	18	17	2	1941-42	47.17	3.89	51.06	Mrs. Mary Wrig[…]	
Watson Plan, Part	18	17	1/6	1941-42	16.53	3.13	19.66	W. E. Lawrence	
S Part Island No. 28, Lovesick Lake	—	—	2	1941-42	57.67	4.16	61.83	Cyril Giroux	
NORTH MONAGHAN									
S½	4	7	100	1941-42	$48.27	$3.93	$52.20	Matilda Wright	
E½ or E½	7	10	50	1938-39-40-41	131.03	6.40	157.23	Wm. Girven Est.	
Pt. N.W. Part	9	11	10	1941	19.77	3.22	22.99	W. A. Gambal	
N. Part	11	12	1	1938-41-42	75.63	4.61	80.23	Gladst. Chapl[…]	
		Plan							
W 30 Ft.	73	20	¼	1941	2.58	2.97	5.55	Gerald White	
E 78 Ft.	19	40	¼	1941	4.93	2.97	7.90	James Murph[…]	
W. 53 Ft.	19	40	¼	1941-42	5.32	2.97	8.29	Mrs. S. E. Dove	
	14&15	41	¼	1941-42	20.00	3.22	23.22	Walter G. Cas[…]	
	283	45	¼	1941-42	4.79	2.97	7.76	Margt. Hamilt[…]	
	65	48	¼	1941-42	29.67	3.46	33.13	Arthur McLar[…]	
	35	49	¼	1941-42	5.27	2.97	8.24	William Rose	
	75&76	50	¼	1941	4.94	2.97	7.91	Margt. Hamilt[…]	
	37&61	53	¼	1941	4.94	2.97	7.91	Mrs. Mary Dal[…]	
	48	53	¼	1941	1.81	2.97	4.78	Mrs. G. Simpe[…]	
	22	55	¼	1939-40-41-42	86.63	4.14	90.77	Charles Colli[…]	
	64	56	¼	1939-41	21.58	3.76	25.34	Earl Sucee	
	33&34	56	¼	1941-42	9.56	2.97	12.53	David Kier	
Lots 131, 132, 133 and 134	—	57	¼	1941	20.71	3.25	23.96	William Morr[…]	
OTONABEE									
		Con.							
Part	13	7	—	1941	$8.64	$2.97	$11.61	Percy Francis	
SMITH									
Part	13	7	1	1941	[illegible]	[illegible]	[illegible]	R. G. Hiland	
N½	29	11	100	1941	8.51	2.97	11.48	Richard Spence[…]	
Part	21	12	¾	1941-42	11.47	2.98	14.45	Mrs. H. Bell	
Part	46&47	13	200	1941-42	54.42	4.08	58.50	Jas. Freeburn, Gerald Tedford	
Part (House)	28	18	—	1941	10.28	2.98	13.26	Coleman Gut[…]	
Plan 22	10	—	½	1940-41-42	37.94	3.65	41.59	P. J. Young	
Plan 23	88	—	½	1941	21.17	3.24	24.41	E. A. Baker	
Plan 23	166	—	½	1941-42	10.13	2.98	13.11	John Douglas	
Plan 43	149&150	—	1-1/3	1941-42	70.85	4.49	75.33	John Douglas	

JENNIE A. SPURWAY,
Treasurer, County of Peterborough.

Telephones
Examiner 4641
CHEX 4641
Nights after 6 p.m., Sundays, Holidays
Examiner 4641
CHEX 4643

Evening Examiner
Peterborough

NIGHT FINAL

VOL. XC. No. 193 | WEATHER Continuing warm. | PETERBOROUGH, MONDAY, AUGUST 14, 1944 | ★★ | PRICE FOUR CENTS

CANADIANS START GREAT OFFENSIVE

Red Armies Mass For Great Push

Russians Bite Deep Into Hun Lines No News At Warsaw

By DANIEL DE LUCE
Associated Press Staff Writer

MOSCOW, Aug. 14 (AP) — The zero hour for an all-out Soviet assault on East Prussia appeared to be approaching rapidly today as Russian armies massed in a great threatening arc before the borders of that German province.

Russian units to the south were 15 to 17 miles from the East Prusian frontier, while to the east other Soviet forces were seven to 10 miles away and to the north from 30 to 35 miles.

Red army forces apparently striving to rip Nazi defences in East Prussia wide open from the south menaced the enemy stronghold of Lomza, vital communications centre that links embattled Warsaw with the Baltic province.

(The Germans announced the evacuation of Osowiec, communications centre 15 miles south of the East Prussian frontier, and withdrawal of Nazi lines "a few kilometres" to the west. The German radio said strong Russian forces supported by many tanks and planes "succeeded in gaining some ground" northwest of Bialystok.)

Great tank battles continued west of the Vistula in the Kielce region about 100 miles south of Warsaw and within 35 miles of Krakow, the last great Polish bastion guarding industrial centres of German Silesia 75 miles from advanced Russian elements. The Germans were counter-attacking vainly.

Take 530 Towns

Almost no news came from the siege of Warsaw itself where the Russians were planted just outside the Polish capital on the eastern side of the broad and swift Vistula.

Since Friday the Russians between Warsaw and East Prussia have bitten deep into German lines, capturing 530 settlements and forcing three rivers, the Narew, the Upper Bug and the Biebrza, crossed Sunday. Progress here was one of the major strategic victories of the summer campaign, for the Germans had mounted massive counter-attacks in futile attepts to destroy this threatening wing of Marshal Konstantin Rokossovsky's forces.

Marshal Rokossovsky's army group was pressing north and northwest on a 65-mile front from the Bug northwest of Warsaw. The important communication centre of Lomza, Ostrow and Ostroleka lay within his grasp, and there are practically no other large towns before the East Prussian frontier.

At the same time, a Soviet communique disclosed that the twin armies of Marshal Konstantin K.

RED ARMIES
(Continued of Page 2, Column 2)

Allies Driving Deep In Burma

KANDY, Ceylon, August 14 — (CP). — British 14th Army troops, steadily driving the last Japanese remnants out of North-eastern India, made steady progress yesterday as they advanced against light opposition on the Tiddim Road and in the Kabaw Valley sector, Allied South-east Asia Headquarters announced to-day.

In Northern Burma, meanwhile, Chinese troops and Kachin levies consolidated positions around faller Kazu and pushed patrols down the Mandalay railway to Mingon, five miles south-east of Taugni, the announcement said.

CYCLONE SWEEPS OVER TOWN OF KAMSACK, SASK.—Some idea of the intensity of the cyclone which swept over Kamsack, Sask., is shown here. The wreckage was formerly a garage. Two hundred soldiers from Regina are helping clear away the debris after the storm which caused $2,000,000 damage and to date, one life, a child.

Destruction Of 7th Army Near

By MERRILL MUELLER—Distributed by The Canadian Press

GEN. EISENHOWER'S ADVANCE COMMAND POST, Aug. 14—(AP). — The destruction of the German 7th Army is about to take place in the present battle of France. Gen. Eisenhower, Allied invasion commander, predicts this coming week will be one of the most momentous in the history of this war—a fruitful week for us and a fateful week for the enemy. Peace cannot come with the major victory we are about to accomplish, because there still are three German armies remaining in France which are not engaged. It is true that some divisions from these three remaining armies have been shifted into the present battle and are lost in the Allied pocket.

Some of the enemy divisions east of the Seine are lower units of poor quality, but the fact remains that these three armies have plenty of drive and fire power.

Only a political collapse within Germany—a successful attempt on Hitler—could possibly deliver this war to an armistice within the next week. There is a slight chance that a political collapse may show its first manifestations on either the Russian or the Allied battle fronts with the German army's effort to rid itself by revolt of its new Nazi commanders. But even so, our terms still are unconditional surrender and clear roads to Berlin.

Wants Action.

Gen Eisenhower has been in almost constant conference with all his battle commanders for the past three days. He is working at a pressure reminiscent of the closing days of the Tunisian and Sicilian campaigns.

These are the closing days of the campaign in northwestern France and the next phases are the campaigns of north-eastern and southern France.

Gen. Eisenhower asks his Command for even more self determination and speedy action. He is commanding a naval, air and army cordon around what is left of a German army, once under Rommel's command—a cordon without a passageway for the escape of a single Nazi.

If it succeeds, Paris is the plum for the taking with little effort.

Allied troops have produced a tremendous battle situation about to pay dividends of a great victory in the field. There will still be much fighting left to do in Europe thereafter.

BULLETIN

ALLIED SUPREME HEADQUARTERS — Gen. Charles de Gaulle's French Committee of National Liberation issued a call to-night for a national uprising in France.

Canadian Heavies Jolt Huns In Sweeps On Nomandy Front

By ALAN RANDAL
Canadian Press Staff Writer

LONDON, Aug. 14.—(CP Cable.) —In one of the busiest 12 hours in the history of the Canadian bomber group, R.C.A.F. heavies jolted the enemy five different times between Saturday afternoon and Sunday morning at a cost of five aircraft.

The widespread raids took the R.C.A.F. to Brunswick in Germany and Falaise, Foret Du Mont Richard and two other smaller objectives in France.

German night fighters came up after a mixed R.A.F.-R.C.A.F. group hit Brunswick, returning pilots said, and the Canadians claimed at least two were destroyed.

Two Lion squadron gunners—Flt. Sgt. Howard Smith, Preston, Ont., and Rlt. Sgt. Roy Pettigrew, Lumsden, Sask., claimed one victory. Seven times night fighters swooped in to rake their Halifax with tracers but the attack ended when an ME-109 burst into flames.

Another night fighter—an ME-410 —fell to the guns of Flt. Sgt. G. J. Ritchie, D.F.M., Montreal, and Flt. Sgt. P. D. Bluethner, Toronto. "We saw him burst into flames," reported Ritchie. "Then he went down and exploded on deck below."

Two Canadian squadrons were led personally by their commanding officers— Wing Cmdr. Eric Mitchell, Wolfevile, N.S., heading the Iroquois Squadron, and Wing Cmdr. Frank Watkins, Winnipeg, the Bluenose.

The attacks on French objectives made in support of the invasion drive, appeared successful. At Falaise, where the bombers tried to cut off the retreating Germans, FO Jim Lowe, Kapuskasing, Ont., said "everything seemed to blow up" while Flt.-Sgt. H. Lamb, Hamilton, Ont., said he was sure "something big had been hit."

Like a Firecracker.

At Foret Du Mont Richard there was a gigantic explosion which Sgt. Peter McKay, Toronto, said "cascaded in a shower of sparks like a big firecracker.' Flt. Lt. H. B. Legrace, D.F.C., Montreal, described the scene below as much like a forest fire with "columns of

CANADIAN HEAVIES
(Continued on Page 2, Column 7)

Maquis Harass German Rear

By CHARLES S. FOLTZ,
Associated Press Staff Writer.

IRUN, August 14 —(AP) — The great majority of the French Maquis forces in the central plateau region of France, the Pyreness foothills and Savoy now have moved northward and are fighting a guerilla war at the rear of the German armies along the Loire, V advices from france said to-day.

A member of the French underground who crossed the Spanish border near here said former Maquis strongholds now are almost deserted, and only small patriot forces remain in the Pyreness to prevent the escape of Vichy officials.

Other French advices reported continued withdrawal of Germans from southwestern France, where forces near the Bay of Biscay were declared reduced to a bare handful.

This movement reputedly added confusion to the traffic situation east of Paris, where highways already were chocked with retreating German troops.

Heavy explosions in the Biarritz and Bayonne area were heard in Spain yesterday. Frontier officials said the Germans were destroying equipment they could not cart away.

Canadians Learn Sniping Tactics From Partisans In North Italy

By BILL BOSS
Canadian Press War Correspondent

FLORENCE, Aug. 14. — (CP Cable.)—The central part of Florence lying north of the Arno river remained an inhabited "no man's land" to-day with Partisans mopping up snipers at a cost to date of 100 killed and 300 wounded.

Troops of the British 8th Army control the part of the town on the south bank while the Germans have positions in the western and northern outskirts, and sometimes send patrols into the city.

Despite the ceaseless sniping, civilian activities have been negligible and a high degree of public order has been maintained. Services are slowly being restored and 35 tons of food and medical supplies is sent daily over the Ponte Vecchio, the only bridge the Germans left intact.

Allied Supplies.

These supplies are received from Allied military government officials by members of the Italian Liberation committee who handle distribution. Yesterday bread was baked in three re-opened bakeries with flour sent into the city this way, each Florentine receiving 100 grams, which will be increased to 200 to-day.

Supplies sent in included four tons of milk and much anti-typhoid serum.

The humanitarian work is sometimes interrupted not only by snipers but by prowling Germans. Saturday afternoon a German reconnaissance tank came upon the supply group near Ponte Vecchio and opened fire, wounding a British office and killing an Italian liaison officer.

Three Fascist snipers — one of them a woman — were caught by Partisans yesterday, and lined up against a wall in the Piazza Sante Maria Novela and unceremoniously shot in view of the crowd.

A Ticklish Job.

It appears certain that some dozen bodies seen in the same square Saturday were similarly executed, although the leader of the Partisans gave personal assurances all had been killed while actually sniping!

Major R. G. Riddell of Alton, Ont., and Toronto, whose company assisted 250 Partisans in a house-to-house cleanup in South Florence, said they were "ceaselessly

CANADIANS LEARN
(Continued on Page 2, Column 5)

The Weather

Peterborough Temperatures:

Today:	Night low..60	Noon 87
Yesterday:	Highest....86	Lowest....54
One Year Ago:	Highest....81	Lowest....66

Weather Forecast:

Georgian Bay — Moderate winds; generally fair and warm to-day and on Tuesday, with widely scattered thundershowers.

Lower Lake Region—Moderate winds; generally fair and warm to-day and on Tuesday, with widely scattered thundershowers.

Ottawa and Upper St. Lawrence Valleys — Partly cloudy to-night and Tuesday, with widely scattered thundershowers; continuing warm.

Street Car Service Resumed

Union To Negotiate With Controllers

MONTREAL, August 14 —(CP) — Street-cars and buses plied regularly over Montreal traffic arteries today and Montrealers packed them to capacity in welcoming them back to runs that had been deserted for 11 days.

While Montreal Tramways Company and the Canadian Brotherhood of Railway Employees (C. C. F.) remained dead-locked in a dispute over a union shop clause in their collective bargaining contract.

The Federal Government broke the stalemate Saturday by placing the company under temporary Government control and by appointing two controllers to take over the management usually invested in the Board of Directors.

Meanwhile, the union shop question remained unseettld. The order-in-council providing for temporary seizure of the company provided also for renewed negotiations between company and union during the next 60 days.If an agreement is not reached by then the Federal cabinet will reconsider the situation and presumably the Government controllrs would remain in charge for a further period.

A. R. Mosher, C. B. R. E. president, said last night that the union planned to negotiate with the Controllers rather than the company. Mr. Mosher said such a suggestion had not been authorized by him.

Bombers Lash Nazis In Normandy

3,500 Huge Planes Smash War Plants In Southern Reich

BY AUSTIN BEALMEAR
Associated Press Staff Writer

LONDON, Aug. 14 — (AP) — Great armadas of British and American planes numbering well over 3,500 today bombed war industries in southern Germany, enemy installations throughout France and shipping in the great port of Brest, while harrying the Germans in their perilous retreat in Normandy.

They struck from British and Italian bases.

Up to 1,500 U. S. heavy bombers from England attacked German war industries at Mannheim and Ludwigshafen and German airfields, rail yards and bridges in both Germany and France.

Another great fleet of up to 750 American heavy bombers struck from Italy at military objectives in the south of France for the third consecutive day. They also battered the northwest Italian coast again. The heavies flew without escorts. Fighters flew separately and spent the day strafing targets in the same areas which the bombers hit. Targets were not immediately identified.

Support Canadians

Hundreds of British medium and heavy bombers hammered Nazi lines in the Falaise sector to pace the new Canadian offensive.

Since Aug. 3 the big Lancasters have plunged 12,000 tons of bombs on submarine pens at Brest in three attacks. Fighters escorted the bombers in clear weather.

Swarming down only 3,000 yards in front of Allied troops Mitchells and Bostons of the Second Tactical Air Force successfully attacked three German strongpoints along the front of the German escape corridor in Normandy. Returning crews said the bombing was very accuate and no planes were lost.

More than 250 light and medium bombers plastered bridges, road and rail junctions, including half a dozen highway spans over the Touques River between Pont-L'Eveque, 10 miles north of Lisieux, and Gace, 25 miles sout hof Lisieux, in the immediate path of the fleeing Germans.

They also bombed road and rail junctions and bridges both east and west of Paris and around Amiens.

Up to 750 heavy bombers, escorted by fighters, rained tons of explosives on the I. G. Farbenindustrie chemical plant at Ludwigshafen, an elec-

BOMBERS LASH
(Continued on page 2, column 4)

Blind Builder

CHICAGO, Aug. 14—(AP). —Emil Jorgensen, 75, got tired of living in a coal shed back in 1914. For 19 years he sold shoelaces and pencils from door to door. Six years ago he started building his home alone. Once he had his supplies stolen and a complete roof burned. But now the four-room bungalow is completed. Jorgensen said "Everyone thought I was being ridiculous, a blind man building a house."

Hit Philippines Four Times In Five Days

PEARL HARBOR, Aug. 14 (AP)— The fourth bombing of the Philippines in five days and new air blows north and south of Japan were portents today of a war moving west so fast that Admiral Chester W. Nimitz may have to advance his headquarters to keep up with it.

Underscoring this tempo of offensive, Admiral Nimitz told a press conference the war may be won without invading Japan—although occupation "would be necessary to insure a winning peace"—and mentioned the possibility of American warships bombarding Japan.

The commander-in-chief of the United States Pacific Fleet, in looking for new headquarters, even has his eye on the recently invaded Marianas, 3,000 miles away, within 1,500 miles of Tokyo.

It can now be disclosed that Admiral Nimitz, after conferences here with President Roosevelt and Gen. Douglas MacArthur, went to Guam and Saipan, consulted fighting leaders there and has returned, determined "to put the heat on as hard and as fast as we can."

HIT PHILIPPINES
(Continued on Page 2, Column 3)

French Tanks Aid Americans

ALLIED SUPREME HEADQUARTERS, August 14 — (AP).— The French 2nd Armored Division, commanded by the mysterious Gen. Jacques Le Clerc of African fame, is fighting in France alongside the American forces, Supreme Headquarters anounced late to-day.
the recent whereabouts of the General, one of the first to rally to Gen. De Gaulle.

This was the firshmrdflu ETAO

At the time France fell, he was Governor of the French Cameroons and a year later he had organized a small force and was fighting the Italians in Libya.

The following year he was the organizer of a daring 2,000-mile march from his base at Lake Chad in which Fighting French Forces made harassing raids on Axis forces in Libya.

Once more his forces appeared in the climactic Battle of North Africa in 1943, appearing as a menace to Marshal Rommel's south flank when Gen. Montgomery began his drive.

Gen. Le Clerc's forces joined the 8th Army in the battle that ran the Germans from Tripoli, then participated in the showdown struggle for Tunisia.

The General assumed the name of Le Clerc, and his true name has been hidden from the Germans to prevent reprisals on friends or relatives in France.

AmusementPark Mass Of Ruins

FORT LEE, N.J., Aug. 14—(AP)— Most of the Palisades Amusement Park was a smoldering ruin today after a fire in which 150 or more persons were injured or affected by smoke and a Sunday afternoon crowd estimated at 25,000 was sent stampeding.

Several spectacular rescues were effected as flames swept the popular resort atop the Palisades across the Hudson River from Upper Manhattan.

Irving Rosenthal, the proprietor, estimated damage to the park at $1,500,000.

Meanwhile, three men were listed as missing in the pier and ship explosions and fire which broke out Friday night in Hoboken on the Hudson River south of here and continued to smolder today.

Allies Closing Escape Gap On 100,000 Nazis; Americans Gain 12 Miles

Demoralized Enemy Troops Fleeing Through 16-Mile Corridor Major Allied Victory Predicted

ALLIED SUPREME HEADQUARTERS, Aug. 14 — (CP). — Canadian infantry in armored trucks leaped forward in a new offensive and American tanks and infantry advanced seven to 12 miles today, striking for the destruction of the cream of Germany's forces in northwestern Europe. The Germans were caught in a closing ring with an escape hole less than 16 miles wide.

British, Canadian and American troops were swiftly collapsing a huge Nazi pocket, spurred by Gen. Eisenhower's declaration that they had a fleeting opportunity to score their greatest victory in the west, a victory which might bring the fall of Paris like a ripe plum.

Canadian tanks and infantry, carried forward in tough armored track vehicles called "priests," jumped off in a major attack which gained several miles and crossed the Laison River toward Falaise, the northern jaw of the clamp.

Surround Argentan

American armored spearheads, which had swept dramatically behind the Germans from La Mans, forming the southern jaw of an Allied nut-cracker, had completely closed around Argentan.

The effect was to cut to less than 16 miles the gap through which Field Marshal Gen. Von Kluge was making frantic efforts to extricate approximately 100,000 Germans—a fourth of the entire force with which the Allies have come in contact since D-day.

The Canadian offensive got off at noon, backed by hundreds of R.A.F. and R.C.A.F. heavy and medium bombers which smashed enemy strongpoints within 3,000 yards of the Allied front lines.

The Canadians, who had been five miles north of Falaise and 1½ to 2 miles north of the Laison River, got across that major barrier. Capture of Falaise, three miles south of the river, would close another German escape point.

Before the Canadians smashed forward they were told by Gen. Crerar in an order of the day "We can contribute in a major degree to a speedy Allied victory by our actions today." The Canucks, now battle-seasoned after last week's push down the Caen-Falaise road were urged by their commander ot strike down the enemy—"first hit him hard and keep on hitting."

There was no immediate report of the number of Canadian heavy bombers working in support of the new drive, but Canadian aircrews were said to have been given a terrific "lift" by working in support of their brother Canadians on the ground in a major offensive.

Jaws Closing

In a smoking cauldron, covered by a lid of thousands of Allied bombers pounding the Germans in the new offensive area and pouncing on every Nazi in sight through the corridor, the enemy fought a bitter, tangled battle to escape extermination.

American troops, closing in on the 30-mile deep pocket, found Germans mowed down by the hundreds. The advance was so fast the infantry found the enemy's smoking machine-guns with belts still loaded.

So confused was the enemy that remnants of six divisions were found in one narrow three-mile front.

Greatest American advance was along the middle of the contracting claw east of Mortain where the infantry bore down on the vicinity of Domfront in a smash of six miles by noon today. Domfront is 13 miles east of Mortain.

Barenton, on the Mortain-Domfront road was captured in this drive.

ALLIES CLOSING
(Continued on Page 2, Column 3)

British Troops Capture Frontone City

By NOLAND NORGAARD
Associated Press War Correspondent

ROME, August 14 — (AP). — British 8th Army troops have captured Frontone, 27 miles inland from the Adriatic coast in the Apennines, in the only major advance along the Italian front, Headquarters announced to-day.

Empoli, Arno River city west of Florence, fell to the 8th Army without a fight yesterday. Although enemy movements were observed on the north side of the Arno near Pisa in the American 5th Army sector, there was only scant fighting on the whole front.

Mediterranean Allied Air Forces, hammering for the third successive day at German defences in Southern France, struck at Rhone River bridges and coastal installations yesterday. Objectives in North Italy also were hit.

Gen. Alexander's Headquarters said a pamphlet issued by Nazi Marshal Kesselring threatened stringent retaliation against Italian civilians for attacks which jeopardized Nazi supply and communication lines behind the front.

Forest Fires Paralyze City

FREDERICTON, Aug. 14 —(CP) —White smoke dimmed New Brunswick's dry summer skies to-day as more than a dozen forets firtes turned acres of woodlands to ash, and the Provinces's capital lay almost paralyzed with all electric lines cut by the flames.

Almost three miles of the N. B. Electric Power Commission's lines were burned out and power house at Newcastle Creek, which supplies Frederickton ,was threatened by the flames. Reports from the Minto area, where 30 buildings have been destroyed in the biggest blaze and most of the town evacuated, were vague, with the fire apparently under control in places and still raging unchecked in others.

Fire-fighting crews have been rushed to the scene from Saint John and Fredricton, but are hampered by the low water levels, in nearby streams. Mine workings of the Minto Coal Company in the area are threatened.

Telephone lines to Fredericton have been reopened, but are operating entirely off batteries.

As the flames roared into Minto last night, townspeople were evacuated to Sussex and the Grand Lake District while fire-fighters battled the blaze house to house.

Ther has been no casualties in the fires.

Tito-Churchill In Parley

Yugoslavs May Get More Support

LONDON, Aug. 14 (CP)—Prime Minister Churchill, Yugoslav Partisan Leader Marshal Tito and Premier Ivan Subasic of the Yugoslav Government in Cairo met in Italy Saturday and Sunday, it was announced here today, for talks which may do much toward shaping the post-war fate of Yugoslavia.

A brief announcement from the Prime Minister's residence of 10 Downing street said:

"On Aug. 12 and 13 the Prime Minister had meetings in Italy with the Yugoslav Prime Minister and Marshal Tito at which political and military questions were discussed in a spirit of entire frankness. Marshal Tito and the Yugoslav Prime Minister propose to continue these discussions, which are animated by the desire of each side to make the largest contribution to the common welfare of Yugoslavia."

The conferences culminated a series of political manoeuvres from which Marshal Tito apparently has emerged as a dominant figure in Yugoslav affairs. It was generally believed here the talks would pave the way for more active military support of Tito's Partisans, who have been credited with keeping as many as 17 German divisions busy

15,988 Beds Available For Soldiers

Mackenzie Recalls Dr. Bruce Rapped During World War I.

OTTAWA, Aug. 14 — (CP) — The House of Commons on Saturday changed the date for the coming into force of the War Services Gratuities Bill from Oct. 1 to Jan. 1 next after hearing Defence Minister Ralston say it was doubtful if the machinery for paying gratuities and grants would be set up by Oct. 1.

Pensions Minister Mackenzie, in reply to the argument of Dr Herbert Bruce (PC—Toronto Parkdale) that Canada was behind other countries with arrangements to care for wounded men returning from the front, offered to have a committee of members of all parties examine into every phase of hospital care for service ersonnel and suggest whatever improvements they thought necessary.

During discussion of estimates for the pensions and health department, which pro oked sharp exchanges, Mr. Mackenzie said Dr. Bruce had been condemned for his own administration of hospitals ovrseas in the First Great War.

He charged that for political reasoses an attack was being made on hospital a iministration and regretted it as it broke the understanding which had prevailed for 25 years that the elfare of veterans should be kept out of politics.

Ample Room

Mr. Mackenzie quoted figures to show that there was ample hospital accommodation and that Canada was ahead of the United States.

He continued:

"At the present time there are beds completed, available for use, 8,317; under contract, 2,322; plans in preparation, 3,585; under advisement and approved in principle, 1,314; in Hamilton, 200 in Victoria, 250, or a total of 7,671. That gives a grand total of 15,988 beds or available, between now and Christmas, 2,300 beds for casualties in the Dominion."

Referring to construction of the new Sunnybrook Hospital Mr. Mackenzie said there had not been an hour's delay on the part of the architects and a suggestion that work could be proceeded with before the plans were complete was "stupid."

Dr. Bruce said he understood the Thomas was being taken over to relieve the need for hospital accommodation and hostels and Kingston and Peterborough were also being transferred to the Pensions Department.

"I think we are justified in assuming that a grave emergency has arisen in regard to hospital accomodation," he said.

Obituary

HECTOR DAVID JEWISON

OSHAWA, Aug. 14 (ENS) — The sudden death of Hector David Jewison, 140 Tyler Crescent, Oshawa, occurred at his home on Saturday in his 62nd year. Born in Bailieboro the son of the late David Jewison and Catherine Fry, he moved to Oshawa 17 years ago, being employed by General Motors. Mr Jewison, who belonged to the United Church of Oshawa, made a hobby of flowers and gardening.

He leaves to mourn his loss his wife, the former Mabel Wood; a daughter, Mrs. Edna Cutler, and a son, Vincent, both of Oshawa. Also remaining are a sister, Mrs. William Fell, and two brothers, Wilbert and Norman, both of Bailieboro.

The funeral will be held on Tuesday at 2 p.m. from the Armstrong Funeral Home, 124 King Street East, Oshawa, to Bailieboro cemetery. Rev. J. V. McNeeley will officiate.

UP TO US

Government controls and regulations can go only so far to keep prices down. The rest is up to each and every one of us.

NURSES' TRAINING SCHOOL

ONTARIO HOSPITAL, WHITBY

Announcing

Opening of Fall Term

Be self-supporting while training

For Particulars Write to the SUPERINTENDENT OF NURSES

Ontario Hospital, Whitby

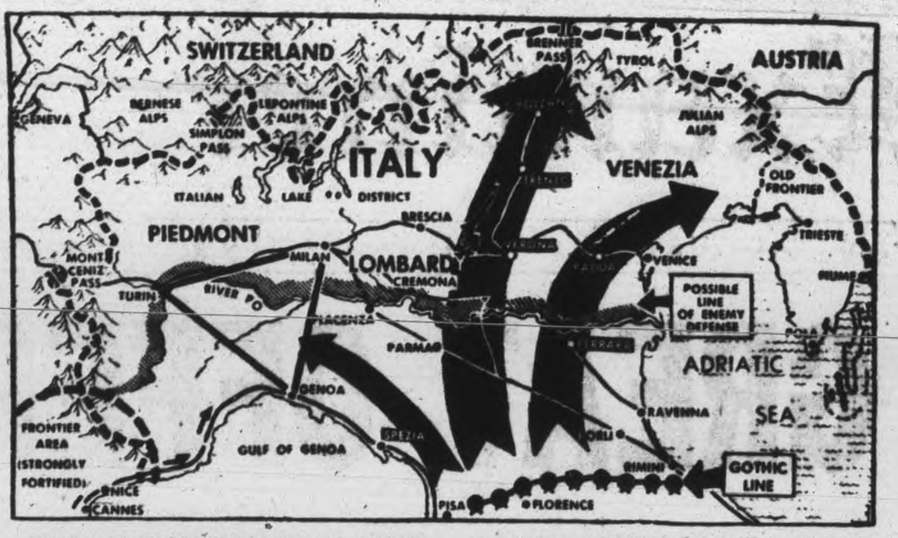

WHY ALLIES DRIVE FOR PO RIVER VALLEY—As Nazi troops withdraw from Florence and the Gothic Line appears in imminent danger of crumbling, Allied military leaders speculatively eye the Po River valley on their maps. The valley, say military observers, should present an ideal battleground for the more heavily equipped Allied forces. Tanks and armored columns can manoeuvre with facility in this rolling country and many of the most insurmountable problems presented by the present mountainous battlefront will be dispensed with. The taking of rail centres like Milan and Mantua would throttle Nazi supplies now being transported to the front through these cities. Capture of Milan would also put an end to the manufacture of tanks, military cars, and other equipment under construction there, and open the way for drives on Genoa and Turbin, two key points which complete the Nazi-held triangle. Large arrows depict possible direction of Allied drives.

Haliburton Boy Bags Hun Plane

WITH R. C. A. F. BOMBER GROUP OVERSEAS — Canadian aircrew, always very cautious claiming Luftwaffe aircraft destroyed, are somtimes even too modest, as the case of a Tiger squadron demonstrates.

After fighting off five night-fighter attacks during an operation over important railway yards in France, they claimed one "destroyed" and one "probable." Bomber Command has just corrected their log books to show that both Nazi aircraft were destroyed.

Approaching the target the Halifax crew saw a Messerschmitt 109 attacking another bomber, then turn on thier aircraft. FS. Austin Snider, Haliburton, Ont., rear gunner, beat the Nazi off with several hits. Because they did not see it crash the boys only called it a "probable."

After they had bombed, a Focke Wulf 190 charged them, firing cannon shells. Snider and mid-upper gunner FS. Jack Cumbers, Winnipeg (463 Hetherington avenue), replied. Three of Snider's four guns packed up, but the Nazi plane, already flaming, crashed and blew up The "Hally" weaved out of the other three attacks.

"The destroyed" allowed on the Messerschmitt resulted from testimony by other crews that they saw it crash. A careful check proved that Cumbers' and Sniders' guns sent it down.

MORE ABOUT—

Red Armies

Continued from Page 1

Rokossovsky and Gen. G. F. Zakharov, whose mammoth drive to outflank Warsaw on a 100-mile front has reached almost the entire length of the Warsaw-Bialystok railroad, had cleared the Germans from more than 180 settlements northeast of the Polish capital.

The Russians announced Gen. Andrei Yeremenko's 2nd Baltic Army, now almost half-way across Latvia, has killed or captured nearly 70,000 Germans in a month, boosting to 609,525 the Nazi casualties inflicted in the summer offensive.

Mostowka, 11 miles northeast of Warsaw, was taken by Marshal Rokossovsky's troops. That town and captured Sulejow, 26 miles northeast of Warsaw, are only two miles from the Warsaw-Bialystok rail line.

Soviet rifle units supported by tanks and planes were 27 miles from the East Prussia city of Lyck, along the main highway— rail lines running northwest from Bialstyok.

Cross Bierbrza River.

Soviet troops threw the Germans back across the Biebrza river last big water barrier before East Prussia, and fought for bridgeheads from which to press toward Lyck.

Gen. Yeremenko's Latvian legions, driving toward the Baltic, captured the rail-highway centre of Madona, 75 miles East of Riga Other units reached within 55 miles of Riga on the southeast in Russia's attempt to smash remnants of two Nazi armies trapped in Estonia and Latvia.

North of Gen. Yeremenko's forces, Gen. Ivan Maslennikov's troops swept beyond captured Voru, nearly 38 miles inside Estonia and 95 miles from the Gulf of Riga. These forces have occupied more than 60 settlements in 24 hours, the Russians said, and the swift pace seemingly indicated early collapse of German power in the Baltic.

INCREASE IN TRADE

Palestine exports about $800,000 worth of pharmaceuticals annually.

I.O.O.F. Holds Annual Decoration Service

COBOURG, August 14 —(ENS)— Annual decoration day service of Cobourg I. O. O. F. was held Sunday when graves of departed brethern were decorated in the Union and St. Peter's cemeteries. The Oddfellows paraded from their lodge rooms to the cemeteries, headed by Cobourg Kilities Band. Speaker was Rev. Floyd Honey of Baltimore. Capt. V. Greenwood of the Salvation Army, said the prayer. The graves of 94 late members of the I. O. O. F. were decorated. Three from Port Hope and two from Brighton joined with the local I. O. O. F. in the ceremony.

MORE ABOUT—

Hit Philippines

Continued from Page 1

"I am not prepared to say now whether I will advance my headquarters to the Marianas," he said, "but I can say that I am constantly am on the lookout for an opportunity to move closer to the fighting."

Sink Several Boats

That fighting was carried again to the Philippines Saturday, Gen. MacArthur announced today, by New Guinea-based heavy bombers which sank a 3,000-ton freighter in Davao Gulf.

It was carried within 600 miles of Tokyo Friday by Marianas-based heavyweights which bombed the airfield and a cargo ship at Chichi Jima in the Bonins, south of Japan.

Striking within less than 500 miles of northern Japan, Aleutians-based heavies sank a patrol vessel and damaged another near Paramushiro in the Kuriles Thursday.

The aerial arm swung like a giant scythe along more than 3,500 miles of Japan's inner defence wall os islands, adding a 3,000-ton ship, a 1,000-ton freighter and a coastal vessel to the shipping disaster befalling the enemy in the Halmahera-Talaud defence zone for the Philippines.

Admiral Nimitz plotted war strategy in the Marianas with Vice-Admiral Richmond Kelley Turner who is establishing a huge invasion base at Saipan. He talked with Vice-Admiral Marc A. Mitscher, whose powerful task force recently drove the Japanese fleet behind the Philippines, and conferred with Maj.-Gen. Roy S. Geiger of the U. S. Marine Corps.

The Pacific commander said he did not belive any "single form of attack will defeat Japan."

"It will have to be a combination of every weapon—sea blockade, air bombardment, possible surface ship bombardment," he said, adding pointedly:

"Already surface ships have bombarded northern Kuriles."

Although foreseeing the possibility of forcing Japan, without invasion to "throw in the sponge," Admiral Nimitz told reporters "we should keep in mind the possible necessity of invasion and be prepared for it."

MORE ABOUT—

Allies Closing

Continued from Page 1

4 U. S. Divisions.

(The German radio said there also was violent fighting near Carrouges, 13 miles south-west of Argentan, with approximately four American divisions blocking the Germans' chief escape routes).

British troops on the Canadians' right flank also scored gains of three miles or more, capturing Martainville and pushing on to near Bonnoeil seven miles northwest of Falaise, and taking Proussy, two miles north of Conde-Sur-Noireau, 15 miles west of Falaise.

Seven mile spurts were made by the Americans on the west side of the pocket along the Vire-Tinchebray line.

It was announced that American troops on Saturday had taken 2,828 more German prisoners, bringing their four-day total to more than 13,000. German prisoners taken in France since the beginning of the campaign had now mounted to more than 115,000.

The blazing new offensive came within 24 hours of Gen. Eisenhower's call to his forces to capitalize on what he described as a "definite opportunity for a major Allied victory."

A front dispatch said the Nazis were retreating down every open road, using everything from military transport to farm vehicles and even bicycles.

It was not known how much of this army of possibly 200,000 men had run the gauntlet in the Falaise-Argentan area. A front dispatch from the Canadian sector last night estimated fully 12 under strength divisions (possibly between 100,000 to 120,000 men) still were in the bag.

Latest official reports at headquarters said the gap was 18 to 25 miles wide. This corridor can be completely covered by artillery fire although in the centre this fire necessarily is unobserved and may not form a complete seal.

Thousands of Allied bombers and fighters ripped with frightful toll yesterday at the congested columns of tanks, trucks and troops falling back all along the way to Paris. Despite this terrific aerial pounding, the withdrawal of Field Marshal Gen. Guenther von Kluge's Normandy army — once 30 divisions strong and including the finest S.S. armored divisions in France—was a retreat and not a rout.

The Germans were putting up stubborn resistance along the covering crust behind which every man possible was being pulled out. There was no indication whether von Kluge hoped to rally for a major stand on the Seine River or even Paris.

Gains 55 Miles

American armor in its reported northward push to the vicinity of Argentan has driven 55 miles from Le Mans during the last five days. Argentan is only 13 miles southeast of Falaise.

A front dispatch last night said the Americans were attacking north of Argentan, while the drive by the British 2nd and Canadian 1st Armies had widened over a 20-mile front and carried to within five miles of Falaise from the north.

(The Brazzaville radio, heard by CBS, said troops of the Canadian Army were 1¼ miles from Falaise. There was no immediate Allied confirmation of this.)

A field dispatch by an Associated Press correspondent said Canadian 1st Army forces have reached a point about six miles from Falaise.

Capture of Argentan would mean that American armor, in a scythe-like sweep behind the enemy positions in Normandy, had cut the last direct escape highway toward Paris. The Germans still had one good road, leading northeast from Falaise to Lisieux and indirectly to Paris, but this was menaced by Canadian artillery fire.

The American armored force on the south side of the corridor had plunged more than 100 miles through Nazi lines since it slashed eastward from the Breton peninsula. From Le Mans, 110 miles southwest of Paris, it is 30 miles to Alencon and another 25 to Argentan.

In the Vire area the Allies gained up to three miles, although the Germans displayed stubborn resistance around Mortain. This sector is along the western portion of the enemy line and in the area from which the Germans tried unsuccessfully a week ago to split the Allies in Normandy and Brittany.

American columns pushing eastward have established a bridgehead between Domfront, 13 miles east and slightly south of Mortain, and Mayenne, 20 miles south of Domfront.

MORE ABOUT—

Bombers Lash

Continued from Page 1

trical equipment factory at Mannheim, and air force stations at near Mannheim and near Stuttgart.

A fleet of heavy bombers of the same size attacked German airfields in eastern and northeastern France, railroads in southwestern France, and bridges northeast of Paris. sent the tactical Air Forces lashing anew at Field-Marshal Von Kluge's scattered divisions, and the Berlin radio declared Allied bomber and fighter formations had swept over Southern Germany to Bavaria and then returned to the north-westward.

Cloudy weather gave the German 7th Army extra protection during the night, but R.A.F. Mosquitos and Allied medium bombers pounded Nazi troops, supplies and transport far beyond the battle zone, and other Mosquitos attacked the German industrial city of Hannover. All the Marauders and Mosquitos returned.

Marauders, bombing with the aid of flares, rained explosives on troops and ammunition stores dispersed in the Forest D'Halouse, some 15 miles east of Mortain, where the Germans were putting up the stiffest rearguard resistance.

Mosquito squadrons bombed and strafed rail lines from the battle area to Paris, and many radiating northeast from that city. Direct hits were scored on a bridge over the Orne

5,500 Sorties

The Germans probably were in for another day of blistering air attack such as yesterday's, in which Allied airmen flew more than 5,500 sorties in all-day blows at everything moving between the battlefront and Seine river.

The Germans are now in the position Allied Air Forces have been hoping for since D-Day. They have been driven to daylight withdrawal, putting all their manpower and material on the open road, where bombers and fighters can blast them at will without the danger of hitting Allied lines.

This situation was forecast recently by Air Chief Marshal Leigh-Mallory, who promised that once it developed his airmen would turn enemy withdrawals into a rout.

Yesterday's score by U.S. 8th Air Force fighter bombers alone was more than 3,000 railroad cars damaged or destroyed, including 42 ammunition cars, 71 oil cars, 229 locomotives disabled, 432 trucks and other military vehicles shot up or bombed, and more than 40 barges damaged.

The R.A.F. 2nd Tactical Air Force fighter bombers and rocket-firing planes, and U.S. 9th Air Force planes, operating closer to the battlefront, knocked out 19 tanks, 58 railroad cars, two locomotives and 39 vehicles.

The Germans offered little opposition in the air. The day's known Allied losses were 14 heavy bombers, two medium bombers and 17 fighters, but the reports were admittedly incomplete.

MORE ABOUT—

Canadians Learn

Continued from Page 1

careful not to mistake innocent civilian or Partisan for a Fascist."

"There was no slaughtering or indiscriminate use of weapons," he said. "These Italians were highly trained and having been snipers themselves when this part of Italy was German-held, knew how to ferret them out."

Canadians assisted the Partisans by providing covering fire and letting the Italians deal with the Fascists, because it was not easy for the Canadians to differentiate.

New tricks in sniping and house-cleaning were learned from the Patriots by men in platoons commanded by Lieuts. G. K. Wright, Lonaeuil, Que., H. L. Watson, Niagara Falls, Ont., Paul B. Dickson, Westmount, Jue., and Leonard M Miles, Toronto.

Four-Hour Battle Beats Bush Fire

CAMPBELLFORD, Aug. 14—(CP) —After a four-hour battle, hundreds of farmers aided by volunteer firemen and berry pickers, successfully fought a serious grass fire which threatened timber on a farm five miles south of here yesterday.

A carelessly thrown cigarette was blamed for the outbreak.

TEMPORARY CARDS

American visitors may secure temporary ration cards by applying at any local ration board.

Cheese, Produce and Livestock

TORONTO POULTRY

TORONTO, Aug. 14 — (CP) — Wholesale poultry prices were unchanged today.

TORONTO HOGS

TORONTO, Aug. 14 — (CP) — Prices were unchanged at bacon-hog markets reporting early today. Dressedweight grade A to farmers $17.50 to truckers $17.65, Hull A $17.40.

MONTREAL PRODUCE

MONTREAL, Aug. 14 — (CP) — Canadian Commodity Exchange. Spot: Butter, Que. (92 score) 34¼c-34⅜c; eggs, B1, eastern A-large 41½c-42c; A-medium 39½c-40c; A-pullets 32½c-33c; E-B 30½c-31c; E-C 23½c-24c.

Futures: Aug. butter 34¼c-34⅜c; eggs 40½cB.

TORONTO PRODUCE

TORONTO, Aug. 14 — (CP) — Egg and butter prices in the spot market here today as reported by the Dominion Department of Agriculture follow:

Eggs: Wholesale to retail, A large 44c, A medium 42c, A pullet 34c, B 33c; C 28c-29c country shippers quoted graded eggs, cases free, A large 40c, A medoum 38c, A pullet 29c-30c, B 29½c, C 25c.

Butter: First grade solids 33⅜c, second grade solids 31⅞c-32⅜c.

MONTREAL LIVESTOCK

MONTREAL, Aug. 14 — (CP) — Dominion Department of Agriculture today reported cattle sales on the livestock market as "very slow" without enough sales to make a quotation.

Calves about steady; good quality veals mostly $14, $13-$13.50 and common $10; drinkers $7-$9.50; according to quality and light grassers $5-$6.50 mostly $5-$6.

Medium to good quality lambs unchanged at $12.50 with bucks picked out at $11.50; common light lambs unwanted and as low as $8; sheep $2-$5.

Hogs stronger at $17.90 for Grade A and $17.50 for B-1 dressed, sows $12.50-$13 dressed.

TORONTO FRUIT

TORONTO, Aug. 14 — (CP) — Wholesale fruit and vegetable prices here today (supplied by White and Company) follow:

Domestic: Tomatoes, Leamington 30c-40c bsk., staked 40c-50c qt. bskt; cucumbers 11 qt. bskt. 30c-35c; beans 6 qt. 25c-35c; 11 qt. 40c-50c; Bradford celery $1-$1.50; lettuce $1-$1.50 box, $1-$1.50 crate containing 3 doz.; cabbage orange boxes 50c-60c; green peas 6 qt. 35c-40c; 11 qt. 75c; No. 1 cauliflower $2.00-$2.50; spinach $1-$1.25 bu.; radishes 25c-30c doz.; green onions 15c-20c doz.; new beets 50c-75c bu.; white turnips 75c bu.; mushrooms 5 lb. carton $2.50; raspbberries 19c pt.; Lawton berries 16c-17c pt.; Canadian cantelope 20 gt. bskt. $1.25-$1.50.

Imported: Calif. Valencia oranges $6-$6.35; Texas and Florida Valencia oranges $5.25-$5.50; lemons all sizes $8.50-$9.00; Calif. grapefruit $6-$6.25.

WINNIPEG GRAIN.

WINNIPEG, August 14—(CP). — Wheat exports totalled 1,200,000 bushels on Saturday on the Winnipeg Grain Exchange with Portugal credited with taking 700 bubushels, Eire 250,000 bushels, and Central and South American interests 150,000 bushels.

United States buyers also purchased 500,000 bushels of oats and 200,00 bushels of rye during the session.

Trading was quiet in rye and futures closed ⅛ cent higher to ⅛ cent lower.

Winnipeg Futures.

Rye—

	Open	High	Low	Close	Prev. Close
Oct.	102⅝	103	102⅛	102⅝	102½
Dec.	102⅛	102⅜	101⅞	102⅛	102¼
May	104⅛	105	103⅞	104⅛	104⅜

Oats—All futures at ceiling prices of 51½

Barley — All futures at ceiling prices at 64¾.

Major Victory Likely Soon

ALLIED SUPREME HEADQUARTERS, Advanced Command Post in Normandy, Aug. 14 —(AP) — Allied armies have created a "definite opportunity for a major Allied victory," Gen. Eisenhower declared in an order of the day.

In a special appeal to "Allied soldiers, sailors and airmen," the Supreme Commander said Sunday: "We can make this week a momentous one in the history of this war—a brilliant and fruitful week for us, a fateful one for th ambitions of the Nazi tyrants."

Gen. Eisenhower called for a special effort by all Allied fighters, "because the victory we can now achieve is infinitely greater than any it has so far been possible to accomplish in the west, and because this opportunity may be grasped only through the utmost in zeal, determination and speedy action....."

MORE ABOUT—

Canadian Heavies

Continued from Page 1

black and brown smoke rising 5,000 feet."

Dozens of Canadians flying with the R.A.F.'s 2nd Tactical Air Force took part in the week-end bombing of the retreating German 7th Army attacking everything from ammunition dumps to searchlights.

Sgt. Joe Hunter, Belleville, Ont., navigator, participated in a raid on an ammunition dump near Grandvillers, and reported the target was "completely obliterated."

Canadians also were with R.A.F Coastal Command ssuadrons which struck German shipping off the Friesian Islands Sqdn. Ldr. K. H. Keilelr, Mitchell, Ont., both saw ships hit.

Hog Quotations In Peterborough

MONDAY, AUGUST 14

Grade A hogs $17.10 plus transportation

Sows: $12.00 plus transportation

Eggs: A large 35c, A medium 33 cents; A pullet 25c; B grade 25c C grade 20c.

The Quaker Oats Company quote Ontario Winter Wheat No. 1 $1.11 No. 2 $1.10; No. 3 -1.08; milling Oats, 56c; buckwheat 65c delivered to the mill.

PLENTY OF ROPE

Standard equipment aboard a merchant ship is 6 tons of rope.

106,678 Men Enlisted Of Own Accord

OTTAWA, Aug. 14 — (CP) — Manpower available in Canada in the age classes for military service on March 31, 1944, totalled 1,665,504, of whom 682,232 were in the armed forces, according to a return tabled Saturday in the Commons by Labor Minister Mitchell.

The number who enlisted before being called up was 106,678. The total also included 28,733 men under the age of 18½, and 46,578 men who had not been sent orders to report for medical examination.

The number to whom orders were sent to report for medical examination were 1,483,515. Of these 331,1[illegible] enlisted on receipt of the orders for medical examination, but before receiving orders to report for military training, and 26,921 were rejected on voluntary enlistment.

A total of 339,759 men were examined and found unfit for enrollment. Men to whom orders for military training had not been sent totalled 20,594. Orders to report for military training were sent to 456,757 men and 235,503 reported.

Of those listed as not reporting for training 82,695 enlisted on receipt of their notice, and 15,727 were rejected for voluntary enlistment.

A group of 122,832 from the unreported category were classified under various headings including: Men on or applying for postponement, not available as being out of Canada or in jail, dead or unacceptable for other than medical reasons.

The number of orders returned undelivered was given as 25,774 and the number of orders not complied with 23,227.

Gratuities Bill Passes Senate

OTTAWA, Aug. 14 (CP) — The Senate Saturday gave wholehearted approval to the Government's bill providing gratuities to service personnel of the present war after they are discharged.

Third reading was given to the bill after Senator J. H. King, Government Leader, explained the general provisions and Senator A. K. Hugessen (L., Quebec), going into details at considerable length, said discharged service personnel would fare much better than those in the first Great War. He added, however, that the provisions Canada made after the last war were considered generous as compared with what other countries did.

He referred to criticism by persons who objected to the Government's family allowances bill on the ground that it would cost Ontario more than its residents would receive in allowances.

"We consider these gratuities as a responsibility for Canada and we in Quebec are not going to sit down and figure out whether our Province will pay more or less than our people receive," he said.

Senator Iva Fallis ((P.C., Ontario) said she was glad women in the services were being treated on an equality with men.

HAY FEVER AND ASTHMA VICTIMS!

NEW Treatment! FAST Relief!

Take one or two Allergi-tabs and discomfort vanishes! Distressing symptoms disappear! A simple, successful tablet treatment containing pollen antigens of Ragweed and other Hay Fever plants — plus Vitamin C and medicinal ingredients to speed relief, and congestion.

Ask Your Druggist — MONEY-BACK GUARANTEE

CLINICALLY PROVEN! Get all-season relief—from the first day! Millions of Allergi-tabs have been sold on a money-back guarantee of satisfaction.

ALLERGI-TABS

THE PETERBOROUGH EXAMINER

"JUMBLED NAME CONTEST"

14 Prizes Every Week

LOOK FOR ADS IDENTIFIED BY THE MAPLE LEAF

WNHN CLUES

The name of one Maple Leaf advertiser will be shown above with the letters jumbled each week. Contestants' task is to unscramble them and show correct name on entry form, also mention what advertiser you desire prize order on. To qualify for the contest, a receipt must be attached to each entry from one of the contest advertisers. Contestants can make as many entries as desired so long as a purchase receipt is attached to each one.

WEEKLY PRIZES

1st $5.00
2nd .... A portrait valued at $5.00
3rd $2.00
4th $1.00

Next ten will receive a Capitol Theatre ticket each.

Portrait is 8 x 10 Black On White in Folder by MORRIS DUKE

AWARDING OF PRIZES

From all correct and eligible solutions received during the week, 14 will be drawn and the prizes awarded respectively: 1st, $5.00; 2nd, a portrait valued at $5.00; 3rd, $2.00; 4th, $1.00; the next ten will receive a ticket to the Capitol Theatre. The first, third and fourth prizes will be in the form of a merchandise order on any contest advertiser.

EVERY MONDAY MORNING, 9.05 TO 9.15, THE WINNERS WILL BE ANNOUNCED OVER STATION CHEX AND ATTENTION DIRECTED TO THE JUMBLED NAME FEATURE IN THAT DAY'S PETERBOROUGH EXAMINER.

Solution ....
Name ....
Address ....
Advertiser on whom you wish your prize order

Last Week's Prize Winners

1. Mrs. R. Shadgett, 473 King St., Peterborough .... $5.00 Order
2. Margaret Waterman, R.R. 1, Peterborough .... $2.00 Order
3. Mrs. Arthur Holden, 232 Park St., Peterborough .... $1.00 Order

CAPITOL THEATRE TICKETS

Mrs. Charles Joyes, 368 Mark Street
Mrs. F. Turner, 88 Gladstone Avenue
Mrs. C. Allen, Lakefield, Ontario
Mrs. Helen Lundy, 166 Antrim Street
Mrs. H. Corrin, 222 Perry Street
Mrs. G. E. Millen, 186 Stewart Street
Mrs. W. Farris, 168 Douglas Avenue
Mrs. J. Monks, 30 Orpington Road
Mrs J. Adamson, 66 Morrow Street
Mrs. H. E. Crowe, Lakefield, Ontario

Special Prize awarded by Morris Duke Studio—An 8 x 10 Black and White Portrait—Patricia A. Wyllie, 538 Armour Road.

AN ORIGINAL IDEA—This Canadian tank has just rolled into the captured Italian village of Montespertoli. British infantry have cleared the place of snipers. Sgt. T. H. Bartley, of Andover, N.B., crew commander, uses an Italian festival mask to add personal camouflage to the "decoration" on his battle wagon.

the week-end with his family and Mr. and Mrs. Gordon Jarvis at Crowe Lake.

Mrs. Lorne Forestell and children of Trenton are visiting the former's parents, Mr. and Mrs. Seymour Henry.

Week-end guests included Miss Gwen Scott of Peterborough with her parents, Mr. and Mrs. Joseph Scott.

Lance-Corporal Gus Leonard of Ottawa with his parents, Mr. and Mrs. William Leonard.

Miss Isobel Nayler of Peterborough with her parents, Mr. and Mrs. Harold Nayler.

Pte. Bernard Doyle of Forest, Ont., with his parents, Mr. and Mrs John Doyle.

Mr. Henry Lowery received word on Saturday of the death of his mother at Holloway.

Mr. and Mrs. James Sproul and daughter, Marilyn, have returned home from two weeks' holiday spent in Toronto.

Mr. and Mrs. George Kerr and daughters, Margaret and Kathleen, visited friends in Foxboro on Sunday.

Mr. and Mrs. W. D. Lavender and son Ivan, Miss Anne Lavender, and Mr. and Mrs. Dougald Sanderson and son Robert are spending a week in Windsor.

Mrs. R. H. Wesgate and son Reggie of Chicago are visiting the former's father, Dr. R. E. Lumsden.

Mrs. Kehoe and two daughters of New York are visiting Mr. and Mrs. E. English.

Miss Rita Deacon is spending a few days with friends in Toronto.

Bobbie Nayler has gone to Bloomfield to work in the canning factory.

Hope Escapes

MELBOURNE, Australia, Aug. 14 — (CP) — Comedian Bob Hope, songstress Frances Langford and other members of a party touring southwest Pacific battle stations escaped injury today when their plane was forced down at Northern Newcastle, Australia.

Bonarlaw News

Misses Marian Wallace and Ethel Thomas of Toronto visited Mrs. Jennie Wellman recently.

Mrs. Ralph Wellman and Linda Carrol are spending this week at Toronto and Lake Simcoe.

Mr. and Mrs. Reg Cross and family of Toronto are spending their vacation at Trent River and Bonarlaw.

Miss Rhonda Seymour of Bandays this week at Glen Ross.

Mis Rhonda Seymour of Bancroft visited Miss Fay Wellman last week.

Pte. Gerald McFaul of Western Air Command, is home on furlough.

Mrs. Hurd of Toronto is visiting Mrs. Clarence Wellman this week.

Master Reggie Seymour returned to his home in Bancroft, having spent the past few months with his aunt, Mrs. J. Wellman.

Master Ted Delyea returned to his home in Bancroft last week. He spent thfe past two months with Douglas Brown, Bonarlaw.

Legion, I.O.O.F. Hold Decoration Day

CAMPBELLFORD, August 14 — (ENS) — The Campbellford Branch No. 103 Canadian Legion and Lodge No. 248 of the Independent Order of Oddfellows held Decoration Day services at the Cenotaph with the Midland Regiment Band in attendance. Captain, the Rev. E. M. Cadigan of Marmora United Church was guest speaker.

The Oddfellows marched to Christ Church and Mount Pleasant cemeteries for the decoration of the graves, followed by a short service in commemoration of late members and returned to the Cenotaph where the Legion was assembled. After the placing of the wreaths in memory of those who fell in World War I and those who have since died; those who have paid the supreme sacrifice in World War II were also remembered by the Last Post; two minute silence and the Reveille. Following the Invocation by Rev. G. N. Maxwell and the scripture lesson by Rev. B. Babcock; Rev. W. J. Lennox led in a prayer of thanksgiving, supplication and intercession.

Introduced by Mayor F. F. Long, the speaker noted that Armistice Day has declined in popularity because of resulting conditions from date. In the course of years it was changed to Remembrance Day, due to the fact that before the present war the jubilant celebrations of Armistice Day were a mockery. He reminded his hearers that during the darkest hours of the present conflict the British people and their Allies still could believe in Victory and as proof of this vigorously pursued a V for Victory campaign which was a truly remarkable feature of the war.

To this the speaker added that "V." to him signified also "Vicarious." Concluding Capt. Cadigan expressed the hope that these ideals would be carried on into the peace which follows this war. This in his opinion would result in an enduring peace and fulfill a need which after the first armistice provoked a second world war. Rev. B. Babcock pronounced the benediction.

400 Strikers Return To Work

GUELPH, Ont., Aug. 14 (CP) — Four hundred employees of the International Malleable Iron Co., returned to work here today, expecting that the Ontario War Labor Board will hand down a decision this week on their application for wage increases. The workers left their jobs Friday afternoon.

A workers' conference was called by union officials who charged lack of action on an application which has been before the Board for six months. The walkout was called off when Labor Minister Daley promised action before Monday, Aug. 21.

The brief layoff did not seriously affect the plant which has been engaged on war orders, a company official said.

FAVORED FOOD

In Tibet, rice is a luxury, eaten only by the wealthy.

Buy Next Winter's COAL Now

Peterborough Fuel & Transfer Co. Ltd.

Phone 4269 Evenings 6729

A Fish Freak

FORT ERIE, Ont., Aug. 14 — (CP). — A 14-pound fish landed by Jules Barok from the Niagara River has the experts guessing. It is described as a "channel cat, a bull-head, mugwump, and catfish," yet is none of either. It has very few scales on a smooth, silvery body, a be-whiskered lip, and gills—not usually found on the fish described.

To Never Trust Japanese People

BREMENTON, Wash., Aug. 14.—(AP).— President Roosevelt gave his solemn assurance here Saturday that never again would the Japanese empire be given the leeway to start another Pacific war.

Mr. Roosevelt spoke less than an hour after the destroyer had docked, brining him from Alaska on the last leg of a Pacific tour of inspection that had taken him from California to the Hawaiian Islands, north to the Aleutians, through the fringe of what the Japanese call thier "sphere of influence," and back to the Puget Sound navy yard here, where he made his report to the American people.

Twenty thousand shipyard workers an naval personnel were his immediate audience. In his broadcast speech, Mr. Roosevelt told his listeners:

"The word and honor of Japan cannot be trusted."

He told his conference with Pacific war leaders at Pearl Harbor, where "complete accord both in the understanding of the problem that confronts us and in the opinion as to the best method for its solution" was reached.

The speech throughout indicated determination that the defenses of the United States and of all the Americans must be so strong in the future that no would-be aggressor dare attempt to disturb the peace of the continent from the Antarctic to the Arctic Cirle.

Cobourg Team Beats Kingston Ponies 5-3

COBOURG, August 14—(ENS) — Kingston Ponies, a juvenile entry, played an exhibition game at Cobourg during the week-end, taking a 5-3 defeat. The visitors played an all-star "Cobourg Kiwanis" team and the fans saw a fine game of baseball, and appreciated change from the menu of softball that has been handed out all summer. Cobourg played tighter ball with fewer errors than Kingston. Locals scored a run in the first and second, which Kingston evened up in the second inning. Kingston registered its third in the sixth while Cobourg ran in three to put them two up on the Ponies. Kingston chalked up two more in the first of the eighth to tie up the score but the game was called on account of darkness and the score reverted to the standing of the two teams in the seventh inning.

Marmora News

Mr. Dan Bulbuc is visiting friends in Ottawa and Montreal for a few days.

Mr. and Mrs. Garth Sabine and family are spending a few days with relatives in Barrie.

Mr. and Mrs. A. A. McGibbin of Montreal are visiting Mr. and Mrs. M. J. O'Connor and other relatives here.

Staff Sgt. Margaret Shannon of Ottawa spent the week-end with her parents, Mr. and Mrs. E. Shannon.

Pte. Charles Reynolds of Kingston, spent the week-end with Mr. and Mrs. J. R. Reynolds.

Cpl. Don. Prentice of the R.C.A.F. is spending a leave at his home here.

Harold Mumby of Ottawa spent

We did it at VIMY... and CAEN-

WE'LL DO IT AGAIN-
but we need YOUR HELP!

Yes, we need your help . . . and need it badly.

This is the biggest job we have ever tackled! Everything depends upon Victory.

Canada's Army needs volunteers NOW! And, that means you and you and you.

Wear Canada's Badge of Honour on your arm. You'll be proud of it, so will your family.

Every man who is able has got to do his bit!

Maybe you don't think this means you . . . that it's a job for the other fellow.

If you do, you're wrong. It's your war, too . . . a war for every man who *is* a man . . . for everyone who has a stake in Canada.

Yes, this means you all right and we need you now for the months of intensive training to make you fighting-fit. We did it before and we can do it again . . . but we need your help.

OVERSEAS BADGE OF HONOUR
GS
WEAR IT ON YOUR ARM

VOLUNTEER TO-DAY
JOIN THE CANADIAN ARMY
FOR OVERSEAS SERVICE

Nearest Recruiting Office—Armouries, Peterborough, Ont
MAJOR C. H. STUART, Area Recruiting Officer Phone 9831

The Examiner

The Peterborough Examiner, published each evening by Peterborough Examiner Limited, Office Hunter and Water Streets, Peterborough, Ont.

W. RUPERT DAVIES, President
H. L. GARNER, General Manager
G. WILSON CRAW, Managing Editor

Subscription Rates 20c per week in City of Peterborough delivered by carrier; $7.00 per year on Rural Routes; $8.00 by Mail outside Canada.

Members Canadian Press; Audit Bureau of Circulations; Canadian Daily Newspaper Association; Empire Press Union; Ontario Provincial Dailies Association.

TELEPHONE 4641
Private Branch Exchange to all Departments

The young man who has not wept is a savage, and the old man who will not laugh is a fool. —*SANTAYANA.*

MONDAY, AUGUST 14, 1944

The Struggle In Germany

It will be many years before the full story of the present struggle in Germany is available to us. Meanwhile the pattern of that struggle may be seen clearly enough. It is a struggle between two legends of infallibility.

• • •

For more than a century the legend of the infallibility of German military might has been carefully built up by the higher officers of the German army. Whatever might happen, and whatever appearances there were to the contrary, the German army never admitted that it had been beaten. It was always betrayed, or stabbed in the back by traitors outside itself; these traitors were usually politicians or unworthy groups on the home front. The legend was seen in full operation after the first Great War: as soon as the army had pulled itself together after defeat, it began its propaganda. A good example of the sort of nonsense that the army talked about itself then is this quotation from a book by Colonel Gottfried von Buelow:

> "The stab in the back of our army and hence into the heart of our Emperor has been administered by Germans, and paid for in advance by the French.... We are no longer worthy of being Germans.... We are a people smitten by God. Our own infidelity and treason have made us that—our infidelity and treason toward the Kaiser".

As a matter of plain fact, the Kaiser was thrown overboard by the military caste in order to protect their own reputation for infallibility.

• • •

Recently, unless the reports are grossly inaccurate, the German high command made an attempt to get rid of Adolf Hitler, by blowing him up with a bomb. Between 1920 and 1939 the legend of the infallibility of the German army had grown to elephantine proportions, so that Major Gerhard Thomee, of the High Command, was able to write thus of the debacle of 1918:

> "Fearlessly the front line soldier continued to fulfil his duty.... The home front broke however.... More and more the leadership at home passed to the representatives of meanness and cowardice.... The real nation faced the enemy with teeth clenched. Those at home who behaved as if they were the people were the slag that had been eliminated in the crucible of war.... 'The people' is something different from the sum total of traitors and deserters".

Hitler has now jeopardized the legend of infallibility, and apparently the officers wanted to get rid of him in order that they might start riots on the home front and bring about their own 'betrayal' once again. The plot failed, and several German officers have paid the price of failure. They were hanged—an ignominious death which is not usual in Germany, even for felons; an officer is usually given the chance to shoot himself. Obviously Hitler wanted to disgrace those who had dared to oppose him.

• • •

For the Nazis have their own legend of infallibility. Ever since they came to power they have never allowed it to be whispered that they have made a mistake, great or small. Hitler must know that his regime cannot last, but apparently he does not mean to be remembered as the Kaiser is remembered—as a man who was made a scapegoat for the German High Command. He may still hope to pull a rabbit out of his hat, and go down to defeat with some shreds of his legend clinging to him. Certainly he does not mean to be balked of his place in the inglorious history of German aggression.

• • •

It may be that he hopes for a death which will appear to the German people as a martyrdom. If he were to die as an obvious victim of Allied arms, his spirit might live, and inspire the Germans to another aggressive war as soon as they could collect themselves to fight it. It is for this reason that the Allies might show wisdom in banishing Hitler, as Napoleon was banished, instead of killing him as an enemy of mankind.

The conflict of legends in Germany is tearing it apart, and we stand to benefit from the conflict. When two opposed groups in a nation at war are eager to show themselves infallible, the third party to the quarrel is the only one who will gain.

It Still Leans

It was the German news agency which sent out the report that the Allies had trained their guns on the famous Leaning Tower of Pisa, and razed it; the Allied forces denied the report, and now we are assured that the tower still stands. This is good news, because the tower is famous for more than being 16 feet out of plumb; it is one of the handsomest bell-towers in the world.

The Leaning Tower is part of a group of buildings formed by itself, the Cathedral and the Baptistery, at the northwest of the town. The architect of the Tower was Bonnano, who also played a minor part in the designing of the Cathedral; work was begun on the Tower in 1174, and although it was obviously going to be a heavy structure, rising to a height of 179 feet, the foundations appear to have been carelessly planned; their circumference is no greater than that of the tower, and they are only sunk 10 feet into the ground. Apparently the structure began to lean slightly while it was being built, and it has incerased its cant ever since. In 1829 it was 15½ feet out of the perpendicular, and in 1910 this had increased to 16½ feet; probably the Tower will fall in time, but meanwhile it is one of the wonders of the world.

The design of the Tower is magnificent. Its base is ornamented with semicircular arches supported on 15 columns, and above this rise six stories with arcades of 30 columns each. The eighth storey, which contains the bells, is much smaller and has only twelve columns. The view from the top commands the surrounding country, and the Allies report that the Germans used it as an observation post, thereby making the structure a legitimate military objective. It is from this top storey that tourists are invited to look out and see if they can bring the foundations of the Tower into their view; the effect is uncanny, or sickening, according to your sense of equilibrium.

The Germans in Italy are doing their best to trick our forces into as many acts as possible which may later be interpreted as vandalism, and because our people refuse to be caught in any such trap they have sometimes been forced to progress very slowly. But after the war we shall realize the value of their policy of discretion. The millions of visitors to the great Campanile at Pisa will bless the restraint of the Anglo-American forces who refused to level it to the ground, merely because the Germans were using it as a spy-tower.

Skirmish In The Word War

For some time we have neglected our prosecution of the Word War; hot weather dulls the appetite for contention. But we have material on hand for a brief skirmish, and we cannot allow the opportunity to pass.

First, a contemporary describes a pathetic incident of the war in France as "heart-rendering". Now an incident may be heart-rending; that is to say, it may tear and lacerate the heart. But if it is heart-rendering, it implies that the heart is in a fatty condition and is being melted down. Hearts, garments and temple veils are *rent;* butcher's offal is *rendered.*

Second, we are growing weary of all the mail which reaches our desk, which refers to the bosses of business or government as 'executives'. An executive is a man who carries out an order which another man has given; literally, he executes the order. The man who gives the order is a boss, or if you want a fancy word, an administrator. The essence of a boss's position is that he is *not* an executive.

Soldiers of the Word War, don't let the hot weather lull you to sleep. The Enemy is as active as ever.

NOTE AND COMMENT

Hitler, the agile paper-hanger, now finds himself with his back to three walls.

In this hot weather we are glad to see the city police in their shirt sleeves. And of course this gives us a better view of the arm of the law.

The Rev. T. C. Douglas says that the election of one C.C.F. member to the Quebec Legislature is "the thin edge of the wedge". It couldn't possibly be thinner.

The Orillia *Packet* says that the habit of painting the finger nails appears to have declined, and adds: "Now if the girls would give up painting their lips scarlet they would once more give us the satisfaction of admiring the beauty with which nature has endowe them". Perhaps they are afraid to let you see.

Farming News and Views

By HON. DUNCAN MARSHALL

THERE has been a good deal of grain down in Ontario this year, some of it by heavy winds of course, but a great deal of it that should not have gone down at all. A loss in the yield of grain is the result when a crop lodges badly and care should be taken to prevent it as far as possible. I have observed a great many fields, of both fall wheat and oats, this year that were flattened. The natural conclusion one arrives at is that the plant food, in such a field, is badly balanced. It may be a result of too much nitrogen which promotes leaf growth and gives long straw not stiff enough to carry the crop.

It may be lack of potash which is the plant food that gives straw the strength to stand up. There are some varieties of grain that grow stiffer straw than others, and some that have shorter stems. Heavy applications of barn yard manure often cause too much growth in straw and a tendency to lie down. Seeding these years has been hurried by lack of labour and so farmers have been unable to give as much attention as they would like to tests of their soil to find out what its deficiencies really are. There is no time like the present, however, to make careful note of the crops in each field, which will serve as something of a guide for next season's seeding and fertilizing. To get well filled heads we must have a sufficiency of phosphates and this plant food also helps the crops to stand even if it does make the heads heavy.

Lime helps in stiffening straw and we have learned more about the value of lime applications to soil than we ever knew before. Not only has more land been treated with lime, but very much larger quantities are now being applied per acre, than we thought necessary or valuable a few years ago. This is true particularly on clay land as the addition of lime to it is very beneficial.

◆ ◆ ◆

THERE is a good deal of discussion going on now as to bad results from excessive nitrogen in the soil. Farmers in this province usually depend very largely upon crops of leguminous plants for a supply of nitrogen, and it can be made quite sufficient, except for giving an early start to fall wheat or grass in the spring. This purpose requires only a very light application. In England where grass crops for pasture, hay or eusilage, are very important, farmers are expressing the opinion that new grass, or leys as they express it, is of rather doubtful value for young stock. They are emphasizing the importance of using a careful balanced fertilizer, strong in lime and phosphates. The new grass will produce milk and is quite good for fattening, but not for growing cattle. British breeders of pure bred cattle frqeuently rent pasture for their young stock on light land with plenty of lime because it is a good place to grow young beasts. A farmer must study every crop he raises and search for the weakness in his yields so he may plan against it in the following year and improve his harvest in grain and livestock as these are the sources of his income.

◆ ◆ ◆

A SCHEME for vaccination against Bang's Disease, contagious abortion, is to be started in England by the Ministry of Agriculture, on September 1st. There is to be a compulsory chemcial examination of all dairy cattle of tuberculosis and mastitis and it is proposed to have this vaccination for Banks in conjunction with that. The scheme is to be only for young cattle, calves of a few months and heifers up to within two months of being bred, in dairy herds only. A charge of one shilling per head is to be made for the service. For the present beef herds are to take care of themselves. For the first time next February the entries for the Perth Sale in Scotland have all to show a clean bill of health for both T.B. and Bangs.

We must make more progress against Bangs in Canada. At the moment veterinarians are too scarce to do the work but later I am going to further discuss this matter and offer some suggestions as to carrying on the testing and inocculation for Bangs disease in connection with the testing for T.B.

Reports are to the effect that Russia is likely to harvest a wheat crop large enough to furnish bread to its entire population during the new crop season. This is the country which Germany thought she had devastated. There was a lot of burnt area left in the Ukraine, but this deep rich soil is capable of producing heavy grain crops, and the people who have farmed it for some years are organized for food production upon a scale commensurate with the demands bound to follow this war. There is still labour in abundance, in spite of the size of the army, and everyone has ben working in defence of their homes and their land. That inspiration has made the Russian army invincbile against the Germans who were only fighting for power and the right to loot and kill. Russian farming will restore itself in amazing fashion.

◆ ◆ ◆

WELL into August as we now are planning for 1945 crops is actively in the mind of every farmer. As the fall wheat is cleaned if it is intended to use this land for a grain crop next season, the young cattle, sheep and brood sows should be turned in. The sheep will clean up along the fences, the young cattle will get a bite and perhaps a little grain for a few days and brood sows are good cleaners of heads of wheat lying about. Get the field cleaned up this way and then cultivated at once to get weed seeds started. I wonder if there ever was a much better implement for this than the old three furrow gang plough, run lightly and the weed seeds all covered so if the land is damp or a light shower follows, the weeds will all grow and so prepare themselves for as nearly annihilation as they ever do. A one way disc is a good implement for this, which is the best job it does in this province, and I suppose a three furrow gang is much too slow, but it was a most effective implement for this purpose.

◆ ◆ ◆

IF your corn is not too high to run the scuffler through it, give it another going over. Labour is too scarce to talk about hoeing, but horse hoeing will be a fair substitute, and I have never yet talked with a farmer who grew drill crops who was not in favour of an "extra hoeing." I have been told by men who did a good job of farming that an extra hoeing or scuffling was preferred by them to a little extra fertilizer. Stirring the earth and breaking a crust following a heavy rain is well worth the cost, and then some. Keep soil in good tilth is an axiom with many good farmers.

For some time now no reduction has been made in the price of black pigs in England, the demand for meat being so keen, nothing was said about "seedy cut," though in normal times there is a definite objection to the black seeds in pork or bacon when it is made from pigs known as "Larger Blacks" in England. Already there is definite talk in the Old Land about reviving prewar penalties against the "seedy cut," and with the British Bacon imports as large as they now are, we must avoid any such penalties against Canadian bacon. White pigs are mostly favoured here and should be if our bacon is to have pride of place.

RUSSIAN VICTORY ARCH?

Florentine Beauty

By G. V. FERGUSON

IF the exigencies of war demand the destruction of a lovely and historic city, one may be theoretically at least in favour of destroying it. These cities were built in turbulent days when the ebb and flow of war beat incessantly around the creations of their greatest artists and nobody then thought of saving a building or a statute by depriving his arm of an important military objective. But there must be grief at the thought of Florence suffering such a fate in 1944 for those who have seen Florence and its loveliness, find their theories seriously weakened by sentiment.

The last word from the front is that the Germans have withdrawn belatedly from the city but only after blowing up the Arno bridges and shelling the southern part of the city. The church of San Miniato stands high on the ridges south of the Arno, if memory serves aright, and the Pitti palace—ancient home of the Medici family and, up to the war, one of the six greatest art galleries in Europe. The beautiful pictures have in all likelihood been placed long since in safety but the Pitti palace was itself beautiful and historic, the home of the grand dukes of the city in its days of splendour, and connected by a long covered passage-way with the Uffizi palace on the north bank. The passage-way led over the Ponte Vecchio, the only bridge of the Arno left untouched by the Nazis, and the only one of historic value.

The others, though retaining their old names, were modern in construction. One of them, the Ponte alle Grazie leads direct to the church of San Groce and to the Bargello, both within 200 yards of the Arno and hence presumably today in grave danger. The Ponte alle Grazie was the bridge on the south side of which the young, hawk-nosed Dante met his ethereal lover. Beatrice and, from that single encounter in which neither spoke, created an immortal love affair which echoes through the stately lines of the Divine Comedy, one of the three greatest poems written by man.

◆ ◆ ◆

THE Uffizi, rich with the loveliest paintings of the Florentine renaissance, by Leonardo, by Michel Angelo, Botticelli, Ghirlandiao, Massacio, Andrea del Sarto and Fra Lippo Lippi, stands on the north bank of the Arno half way between the Ponte Vecchio and the Ponte alle Grazie. Just behind the Uffizi spreads the Piazza Signoria, where Michel Angelo's gigantic statute of David, young and tranquil, his sling in hand, stands guarding the great palace on the square.

Only a few hundred yards further north stands the cathedral itself, and the dome of the Florence cathedral, built by Brunnelleschi, is one of the most magnificent works in Europe. It was said that, when Michel Angelo was called to Rome to build St. Peter's, the Pope bade him build a lovelier dome than Brunellschi's to which the sturdy, honest, harassed genius replied: "I cannot build a lovelier one, but I can build one bigger." This he did, and those who sneer at American boasting of the biggest, the finest, the largest this or that in the world, should remember that such thoughts were not absent from the minds of even the greatest spirits of the finest flowering of European culture. Beside the cathedral stands the Giotto campanile, and before it stands the bapistery with Ghiberti's bronze gates, both of them centuries-old monuments to Florentine greatness.

Not far away is the lodging of Benvenuto Cellini, the greatest goldsmith and rascal of his age, and near it in turn is the chapel where Leonardo da Vinci of Milan carved his great series of statues to the famous names of the Medici dynasty, Pieri and Lorenzo the Magnificent whose pattronage of the arts was so richly repaid by the handiwork of his servants.

◆ ◆ ◆

BUT Florence is not all statues and paintings, great as these are. There, too, you are shown the hills where Boccacio wrote his immortal tales, the Decameron company having fled from Florence to escape the plague and told each other well-spiced stories until the danger was past. It was in Florence too that Machiavelli served his masters, the grand dukes, and wrote The Prince, that maligned and misinterpreted handbook for statesmen.

No city in the world, with the possible exceptions of Rome and London can boast such famous names among its great men, and Florence, once the bloody site from which armies poured forth to battle, has long been a peaceful town, nursing its many treasures, its possible content to live quietly and wander the streets at night, the traditional mandolin accompanying the traditional Italian tenor under the cypress trees that stand high in the hundred walled gardens of the city.

Screams From Chicago

HANSARD, AUGUST 3, 1944

CHICAGO Tribune, which right up to Pearl Harbor opposed the United States going to war, now nourishes its public with sweeping claims that "America" is winning all the battles. An editorial published on Wednesday states:

"We Americans are winning this war. We are doing virtually all of the fighting in the Pacific and we have made virtually all of the advances in France since the initial beachheads were established. Our industry has meant the difference between a hopeless stalemate and victory to the Russians."

The conclusion is reached that "this is an American made victory and the peace must be an American peace."

Apart from the somewhat important fact that victory has not yet been achieved, the Tribune's claims are as inaccurate as they are contrary to good manners. It will be astounding news to Australians that U.S. troops are doing all the fighting in the Pacific. As to France, U.S. troops in the Cherbourg Peninsula, according to the Tribune's own statement, are meeting with "feeble" opposition. The reason it is feeble was disclosed by U.S. Secretary Stimson on Thursday, when he paid special tribute to the heavy Canadian and British attacks aroun Caen. He said the British and Canadains had pinned down a great array of German troops there, especially German armor, "thereby ensuring success of the U.S. drive from St. Lo." Americans, Canadians and British, he added, shared equally in the great successes so far achieved.

Of course, an appropriate comment upon the ravings of Col. McCormick would be a reminder that for two years before the U.S. entered the war Britain and the Dominions withstood the full force of Germany's vast armament, with Russia as an ally for only six months before the United States. And inasmuch as operations in France are in charge of a United States general, critical comparisons of gains in one area and another are pointless. This feature was suitably dealt with last Monday by a high officer of Gen. Eisenhower's staff, quoted in a cable dispatch as condemning a tendency of military writers to compare gains made by the British and U.S. armies. He said: "There is no nationality over here. We are all Allied soldiers. One man is running this show. He is feeling his way and punching where it does the most good. It just happens that the British have a tough spot at Caen; they are up against a preponderance of Boches and armor."

Canadians will not, in any case, take too seriously the screams of a journal which before the United States was forced into the war by Japanese attack was completely indifferent to the cause of freedom, believing that its own parish could remain immune from aggression, and which now treats the bloodiest war in the world's history as it would a "world series" baseball game.

CONCERNING SLACKS

I hate to talk behind their backs,
But why do women call them slacks.

The so-called slacks I see each week
Contain no slack of which to speak.

As even he who runs may heed,
Some slack is what they seem to need.

A man of quite consistent thoughts,
I move the name be changed to tauts.

—Frank Lynn,
in New York Herald-Tribune.

Hard To Believe How Time Flies

AUGUST 14

1914 Robert Northcott is injured when heating boiler at the armouries explodes.

The time for accepting recruits for overseas has been extended until further notice.

A public meeting has been called to arrang to raise money for the city's war fund.

Col. E. B. Clegg has been notified that married men enlisting for overseas must have th written consent of their wives.

The Dominion Government announces tha horses will be bought here for military purposes

1924 A huge crowd gathered in Peterborough today for the visit of Sparks Circus.

Provincial Fire Marshall E. P. Heaton addresses the Ontario Federation of Fire Fighters here today.

The annual banquet of the Federation held the Empress Hotel is a great success.

A ceremony of reception and profession is held at Mount St. Joseph today with Bishop O'Brie officiating.

Peterborough will have six entries in the O.H A.A. playoffs, it is announced.

1934 Hon. J. R. Cooke, former Hydro member is dead, following an automobil accident.

A price of $1.70 per hundred has been set fo milk in Peterborough.

William A. Duffus has been appointed local examiner for driving licenses, succeeding Harold Dunford.

Fish and Game Association opposes the suggestion that game wardens and overseers b done away with.

Kiwanis lacrosse team win a place in the group finals by defeating Cobourg 11 to 6.

Contemporaries

WHAT DO SOLDIERS SAY?

It would be interesting, and useful, to hea the comments of the Canadian soldiers fighting the tough Huns in France if they hear that thousands of Canadian workers in Eastern Canada have gone on strike.—Ottawa Journal.

SOMETHING MISSING

Mr. Thomas L. Church, Progressive Conservative M.P. for Toronto-Broadview, would like to have General Sir Bernard L. Montgomery appointed Governor-General of Canada, but it is hard to imagine "Monty" laying aside his beret for a fancy hat.—Windsor Star.

ALWAYS A CATCH

George and his wife had a few words and of course didn't speak for some time afterwards. So George, in order to make peace, thought he would buy his wife a present. He bought a pair of silk stockings and took them home and gave them to her.

"Thank you, George. This is kind of you." A few minutes later on looking them over, she said: "Oh, there's a ladder in them."

"Well, my dear," said George, "you didn't expect to find a marble staircase, did you?"

A NUDGE IN TIME

What seems to have been one of the most daring and adroit exploits of the whole war was achieved the other night by the fighter pilot who "nudged" one of the flying bombs off its course so that it fell and exploded in an area of gardens instead of among crowded dwellings. He flew his own machine alongside the blind missile, touched it with his wing, and so diverted it from its existing path. The risk of exploding the thing in mid-air must have been considerable, so that great courage was involved, but the delicacy of manoeuvre needed in orde to bring off this exploit is even more remarkable. To have elbowed a flying bomb off it course without damage to the British machine o its pilot is a feat that deserves to be remembered.—Manchester Guardian.

HAVE FAITH, MR. MACKINNON

Mr. Mackinnon, Canada's minister of tra and commerce, fears for the future of trade between Canada and Britain. After the war, says, Britain's exports will be low, her ships w earn less, her overseas investments will be "aw down." "Canada," he says, "must look ahead what will happen when she may lose this she anchor of her foreign trade." Make no mista Mr. Mackinnon, about the future of Brita Britain will be strong again. Her inventive g ius, her capacity for hard work, her will triumph over all difficulties—these have been stultified but fortified by war. Even we start from scratch, we shall be Canad best customer again in no time. Stick Britain, Mr. Mackinnon. Have faith. H trust,. Hold fast.—London Daily Express.

A Bible Message

Lord, thou hast been our dwelling place in generations. Before the mountains were brou forth, or ever thou hadst formed the earth the world, even from everlasting to everlast thou art God....

For a thousand years in thy sight are bu yesterday when it is past, and as a watch in night....

So teach us to number our days, that may apply our hearts unto wisdom....

O satisfy us early with thy mercy; that may rejoice and be glad all our days.

Let thy work appear unto thy servants, thy glory unto their children.

And let the beauty of the Lord our God b on us. (Ps. 90: 1, 2, 4, 12, 14, 16, 17.)

Between Two Wars

"Look at the little fool blooming away t a Red Army man said to me in a tender poniting to a bluebell growing in betwee shell craters. "Like you," I thought to m He was a gray-eyed, mild youth who had ed in between two wars.

War is a calamity to every nation on e except the Germans. To them it meant e ment and revelry—an Eldorado, for which ed clerks, bookkeepers, chemists, workers, ers and masseurs of Halle and Karlsruh were caught in the slime of the bourgeois drum.

To all nations, except the Germans, th is a mother who bears wheat-ears and clusters, flowers and fruit. But to the G eranian jaegers and Wurtemburg grena By Ilya Ehrenburg in Soviet Information

Three Boys Rescue Chum At Canal

Exhausted from swimming across the canal, at the bottom of Rogers street, several times Saturday afternoon, Donald McNabb, 16, 533 Elm street, narrowly escaped drowning when his fingers slipped on the pier as he attemtped to raise himself out of the water, and he fell back under, losing consciousness.

The swimmer, who works at the Westclox and is the son of Armorer Sgt. George McNabb, now fighting in France, and Mrs. Margaret McNabb, was seen in his predicament by his 18-year-old cousin, Clayton Druary, who jumped in after him and was pulled underwater himself by the weight of the unconscious body. Two other lads, Fred Mortimer, 255 Engleburn and Phil Brown, 796 George street assisted Drury in getting Donald to dry land.

Warren Gamble, 321 Roger street, pre-medical student at McMaster University applied artificial respiration until the arrival of firemen, who resuscitated the McNabb boy with the aid of the inhalator in six minutes. He was later taken to his home.

The near tragedy took place just above the gate lock on the canal.

CANADIAN TANKMEN CLEAR WAY FOR BRITISH INFANTRY — On the main road leading into the Italian village of Montespertoli, Canadian tanks halt while British infantry moves past to mop up the town. The tanks already had blasted the town but the 'P.B.I.' had to clear the enemy from buildings.
(Canadian Army Overseas Photo)

Getting Up Nights Makes Many Feel Old Before Their Time

Do you feel older than you are or suffer from Getting Up Nights, Backache, Nervousness, Leg Pains, Rheumatic Pains, Burning, scanty or frequent passages? If so, remember that your Kidneys are vital to your health and that these symptoms may be due to Kidney and Bladder troubles—in such cases Cystex usually gives prompt and joyous relief by helping the Kidneys clean out poisonous excess acids and wastes. You have everything to gain and nothing to lose in trying Cystex. The iron clad money-back agreement assures a refund of your money on return of empty package unless fully satisfied. Don't delay. Get Cystex (Siss-tex) from your druggist today.

Cystex Helps Clean Kidneys

Harry Nixon Answers Premier Drew's Bonus Charges

TORONTO, Aug. 14.—Harry Nixon, Ontario Liberal leader, issued a statement Saturday saying he was shocked by Premier Drew's broadcast address of last Wednesday night and that the Premier was using the Family Allowances Act, passed by the House of Commons, "to stir up Ontario against the rest of Canada."

The statement:

I was shocked and I believe the great majority of the people of Ontario were shocked by the broadcast delivered recently by the Premier of this province. The young men of Canada, from every province and of every race, are fighting and dying side by side in France and Italy and this is the moment the Premier of Canada's largest province chooses to try to set province against province and race against race. Surely the least that can be done by those of us at home is to keep peace among ourselves while the war is on.

As for Mr. Drew's condemnation of the Family Allowances Act, he is, as might be expected, adopting the traditional Tory attitude. Men like him have violently opposed every measure of reform. The fact is that not a single Conservative Federal member voted against this measure. Mr. Drew is using this as a means to stir up Ontario against the rest of Canada.

Mr. Drew talks about the Federal taxes collected in Ontario. Well, most of the taxes collected in Ontario are collected in Toronto. Does this mean that all the taxes ollected in Toronto should be spent in Toronto? This is the logical conclusion of Mr. Drew's argument.

Let the people of Ontario beware. Mr. Drew is beginning to realize that it is impossible to carry out his 22 promises of last summer. He may well be seeking a new and false issue on which to appeal to the people. I warn Mr. Drew that if he attempts to avoid his own responsibility and escape his own promises, the people of Ontaro will not forget.

Charges Link With Duplessis

A. A. Macleod, leader of the two-man Labor-Progressive party representation in the Ontario Legislature, on Sunday said that Premier Drew has "entered into a sinister conspiracy" with Premier-elect Duplessis of Quebec "to sabotage the Federal Government's program of social security."

"If Premier Drew thinks he can stampede the people of Ontario into a rejection of family allowances by a campaign of racial prejudices he is due for a rude awakening," Mr. MacLeod's statement said.

"The Premier's outburst will be recognized, I am sure, as an attempt to divert the attention of the electorate from his own abysmal failure to grapple with those problems which lie within the provincial jurisdiction. The people are not likely to be fooled by Premier Drew's sham battle with Maurice Duplessis, the Tory Premier-elect of Quebec, with whom Premier Drew and his national leader have a close working alliance."

JUST ARRIVED!
Men's, Boys', Youths', Misses' Composition Sole Camp Shoes
2.65 - .395
WALKWEL SHOES

Ontario Units Stage 5-Mile Advance

By WILLIAM STEWART,
Canadian Press War Correspondent.

WITH THE 1ST CANADIAN ARMY IN FRANCE, August 14 —(CP Cable) — Canadian troops continued their advance along the west bank of the Laize river yesterday while forces of the British 2nd Army with which the Canadians now are linked also kept up a steady fighting advance.

Canadian troops, with Western infantry in the lear, worked south along the steep bank of the river, which flows from the direction of Falaise into the Orne river. They had to pick their way through thick minefields and booby traps but good progress was made.

Ontario troops in a march of nearly five miles since they attacked across the Laize valley from Bretteville, swept through the town of moulines, due south, and took the village of Le Bequet and Le Mesnil about a mile beyond.

Fight In Woods.

Meanwhile French-speaking troops fanned out through the wooded area on the east bank of the river, while other forces pushed through the hilly wooded area bordering the Caen wheat plain. The enemy was kept occupied along the entire line which now runs across the Laize along a hill just west of the Falaise highway, through the villages of Estress La Campagne and Soignolles, north to Vimont and thence practically due north to the coast.

Canadian artillery harassed the enemy all day while a constant procession of aircraft of all descriptions cross the front, flying under cloudless skies to strafe and bomb German gun positions, troop vehicle concentrations, transport and communications.

Behind the lines 1st Canadian Army headquarters held its first church parade coming to France. It was an open air service and all but personnel involved in immediately essential work attended. Lt.-Col. Crerar read the lesson and took the salute at a march-past following the ceremony.

The advance south of the village of Barbery and the town of Bretteville Sur Laize, captured in Tuesday's big advance, is being carried out by marchink infantry suported by tank squadrons.

The Canadians are fighting their way down the high Western bank of the Laize due west of high ground which is held by other Canadian troops between the Laize valley and the main highway running south from Caen into Falaise.

Roseneath News

John White, nephew of Mrs. Frank Brown, Roseneath, graduated at Malton airport on Thursday as a bombardier. He is a son of Hilton White of Colborne; and is well-known here as his grandmother, the late Mrs. John White of Roseneath, had charge of him for many years following the death of his mother in his early childhood.

Sgt. Maj. George Turner, Mrs. Turner and Wendy have been holiday this week at South Beach Hotel, Clear Lake.

Miss Aureen Brown is visiting Miss Bertha Spry, Bethesda South, this week-end.

Three Casualties Reported In Army List

Three district men have been wounded or severly wounded on the fighting fronts, casualty lists of the Canadian Army reveal to-day. Severely wounded was Pte. Edward Burley, Eastern Ontario Regiment, whose mother, Mrs. Margaret Burley, lives at 208 Walton street, Port Hope.

The wounded soldiers are Pte. Gordon Stewart Frocking, whose wife, Mrs. Margaret Irene Frocking, lives at 34 William street, Lindsay; and Lieut. John Alexander Dure, the son of Mrs. Sars Elizabeth Dure, Brighton.

A Hot Spot

NEW YORK, Aug. 14 — (AP)—The temperature outside was a mere 94 degrees but inside a Bronx apartment house it was getting hotter by the minute. Someone turned in a fire alarm. Firemen found the building's automatic heat system had gone haywire and was functioning for winter operation.

Cuspid Found

HUTCHISON, Kans., Aug. 14 — (AP).—Laura Morton lost a tooth in an automobile accident seven years ago. recently her breathing became difficult. A nose specialist located the long-missing cuspid, and removed it.

PLANNED INVASION — Lieut.-Col. R. A. Harris of Toronto, who as military advisor to Lieut.-Gen. F. E. Morgan of the Imperial Army helped draw up the master plan for the invasion of France. Generals Eisenhower and Montgomery accepted their plan practically without alteration.

HEALTH OFFICER — Surgeon Lieut.-Cmdr. C. M. Oake, R.C.N. V.R., of Oakville, Ont., is base naval health officer for the Royal Canadian Navy in Newfoundland. He directs a comprehensive program of disease-prevention measures.

Crews Given Long Leaves

AN EAST COAST CANADIAN PORT, August 14 —(CP) — Vanguards of the invasion of fortress Europe, crew members of three hard-slugging little minesweepers of the Royal Canadian Navy left today for long leaves, their first in many months.

Arriving heer over the week-end, they had many stories to tell of those first fateful weeks off the coast of France.

The men were from H. M. C. S. Bayfield, Thunder, and Canso, pocketsize fighting ships of the Bangor class, part of an invasion force of more than 100 Canadian craft, and they considered themselves mighty lucky to get back.

With 70 per cent casualties predicted among the Canadian minesweeping flotillas, the Canucks escaped almost scot-free — perhaps, one officer suggested, they were too small a target to shoot at. But they had lots of action. The Canso ran back and forth clearing minefields while overhead blazing long range coastal guns from the Cherbourg fortress duelled with fire-belching British and American warships. Thunder, like Canso operating with an Allied minesweeping force, also took part in the siege of Cherbourg. Bayfield, laying danbuoys to mark mine-cleared lanes with an all-Canadian flotilla, ran close to the French shore and chalked up 73 miles in one night, and nearly 150 in the first 72 hours of D-week.

An now they are back, their only casualties two men from Bayfield who got over-enthusiastic and swam ashore to settle private scores with jerry— and stepped on a high-explosive land mine.

PAYNE'S
Receipts Cheerfully Given
DRUG STORE
362 George
Phone 8643

K. of C. Meeting In Convention

TORONTO, August 14. — Knights of Columbus from Puerto Rico, Mexico, Cuba, Canada, United States and Newfoundland will be officially welcomed to their annual international convention at the Royal York Hotel at noon to-morrow by Premier George Drew and Mayor Fred Conboy. Officers and directors of the order have been in town over the week-end holding business meetings, and were entertained at dinner last evening at the Royal Canadian Yacht Club by the Canadian directors, Supreme Directors Philip Phelan of Ottawa and Francis Fauteux of Montreal.

Preceding the formal opening to-morrow, delegates will attend Solemn Pontifical High Mass, to be celebrated by the Most Rev. James Charles McGuigan, Archbishop of Toronto, at St. Michael's Cathedral The supereme chaplain of the order, Msgr. Leo M. Finn of Bridgeport, Conn., wil be the assistant priest, and Bishop Lawrence P. Whelan, Auxiliary Bishop of Montreal, will preach the sermon. Following the High Mass, Supreme Knight Francis P. Matthews of Omaha, Neb., wil place a wreath on the Cenotaph at the City Hall.

To-morrow afternoon a three-day business session will begin.

Save Those Shoes
Run-over heels cause fatigue and discomfort. Bring your shoes in today.
HOPKINS SHOE REBUILD
292 Charlotte Phone 6323

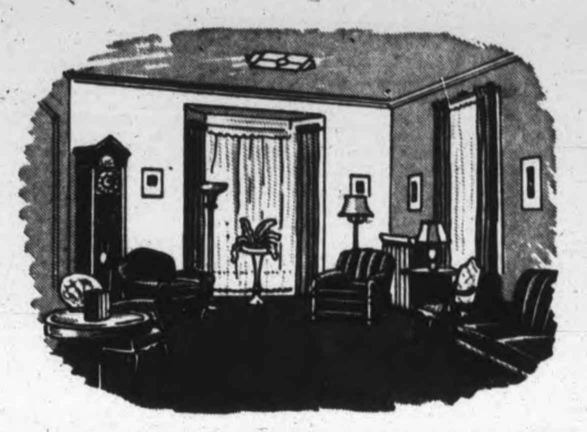

One of the well-appointed family reception rooms at the Comstock Funeral Home.

All Our Prices Are Plainly Marked—There Are No 'Extra' Charges Unless Corresponding Special Services Are Definitely Ordered

Comstock Funeral Service
305 WATER ST.
Phone 4683 At Any Time

Now Zenith Lowers the Cost of Hearing for Canadians!

The New Zenith Radionic Hearing Aid

Sold Direct by Mail to You at $40 Canadian Currency!

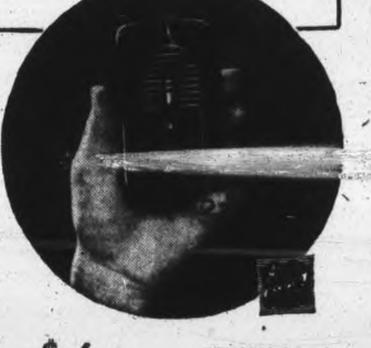

Ready To Wear, Complete With New Neutral-Color Earphone and Cord

IT'S the same Radionic Hearing Aid that sells for $40 in the United States—brought high quality within reach of *all*. Now it's available to Canada's hard of hearing—*direct by mail*, at $40 (Canadian currency) with no additional charge for transportation, duties and taxes! *This is about ¼ the price of comparable quality instruments.*

How Can $40 Buy This Fine Precision Quality? The answer is this: Mass production makes possible far greater *precision* than small production, at the same time lowering costs. For example: Zenith leadership in *precision mass production* lowered the cost of the portable radio from $200 to $29 for a better radio. Now Zenith does it again—this time, for the hearing aid!

A parallel of Zenith's achievement is the modern automobile and fine watch. The watch you carry is a precision mass production product. Otherwise it would cost you ten times as much and not be as accurate. Through precision mass production, Zenith has, in fact, brought you an even finer hearing aid for $40!

You Can Fit It Yourself! Complete Directions Included! You can buy the Zenith by mail because it's built to an improved, modern principle of INSTANT PERSONAL ADJUSTMENT. You don't need frequent, costly adjustments by high-pressure salesmen. Simple, complete directions show you how to fit it yourself, how to "focus" it to your individual needs—for different voices and surroundings—as easily as you focus a pair of binoculars.

Satisfaction Guaranteed—or Your Money Back! So send for your Zenith today. Start now to enjoy a new life of increased confidence, greater earning power. Use coupon below under money-back guarantee of satisfaction. Enclose money order or check—not cash.

$40 CANADIAN CURRENCY —READY TO WEAR

Complete with New Neutral-Color Earphone and Cord, Radionic Tubes, Crystal Microphone, Magnetic Earphone and Batteries. Liberal Guarantee.

★

We recommend that you consult your ear doctor to make sure that your hearing deficiency is the type that can be helped by a hearing aid.

Accepted by American Medical Association Council on Physical Therapy

Free Descriptive Booklet sent to those who desire more information. Use convenient coupon below. Today!

Only Zenith Gives You All These Great Advantages!

1 New Neutral-Color Earphone and Cord — Note "new look of youth" of Zenith's Earphone and Cord! Scarcely noticeable by comparison with "black button." Blends with any complexion! Cord is perspiration-proof . . . kink-proof. Won't fray. Wipes clean with damp cloth.

2 New "Self-Focus" Hearing Control — The flick of your finger brings hearing into range for your particular needs—for different voices and surroundings—as easily, as conveniently as you focus a pair of binoculars. Outmodes the old-way "fixed adjustment" principle.

3 Zenith's Finest Quality —About ¼ the Price — You get the fine precision that modern knowledge and engineering made possible, at about ¼ the price of other quality vacuum tube instruments on the market today. Only Zenith gives you so much for so little!

4 Zenith Guarantee 5-Year Service Policy — Guaranteed for a full year by Zenith, world's leading manufacturer of radionic products exclusively. You also get a unique Zenith 5-Year Service Policy with coverage enjoyed exclusively by Zenith wearers.

BY THE MAKERS OF ZENITH LONG DISTANCE RADIO
RADIONIC PRODUCTS EXCLUSIVELY—WORLD'S LEADING MANUFACTURER

ZENITH RADIO CORPORATION OF CANADA, Ltd.
Dept. CB-43, Guaranty Trust Bldg., Windsord, Ont.
☐ Enclosed find (money order) (check) for Zenith Radionic Hearing Aid. I understand that if I am not completely satisfied, I may return it and receive my money back in full.
☐ Send Free Descriptive Booklet.
Name ______
Address ______
City ______ Province ______
☐ Physicians check here for special literature.

PATTERN FOR DESTRUCTION

Alcohol Plays a Vital Invasion Role

Day and night, Allied bombers carry their crushing, destructive might far beyond the enemy's flagging lines. Daily the tempo of the war's world-wide battle mounts . . . and daily the demand for War Alcohol grows.

For planes, and countless other materiel of war, Alcohol is vital. War Alcohol is used in the plastic binder of plywood planes and gliders; it is in the plastic plane-windows the synthetic tires and oxygen masks, the de-icing fluids, the anti-freeze even the paint on the fuselage! It is in the propellant that sends shells screaming at enemy strong-points. From Alcohol too, comes carbon-dioxide, the magic life-saving gas that smothers flame as quickly as pinching out a candle, or inflates—just as quickly—the life rafts and life belts that keep men afloat till help arrives.

Today—and as long as the need lasts—every Hiram Walker and Gooderham & Worts plant, is distilling War Alcohol to bring Victory nearer!

SERVING THE UNITED NATIONS WITH WAR ALCOHOL

HIRAM WALKER & SONS LIMITED

London Beats Kingston To Win Title

LONDON, Ont., Aug. 14— (CP) — Durable Tommy White sparked London's drive to a second straight Canadian Congress Sandlot Baseball championship with a 7-2 win over Kingston Ponies here Saturday night. White struck out 12 Kingston batters.

It was easily the best game of the season here and the tide didn't definitely turn until London scored four runs in the eighth on only two hits, but with the help of the daredevil base-running that would have looked very foolish if it hadn't worked so amazingly. The Londoners pulled three double-steals. A record crowd of 4,300 attended.

The Congress trophy was presented to the London Club by Commissioner Lloyd Douglas of Toronto.

Mahers Lose.

Copper Cliff qualified as the third place club in the Canadian Congress Sandlot tournament by defeating Toronto Mahers, 7-3, at Labatt Park Saturday afternoon before 500 fans. Toronto played a better game than on the two previous night but were still sloppy on the field, kicking in a total of six errors, to bring the grand total of the three games they played to 25 errors. Copper Cliff turned in a well played game showing a good defensive club.

Kenny Sargent went all the way for the Northerners, allowing but eight hits, striking out four and walking five. He was opposed by Roy Tredgett and Al Yarnell, who made his third appearance for Toronto in the series. Both Toronto pitchers gave up nine hits, but the six errors were too much for them.

Kingston.

	A.	R.	H.	O.	A.
Earl, cf	4	0	0	3	1
Gee, 3b	4	1	1	0	2
Jubenville, 2b	3	0	0	2	0
McQuride, lf	4	0	2	0	0
Lay, rf	4	0	1	1	0
Buck, 1b	4	0	1	9	1
Elliott, c	2	0	1	6	0
Quinn, ss	3	0	1	0	1
Jarnell, p	3	0	1	0	5
Radley	1	0	1	0	0
Efner	0	1	0	0	0
Corkey	0	0	0	0	0
Totals	32	2	8	24	10

London:

	A.	R.	H.	O.	A.
Vanhorne, lf	5	2	1	1	0
Galbraith, c	3	3	1	12	4
Blasatti, 1b	4	1	0	9	0
Evom, ss	5	0	2	4	1
Dippel, cf	5	0	2	0	0
Swift, ss	3	0	1	0	0
Rose, 2b	4	0	0	1	4
Watts, rf	2	0	1	0	0
Woods, rf	0	1	0	0	0
White, p	3	0	1	0	3
Totals	34	7	9	27	12

Kingston .... 000 100 001—2 8 4
London ...... 100 010 14x—7 9 1

Left on bases—Kingston 4, London 10. Three-base hit—Gee. Sacrifice hit— White. Stolen bases—Galbraith 2, Vanhore, Blasatti, Evon. Double plays— White to Rose to Biasatti. Struck out—By White 13, Jarnell 5. Base on balls— Off White 1, Jarnell 5. Hit by pitched ball — By Jarnell (Watts). Wild Pitcher — White. Time, 1 hour 56 minutes Umpires—Hoose and Beattie.

Yesterday's Stars

By The Associated Press

Bobby Doerr, Red Sox, Mark Christman, Browns—Doerr's 15th homer in 13th inning won opener; Christman hit single and triple to drive in two runs and scored twice as Browns won nightcap for even split.

Don Black, Athletics and Dizzy Trout, Tigers—Black held Tigers to three hits in opener to end Detroit's nine-game winning streak; Trout blanked A's in nightcap to become first major league pitcher to win 19 games.

Russ Derry, Yankees and Ralph Hodgin, White Sox—Derry hit grand slam homer in third inning of opener; Hodgin made three hits in nightcap, and drove in three runs.

Sports Menu

TONIGHT, AUGUST 14

Men's City League:

Plazas vs. Switchgear, Riverside Park, 6:45 o'clock. Final playoffs.

Ladies' League:

Westclox vs. Aircraft, East City Bowl, 7:00 o'clock. League game.

Idustrial League:

Brintons vs. De Laval, Brinton Field, 6:45 o'clock.

Complete Auto Service
MOTOR REPAIR. BODY BUMPING, REPAINTING
J. J. DUFFUS CO.
Tel. 5757

WINS HIGH JUMP IN ENGLAND — Pte. R. S. Gray, Kingston, Ont., clears the bar at 5' 6" to win the running high jump at a track and field meet of the Canadian Central Ordnance depot in England.

Lex Robson Finished In 8th Place Winning $150 In Big Tourney

TORONTO, Aug. 14.—(CP). —Al Watrous was back in Detroit today richer by $3,000 he picked up by winning the three-day Maple Leaf open tournament at suburban Scarboro's Golf Club.

Watrous picked up first prize money despite what could have been a disastrous four-over-par 75 on the last 18 of the 72-hole affair. However, he wound up with 280, four under par for the full distance. He was chased through Saturday's rounds by Vancouver's Fred Wood, who wound up with a pair of 72's for a 72-hole score of 283. Wood was enriched by $1,000 through his performance.

A total of $7,100 was split among the professional linksmen, while the amateurs took away $500 in bonds and merchandise. Vancouver's Ken Black and Nick Wisnock, of Burlington, Ont., shared first place among the amateurs with 298's. Black blew a chance to top the amateur field when he helped himself to three putts on the last hole of the last round for a 78.

Robson Hits 69.

A former host club professional, Bobby Gray, wound up in third place with 285, his Saturday rounds being 72 and 70, while the veteran Hugh Borthwick of Toronto, edged out Stan Horne of Montreal Islesmere for fourth position.

Saturady's best round—a 69—was posted by Peterborough's veteran Lex Robson. This with a morning round of 74 and a 36-hole total of 168 gave the Kawartha Lakes linksman 291.

Gray won $700, Borthwick $500 and Horne $400. Dick Borthwick, Toronto, $300; Gordon Brydson, Toronto, $250; Bill Kerr and Bill Lamb, both of Toronto, and Robson, $150 each; Bob Burns, Toronto. Gerry Proulx, Montreal, Joe Kirkwood, Sar., of Huntington, Pa., and Leo Diegel and Jules Huot, $100 each.

Seventy-two hole scores in the $5,000 added Maple Leaf Invitation Open Golf tournament played at the Scarboro Golf Club are:

Al Watrous, Detroit	135-70-75—280
Fred Wood, Vancouver	139-72-72—283
Bob Gray, Toronto	143-72-70—285
Hugh Borthwick, Toronto	144-73-70—287
Stanley Horne, Montreal	143-71-74—288
Dick Borthwick, Oakdale	143-75-71—289
Gordon Brydson, Mississauga	144-75-71—290
Lex Robson, Peterborough	168-74-69—291
Bill Kerr, Cedar Brae	148-73-70—291
Willie Lamb, Lambton	144-72-75—291
Bobby Burns, Weston	143-73-76—292
Garry Proulx, Montreal	148-74-72—294
Joe Kirkwood, Sr., Penn.	146-71-79—296
Leo Diegel, Penn.	150-71-76—297
Jules Huot, Quebec	147-75-76—298
aKen Black, Vancouver	146-74-78—298
aNick Wisnock, Burlington	146-76-76—298
Les Franks, Islington	150-71-79—300
Jack Littler, Kingston	145-75-81—301
George Kelly, Galt	155-75-72—302
Damien Gauthier, Montreal	148-77-79—304
Jimmy Johnstone, Rosedale	156-75-73—304
aPhil Farley, Scarboro	151-76-77—304
Reg Kirkwood, R.C.A.F.	155-76-73—304
aSonny Adams, Cedar Brae	159-79-78—306
Gord Delaat, Toronto	152-74-81—307
Elmer Blow, Mississauga	155-77-75—307
aFrank Dowsett, Cedar Brae	148-76-82—306
Roland Huot, Montreal	159-74-75—308
Arthur Hulbert, Thornhill	156-72-81—309
Jack Roberts, Oshawa	154-81-76—311
Bill McWilliams, St. Andrew's	161-72-78—311
aErnie Nerlick, Islington	158-74-79—311
Archie Grimsditch, Credit Valley	152-80-80—312
aA. Barube, Montreal	155-78-80—313
L. Conroy, Detroit	157-77-79—313
aD. McKeller, Oakville	154-80-80—314
Lionel Ross, Toronto	161-78-75—314
Norm Hines, Kitchener	164-77-75—314
aMike Cassidy, Royal York	161-80-80—321
aJames McLaughlin, Scarboro	161-83-81—324
aCharles Low, Peterborough	158-78-88—324
aJames Gilhooley, York Downs	154-85-86—325
aBob Metcalfe, Scarboro	159-84-85—328
aStan Defoe, Cedar Brae	163-83-84—330
aA. J. Turney, Glendale	165-85-83—333
aR. E. Fritz, Hamilton	160-91-83—334

Jack Galloway, Glendale, 166-77-243-out; aJohn Ellacott, St. Andrew's 164-89-253-out; aMac Gibson, Toronto, 155-85-240-out; A. J. Madash, Hamilton, 154-79-233-out; Willie Spittall, Peterborough, 156-76-232-out; Ben Norris, Toronto, 165-79-244-out; W. T. Dennis, Tecumseh, 166-80-242-out. (a—Denotes amateur.)

The Sports Round-Up

By HUGH FULLERTON, Jr.
Associated Press Staff Writer

NEW YORK, Aug. 14 (AP)—For the benefit of baseball teams that are wondering where they'll train next Spring, we offer this report from Oklahoma U., which recently finished a summer football session and will start again in 90-degree weather in September: . . . "Trainer Ted Owen is stuck on hot weather for conditioning because (1) players can be reduced to their normal playing weight faster and get in shape faster (2), players can recover faster from 'Charleys' and other injuries (3), it is much easier for a team trained in heat to go north and play in colder climes than for northern teams to come south and play in our heat. They don't chill."...Interesting, perhaps, but the ball clubs will continue to train where Judge Landis tells them, regardless of temperatures.

Optimism Dept.

Vince DiMaggio, who is having a slight argument with Owner Bill Benswanger of the Pirates over a $9.97 dinner check (The Bucs' limit is $4.50) says: "If you think I eat too much, trade me."...Where does he think they'll find any takers since that tab became public?

Major League Leaders

By The Associated Press

NATIONAL LEAGUE

Batting—Walker, Brooklyn .355
Runs—Musial, St. Louis 87
Runs batted in—Nicholson, Chicago 85
Hits—Musial, St. Louis 149
Doubles—Musial, St. Louis 39
Triples—Barrett, Pittsburgh 15
Home runs—Nicholson, Chicago 26
Stolen bases—Barrett, Pittsburgh, 17.
Pitching—Wilks, St. Louis 10-1

AMERICAN LEAGUE

Batting—Doerr, Boston .330
Runs—Doerr, Boston 84
Runs batted in—Stephens, St. Louis 76
Hits—Doerr, Boston 136
Doubles—Cullenbine, Cleveland 30
Triples—Lindell, New York 9
Home runs—Doerr, Boston 15
Stolen bases — Stirnweiss, New York 36
Pitching—Hughson, Boston 18-5

Switchgear Team Moves Into League Finals

After an afternoon game in the semi-final play-off series when Hatty Eakins, Lindsay fireballer fogged the U.E.W. team through to a 7 to 5 victory, Switchgear in the night game, belting 2 homers in a difficult and unpredictable game, came out with a 5 to 2 decision, enough to break the 2-game-each deadlock, and win the semi-final City League play-off series. While the Switchgear outfit was supremely confident of taking the afternoon game which would make unnecessary a night tilt, the U.E.W. crew, behind 7-hit hurling by Eakins, managed to whip up a 2-run edge and bring to a tie the race for the City League finals. But the night game decided the fate for U.E.W., and although "Fireballer Eakins" still whizzed red-hot balls across the plate, he couldn't prevent Honey Tompkins and Mowry from batting a home-run each. Eakins might have become fagged out for he pitched less effective ball as soon as the first homer was registered.

In the night game,....the deciding game or the play-offs..... Union began the scoring in the third inning. Quigley singled through short, stole second, and completed the run when MacPherson's easy ball was fumbled a 2nd. This gave Union a single run, and they carried it as a lead until the sixth. During the first five innings, the Switchgear team limped through with 3 solitary hits; Holmes' single through short, Elliott's one-base bang over second base, and Holmes' powerful double to centre field.

Took The Lead

The sixth inning netted Switchgear 2 runs, to shoot them out one-run ahead of the opposition. This involved Tompkins' home-run to right field, when the ball bounced clear from MacPherson, and with no runners on bases. The second run came when Playford, who was walked to first, later stealing third on a play that was close scored when Carpenter was put out at first, on a throw from Quigley at short.

Union sewed the game up in the seventh, when another run threw the game into a 2-2 deadlock. Harding ran in when the ball was thrown to second in an attempt to catch Platt, but was fumbled, allowing Harding to score, Platt going to third.

Switchgear broke the tie to win the game in the eighth inning. Three runs crossing in order gave them a healthy lead, and although the Union outfit battled on it was all over for them. First came Mowry's homer to centre field. Brockley doubled to centre, and Nicholls popped to third. Brockley scored on the play that put out Elliott at second and Carpenter, who walked to first, scored when Holmes singled into centre.

Eakins struck-out four, three in the first three frames and walked 3. The Switchgear hurler for the evening game was Elliott who struck-out one, walked none, and held Union to 7 hits. Union had seven players on bases, and in the fifth frame, Switchgear managed to load the bases, but the needed hit did not show up. In the final game, a total of 8 flies were caught by the three fielders.

The teams for the evening were:

Switchgear—Holmes 1b, Pagett 2b, Tompkins 3b, Playford cf, Mowry c, Brockley rf, Carpenter lf, Nicolls ss, Elliott p.

U.E.W.—Platt 2b, Quigley ss, MacPherson rf, Griffin cf, Girard c, Isaac 3b, Doughty lf, Harding 1b, Eakins p.

By innings—		R.	H.	E.
Switchgear	000 002 03x	5	9	1
U. E. W.	001 000 100	2	7	3

U.E.W. Victory

In the aternoon, Union's win came with 5 runs on 13 hits and 2 errors. In the first, they gained one when Platt scored on a fumble of Quigley's hot one into centre. The Switchgear scored two in the same frame. Eakins for U.E.W. scored on a single into right field by Platt in the second. Switchgear's next counter came in the third. Pagett doubled into deep left, and scored on a hit into centre field by Brockley. The game was tied 3-all in the third as Union also crossed one run, when Girard scored on a single into right by Harding; the same play putting out Isaac at third, and Doughty at second. At the end of the sixth inning, Union had 7 runs, with the Switchgear 4. Although the latter tried hard to tie the game again, the three needed runs didn't make an appearance, and a single run turned in during the eighth frame, when Brockley scored on a hit into right by Nicolls, totalled the final count. Eakin's pitching had much to do with the unexpected Union win, and the Union boys went into the night round with high hopes.

Eakins struck-out no fewer than 11 of the hard-hitting Switchgear during the 3 o'clock game. Although he walked two, he held them to 7 hits, and thoroughly demoralized the Switchgear camp with his speed-ball preceded by a terrific wind-up. Harrison was on the mound for Switchgear, fanning 3, including MacPherson, who, evidently mixed-up considerably in the fifth rame, ignored the ball and threw the bat clear over the second base. Harrison walked 6, and Union pounded out 13 blows from his offerings. Eakins smacked a hard ball into right field that led him to third base when it got away from Brockly in the fifth inning.

The teams for the afternoon were—

U.E.W.—Platt 2b, Quigley ss, MacPherson, rf, Griffin cf, Girard c, Isaac 3b, Doughty lf, Harding 1b, Eakins p.

Switchgear—Holmes 3b, Pagett 2b, Carpenter lf, Ashmore 1b, Brockley rf, McNabb c, McCormick cf Nicholls ss, Harrison p, Mowry 1b

By innings—		R.	H.	E.
U. E. W. ..	111 220 00x	7	13	2
Switchgear ..	201 001 010	5	7	2

ALLOW TRUCKS' TRANSPORTATION

Farmers seeking help to harvest their crops are allowed to transport the workers in their trucks until Nov. 15th.

Plans Complete For Regatta At Inverlea

An open mile swim from the Auburn Dam to Inverlea, up and down, will be the feature event at the first Inverlea regatta, to be held Saturday, August 19 at Inverlea, under the chairmanship of Sgt. Alf Pink. To the winner of this event, will go a large silver cup, donated by the Sergeants' Mess, of the Training Centre.

Plans are progressing greatly for the regatta—the first ever held at Inverlea—and a new diving tower and starting wharf are being erected by the Parks Commission.

The water sports schedule is as follows:

Girls Swimming

12 years and under—25 yards.
14 years and under—50 yards.
16 years and under—75 yards.
Open—100 yards.

Boys Swimming

12 years and under—25 yards.
14 years and under—50 yards.
16 years and under—75 yards.
Open—100 yards.
Open Mile Swim.

Canoe Race (If Enough Entries)

Girls

14 years and under—gunwhale race
16 years and under—gunwhale race
17 years and under—gunwhale race

Boys

14 years and under—gunwhale race
16 years and under—gunwhale race
17 years and under—gunwhale race

Girls

14 years and under—pie plate race
16 years and under—pie plate race
17 years and under—pie plate race

Boys

14 years and under—pie plate race
16 years and under—pie plate race
17 years and under—pie plate race

Girls Single Canoe

14 years and under.
16 years and under.
17 years and under.

Boys Single Canoe

14 years and under.
16 years and under.
17 years and under.

Boys and Girls Open

Four to a canoe.
Diving contest.

Bad Man Rally Here Tuesday

Promoter Frank Tunney's card for Tuesday night's show at the Brock St. Arena looks like as if the Toronto impressario had called a convention of all the curent bad men. Not satisfied with matching the fiery Pierre De Glane with the roughneck John Katan in the main bout —and that should be a riot —he is tossing the Hindoo exponent of the cobra hold, Nanjo Singh, in against Al Bunny Dunlop who would rather fight than eat and he loves eating, and then has added that newest wild man, Dr. Len Hall, to the bill, with Tom Collins as his opponent. With all those villains on one card there should be a series of explosions that will make the Tuesday show one of the wildest of the season.

Nanjo Singh

HERE AND THERE IN SPORTS

By The Canadian Press

By The Canadian Press

Ridden by Eddie Arcaro, Alfred Parker's three-year-old By Jiminy romped home first in the Travers stakes at Belmont Saturday to pick up $25,075 and boost his earnings to $105,725.

Byron Nelson, of Toledo, O., is the pre-tournament choice to capture the $20,000 Pro Golfers Association championship which opens at Spokane, Wash., today, after recording a sub-par average of below 69 for competitions during the past year.

President Ed Barrow of the New York Yankees Saturday denied the Club had seen sold or would be sold before the close of the season, following rumors that Jacob Ruppert's estate had closed a deal with a Syndicate.

Miss Dorothy Germain of Philadelphia came through Saturday with her second straight victory in the women's western amateur golf tournament at Chicago, defeating Phyllis Otto of Omaha 5 and 4. Mrs. Opal S. Hill was the last two-time winner, taking the title in 1931 and 1932.

Pensive, winner of the Kentucky Derby and Preakness, could do no better than fourth in the $17,550 Dick Welles handicap at Chicago's Washington park Saturday, this being his sixth consecutive defeat since his Baltimore victory. Appleknocker was first.

Former Mayor Dies

TORONTO, Aug. 14 (CP)—Chisholm McKenzie Ross, 51, native of Winnipeg and former mayor of Fort William who proposed a few months ago that northwestern Ontario secede from Ontario and become part of Manitoba, died suddenly Friday.

HOMER HITTER - - - By Jack Sords

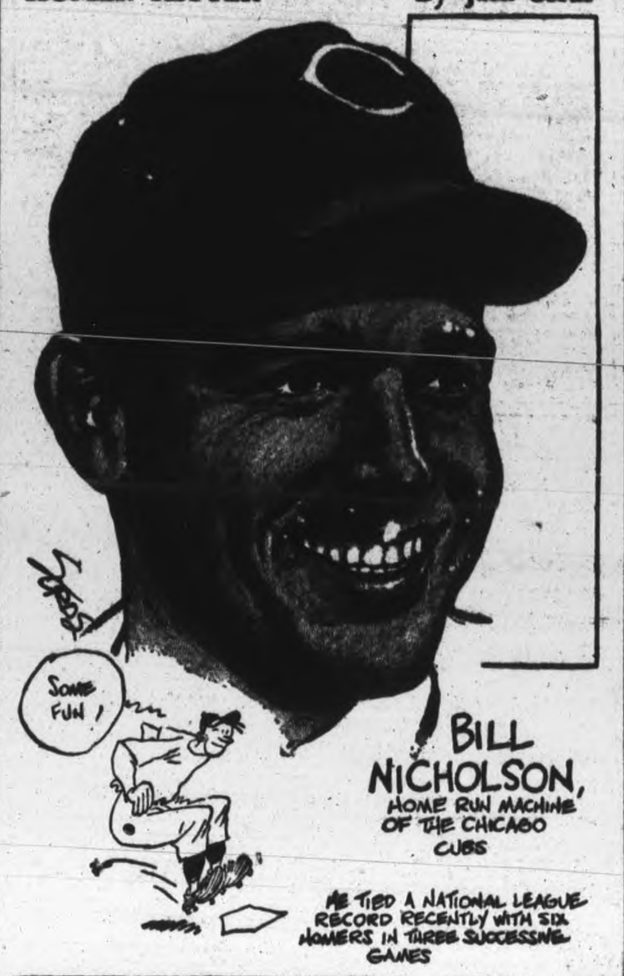

Sport Shorts From Britain

By ALAN NICKLESON
Canadian Press Staff Writer

SOMEWHERE IN ENGLAND,— Aug. 14 (CP)—Canada's Army in England, ranks depleted since D-Day since thousands of its members landed in France, staged the first of its 1944 sports championships when a signals reinforcement unit team won the tabloid sports crown from seven other finalists.

Although the winners finished in a tie with an artillery reinforcement unit, each with 125 points, the signallers were awarded first place on the basis of a higher standing in the shuttle relay. In third place, with 119 points, was an infantry reinforcement unit, while a transport company finished fourth with three less.

Members of the winning team were Lieut. J. S. Gregorash of Canora, Sask.; Sgt. E. L. Coleman, Magrath, Alta. Cpl. K. B. Beatty, Lansing, Ont.; L.-Cpl. E. E. Sallows, Calgary, Alta.; Ptes. E. V. Jackson, Trenton, Ont., and R. E. Arbuckle, Montreal; Sgmn. K. L. Bjordan, Grayson, Sask.and G. F. McKee, North Bay, Ont.; Bdr. G. P. Keeney, Blaine Lake, Sask., and Spr. G. E. Morgan of Toronto.

Maj.-Gen. P. J. Montague took the salute at the parade of all athletes prior to the first event and presented awards to the winners and runners-up at the finish.

Events in which athletes competed were the 100 and 50-yard dashes, the standing and running broad jumps, running high jump, the hop, step and jump, and a couple of shot puts.

Among the team of runners-up were L.-Bdr. C. E. Pyle of New Waterford, N.S.; Lieut. A. E. Page of St. Catharines, Ont.; L.-Bdr. L. E. Bowser of Vancouver; Cadet R. B. Davis of Hamilton, Ont., and Spr. G. E. Morgan of Toronto.

Ken Reardon, who was some shakes as a defenceman with Montreal Canadiens of the National Hockey League, leaped and ran his way to the individual championship at a sports day held by a bridge company of the Royal Canadian Army Service Corps.

The versatile corporal from Winnipeg chalked up a total of 63 points in winning four events, placing second and third in two others, and playing second base as a member of the platoon winning the softball title. Individual runner-up was L. Cpl. N. Swirla of Weston, Ont.

Reardon won the running and standing broad jumps, the hop, step and jump, and the 16-pound shot-put. He placed second to L.-Cpl. W. D. Crawford of Midlond, Ont., in the 100-yard dash and was a member of the platoon team finishing third in the 400-yard relay. Times and distances of the winners were not taken.

The winning relay team was made up of Swirla, Sgt. J. H. Atherton of Toronto, Pte. A. M. Gauthier of Pembroke, Ont., and Pte. E. S. White of County Harbor Lake, N.S.

LAWN BOWLING

By HERB MARTIN

With the passing of Gilbert Wall, early Saturday morning both the Peterborough Lawn Bowling Club and the Peterborough Curling Club have lost one of their most promising members. Of a quiet and retiring disposition, he made many friends in both clubs, and was always looked upon as one who would do his share any time he was called upon to do so.

The news of his death came as a shock to his many friends. The sympathy of the members of both clubs is extended to his widow and family.

Out of respect and in memory of the late Mr. Wall, the flag at the club house will be flown at half-mast until after the funeral.

The main event of this week is that of the ladies' open trebles tournament on Wednesday. Just how many entries the ladies have we don't know, but it is more than likely by the time Wednesday rolls around the response will be as generous as always.

To-night at 7 p.m. the club singles for schedule groups 1 and 2. H. Freeman is the convener.

Despite the heat there were fourteen mixed rinks out on Saturday evening. The usual three 7-end games were played and were all over this side of eleven o'clock.

Winning Rinks.

Mrs. P. Spence, C. Mowry, Mrs. R. Burns, R. J. Martin, skip. All received War Savings Stamps.

P. Reed, Mrs. H. R. Martin, Ed Coleman, skip. All received War Savings Stamps.

Mrs. P. Moore, Mrs. L. Riley, R. Dyer, skip. All received War Savings stamps.

Rookie Hurler Makes Colorful Debut

By LEROY ATKINSON
Associated Press Sport Writer.

BOSTON, August 14 — (AP). — Rex Cecil, 27-year-old Red Sox rookie pitcher from the San Diego Padres of the Pacific Coast League, made transportation and sports history of some sort during the week-end when he came down from the skies to beat the league-leading St. Louis Browns the first time he ever stepped into a major league ball park.

Acquired by the Red Sox as an emergency replacement for Tex Hughson— 18-game winner who has left to join the American Navy—Cecil hurried to the airport Friday at San Diego and started for Boston.

Several hours later the pitcher was tossed off the plane in Tucson, Ariz., because of a military priority on space. Cecil left Tucson late on Saturday on another plane and arrived in Boston on Sunday afternoon. Not once on the trip had he enjoyed sleeping-plane accommodation. Instead he sat up and dozed.

In Boston on Sunday he leaped off the plane; actually kissed the aircraft a fond farewell, and was rushed to Fenway Park where the 2nd-place Red Sox were in combat with the first-place Browns in 100 degrees of heat as part of a Sunday double-header opened.

A Tough Spot

Never before had Cecil been in a major league park or seen a major league game, even in news reels.

With the score tied at 6-all, the green recruit went on to the mound to face the Browns in the 10th inning.

Al Zarilla bunted safely on Cecil's curve; Mark Christman was hit by a pitched ball and Frank Mancuso walked. The bases were filled. Then, with two out, Cecil threw three straight balls at Don Gutteridge before he caused that worthy to fan, to retire the league leaders scoreless.

Well, that was Cecil's first inning in the majors. He continued onward, pitching in all four innings, yielding four hits; walking three batters to come up with his first major league triumph, 7-6, in the 13th inning on the echo of Bobby Doerr's homer.

Around and around Mr. Rex Cecil the Boston fans swirled. He was a hero. What were his plans?

"Plans? I gotta find myself a room somewhere in this man's town," quoth he nonchalantly and ambled away.

Tuesday, Aug. 15
PIERRE DE GLANE
Fiery Frenchman vs.
JOHN KATAN
Palermo Panther
Best Two-of-Three Falls
DR. LEN HALL vs. IRISH TOM COLLINS
NANJO SINGH vs. BUNNY DUNLOP
Semi-final Bouts
BROCK ARENA
8:45 P.M.

Now is the time to consider buying your Fall MADE-TO-MEASURE SUIT.
We feature Progress Brand Clothes. Your assurance of satisfaction.
THE MEN'S STYLE SHOP
"Where Style Prevails"
BOB SAGER 136 Hunter St. ART BACON

Toronto Wins Two Games Over The Weekend

By The Associated Press).

Montreal Royals, slipping and pretty much out of the International League pennant race, came to life Sunday to put on one of the most concentrated slugging exhibitions of the season.

As they defeated Baltimore Orioles twice, 10-9 and 7-6, the Royals counted nine of their total of 17 runs as a result of home runs. It was Ed Stevens, who had already hit one four-master, who saved the first game for the Royals when he exploded that prettiest of hits, a home run with the bases loaded, in the last of the ninth.

The blow evened the count at 9-9 and set the stage for the 11th inning, when Eddie Basinski doubled Jean Pierre Roy home with the run that won.

Smut Addreholt maintained his title as one of th homer kings of the loop when he uncorked a grand slam home run in the night-cap against Red Embree, ace pitcher of the league. The Royals were forced to go into extra innings in this game, too, winning in the eighth.

Newark, still hoping to break through and win the pennant, broke even with Rochester and climbed to with 1½ games of the lead. The wings took the first, 2-1, as Glen Gardner and Frank Hiller hooked up in an airtight pitchers' battle. Don Johnson, young rookie who has yet to lose, racked up his fourth victory in the afterpiece, 5-4.

Bob Malloy, only Syracuse pitcher who has beaten Jersey City this year, turned the trick again the first game of two, 5-4. The second game saw Crip Polli win a 6-4 decision, although he needed help from Ken Brondell.

Buffalo lost two to Toronto, 7-0, and 3-1, for their seventh and eighth defeats in their last eight starts. Luther Knerr threw the seven-hit shutout in the first game and sparkled as he squelched a Bison rally in the seventh inning by striking out Andy Seminick, Al Unser and Les Floyd. The Bisons were saved from a double shutout when Seminick clouted a homer in the nightcap.

LOOK YOUR BEST
You will in a tailored suit.
Ladies' and Men's.
TONY PEPE
CUSTOM TAILOR
181 Charlotte (Upstairs)
Phone 4295

Dine Amid Pleasant Surroundings
Silver Moon Grill
334 GEORGE

You don't have to pay for fancy fixtures or high rent when you shop here. Men's Re-conditioned Army Boots, $2.95 Pair Ladies' $1.95 Pair. New and Used Clothing.
RUSKIN & CO.
Aylmer St. (off Charlotte)

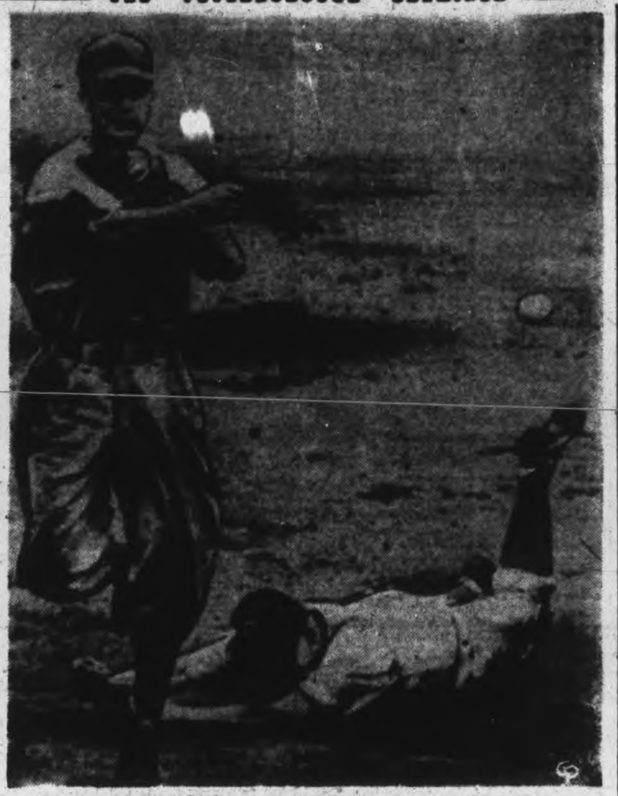

STANKEY FORCED AT SECOND—Dodger 2nd Baseman Stankey is forced at second base and tries to grab Johnson's foot to break up the play. Tom Brown, the new 16-year-old Brooklyn shortstop, hit into this play which went from Hughes to Johnson in the 2nd inning of the first game in double header at New York Ebbets Field between the Chicago Cubs and the Brooklyn Dodgers. Cubs won this game, 6-2.

Baseball Results and Record

INTERNATIONAL LEAGUE

	Won	Lost	Pct.
Baltimore	69	51	.575
Newark	69	54	.561
Jersey City	61	56	.521
Buffalo	62	61	.504
Montreal	58	62	.483
Toronto	57	64	.471
Syracuse	54	65	.454
Rochester	53	70	.431

Sunday's Results.
Toronto 7-3, Buffalo 0-1.
xMontreal 10-7. Baltimore 9-6.
Rochester 2-4, Newark 1-5.
Syracuse 5-4, Jersey City 4-6.
x—First game, 11 innings.

Saturday's Results.
Syracuse 11-3, Toronto 6-1.
Baltimore 7, Buffalo 10.
Newark 4, Montreal 5.
Jersey City 7, Rochester 4.

NATIONAL LEAGUE

	Won	Lost	Pct.
St. Louis	77	28	.733
Cincinnati	59	45	.567
Pittsburg	59	45	.567
Chicago	47	54	.465
New York	50	58	.463
Boston	43	63	.406
Philadelphia	41	61	.402
Brooklyn	43	65	.398

Sunday's Results.
Cincinnati 4-9, New York 3-2.
Pittsburg 8-3, Boston 1-1.
St. Louis 4-7, Brooklyn 1-3.
Philadelphia 3-7, Chicago 2-6.

Saturday's Results.
Boston 4, Cincinnati 5.
Brooklyn 0, Chicago 2.
Philadelphia 3, St. Louis 0.
New York 0, Pittsburg 8.

AMERICAN LEAGUE

	Won	Lost	Pct.
St. Louis	66	44	.600
Boston	59	50	.541
Detroit	57	51	.528
New York	55	52	.514
Chicago	52	57	.477
Cleveland	53	59	.473
Philadelphia	50	62	.446
Washington	46	63	.422

Sunday's Results.
Washington 2-4, Cleveland 1-1.
Philadelphia 6-0, Detroit 1-6.
New York 10-3, Chicago 1-11.
Boston 7-1, St. Louis 6-6.

Saturday's Results.
Cleveland 3, Philadelphia 4.
Detroit 12, Washington 5.
Chicago 4, Boston 5.
St. Louis 8, New York 3.

AMERICAN ASSOCIATION

Sunday's Results.
St. Paul 1, Louisville 0.
Indianapolis 7-7, Minneapolis 6-3.
Milwaukee 10-2, Toledo 2-9.
Kansas City 4-3, Columbus 3-11.

Saturday Night's Results.
Louisville 8, St. Paul 2.
Milwaukee 5, Toledo 4.
Minneapolis at Indianapolis—Postponed.
Kansas City at Columbus—Postponed.

NO NEED FOR RATION CARDS

American visitors do not need ration cards if they plan to eat their meals in public places such as hotels restaurants, etc. regardless of the length of their stay in Canada.

Trout Pitches 19th Win For Detroit

By JOE REICHLER,
Associated Press Sport Writer.

Paul (Dizzy) Trout, Detroit's right-handed pitching ace, the only active American League hurler to win 20 games last year, may become the first one to reach that figure this year.

The hard-working Tiger twirler achieved his 19th victory, more than any other Major League hurler, when he blanked Philadelphia Athletics 6-0 in the nightcap of a twin bill after the A's won the opener 6-1. The Tiger defeat in the first game ended a nine game winning streak.

The league-leading St. Louis Browns and runner-up Boston Red Sox divided the first two games in their "crucial" four-game series, the Red Sox winning the opener 7-6 in the 13 innings, and the Browns winning the nightcap 6-1, cut to five innings by Massachusett's 7 p.m. curfew law.

Max Lanier gained his 15th victory of the season and his fifth over the Dodgers in the opener as the National league-leading St. Louis Cardinals took two games from Brooklyn 4-1 and 7-3. Harry Brecheen got credit for his 11th win against two defeats in winning the second game.

Pirates Take Two.

Pittsburgh Pirates swept a twin bill from Boston Braves 8-1 and 3-1. Frank Colman hit his fourth homer in five games to win the second contest.

New York Yankees and Chicago White Sox split as the Yanks won the opener 10-1 and the White Sox came back to take the second 11-3. Russ Derry of the Yankees joined a select group of seven American leaguers when he hit a grand slam home run in the third inning of the opener.

Philadelphia Phillies took both ends of a double header from Chicago Cubs 3-2 and 7-6. The twin triumph moved them into seventh place, one game ahead of the Dodgers, who fell back into the National League cellar.

Washington Senators snapped a five-game losing streak by downing Cleveland Indians twice 2-1 and 4-1.

Cincinnati Reds handed the New York Giants their fifth and sixth straight defeats by taking both ends of a twin-bill 4-3 and 9-2.

MOVIE TIME TABLE

Capitol—Jack London, 3.20, 6.20, 9.25. Tunisian Victory, 2.00, 5.00, 8.10.

Centre—"Back Door To Heaven," 1.30, 4.22, 7.03, 9.56; "Elephant Boy," 2.50, 5.45, 8.40.

Regent — "Nobody's Darling," 2.50, 5.10, 7.35, 10.00. "Klondike Kate," 1.40, 4.05, 6.30, 9.00.

Heads Teachers

MONTMORENCY FALLS, Que., Aug. 14 (CP) Dr. E. A. F. Willoughby, of Winnipeg, was elected president of the Canadian Teachers' Federation at the closing session of the 23rd annual meeting of the body here yesterday. He succeeds Miss Beryl Truax of Montreal.

Theatres - Dances - Radio

Canadian Sport Snapshots

By SYD THOMAS
Canadian Press Staff Writer

TORONTO, Aug. 14— (CP). — While easterners sweltered in the throes of another heat wave last week, west coasters were talking glibly about the next hockey season. Seems there's a strong possibility a four team International League may be formed out west, with two Vancouver squads and teams from Seattle and Portland in the U.S.

It was reported a few days ago Jimmy Ward, a former Montreal Maroon, is headed for Portland to organize a team there, so it looks as though the hockey pot actually is simmering. After all, it will soon be October, which nowadays actually is the start of the hockey season.

Shore and Crosby!

Eddie Shore, stellar Boston Bruins' defenceman of past years, appeared in a new role at Edmonton. He was listed on the program as owner of a nag at the Edmonton races, run off at Exhibition track only a short trot from the arena where Eddie started the hockey career that took him to the top of stardom. This latest venture wasn't so successful—at least so far—because Eddie's nag ran second.

Incidentally.

Sweeney Schriner has been released by the Canadian navy and is available again for hockey purposes. Rumor had it he would appear with Toronto Maple Leafs this winter, but Frank Selke of the Leafs says there is nothing definite, though Schriner has been talking with him. Sweeney says he has "no oojection" to playing with Leafs. Rival racehorse trainers in British Columbia reportedly are seeking the formula of oats and other equine chow Sandy Gilmore feeds his steeds. So far this season 12 Gilmore-coached horses have gone to the post and of these, seven have won their races, three ran second, one thrd and one fourth. Which is a pretty good average in any mare's league......Friends of Tiny Herman are pulling for him to make a few touchdowns on Nazi U-boats now taht he has command of his own corvette. They wondered how the husky former Ottawa Rough Rider would be able to squeeze his way through the narrow confines of a corvette. But news accounts described it as a super-corvette, which helped to explain it.

Paterson Beats Blackpool Pug

LIVERPOOL, August 14 — (CP Cable). — Jackie Paterson, world flyweight champion, battered and blbody about the face, came off the ropes to defeat Ronnie Clayton of Blackpool in the 12th round of a scheduled 15-round British bantamweight championship eliminator here on Saturday night.

A crowd af 25,000 watched Glasgows Paterson, fighting with one eye nearly closed, send Clayton down for eight-count in the 10th round with a terrific left hook to the body. Up to then Paterson, who is recognized by Britain and the United States as world king, had taken a hammering and the crowd figured Clayton was certain to win by a knockout.

Clayton, who is in the Fleet Air Arm, was badly hurt, but managed to hang on until the 12th, when his handlers threw in the towel as he was being pummelled about the ring. He also had one eye closed and bleeding.

Jackie Paterson, a physical training instructor in the R.A.F., received a tremendous ovation. The victory put the wee Scot in line for the British bantam title fight. Besides the world flyweight crown, he also holds the British and British Empire flyweight titles.

CHOP SUEY
The kind you like
NEWS LUNCH
256 Charlotte

BROWN'S
RADIO SERVICE
288 Charlotte Phone 4483

Vary Your Wartime Diet with ICES.
Churchill Restaurant
394 GEORGE

What's On the Air

Stations	Kilocycles
CHEX	1430
CBL	740
CFRB	860
WEAP	660
CJBC	1010
WABC	880

Symbols: D—Drama; M—Musical; R—Religious; S—Songs; T—Talk; V—Variety; N—News

This Program has been given the Peterborough Examiner by stations herein listed. If the presentations as scheduled are not on the air, the fault lies with the stations and not with the Examiner.

Radio Station CHEX Carries the News on the Hour

MONDAY EVENING

6:00 P.M.
CHEX—News; Tune of Times
CBL—Relax and Enjoy
CFRB—Dinner Music
CJBC—Melody Time

6:15 P.M.
CHEX—Swing and Sway
CBL—Market Report
WEAP—Serenade to America
CFRB—Mrs. Aitken-T

6:30 P.M.
CHEX—News, Rhythm R'nd-up
CBL—Night Train-D
WJZ—Whose War is This?
WABC—Jeri Sullivan-S

6:45 P.M.
CHEX—Parade of Bands
CJBC—The Old Observer
WEAF—Lowell Thomas-N
CBL—BBC News

7:00 P.M.
CHEX—News; Sportcast
CFRB—Vic and Sade-D
CJBC—Musical Program
WEAF—Music Shop
CBL—Ada Warren-S

7:15 P.M.
CHEX—Take a Holiday
CFRB—Musical Revue
WABC—Dateline
WEAF—News of the World

7:30 P.M.
CHEX—These the Invaded
CBL—Carolyn Gilbert-M
CFRB—Tim's Gang
WABC—Thanks to Yanks

7:45 P.M.
CHEX—Moments in Melody
CBL—News Roundup
WEAF—H V Kaltenborn-N

8:00 P.M.
CHEX—News; Green Hornet
CFRB—Vox Pop
WEAF—Gals Left Behind-D
CBL—Victory Parade
WJZ—Watch the World-N

8:30 P.M.
CHEX—Army Recruiting
WABC—Gay Revue-M
CFRB—Spin to Win
CBL—Western Ranching
WEAF—Firestone Musical
CJBC—Blind Date

8:45 P.M.
CHEX—Hayloft Follies

9:00 P.M.
CHEX—News; Keep 'Em Rollin
CFRB—Mayor of the Town
CBL—Musical Comedy Hits
WEAF—Telephone Hour-M
CJBC—Let's Visit

9:30 P.M.
CHEX—Vacation Serenade
WABC—Man Called X-D
CFRB—Namaro Presents

10:00 P.M.
CHEX—Drama
CFRB—Screen Guild Players
CBL—National News
WEAF—Contented Program

10:30 P.M.
CHEX—Those Good Old Days
WABC—Johnny Morgan Show
CBL—Don Turner's Orch.
WEAF—Dr I Q

11:00 P.M.
CHEX—News; Sign Off
CBL—Radio Newsreel

TUESDAY MORNING

6:00 A.M.
CHEX—Early Risers

6:30 A.M.
CHEX—News

7:00 A.M.
CHEX—News

7:30 A.M.
CHEX—News Highlights

7:45 A.M.
CHEX—Morning Cheer

8:00 A.M.
WEAF—News Roundup
CJBC—It's About Time-M

8:15 A.M.
CHEX—Breakfast Musicale
CFRB—Coffee Time-M
WABC—What's Cookin'

8:30 A.M.
CHEX—Breakfast Musicale
CJBC—Reflections-M
WABC—Missus Goes Shopping
CBL—March Past

8:45 A.M.
CHEX—Morning Devotions
CFRB—Coffee Club
CBL—March Past
WABC—Margaret Arlen-T

9:00 A.M.
CHEX—News, Salon Strings
CFRB—Interlude
CBL—Mirth and Madness-V
CJBC—Breakfast Club-V

9:15 A.M.
CHEX—On Parade
CFRB—Sing Along Club

9:30 A.M.
CHEX—Console Airs
CBL—Daytime Classics-M

9:45 A.M.
CHEX—Voice of Memory

10:00 A.M.
CHEX—News; Light Opera
CFRB—Southland Singing
WEAF—Lora Lawton-D
WABC—Valiant Lady-D

10:15 A.M.
CFRB—Baby Program-T
WABC—Light of the World-D

10:30 A.M.
CHEX—Piano Portraits
CBL—Art, Everyday Life-T
CFRB—Melody Mustangs
WABC—This Changing World

10:45 A.M.
CHEX—With the Jesters
CBL—Organ Ramblings
WEAF—Music Room
CJBC—Listening Post-D

11:00 A.M.
CHEX—News; Popularity Cont
CBL—Road of Life-D
WABC—Honeymoon Hill-D

11:30 A.M.
CHEX—Invit. to Syncopation
CBL—Soldier's Wife-D
WEAF—Star Playhouse-D

11:45 A.M.
CHEX—On the Lighter Side
WEAF—David Harum-D
CFRB—Do You Remember?
WABC—Aunt Jenny-D

TUESDAY AFTERNOON

12:00 NOON
CHEX—News, Home Folks
CJBC—Words and Music
CBL—BBC News
WABC—Kate Smith Speaks

12:15 P.M.
CHEX—Musical Moods
CFRB—Farm Broadcast
CJBC—Music Mixers

12:30 P.M.
CHEX—News Farm News
CBL—Farm Broadcast

1:00 P.M.
CHEX—News, Home Folks
WEAF—Sketches in Melody

1:15 P.M.
CHEX—Home Folks

1:30 P.M.
CHEX—Chapel Chimes-M
CFRB—Aloha Land
WABC—Bernadine Flynn-T

1:45 P.M.
CHEX—Hollywood Premiere
CJBC—Voices from Southland
WABC—The Goldbergs-D

2:00 P.M.
CHEX—News; Siesta Time
CFRB—Our Gal Sunday-D
WEAF—Guiding Light-D

2:15 P.M.
CHEX—Siesta Time
CJBC—Mystery Chef, Recipes
WEAF—To-day's Children-D
CFRB—Helen Trent-D

2:30 P.M.
CHEX—The Lady Sings
CBL—Rhythm Session
CJBC—Ladies Be Seated
WEAF—Woman in White-D

2:45 P.M.
CHEX—Meet the Band
CFRB—House of Melody
WEAF—Hymns of Churches

3:00 P.M.
CHEX—Port Hope Program
CBL—A Woman of America-D
CJBC—To be announced

3:15 P.M.
CHEX—War Correspondents

3:30 P.M.
CHEX—Vocalist for the Day
CFRB—Capsules of Melody
CBL—Pepper Young-D

3:45 P.M.
CHEX—Melody Time
CBL—Right to Happiness
CJBC—Appointment with Life

4:00 P.M.
CHEX—News; Ballroom
CBL—Stanley Hoban-S
CJBC—Ethel and Albert
WABC—Service Time-V

4:15 P.M.
CHEX—Ballroom Time
CFRB—Big Sister-D
CBL—Your Next Job
CJBC—Don Norman Show-V

4:30 P.M.
CHEX—Popularity Contest
CBL—Music for Summer
CFRB—Raymond Scott Show

4:45 P.M.
CFRB—Advs. Perry Mason-D
CJBC—Hap Harrigan-D
CBL—Artists of To-morrow

5:00 P.M.
CHEX—Robertson Davies-T
WABC—Fun with Dunn-V
CBL—Front Line Family
CJBC—Junior Jamboree

5:00 P.M.
CHEX—Lindsay Salute

5:15 P.M.
WEAF—We Love and Learn-D
CFRB—Fun with Dunn-V

5:30 P.M.
CHEX—Lindsay Salute
CFRB—The Three Sisters-S
CBL—Listen to London
CJBC—Advs. of Tin Soldier-M

5:45 P.M.
CHEX—Musical Moment
WEAF—Front Page Farrell-D
CFRB—Wilderness Road-D

See Captain Jack Young
FROM HOLLYWOOD
THE ORIGINAL DOUBLE OF PRESIDENT ROOSEVELT

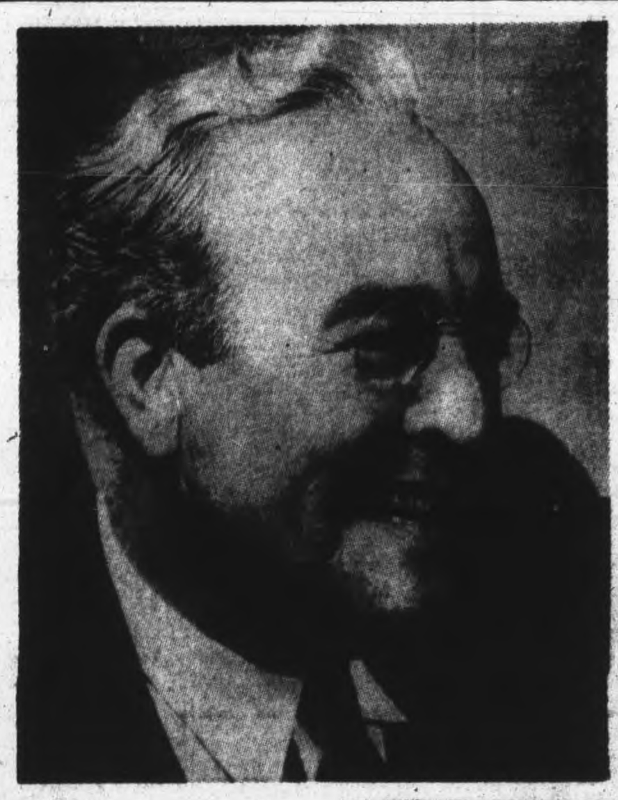

CAPT. JACK YOUNG
Who played the part of President Roosevelt in the motion pictures, "Yankee Doodle Dandy" and "Mission to Moscow"
WILL APPEAR
IN PERSON
AT THE
KIWANIS KARNIVAL
HELD AT RIVERSIDE PARK
FRIDAY, AUG. 18
OTHER ATTRACTIONS
BINGO - PONY RIDES - FORTUNE TELLING
BOOTHS OFFERING
BLANKETS - TOWELS - POULTRY
FRUIT - BACON and EGGS - GROCERIES
REFRESHMENTS, FUN and GAMES
FOR THE WHOLE FAMILY
GET YOUR TICKETS ON THE
1941 Dodge Tudor Sedan
and Man's C.C.M. Bicycle
TO BE DRAWN FOR AT KARNIVAL
Tickets 25c, or 5 for 1.00
Karnival Dates : Aug. 18-19
PROCEEDS IN AID OF KIWANIS WAR ACTIVITIES

Regent
STARTS TO-DAY
Hit No. 2
'KLONDIKE KATE' - NEWS
To-night Is Foto-Nite—We Offer $190

PIRATE... REBEL... LOVER
Jack London
MICHAEL SUSAN
O'SHEA · HAYWARD

Extra
See the Feature - Length Documentary Film of the Invasion of North Africa"
"TUNISIAN VICTORY"
Capitol

A TWO-HIT TREAT YOU SHOULDN'T MISS!
What Is Your Verdict?

JIMMY LYDON · WALLACE FORD · PATRICIA ELLIS
AND THE SECOND BIG FEATURE
ALEXANDER KORDA presents
"ELEPHANT BOY"

Extra! Latest News
TODAY
TUES. and WED.
CENTRE

Tories, Liberals Told To Quit Fighting

By FRANK FLAHERTY

OTTAWA, Aug. 14 (CP)—An appeal by the leader of a third party for an end to squabbling among Liberals and Progressive Conservatives over Empire relations and refusal of Opposition members to meet Prime Minister Mackenzie King's request to pass External Affairs Department estimates and let him attend to "important duties" brought to an end Saturday a stormy week of lengthy sessions in the Commons.

John Blackmore, Social Credit House Leader, after listening to Gordon Graydon, Progressive Conservative House Leader, expound the view of John Bracken, National Progressive Conservative leader, on Canadian autonomy within the Empire, said he failed to see any difference between Mr. Bracken and Mr. King.

"I believe more harm has been done to Canada in times past by disgraceful squabbles among Liberals and Progressive Conservatives over our relations with the Empire than by anything else," said Mr. Blackmore.

Should Get Together

The time has come for Mr. Bracken and Mr. King to get together and say there was no differences between them and then go out and fight the election on the real differences "if there are any." The two parties should stop trying to "cast mud" on each other about imperial relations.

It was just about adjournment hour when Mr. Blackmore spoke. Previously, Mr. King had said he did not often ask consideration from the House, and would appreciate it if the House would remain in session until it passed his External Affairs Department estimates.

"I have no desire to curtail discussion, but I must tell the committee that I have some very important matters to give attention to and I have not been able to give them attention for some time past," said Mr. King. "I would appreciate any helpful co-operation in getting through these items unless there is some reason why they should not be passed."

He said that Norman Roberton, Under-Secretary of External Affairs, who has to be with the Prime Minister when estimates for the department are under discussion, also had heavy duties.

Adjourned to Today

Mr. Blackmore said he wanted a further statement from Mr. King and Mr. Graydon on the point he raised. Clarence Gillis (C.C.F., Cape Breton South) started to speak and other members called "11 o'clock" and the Commons adjourned until Monday.

"I am quite prepared to stay here all next week if the House wishes to keep me here," said Mr. King as he closed up his papers, "But I want it understood that I am thinking about the war and not about an election."

Until mid-afternoon Saturday members hoped they might finish their business and adjourn until Jan. 31, 1945, but at the end of the sitting a large number of estimates remained for consideration this week. It is not believed that they would be able to get through them until some time Tuesday or Wednesay.

Ladies' Wear
For good value and personal service you will do better at
Florence Shoppe

BOGUE'S DYSPEPSIA TABLETS restore normal digestion, relieve heartburn, nausea, constipation.
Bogue's Drug Store
George and Romaine Streets

It's Smart To Be Thrifty:
We extend an invitation to come to our store and compare prices with the quality of our merchandise.
Dickson's Dry Goods
395 George St.

Semi-Indirect Lighting Fixtures
3-light style to add to the distinctiveness of your home and give you maximum of light.
Miller-Powell Co.
438 George St. Phone 6453

For a "Permanent that's thrilling"
Madame Merriam
181 Charlotte
Phone 4852

WARNE'S JEWELLERY
349 GEORGE

Don't Wait
Coal-operate
Rehill Fuel and Builders' Supplies
210 Wolfe Phone 5401

CANADIAN DESTROYERS BATTER TRAWLERS—Cmdr. Allan H. Eastman of Montreal (Left), commanding officer of H.M.C.S. Saskatchewan, one of four Canadian destroyers which engaged enemy trawlers off the French port of Brest. Lieut. Donald M. Waters, R.C.N., of Cobourg (Second from Left), who was serving in H.M.C.S. Saskatchewan, as first lieutenant. Surg.-Lieut. Douglas Keeley, R.C.N.V.R., of Essex and London, Ont. (Second from Right), who was serving in H.M.C.S. Saskatchewan. Yeoman of Signals, Edward S. Pratt of Toronto (Right), who served in H.M.C.S. Saskatchewan.

Obituary

MISS GLADYS MAY VARTY.

HAVELOCK, August 14 — (ENS) —The death occurred in hospital in Peterborough on Friday of Gladys May Varty, 40, daughter of Mrs. Varty and the late German Varty of Belmont Township.

She suffered from a nerve condition for fifteen years, which gradually became worse and resulted in her death. Born in Belmont Township she has resided all her life in this district.

The funeral was held this afternoon from the home of her cousin, German Ellis, George Street, to the Pentecostal Tabernacle where services were conducted by Rev. R. E. Sternall. Interment in Maple Grove Cemetery.

Left to mourn besides her mother are one sister Mrs. Wellington Ellis of Belmont Township, two brothers John of Rochester, N.Y., and George in Belmont Township.

A Messy Accident

GUELPH, Aug. 14 (CP).—A large transport driven by Earl Fraser, of Guelph, overturned and deposited more than 1,000 baskets of ripe tomatoes on the front doorstep of Prof. R. C. Moffat, of the Ontario Agricultural College. Fraser is in the hospital as a result of the accident, with a nasty gash in his left leg.

Payne's in Lakefield
The Grocery Store known for miles around Lakefield will be glad to issue receipts for the Examiner contest.
G. Warren Payne
Lakefield, Phone 22

Guelph College Changes Set-up

TORONTO, August 14. — The Ontario Agricultural College at Guelph soon will be removed from politics and placed under a board of governors similar to those which direct the affairs of other colleges and universities, it was learned at the week-end A committee is now at work studying the proposed set-up.

It has long been felt that the Guelph College should not be responsible to the Minister of Agriculture and should be removed from political influence. While O.A.C. comes under the University of Toronto and receives its degrees from that university, the appointment of professors and general supervision comes from the Minister of Agriculture.

The proposed board of governors will be an autonomous body and its composition will be entirely non-political, it is learned. It is expected Col. T. L. Kennedy, Minister of Agriculture, wil have an announcement to make soon regarding the personnel of the board.

Development of the extension courses at the O.A.C. will also be undertaken. At present the college has one, two and three-month courses, but it is felt that these do not meet present-day requirements. It is planned to have a three or four-year winter course which will attract farmers on a greater seale than now.

Campbellford Native Dies At Smith Falls

SMITHS FALLS, Aug. 14—Mrs. J. L. Callan, for 16 years a member of the Board of Education on which she had also served as chairman, died here following several months' illness. Mrs. Callan was the first woman to be elected to public office in this town. For many years she was president of the Renfrew Presbyterial of the Woman's Missionary Society of the United Church.

Mrs. Callan belonged to the Women's Canadian Club, the Poonahmalee Chapter, I.O.D.E., and Smiths Falls Local Council of Women. Her husband, John Leslie Callan died some years ago.

Mrs. Callan was born in Campbellford. Her maiden name was Mabel C. Shannon. Surviving are two sons and one daughter, Lieut. Harry D. and Capt. John Callan, with the Canadian forces, and Mrs. Eugene Geel (Jean Leslie) of Montreal. A brother, W. T. Shannon of Toronto, and a sister, Miss E. Shannon of Campbellford also survive.

Fraserville News

Mr. and Mrs. Porter and son, Fred, of Belleville, motored up to Fraserville this week and visited with their daughter and son-in-law, Mr. and Mrs. William Kellar.

The ladies' Aid, of Fraserville, will hold their monthly meeting in the Orange Hall at Fraserville on Wednesday.

Mr. and Mrs. D. Moffat, of Fraserville, also Mrs. Gittens, of Pittsburgh, Penn, Mrs. E. Smith, of Rochester, and Mrs. Mary Solomon, of Fraerville, motored to Lakefield recently and visited friends there.

Trying It Again

HOLLYWOOD, Aug. 14— (AP)—Novelist James Cain and Aileen Pringle, film actress, said yesterday they will be married today in a civil ceremony at nearby Santa Monica. Miss Pringle has been recently inactive, and Cain is under a writing contract at Metro-Goldwyne-Mayer. He has been married twice previously and Miss Pringle once.

Want Action

TORONTO., Au¼. 14—(CP)— A committee of representatives of veterans' groups and other civic organizations meeting last night decided to wire Pensions Minister Mackenzie urging a speed-up of construction of Sunnybrook Hospital here to replace Christie Street Military Hospital.

COMMANDS CENTRE — New headquarters of H.M.C.S. Griffon, Port Arthur, was officially opened today by Hon. Angus L. Macdonald, Minister of National Defence for naval services. The division which is the naval recruiting and training centre for Fort William, Port Arthur and surrounding areas, is commanded by Lieut.-Cmdr. Hugh S. C. Wilson, R.C.N. V.R., pictured above.

Picobac
More men smoke Picobac than any other Pipe Tobacco in Canada

Beware Police Dogs

LIVERPOOL, N.S., Aug. 14—(CP) —Torn and mauled by a German police dog, Shirley Doggett, 10, of nearby White Point Beach, was in hospital here last night in serious condition. The dog, the girl's friend for two years, gashed her body and tore off part of an ear.

L.O.L. 319 Has Dance

MARMORA, August 14 — (ENS) —Marmora L.O.L. 319 held a successful dance in the Agricultural Building on Friday evening. Members of Harmony L.O.B.A. 600 operated a refreshment stand and Robert Webber won the tablecloth in connection with the L.O.B.A. drawing.

Plan Approved Profit-Sharing

OTTAWA, Aug. 14—(CP)—A system of profitsharing by labor should be studied and applied to all of Canada's aircraft industry, the Commons War Expenditures Committee recommended in a report tabled in the House today.

The committee, reporting Canada had produced 12,908 planes up to June 30 with total government assistance to the industry of $68,000,000 cited the example of the Vickers plant at Montreal where it was found profit-sharing "has increased production and substantially lowered costs."

The committee also found:

1. New aircraft contracts with the United States or the United Kingdom should be for transport planes rather than fighters and bombers, looking to post-war success of the aircraft industry in Canada.

2. There were occasional infractions and isolated indiscretions on the part of army boot inspectors but the Canadian army boot "is now equal if not the superior of any boot supplied to any soldier anywhere."

3. Ownership of the Polymer Corporation synthetic rubber plant at Sarnia, Ont., should be retained by the Crown and that the plant be operated after the war by the government.

4. A policy of post-war public ownership also should be applied to the government-owned ammonium nitrate plants at Calgary and Niagara Falls, Ont., to assure supplies of chemical fertilizers to Canadian agriculture.

Wedding portraits taken in your home, church or our studio.
MORRIS DUKE
Photos of Distinction
382 George Phone 6630

Two Marmora People Make 9th Donations

MARMORA, August 14—(ENS).—Nineteen blood donors of the Marmora and Deloro district visited the Belleville Clinic on Sunday. Two gave their ninth contributions, making three all told from this district to donat. that number of times. Pete Fecko, a native of Czechoslovakia, made his ini[tial] contribution. The list of don[ors] follows:

Ervin Badour 9, Mrs. Fred Matthews 9, William Dickson 6, Ernest Shannon 5, Vincent Lynch 5, Gordon McFarlane 4, Nathan Mumby 4, Mary Paquet 4, Ann Paquet 4, Mrs. James Robertson 4, Mallory Knox 3, Irwin McCoy 3, Fred Johnston 3, Gregor Murray 3, Kathleen Kerr 3, Mrs. John Morrison 3, Clifford Goodchild 2, Harry R. Haacke 1, Pete Fecko 1.

Some Dog

EAST LIVERPOOL, O., Aug. 14 — (AP). — It was bad enough, says Russell Patterson, that rabbits ruined his victory garden, but the last straw came when he saw his cocker spaniel running for dear life, yelping at every step with two bunnies in hot pursuit.

Care
Good Drugs
Reasonable Prices
Fuller's Drug Store
236 McDonnel Phone 9235

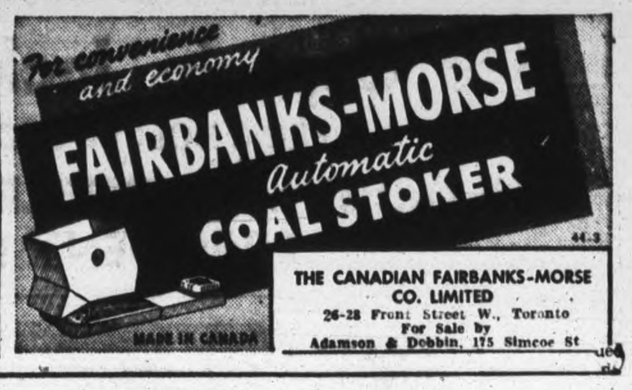

THE CANADIAN FAIRBANKS-MORSE CO. LIMITED
26-28 Front Street W., Toronto
For Sale by
Adamson & Dobbin, 175 Simcoe St

1921

Research transformed Cast Iron

ALTHOUGH IT HAD BEEN PROVED by laboratory experiments that the quality of cast iron could be vastly improved by the addition of Nickel, it remained for the Canadian Nickel industry to lead the way in putting this knowledge to commercial use.

In 1921 Nickel investigators began intensive laboratory research on cast iron. They reviewed previous experiments carried on by other scientists. They made countless experiments of their own. They proved that cast iron could be made stronger, more uniform in texture and more resistant to corrosion and wear by adding Nickel. They sent out this information to buyers of castings. They instructed foundries how to use Nickel to get best results.

So Nickel alloy iron was adopted for scores of new uses. Another new market for Nickel had been developed to take the place of war markets wiped out in 1918.

Today Canadian Nickel is again diverted to war purposes, and again the industry looks to the future with confidence. Plans are ready to develop and expand old and new peacetime markets, so that the Nickel industry may continue, through its own initiative and enterprise, to make still greater contributions to Canada's welfare.

Canadian Nickel
THE ACHIEVEMENT OF THE PAST IS THE PROMISE OF THE FUTURE

THE INTERNATIONAL NICKEL COMPANY OF CANADA, LIMITED
25 KING STREET WEST, TORONTO

The Peterborough Examiner
VOL. XC; No. 193 MONDAY, AUGUST 14, 1944 PAGE NINE

Main Street Topics

JEWISH HONORS

Thirty-five Jewish members of the Canadian forces have won awards and decorations.

26-LB. MUSKIE CAUGHT

While fishing on the Trent River, three Toronto visitors at Cedar Isle Lodge made a lucky catch, when they hooked a 26-pound muskie after a 20-minute tussle. They were Eileen Haffey, Jimmie Wunibald, and Bob Fogarty. When the big muskie was brought in, they were using a jointed pikie-minnow.

LOST—ONE HAT.

An airman who has several months of operational flying over Germany to his credit, lost an officer's peak cap which he values for sentimental reasons. The cap was lost from a plane as it passed over the farm lands just east of Balmont Lake. Any person who finds this cap is asked to communicate with the Examiner office.

CAR COLLISION.

Two cars were damaged slightly in a collision at the corner of Charlotte and Reid streets Sunday at 1 p.m., when Elmer Mahood, R.R. No. 4, Omemee, driving a car owned by Jessie Herbert of Wyeodale, Ont., was in collision with the vehicle of Arthur Grier, 8 Heathdale Road, Toronto, denting the right front fender, running board and side of body. The left front fender of Mahood's car was crushed.

WINS OPERATIONAL WINGS

Flying Officer Lorne Brisbin, D.F.M. of Cobourg was presented with his gold operational wings at No. 4 W.S.F.S. St. Catharines at the week-end. The airman has finished one tour of operations overseas as air gunner, making 37 bombing raids on Germany. He is now on aerdrome control at St. Catharines, awaiting posting to a school where he will train as a pilot. FO. Brisbin is the fifth officer at the St. Catharines school with operational wings.

RUSH FOR PEACHES

Peterborough's week-end supply of peaches was sold by two o'clock Saturday afternoon. "We could have sold another thousand baskets," one store reported. "Prices are much more favorable to the consumer this summer under the ceiling prices. A year ago their market was not controlled and prices were about double the present schedule."

NEED RAIN

Most of the Victory Gardens around the city look distressed and wilted with all the signs of needing liquid refreshment.

MOPPING UP "POP"

Of their quota of 200 bags of sugar a month, one of the local soft beverage plants had used 120 bags up to Saturday. That leaves 80 bags for the three weeks until September opens, a problem in voluntary rationing of retailers that is going to leave somebody short if this heat wave continues. One of the plants distributes its "pop" on a set weekly allowance, and will thereby manage to spread its output over the entire month. Main street cooling tubs can't keep up with the demand.

NOT A COLONEL

A news item in the Examiner last week indicated that Lt. Col. Alex DeMaio had been elevated to the rank of full Colonel. This was incorrect and should have read that he is now a Lt. Col. In the European theatre he is the highest ranking Peterborough soldier, not including England.

GET OUT OF TOWN

When early Sunday morning turned out as sultry as the previous afternoon, many Peterborough residents apparently decided to take the high road....and get out of town for the day. Walking along George street in the early morning hours, it was quite common to see people starting for the north. The effect of the exodus was felt in the outlying districts, too, and boat rental places reported they had been "all rented out" at an early hour. Traffic kept its pace until after 3 o'clock, when it slackened off. After the evening meal though, the roads were humming with travellers going home.

OUT OF LUCK

Campers and visitors to the Burleigh Falls-Apsley districts over the week-end found the shortage of ice cream and soft drinks to be just as severe there as any place. Not only were most refreshment establishments out of pop and other confections, but most shops also had to admit they didn't have a drop of milk in the place. One store near Burleigh Falls, unable to cope with the thirsty customers, began to make lemonade, and the people bought it as fast as it could be made.

Resident Of Peterboro 88 Years Mrs. George Munro Died Sunday

Resident of Peterborough eighty-eight years, and eldest daughter of one of its most prominent families, Mrs. George Munro died at her home, 352 Brock street, Sunday.

The former Euphemia Hamilton, Mrs. Munro was the daughter of William Hamilton and his wife, Margaret Patterson. Her father was the founder of the William Hamilton Manufacturing Company, Reid street, for many years the leading industry in Peterborough, especially during a long period prior to the turn of the century and later when its operation continued after Mr. Hamilton's death. Her husband was works manager for years. In those several generations of the progress and life in this city, the name and family of William Hamilton was outstanding in business and social affairs.

Mrs. Munro is survived by her daughter, Miss Effie Munro of this city, and two sons, W. Hamilton Munro, Ottawa, general manager of the Ottawa Street Railway Company and a past president of the Engineering Institute of Canada, and A. H. Munro of Sarnia; also by two sisters, Mrs. A. E. Lech of Windsor and Mrs. B. A. Ludgate of Philadelphia, Pa. Her passing on Sunday is a severance of another of the few remaining personal links between the Peterborough of today and of the old town of the seventies and eighties preceding the developments which began with the new industrial utility of electricity. Few of her contemporaries remain. Mrs. Munro was a life long member of St. Andrew's Church.

The funeral will take place Tuesday at 3 p.m. from the family residence, 352 Brock street, to Little Lake Cemetery. The service will be conducted by Rev. William McDonald.

English Wives Taught Customs

TORONTO, Aug. 14. — Women who have been in the services, in war industry and the English wives of Canadian soldiers who have to become adjusted to the ways of this country comprise three groups who will need special help, if they are to establish the satisfactory homes so important to reconstruction in the post war period.

The Ontario Division of the Canadian Red Cross Society has been contributing an unusual service, through certain of its larger branches, during the past two decades, and it is hoped that this service may be extended to other areas, to meet post war problems.

There is to be a co-operative course of intensive training in home-making in Toronto, September 11 to 23, under auspices of Ontario Division of Red Cross and the Toronto Visiting Homemakers' Association. Miss Nesta Hinton, supervisor of nutrition for the former, and Miss Marjorie Bell who directs the latter organization, have planned an excellent program of instruction. Speakers will include the noted child psychologist, Dr. W. E. Blatz, as well as representatives of the Victorian Order of Nurses, Catholic Welfare Bureau and the Hospital for Sick Children.

Those wishing to take the course should contact their nearest Red Cross branch, or write Miss Hinton, 621 Jarvis St., Toronto.

WINS MILITARY CROSS — Lieut. William Angus Paul Smith, son of Mrs. Mary Smith, Lindsay, has been awarded the Military Cross for devotion to duty in France. Although severely wounded in the arm, the young officer refused medical attention until he had made a detailed report at headquarters which enabled troops to clean out a German concentration.

Moves Often

BARI, Italy, Aug. 14—(AP)—A reliable and seemingly unprejudiced observer said yesterday that Gen. Draja Mihailovic, ousted war minister of the Yugoslav Government-in-Cairo accused of being a collaorationist actually moved his headquarters every few days to frustrate repeated German efforts to capture him.

War Is Lost

LONDON, Aug. 14—(CP)—Field Marshal Gen. Friderich Von Paulus, Nazi commander who lost at Stalingrad, told the Germans in a statement broadcast by the Moscow radio yesterday that "the war is lost through the fault of Hitler, and continuation by the Germans is senseless bloodshed."

IN SEA BATTLE

Two Canadian ships, H.M.C.S. Qu'Appelle and H.M.C.S. Assiniboine, which have been mentioned in several sea actions lately, are again in the limelight after report of a battle with German supply ships and trawlers was released over the week-end. Peterborough boys who are serving on the Qu'Appelle are Chum Gillespie, Ray Magee, W. J Roode and Bob Honor. Walter Wheeler, a telegrapher, trained operator, is serving on the Assiniboine.

4th Battery Home From Summer Camp

The 4th (Reserve) Heavy Anti-Aircraft Battery returned Saturday from a two weeks annual summer camp at Point Petre near Picton.

This beautiful camp situated on the point of the largest peninsula on Lake Ontario was where the battery received intensive instruction on the 3.7" anti aircraft guns together with the predictor, height finder and identification telescope. A considerable number of periods was devoted to actual firing with standard high explosive ammunition at a target or drogue consisting of a rayon sleeve approximately 15 feet long, three feet in diameter, towed behind a lysander airplane at a height of approximately 4,000 feet. This represents a very small target barely visible to the naked eye.

A very high order of gun drill accuracy was attained by the Battery and the instructors highly commended the unit on its previous state of training and enthusiasm of officers and men. Approximately 100 rounds were fired by the Battery and an indication of the excellent state of training which the unit attained is afforded by the recorders reports which indicated 11 effective rounds out of 20. This is considered a high mark.

All members of the Battery had nothing but the highest words of praise for the camp, the accommodation, the food and especially the instructors who were expert in their lines.

A demonstration shoot using radar control instead of visual control was also staged which gave Battery members an insight into the future of Anti-Aircraft gunnery

The unit is hopeful of receiving fire control instruments which coupled with the intensive training they received at Point Petre will enable them to train to a high point of efficiency. All ranks of the Battery are unanimous in saying that Point Petre Camp is the best camp so far attended.

28 Attend Reunion For Mrs. David Drain

WARSAW, August 14 —(ENS) — A happy time was spent Sunday, when the children, grand-children and great-grandchildren of Mrs. David Drain, gathered at a re-union at Gilchrist Bay, in honor of Mrs. Drain's birthday anniversary. Twenty-eight guests sat down to the picnic dinner.

Those present were: Mrs. David Drain and Miss Emily Drain, Norwood; Mr. and Mrs. David Tucker, Vaughan and Roderick, Mr. and Mrs. Gordon Marshall, Mr. and Mrs. William Purdy, Miss Ona Ivey, Peterborough, Mrs. Earl Ivy, Ernie and Gerald; Mr. and Mrs. Alvin Drain, Mr. and Mrs. Goldie Drain, David and Eric, Clarina; Mr. and Mrs. Milton Drain and Marie; Mr. and Mrs. Percy Ivey, Clifford, Bobby and Keith, Warsaw.

War—4 Years Ago

(By The Canadian Press)

AUGUST 14, 1940—London announced total R.A.F. losses since start of war, 719 planes. English Midlands subjected to war's severest bombing. L.C.S. Amery, secretary for India, told the British Commons that dominionship for India was the goal of British policy.

Remember When—

By The Canadian Press.

James J. Jeffries retained his world's heavyweight boxing crown 41 years ago to-day by outpointing James J. Corbett in 10 rounds at New York. Jeffries lost the title on July 4, 1910, to Jack Johnson, first negro heavyweight titleholder. Nearly 27 years later to the day, Joe Louis, colored Detroit battler, became the second negro titlist.

Irishman Dies

DUBLIN, Aug. 14— (CP)— Col. George O'Callaghan-Westropp, 80, bearer of the ancient Irish title "The O'Callaghan" and aide de camp to three kings, died here yesterday.

WOUNDED IN FRANCE — Pte. Reginald R. Ireland, son of Mr. and Mrs. George Ireland, Harvey township, has been wounded by bomb fragments in the left leg and chest, while serving in France with an infantry regiment.

ONLY THE BRAVE DESERVE THE FAIR — Flt.-Lieut. George "Buzz" Beurling, of Quebec, Canada's top-ranking fighter pilot, with 32 enemy planes to his credit, relaxes at St. Adele Lodge in the Laurentians with Dorothy Rice for an easy-to-look-at companion. Miss Rice has received and filled more than 10,000 requests from service men for her kiss-autographed picture. Lieut. Beurling recently asked for and received permission to return to civilian life.

Eight Of Williams' Family Serving In Canada's Forces

With eight members of the family serving in some branch of Canada's armed forces, including one who is still listed as missing, and two son-in-law, who are now serving overseas, Mrs. H. Willams, 263 Engleburn street, has a proud record of service to the country.

The first son to enlist was L.-Cpl. Hector Williams, who went overseas with the first draft in 1939, and has since been serving with the 1st Division fighting in Italy. He married in England, shortly before going to Italy, and has a son. L. Cpl. Williams' brother, Chief Petty Officer Kenneth Williams, R. C. N. V. R., was reported missing after the Athabaskan went down in the early part of this year, and no further word has yet reached his home, as to his fate. But his family has never given up hope he will be heard from again, although they are disappointed it wasn't listed on the last sheet of names reported from the Athabaskan.

Sgt. Reginald Williams, another son, was invalided home from overseas about three months ago, after being injured in a motor accident during a blackout. He enlisted in 1939, and had been overseas four years when he was returned home, narrowly missing taking part in the invasion of France. He is married, and lives in Kingston.

Two sons-in-law are serving overseas, Pte. Jim Keating, whose wife and daughter live at 32 Barnado st., is overseas with the Royal Canadian Ordnance Corps. His wife is the former Bernadine Williams. Cfn. Harold Lewis, whose wife, formerly Iris Williams, also lives at 32 Barnado street, arrived overseas recently after enlisting in 1943. He worked at the Vickers plant in Montreal before his enlistment.

Another son-in-law is Pte. Wilfred Gedge, whose wife and 2 children live at 263 Engleburn street, and he has been overseas since 1941, and may be serving in the invasion. Formerly working on a farm, he is with the Queens Own Rifles, Toronto.

The enviable record of service to their country is continued by Pte. Frank Boothe, a grand-nephew of Mr. and Mrs. W. Williams, who enlisted in 1942, and went over after a brief training period. Pte. Boothe lived in Huntsville, before enlisting.

Another son, Pte. Jack Williams, is serving in th Home Guard at Kingston.

Obituaries

DORIS ROBBINS.

Doris Robbins, 14-month-old infant daughter of Mr. and Mrs. Stewart Robbins, 743 Brown street, died after a three weeks' illness Sunday at Queen Mary Hospital. She was born in Peterborough. Besides her parents, she leaves a brother Gerald in the R. C. N. V. R., and a brother Robert and sister Marie, at home.

The body is resting at the Nisbett Funeral Home, 347 Charlotte street, for funeral services Tuesday at 2:30 p.m. from the residence of the child's grandfather, Saul Robbins, Bancroft. Interment will take place at Hillcrest cemetery.

ROBERT WILLIAM EAGLETON

Robert William Eagleton, veteran of the First Great War who operated a shoe repair shop at 317 McDonnel street, passed away early Sunday morning in hospital after a short illness in his 78th year. His home was at 493 Bethune street.

Born in London, England, the son of the late Mr. and Mrs. Robert William Eagleton, he came to Canada from the land of his birth 34 years ago. In the First World War he enlisted with the 93rd Battalion and served in the army for four years. He was a member of St. John's Anglican Church.

Mr. Eagleton was predeceased by his wife, Rosanna Hilton, in 1933 and is survived by three sons and one daughter: Robert William, Jr., of Lakefield, Arthur Ernest stationed at the local training centre, Reginald Sydney and Mrs. B. Croft of this city.

The funeral will be held on Wednesday at 11 a.m. from the resdence of his son Reginald, 317½ McDonnel, Canon W. P. Robertson officiating. Interment in Little Lake Cemetery.

WALTER JAMES LINDSAY

Ill since June 18, nine-months-old Walter James Lindsay, beloved son of Mr. and Mrs. Philip Lindsay of Bethany and formerly of this city, died in hospital in Peterborough Sunday evening. He is survived, besides his parents, by a sister, Phyllis. The funeral will be held on Tuesday at 2 p.m. from the residence of the child's grandmother, Mrs. James Lindsay, 508 Elm street, with services conducted by Rev. E. W. Rowland of Mark Street United church. Interment will be in Little Lake cemetery.

Pte. R. Ireland Has Leg, Chest Wounds

Mr. and Mrs. George Ireland, Harvey township, received word from Ottawa that their son, Pte. Reginald Robert Ireland, had been wounded in action. A second telegram stated he was wounded by bomb fragments in the left leg and chest. Pte. Ireland went overseas last May and was serving in an infantry regiment. An airmail letter received on Wednesday by Mrs. Ireland from her grandson Herbert, who is in the Medical Corps, informed her that Reginald is in the hospital in England to which he is attached, and that he is progressing favorably.

Rambling Reporter

HARD HEARTED DRIVERS.

"Alls fair in love or war,"....or hitch-hiking, as was proven by two Peterborough hikers Sunday morning on the highway heading for Lakefield. They were having difficulty obtaining a ride, when suddenly, one had an idea. Muttering something about standing first in his first aid-class, he brought out an enromous white towel, and carefully bundled the other hiker's arm into the most painful and genuine looking sling imaginable. Accompanied by spiritual aid and pitying glances from passers-by, the two bobbled along the highway. However, no cars stopped, and those two will have to dream up some better way of influencing drivers, if they ever hope to reach Lakefield in less than 3 hours.—D. M.

DRIVES OUT THIRTY GERMANS — Bob Montgomery of Campbellford who took part in the fighting at Columbelles is reported to have virtually ended resistance at a chateau single handed, when he advanced to point blank range with his Bren gun and ferreted out 30 prisoners.

Brinton Carpet Makes $1,000 For War Victims

For quite some time now, the employees of the Brinton-Peterborough Carpet Co. Ltd. have been travelling towards the $1,000 mark in money raised to assist the bomb victims in Britain through the local and district British War Victims' Fund operating for that purpose.

This is a real story of achievement on behalf of this one particular war effort which will ever remain a real credit to all concerned, for it represents just the odd change collected week by week on pay days, and shows just what can really be accomplished by steady effort, keeping the vision of the good they are able to do ever in front of them.

Today their latest gift of $25 marks the 74th time their name has appeared in this column on behalf of the fund, a record in itself which is outstanding, being one of the salient reasons why they have now gained the four figure mark in help given to assist the people of Britain in this manner, and through it they attain the mark of $1,000 which only five other groups have so far reached.

Children and Visitors Help

With a mother who has taken quite a part in the work of the Good Neighbour Group on behalf of the fund, little six-year-old Sandra Davidson was quite pleased to hand over $10.10 as proceeds of a bazaar held on the family lawn at Harvey and McDonnel streets on Saturday, in which five other young children also had a part.

Carl and Paul Gustafson of Vancouver, Lorraine and Vera Bartlett of the Toronto area, and Mary Easton of McDonnel street all joined with her in the sale of candy, canned goods, soap, pictures, vegetables and dishes, etc., which had been donated for the occasion and they surely will have very satisfied recollections of this summer's holidays, particularly the young visitors, in the knowledge that they had done something really worth while to add to other people's pleasure besides their own.

On Tuesday of this week, Carmelle Bartley living in the south end of the city and a pupil at Sacred Heart School, together with Barbara Guerin, a visitor from Detroit, Mich., are holding a bazaar at the corner of Lansdowne and George streets through the kindness of Mrs. T. W. Meredith of Lansdowne street to give the fund a helping hand.

Gladiolus, Aquarium Show

Never was such a cosmopolitan opportunity afforded to enter in any show than that afforded by the Eastern Ontario Gladiolus Society and the Peterborough Aquarium Society at their joint exhibition this Wednesday and Thursday, August 16 and 17.

It is not necessary for any exhibitor to be a member of either society, nor is any entry fee reqired, and there are special classes for amateur growers, so that the beginner will not stack up against one who has a long and varied experience.

Five draw prizes for each evening and door prizes, the latter without any extra added cost, are also another attractive feature, the tickets for the former also providing entrance to the show itself on either afternoon or evening. The draw for this will be made by His Worship Mayor Hamilton and Alderman Floyd Curtis, and at the conclusion of the show on Thursday night, all flower exhibits will be sold to give extra help to the fund.

Previously acknowledged	$78,921.33
Employees Brinton - Peterborough Carpet Co. Ltd. (74th donation)	25.00
Sandra Davidson, Carl and Paul Gustafson, Lorraine and Vera Barnett and Mary Easton, proceeds of bazaar	10.00
Total to date	$78,956.43

Teenage Boys Given Suspended Sentence

Two local teenage boys who loitered around Lakefield after the dance last Friday night, and could not give a satisfactory account of themselves to Chief Constable Samis, were introduced to police court procedure this morning on technical vagrancy chages. They had located an orchard and stolen some apples, but their offence generally was only of a minor nature.

Crown Attorney McElderry suggested to Magistrate Langley that the Crown would be satisfied with a warning and suspended sentence for six months. The boys and their worried mothers signed good conduct bonds, including an undertaking by these sixteen-year-old youths to report regularly to Chief Thompson.

Magistrate Langley let the two lads go with a warning. It was said they had been staying out late at nights and causing anxious hours at home. It was 1:30 a.m. Saturday, August 12, when Chief Samis noticed them at Lakefield.

An Ottawa boy in a somewhat similar position Friday was required by Magistrate Lieff to make a public apology to his parents for the thoughtless trouble he had caused them. And the tone had to be loud enough for everyone in the court room to hear him say, "I apologize for what I did. I am sorry for the trouble I have caused." He was let go on suspended sentence.

GRADUATES AT MALTON—A radar operator until the autumn of 1943, when he re-mustered as air crew, Sgt. Glenn Burnett Buskard of Deloro was a recent graduate at Malton, receiving his wings as an air bomber on August 10. Formerly attending Pickering Boys' College and Weller's Secretarial School, Sgt. Buskard enlisted in 1940, going overseas two months later, and remaining there throughout the 1940-41 air blitz.

Lindsay Flier Dies In Crash

ST. THOMAS, Aug. 14 (CP)—Two airmen kiled when an R.C.A.F. plane from No. 4 Bombing and Gunnery School at Fingal crashed in a field eight miles east of the school Saturday, were identified today as Sgt. Edwin Donald Hawkins, Lindsay, Ont., and Sgt. Robert Douglas Sharp, Toronto.

Bodies of the airmen have been forwarded to their homes.

Driver In Truck Crash

Two night faring trucks without distinguishing green lights, clusters of three, front and rear, cost their drivers each $5 plus $2.50 costs in police court this morning.

The charges were laid by Provincial Officer McClure who reported the trucks as rolling along the Apsley highway near Haultain at 2 a.m. Their dimensions exceeded the official limits of 30 feet in length and 80 inches in width, and they were without the required lights that designate them as truck to other traffic.

The drivers were James Freeburn of Young's Point and Craig Reeves of Burleigh township, who had pleaded guilty and did not appear in court.

MEMORIAL CENTRE DISPLAY.

An illustrative display picturing the architect's plans for the building which will house the proposed Memorial Centre for Health, Culture and Recreation, may be seen in the C.D.S. window on Charlotte Street. Besides showing in miniature form the actual area design, questions that would naturally occur to the citizens who will later on be asked to make contributions are answered in clear, concise form for all to see.

Prices Board Releases Ammunition

For Peterborough sportsmen, those ardent devotees of the woods and back country who are already looking forward to the hunting season in the fall, it is welcome news from the Wartime Prices and Trade Board that beginning Tuesday they can take out permits to supply themselves with shotgun shells and small - calibre rifle ammunition. This reverses the melancholy situation which prevailed last autumn, when hunters' supplies of ammunition were confined to whatever stocks they had previously managed to store away.

The issuing of permits will continue from Aug. 15 to Sept. 30 and ammunition on these permits may be purchased between Sept. 1 and Dec. 31. The regulations allow of a maximum issue of 50 shotgun shells and 100 rounds of ammunition for the rifles of .22, .25 and .32 calibre which use the rimfire bullet. Centre-fire shells, those used in high-power rifles, are still reserved for essential users.

In making application for a permit at the local ration board, it will be necessary for sportsmen to appear both with their registration certificates for shotgun and rifle, together with their ration books. Notation is to be made on the ration book in order to avoid duplication, along much the same lines as the L.C.B.O. stamp is placed on registration cards when application is made for liquor permits. Those who apply and who have satisfied the requirements will then be issued a form to take to the sporting-goods, hardware and departmental stores in the city that handle ammunition. American tourists wishing to obtain ammunition must be able to produce Canadian registration certificates for their guns.

It is expected that retailers will be in a position to fill orders on the spot as they come in after Sept 1, and these merchants have already received advice from the W.P.T.B. to estimate their probable requirements in shells and ammunition under the new regulation. Should the supply they have asked for prove inadequate, consideration will be given later to a further allowance. Retailers must account for amounts of ammunition issued, and are required to make regular reports to the W.P. T.B. at regular intervals.

Property Appeals Heard In January

Assessment of the properties in the North Monaghan suburbs which become incorporated in the city after January next will not be heard by the Court of Revision until early in the New Year, City Clerk Outram stated this morning.

The assessment department completes its rolls for 1945 on September 30. Fifteen days are allowed for the filing of any objections, and the Court of Revision meets after October 15 to deal with them.

The Monaghan properties are placed on city valuation for the first time, and their assessment for the 1945 tax purposes will be considered separately by the Court some time next January. In the meantime the assessment of the present city properties will have been disposed of, and the Monaghan assessments will be considered separately.

COUNCIL MEETING

City council should order an ice bucket for its midmonthly meeting tonight.

YOU CAN GET A $50 LOAN if you can pay back $4.73 a month

No endorsers needed—No credit questions asked friends or relatives—Here's a quick, simple way to borrow $20 to $500

IF YOU NEED some additional cash, here's a loan service that you should know about. Household Finance offers employed men and women an opportunity to borrow $100, $200 or as much as $500 quickly and simply. To apply for the amount you need just tell us about your problem and choose a convenient payment schedule. *No endorsers or guarantors are ever required.* Household Finance loans are made largely on character and earning ability.

Choose your own payments

Notice that you may repay your loan in monthly instalments which can be made with only a small part of your current earnings. Twelve monthly instalments of $9.46 each—a total of $113.52—will repay a $100 loan in full. The cost of this loan is $13.52. If repaid in six monthly instalments a $100 loan costs only $7.10. You are welcome to repay on the schedule that's best for you—and to repay ahead of schedule at any time to reduce the cost. Payments shown repay principal and charges. Our rate of charge (see below) includes all costs. You pay nothing more—no hidden charges, no extras of any kind.

Money for most any purpose

Don't hesitate to bring your problem to Household whatever it may be. Household makes loans to pay old debts, taxes, doctor bills, insurance, to lay in coal, help relatives—for most any purpose. Phone, write or visit Household Finance today.

FIND HERE THE CASH LOAN YOU NEED

CHOOSE YOUR MONTHLY PAYMENT HERE

	2 payments	4 payments	6 payments	8 payments	10 payments	12 payments	15 payments
$ 25	$12.88	$ 6.57	$ 4.46	$ 3.41	$ 2.78	$ 2.36	
50	25.75	13.13	8.93	6.83	5.57	4.73	
75	38.63	19.70	13.39	10.24	8.35	7.09	
100	51.50	26.26	17.85	13.65	11.13	9.46	$ 7.78
125	64.38	32.83	22.32	17.06	13.92	11.82	9.73
150	77.26	39.39	26.78	20.48	16.70	14.18	11.67
200	103.01	52.52	35.71	27.30	22.27	18.91	15.57
300	154.51	78.79	53.56	40.95	33.40	28.37	23.35
400	205.51	104.79	71.17	54.39	44.33	37.63	30.94
500	256.51	130.60	88.64	67.68	55.10	46.73	38.36

WE GUARANTEE that these payments will repay loans in full, if payments are made on schedule. The loan will cost less if payments are made ahead of schedule. Payments include Household's charge of 2% per month on loan balances of $300 or less and 1% per month on that part of a balance in excess of $300.

B. E. Henderson, President

HOUSEHOLD FINANCE
Corporation of Canada
Established in Canada 1928
Canada's largest and oldest Small Loans Company with 24 offices in 20 cities
M. E. Holt, Manager
Second Floor, Lansfield Block, 177 Charlotte Street, opposite Loblaws
PETERBOROUGH, ONT. Phone 5841

Personals and Social

Mrs. Thomas Johnston has returned to her home in Belleville, after spending a week with Mr. and Mrs. J. L. Whibbs, 523 Aylmer street.

◆ ◆ ◆

Out-of-town guests at the Skelcher-Spence wedding on Saturday were: Mrs. C. J. Skelcher, Miss Florence Skelcher, Mr. and Mrs. George Digby and Miss Beverley Digby of Belleville; Mr. and Mrs. Stanley Rusk, and Mr. Jack Geddes, of Omemee; Mr. John N Spence, of Toronto; Mrs. Nellie McVeigh and Miss Alice McVeigh of Montreal.

◆ ◆ ◆

Mrs. Maude Pakenham, Water street, is spending two weeks in Leaside, Toronto, visiting her son and daughter-in-law, Mrs. and Mrs. W. E. Packenham, 144 Parkhurst Blvd.

◆ ◆ ◆

Misses Doris and Marguerite Royea, Jean Ball, and Marie Gilbert all of Peterborough, are holidaying this week in Port Stanley.

◆ ◆ ◆

Misses Mary Webdale of Lakefield and Olive Varcoe, of George Street, Peterborough, spent a few days last week in Niagara Falls and district.

◆ ◆ ◆

Mr. and Mrs. H. Siddall and daughters Shirley and Barbara, and Mrs. S. Siddall, Park Street, and Mr. and Mrs. Charles Orr and son Jimmy, Parnell Street, have returned to their homes after spending a week's holidays at a cottage at Chemong.

◆ ◆ ◆

Warren Gamble, who has completed a three years' pre-medical course at McMaster University, is spending the summer at his home, 321 Rogers Street.

◆ ◆ ◆

Mr. and Mrs. D. H. Wyatt, 544 Rogers Street, have announced the engagement of their elder daughter Shirley Isobel Wyatt, to John Edward Trennum, only son of Mr. and Mrs. John Trennum of Havelock. The wedding will take place in St. Luke's Anglican Church early in September.

◆ ◆ ◆

Mrs. Edward Simmons and her two children Pat and David (formerly of 478 Murray Street) have left Peterborough for Fort Nelson, B. C., where they wil join Mr. Simmons, who is with the United States Engineers

◆ ◆ ◆

Among out-of-town guests present at the recent Kidd re-union were Mr. Fred Hamblin, Miss Annie and Miss Clara Hamblin of Warsaw, Mrs. Elizabeth McKee of Fairview, and Mrs. William Dewart of Indian River.

◆ ◆ ◆

Mrs. Percy Lowes, 596 George Street, is vacationing in Detroit with her sister, Mrs. Alfred Pellerin. Miss Pellerin, who was aisiting Mrs. Lowes in Peterborough, returned home at the same time.

◆ ◆ ◆

Mrs. H. Davidson, 402 Sunnyside avenue, Ottawa, is visiting her sister, Mrs. A. E. Saunders, 13 Monaghan road.

◆ ◆ ◆

Mr. K. S. Smylie was the only Peterborough delegate to the Kinsmen's National Convention, held last week at the Hotel Saskatchewan, Regina. He is expected to return home tomorrow.

◆ ◆ ◆

Mr. and Mrs. E. C. L. Black, of Detroit, are holidaying in Peterborough, visiting relatives.

◆ ◆ ◆

Mr. and Mrs. Fred Buller and daughters, of 178 Lansdowne street, have returned home after spending a week in Toronto visiting friends.

◆ ◆ ◆

Pte. Ken Lee, of Camp Ipperwash, Ontario, is spending a furlough with his parents, Mr. and Mrs. R. Lee, 68 Sophia street.

◆ ◆ ◆

Miss Shirley Buller, Simcoe street, is spending this week in Toronto, visiting friends.

◆ ◆ ◆

Mr. and Mrs. Frank Brown, 478 Rubidge street, are spending their vacation on a motor trip, visiting friends and relatives in Midland, Ontario, and Niagara Falls, N.Y.

◆ ◆ ◆

Miss Marilyn Hichs, of Detroit, is vacationing with her uncle and aunt, Mr. and Mrs. B. E. Hay, Bolivar street.

◆ ◆ ◆

Mr. and Mrs. Frank Greatrix, Misses Muriel and Bernice Greatrix, and John Greatrix, Park street, are spending their holidays at a cottage at Sandy Lake.

◆ ◆ ◆

Camp Inglestane

Business girls from Peterborough and other cities are enjoying an ideal two weeks at the Y.W.C.A. Camp Inglestane on Stoney Lake. Numerous activities and recreations are open to them, and there's always a good time in the offing. Latest exploits of the group have included mock trials, bonfires and singsongs, and an evening's serenade to the various cottagers around the lake, who in appreciation for the music, took up a collection, amounting to $6, and presented it to the Mrs. Winston Churchill Fund. The camp closes on Saturday, August 19, but will then be taken over by the C.G.I.T. Camp Council, which will keep al accommodations filled until the end of August.

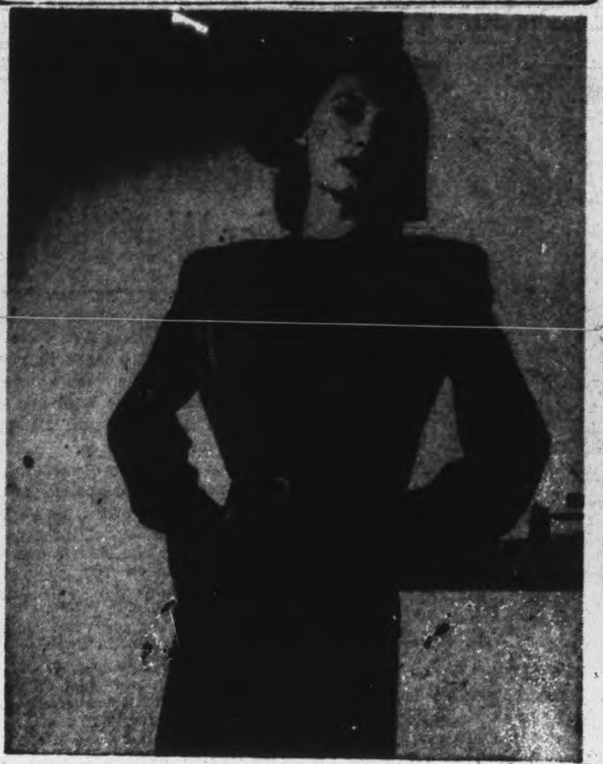

THE SLEEVELESS LOOK — One of the important new trends for the coming season is the no-sleeve effect on dresses for every hour and purpose. Literally, there are no sleeves on many a dress even if it's wool and for winter. Again, a sleeve is set into its dress in such a way that it gives a jumper-over-blouse appearance, as in the model here. The sleeveless pullover with handsome hardware trim on its belt, to be worn with blouse and skirt, is yet another version which promotes the no-sleeve look.

—*By Prunella Wood.*

Get Your Receipts at

McKnight's Grocery
694 Armour Rd. Phone 6134

SELECT YOUR WALLPAPER
Large Selection in Various Prices
Numerous Designs
COLEMAN BROS.
447 George Phone 4485

I've found I can give up dosing!

"I've found a far better way to correct constipation! One that gives me the kind of lasting relief I've always wanted, and never got, from harsh pills and purgatives. I've tried ever so many, but it's KELLOGG'S ALL-BRAN regularly for me from now on."

If your constipation is due to lack of "bulk" in the diet, try ALL-BRAN. It gets at the cause of such trouble, supplies "bulk-forming" material needed for easy, natural elimination! Try eating KELLOGG'S ALL-BRAN regularly. Drink plenty of water. Your grocer has ALL-BRAN. 2 sizes. Made by Kellogg's in London, Canada.

SWIFT'S WEEKLY FOOD HINTS

Martha Logan, Swift's famed home economist, whose weekly, wartime cooking column is a regular feature of this page. Look for these valuable hints each Monday

by Martha Logan

Bacon for Breakfast

In summertime, breakfast is a particularly important meal. Make sure your family gets a breakfast that is both appetizing and nutritionally right!

Hot weather does things to peoples' appetites, but their nutritional needs are just as great. That's why wise wives and mothers lay special stress on breakfast as the summer moves along. And for all-round nutritional value and food energy, you still can't beat the old fashioned eggs and bacon. But eggs and bacon need not always be served the same way. In the panel I make one suggestion which has been very popular wherever it has been tried. You can think of others . . . scramble the eggs sometimes . . . or make an omelette . . . serve bacon with marmalade or jelly, on pancakes. But make the morning meal sustaining and attractive.

Martha Logan

SWIFT'S PREMIUM PLATTER

12 slices Swift's Premium Bacon
2 Brookfield eggs
4 slices bread
1 cup milk
salt
Serves 4

Place Swift's Premium Bacon—the bacon with the sweet smoke taste—in cold frying pan, cook over moderate heat until lightly crisped. Keep hot. Beat the eggs slightly, add salt and milk. Dip bread slices in egg mixture and fry in bacon dripping till golden brown. Arrange on platter as illustrated and serve hot.

SWIFT CANADIAN CO. LIMITED

Makers of Premium Ham and Bacon; Silverleaf Lard; Jewel Shortening; Brookfield Butter, Eggs and Cheese

Needlecraft Pattern

by Laura Wheeler

Protect your chair and win admiration! Crochet this puppy and posy set in handsome, easy-to-do filet crochet. Use as buffet set, too.

Make a set for every chair from charts that are easy to follow. Pattern 877 contains directions and charts for set; stitches.

Pattern Number ....

Size ....

My Name ....

....

Address ....

I enclosed 20c for postage

Soldiers Given Third Picnic At Scout Grounds

An unusually warm day marked the third industrial picnic for soldiers from the local Training Centre Sunday, when a large number of soldiers and canteen hostesses travelled to the Boy Scout ground at Nassau for an afternoon and evening of fun and games. Everyone entered the various contests with a will, and even the heat couldn't keep down the irrepressible spirits of the boys and girls. A hearty lunch was served after an afternoon of fun, and a campfire and sing-song were enjoyed, with prizes being distributed by A. Wade. After supper, an entertaining musical program was presented by L.-Cpl. Wallace Hunt and Ptes. Charlie Crookson, Bill Patterson, Norman Palmer and John Cunningham.

The Canadian Raybestos Company and the Canadian Sealright pany and the Canadian Selright Company sponsored the afternoon's entertainment, and the regular committees set up at the beginning of the season were in charge. Mrs. S. Deyman supervised refreshments, Mrs. Brooks supervised the canteen, and Mr. F. Revoy was in charge of transportation, with trucks from J. Windover, Thompson Coal and Wood and H. Tayne Transport being used, as well as cars supplied by committee members. B. Chambers supervised transportation for the previous picnic. Capable master of ceremonies was Mr. Al. Wade, assisted by B. Chambers, W. H. Yelland, and P. Burke. Capt. V. Graham led in the sing-song..

Prize-winners in various contests and races are as follows:

Biscuit and whistle, boys and girls (4 prizes): 1 Bunny Goulette and Cecile McCann; 2 Leslie Bailey and Thelma Howell.

Wheelbarrow race (boys and girls): 1 Harold Morrison; 2 Reta Lorens; 3 Bunny Goulette; 4 Cecil McCann.

Potato sack race (boys): 1 David Cox; 2 George Pringle.

Food relay race (boys and girls): 1 Vincent Allen; 2 Charles Vanislor.

Cigarette contest (boys): 1 Jim Boulton; 2 Harold Morrison.

Soft drink contest (boys and girls): 1 Stella Coulter; 2 J. Doruf; 3 Dorothy Pearson; 4 Charles Vanidour.

Paper bag race (boys): 1 Luciene Robichaud; 2 George Duell.

Pie eating contest (boys): 1 Les Bailey; 2 Luciene Robichaud.

Suit case race (boys): 1 Luciene Robichaud; 2 Cecil McCann.

Water balancing (boys): 1 Bill Davie; 2 Roger Barlett.

Potato race (boys): 1 Robichaud; 2 Duell.

Paper bag relay (boys and girls): 1 Miss Rita Lorens; 2 D. Cox; 3 Miss J. Whatley; 4 L. Ouellett; 5 Miss B. Goulette; 6 L. Michaud; 7 Miss Shirley Mowray; 8 J. McKinnon; 9 Miss D. Binev; 10 C. Vanislour; 11 C. McCann; 12 Miss Jean Belch.

Girls' 75-yard dash: S. Mowray, F. Hanewell, Marg. Wright, Pat Renaud and Pearl Thomas.

Boys' 100-yard dash: D. Cox, H. Morrison, G. Duell, C. McCann and M. Marshall.

Roseneath Couple Pledge Vows On Saturday

ROSENEATH, Aug. 14.—(ENS).—A pretty wedding was solemnized at the home of the bride's parents, Roseneath, on Saturday, by Rev. R. C. White, pastor of Roseneath United church, when Alma Mae, only daughter of Mr. and Mrs. Earl Thackeray, became the bride of T. J. Bernard McCracken, eldest son of Mr. and Mrs. H. J. McCracken, all of Roseneath.

The ceremony was performed in the living room under a canopy of pink and white streamers, with a background of summer flowers.

The bride, given in marriage by her father, wore a floor-length gown of ivory satin buttoned in the back from neck to hip line, gathered fitted bodice, long pointed sleeves and full skirt. Her shoulder-length veil of net fell from a halo cap of net and rose buds. She carried an arm bouquet of deep pink roses and baby breath and wore the groom's gift, a gold locket. Silver slippers completed the costume.

The bride was attended by Mrs Lorne Thackeray, a recent bride, wearing her wedding gown of cloud white sheer, a blue veil and silver slippers. She carried an old-fashioned nosegay of roses and sweet peas tied with many colored ribbons.

The flower girl, Mary Halstead, wore a floor-length white taffeta dress, white slippers, carried a pink nosegay tied with blue and pink ribbons, and a pink ribbon on her hair.

Ray. McCracken was his brother's best man.

Miss Doreen Nichol, cousin of the groom, gowned in floor-length pink taffeta with matching bolero, and a corsage of white gladioli and pink clarkia, played the wedding music.

At the reception held on the lawn, Mrs. Thackeray wore a two-piece navy and white printed silk dress, navy hat and a corsage of roses, sweet peas and baby breath. She was assisted by the groom's mother, who wore a two-piece dress of rose crepe, black hat and a corsage of sweet peas and baby's breath.

Supper was served on the lawn from a table centred with a three-tiered wedding cake flanked with candles in silver holders and low siler rose bowls of pink clarkia.

The waitresses were Mrs. Leslie Sherwin, Mrs. W. Halstead and Misses Olive Sherwin and Pauline Down. The toast to the bride was proposed by Rev. R. C. White.

For a wedding trip by motor to Western Ontario and Detroit the bride wore a two-piece suit of lima green silk jersey with bracelet-length sleeves, navy hat and navy accessories, and carried a tailored grey tweed top coat.

On thier return Mr. and Mrs. McCracken will live on Charlotte street, Peterborough.

The groom's gift to the bridesmaiad was a cream and sugar set of china, to the best man military brushes and to the flower girl a sterling silver bracelet.

The bride gave her waitresses china cups and saucers.

Oshawa Nurse Wed In Cobourg

COBOURG, August 14 —(ENS) — Trinity United Church was the scene of a pretty wedding Saturday afternoon when Dorothy Louise Wight of Oshawa, daughter of Mr. and Mrs. Fred Wight of Cobourg, became the bride of Donald Garnett Allman of Oshawa, son of Mr. and Mrs. Roy Allman. The bride is a member of the nursing staff of Oshawa General Hospital. Rev. W. P. Woodger performed the ceremony.

The bride, who was given in marriage by her father, wore an ivory blush satin gown with net veil and Queen Anne headgear and carried a bouquet of red roses. She was attended by the twin sisters of the groom, Luciel and Lois Allman who wore gowns of Nile-green organdie over taffeta with caps of the same material. They carried bouquets of yellow roses.

Mr. Bert Neal of Oshawa was best man and the ushers were Mr. Carl Ritchie and Mr. Arnold Larmer of Oshawa. During the ceremony, Miss Eleanor Wight of Bowmanville, cousin of the bride, sang "O Promise Me" with Mr. Alfred Mortimer at the organ. After the wedding a reception was held at the home of the bride's parents, Mrs. Wight wearing a gown of grey crepe with purple accessories and a corsage of purple glads. The groom's mother wore a blue flowered crepe gown with navy accessories and a corsage of pink roses.

The bride's travelling costume was an aqua-blue crepe dress with brown accessories and a corsage of pink roses. After a honeymoon spent in the Georgian Bay district they will take up residenec in Oshawa.

Saunter to "Saunders"
No need to hurry—we have a good stock, and our prices welcome comparison.
A. E. SAUNDERS
The Good Grocery Store
13 Monaghan Rd. Phone 3713

HANDBAGS
Entire stock of summer handbags, homespuns, wooden frames, underarm styles.
1/3 Off Regular Price
UPTOWN SILK SHOP
404 George N.

Fashions

Classic lines make this trim shirtwaister, Pattern 9058, a youthful style that also flatters the mature woman. Easy to make.

Pattern 9058 comes in sizes 12, 14, 16, 18, 20; 32, 34, 36, 38, 40, 42, 44, 46, 48. Size 36 takes 2⅝ yds. 35-inch fabric.

Pattern Number ....

Size ....

My Name ....

....

Address ....

I enclosed 20c for postage

SEEKS PRICE CONTROL

JOHANNESBURG — (CP) — A local builder suggests the government should control the price of houses in the same way as other commodities are controlled. The city council has agreed to vote £10,000 for experiments in various types of housing suitable for non-Europeans.

LEADING PRODUCER

Mexico is the world's greatest silver producer.

Skelcher-Spence Nuptials Solemnized At St Paul's

St. Paul's Presbyterian Church, decorated with standards of ferns and gladioli, was the setting for a pretty wedding on Saturday, when Madeline Marie Spence, daughter of Mr. and Mrs. Harold Spence, 268 Thomas street, became the bride of L.A.C. Arthur Donald Skelcher, R.C.A.F., stationed at St. Thomas, son of Mrs Skelcher and the late G. J. Skelcher of Belleville. Rev. Dr. J. D. Smart officiated. Mr. Martin B. Chenhall was at the organ, and played softly throughout the ceremony and during the signing of the register.

Given in marriage by her father the bride looked charming in floor-length white sheer, with fitted bodice finished at the back from neckline to waist with tiny buttons, long leg-o'-mutton sleeves coming to points over the wrists, sweetheart neckline, and full skirt, with lace inserts. Her floor-length veil and train of fine white tulle fell softly from a wreath of tiny white flowers, and she carried a fan of pink Briarcliffe roses and stephanotis.

Miss Margaret Spence was her sister's only attendant in floor-length taffeta in three blending shades of mauve, made on similar lines to the bride's gown. The sleeves however, were short and puffed She wore a mauve flower cap and matching shoulder-length veil, and elbow-length gloves. Her bouquet was of vari-colored sweetpeas. L.A.-C. Samuel Smith, R.C.A.F., of Toronto, was best man.

At the reception, held following the ceremony in the Green Room of the Y.W.C.A., the bride's mother received the guests in a powder blue ensemble and a corsage of pink Butterfly roses. The groom's mother also receiving, ware black, with white trimming and a corsage of pink Butterfly roses.

For a wedding trip to Toronto and points east, the bride chose a chartreuse suit and black accessories. On their return, the couple will live in St. Thomas.

—FOR A WEDDING GIFT
Combination Radio Table and Magazine Rack
W. E. FRANKS
431 George St.

60TH FALL TERM
PETERBOROUGH BUSINESS COLLEGE LTD.
Tuesday, Sept. 5th
IT IS IMPORTANT this year that Enrolments BE MADE EARLIER than usual. Our office is Open Daily for consultation. PHONE 4861 for appointment. Business firms and the Government need capable Stenographers and Accountants. Young people can serve their country by preparing for Office Positions, and when the war is over will likely hold these positions Rather important, is it not?
Ask for full information by letter—or call Day 4861—Night 6431.
J. A. McKONE, Pres.

For 21 Years—
PROMINENT WOMEN IN THE SOCIAL AND BUSINESS WORLD - HAVE COME TO US FOR THE REMOVAL OF
SUPERFLUOUS HAIR by ELECTROLYSIS
"Results Guaranteed"

ANNE GRAHAM LOGAN
TORONTO - 140 CARLTON ST.
Hamilton, Kresge Bldg., King St.
London, 415 Wellington St. St. Catharines, 247 St. Paul

Get Brighter and Whiter Washes Safely!

"ALMOST unbelievable!"—is the verdict of women all over the country, when they try Sunlight.

The way a touch of Sunlight instantly leaves a film of soap that whips up into the richest, deepest-cleansing lather you ever saw. No hard scrubbing. Yet the most soiled spots on cuffs, hems and edges come sparkling clean and so much brighter—*safely*. Clothes never have that "half-washed" look. They come gleaming white, spotlessly bright *all over* and sweet as clover too.

Try Sunlight's extra-soapiness on greasy dishes, pots and pans. See how it loosens grease—makes dishwashing quicker and easier.

FOR A COMPLETE WASHING JOB... YOU CAN'T DO WITHOUT SUNLIGHT

Boche Divisions Placed In Tight Corner

By DEWITT MACKENZIE

Our best summary of the fluid and confusing battle of western Europe comes from Commander-in-Chief Eisenhower's great order of the day in which he tells his troops that they "have created in France a fleeting but definite opportunity for a major Allied victory."

Those three fateful words, "fleeting but definite," tell the whole story. We mustn't take complete success for granted. Great leadership and gallantry by the Allied forces have put us in position where, Gen. Eisenhower says, "we can make this week a momentous one in the history of this war." But we haven't yet clinched our victory. "This week" may tell the story.

We have the Boche in a tight corner. On the Normandy-Brittany front he is engaged in a general withdrawal to the north-east, that is, towards Paris and the Seine river. Within that broad front is a cul-de-sac of death whose narrow mouth opens towards Paris. Inside this trap is a large force of Germans struggling to escape.

The Allies are attacking furiously to close the mouth of their trap, which is only a few miles wide as this is written. Canadian and British troops are driving down from the bloody Caen sector while American armored forces are striking north from Argenan.

We don't know—nobody knows — how many Germans still are within that trap, but there may be 100,000 they are battling fiercely to escape. They're reported to be doing this grimly and methodically—still exhibiting the discipline and training of what once was an almost perfect fighting machine.

Can they avoid panic and get away? Some certainly will, but only time will tell how many. This great battle, of which the Cul-De-Sac is only a part (though a very important one) is one of the thrilling moments of the war. Its outcome will mean much to the hopes of an early end of the Hitlerian conflict. The whole structure of the German defence in Western Europe will vitally affected by the outcome of Gen. Eisenhower's "momentous" week.

Military Watches
For men and women on active service. Shockproof, waterproof .... 13.95 UP
ELSIE BENNETT
Gift Shop 345 George St.

New Arrivals of Costume Jewellery at Economy Prices
BERT AUSTIN
Watchmaker and Jeweller
196 CHARLOTTE

Get VITAMINS and Keep Healthy and Fit
Nugent Drug Co.
FRANK GREATRIX
386 George N. Phone 6824

New shipment Br. Plate Mirrors, Hand Cut Table Reflectors.
Harold Coleman
(Opposite Tamblyn's)
336 George Phone 9922
Rear Entrance on Market

ANOTHER ITALIAN TOWN FALLS TO ALLIES — The Italian town of Montespertoli, overlooking the valley of the Arno to the west of Florence, fell to Canadian tankmen and British infantry after fierce fighting. Here both tanks and infantry move forward through the town in pursuit of the retreating Huns. *(Canadian Army Overseas Photo)*

Kinsmen Clubs Sent To Britain Over 15 Million Quarts Of Milk

REGINA, Aug. 14.—Delegates to the annual convention of the Association of Kinsmen Clubs, meeting here last week, learned from the Report of the Association National War Services Committee that, through The Kinsmen Fund for British Children 15,372,160 quarts of Milk-for-Britain had been shipped overseas since September 1941. The Committee also reported that a further 4,728,000 quarts were now on order for shipment within the next few weeks.

J. M. Houston, Treasurer of The Kinsmen Fund, presented a financial statement showing a total of $1,725,902 raised through the united efforts fo the Kinsmen Clubs and the contributions of the Canadian people. Highlighted in this report was the results of the 1943 Hallowe'en "Shell-Out" campaign when Canadian children in many parts of the Dominion raised over $97,000.00 to purchase a million quarts of milk for British children.

Plans for the continued and increasing effort of the Kinsmen and assisting organizations to send Milk-to-Britain "as long as the need exists" were outlined by the National Committee. The Hallowe'en "Shell-Out," sponsored by the Kinsmen and many other organizations from coast to coast, is expected, this year, to raise sufficient money to send 5,000,000 quarts of milk overseas.

H. A. Rogers, National Chairman of The Kinsmen Fund, stated that the need is still great in many parts of the Old Country. Mr. Rogers read part of a letter just received from the Head of the Overseas Department of the Women's Voluntary Services which referring to the robomb blitz said:

"We are tremendously busy at the moment, for not only is the W.V.S. dealing with the people rendered homeless by Hitler's pilotless planes, but we are also coping to a large extent with the evacuation of children from the London area. I need hardly tell you that your chocolate powder is being used to a great extent all over the country and particularly in London, where we are having quite a tough time. These what we call buzz bombs come over all day and all night, though I am glad to say that owing to the R.A.F. the intervals between their advent are more widely spread. Unfortunately their constant zooming overhead is not particularly good for the nerves or for sleeping, and I think I can safely say that absolutely gallons of your chocolate milk powder has been poured down thousands of throats and acted as a sedative and a comfort."

Soul Is Subject Of Lesson Sermon

"Soul" was the subject of the Lesson Sermon which was read in all Churches of Christ, Scientist, throughout the world, including First Church of Christ, Scientist in Peterborough, on Sunday. The Golden Text was: "My soul, wait thou only upon God; for my expectation is from Him." (Psalm 62:5).

Selection from the Bible included the following from Psalms 86:4: "Rejoice the soul of Thy servant: for unto Thee, O Lord, do I lift up my soul."

Correlative citationus from the Christian Science textbook, included the following: "Soul and Spirit being one, God and Soul are one, and this one never included in a limited mind or a limited body. Because Soul is immortal, it does not exist in mortality. Soul must be incorporeal to be Spirit, for Spirit is not finite. Only by losing the false sense of Soul can we gain the eternal unfolding of Life as immortality brought to light."

Bewdley News

A family reunion was held at the home of Mr. and Mrs. Harry Goss while sisters from Massachusetts and Saskatchewan were home visiting the family. Present for the evening were Mr. and Mrs. Fred Hannah, Beverly, Mass.; Mr. and Mrs. J. Armstrong and Tom, Fraserville; Mr. and Mrs. Ernie Powell, Millbrook; Mrs. Fred Kennedy and Miss Lorraine Kennedy, Regina; Mr. and Mrs. Harry Bray and Marlene, Bewdley; Mr. and Mrs. Earl Smith and Connie, Port Hope; Mr. and Mrs. Freeborn Bell and family, Cobourg; Mrs. Francis Baxter, Cobourg, and Mr. and Mrs. W. Kennedy, Bewdley.

Mr. Walter Brown of Toronto is a guest of Mr. and Mrs. Harry Goss.

Mrs. Glover of Detroit, Mich., is a guest of Mrs. J. Clunie. David Archibald of Port Hope is also a guest of his grandmother, Mrs. Clunie, for two weeks.

At Mr. and Mrs. Keith Halstead's home are Cpl. and Mrs. George Lane of Alliston, on furlough; Miss Nancy Lambe of Chicago, and Bobbie Halstead of Welland.

Among those to attend the Blood Clinic in Port Hope last week from this vicinity were Kenneth Beason, Milton Beason, William West, Ralph Beason and Ronald Manley.

Leaving Finland

LONDON, Aug. 14—(CP)—A Reuters News Agency dispatch from Stockholm said yesterday several German troop transports were steaming south from Finland toward Germany, indicating the possibility that the withdrawal had begun of German forces from that Scandinavian country.

WE HAVE NOW!!
A complete and varied stock of back-to-school clothing.
GIRLS' BLOUSES— Sizes 8 to 14 .... 1.19
COWAN'S ARCADE
427 GEORGE ST.

NERVOUS, RESTLESS IRRITABLE, HIGH-STRUNG
On "CERTAIN DAYS" Of The Month?
Do functional periodic disturbances make you feel nervous, fidgety, irritable, tired, and a bit blue—at such times?
Then start at once—try Lydia E. Pinkham's Vegetable Compound to relieve such symptoms. Pinkham's Compound is made *especially for women*. Thousands upon thousands of women and girls have reported benefits!
A grand thing about Pinkham's Compound is that it is made from

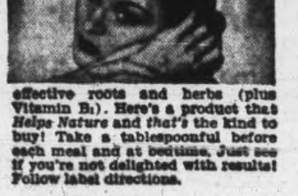

effective roots and herbs (plus Vitamin B_1). Here's a product that *Helps Nature* and *that's* the kind to buy! Take a tablespoonful before each meal and at bedtime. Just see if you're not delighted with results! Follow label directions.
Lydia E. Pinkham's VEGETABLE COMPOUND

16 People Die By Drowning Over Weekend

By The Canadian Press.

Twenty-nine persons died as the result of accidents in Eastern Canada during the week end and of the total, 16 were drowned as people sought relief from the heat wave that covered Ontario and Quebec.

Five were killed in train-automobile and train-truck collisions, two were killed in automobile accidents, three died in airplane crashes, another died after being kicked by a horse and two others were killed at work.

Twenty-two of the deaths — 11 by drowning—occurred in Ontario, with the other six in Quebec. There were five drownings in the Montreal district.

Five persons also drowned in the waters of Ottawa and district. Two of these, G. J. Williams, 72, and Mrs. Ethel Cronk, 59, both of Manotick, Ont., were trapped in a car after it plunged into 200 feet of water in the Rideau river at Manotick.

R. J. Sims, 20, naval rating from Vancouver, was drowned Saturday in the Rideau river near Ottawa. Robert Ranger, 15, of Ottawa was drowned while swimming in Mackay Lake. Another drowning victim was Robert Burns, 21, of Prescott, Ont., who drowned at Westboro.

At Guelph, Dorothy King, eight, and her cousin Louise Bratscher of Kitchener, were drowned in the Ontario Reformatory Lake Sunday.

There were three drownings at Toronto. William King, at Centre Island off Toronto Harbor Sunday when his canoe capsized; six year old Arthur Canavan in four feet of water at Sunnyside Beach Sunday and Godfrey Oberey, a farm worker, Saturday in the Humber river at suburban Weston.

Three persons were killed in a train-automobile accident at a Canadian Pacific Railway level crossing in Toronto's suburban East York Sunday. The dead are Theresa Burte, 25, Howard Brown, 15, and his six-year-old niece, Sandra Brown.

2 Airmen Dead

At Hamilton two men, Herbert Mills, 22, and Nelson Woods, 22, both of Hamilton died as the result of a freight train-truck collision Saturday.

Two unidentified airmen from No. 4 Bombing and Gunnery School at Fingal, Ont., were killed when their aircraft crashed near Wallacetown Sunday night.

John Martin Edgar, 60, of Sault Ste. Marie, Ont., died Sunday in a Hamilton hospital from injuries suffered in an automobile accident near Hamilton last Tuesday.

Monica McCann, 21, of Kingston, was fatally injured Sunday when the car in which she was a passenger went out of control and crashed into a tree in Kingston.

At Hamilton, Arthur Cartwright, 52-year-old industrial worker, was killed in an accident in the Dominion Foundries and Steel Company plant Saturday.

George Alexander McKay, 70, of Woodstock died Saturday as a result of injuries suffered when he fell from a truck.

Phileas Mongeon, 60, a Hull, Que., milk salesman, was fatally injured Saturday when kicked by his dairy horse.

Five persons were drowned in the Montreal district Sunday, three of them simultaneously when they stepped into an unguarded hole at a bathing beach.

ENGLISH CHILDREN TO MEET DADS—Mrs. Benjamin Heyman of the New York chapter of the Red Cross is shown here with a group of children who are on their way with their English mothers to see their Australian fathers for the first time. The girls had married the Australians in England and were separated when the soldiers were called back to their country.

Ruling To Industries

OTTAWA, Aug. 14—(CP)—Munitions Minister Howe said in a statement Sunday night that no manufacturer should make any capital expenditures or commitments for capital expenditure involving a subsequent application for special depreciation to the war contracts depreciation board until a certificate of necessity has been issued by the Munitions Department.

Bails Out

SIMCOE, Ont., Aug. 14—(CP)—An unidentified pilot from No. 16 Service Flying Training School at Hagersville, yesterday bailed out of a Harvard training airplane a few minutes before it crashed on the farm of John Smith, four miles west of Waterford, Ont. Reason for his bailing out was not revealed by the R.C.A.F.

A New Charge

TORONTO, Aug. 14—(CP)—A. A. MacLeod, leader of the two-man Labor-Progressive representation in the Ontario Legislature, yesterday issued a statement which said that Premier Drew had "entered into a sinister conspiracy" with Premier-elect Duplessis of Quebec "to sabotage the Federal Government's program of Social Security."

"Please help us maintain good service by keeping your appointment on time."
Jean Jones Beauty Parlor
232 Charlotte

WE SELL FOR CASH TO SAVE YOU MONEY
Allan B. Collis
LADIES' & CHILDREN'S WEAR
370 George St. Phone 7793

Police Chief Battles Thugs

KINGSVILLE, Ont., Aug. 14 — (CP) — Three men suspected of breaking and entering a hardware store here made their escape early today after an exchange of gunfire with Police Chief N. H. Grassick. The chief was walking near the store when a man sitting in a parked car called to the others in the store. They ran for the car, firing two or three times. The Chief said he returned the fire and one of the men may have been hit as he staggered when he got near the car.

The gasoline tank of the car was also hit and there was a trail of gasoline on the highway as it sped away, sideswiping a United States car as it left.

Pursuit was delayed five or ten minutes because the chief's car was in the garage for repairs. He and Constable J. F. Bennett followed later but were unable to find any trace of the men who apparently broke into the store about three a.m. and were attempting to remove its 1,500 pound safe when surprised. They had only been able to move it seven feet.

Flier Injured

TORONTO, Aug. 14—(CP)—Flt. Lt. Jack Phillips, son of one of Canada's best known airmen, Sqdn. Ldr. G. H. R. Phillips, has been seriously injured while flying with the City of Edmonton R.C.A.F. squadron overseas, it was learned here yesterday. Flt. Lt. Phillips lived in Sault Ste. Marie, Ont., for some years before enlisting.

Faithful Compounding of Prescriptions Has Won Many Friends For Us.
McDERMID & JURY
Receipts Gladly Given
321 George Phone 8801

"All we can hear is that guy smacking his lips over Grape-Nuts Flakes!"

"And the worst of it is, Sir, I don't dare send any men over there to tell him to stop. They'd just add to the din by scooping up some super-delicious Grape-Nuts Flakes themselves!"

"Ah — Grape-Nuts Flakes, is it? Those crinkly, malty-rich flakes that supply such nourishing carbohydrates and proteins, useful quantities of iron for the blood, phosphorus for bones and teeth. I must go over and check up on the disturbance myself!"

Have you ever seen 4,000,000 dinner pails?

PLACED end to end, 4,000,000 dinner pails would reach from Winnipeg to Calgary, or from Halifax to Toronto. And that gives you an idea of the number of people in Canada who own life insurance.

Of course, not all the four million of them carry dinner pails, but the great majority of them are people of limited means—workers, farmers, fishermen, soldiers, sailors, grocers, teachers, clerks—people who have found in life insurance the means of protecting their own future and that of their loved ones.

When people ask why the life insurance companies are large, the answer is simple—life insurance has grown because people themselves wanted security. It is a big business because it provides the best combination of protection and savings that people have been able to find.

It is good citizenship to own LIFE INSURANCE

A Message from the Life Insurance Companies in Canada.

The Examiner

CLASSIFIED ADVERTISING RATES

Cash with order, 1½c per word per insertion; 30c minimum for first insertion; 45c minimum with box number.

If paid within five days, 2c per word per insertion.

After five days, 2½c per word per insertion.

Refunds must be claimed within thirty days.

The names and addresses of box-holders are confidential and cannot be given under any circumstances.

THE PETERBOROUGH EXAMINER reserves the right to classify, edit or reject any classified advertising copy. Read your ad at the first insertion. The Examiner will not be responsible for more than one incorrect insertion. Copy accepted up to 1 p.m. each day for insertion the same day except Saturdays when copy must reach the Examiner before 10 a.m.

Birth Notice	75c
Card of Thanks	75c
Engagement Notice	75c
Marriage Notice	75c
Death Notice	75c
In Memoriam	75c

The above charge is for 50 words; over 50 words 2c per word is charged.

Coming Events — First insertion 20 words or less minimum charge 60c. Subsequent consecutive insertions 40c per insertion. Over 20 words, 2c per extra word per insertion.

TELEPHONE 4641

Births Marriages Deaths
In Memoriam — Cards of Thanks

BIRTH

AITCHISON—Mr. and Mrs. Elmer Aitchison (nee Rhea Gilmour) wish to announce the birth of their son Douglas Wayne, August 12, 1944 at St. Joseph's Hospital.

CREIGHTON—Petty Officer and Mrs. J. M. (Gerry) Creighton (nee Rose Trailing) wish to announce the birth of twin girls in Toronto on August 12, 1944.

FREEMAN—Mr. and Mrs. John C. Freeman wish to announce the arrival of their daughter, Barbara Leigh, at Nicholls Hospital on Aug. 8th, 1944.

GREENHILL—Mr. and Mrs. Peter Greenhill (nee June Armstrong) are happy to announce the arrival of a son David William Peter born Saturday, August 12, 1944, at Nicholls Hospital.

O'NEILL—To Mr. and Mrs. Patrick O'Neill on Sunday, August 13, 1944, a daughter a sister for Joe Paul and Claire.

ENGAGEMENT

Mr. and Mrs. D. H. Wyatt, Peterborough announce the engagement of their elder daughter Shirley Isobel to John Edward Trennum only son of Mr. and Mrs. John Trennum, Havelock. The wedding to take place in St. Luke's Church, the early part of September.

DIED

EAGLETON, Robert William—At Nicholls Hospital on Sunday, August 13th, 1944, Robt W. Eagleton in his 78th year.

Resting at the residence of his son, 317½ McDonnell Street for service Wednesday at 11 a.m., Canon W. P. Robertson of St. John's Anglican Church officiating. Interment at Little Lake Cemetery.

JEWISON, Hector David—Suddenly at his late residence, 140 Tyler Street, Oshawa, on Saturday, Aug. 12th, 1944, Hector David Jewison, age 62 years, beloved husband of Mabel Wood and father of Mrs. Edna Cutler and Vincent both of Oshawa.

Funeral service on Tuesday, August 15th at 2 p.m. from Armstrong's Funeral Home, 124 King street, East, Oshawa, Rev. J. V. McNeeley officiating. Interment Bailieboro Cemetery.

LINDSAY, Walter J.—(Infant) At Peterborough on Sunday, August 13, 1944, Walter J. Lindsay aged 9 months, beloved son of Mr. and Mrs. Philip Lindsay and brother of Phyllis.

Resting at the residence of his grandmother, Mrs. James Lind- [illegible] Tuesday at 2 o'clock. Interment at Little Lake Cemetery.

MUNRO, Mrs. George—At her residence on Sunday, August 13th, 1944, Euphemia Hamilton Munro widow of the late George Munro, mother of Effie Munro, Peterborough, W. H. Munro of Ottawa, A. H. Munro, Sarnia.

Service will be held on Tuesday, August 15, 1944, from her late residence at 3 p.m., Interment Little Lake Cemetery.

ROBBINS, Doris—On Sunday, August 13, 1944, at Queen Mary Hospital, Doris, 14-month-old daughter of Mr. and Mrs. Stewart Robbins of 743 Brown Street resting at the Nesbitt Funreal Home, 347 Charlotte street.

Funeral service on Tuesday August 15 at 2.30 p.m. from the residence of her grandfather, Saul Robbins, Bancroft. Interment Hillcrest Cemetery.

TATTRIE, Mrs. Freeman—At St Josephs' Hospital Peterborough on Sunday, Aug. 13, 1944, Tenna Pequignot beloved wife of Freeman Tattrie and dear mother of Mrs. Grover Deyarmond, Truro, Nova Scotia, and Mrs. Freda Deyarmond, Hastings.

Resting at her late residence Hastings, for funeral service on Wednesday, Aug 16, at 2 p.m. Interment Trent Valley Cemetery.

IN MEMORIAM

LANG—In loving memory of our brother Hilliard Lang, who passed away August 16, 1943.

As we loved him, so we miss him.

—Ever remembered by Willis and Jessie.

In Memoriam Verses

A booklet from which In Memoriam verses may be selected is available at the Advertising counter of The Examiner. Telephone Classified Dept. 4641.

Births, Deaths, Etc.
(Continued from Preceding Col.)

IN MEMORIAM

BUTCHER—In loving memory of our darling daughter, Marion Joan Butcher who left us five years ago August 14th 1939.

In memory we see her just the same
As long as we live we will treasure her name
Deep in our hearts she is living yet
We love her too dearly to ever forget.
—Mummy and Daddy and Kenneth

SMYTH—In fond and loving memory of my dearly beloved wife, Mrs. Wm. Smyth who departed this life on August 14th, 1940 at her residence, 509 Parnell St., Peterborough.

You are not forgotten Pearl.
—Inserted by her husband Wm. Smyth, 2?5 Princess Street.

FLEETWOOD—In loving memory of our father, William Fleetwood who passed away August 14th, 1935.

We cannot clasp your hand
Your face we cannot see,
But let this little token
Tell that we still remember thee.
—Remembered by his family.

SMYTH—In loving memory of our Mother, Mrs. Wm. Smyth who passed away four years ago today, August 14th, 1940.

In our home she is fondly remembered
Sweet memories cling to her name.
We who loved her in life sincerely
Still love her in death just the same.
—Remembered by her son Keith and daughter-in-law Reta.

LANG—In loving memory of a dear husband, Hilliard Lang, who passed away August 16, 1943.

I have only your memory dear husband
To remember my whole life through
But the sweetness will linger forever
As I treasure the image of you.
—Ever remembered by his wife Charlotte E. Lang.

LANG—In loving memory of a dear father, Hilliard Lang, who passed away August 16, 1943.

Farewell, dear father, thy work is o'er,
Thy willing hands will toil no more
A loving father, kind and true
No one on earth we'll find like you.
—Lovingly remembered by Donald, and Bernice, Bertha and Leigh and grandsons.

CARVETH—In memory of Walter Carveth who passed away August 15, 1942.

God called him home, it was his will,
But in our hearts we love him still;
His memory is as dear to-day
As in the hour he passed away.
We often sit and think of him
When we are all alone,
For memory is the only thing
That grief can call its own.
—A loving husband and father always remembered by wife and son Russel.

SERVIUS—In loving memory of Mrs. John Servius, who died four years ago to-day, August 14, 1940.

We do not forget her we love her too dearly,
For her memory to fade from our lives like a dream.
Our lips need not speak when our hearts mourn sincerely,
For grief often dwells where it seldom is seen.
In our home she is fondly remembered
Sweet memories cling to her name
Those who loved her in life sincerely,
Still love her in death just the same.
—Sadly missed by husband and daughter.

FLORISTS

TURNBULL'S FLOWERS LIMITED 441 George Phone 7583—Nights 3257

COMING EVENTS

First insertion, 20 words or less minimum charge 60c. Subsequent consecutive insertions, 40c per insertion. All over 20 words, 2c per extra word per insertion.

BINGO TONIGHT AT MOOSE Hall $65.00 in cash prizes and many other awards of good quality merchandise. Please note. Games will commence promptly at 8.15 p.m. with first game carrying a double prize of $4.00 cash and choice of any article on display. Everybody welcome. Admission 25c, extra card 10c.

SOCIAL EVENING. — K OF C Hall, Simcoe street, Tuesday — Thirty games. Special Prizes. Come and bring your friends for an enjoyable evening.

FORTUNE TELLING AND TEA-cup reading at Kiwanis Karnival, Aug. 18 and 19 at Riverside Park. Also bingo, pony rides and games of all kinds.

COLD MEAT SUPPER, CONCERT Bazaar, under auspices Lakehurst Red Cross, Community Hall Lakehurst, Wednesday, Aug 16th. Admission 50c and 20c.

PERSONALS

"SLENDOR TABLETS" — HARMLESS and Effective. Two weeks' supply $1.00. At Elliott's, McDermid & Jury and Payne's Drug Stores.

SPIRELLA FOUNDATIONS. 3011.

ATTENTION, LADIES!

EXCLUSIVE GIFT BOXES FOR OVERseas, Wedding Showers, Birthday and Christmas Gifts. Place order early and avoid disappointments. Discriminating people are Avon users. Avon Representative, 548 Bethune. Telephone 3194.

RAWLEIGH'S PRODUCTS 380 SIMCOE Telephone 3055.

FULLER BRUSH REPRESENTATIVE Telephone 9778.

FULLER SALESMAN F. DAWE, 451 Water. Telephone 4789.

Custom Tailoring

DOES YOUR COAT OR SUIT NEED Altering? Have it done now. Tony Pepe, Greene Building. Dial 4295.

CLASSIFIED ADS BRING QUICK RESULTS

PERSONALS

Piano Tuning

WILLIAM POTTER, PIANO TUNING and Repairing (formerly Heintzman) Dial 9482.

PIANO TUNING AND REPAIRING — Fred Walker, Heintzman & Company, Toronto. Mail orders to CHEX or Telephone 9486.

3a Hairdressers 3a

SPECIALS — END PERMANENTS $1.00 up. Oil Permanents $2.50 up. Downer's. Dial 8374.

ROSANNE BEAUTY SALON—WILL BE Closed from August 12-23 inclusive, for Holidays.

MARY MARINO ADVISES ONE OF her better Cream Waves for that hard to curl, and dry hair. Dial 8663.

DAFOE'S BEAUTY SALON WILL BE Closed from August 14 to 28 for Holidays.

SPECIALS — $8.50 VAPOR PERMANent for $7.00. $7.00 Machineless Permanent for $4.00. Includes Shampoo, Hairstyle Cut and Scientific testing. Telephone 5311. Par's Beauty Salon.

FOR SALE

4 Miscellaneous 4

OUTBOARD MOTOR, JOHNSON TWIN HS-15 Model, like new. Gene Logue, House Trailer, Hastings, Ontario.

GYPROC AND FRAME ATTACHED. Empty Fruit Baskets, 11 Quart and 6 Quart. 183 Stewart.

TOMATOES, 11-QUART BASKET, DElivered, 60c, 5092.

WHITE ENAMEL ICE REFRIGERATOR used one month. Pink Net Evening Dress, size 14. Tap Dancing Mat. Telephone 9778.

FOR CANOES AND OTHER BOATS, use our Safety Cushions, only $1.25. For swimming, learn with a Buoy-o-Boy, only 98c up. Mosquito and Fly Bars, $1.60. Trout and other Fish Baits, 29c up. Save Safely at Canadian Tire Corporation Associate Store, Water Street (opposite Market).

16-GAUGE WINCHESTER PUMP GUN, with 2½ Boxes of Shells for Trade on 12-Gauge Pump Gun. Telephone 4301.

McCLARY COOK STOVE. CALL BEtween 7 and 8, 299 Rubidge.

MASON & RISCH PIANO, GOOD CONdition, Tuned and Delivered. Parks Studio, 208 Charlotte.

SIMMONS BED, DINING-ROOM TABLE cheap. C. Deck, Park and McKellar.

22 H.P. OUTBOARD MOTOR, $70.00. Copping Marine Sales, Brock Street.

ROYAL ENFIELD MOTORCYCLE, LIKE new. 146 Park North. 3387.

MATTRESS FOR DOUBLE BED. 8451.

WORMS, MINNOWS. 172 ADELINE.

FLASHLIGHTS 45c, FELT MATtresses $4.95, Baby Cribs $8.47, Folding Stroller, Baby Carriages $14.95, Bathinettes $11.95, Occasional Chairs Reg. $29.50, Clearing at $19.50; 6 x 9 Linoleum Rugs $2.95, 1 Victor Mantel 8-Tube Radio $89.50, 6-Piece Breakfast Suites with leatherette seats, in green or red, $69.50. Terms if desired. F. H. Johnston, corner George and McDonnel. Telephone 4697.

NINE-PIECE DINING-ROOM AND Bedroom Dresser. 98 Dublin, after 5.

STROLLER. APPLY 521 PARNELL.

REFRIGERATION and RADIO REPAIRS
Every Repair Guaranteed.
Established 23 Years.
F. H. JOHNSTON
Corner George and McDonnel
TELEPHONE 4697

PLUMBING AND HEATING MATERials. Installations and Repairs. J. J. Carter, 177 Antrim. Dial 8242.

MAN'S BICYCLE, TENT. 3640.

OAK DAVENPORT, BED SPRINGS, Mattress, good condition. 259 Prince, after 7 p.m.

SMALL KITCHEN RANGE, LIKE NEW. Solid Oak 8-Piece Dining-room Suite. Bedroom Suite, 3 Pieces, in ivory; Oak Library Table, Rug 9 x 12, Double Bed in Walnut finish, in perfect condition, Round Living-room Table, Solid Oak. 561 Homewood Avenue, Lower Apartment.

The Peterborough Metal Co.
WE BUY AND SELL
MACHINERY AND TOOLS
ELECTRIC MOTORS
PLUMBING AND HEATING SUPPLIES
SCRAP IRON AND METALS.
Telephone 5769 — 256 Simcoe Street

TWO-BURNER ACME GAS STOVE, with Oven, Chesterfield Chair, reasonable. Telephotne 7811.

10 x 12 4-WALL TENT, COMPLETE with Pegs. Telephone 8410, or 203 Dublin.

BARNET AIR-CONDITIONED ICE REfrigerator, Cabinet Radio, both in perfect condition. 312 Rubidge, Upper Apartment.

CAMERA, REFLEX TYPE, 3¼ x 4¼, F 3, 5 Lens, 5 Cut Film Holders, Tripod. Call 6966, after 5.

DAY-BED, GOOD CONDITION. 4735 Aylmer.

TENT, 10 x 12, 2 FOOT WALL, in good condition. Will sell reasonably. Apply 183 Bethune, after 6.

Plants and Flowers

GLADIOLUS, EXHIBITION BLOOM. Cut Flowers. Funeral Work and Weddings. Okie's Gardens, Dial 5364.

4b Boats 4b

PETERBOROUGH "ADMIRAL" BOAT, 18 feet; Evinrude Speedifour 33 Horsepower, both excellent condition. Horace F. Shearer, R. R. 1, Peterborough, Gannon's Narrows.

5 Dogs, Cats, Birds, Etc. 5

CANARIES, YOUNG SINGERS. 7604.

COCKER SPANIEL PUPPIES. HEDGley Kennels. 4906.

DOGS BOARDED. HEDGLEY KENnels, Port Hope Highway. Telephone 4906.

7 Livestock and Poultry 7

JERSEY HEIFER, 2 YEARS, REGIStered, blood tested, freshened about May 1st. M. MacDonald, Lakefield.

WORK HORSE, 15 HIGH, EVENINGS.

10 DURHAM STOCKERS. ALLAN OLIver, 11 ring 5, Warsaw.

NINE CHUNKS PIGS. TELEPHONE 7937.

TWO HOLSTEIN HEIFERS, ONE WITH Calf at foot. One Durham Heifer. Telephone 3624.

7x Farmers' Needs and Supplies 7x

HEMLOCK LUMBER. KEITH LARmer, Route 1, Fraserville.

TRACTOR, CUSTOM WORK. TELEphone 4511.

FOR SALE

7x Farmers' Needs and Supplies 7x

ALL KINDS OF TRACTOR WORK done, 2 Tractors at your service. Apply C. E. Deck, corner Park and McKellar.

8 Real Estate 8

WELL-BUILT 6-ROOMED BRICK House, modern kitchen and 3-piece bath, ½ Acre Land, with fruit trees and chicken house, on edge of City. Possession in September. Telephone 6686 Nights, or write Box 142, Examiner.

FOR SALE—
$7,500—8 Rooms, Homewood Avenue, H. W. furnace. Lot 60' x 120'. Nice home.
$12,000—190 Acres, Good Buildings, Dairy Farm, 24 Cows, 13 Heifers, full line machinery, A1 milk contract, 1 mile from Lakefield, a going concern. Immediate possession.
$5,500—Modern Duplex, West-end.
WALTER NUGENT
187 Charlotte Street — Telephone 3040

LOTS, ALL HIGHWAY FRONTAGES, near City. Dial 7045.

HOUSE AND SMALL BARN, 2 LOTS. 250 Barnardo Avenue. Call from 4 to 6.

200 Acres, 160 Working, Barn 50 x 80 cement stabling, steel stanchions, water bowls, 2 silos, electric milk cooler, milking machine, Frame House, 7 Rooms, hardwood floors, furnace, electric, double garage, milk contract, close to Village $12,500
100 Acres, five miles from City, barn stone foundation, water in barn, Frame House, 7 Rms, electric .. $4,500
Frame 6 Rooms, 3-piece bath, furnace, hardwood floors, garage $2,800
Bungalow, 5 Rooms, modern, West side $5,500
M. STOREY
374½ George St. — Telephone 6573

$ 200—4 50' Lots, West.
$2,000—6-Room Bungalow, North.
$3,500—Modern Brick, ½ Acre Lot.
$3,000—8 Acres, 6 Rooms, electricity.
$6,000—150 Acres, Good Buildings. Possession November 1.
$10.00 a Week—Cottage at Chemong.
H. J. McCANNAN
Real Estate and Insurance
JACK SINCLAIR, Salesman
140 Simcoe St — Telephone 4246

MODERN 7-ROOM BRICK HOUSE, fireplace, spacious grounds. Dial 9106.

7 Rm. Brick, North Section, Complete plumbing $3,500
S., 2½ Storey 6 Rm., Red Brick, to Close Estate afafirs.
W., 7 Rm., Modern Brick Home, oil heating $5,000
Close to C.G.E., Modern Bungalow $3,200
60-Acre Farm, close to City.... $2,200
O'TOOLE BROS.
Real Estate and Insurance
184 Charlotte St — Phone 9447

Antrim, 5 Rms, Frame, sewer	$1,800
Cameron, 4 Rms, 3 Lots	$1,800
Brioux, 6 Rms, New Bungalow	$3,200
Burnham, 6 Rms, Bungalow	$3,500
Parkhill, 8 Rms, very modern	$3,950
Aylmer, 6 Rms, Brick, modern	$4,500
Aberdeen, 5 Rms, New Bungalow	$5,000
Monaghan Rd., 8 Rms, modern	$5,500
West, 7 Rms, H.W. heat, oak fls.	$6,000

J. A. GIBBS, 141 Hunter St. 3843.

EIGHT-ROOMED HOUSE, MODERN, hardwood, garage. Immediate possession. 3077.

Cottages for Sale or Rent

WANTED TO BUY, COTTAGE OR LOT east side of Chemong Lake. Write Box 143, Examiner.

WANTED FOR LABOR DAY WEEKend, suitable for five persons, Chemong Lake district. Telephone 8764.

FURNISHED COTTAGE, WITH BOAT on Lake Chemong, $15.00 Weekly. Vacant August 12. M. Cherney, Dial 8392.

LARGE LAKE SHORE COTTAGE FOR Rent, Chemong, safe beach, spring water. Telephone 7032.

FURNISHED COTTAGE FOR RENT. Chemong Lake, available August 19. J. E. McConkey, Telephone 506-3, Lakefield.

TO RENT, KYLIE'S COTTAGES, RICE Lake, near Hiawatha. Available after August 11th. Telephone 32 ring 41, Keene.

10 Used Cars 10

1930 PONTIAC COACH, 525024, HEATer. H. Sholer, 547 George. $100.

1931 DURANT SEDAN, 15219, 4 GOOD tires, $200, spare. Chimenti, 223 Park South. Telephone 9955.

WANTED, LATE MODEL CAR, CASH. Telephone 5095.

1935 OLDSMOBILE SEDAN, EXCELlent condition, No 484155, good tires and spare, $450.00, or best offer. Mr. Pearson, 499 Stewart. Telephone 6624.

1929 PONTIAC SEDAN, 123120, GOOD condition, five tires, $175.00. Mrs Gunn, 272 Simcoe. Telephone 6342.

TO RENT

11 Miscellaneous 11

GARAGE. DIAL 8598.

12 Rooms 12

LIGHT HOUSEKEEPING ROOMS, with Kitchenette, adults. Overnight Accommodation. 417 Stewart Street.

HEATED, FURNISHED 2-ROOM SUITE business people. 292 London.

FURNSHED ROOM, WITH PRIVATE entrance, garage. 591 Water.

TWO UNFURNISHED ROOMS, HEATed, adults only. 16 Bruce Street. Telephone 4545.

ONE LIGHT HOUSEKEEPING, 2 GIRLS central. 270 Reid.

TWO FURNISHED BEDROOMS. 216 London. 4596.

COMFORTABLE HOUSEKEEPING Room, suit Two Girls, central. 445 Park.

FURNISHED ROOM. 342 STEWART.

TWO FURNISHED ROOMS 621 WATER.

FURNISHED BEDROOM. 504 RUBIDGE.

FURNISHED BEDROOM. 510 WATER.

ROOMS OR OVERNIGHT ACCOMMOdation. Telephone 4885. 351 Charlotte.

WANTED

13 Rooms Wanted 13

WANTED, ROOM BY AUGUST 26, preferably Ground Floor, Gentleman; must be reasonable price, central. Write Box 141, Examiner.

THREE ROOMS, FURNISHED, COUPLE only. Telephone 9330.

13a Apartments Wanted 13a

THREE OR FOUR ROOMS OR APARTment; no children. Telephone 6337.

UNFURNISHED 3 OR 4 ROOMS, BY August 31, 3 adults. Telephone 7241.

13b Houses Wanted 13b

COMFORTABLE DWELLING, IN GOOD repair, Three or Four Bedrooms, near Protestant School; moderate rental. Write Box 121, Examiner.

WANTED

15 Miscellaneous 15

HAMBBURGER STOVE; 2 BURNER Coffee Percolator. Write Box 144, Examiner.

ROOM AND BOARD; PRIVILEGES OF home desired. Write Box 145, Examiner.

GIRL'S BICYCLE, IN GOOD CONDItion. Telephone 5472.

LADY'S BICYCLE. TELEPHONE 9995.

GOOD USED STEAMER TRUNK. Telephone 3586, after 6.

TWO BICYCLES. WILLIS McILMOYLE Route 3, Lakefield.

LADY'S BICYCLE. TELEPHONE 7836.

QUIET, DEPENDABLE HORSE FOR Riding and Driving; must be well trained and sound. Write or Telephone D. McQuarrie, Lindsay.

WANTED, BOY'S WAGON. MRS. Johnston Blakley, Warsaw.

IRON, RAGS, FEATHERS, PAPER. Petersiel, Bethune and Hunter. Telephone 9403.

MANTEL RADIO, REASONABLE, IN good condition. 8444.

STOVES, FURNITURE. HUDSON Telephone 65, Lakefield.

POULTRY AND FEATHER TICKS PAY Highest Prices. M. Glshman. Dial 8298.

HIGHEST CASH PRICES
for
OLD GOLD
(in any form)
WARNE'S
JEWELLERY STORE
349 George Street — Telephone 5171

LIVE POULTRY WANTED — MARKET Prices. A. Lantin. Telephone 6297.

LIVE POULTRY — PAY HIGHEST Prices. Florence 6823. 560 Homewood.

STOVES AND FURNITURE WANTED Telephone 4115—Nights 6294.

HIGHEST PRICES PAID FOR RAGS. Paper, Iron and Metals. J. Burfield. Dial 8368.

LIVE POULTRY—MARKET PRICE. M. Katz. 6906. 192 Aylmer.

18 Help Wanted, Female 18

YOUNG GIRL FOR LIGHT WORK IN Fur Factory; must be under 16 years of age. Apply Barrie's Ltd.

SOLDIER'S WIFE OR YOUNG MAN and Wife, no objection to one child; everything provided. 18 Howden Avenue, or Telephone between 6 and 7, 4277.

MARRIED WOMAN PART TIME Cook's Assistant for Canning; also Woman for Upstairs Work. Apply at Y.W.C.A.

WOMAN FOR HOUSEWORK. DIAL 9259.

19 Help Wanted, Male 19

WANTED, MIDDLE-AGED WORKING Manager for Poultry and other chores —no farming or milking; good wages. Come, write or telephone Kyle Brown, R. R. 2, Roseneath.

MEN WANTED FOR LOCAL
Planing Mill, Sawmill and Yard Work
Plant engaged on essential war work manufacturing boxes.
Apply Selective Service Office 0-341

EXPERIENCED TRACTOR MAN. APply Deck, corner Park and McKellar.

19x Agents Wanted 19x

START IN YOUR OWN BUSINESS — If you have been discharged from the Armed Forces or laid off in a war plant, if your farmwork or other occupation does not take all of your time, if you are honest and dependable, military exempt, willing to work for financial independence, we'll establish you in your own part time business, supplying Household and business, supplying Household and Farm Necessities. Suitable travel outfit required. Credit furnished. Write The J. R. Watkins Company, Dept. O-P-2A, 2177 Masson, Montreal.

20 Employment Wanted 20

HOUSEWIFE DESIRES PART-TIME Work. Telephone 3679.

EXPERIENCED PRACTICAL NURSE, good references. Telephone 3071.

EXPERIENCED PRACTICAL NURSE, good references. 307 London.

REGISTERED NURSE AVAILABLE Telephone 9436.

21 Boarders Wanted 21

GENTLEMAN BOARDER, NEAR C.G.E. Dial 7325.

NURSE HAS ACCOMMODATION IN her home for an Invalid or Elderly Person desiring care. Write Box 113, Examiner.

TWO GIRLS TO SHARE ROOM. APply 558 Park Street. Telephone 9173.

MEN BOARDERS, CENTRAL. TELEphone 6422.

GENTLEMAN BOARDER. 222 BRAIDwood.

Sell That Unnecessary Piece of Furniture Through a Classified Ad.

WHO CAN DO IT

22b Painters, Decorators 22b

EFFICIENT, SMART STYLING
for
HOME DECORATION
Interior and Exterior
"Elastica Quality Goods"
HAROLD COLEMAN
Telephone 9922 — 336 George Street

COLEMAN BROS. — "THE HOME OF Decorating." Established 1906. Telephone 4485. North of Brock Street.

INTERIOR AND EXTERIOR PAINTing. Sprayed Painting. For Estimate, Dial 5963.

PAINTING, WALL WASHING. CELlars Whitened. 634 Union.

JACK FOWLEY, PAINTING AND DEcorating. Estimates Free. Telephone 6760.

PAPERHANGING AND PAINTING — Reasonable Prices. Telephone 4514—Hudson.

22f Miscellaneous 22f

SHINGLING DONE AT REASONABLE Prices, Cedar or Asphalt. Telephone 6624. 499 Stewart. Bert Pearson.

DUSTLESS FLOOR SANDING — William Higgins will Suspend Operations for Holidays from August 5 to 19.

WHO CAN DO IT

22f Miscellaneous 22f

WINDOWS WASHED AND LAWNS Mowed. 634 Union.

SEWING MACHINES REPAIRED. Stuart, Dial 5287. 584 Division.

DUSTLESS FLOOR SANDING. — Graham. 9007; Night 8607.

CARPENTER WORK, GENERAL REpair, Paperhanging. E. Killingbeck, 215 Braidwood.

25x Dressmaking, Sewing 25x

DRESSMAKING, TAILORING, ALTERations. Telephone 4936. 593 Harvey.

Electrical and Radio Service

FEE'S ELECTRIC SERVICE—REPAIRS. General Contracting. 104 Lock. Telephone 6195.

Carting

CARTAGE — PROMPT SERVICE. 3947.

LOST

LIGHT GREEN BUDGY BIRD. TELEphone 4722.

MAN'S LORIE WATCH, ON WATER Street. Reward. 7518.

SUM OF MONEY, VICINITY OF PARIS Cafe. Reward. Telephone 5344.

CHILD'S PEARL RING, LEFT IN Washroom on Train between Toronto and Havelock. Keepsake. Reward for return to Mrs. R. Johnston, Godfrey, Ontario.

STEEL EXTENSION ROD, IN CLOTH Case, August 2 or 3, vicinity Canadian Pacific Station. 413 Sheridan. Liberal reward.

SMALL SIZED CHESTERFIELD CUshion, Port Hope Highway. Telephone 9105. Reward.

CANARY, 231 BETHUNE. TELEPHONE 7778. Reward.

WALLET, CONTAINING DRIVING LIcence, Ownership Licence, Registration Card, Number of Keys. Telephone 9454.

FOUND

SMALL PURSE, SATURDAY, LONDON Street. Telephone 6559.

LOANS

CASH FOR COAL AT CAMPBELL'S

PLAY safe! Order your winter coal now. Campbell Finance will lend you the cash which you can repay in easy monthly instalments. Loans from $20 up arranged with no fuss, no waiting. Friendly and absolutely confidential service. Why not call around to-day?

CAMPBELL
FINANCE CORPORATION LIMITED
Subsidiary of Industrial Acceptance Corporation Ltd.
F. M. Vivash, Branch Manager
169 Charlotte Street
(Above A. & P. Store) — Phone 3520

LOANS WITHOUT ENDORSERS

Need $50, $100 or up to $500. Get a Household Finance loan quickly and simply. Just tell us about your problem and choose a convenient payment plan. Payments shown include principal and charges at our monthly rate of 2% on a loan balance of $300 or less and 1% on that part of a balance in excess of $300.

Cash Loan You Get	4 Payments	6 Payments	10 Payments	12 Payments	15 Payments
$25	$ 6 57	$ 4 46	$ 2.78	$ 2.36	
50	13.13	8 93	5.57	4 73	
75	19.70	13.39	8.35	7 09	
100	26.26	17 85	11 13	9.46	$ 7.78
125	32.83	22 32	13.92	11 82	9.73
150	39.39	26 78	16.70	14 18	11 67
200	52.52	35.71	22.27	18 91	15 57
300	78 79	53.56	33 40	28 37	23 35
500	130.60	88.64	55 10	46 73	38.36

(Choose a monthly payment plan)

Household Finance
Corporation of Canada
Established in Canada 1928
Second Floor Lansfield Block
177 Charlotte St (Opp Loblaws)
M. E. Holt, Manager — Phone 5841

MONEY TO LOAN ON FIRST MORTGAGES
Easy Terms of Repayment
Apply to
PETERBOROUGH WORKINGMEN'S BUILDING AND SAVINGS SOCIETY
414 Water Street
Established Over 50 Years.

PROFESSIONAL

44 Lawyers 44

W. B. GORDON—Barrister, Solicitor. Telephone 3577. 397 George Street.

P. D. SCOLLARD—Barrister, Solicitor. Bank of Toronto Building. Telephone 9939.

JOHN A. BRADSHAW — Barrister and Solicitor. 360 Water. Telephone 9884.

PECK, KERR & McELDERRY — Barristers, Solicitors, Money to Loan. Offices 415-417 Water Street. Telephone 4681. E. A. Peck, K.C., F. D. Kerr, K.C., V. J. McElderry, K.C., Walter H. Howell.

JACOB LOW — Barrister, etc. Mortgage Loans. Suite 1-2, 435 George Street (over Toronto Savings and Loan Co.). Telephone 7423 — Night 6214.

ELLIOTT, PHILP & CHANDLER—Barristers, etc. Money to Loan. Offices Kresge Building. Telephone 6675. A. L. Elliott, K.C., W. R. Philp, B.A., R. J. Chandler, B.A.

Chartered Accountant

DONALD A. KIDD, Chartered Accountant, 73 Adelaide Street West, Adelaide 7808, Toronto. 346 Water Street, Peterborough. Telephone 8884.

Mining News

FREDERICTON, N.B., Aug. 14—(CP)—A large section of the nearby mining community of Minto was destroyed during the night by fire which had practically encircled the town. The blaze at Minto is one of 15 fires spreading through the tinder-dry forests of New Brunswick. No casualties have been reported.

Damage to the power lines caused by the Minto fire left Fredericton in darkness last night, and reports this morning showed Fredericton might have to go without power for four or five days. More than two miles of the New Brunswick Electric Power Commission lines were burned.

In one county alone there are five serious fires sweeping the timberland. Troops and large crews of civilians have been rushed to the burning areas, but despite their efforts the fires were still gaining headway at latest reports.

In an attempt to eliminate any potential outbreaks, Hon. F. W. Pirie, Minister of Lands and Mines, ordered all forest areas closed, and cancelled forest travel permits until further notice.

TORONTO, Aug. 14 —(CP) —Industrials showed a slight gain this afternoon on Toronto Exchange. Other groups were narrowly lower. Volume was better at 496,000 shares.

Senior golds were off a bit with cheaper issues. McIntyre lost ½, Lake Shore ⅛ and Hollinger ¼. In the Kellowknife group Giant, Frobisher and Negus weakened 8 to 15 cents and Bear lost 6 cents. Other moderately soft spots were Malartic Gold Fields, West Malartic, Teck Hughes, Beattie and Pickle Crow.

Waite-Amulet gained slightly and other base metals, including Noranda, Ventures Steep Rock and Smelters, were lower.

Industrials were dull in trade on narrow price adjustments. Papers and steels improved. Utilities were lower. C. P. R. was quite active at ⅛ gain.

Miss Ella Jaynes Dies At Age 62

A member of the Salvation Army for over 40 years, Commandant Ella Jaynes, 62, died Saturday in Grace Hospital. She left Cobourg in 1903 to enter the Salvation Army Training College here and later served in various field appointments in the Maritimes and Bermuda. She also taught in Salvation Army schools in Newfoundland.

After a period at Territorial Headquarters, where she served in various departments, she was appointed to the Girls' Home in Ottawa and later to the Receiving Home, Toronto. She is survived by two sisters and three brothers: Mrs. Gertrude Martin, Mrs. Pearl Davey, Arthur, Lawrence and Frank, all of Cobourg.

DON'T WASTE

What you waste today our fighting forces may need tomorrow.

IMPORTANT CALLS

Police	3535
Fire Dept.	5711
Nicholls Hospital	4691
St. Joseph's Hospital	3561
Examiner	4641

AUCTION SALES

HOUSEHOLD FURNITURE — CONtents Beautiful 8-Room House, Mrs. W. R. Thompson, 577 Homewood Avenue, Wednesday, August 16, at [illegible] p.m. sharp, including: Electric Sewing Machine, Garden Tools, 2 Beautiful Dining-room Suites, Gateleg Table, China Cabinet, Electric Frigidaire, Wardrobe, Cedar Chest, Radio, Chest Drawers, Studio Couch, Dishes, Bedding, Floor Rugs, Chesterfield Suite, Piano, Electric Range. —J. H. Miles, Auctioneer.

FARM STOCK AND IMPLEMENTS, Mr. Peter Galvin at Ennismore Cross, Tuesday, August 15, 1:30: Horses, Implements, Household Furniture, etc.—J. H. Miles, Auctioneer.

The Tea Hour Gossip . . . .

As we are now enjoying our own home-grown fresh vegetables, I am today going to tell you several ways to serve them, other than the ordinary, every day way. Fi[sh] and meat may be combined with vegetables, making a very delicious casserole dish. Our first recipe is made up of corn and tomatoes, two vegetables that are now at their best.

Corn and Tomato Casserole

4 tablespoons butter, 4 tablespoons flour, 2 cups milk, ¾ teaspoon salt, few grains of pepper, 2 cups cooked corn, 4 medium sized tomatoes, buttered, soft bread crumbs, ½ cup grated Canadian cheese.

Melt butter in a double boiler, add flour and mix well, add milk gradually and cook, stirring constantly until thick. Add salt and pepper. Place alternate layers of corn, white sauce and sliced tomatoes, sprinkled with salt, in buttered baking dish. Top with bread crumbs, mixed with cheese. Bake in a moderate oven until cheese is melted and the mixture is heated through. This will serve six or eight people.

Salmon and Spinach Epicurean

2 cups boiled flaked salmon (this may be left over from a fish dinner), 1½ tablespoons butter, 2[½] tablespoons flour, 1¾ cups milk, [¼] to ½ teaspoon salt, few grains pepper.

Place large flakes of salmon [in] the bottom of baking dish. Melt the butter in a double boiler, add the flour and mix well. Add the milk gradually and cook until thickened. Add the salt and pepper and pour over the salmon. Cover with Spinach Souffle, made as follows:

4 tablespoons butter, 1 cup mil[k], salt and pepper, 3 eggs, 1½ cu[ps] finely chopped spinach (about [½] pound).

Melt the butter in a double boiler, add flour and mix well until thickened. Add ½ teaspoon salt, few grains pepper and stir in the slightly beaten egg yolks gradually. Cool slightly and fold in stiffly beaten egg whites and the uncooked spinach which has been mixed with about one teaspoon salt. Place the baking dish in a pan of hot water and bake in a moderate oven for about 35 minutes or until set.

This recipe is verp nice made [in] individual dishes and it will make about six servings.

FORM AIR CORPS

ACCRA, Gold Coast — (CP) — The creation of a West African Air Corps has been announced. Enlistment is to be restricted to Africans who will normally serve in their own colony, and preference at present will be given to civilian e[...]

SCOTT'S SCRAP BOOK — By J. R. Scott

Abbott Family Take Honors In Tournament

In the third round in the C. G. Graham mixed 2-ball foursome tournament held Sunday afternoon, Bob Abbott and Margaret Abbott playing together defeated Graham Whiting and Mary Strickland in the first bracket, while Russell Kitchen and Miss M. Hatton finally eased out Max Lauder and Mrs. O. Hutchings after a thrilling battle which stayed even most of the way round.

The Abbotts will now meet the winners of a match between Joe M. Watson and Mrs. S. McBride playing against Mrs. J. Watson and Stan McBride. Russell Kitchen and Miss M. Hatton must now play Mr. and Mrs. J. McKercher and the tournament will then be in its final round which will be played on September 10.

In the consolation round for the R. R. Faryon prize A. Rutter and Florence Leach will play Mr. and Mrs. O. M. Steer and the winners will meet Mr. and Mrs. O. A. DeGraw to advance in the final bracket. W. E. McCreery and Miss M. Johnston will play against Hec Thompson and Miss I. Bullock to fill in the other half of the final bracket. The finals in this match will also be played on September 10.

The big attraction Sunday was the sweepstake for mixed 2-ball foursomes in which all teams participated.

This event was won by Mr. and Mrs. J. M. Watson who managed a gross 91 with a handicap of 23, or a net of 68.

Other scores turned in included Graham Whiting and Mary Strickland with 97-26-71; Bob Abbott and Margaret Abbott 92-22-70; Bruce Butler and Betty Richardson 102-26-76; Russell Kitchen and Miss M. Hatton 94-23-71; Max Lauder and Mrs. O. Hutchings 98-24-74; Mr. and Mrs. W. E. Lloyd 105-25-80; Mr. and Mrs. J. McKercher 96-26-70.

Saturday afternoon's sweeps did not attract a very large crowd although the weather was warm and condusive of crack golf, the fairways hard, the green perfect. The perennial Bob Abbott according to habit took the low gross prize with a 75. In the second flight Charlie Cummer took the low gross with an 89. Low nets went to M. G. Hardill and Stan Longhurst, both of whom turned in net 69's.

There are many games which have not been played in some of the tournaments and the Match and Handicap committee warns these must be brought up to date at once or both participants will be scratched.

All tournaments must be complete up to the final round which, if possible, will be played on September 10.

THE STARS SAY . . . . .

By GENEVIEVE KEMBLE

For Tuesday, August 15

Propitious planetary indications promise some form of exceptional activity and success, and probably in unusual or unforeseen contacts and openings. Unusual energies and skills applied in out of the ordinary propositions may unfold surprising denouements, in both business and personal experiences. While all business and professional effort should move quickly to satisfactory goals, there may be change of place and plans.

Those whose birthday it is may be prepared for a year of progress and unforeseen gratification and returns in both business and private affairs. Those forms of endeavor out of the beaten path may be especially favored, although they may involve change, travel and new associates. But all should bring exceptional rewards of a substantial nature as well as adventure and rare fulfillments in friendship, social, domestic and cultural life, with courtships and marriage among the probabilities.

A child born on this day should possess versatile, original and unusual talents and creative skills, promising it a happy, progressive and adventurous career.

How They Voted

EDMONTON, Aug. 14—(CP)—Figures issued Saturday showed that 3,912 Alberta servicemen and women stationed throughout the province voted in the Aug. 8 provincial general election. Of these, 1,877 voted for the Social Credit Government and 1,877 for the C.C.F.

DOROTHY DIX • • •

MOTHER MONOPOLIZES GIRL

Solution to Possessive Parent Problem Ends in Stalemate Caused by Tears

Dear Miss Dix: I am a girl almost 21 years old. I work six days a week from eight to five and believe that I should be entitled to a week-end to myself now and then. But whenever I am at home my mother follows my every step and makes me go wherever she goes. I have no oy friends as my mother feels that she has a right to monopolize me and that I should devote all of my time to her. In order to avoid an argument I stay at home.

Can you suggest any way in which I can get a little liberty?

ALICE.

Mother Becomes a Tyrant

Answer: I: am afraid not, because a possessive mother is the most grinding tyrant on earth. She feels that her children belong to her, body and soul, and that she has a right to every minute of their time and to direct their every move. It never occurs to the possessive mother to consider anyone but herself. Still less does it cross her mind that her children are not as interested in her as she is in them and that while she enjoys being with them continually, she bores them to death.

You often hear a mother boast about what companions she and her children are and how they do everything together. You wonder that anyone can be so besotted in their selfishness as not to know that youth calls to youth and that no grownup person can really be a companion to a child.

And for proof of this you have only to notice that when little children go out with Mama and Papa they are always stiff and dull and lacking in all animation and spontaneity. It is only when they play with no grownup around them that they whoop and yell and have good times.

The mothers who insist on helping to entertain their girls' boy friends, and who wish themselves on their girls and their beaux when they step out, ruthlessly are sacrificing their daughters to their own pleasure. But I don't know how it can be avoided because when Sally or Mamie try to explain to Mother how they would like to have a little freedom Mother always bursts into tears, and Sally's backbone dissolves in the brine and she gives in to Mother's selfishness.

It is harder to break Mother's apron strings than a steel cable.

Dear Miss Dix: I have been married for three years, but what I feel for my husband is merely a protective fondness and not love. I have thought I was in love many times with other men but to cure myself, I merely sit down and concentrate my thoughts on the gentleman in question as long and as often as I have time to, and before I have "been in love" with him very long I am sick at the thought or sight of him.

Am I normal or disillusioned or just what is wrong with me?

A CONSTANT READER.

Answer: I think you are right as rain and that you have made a discovery that is of inestimable value to your sex for there is nothing in this world for which there is a more crying need than for a good, reliable cure for love.

And you have hit upon the real, genuine panacea for broken hearts. It is thinking. For if a woman can think herself in love, she can think herself out of it if she will only put her mind on it and do a good, honest job at it. Especially if, instead of magnifying a man's charms and glorifying them, she will concentrate on his bad points. One good dose of this and she will wonder how she ever happened to fancy him.

Dear Dorothy Dix: I am 21 years old and very much in love with the grandest man in the world, but he is 52 years old and my parents think that that is too great a difference in our ages. I don't think so. What do you think?

A HEARTBROKEN GIRL.

Answer: The best answer that I have ever heard made to that question was by an old colored woman whose young mistress was about to marry a man much older than herself. The elderly suitor said to the old woman: "Mammy, I hear you think I am too old for Sally. Why, I'm just in the prime of life." "Yes sir," the old woman responded, "but where are you going to be when Miss Sally is in the prime of life?"

Figure that out for yourself. Thirty years difference in age is a mighty big difference when one gets into the upper brackets.

(Released by The Bell Syndicate, Inc.)

CWAC Marks 3rd Birthday

OTTAWA, Aug. 14.—The Canadian Women's Army Corps marked its third anniversary on Sunday, August 13, with a detachment of its members trained and ready for service in France; with 1,000 volunteers in Italy and in England; with a unit in Washington, D.C., and with many more serving throughout the Dominion. Formed by Order-in-Council, it has grown from an auxiliary branch to a fully-recognized Corps of the Canadian Army with a total enlistment of slightly less than 18,000 women.

Organized to augment soldier reinforcements and to release men for more active service, the C.W.A.C. has taken over a variety of jobs that were formerly in the "for men only" category. During the past year, National Defence Headquarters, Ottawa, has announced that army girls have replaced men as night vision testers in depots throughout the Dominion; that many of them have been trained to operate telecord machines and projection equipment; that others have mastered ciphering, instrument mechanics, spray painting, armament fitting and numerous other technical jobs.

C.W.A.C.'s have been posted to the Allied Ordnance Depot in Longue Point, Quebec, to various gun operations rooms and to duty as kinetheodolite operators. They were among the first service women to be employed in the Parliament Buildings where they assisted in issuing of Victory Bonds during the 6th War Loan Drive.

Training for the future has not been neglected in the C.W.A.C. Educational courses have been organized to provide instruction in a variety of academic and commercial subjects as well as in handicrafts and other leisure-hour activities. The study of citizenship and Canadian affairs is a recognized part of the curriculum at the Basic Training Centre in Kitchener, Ontario. Officer cadets at Ste. Ann de Bellevue, Quebec, are trained in discussion group leadership.

SALLY'S SALLIES

Registered U. S. Patent Office.

Copr. 1944, King Features Syndicate, Inc., World rights reserved

"And which one of you is the good-looking, curly-haired salesman who waited on Miss Brown?"

BARCLAY ON BRIDGE

MAYBE NOT IMPOSSIBLE

NO MATTER how impossible of fulfillment a contract may appear, you can usually think of some very improbable arrangement of the hidden cards which would enable you to pull through if it existed. The plucky campaigner has a habit of trying to imagine such arrangements when he finds himself up against it, and then playing so as to cash in on them in case luck is with him.

♠ 8 6 5 3
♥ A K 10 8 6
♦ A 10
♣ 4 3

?? [N W E S] ??

♠ A K 7 2
♥ 2
♦ K Q J 2
♣ A K Q 2

(Dealer: South. North-South vulnerable.)

South	West	North	East
1♦	Pass	1♥	Pass
2♣	Pass	2♥	Pass
2♠	Pass	4 NT	Pass
5♥	Pass	5 NT	Pass
6♠	Pass	7♠	

Morgan Howard, financial wizard of the publishing industry and one of the most acute bridge artists you will ever know, required a combination of everything a player could ask in order to make that contract. He needed skill, courage, imagination to the nth degree and optimism, plus a goodly share of pure luck. And he had them all.

Pushed into grand slam by his Blackwooding partner, he had to take every trick despite the fact that five trumps to the Q-J-10-9 were out against him. Preventing loss of a trick to that combination seems impossible, but he found a way to do it.

After West led the diamond 6, he saw a remote chance that the man at the left would have six hearts and the one at his right a singleton, that the right-hand man would ruff the second heart lead [illegible] the spade 4 and that the four trumps would be di-[illegible]. All of these developed.

[illegible]e won the lead with the diamond 10, scored the heart A and led the K. East ruffed with the spade 4, was over-ruffed with the 7, and two rounds of trumps drew the other four spades. The rest was a cinch.

• • •

Tomorrow's Problem

North:
♠ K 9 6 3 2
♥ 2
♦ 10 5 3
♣ K J 5 4

West:
♠ 8 7 5
♥ K 8 4
♦ None
♣ A Q 10 9 6 3 2

East:
♠ A Q J 10
♥ None
♦ K Q J 9 8 6 4
♣ 8 7

South:
♠ 4
♥ A Q J 10 9 7 6 5 3
♦ A 7 2
♣ None

(Dealer: North. East-[illegible]t vulnerable.)

What bidding would you [illegible]mend on this freak deal?

Distributed by King Features Syndicate, Inc.

DAILY CROSSWORD

ACROSS

1. Great fear
6. Laths
11. Manila hemp
12. Custom
13. Number
14. Sharp
15. Cunning
16. June bug
18. Apex
19. Joins
21. Raised to third power
24. Cut
28. Particle
29. Minute opening
30. Form of riddle
32. Mauled
33. Wheel on a spur
35. Resort
38. Head covering
39. Constellation
42. Poisonous
44. Kind of nut
46. Fruit of Italy
47. Happening
48. River (Eur.)
49. Pauses

DOWN

1. Go by
2. Brother of Cain
3. Ships of a country
4. Frozen water
5. Frank
6. Fishes
7. Varnish ingredient
8. Touch end to end
9. Monkey
10. Stair
17. Ahead
19. Arboreal mammal
20. Part of a flower
21. Vehicle
22. Shoshonean Indian
23. Cut hair short
25. Promise
26. Before
27. Primary color
31. Association football
32. Condiment
34. West Africa (abbr.)
35. Pack away
36. Stick
37. Central line
39. Highest cards
40. Scold
41. Insects
43. I have (contr.)
45. Evening (poet.)

CHIC GALL
HALL ASEA
RIFLE SPADE
ANT AT EVEN
SO PRINCES
POME ROT
SKY CAW ASS
PAD OMIT
KILTERS NO
PINA SI AGO
ATENS DARED
ERGO EVER
STEW SEAS

8-14

Saturday's Answer

8-14

ROOM AND BOARD —By Gene Ahern

TERRY AND THE PIRATES —By Milton Caniff

LI'L ABNER —By Al Capp

HENRY —By Carl Anderson

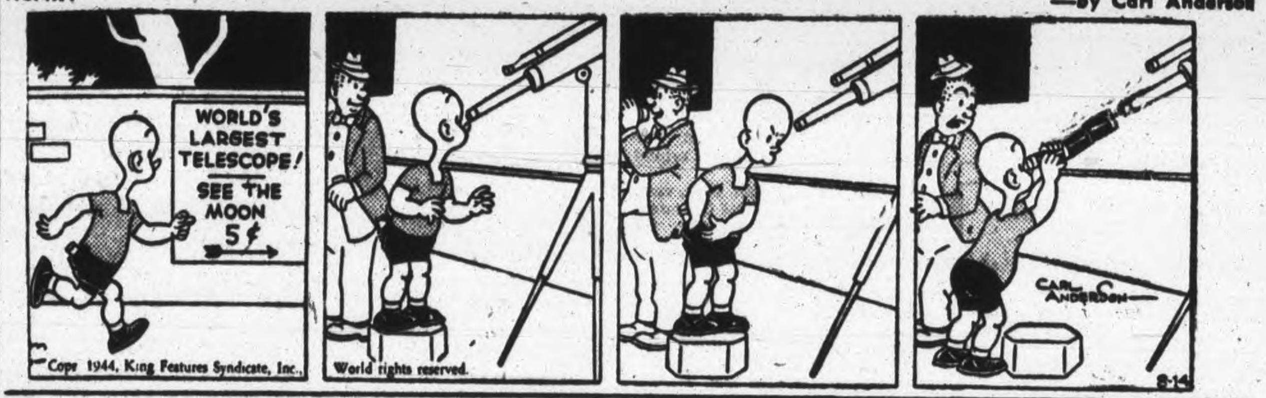

DONALD DUCK —By Walt Disney

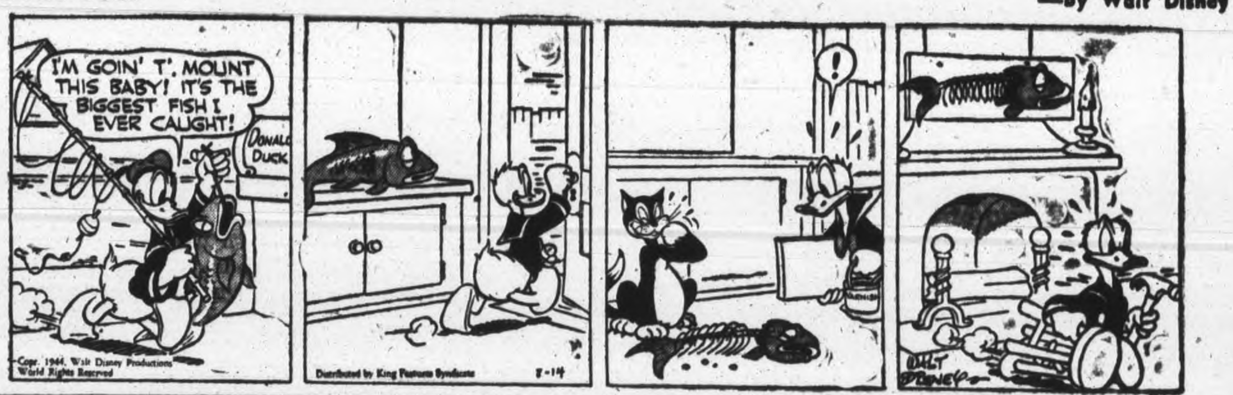

BLONDIE —By Chic Young

MUGGS AND SKEETER —By Wally Bishop

BRICK BRADFORD —By William Ritt and Clarence Gray

TILLIE THE TOILER —By Russ Westover

226,416 German Prisoners Do War Work In United States

WASHINGTON, Aug. 14 (AP) — The War Department disclosed last night that the Allied offensives in France and Italy have resulted in shipment to the United States of large numbers of Axis prisoners.

By Aug. 1, there were 226,416 prisoners in the United States including approximately 30,000 sent in during July, one month after the invasion of France.

The figures were contained in a memorandum from Robert P Patterson, Under-Secretary of War, to James F. Byrnes, director of war mobilization. The White House released the memorandum, which is designed to show the uses made of prisoner manpower. The report stated that prisoners are being used in all sorts of work from detasseling corn and labor maintenance at army camps to logging and wood processing.

Utilization Rate High

The report said that during the first 15 days of July there was utilization of 89.5 percent of the ordinary available prisoner labor which excludes those physically disqualified and those legally eliminated from work requirements, such as officers and non-commissioned officers. This utilization percentage was about one point under the 90.3 per cent figure for June, and the drop was partially attributed to the "recent arrival of large numbers of prisoners from overseas."

Of the total number of prisoners in the country, the War Department said thot by Aug. 1, 34,326 were formed into "Italian service units."

"These men are selected from Italian prisoned volunteers," the memorandum said, "who are carefully screened in order to exclude Fascists and Axis sympathisers They are located in 60 stations in various parts of the country They work at general depots, arsenals and ordnance installations, ports of embarkation and army posts, camps and stations.

"They do essential war work, such as loading or unloading railroad cars, handling of equipment and salvage. crating, repairing or processing vehicles or other military equipment. Where members of the units possess valuable mechanical skill, use is made of them, Effective use of these men (except for sickness or other disabling causes) is 100 per cent.

U.S. Takes Over 103 Truck Firms

MINNEAPOLIS, Aug. 14— ((AP) — The United States government today took over 103 midwestern trucking companies and ordered 25,000 striking drivers in eight States to return to their jobs immediately to clear up halted movement of military supplies.

President Roosevelt last night ordered the seizure of the truck firms and assigned the office of Defence Transport tion to run the industry until the strike is settled. The President sai dthe Army was behind the O.D.T. in its task.

Paul Halpine, Lincoln, Neb., vice-chairman of the Midwest Operators Association, said the operators 'intend to co-operate 100 per cent. with the Federal government."

Thomas E. Flynn, acting President of the International Brotherhood of Teamsters (A.F.L.) said his organization was fully in accord with the seizure of the truck properties. In making his statement in Indianapolis, Flynn said, 'our men are instructed to return to work at once."

The drivers walked out a week ago when their employers refused to pay a seven-cents-an-hour wage increase ordered by the War Labor Board, contending they could not afford to pay the increase unless the government extended them financial relief.

200 Airmen Reach Canada

OTTAWA, Aug. 14 (CP) —More than 200 Canadian airmen, many of them with decorations earned in action over the Normandy bridgehead, climbed to-day from a repatriation train here to renew acquaintance with a homeland many of them had not seen for as long as three years.

Among the repatriates was FO. W. A. Bishop Jr., son of Air Marshall W. A. (Billy) Bishop, Director of Recruiting for the R. C. A. F., who was met by his father. Another was Wing. Cmdr. G. C. Keefer, D.F. C. and Bar, of Charlotown, back after two completed tours of operations.

Others returning included Wing Cmdr. J. W. Reid, Kingston, and Flt. Lt. J. L. McCauly, D.F.C., Toronton; Sqdn. Ldrs. R. A. Buckham of Mission City, B.C., and Howard Cleveland, D. F. C., of Vancouver, who both ran up impressive scores of enemy aircraft destroyed.

Buckham has a record of six and one-half planes destroyed, two "probables" and two damaged. Cleveland claimed nine destroyed and one damaged in a single tour of operations.

The returning fliers, all happy to be back, plowed hungrily into the ice cream and soft drink offerings of Canadian Legion representatives who met them at the station.

In the group were Sqdn. Ldr. G. W. Conrad, Richmond, and Flt. Lt. A. J. Van Rassell, Timmins.

Be Secure Insure With
J. D. COLLINS
General Insurance
408½ George Phone 8632

"For any occasion, it's flowers"
PETERBOROUGH FLORAL COMPANY
436 Water Phone 6912

"Join the Throng of Regular Customers"
Newest Styles
Lowest Prices
M. S. ZACKS & SON
Ladies' and Men's Wear
424 George St. Phone 7573

Prescriptions Carefully Filled
Every prescription compounded at "Elliott's" is accurately filled. Only the freshest ingredients are used. Next time send your doctor's prescription to
Elliott's
REXALL DRUG STORE

FOR BLACKHEADS
Cuticura promptly helps clear up blackheads, pimples, blemishes. Mildly medicated. At all druggists. Buy TODAY!
CUTICURA SOAP AND OINTMENT

IF TAXES LEAVE YOU SHORT

GET A LOAN AT CAMPBELL'S

The money you pay in taxes is helping your country at war. It is the responsibility of every citizen to settle tax bills promptly. If, after paying your taxes, you are short of cash, and then have some unexpected expense, you can get a loan at Campbell Finance Corporation. It is a convenient and sensible way of straightening out your personal finances.

Campbell loans vary from $20 to $1,000. There are 4 plans and 258 different amounts and terms from which to choose. Arrangements are usually made to have the cash in your hands the same day you apply. All details are completed in strict confidence.

To get the cash you need, phone, call in or write. The friendly Campbell man will help you solve *your* money problem.

CAMPBELL FINANCE CORPORATION LIMITED
Branches in Principal Cities Throughout Canada
OVER 100,000 SATISFIED CUSTOMERS
An all-established All-Canadian Company

F. M. VIVASH, Branch Manager
Over A&P Stores 160 Charlotte Street Phone 3534

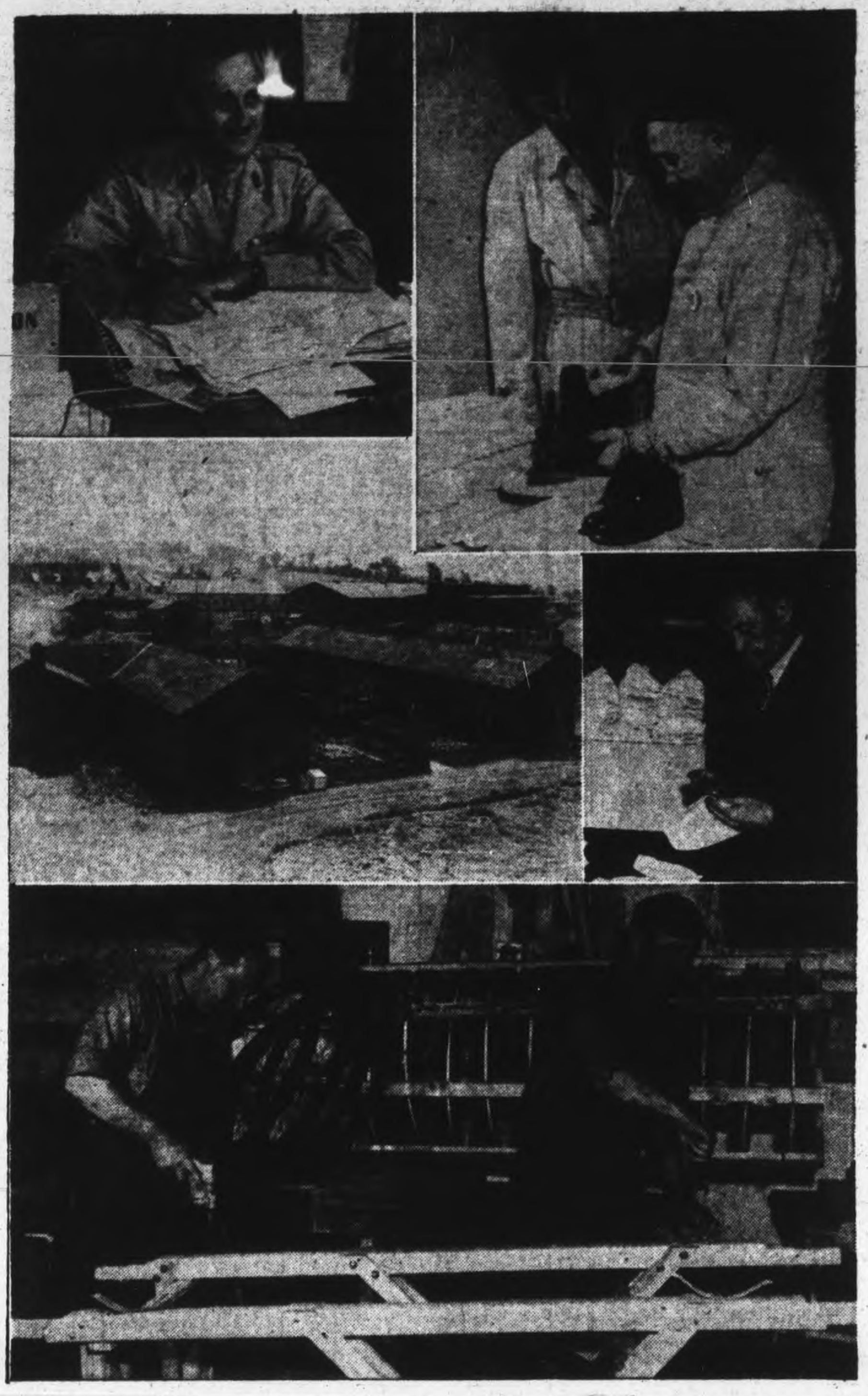

GERMAN PRISONERS STAFF FACTORY IN INTERNMENT CAMP—Six hundred carloads of supplies useful to Canada have been turned out in the last 12 months by German prisoners of war in one of Canada's largest internment camps it has just been revealed. The works program, directed by 20 officers and men of the Veterans' Guard of Canada has moved into the big business brackets, and these pictures, first to be released of factory operations in a Canadian prisoner of war camp, show some of the work. The camp, located near Montreal and officially designated as Internment Camp 42, is commanded by Lt.-Col. W. D. Graham, M.C., V.D., of Belleville (Top Left), and a view of one section of the prisoners' living quarters is shown, Centre Left. One article manufactured is wooden shoe trees and at Top Right Lt. D. M. Aird of Toronto, in charge of this branch of the work, checks a shipment with one of the prisoners engaged in the factory. All articles manufactured are carefully examined before being passed and (at Centre Right) Joseph Daoust, inspector of furnishing and bedding, examines hospital operating masks turned out by prisoners in the sewing shop. Stretcher carriers for conveying wounded men are a big item on the factory production sheet and (in Lower photo) two prisoner of war technicians are pictured working on one of the carriers. Prisoners are paid for their work and deal with camp authorities through an official camp "spokesman". Majority are German merchant seamen, many with highly skilled trades as background for their camp activities. *(Canadian Army Photos)*

Allied Forces Must Occupy Japan, Says Nimitz

PEARL HARBOR, Aug. 14 (AP)—Admiral Chester Nimitz, Commander-in-Chief of the United States Pacific Fleet said to-day that a possibility exists of defeating Japan without invading the enemy's homeland.

He said at a press conference:

"I am not sure or convinced that invasion will be necessary, but I do belive occupation of Japan would be necessary to insure a winning peace.

"I do not believe anybody can definitely say that invasion—invasion by assault— will be necessary until the time comes and the situation is unfolded more than it is at present.

"However, we should keep in mind the possible necessity of invasion and be prepared for it."

Admiral Nimitz, just returned from a Guam-Saipan inspection trip expressed his views on the necessity of invading Japan after being asked: "How far can we go in relying on air bombardment to defeat Japan?"

"I do not believe any single form of attack will defeat Japan," he said.

"It will have to be a combination of every weapon— sea blockade, air bombardment, possible surface ship bombardment. Already surface ships have bombarded the Northern Kuriles. A combination of the whole military effort will bring about the defeat of Japan.

"It hardly seems possible because of the great distances involved to deliver the same bomb tonnage on Japan as has been delivered on Germany and German positions in Occupied Europe."

Elmer Davis. Director of the Office of War Information, who also just has returned from the Marianas, suggested it is possible for Japan to be starved out, because virtually all her food is imported.

Admiral Nimitz agreed that a sea blockade cutting off supplies could go a long way toward "bringing Japan down."

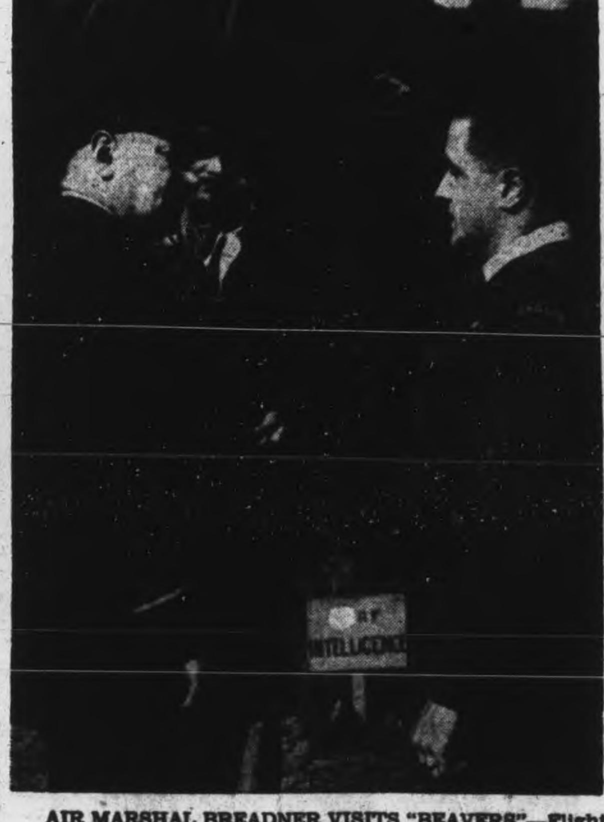

AIR MARSHAL BREADNER VISITS "BEAVERS"—Flight Lieutenant Clifford Hicks, Crediton, Ont., a flight commander with the City of Ottawa "Beaver" Squadron, chats with Air Marshal L. S. Breadner, C.B., D.S.C., during a recent visit of the Air Officer Commanding-in-Chief of the R.C.A.F. to an advanced R.C.A.F. fighter-bomber field in Normandy. *(RCAF Photo)*

DON'T USE EXTRA COUPONS

We can help feed a hungry, tired soldier by playing fair with rationing....using no more coupons than we need.

Our Store has been selected as the Drug Store in Lakefield and district in the Examiner contest
Northey's Drug Store
Lakefield Phone 26

For Parties and Social Functions
You will be pleased with our bakery treats which will be made to order and delivered just when you want them.
T. H. HOOPER
BAKER and CATERER
327 George 691 George
414 George N.

John Bracken Places Employes 'At Top Of List

IRRICANA, Alta., Aug. 14 (CP)—John Bracken, National Progressive Conservative leader, yesterday placed full employment at the top of a program for the rehabilitation of veterans.

In an address prepared for delivery at a Progressive Conservative meeting Mr. Bracken outlined his party's policy toward veterans, sketching the broad terms of post-war treatment and making recommendations for immediate action to improve the lot of men while they are still in the service.

Mr. Bracken also touched briefly on the party's policy toward wartime utilization of manpower.

"No question more vitally affects those on service than the provision of adequate reinforcements," he said, urging compulsory national selective service with those selected to serve in the armed forces to be available for service wherever required.

"This part stands committed to the principle of the total utilization and proper allocation for war by compulsion where necessary of all the resources of Canada, including agriculture and industry and finance as well as manpower," he said.

"The present government manpower policy is splitting this country apart. Yet it must be held together. And there is no other basis save equality of sacrifice upon which in the long run it can be held together.

"Dsiunity reigns today in Canada more than ever before in our history. It is the fruit of 27 years of falste teaching. We must retrace those steps. Let us hope, nay, let us determine that we shall retrace them in sanity, in tolerance, in understanding and above all in peace."

Proposals

As a plan for meeting veterans' needs Mr. Bracken proposed:

1. A policy of "first in, first out" for demobilization with the rights of those last out protected.

2. Revision of pension rates to bring them in line with present living costs.

Increased assistance under the Veterans' Land Act and provision of assistance to veterans in urban areas in obtaining housing.

4. Full consultation with Veterans' ing veterans.

5. Low interest rate loans to assist veterans in establishing themselves in business.

6. Complete redrafting of the Pensions Act as it applies to disabled veterans with radical changes in the method of handling appeals and increase in the personnel of the Pensions Commission to speed handling of claims.

7. Payment of pensions to women on a scale equal to those paid men.

For immediate action Mr. Bracken proposed:

1. Introduction of a group insurance plan for all members of the forces.

2. Protection against foreclosure of mortgages on soldiers homes and loss of their insurance policies.

3. Improved hospital facilities

4. Improved housing for soldiers' dependents.

"The cost of winning the war and the cost of re-establishing those who fought it is one and indivisible so far as the nation's responsibility goes," Mr. Bracken said.

Mr. Bracken said he had not had an oportunity of studying details of the gratuities plan introduced in Parliament yesterday, but if it was ample in its generosity it would have his full support.

"Make your coupons go farther"—they will if you use Sunoco Gas.
DAVIS SUNOCO SERVICE STATION
266 CHARLOTTE ST.

Pimples and Blackheads
Relieved by this Medicinal Ointment

Whether in bathing suit or evening dress you become very much embarrassed by skin affections and irritations on the shoulders and back as well as on the face. Why not do something about it—something worth while. Dr. Chase's OINTMENT is a medicinal product on which you can rely for clearing up skin troubles of this nature as well as itching and eczema.

Mothers who are accustomed to use Dr. Chase's OINTMENT for baby's skin troubles and eczema find it so delightfully healing and soothing that they soon acquire the habit of using it for their own skin affections.

60 cts. a box. Economy Jar, five times as much $2.00

Dr. Chase's Ointment

C.D.S.

STORE HOURS:
9 a.m. to 6 p.m.
Wednesday 9 a.m. to 12.30 Noon
Dial 5721

You Can Now Order
WRIGLEY'S Gum
For Direct Shipment to Men and Women in the Canadian Armed Forces OVERSEAS
20-Package Box 1.00
Including Packing and Mailing Charges.
Fill out your OVERSEAS Order Form at the C.D.S.
—Main Floor, C.D.S.

8-Piece Oak Dining-Room Suite

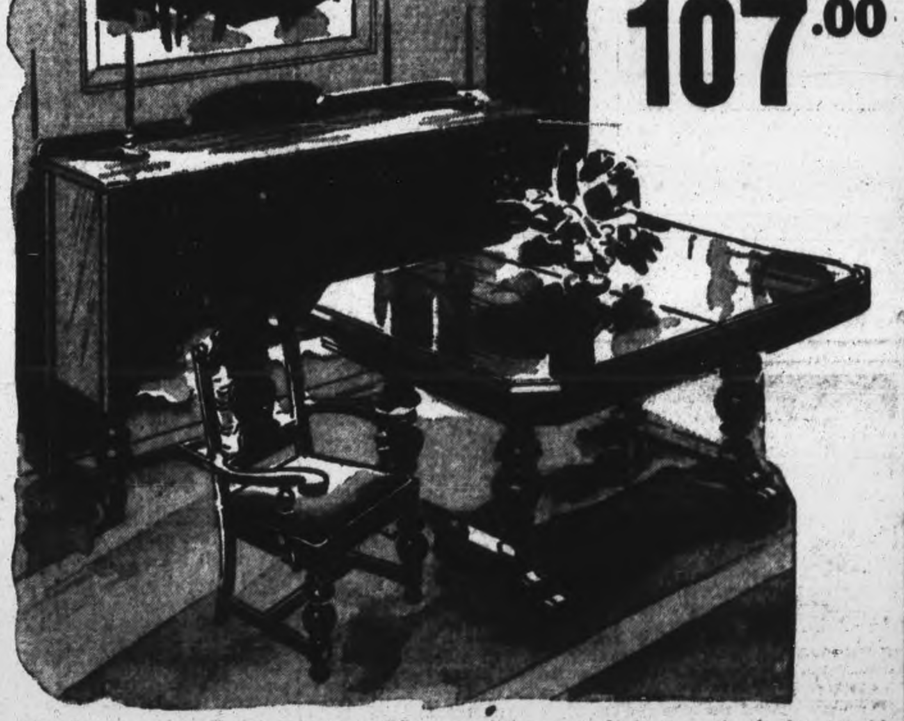

107.00

Sturdy, compact, almost massive, with a regal beauty of design—that's how we'd describe this lovely Oak Dining-Room Suite. Large, roomy buffet with full length linen drawer. Table with jack-knife leaf. There are five side and one arm chair with decorated panel backs and wine leatherette slip seats.
Suite 107.00
—Basement, C.D.S.

FOR BRIGHT SHINY FLOORS

Blue Seal FLOOR WAX
It gives a coating which is neither oily, nor sticky and when used according to directions it gives a full glossy lustre. 1 lb. container. Reg. 29. Special, each ..... .20

Fibretex Kneeling Pads
Protect your knees while scrubbing or applying wax to floors. They are soft and comfortable and will not slip. Size about 8 x 15 inches. Each .... .69

FLOOR POLISHER
About 15 pounds in weight, these wartime floor polishers make your floors look like new. Each 3.19
—Basement, C.D.S.

Floral Printed Tea Towelling
Make your own colourful towels or kitchen curtains from these new print designs. Two choice designs and qualities of cotton with a small percentage of linen. Absorbent and durable—excellent for glass and china.
16" wide Yard .50
17" wide Yard .54
—Second Floor, C.D.S.

CANADIAN DEPARTMENT STORES

Telephones
Examiner 4641
CHEX 4641
Nights after 6 p.m., Sundays, Holidays
Examiner 4641
CHEX 4643

Evening Examiner
Peterborough

NIGHT FINAL

VOL. XC. No. 194 | WEATHER Fair: decidedly warm. | PETERBOROUGH, TUESDAY, AUGUST 15, 1944 | ★★ | PRICE FOUR CENTS

3 ARMIES INVADE SOUTH OF FRANCE
BOMBS SEAL HUGE NORMANDY TRAP

RussianArmy Cracks Prussian Line

Cross Biebrza River Last Barrier Of Any Consequence

By DANIEL DE LUCE
Associated Press Staff Writer

MOSCOW, Aug. 15 (AP)—Russian forces started attacking freshly dug German entrenchments today in front of Grajewo, two miles south of the East Prussian border, after cracking the steel and concrete forts around Osowiec and winning a bridgehead across the Biebrza river.

Gen. G. F. Zakharov threw the full offensive might of his 2nd White Russian Army against the Germans' attempts to reorganize their frontier line just below the Masurian Lakes.

A thundering bombardment from the air supported the Red Army attack.

"The waters of the Biebrza ran dark with enemy blood today," a front dispatch to Izvestia said. Zakharov smothered a series of tank counter-attacks with his high-powered drive and struck directly in the rear of large enemy forces tied up in the Suwalki triangle (which East Prussia annexed in 1939) by Gen. Ivan Cherniakovsky's divisions.

Key Points Assaulted

Not only Grajewo but Lyck in East Prussia, 12 miles to the north, was menaced by the two Russian Army groups. Should these communication centres fall, a German withdrawal from the northeastern corner of East Prussia would be imperative.

Enemy casualties at Oswoiecc are expected to run into the thousands, a front dispatch said.

Crackup in Baltic.

The Red Army continued to squeeze the defences of Warsaw and fought bitterly for a larger springboard west of the Vistula river in the area threatening Krakow and Kielce 100 milse south of the Polish capital. Wide advances in the Baltic States gave evidence of the crackup of the enemy divisions in Estonia and Latvia, separated from the main German army by a corridor to the Baltic west of Riga.

A German fortified zone three to six miles in depth lay littered with fire-blackened Nazi tanks and wrecked field guns behind Gen. Zakharov's vanguard.

Flat boggy country intersected by numerous creeks now separates the Red Army from Lyck, East Prussian

RED ARMIES
(Continued on Page 2, Column 5)

Spanish Radio Claims Canadian Troops Taking Part In New Invasion Of France

NEW YORK, Aug. 15—(CP).—The Spanish radio (Radio Nacional) said today that one of the first Allied craft to arrive on a beach in Southern France "was loaded with Canadian and French soldiers." There was no Allied confirmation of the report.

The broadcast was recorded by the Federal Communications Commission.

The first landing craft reached the beaches at 8 o'clock French time (2 a.m., EDT) and that "two hours later 2,000 men from seven invasion ships set foot on France."

"By 1 p.m. 15,000 soldiers of Gen. Wilson had landed in France and German security troops had begun to react," said the report.

There was no amplification of the reported landing of Canadian troops beyond the initial phrase saying that the first landing barge "was loaded with Canadian and French soldiers."

Ontario House Located In London Boon To Canadians Overseas

TORONTO, Aug. 15—(CP).—Major J. S. P. Armstrong, Ontario Agent General in London, arrived in Toronto today from Montreal after a 12-hour airplane trip from the United Kingdom and told at a press conference of the work of Ontario House in London since it was re-opened early this year. Major Armstrong, who went overseas with the 48th Highlanders of Toronto and was released from military service last February to take up his duties at Ontario House, said that a major activity has been to provide services for Ontario men in the forces overseas. In addition, it has carried on a publicity campaign in the United Kingdom, has developed an industry and trade department and has studied the question of post-war immigration to Ontario from the United Kingdom.

Its services to Ontario men overseas—Major Armstrong estimated they made up nearly 50 per cent. of Canadian overseas forces — include operation of an information bureau and hospitality services. Cigarets were distributed in London, they were given to men in the invasion forces immediately after the landings in Normandy and were being distributed in the Italian theatre.

A prisoner-of-war department was in operation and assistance was being given to British wives of the Canadians in the forces. They were being given information about the Ontario communities in which they would be making their homes and other problems. An information bureau, rest rooms and reading rooms were established for them. The approximately 20,000 brides who have 8,000 to 10,000 children "are of a high type and will be a credit to any Canadian community."

Canteen, Hostel

An Ontario services club, staffed by 40 workers of the Canadian Red Cross Society, contains a canteen and a hostel for women n the services.

Purpose of the public relations department is to publicize the name of Ontario, which is little known in the United Kingdom, and to seek for Ontario a fair share of the post-war business of the United Kingdom itself and Europe as well.

The industrial and trade department will co-operate with the Canadian Manufacturers Association, boards of trade, chambers of comerce and industrial commissions in Ontario. Its purpose is to encourage British industry to come to Ontario after the war to absorb vacant war plant space and to assist in providing employment for those now in the services. But "we don't wish to encourage British plants which will offer serious competition to existing industry here."

The statement concluded:

"Mr. King's explanation that he cannot call a conference because I have expressed a desire to se Mr. Bracken take his place as prime minister of Canada surely reaches an all-time high in pure, unadulter-

ONTARIO HOUSE
(Continued on Page 2, Column 5)

Way Is Cleared To Philippines

ALLIED HEADQUARTERS IN SOUTHWEST PACIFIC, Aug. 15—(AP) — Allied bombers, striking swiftly and with devastating accuracy, have "practically neutralized" Halmahera, the last major island block to the Philippines.

They accomplished the task in the record time of slightly more than two weeks, and with the record economy of only three major attacks upon airdromes. Halmahera, 200 miles west of New Guinea, is about 300 miles south of Mindanao.

"Our air attacks upon Halmahera were continued, causing great fires and explosions," headquarters announced today. Air raids upon enemy targets from Timor to Bougainville also were announced.

"The enemy's airfields at Halmahera and at contiguous intermediate bases are practically neutralized, his maritime forces largely interdicted and his ground troops immobilized in their present positions.

"The flexibility of this great base is now gone."

A bomb-inflicted creeping paralysis, induced with the conquest of Saipan, Tinian and Guam in the Southern Marianas, thus has struck all along Japan's island defence line.

Gen. MacArthur's announcement today added this warning of deeper punches to come:

"Should the enemy fail to retrieve his weakness on Halmahera, the main line of defence for his conquered Empire in the Southwest Pacific, extending through the Halmaheras and the Philippines, is threatened."

8th Army Units Mopping Up

ROME, Aug. 15 (AP)—Patrols of the American 5th Army engaged the enemy in a sharp fight three miles southeast of Pontedra but otherwise the Italian front remained comparatively quiet yesterday except for artillery fire, Allied headquarters announced today.

8th Army troops were reported continuing to mop up enemy pockets of resistance in the Empoli area, where they killed at least 25 Germans. Allied tanks and mortars were engaged in harassing the enemy on both sides of the Arno bend west of Signa.

The Allied position in Florence "continues to improve steadily," headquarters said, with German shelling of the city almost ceased. Supplies for the civil population are arriving in large volume.

Eisenhower In Command

American Set-Up Follows British Pattern

By JAMES F. KING,
Associated Press War Correspondent

ALLIED SUPREME HEADQUARTERS, August 15 —(AP)—, Gen. Eisenhower has taken personal charge of operations in the Western invasion with the establishment of an American Army group under Lt.-Gen. Omar M. Bradley on an equal status with the British-Canadian command of Gen. Montgomery.

Bradley's group — the 12th — is composed of at least two armies, the 1st and the 3rd. Bradley was succeeded by Lt.-Gen. Courtney H. Hodges as commander of the 1st Army and command of the newly formed third went to Lt.-Gen. George S. Patton, Jr.

Both Gen. Montgomery and Gen. Bradley report directly to Gen. Eisenhower's arrival in France more than a week ago.

Still Long Way From The Rhine

AN ALLIED SUPREME HEADQUARTERS COMMAND POST IN NORMANDY, Aug. 15—(AP).—Gen. Eisenhower warned today against expecting that the end of the European war would come in a matter of weeks. At a press conference the Allied supreme commander summarized the situation in one of the war's most critical periods—for the Germans.

"This week is marking a very definite climax in one phase of the operational plan that has been in effect since D-Day," the Supreme Commander stid. "Just what will be the result in the sum total no one can say. It is certain that German forces congregated on our front are taking a sound beating. In the campaigns lying ahead numbers of such tactical victories must be won because, even if we realize our fondest hopes in a situation such as this, we are still a long way from the Rhine.

"All of us are keyed up to keep on intensifying our efforts to the moment of final victory—no matter how long it may take."

Guardedly Optimistic.

The Supreme Commander appear-

STILL LONG WAY
(Continued on Page 2, Column 7)

Allies Slash Escape Gap To 10 Miles

Von Kluge's Units Fight On In Suicidal Battle

By GLADWIN HILL,
Associated Press War Correspondent

ALLIED SUPREME HEADQUARTERS, August 15 — (AP) — Allied armies, clamping a giant vise upon France, broke through the southern wall near Toulon to-day in successful landings against weak resistance while 450 miles to north annihilation battles cut the dying German 7th Army in a tightening Normandy trap.

Cut All Roads.

In Northwest France, meanwhile, the Americans clinched control of the German escape roads to the south by capturing La Ferte Mace between Domfront and Ranes.

Four separate British, American and Canadian armies, squeezing upon Field Marshall Von Kluge's forces of perhaps 100,000 to 200,000 men, pinched his escape gap south of Falaise to only 10 miles, and sealed that off with a wall of bombs and shells.

Von Kluge writhed in a coffin pocket already narrowed to half its earlier size, and apparently was putting up a forced last stand. Little movement was observed overnight in the Falaise escape hatch.

(Berlin broadcasts said "a furious battle unprecedented in living memory is being fought" for this narrow gap.)

Biting off this final avenue of flight were the 1st Canadian Army pounding down from north of Falaise, and now with 2½ miles of that communications centre, and the American 3rd Army commanded by Lt.-Gen. George S. Patton, which was a scant eight miles south of Falaise.

The British 2nd Army, operating west, pressed in against the pocket-the American 1st Army, farther west of the 1st Canadian Army, and ted enemy.

Met Wall of Bombs.

The trap upon Von Kluge was nearly snapped shut.

A front dispatch said that again this morning the Germans tried to break out eastward, but the route south of Canadian-dominated Falaise was blocked by a wall of bombs and shells.

ALLIES SLASH
(Continued on Page 2, Column 6)

Interrupted Sleep

TORONTO, Aug. 15—(CP). —Morris Snider, 86, tried to beat the heat last night by sleeping on the roof of his sunroom, and today he is in hospital unconscious as the result of a 30-foot fall to the ground. Police said he had slept on the flat sunroom roof in hot weather for the last 15 years, and this was the first time he had an accident.

Last Session Involved Plenty Of Money

BY FRANK FLAHERTY
Canadian Press Staff Writer

OTTAWA, Aug. 15 — (CP) — The 1944 session of parliament will probably go down in history as the "big money" session.

Laws passed as the Nation's legislators made preparations for the post-war period and provided for a continuation of Canada's war effort call for the spending of many billions of dollars during the next five years, either in direct governmental outlay or in private investments and developments induced and supported by government guarantees and loans.

From the point of view of legislation it was the most important session in many years in that it placed on the statute books some measures intended to form the basis of a new post-war structure of economic stability and social security. The sessional work divided itself into three parts; war legislation, post-war legislation and legislation of a normal character which had only incidental reference to the war.

Under the head of war legislation the important item was the War Appropriation Bill. It provided a total of $3,650,000,000 for the conduct of the war on land, sea and in the air and on the home front through production and other subsidies.

Added to this appropriation was a vote of $800,000,000 in another bill for mutual aid to other United Nations out of which will come Canada's contribution to the United Nations' Relief and Rehabilitation Administration.

Provision for taking the votes of servicemen and women in Canada and overseas should a general election take place before they are

LAST SESSION
(Continued on Page 2, Column 1)

Canadians Dominate Routes Leading From Falaise City

By ROBERT C. WILSON,
Associated Press War Correspondent

WITH THE CANADIAN 1ST ARMY, August 15 —(AP) — First Canadian Army troops slugged forward today only 2½ miles from Falaise whose value to the Germans is all but lost through the Canadian domination from the high ground north of the city of the escape routes eastward to Lisieux and Paris.

Sweeping up at least 1,000 prisoners in an offensive launched at noon yesterday the Canadians drove far south of Epaney, where a battle now is being waged.

Lt.-Gen. Crerar is pressing home the attack on a narrow three-mile front and the Canucks have captured Sassy and Olendon villages, which puts them within observable artillery range of the Falaise-Lisieux road.

The troops now are hammering south toward Falaise in direction of Aubiny with thus far no signs the Germans have been able to gather for a counter-attack.

Poles Mop Up

To the west, Polish troops in a night of fighting which drew special praise from a senior Canadian officer mopped up the Pitigny area and mopping up is going on in the Quesney woods which were heavily bombed by R.A.F. Lancasters and Halifaxes yesterday.

This was one of the cores of German defence which stopped the Canadians last week and now is described as "no longer of operational concern to us."

The Canadians also are attacking in the vicinity of Ussy, while in an effort to widen their salient British troops are pushing east in the Vimont sector, southeast of Caen, and towards St. Pierre-Sur-Dives.

The German sector of resistance in the area between Clair Tizon and Fontaine le Pin is said to have been cleared up with both towns now in our hands.

R.A.F. fighter-bombers flew 248 sorties in direct support of the Canadian push, attacking concealed enemy positions.

The Germans sent over about 50 night bombers to attack bridges and communications in the Caen area, losing four Junkers 88s.

The Weather

Peterborough Temperatures:

Today:
Night low..68 Noon.....87

Yesterday:
Highest...91 Lowest....60

One Year Ago:
Highest....84 Lowest....67

Weather Forecast:

Georgian Bay — Fair and warm today. Wednesday: Moderate to fresh winds; partly cloudy and warm, with scattered thunderstorms.

Lower Lake Region — Fair and decidedly warm to-day. Wednesday: Moderate to fresh winds; generally fair and decidedly warm; scattered thunderstorms in west portion.

Ottawa and Upper St. Lawrence Valleys — Fair and warm to-day and Wednesday.

14,000 British Paratroopers Drop Behind Coast Defences

By EDWARD KENNEDY—Associated Press Staff Writer

ROME, Aug. 15 — (AP) — The army of France and a great force of British and American troops, struck Hitler on a fourth major front today, invading southern France and successfully completing all their landings along a broad section of Mediterranean beach around Toulon. A special communique a few hours after the blow was struck said beaches along a considerable length of the Riviera had been seized by mid-morning according to schedule with scarcely any ground opposition and no air opposition. One of the greatest airborne combat forces ever assembled paved the way for the assault and likewise carried out operations successfully far inland. Most of the airborne troops were believed to be British.

The record Allied airborne force which descended on Southern France early today consisted of more than 14,000 air combat men.

Record Number.

In no Allied operation before had so many men been dropped as this airborne force sent down behind the German coastal defences.

(A communique from Gen. Maitland Wilson Mediterranean commander, mentioned British troops as part of the invasion force while a naval communique mentioned only that French and American forces were being landed. It was presumed, therefore, that the British forces were part of the Airborne units.)

(A BBC broadcast said it was officially stated that French forces "predominated" in the Allied landings).

Striking after sunrise, seven waves of infantry splashed ashore in the first two hours and seized their initial objectives with great rapidity at many places along a 125-mile stretch of the Riviera between the great port of Marseille and Nice.

They encountered only the weakest opposition for enemy defences had been pulverized by five straight days of powerful air offensive.

Area Isolated.

An air force spokesman said the landing area had been virtually isolated by the destruction of every rail bridge in the Rhone valley from Valence to Marseille— a distance of 120 miles— while the Riviera rail line into Italy had been blocked for several days.

This afternoon American heavy bombers attacked five highway bridges crossing the Rhone between Valance and Avigon and the road leading from the beach to Frejus, near the mouth of the Argens river west of Cannes.

Enemy airfields in the Marseille area appeared to have been knocked out or abandoned.

The Germans apparently had pulled a large part of their effectives in southern France northward to meet the threat to Marshal Von Kluge's seventh army.

Met No Planes

Shortly before dawn a large airborne combat force descended into the rugged hills which rise from the coastline and went into a grapple with the German defenders for possession of key communication points and commanding vantage points.

14,000 BRITISH
(Continued on Page 2, Column 3)

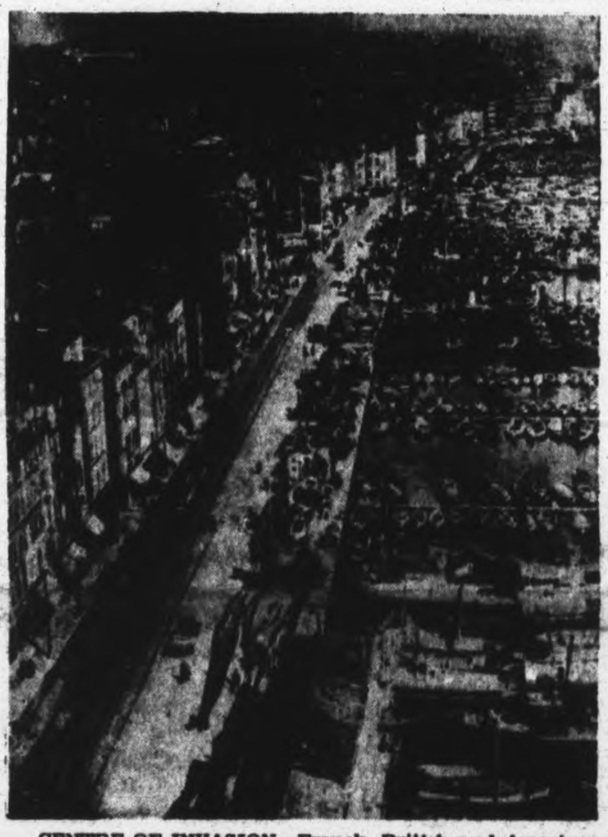

CENTRE OF INVASION—French, British and American troops invaded France from the south along a 125-mile front with the port of Marseille (above) being one point in the attack. Early reports said enemy airfields in the Marseille area had been completely knocked out.

Nazis Mention 70-Mile Section

LONDON, Aug. 15 (CP)—A German communique said Allied troops had landed on a 70-mile section of the south French coast between Toulon and Cannes during early morning hours today and that "our coastal defence is engaged in a fight with the enemy landing troops."

The announcement followed a strange of several hours and tacitly admitted the invading British, American and French amphibious forces had obtained a footing.

Toulon is one of France's greatest naval bases where the French fleet was scuttled after Hitler grabbed "unoccupied France" in the first days of the Allied invasion of North Africa. Cannes is a famous French Riviera resort city.

The German communique noted that the Allies landed "after having intensified in the last few days air attacks on defence installations and communication lines in the Southern French coastal area." The official announcement said 30 Allied planes were downed in the opening hours.

Great Air Armadas Pound Europe Smashing Huns Defending France

LONDON, Aug. 15—(AP).—At least 2,000 British and American heavy bombers were hurled today against Germany, Holland and Belgium while other hundreds of planes from Italy and England laid explosive carpets on the Nazis in the paths of the invasions of Northern and Southern France.

At least 19 German air force bases and non-operational stations were deluged with about 8,000 tons of bombs. The widespread attacks were designed to knock out what is left of Hitler's air units before the enemy can marshal his remaining strength for all-out support of the desperate German ground forces.

More than 1,000 British Lancaster and Halifax heavy bombers attacked nine German fighter bases in Belgium and Holland, and caught 20 or 30 planes parked on each field.

American fighters flew side by side with R.A.F. Pursuit squadrons in escorting the bombers. Only two of the big craft were lost. It was the first time American planes have been disclosed as escorting R.A.F. bombers.

BULLETIN

NEW YORK — (CP). — The Germans have announced that Allied parachute troops have been dropped in Marseille, the B.B.C. reported to-day in a broadcast recorded at the C.B.S. listening station here.

OTTAWA — (CP). — Employers addressing inquiries to the Armed Forces for services of men and women about to be discharged will, in future, find their inquiries handled by National Selective Service, Director Arthur MacNamara announced to-day.

WITH THE CANADIAN FIRST ARMY IN FRANCE — Canadian troops advanced to within a mile of Falaise today on the northern edge of the Germans' last escape gap from their Normandy pocket.

R.A.F. Bombs Hit Canadians

Vehicles Fired 4 Miles From Target

WITH THE 1ST CANADIAN ARMY IN FRANCE, Aug. 15 —(CP Cable)—A few of more than 700 British heavy bombers attacking enemy positions in the Falaise area yesterday dropped their bombs behind the Canadian lines killing and injuring some troops.

It was the second time in five days that Allied aircraft had caused damage and casualties behind their own lines. On Aug. 8 Maj.-Gen. R. F. L. Keller of Kelowna, B.C., commander of the 3rd Canadian Division, was wounded by shrapnel when a formation of U.S. heavy bombers dropped a group of fragmentation bombs short into the Canadian area.

The bombs dropped Monday hit about four miles of their objective, some of them striking in fields and orchards where troops and vehicles were parked. Vehicles were set on fire.

The explosives fell as far back as Cintheaux and one result was the halting of some flights of bombers which were sent back with their loads undropped, but a senior Canadian officer said that 90 per cent of the bombs fell in the target area.

Draper Favors International Police Bureau

CLEVELAND, Aug. 15 — The setting up of an international police bureau in the postwar period as a means of combatting crime and subversive movements was urged here Monday by Chief Constable Brig.-Gen. D. C. Draper of Toronto.

Chief Draper, who was addressing the annual conference of the International Association of Chiefs of Police, proposed that the association, during its convention, appoint a committee to study the advisability of setting up an international police system and to draw up plans of operation and control.

He reminded the convention that the last war was followed by crime and unrest, adding that "the greatest task we have to face, both now and in the postwar era, is that of combatting those evil influences which inevitably arise from confusion and unrest which follow any prolonged period of widely waged war." This would mean "new and additional responsibilities" for the police.

Becaues of this he urged greater co-operation between the police of all countries, particularly of Canada and the United States. The criminal "is international in scope and operation," and faster means of travel between countries makes international police action imperative.

"Increased mechanization in the past has always meant the expansion of criminal operaions," said Chief Draper. "We all know, only too well, that the criminal is quick to make use of scientific invention in carrying out his lawless purposes. Let us remember that our scientists are promising an abundance of new inventions in many fields after the war, and the criminal class will not hesitate to make use of these new devices in his fight against society.

"In this connection, I suggest very strongly that the development of international radio contact should be given very serious study.

"The operations of the crook and the criminal are becoming more international than ever, and there is no reason to suppose that this condition will show an abatement in days to come. Rather, it is likely to increase.

"To cope successfully with crime in the potswar period, we need an international police system with power to detain wanted individuals in any country, pending extradition or other proceedings."

He looked for the time when an international police bureau would be established ot enable quick coordination of effort "in the eternal war against crime and subversion."

"The intervening years since the last war have witnessed international crime emanating from Germany and other countries, of a character and design intended to promote armed revolution and destroy democractic Government," he said. "Clever international criminal agents have been employed and given latitude, which should never have been permitted."

Chief Draper believed that the police, through their training, were the best qualified to understand this, and continued: "I make no apology, therefore, for suggesting that this association, at this convention, should appoint a representative committee to consider the feasibility of establishing an international police system, and to draw up a plan for operation and control."

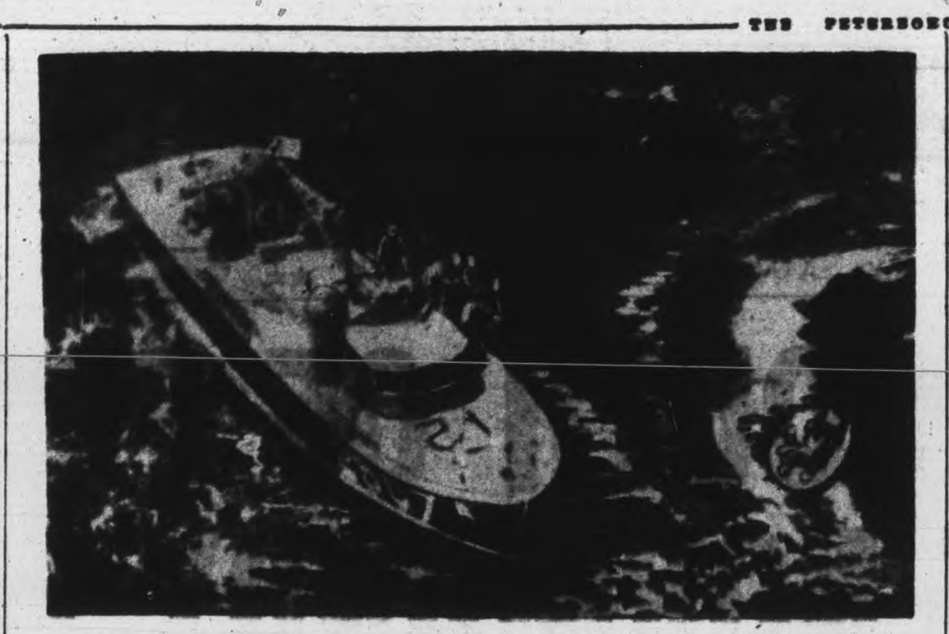

SUB SUNK, RESCUE COMES AFTER 21 HOURS IN STORMY SEA — This photograph shows an air-sea-rescue launch hauling to safety survivors of the Royal Canadian Air Force Canso "C for Charlie" who spent 21 hours in the stormy North Atlantic after sinking a German submarine. Badly damaged by the sub's guns, the burning plane piloted by Flt.-Lieut. David E. Hornell of Mimico, Ont., was forced into the sea. The crew of eight could not crowd into the one rubber dinghy and took turns clinging to the side. Sergt. Donald Scott of Almonte and Sergt. Fernand St. Laurent of Point au Pere, Quebec, died of exposure before help came. Flt.-Lieut. Hornell died a few minutes after this picture was taken and was posthumously awarded the Victoria Cross. Other members of the crew, all of whom were honored for their heroic exploit were: FO. Bernard C. Denomy, D.S.D., of Chatham; FO Graham Campbell, D.S.O. of Vancouver, B.C.; FO. Sidney E. Matheson, D.F.C., of Nelson, B.C.; Flt.-Sergt. Israel J. Bodnoff, D.F.M., of Ottawa, and Flt.-Sergt. Sidney Cole of Long Branch.

MORE ABOUT—

Last Session

Continued from Page 1

demobilized was made in another bill.

The post-war legislation was directed towards three objectives, re-establishment of service personnel, maintenanee of a stable economy after war activities and expenditures taper off, and broadening Canada's structure of social security.

For veterans the major measure was the War Services Gratuities Act, which provides for grants on discharge based on length of service for all volunteer members of the forces and for drafted soldiers who serve ouside the western hemisphere. In addition to the cash there is provision for rehabilitation credits. It is hoped to bring this into effect before Jan. 1, 1945.

Total cost of the scheme is estimated at $750,000,000.

A veterans' insurance scheme is provided in another act which will enable veterans to take out life insurance without medical examination up to a maximum of $10,000.

Helped Veterans

Parliament also moved to consolidate and reorganize all services relating to veterans by the creation of a veterans' affairs department.

With a view to general economic conditions after the war the enactment of a new and broadened national housing act was the most important step. The measure is designed to bring about house construction and improvements to a maximum of about $760,000,000.

Two bills designed to make additional credit facilities available to farmers, fishermen and small industrial concerns were passed.

The industrial development bank was set up as a government-owned institution with an initial capital of $25,000,000 to be subscribed by the government and power to raise $75,000,000 more by borrowing for lending to small industry.

Under the farm mprovement loans act chartered banks are empowered to make loans to farmers and fishermen for improving their equipment and properties to an aggregate of $250,000,000.

Stabilize Prices

Measures designed to provide stable prices to farmers and fishermen authorize the government to spend $200,000,000 in purchasing farm products and $25,000,000 in purchasing fish products should prices fall below levels considered reasonable.

The removal of the customs duties and war exchange conservation tax from all imports for farm implements, one of the major provisions in the budget, was put forward by Finance Minister Ilsley as a means of assuring farmers the minimum cost of implements of production after the war.

With a view to encouraging and assisting export trade in a period of probable uncertainty in world economic conditions the export credits insurance bill was passed.

It sets up a corporation to insure exporters against loss through failure of foreign buyers to pay for their purchase of goods in Canada to the Government to guarantee securities of other Governments issued for the purchasee of goods in Canada to the extent of $200,000,0000 and make loans to other Governments to enable them to purchase in Canada to the extent of $100,000,000.

Another measure established the War Assets Corporation, a Crown Company charged with the job of disposing of all surplus war materials and properties.

To co-ordinate all post-war adjustment measures on the economic front the new department of Reconstruction will carry out reconstruction projects itself or through the agency of other departments.

Social Legislation.

The Family Allowances Act was the one important Social Security Measure of the session. Under it cash allowances will be paid in respect of all children in Canada. Subject to the reservation they will not improve the position of any parents who now receive exemption from income tax payments on account of their children.

The total net cost of the Allowances is estimated at $200,000,000 a year or $1,000,000,000 for the first five years. The allowances are due to start July 1, 1945.

Further study was made on a Natioanl Health Insurance plan by the House Social Security Committee, but it and other Social Security measures contemplated, await the result of discussions at a Dominion-Provincial conference.

For the purpose of administering Family Allowances and other projected Social Security Measures as well as the present Federal National Health and Welfare.

The budget, falling into the category of normal legislation, brought no important change in the wartime tax structure but a measure of relief to some tax-payers through the abolition of Compulsory Savings or the refundable portion of Income Tax.

The Bank Act and the Quebec Savings Bank Act under which all banks operate went through their annual 10-year revision.

Major changes in the banking laws were those designed to make credit facilities available to farmers, to reduce the maximum interest rate chargeable on bank loans from seven to six per cent.

A new arrangement for the control of aviation was provided in amendments to the Aeronautics Act. They set up an Air Transport Board to take over regulatory functions. Formerly discharged by the Board of Transport Commissioners.

Following a recommendation from the Radio special committee the House passed a bill to provide for a full-time paid chairman of the Board of Governors of the CBC.

Other normal pieces of legislation which went through were provision for an extra judge on the Exchequer Court of Canada; Provision for Pensions for Widows of Judges, an act to bring a large number of employees hitherto not covered under the Civil Service Superannuation Act and a revision and consolidation of law relating to the navy in a new Naval Service Act.

MORE ABOUT—

14,000 British

Continued from Page 1

The invasion was accompanied by the signal from the French National Committee and Allied commanders to all Frenchmen to rise up against their German oppressors and indications were that the well organized underground army of Southern France had responded.

Scarcely a shot was fired at the big transport planes and gliders which put the air-borne troops down, and the first returning pilots of the massive fighter plane screen which covered the invasion said not a single enemy plane opposed the early operations.

Later, when fighters encountered the first German planes to be seen, three Messerschmitts were shot down without loss.

An Allied spotter plane flew 60 miles inland without sighting a single enemy troop concentration.

800 Battleships.

While Allied bombers struck incessantly at objectives inland, the huge invasion fleet of more than 800 battleships and other warships, hurled tons of steel into German coastal defences.

British, American, French, Canadian, Netherlands, Polish Greek and Belgian warships covered the swarms of landing craft carrying American veterans of Italy and French forces which had fought in Italy and North Africa.

Experiences gained in the Sicilian, Salerno, Anzio and Normandy landings and weeks of special amphibious exercise were employed as the Allies struck along the great military avenues leading northward across France.

The prodigious invasion effort, involving hundreds of thousands of men and mountains of supplies and equipment, was not far from the mouth of the Rhone river leading northward across France.

Marseille, a city of more than 800,000 population, is 25 miles east of the Rhone mouth and at the edge of a large triangular coastal plain where many important air bases are located.

Nice is less than 20 miles from the Italian frontier. Coming down almost to the coast along this stretch are the mountains and hills of Provence, and between these two points are the great naval base of Toulon, burial ground of most of the French fleet; the resort of Cannes, and many other famous resorts.

Near Toulon

(German broadcasts were more specific on what they said was the invasion sector than were Allied announcements. The Germans narrowed the landing area to a 70-mile stretch between Toulon, 30 miles east of Marseille, and Cannts.

(Focal point of the strike, the Germans added, was the 16-mile stretch between St. Raphael and Cap Camarat, about midway between Toulon and Cannes.)

The path for the striking force was prepared by thousands of planes which had pinpointed guns, coastal defences, bridges and roads since Friday.

These attacks already had sealed off the Germans in the area under attck from speedy help either from Italy or Northern France.

Bombers today alone flew more than 1,000 sorties over the beachheads without opposition.

Drop Leaflets

The air forces also dropped several million leaflets today, some inviting German troops to surrender, others instructing French civilians to keep off the roads and away from military objectives and yet others advising the underground what to do.

The coast line from Marseille to Nice had bristled with big guns installed by the Germans to beat off just such an attack as came this morning, but these had been terrifically attacked by Allied air forces in an intensive four-day offensive in which thousands of tons of bombs were dropped.

An hour before the first troops were landed the beaches were left a spectacle of devastation by a final load of air bombs.

This new invasion of Europe opened up the fourth major front against Hitler, one that may well prove the death blow to the Germans.

The swarms of landing craft did not begin disgorging their fighters and armor until after daylight, but parachute glider-borne troops were streaming into southern France before dawn.

The parachutists descended on several German strong points inland.

"The assault, which was in strong force, was led by specially trained Allied troops, many of them veterans of previous invasions and campaigns in the Mediterranean theatre," Allied headquarters announced.

A brief special communique announcing the invasion did not locate the landings, but returning correspondents said the Allied troops struck at many points over a broad stretch of the Mediterranean coast.

Announcement of the invasion was accompanied by an appeal from Gen. Sir. Henry Maitland Wilson Allied Mediterranean commander, to the French people to "play their part" in the new battle of France.

Appeal to French

Gen. Wilson said the objective of the troops now ashore in the south was "to drive out the Germans and

A broadcast by the Nazi-controlledVichy radio yesterday said the German army commander at Marseille, France's second largest city had ordered evacuation from that seaport of all persons whose presence "is not of direct or indirect interest" to the German Army.

The landing operations in southern France opened up the fourth major front against Hitler even as British, American, Canadian and other Allied troops in Normandy-Brittany were closing in on between 100,000 and 200,000 Germans or what Gen. Eisenhower said promised to be a major victory for Allied arms.

The Allies drove into the area that Prime Minister Churchill once called "the soft underbelly" of Europe just 69 days after Gen. Eisenhower's forces invaded western Europe.

Mr. Churchill himself was close at hand as this new blow was landed upon the enemy. He arrived in Italy last Friday. An official announcement yesterday said he was conferring with Marshal Tito, leader of the Yugoslav partisans.

Hog Quotations In Peterborough

TUESDAY, AUGUST 15

Grade A hogs $17.10 plus transportation.

Sows: $12.00 plus transportation

Eggs: A large 36c, A meduim 34 cents; A pullet 25c; B grade 25c. C grade 20c.

The Quaker Oats Company quote: Ontario Winter Wheat No. 1 $1.11 No. 2 $1.10; No. 3 -1.08; milling Oats, 56c; buckwheat 65c delivered to the mill.

Rebuild Town

KAMSACK, Sask., Aug. 15—(CP) —An army of volunteer workers is slowly rebuilding Kamsack, Sask., 225 miles northeast of Saskatoon from the wreckage left by a cyclone which shattered the little railway town last Wednesday night.

Experts Draft Army Plan To Keep Peace

By JOHN M. HIGHTOWER

WASHINGTON, Aug. 15 —(AP) —Creation of special new military units which would operate beyond the traditional limits of international law has been suggested in official quarters here as possibly the most effective way of organizing post-war forces to maintain peace.

The proposal, it was learned today, was developed by military and naval authorities and is steadily growing in importance as American plans for the Four-Power Peace Organization talks here take final shape. It is expected to be put forward during the talks, although it is not necessarily considered a part of the formal American plan.

Should the proposal not be favorably considered for general adoption by the other conferees—Russia, Britain and, later on, China—authorities predict it may still supply the answer to the question of how the United States can help preserve world peace by force without basically altering the division of foreign policy and military powers between the President and Congress.

Earmark Portion of Forces

Essentially the proposal is that each country should earmark a part of its land, sea and airpower as its own peace police organization. Each organization would retain its separate national identity. An important part of such a United States organization might be the world-roving 20th Air Force of superbombers.

In event of a threat to peace which the world organization could not stop by political and economic measures, units of the various peace police organizations could be ordered into joint action by their respective Governments in much the same way that many different Allied divisions today fight together under a single commander.

Such a use of military forces would not be considered an act of war since it could be taken only by the peace-preserving countries after common agreement and in accordance with their declarations for maintaining peace.

Status Like Marines

The peace police might be said to have the same sort of special legal status that United States Marines occasionally have invoked in their peacetime operations.

Behind the peace police would be the rest of the armies, navies and air forces of each country—available for action if necessary, but presumably subject to the usual controls of international law.

The proposal is regarded by its backers as about midway between the world police-force idea and the idea that, while force should be available if necessary to supress aggression, it need not be organized to that end beforehand.

MORE ABOUT—

Red Armies

Continued from Page 1

communications centre, but the Biebrza was the last major natural obstacle.

The crossing of the Biebrza came while Moscow's victory guns were marking the fall of the fortress city of Osowiec near the stream in northern Poland.

(A Reuters news agency dispatch from Moscow said the Russians stormed across the Biebrza last night in the area of Goniadz, about fve miles from Osowiec. A German broadcast said the Red Army had "tried to approach the German frontier from the southeast through the Bobr swamps.")

This new menace to the Nazi province appeared likely to ease the pressure of Gen. Ivan Cherniakovsky's 3rd White Russian Army, which has been stalled a fortnight by desperate resistance near the East Prussia-Lithuania border farther north.

Gen. Ivan Maslennikov's 3rd Baltic Army, smashing through southern Estonia, captured Antsla and 100 other communities, further shattering lines of two German armies cut off from their homeland by the Red Army corridor that was driven to the Baltic Sea west of Riga.

Gen. Maselennikov's thrust carried to wtihin 16 miles of Valga, key junction on the Pskov-Riga and Tallinn-Riga railways.

Gen. Zakharov's offensive from the southeast was astride one of the few highways suitable for extensive military operations that run through the historic swamp-marsh area of the Masurian Lakes where 30 years ago the great battle of Tannenberg was fought.

MORE ABOUT—

Ontario House

Continued from Page 1

ated hypocrisy. He has known that since December, 1942. If that was to be his excuse he could have given that reason when we first proposed a conference nearly a year ago.

"It would be really touching if one could believe that Mr. King is so affected by the sudden discovery that I will not be supporting him in the next Dominion election. Does he think Mr. Duplessis will? Is he under the slightest illusion that he will get the support of Mr. Douglas or Mr. Manning? For that matter can he have any hope that either Mr. Garson or Mr. Hart will be supporting him? Mr. King should have found some better excuse for his refusal."

Parliament Winds Up At Midnight

By JACK WILLIAMS,
Canadian Press Staff Writer.

OTTAWA, August 15 — (CP) — Parliament to-day stood adjourned until January 31.

The adjournment came after an arduous day's work climaxed in the early hours of this morning with the announcement of Prime Minister Mackenzie King that plans for holding a Dominion-Provincial Conference had been postponed until after the next Federal General Election.

Through one of the hottest days in Ottawa's weather records members had toiled through departmental estimates. They finished that task shortly after midnight.

From the Commons chamber the members went down the corridor to the Senate Chamber where Chief Justice Thibaudeau Rinfret, acting as Deputy to the Governor General, gave Royal Assent to 25 Government Bills and a number of private measures.

Members of the Senate had assembled first at three o'clock in the afternoon. They adjourned until 9 p.m. and from that time on had waited about the building for the Commons to complete its business, which came at 12:33 a.m. e.d.t.

The Commons sat 123 days, compared to 119 in the session of 1943 and piled up an imposing set of new legislation, most of it designed to smooth Canada's passage into and through the post-war period.

The bills to which Royal Assent was given included such measures as Family Allowances, War Services Gratuities, Veterans' Insurance, Floors for Farm and Fishery Products, establishment of Export Credit Insurance and of an Industrial Development Bank, Provision for Intermediate and Long Term Farm Credit, Housing Legislation and amendments to a number of acts, including the Bank Act and acts affected by provisions of the budget.

Many Subjects.

Discussion in the Commons during the day covered a wide range of subjects. Prime Minister Mackenzie King with his External Affairs Department estimates up for approval, said both that department and the Trade Department were planning to have increased personnel recruited and trained to strengthen Canada's relationships with other countries.

Some time was spent on Indian Affairs and Resources, Minister Crerar said his department had already undertaken a detailed study of the Indian Act with a view to have it entirely rewritten after the war. It also was proposed to extend the medical service to Indians which now was reduced because of the difficulty in obtaining doctors and nurses.

Pensions Minister Mackenzie told the Commons plans had been prepared for Occupational Training Centres in every Province to assist returned men in preparing themselves to take civilian employment.

The Government's proposal to establish a Royal Commission to investigate the Canadian Coal Industry also came in for some attention with Clarence Gillis (CCF--Cape Breton) and Rev. E. G. Hansell (SC-MacLeod) asking that the commission be given broad powers in its inquiry.

MORE ABOUT—

Allies Slash

Continued from Page 1

West of Falaise, the roof of his corridor "appeared to be collapsing to-day" under a British avalanche of tanks and men, a front report declared.

On all sides the Allies pressed in. Hundreds of captives were taken by Americans closing from the wets. The pocket was slimmed to half its size. Thousands of Germans were still believed caught. A British staff officer said Von Kluge was throwing in reinforcements, but they were apparently 80 per cent "slave troops," tossed in as sacrifice rear-guards while Von Kluge sought to save his armor and his best men.

A half-dozen more towns fell as the downstring tightened all around the Normandy pocket The Americans invested Ger, eight miles east of Mortain, and Domfront, 15 miles southeast. Mortain formerly was the western tip of the German salient.

Gen. Patton Again

It was announced that Lt.-Gen. Omar N. Bradley is Commander of the U.S. 12th Army group, the largest American force ever massed in battle. It includes the 3rd Army commanded by Lt.-Gen. George S Patton, who is hitting the comeback trail after the soldier-slapping incident in the Sicily campaign, and the 1st Army, Gen. Bradley's old command now headed by Lt.-Gen. Courtney H. Hodges.

A French Division of armor under Brig.-Gen. Jacques Leler C, who joined the Allies from Lake Chad in Africa, is fighting with Gen. Patton's forces.

Formations of the 1st Canadian Army, topping their 6,000-yard assault yesterday north of Falaise, in a new surge on a two-mile front captured Epaney and Hill 184, a scant four miles north of Falaise and surged on to within 2½ miles of the town. Epaney is barely a mile from the Falaire Lisieux Highway, the main German escape route from the Allied trap. The Canadians swept up at least 1,000 prisoners.

A front dispatch said the value of Falaise was all but lost to the Germans since the Canadians from positions on high ground north of the city dominated escape routes eastward to Lisieux and Paris.

Gen. Pattons's American 3rd Army on the southern side of the trap now is only a little more than eight miles from Falaise. Units of this army were fighting in the by-passed town of Argentan, 13 miles south of Falaise.

Rambling Reporter

WANTED JOB?

A full grown pig caused considerable excitement at Genelco this morning when it endeavored to get into the plant as the workers poured through the gates before the deadline. Two employees, Mrs. Annie Clegg and Mrs. Helen Heuback, were making for the Genelco Albert street gate when they spotted the animal standing near the fence watching them. They changed their course and in a few minutes discovered that the porker was close on their heels. The harder they tried to lose their unwelcome companion, the more eagerly he stuck with them, and it was only after considerable effort that one of the guards "persuaded" him to leave. Fellow-workers are suggesting it might have been the attractive shade of red that one of the girls was wearing which had such a "come-hither" effect.

Invaders Meet No Resistance

By KENNETH DIXON
Associated Press War Correspondent

ON A MEDIUM BOMBER OVER SOUTHERN FRANCE, Aug. 15. — (AP).—So far as I could see from a height of 1,000 feet above the beaches where the Allies smashed ashore less than hour ago no major fighting had yet developed.

As far as 20 miles inland a complete lack of any sign of struggle marked the rugged landscape.

From this vantage point 1,000 feet up the new Allied blows at southern France this morning seemed to be meeting almost no resistance in the preliminary stages

There was plenty of visual evidence, however, that the preliminary stages of the Allied operation —parachute and glider landings — were carried out successfully.

We came in with the first wave of glider troops to strike southern France. Some miles inland they cut loose from tow planes and glided down into little meadows between rugged crags just outside the coastline.

With the exception of a few which crashed into ditches and fences or turned over on their backs the gliders seemed to make it safely.

Nowhere was there any sign of resistance to them. We sometimes got as low as 200 feet over the treetops and not a shot was fired at us.

Walks To Be Started At Plastics Building

Laying of sidewalks on Stewart and Wolfe streets, alongside and in front of the new plastic building of the Canadian General Electric Company will begin next Monday, Alderman Dutton definitely promised as chairman of the Board of Works Monday night. A letter from W. E. English on behalf of the company reminded the council of a promise earlier in the year. Completion of grading and draining is waiting on the sidewalk job.

"I promised it," Mayor Hamilton said. "I guess I stuck my neck out again, as Alderman Sands says."

City Engineer Parsons said that only two other short stretches of sidewalk have been approved by the Municipal Board, and they will be laid after the plastics plant walks are finished.

MORE ABOUT—

Still Long Way

Continued from Page 1

ed guardedly optimistic over the trend of the fighting and again cited the co-ordination of the Army, Navy and Air Forces and their supply services.

Paying particular tribute to the R.A.F. and the U.S.A.A.F., Gen. Eisenhower said the Allies now were realizing opportunities that they had expected to have all through the campaign, because they had expected good weather.

Gen. Eisenhower said, however, that a man who attempts to measure the length of war remaining in terms of weeks is not attempting to use any logic, but merely hunches and wishful thinking.

Hitler has nothing to lose by fighting to the last man, he continued, and with the people fighting under the heel of a despot, there is no reason to expect them to quit until the bitter end.

TOAST'S ORIGIN

In Stuart days, it was the custom to put a piece of toast in the wine cup for flavor; hence the English expression "drink a toast."

Blood Testing Program Recommended

OTTAWA, Aug. 15 (CP)—Encouragement of blood testing as a protective measure against syphillis was recommended by delegates attending a national conference last week of venereal disease control officials of the Dominion, Provnces and armed forces.

"The protection of the family group—wife, children and bread-winner—must be our constant aim," said Major J. A. Leroux, Ontario director of venereal disease control. "Premarital, prenatal and pre-employment blood testing can assist greatly in achieving this goal."

Rehabilitation as well as treatment of the "borderline" girl was advocated by Dr. Dorothy Saxton, Vancouver. She urged establishment of rapid-treatment centres along lines found effective in the United States. In one centre which she had visited, Dr. Saxton said, she found a program of special training being given to girls while under treatment.

The public would support realistic action in cleaning up unsavory community conditions, said Lt.-Col. D. H. Williams, chief of the venereal disease control division, Department of Pensions and National Health, in urging health departments to continue energetic measures.

Certain cities, notably Quebec, Halifax and Prince Rupert, B.C., had reduced venereal disease rates "very considerably" when strong community action was taken.

Dr. P. S. Campbell, Deputy Minister of Health for Nova Scotia, said that specially trained personnel were essential to success in all phases of venereal disease control.

Plans were laid for co-operative studies, one of which would be an attempt to determine primary socio-economic factors leading to promiscuity and venereal disease.

Discuss New Methods Of Snow Removal

The council spent two hours and a half in the heat Monday night chiefly discussing affairs of tomorrow and the long view, rather than of immediate concern.

One of the subjects posed a question of snow removal from the streets and sidewalks by motorized equipment, the only cool note of the evening. It may be reviewed in this general form: "Do the ratepayers wish the council to abandon the contract system of cleaning off the sidewalks during the winter, assume the work by a city staff as in the collection of garbage, and invest in motor-driven plows?"

That was the sidewalk phase of the discussion. It includes the improvement in control and community service to the extent that plows would start out soon after snow begins falling, day or night. Assuming that the public wishes that change the council authorized Alderman Dutton and City Engineer Parsons to obtain information as to whether motorized plows are available, and their costs, with similar information regarding a snow blower for snow removal from the traffic strips of the streets.

Alderman Sullivan said that both these types of equipment had proved their worth in some cities he had visited.

Wholesale Purge

BERNE, Aug. 15 —(AP) — The newspaper Berner Tagwacht, attributing the information to diplomatic circle, said Saturday 4,000 to 5,000 Germans, nearly all officers, were shot July 21 and 22 as a result of the attempt on Hitler's life.

STILL STARRING

First Stoker Robert Crowe of H.M.C.S. "Cornwallis" on the east coast is continuing in the Canadian Navy the athletic prowess he displayed here at home in baseball and track sports. In recent local events for the men of the Cornwallis he won the 100 yard dash in 10 4-5 seconds, qualifying for a district meet at Halifax on Sunday.

TORONTO FRUIT

TORONTO, Aug. 15 — (CP) — Wholesale fruit and vegetable prices were unchanged here today with the following exceptions: Domestic canteloupe $1-$1.25; tomatoes, 11 qt. 25c-40c, 6 qt. 20c-25c; good corn 20c-25c doz.

MONTREAL PRODUCE

MONTREAL, Aug. 15 — (CP) — Canadian commodity exchange Spot: Butter Que. (92 score) 34¼c-34⅝c, eggs B.1., eastern A large 41½c-42c, A medium 39½c-40c; pullets 32½c-33c, E-B 30½c-31; E-C 23½c-24c.

Futures: Aug. butter 34¼c-34⅝c, eggs 40½cB.

NURSES' TRAINING SCHOOL
ONTARIO HOSPITAL, WHITBY
Announcing
Opening of Fall Term
Be self-supporting while training
For Particulars Write to the
SUPERINTENDENT OF NURSES
Ontario Hospital, Whitby

HAY FEVER AND ASTHMA VICTIMS!
NEW Treatment! FAST Relief!
Take one or two Allergi-tabs and discomfort vanishes! Distressing symptoms disappear! A simple, successful tablet treatment containing pollen antigens of Ragweed and other Hay Fever plants — plus Vitamin C and medicinal ingredients to speed relief, and congestion.
Ask Your Druggist MONEY-BACK GUARANTEE 17
CLINICALLY PROVEN! Get all-season relief—from the first day! Millions of Allergi-tabs have been sold on a money-back guarantee of satisfaction. Roberts Biological Laboratory Buffalo 2, N.Y. - Toronto, Can.
ALLERGI-TABS

You Women Who Suffer From
HOT FLASHES then CHILLY FEELINGS
During 38 to 52 Years of Age!
If you—like so many women between the ages of 38 and 52—suffer from hot flashes, weak, tired, nervous irritable feelings, are a bit blue at times—all due to the functional middle age period peculiar to women—try Lydia E. Pinkham's Vegetable Compound to relieve such symptoms.
Pinkham's Compound is one of the best known medicines you can buy for this purpose. Here's a product that helps nature and that's a sensible kind to buy! Thousands upon thousands have reported benefits. Follow label directions. Pinkham's Compound is worth trying.

Lydia E. Pinkham's VEGETABLE COMPOUND

How long should it take to say GOOD-NIGHT?

It's Etiquet

to say good-night almost the minute you reach your doorway. A long drawn-out farewell embarrasses a man—unless he's in love with you. And he's more likely to fall in love with you if you keep yourself dainty-sweet. Use Etiquet—the new antiseptic deodorant cream. *It's more effective!

It's Etiquet DEODORANT CREAM that stops underarm perspiration 1 to 3 days . . .

*Scientific tests prove Etiquet 24% more effective as deodorant than other deodorant creams tested. Etiquet spreads smoothly . . . not crumbly; pure . . . not irritating to normal skin; works fast . . . no need to rinse.

LOOK FOR THE BLUE PLAID JAR AT TOILET GOODS COUNTERS . . . 39c

Court Dismisses Charge Against Meat Salesman

COBOURG, August 15—(ENS).—Jointly charged with stealing a purse containing $1,150 from Mrs Adelaide Skinner at Cobourg on July 27, Harold White of Toronto and Isabelle Smith of Guelph appeared in Police Court on Monday. White, who is a soldier, was represented by W. Gordon, military counsel, and along with the woman pleaded not guilty. Had he pleaded guilty the Crown was prepared to go ahead, but the not guilty plea necessitated a week's adjournment after which a further adjournment will likely be asked in order that the Crown can bring up witnesses from Montreal, where the pair were arrested last month. White is 26 years of age, and the young woman is 17.

Evans Jones of Hilton and Dean Summerville of Brighton appeared in Police Court on Monday on a charge of theft of a car from C B. Graham of Trenton on August 5 in Murray Township, and also were charged with assaulting Isaac Cook, Trenton taxi driver No plea or election was taken and they were remanded in custody for one week. It is alleged that the pair hired a taxi in Trenton and near Stockdale slugged the driver, tossed him out on the road, and sped off. They were arrested in a doctor's office at Hastings after their car had gone into the ditch, and they went to the doctor for treatment.

Chicken Underweight.

Gidean Demers of Cobourg was found not guilty of obtaining $2.00 by false pretences, said false pretences being that a chicken weighing four pounds 14 ounces was sold at the market for five pounds 12 ounces. Ray Maher of Niagara Falls testified that on August 15 he bought a chicken from Demers at the market, and paid him $2.00—the chicken being marked as weighing 5¾ pounds. As he made the purchase for his father, W. J. Maher, local butcher, who wanted it for a customer, took it to the shop where it was weighed and found to be only four pounds 14 ounces in weight. Chief Carey happened to be going by the store and he was called in while it was being weighed.

In reply to a question from A. R. Willmott, defence counsel, the witness said that he had merely made the purchase for his father, and that he didn't go back to see Demers.

Chief W. J. Carey was called to Maher's store and said that he saw the chicken weighed at four pounds 14 ounces. He took it to another shop where it weighed four pounds 14 ounces. The charge was then laid.

"I laid a charge some time ago in another short weight case and I did the same here. It is not for me but the court to decide what should be done in such cases."

"Should not his scale have been tested before the charge was laid?" asked Mr. Willmott. Chief Carey replied that it was the courts place to decide.

Scales Inaccurate.

Demers said that the scales, which were produced in court, had been bought in Cobourg from a lady who assured him that they were correct. Later he found that they would balance only at two pounds and his weighing from then on took that discrepancy into consideration. He declared emphatically that he had no idea that he had weighed the chicken wrong which Mr. Maher bought and not knowing who the chicken was for he later had sold W. J. Maher some chickens which were left on his hands at the market.

"All they had to do was come to me and let me know that the weight was wrong and I could have corrected it in two minutes without them laying charges of cattle thieving, cattle rustling, and what not against me. I lost a day already on this case when I was ready last week, one of their witnesses was out of town, and I had to come back to-day," stated Demers.

Mr. Demers related further that he had weighed 2 chickens on the town scales at the market which totalled 10¼ pounds and then weighed them on a butcher's scales and they weighed 11¼ pounds. He sold the same pair of chickens later to W. J. Maher where they weighed 11¼ pounds.

Dismissing the charge the magistrate said that there was no evidence of intent to defraud and that the Chief was in his rights to lay the charge as it was a matter for the court to decide as to the intent. He advised Mr. Demers to check up on his scales and suggested that other butchers on the market see if their scales were right.

Driver Fined $5

COBOURG, August 15—(ENS)—Emmet Butler of Port Hope was found guilty of careless driving and fined $5 and costs in police court, Monday. He pleaded guilty to not having a driver's license and was fined $10 and costs. His car was involved in an accident on August 30 with one driven by Lance Sherwin of Port Hope, near the Dye Works. The cars were slightly damaged.

Convoys Steam Past Gibraltar

LONDON, Aug. 15.—(CP).—The German radio, asserting that large Allied convoys were streaming through the Strait of Gibraltar into the Mediterranean, speculated last night that landings in the south of Europe were imminent.

There was no Allied confirmation of such reports. For three consecutive days, however, strong forces of American heavy bombers from Italy have pounded military installations in Southern France.

The Germans spoke of possible landings in Southern France, on the islands of Greece and of new incursions in Italy above the Gothic line, which Allied land forces now are approaching.

The appearance of Prime Minister Churchill in Italy clearly created anxiety in Berlin.

LOANS TO BUY COAL

Lay in coal for next winter now to be sure of keeping warm next winter. If you are short of funds we have a plan to help you. This plan provides cash to buy part or all of your winter's coal supply. You pay us in small monthly instalments out of your income. Cost of plan is reasonable. Your dealer, too, will like Household's fuel loan plan, for he will be paid in cash and will not have to guarantee payment of your account. You borrow on your own name. Learn how this plan can help you stock up on coal now. Phone or visit Household Finance Corporation of Canada, 177 Charlotte Street, Peterborough. Phone 5841.

"SALADA" TEA

Quality You'll enjoy

OFFERS CANDY—FO. John Dailey of Shawinigan Falls, Que., gives a little French child some of his candy ration.

WA Hears Story Of War Parcels

ROSENEATH, Aug. 15 (ENS)—A special feature of the August meeting of Centenary United Church W. A. was an address by A. King, a visitor in the commmunity.

Mr. King is a member of the Windsor Branch Prisoners of War Parcels. A list of the contents of these parcels, the details concerning the packing, the shipment, their arrival at prison camps, and their distribution, was an interesting story as told by Mr. King who had talked with repatriated prisoners and learned first hand how valuable these parcels are in preventing malnutrition and helping also to keeping up morale.

It was disclosed the members had made ten pairs of pyjamas and fifty "Personal Belongings" bags, since the July meeting for the Alnwick Red Cross Branch.

It was decided on motion to donate $5 to the parsonage fund. Making plans and appointing committees to arrange for the afternoon tea to be held on Tuesday afternoon, September 5 in the church, when Mrs. R. C. White will be guest speaker, absorbed the remainder of the business period.

Canada Needs Trained Men

OTTAWA, August 15 — (CP). — Anticipating a need for a large number of highly trained men to represent Canada abroad in both diplomatic and commercial capacities the Departments of Trade and Comemrce and External Affairs "are working together in recruiting personnel from the armed forces," Prime Minister Mackenzie King said yesterday in the Commons.

This is taking place under plans prepared by a joint committee of the two departments with a view to co-ordinating the work of the diplomatic service abroad with that of the Trade Commissioner Service in the Trade and Commerce Department. It had been decided the two services could not be merged, but they should be co-ordinated.

"There are many young Canadians in the Navy, the Army or Air Force who by education, experience and ability are well suited for the work of these two departments," said Mr. King.

"Some of them will be immediately available upon discharge and others will require additional education under the arrangements for rehabilitation and re-education established by the Department of Pensions and National Health..."

Development of a consular service and its relationship to the commercial service would have to be worked out carefuly in the next few years, Mr. King said.

Obituary

MRS. REBECCA LOWERY.

MARMORA, Aug. 15.—(ENS). — After a long illness, Mrs. Rebecca Lowery, daughter of the late Mr. and Mrs. Thomas Kelly, passed away at her home in the 8th Concession of Thurlow township on Saturday. She was in her eighty-second year and had resided all her life in the Holloway district, where she was highly respected. She was a member of St. Paul's Anglican church, Roslin.

Surviving her are one stepson, Henry Lowery, of Marmora, two sisters, Mrs. Annie Lowery and Mrs. J. S. Rose, both of Holloway, and two brothers, Samuel J. Kelly and William Kelly, also of Holloway.

The funeral was held from her late home to-day, the service at St. Paul's, Roslin, at 2 p.m., being followed by interment in Roslin cemetery.

They Cooled Off

TORONTO, Aug. 15—(CP).—Police in suburban New Toronto improvised a unique scheme the other night to beat the heat wave. They smashed a large block of ice, scattered the pieces over the floor at police headquarters and cooled off in their bare feet.

Christ Church Honors Late Dr. Archer

CAMPBELLFORD, August 15 — (ENS) — At Christ Church, Campbellford, a memorial service was held Sunday afternoon for the late Dr. Archer, medical missionary of the Church of England in India, who was brutally shot while sleeping on the verandah of his home.

Speaking from the text Acts 11.22, "He was a good man and full of the Holy Ghost and of faith and much people were added unto the Lord," the rector, Rev. W. J. Lennox, quoted from letters received from those who were closey associated with Dr. Archer and his work. Canon Dixon, Professor Taylor of Wycliffe College; The Secretary of Missions; and the members of his staff in Bengal, The Editor of C. C. and others and in conclusion said.

"The whole Christian Church and Christ Church in particular mourns the passing of this brave warrior for Christ who for so many years has so faihtfully represented this congregation on the mission field. Campbellford to-day honors one of her sons who has earned the highest honor the King of Kings could betow—Well done thou good and faithful servant.

"We extend our sincere sympathy to those who mourn the loss of such a brother who I feel would not bear a grudge against his assassin. His passing leaves a blank in the Mission Field which must be filled. Who will dedicate himself or herself to India? The Mission Field needs teachers, doctors, nurses and pastors. His passing challenges us all, What will people say about us when we pass on? If Dr. Archer were here, I feel that he would point us to his Lord and Master and invite you to accept him as your Savior and Lord. I ask you to do so now."

Among those who attended the service were: Mrs. Higginson, Miss Marion Higginson, Mr. and Mrs. E. K. Gordon, Miss Barbara Gordon, Dr. and Mrs. G. A. MacGowan and John McGowan, Mr. and Mrs. Urquahart and Ronald of Toronto and Mr. and Mrs. Touchburn of Lakefield.

Many Benefit From Estate

TORONTO, Aug. 15.—(CP). — A large number of friends and relatives will receive a share of the estate of $112,688 left by Mrs. Rosamund Phoebe Monk, sister of Sir William Mulock, who died May 4 at the age of 98, it was learned here today.

Chief beneficiaries are Honan Lounten, nephew, who receives one-half of one share of the Mulock trust bequeathed to testratrix; Mary H. Lounten, widow of L. A. Lounten, the same; Mrs. R. Newton, daughter-in-law, 10 acres in Carleton County, $12,000 legacy and one-third of residue; Harold Lount, due; and Miss Evelyn Muchall, of grand-nephew, one-third of resi- Aurora, Ont., a friend, $10,000 and one-third of residue.

Among other beneficiaries are: Royal Military College, Kingston, Ont., $1,000; Toronto Infants' Home and Infirmary, $500; and Salvation Army, Toronto.

A Fair Chance

MARYSVILLE, Kas., Aug. 15 — (AP). — Seventy-eight farmers at Harold Ottinger's auction wanted to buy a hayloader. They all wrote cheques at the government ceiling price, tossed them in an empty cream can, and a bystander drew out the cheque of Henry Borgerding—the winner!

New Brunswick To Vote On August 28

SAINT JOHN, N.B., Aug. 15 (CP).—The New Brunswick election campaign entered the home stretch Monday when 137 candidates were nominated officially in the 17 constituencies. The election is to be August 28.

The Liberal and Progressive Conservative Parties had candidates for each of the 48 seats at stake in the 17 ridings. The Co-operative Commonwealth Federation, making its first bid for power in the Province placed 41 candidates in the field and assured three-cornered contests in every constituency but Northumberland county, where Liberals and Progressive Conservatives will wage a straight fight.

Only two C.C.F. candidates will run in the four-seat riding of Gloucester and only three in Charlotte, which also has four seats.

Premier J. B. McNair, leading the Liberal Government's appeal for re-election, is a candidate in York. The Progressive Conservative Leader, Hugh Mackay, is running in Kings, and the C.C.F. Leader, J. A. Mugridge, is among 12 candidates in Saint John City.

The number of candidates is unusually high for New Brunswick. Previous contests generally have been a two-party affair, with a few independents.

Nomination day proceedings were quiet, without any last-minute withdrawal of candidates or appearance of new ones. In some constituencies, the old practice of debate by opposing candidates was dispensed with to avoid interference with agricultural and other activities and to conserve gasoline.

2,453 Boxes Cheese

CAMPBELLFORD, August 15 — (ENS)— At the regular meeting of the Cheese Board there were 2,453 boxes of white cheese offered by representatives of twenty-eight factories. All were sold at the set price of 20c and the board adjourned to meet again on August 24.

Fined $10,000

NEW YORK, Aug. 15 (AP)— Mrs. Velvalee Dickenson, 50-year-old proprietor of a doll shop, was sentenced to 10 years imprisonment and fined $10,000 today on her guilty plea to a charge of violating the federal censorship law.

The government charged Mrs. Dickinson was instrumental in sending restricted information to Tokyo by way of Argentina.

Grills Family Hold 18th Annual Reunion

CAMPBELLFORD, Aug. 15 (ENS)—The eighteenth annual re-union of the Grills family was held at Searles Beach, Oak Lake. The weather was favorable and about 100 of the Grills family and their friends were present for dinner, with several coming later.

Mr. Harry Grills of Thurlow extended greetings to all present, and after a two-minute silence in memory of those who died during the past year, the following officers were elected for the coming year: President, Mr. Clifford Anderson, Warkworth; vice-president, Mr. Walker Grills, Belleville; sec. treas. Mrs. Mac Little, Campbellford; sports committee: Mrs. Jack Rannie, Mr. Jack Billen, Mrs. Joe Fisher.

Prizes were give nto the oldest member present, Mr. William Grills, Belleville, 87 years old; and the youngest, Carl Milton Grills, Frankford; to the one coming farthest, Lois Barton, Hastings; lucky draw, Mrs. Annie Anderson, Campbellford; guessing how many beans in jar, Mrs. William Grills, Belleville.

The following are the results of the sports:

Girls race, 3-6—1 Ileen Jackson, 2 Gordenia Cummings.

Boys race, 3-6—1 George Reid, 2 Louis Cummings.

Girls race, 7-9—1 Dorothy Billen, 2 Phyllis Grills.

Girls 3-legged race—1 Eva Barton and Helen Soames, 2 Dorothy Billen and Jean Rannie.

Sack race—1 Jean Rannie, 2 Helen Soames.

Clothes pin relay—Ladies vs. men. Ladies won.

Peanut race—1 Lois Barton, 2 Mrs. Mae Little.

Shoe kicking—1 Mrs. Earnest Thain, 2 Mrs. Douglas Woof.

Slides, swimming and renewing of old acquaintances rounded out an enjoyable day.

Furniture Wrecked In Summer Cottage

COBOURG, August 15—(ENS)—Vandals played havoc with the interior furnture furnishings of Charles Clegg's summer home on Black Island off Gore's Landing, it was discovered by Tom Wallace, caretaker, during the week-end. Entering through a door in the cellar the marauders smashed over a dozen windows, smashed china and crockery into bits, threw household articles about and destroyed a large library of phonograph records. Using a crowbar they forced open a steel strong box and strewed its contents of silverware all over the verandah. Hardly a thing in the house was left untouched. Apparently nothing was taken, the vandals contenting themselves with destroying almost everything breakable in the place. Mr. Clegg, who is a street bus-line executive of Dayton, Ohio, has not been a regular visitor at the place for two years. At one time, about forty years ago, Hobart Bosworth, Hollywood character actor, owned the summer home.

No Guest Speaker

CAMPBELLFORD, August 15 — (ENS) — There was no guest speaker at the Rotary Club luncheon on Monday. Guests were Rotarian F. Corbus, Hudson, Ohio, and Abram Rappaport, Toronto. A letter was received from the Kinsmen's Club thanking the Rotarians for the use of booths and equipment. Congratulations were extended to Rotarian Mort Sayers on the arrival of a son, and the good wishes were extended to Mr. R. J. Locke who is convalescing in Belleville Hopsital. Rotarian Ralph Locke outlined briefly his visit to the Toronto Club where Rotarian Dick Wells, president of Rotary International addressed that club.

Busy People Need ALL THREE Benefits

BUSY people should eat good breakfasts. So choose your breakfast cereal for the amount of good it does you as well as for its taste. You'll certainly *enjoy* Post's Bran Flakes and they give you *no less than THREE important benefits!*

FIRST—They supply *natural* bulk in the form of bran to help prevent constipation . . . just enough to be mildly laxative.

SECOND—They also provide good wheat nourishment—protein and carbohydrates, useful quantities of iron and phosphorus and other food essentials.

THIRD—They have a grand, nut-sweet, taste-tempting flavor.

Post's Bran Flakes are sold in a red and cream package and in two sizes: Regular and Giant Economy size. Just as delicious and effective in bran muffins. Sugarless muffin recipe on the package.

POST'S BRAN FLAKES WITH OTHER PARTS OF WHEAT

A Product of General Foods

Until Johnny Comes Marching Home—

Buy War Savings Certificates

Contributed by

DAWES BLACK HORSE BREWERY

The Examiner

The Peterborough Examiner, published each evening by Peterborough Examiner Limited, Office Hunter and Water Streets, Peterborough, Ont.

W. RUPERT DAVIES, President
H. L. GARNER, General Manager
G. WILSON CRAW, Managing Editor

Subscription Rates 20c per week in City of Peterborough delivered by carrier; $7.00 per year on Rural Routes; $8.00 by Mail outside Canada.

Members Canadian Press; Audit Bureau of Circulations; Canadian Daily Newspaper Association; Empire Press Union; Ontario Provincial Dailies Association.

TELEPHONE 4641
Private Branch Exchange to all Departments

The young man who has not wept is a savage, and the old man who will not laugh is a fool. —*SANTAYANA.*

TUESDAY, AUGUST 15, 1944

The Old, Old Story

Parliament finished its business last night. The Commons sat morning, noon and night in hopes that the members might get away before Saturday. And legislation which involves millions of dollars worth of expenditure of the country's money—which means our money, the money which we must pay before the end of the month—has been rushed through in a hurry, without adequate debate.

If this were something which had suddenly happened this year it would cause the strongest protest all over the country; but it has been growing worse, year after year, for several years, and now it has become a recognized abuse of our particular democratic parliamentary system.

When Parliament meets after the New Year it has a remarkably leisurely character. It is cold in Ottawa, and the Commons is snug and the seats fairly comfortable. The debates drone on and on; small interchanges pass hours of time; the debate on the Throne Speech gives every eager M.P. a chance to spread the treasures of his mind before his colleagues; trifles are swollen into matters of importance. But when the hot weather comes, and Ottawa becomes one of the hottest cities in Canada, the anxiety of the parliamentarians to get away is like that of children who anticipate a holiday from school. And undoubtedly the business of the country suffers. The Senate, in particular, is suddenly flooded with legislation which it cannot possibly examine with care in the time available.

The cure for this condition is obvious; our Parliament could adopt the system of limited debates which has been in use for some time at Westminster. For some reason which we do not understand, but which we suspect has its roots in mere foolish hatred of change, it has not done so. And so we see our legislators squandering our money like drunken sailors, so that they may catch a train on Tuesday. No wonder the Nazis thought that our democracy was half-baked. In many respects it is.

A Home For The Premier

Recently wide publicity was given to the fact that Laurier House, where Mr. Mackenzie King lives, is his own property, and not that of the Liberal Party, as many people had supposed. It is by no means unlikely, however, that Mr. King may leave it to his Party when he dies, for its associations with Sir Wilfrid Laurier and himself give it special interest, and it is an excellent official residence for a party leader. The Conservative Party has no official residence for its leader, either. Earnscliffe, the home of Sir John A. Macdonald, is now the home of the British High Commissioner, and Conservative Premiers since his time have lived in a variety of houses, and often in hotels. The suggestion has been made that the country should acquire a suitable home for the Prime Minister, whoever he may be, to correspond to No. 10 Downing Street in London, or less directly with the White House in Washington.

The suggestion has much to recommend it. Politicians are not usually wealthy men, and the purchase and upkeep of a fine home becomes more and more difficult in our overtaxed country. But we do not think that many people will deny that the Prime Minister should have a fine home, adequately furnished and staffed, in which he can live and entertain in a manner fitting the dignity of his position. The position of Premier carries the heaviest responsibilities; we think that it ought to carry a high degree of comfort, dignity and privilege, as well. The principle of democracy does not demand that the Premier, if he happens to be a poor man, should live in a mean house in a terrace, where the smell of yesterday's cabbage haunts the 'front parlour' in which he receives the envoys of foreign countries, and where great deliberations are disturbed by the noise of the butcher's boy throwing the meat in the front door.

The spirit of our age, and of our country, is somewhat neglectful of the pageantry which has always been associated with successful governmental systems. Russia, the youngest of the great states, has learned in her brief life that a certain amount of spectacle is a necessity, and we know that Premier Stalin lives in a great style. It would be a good thing for Canada if her Prime Minister had a fine official home, not palatial or ostentatious, for that is not in the character either of the country or the office, but luxurious, handsomely appointed, comfortable and, in the course of time, of historic interest.

Winnipeg Shows Foresight

The Winnipeg *Free Press* reports that in a recent council meeting in that city Alderman Brotman proposed and carried a motion "that the Playhouse be withdrawn from the list of city properties for sale, and be reserved and used as a municipal project". Thus Winnipeg becomes the only city in Canada to possess a municipal theatre. It will be used for travelling theatrical entertainments, local theatricals and concerts. Winnipeg has an active artistic life ,and will be able to make good use of a theatre.

The example is one which might be followed in other Canadian cities. Municipal playhouses are common enough in Europe, and they have done great work in educating public taste and fostering national culture in the Scandinavian countries. A few municipal playhouses in Canada could very readily lead to a revival of the touring theatre in this country—that institution which brought the liveliness, the literature and the intellectual stimulus of the outside world to so many Canadian cities from the 70's until after the first Great War.

Perhaps the time has come for Canada to take steps to develop a national theatre of her own. South Africa is doing so, and it has been a great success. Marda Vanne, a South African who was for many years a star in London, and Gwen ffrangcon-Davies, another West End star, have organized and headed a company which has toured the Union since 1940, and South Africa has now made up its mind that it will never be without a theatre again. Canada, which used to show the most generous hospitality to the best British and American theatrical companies, might do well to see what she can develop within her own borders.

Stalin Reassures The Pope

A report comes from a neutral country that when the Russo-Polish talks were concluded, Premier Stalin made a suggestion to the Vatican that Russia and the Vatican might take counsel together about the Polish settlement. Obviously Stalin wants to reassure the Catholic Church, which has long dreaded a spread of Communism in Europe. Stalin has declared that "Russia not only does not seek anywhere to change the existing social order by force, but would even oppose it". This should quiet the fears of the Church, and open the way for friendly co-operation.

It also makes things much easier for Russia. Poland is a strongly Catholic country. Indeed, the centuries of enmity between Poland and Russia sprang in part from the quarrels of the Catholic and the Orthodox churches. At present Poland is in turmoil, and there is little to guarantee that its leaders today will be its leaders six months from now. Whatever arrangements Russia makes with Poland rest upon this unsure foundation. But one thing in Poland is fixed and firm, and that is the Catholicism of the Poles. If Russia comes to an agreement on the Polish question with the Church, Russia may depend upon the assistance of the Church in making the agreement stick.

NOTE AND COMMENT

Don't let the summer weather fool you. Birds, an ornithologist tells us, are already growing their winter feathers.

We read that no more tires will be released to civilians this year. These are the times that try men's soles.

A New York man has addressed his tax payment to the Collector of Eternal Revenue. Like all the best jokes, this stems from a bitter truth.

"Ceiling Falls On Movie Audience", says a headline. Well, at any rate they saw something which brought down the house.

It is said that another 3,000 civil servants will be needed to take care of the baby bonus. Sometimes we wonder whether the Canadian Dream is not a Dominion in which everybody is on the government payroll, and where there are so many clubs that everybody can be a vice-president.

The Record Elsewhere

By GRANT DEXTER

OTTAWA: Family allowances have been either considered or adopted in many countries and a considerable body of opinion and experience exists.

The opponents of the policy in Canada point to the fact that allowances were adopted in France, Belgium, Italy, Germany and other continental European countries and associate the policy with fascism and general degeneracy. This, however, does not follow. Allowances have been in force in Australia and New Zealand for many years. They have recently been adopted in the Irish Free State and have been recommended both by the Beveridge Commission and by a Royal Commission in South Africa.

Undoubtedly, one of the chief arguments in every case for the allowances is that in this way undue and uneconomic increases in wages and prices can be avoided. An equally potent argument—as yet unsubstantiated by experience—is that they will increase the birth rate.

The record in Australia is interesting on the first point. An Australian Royal Commission, appointed after the First Great War, decided that the basic wage needed to meet actual cost of living for a man and wife and three children under 14 years of age varied from £5 17 shillings per week in Sydney to £5 6s 2d in Brisbane. The Commission was unsure if such wage could be paid and referred the matter to the Commonwealth statistician who reported as follows:

"Such a wage cannot be paid to all adult emplyoees because the whole produced wealth of the country....would not, if divided up equally amongst employees, yield the necessary weekly amount."

The Commission found against the basic wage for these reasons:

It would provide for 2,100,000 non-existent children and 450,000 non-existent wives.

It would disregard the needs of all families with more than three children.

It would so increase labour costs that industries manufacturing for export would probably be ruined.

It would so increase prices that the basic wage would have to be again raised within a few months in order to maintain the decreed level of comfort and that would lead to an interminable race between wages and prices.

The Commission recommended as an alternate a system of child endowment or allowances. That was the origin of the policy in Australia. In New Zealand it was adopted in 1926 and extended in 1938.

The basic wage argument in Australia applies to similar proposals in Canada. There is, for example, the essential wage worked out by the Toronto Welfare Council which called (1939 prices) for $28.36 per week for a family of five. Trade unions have repeatedy used such calculations in their demands for higher wages. The McTague report notes that:

"Statistics as to the amount of money required for bare necessities in an average family clearly demonstrate that the head of a family on a wage of 50 cents per hour for a 48-hour week (24 weekly) cannot provide his family on the standard necessary for normal health."

The Cohen minority report makes great play with this argument (paragraph 73).

It is true to say that allowances have been adopted in the main as the alternative to high wages. In France, prior to the fall of that country, the allowances amounted to from 10 to 20 per cent of the wage bill.

Sweden, Norway and other European countries investigated and rejected the policy on the ground of cost. They decided that the wiser course was to give aid to needy families in services and in kind.

The United States National Resources Planning Board in 1942 reported against the policy. The board believed that wages and prices should be high enough to meet basic needs.

The Quebec Commission of 1930 turned down allowances because of the probable effect on wages. The Commissoin regarded the policy as a means of keepnig wages down. No consideration appears to have been given to the effect of allowances on the rural population.

This covers the ground, in a brief way, except for the United Kingdom. The British government had been investigating social services before the Beveridge committee was appointed in 1940. Independently of the Beveridge report, a White Paper was issued in May, 1942 (the Beveridge report came in the following December). This White Paper, broadly speaking, was critical of allowances and in favour of giving greater services and aid in kind.

The Beveridge report, however, recommended family allowances and paragraphs 411, 412, and 413 give the arguments which, apparently, were decisive.

First is the wage argument. "A wage system must be based on the product of a man's labour and not on the size of his family."

Second is the urgent need of increasing birth rate. "With its present rate of reproduction, the British race cannot continue; measures of reversing the recent course of the birth rate must be found." Family allowances, declaredly, are one of these measures.

Third is the need of assuring the economic urge to work. Relief payments often result in heads of families preferring the dole to employment. The revelant passage from the Beveridge report has already been quoted in these articles.

As to the controversy on the point of whether or not the British government has accepted the Beveridge recommendation on family allowances the facts are clear. The government's attitude was disclosed in a three-day debate on Feb. 16, 17, 18, 1943.

Current statements that this recommendation was rejected appear to be based upon passages in Miss Whitton's book and a speech she delivered to the Ontario School Trustees' and Ratepayers' Association on April 10, last. Miss Whitton quotes Sir John Anderson as follows: "Before the publication of the (Beveridge) report, they (the government) had come to one clear and definite conclusion, that whatever might be decided about cash allowances, by far the best and most effective measures within the limits of its possibilities, is the fullest development of the various child welfare services which bring the benefits directly to the children. It has been, and it will be in the future, the aim of the government to develop these services to the fullest extent."

This suited Miss Whitton perfectly and she quoted it.

But Sir John went on to say (Manchester Guardian report):

"The government saw no difficulty in providing services equivalent in money value to 2s 6d per head or even more per week against the 1 shilling assumed by Sir William Beveridge. For that and other reasons the government's proposal was that the rate of children's allowances should be fixed at 5 shillings a week and to be given for the second and subsequent children instead fo 8 shillings a week as recommended by the Beveridge report."

Rt. Hon. C. R. Attlee, in a speech on Feb. 8, 1943, accepted on behalf of the government this recommendation of the Beveridge report. Other members of the government have done likewise.

One interesting point is made in the British White Paper of May, 1942. When allowances are tied to income tax—as in the proposed Canadian policy—the effect, the White Paper argues, is to make reductions in the tax more difficult.

Income tax payers receive their allowances in exemption from tax.

Those who do not pay income tax receive their allowances in cash.

If the income tax is reduced—and everyone hopes it will be—and the basic exemption is raised, the results can be illustrated in this way:

If the present basic exemption is raised from $1,200 to $1,500, all the heads of families in this group would cease to pay taxes and automatically qualify for family allowances. The treasury would not only lose revenue but its expenditures would go up. The tendency, it is thought, would be to retain the existing income tax exemption. It is odd that under such circumstances some heads of families who had been deemed to be well enough off to pay taxes and thus help less fortunate heads of families, should suddenly be regarded as, themselves, requiring allowances.

(This is the eighth of a series of articles on Social Security in Canada.)

WE'LL SCRAMBLE IT

CBC Advertising Increases

(HANSARD, AUG. 3, 1944)

MR. J. G. DIEFENBAKER (Prog. Cons., Lake Centre, Sask.):...I should like the Minister (Hon. L. R. LaFleche) to explain why there has been such a change in the attitude of the Canadian Broadcasting Corporation with respect to advertising. On January 8, 1938, the then General Manager of the Canadian Broadcasting Corporation (Major W. E. Gladstone Murray) in a memorandum given to the publishers, said:

"The Canadian Broadcasting Corporation, in attempting to exercise a public conscience, hopes to carry out its duties in intimate alliance with the publishing industry of Canada. Once the extensive construction and development stages have been passed, the financial burden should tend to ease and it might be possible to do away entirely with commercial programs".

That was the point of view in 1938. A little later, on February 3, 1938, the then Chairman of the Board of Governors of the Canadian Broadcasting Corporation, Mr. Leonard W. Brockington, K.C., made this statement:

"The total commercial revenue from all local stations controlled by us and from our networks for the current fiscal year will be less than $400,000. Beyond the figure of $500,000 of commercial revenue from network and local stations, it is not the desire, nor the intention of the Corporation to go, and that only until we are self-supporting from other sources".

Therefore in 1938 the general conception was that advertising should not be utilized beyond the half million dollar mark.

On February 8, 1938, the then Minister in charge of the Canadian Broadcasting Corporation (Hon. C. D. Howe) said as reported at page 245 of Hansard:

"It is not the desire or intention of the Corporation at any time to obtain a revenue of over $500,000 from commercial sources, for reasons that are obvious."

What do we find? In the last few years, particularly since 1941, there has been a rapidly mounting increase in the volume and certainly in the amount being expended for advertising on the national network. In 1940 the gross was $700,867; in 1941 the gross was $895,066. I have not the exact figures for 1942, but I think the gross would be around $2,000,000, having regard to the net figures for that year. In 1943 the gross amounted to $2,489,224. In other words, in a matter of three years there has been an increase in the advertising revenue of the Canadian Broadcasting Corporation of over $1,700,000. There is no reason, sir, why this trend should continue and there is good reason why it should be diminished.

I have no licence to speak for the press. I do not believe that the press asks for preferential treatment. Representing as it does thousands of newspapers and periodicals, it has the right to demand equality of opportunity which it does not and cannot receive, having regard to the greater benefits that must follow from a national advertising radio campaign on an intensive basis compared with that in any particular newspaper.

There are in this country 91 daily newspapers and 884 weekly newspapers, magazines and periodicals. I feel that there should be an assurance on the part of this government-owned Corporation that it will not unfairly imfinge upon the field of advertising, for without advertising revenues the press of this country, in the main, could not continue to exist. Yet the trend during the last three years, as far as this corporation is concerned, if not retarded, will lead to a virtual monopoly in national advertising.

A Children's Theatre

(Christian Science Monitor)

IN Sydney, New South Wales, up a quiet lane off Pitt Street, there is a studio with a red door. There is a brightly coloured awning above it, and on each side a tree set in a green tub. On the door is the sign of the jester in cap and bells, and the name "The Young People's Theater."

Patsy, a lass of nine summers, knocked at the door. It opened.

"Please, Miss Benjamin, I want to be an actress," she said.

"Come in, Patsy," Miss Benjamin smiled. Patsy peered past her at the gay interior. There were shelves of books and a girl and boy were reading. There was a small stage where two girls rehearsed loudly and unself-consciously. As Patsy advanced, she could see into the property room where several children amused themselves by dressing-up.

"Do you want to be a member of our club, Patsy?"

"Ooh, yes, please! I have my sixpence."

Miss Benjamin put the money into the Club fund box and pinned on Patsy's frock the badge with its red embossed jester's head. "Now you are a life member of the club, Patsy."

"When may I start acting?" asked Patsy, eyeing the stage.

"Well," said Miss Benjamin, "those girls wrote a play between them. The girl in the pink frock is producing it. That means that she is telling the other girl how she wants the words said, and where to stand and when to move."

After some questioning, it was discovered that Patsy wanted a dog of her very own. So Patsy's play would be about a little girl who wanted a dog, and in the end, had one. Patsy spent the first day of her membership putting together a three-minute sketch of a mother, a daughter and a dog. As a play, it might not have pleased a dramatic critic, but it had opened up a new avenue of thought and expression for Patsy.

The next few times that Patsy came to the club, she read books, she played in the property room, she listened for a few minutes to an older group reading "As You Like It" with the Director.

On the day that Patsy's play had been received with moderation, it was announced amidst excitement that there would be a play for the Young People's Theater—not in a studio, but in a real theater. Several times a year, this happens. The plays are written especially for child audiences. They are mainly dramatized versions of fairy stories, legends and interesting historical happenings.

The Director of the Young People's Theater, Miss Rosemary Benjamin, wishes: To encourage and stimulate the child audience to active interest in the value of the theater by presenting, with an adult acting cast, good artistic dramatic productions; to give them a standard of comparison; to stimulate their critical powers. She hopes that these children's heritage of the theater will be a "Challenge to fuller living" rather than an escape from reality.

Hard To Believe How Time Flies

AUGUST 15

1914 With Tracey and Schettler pitching, Peterborough defeats London twice in the Canadian League.

Plums are priced at $1 for eleven quart basket. Apples twenty-five cents a peck, and potatoes thirty-five cents per peck on the farmers' market.

Dr. W. T. Rogers buys horses at $125 and $200 for Militia Department.

Mayor W. Buller calls meeting of all citizens to discuss what steps are to be taken for provision of wives and families of men who have enlisted.

J. W. Fitzgerald offers for sale building lots on Benson and Geraldine avenue.

1924 Provincial Federation of Fire Fighters meets in fifth annual convention here.

Swanston tops local C.O.B.L. batters with a .333 mark. Heekman, Legon and Harrison are the other .300 leaders.

Herb Routley organized a dog show with attractive lists of trophies and cash prizes.

Spark's Circus visits city and gives large street parade.

1934 J. Carruther's rink, Bowmanville, wins the Straton Trophy at the Peterborough Lawn Bowling Club annual tournament, in which 54 rinks competed. J. Skitch's Cobourg rink captured the C.D.S. Trophy.

Albert Parker, Roseneath farmer, knocked unconscious when bolt of lightning struck near him.

Contemporaries

SMOKE-GENERATOR

For all we know, smoke generators were used to conceal the Allied trops as they landed in France. One of the newest was developed by De Vilbiss engineers for the National Defence Research Committee of the Office of Scientific Research and Development and in co-operation with the United States Navy. The generator is mounted on wheels and can be set in operation on land craft, transferred to a beachhead, then moved to any point required.—New York Times.

COPS, COWS AND BARTENDERS

Apparently there are cows loose in Brooklyn, and Patrolman Peter Maggio, of the Miller Street Station ,has considered it a part of his police duty to round them up. At least, he was leading one of the Holstein breed to his station house after it had eaten up a Victory garden when he ran afoul of a facetious bartender. We don't know why a Brooklyn bartender should consider it funny that a policeman should be leading a cow. Bartenders should be inured to the bizarre. But this one proceeded to ridicule the officer of the law and to shadow box with his charge, and to earn for himself subsequently a fine of $3 in Night Court for disorderly conduct.

He got of lightly in our opinion. It is not only the dignity of the police that requires support in such circumstances but that of the cow as well. A cow under arrest should be considered not a ribald but a pathetic spectacle. Suppose she did eat up a Victory garden, yet presumably she was devoid of any sense of guilt or mischief, no more to blame for her dereliction than a barroom customer consuming a free lunch. Of all people, bartenders should be chary of heaping ignominy on such.—New York Herald Tribune.

A Bible Message

Remember the former things of old: for I am God, and there is none else; I am God, and there is none like me, declaring the end from the beginning, and from ancient times the things that are not yet done, saying, My counsel shall stand and I will do all my pleasure. (Isa. 46: 9, 10.)

❖ ❖ ❖

For I know the thoughts that I think toward you, saith the Lord, thoughts of peace, and not of evil, to give you an expected end. (Jer. 29: 11.)

❖ ❖ ❖

Praise ye the Lord: for it is good to sing praises unto our God; for it is pleasant; and praise is comely....

Great is our Lord, and of great power: his understanding is infinite. (Ps. 147: 1, 5.)

❖ ❖ ❖

O the depth of the riches both of the wisdom and knowledge of God! how unsearchable are his judgments, and his ways past finding out!

For who hath known the mind of the Lord, or who hath been his counsellor?....

For of him, and through him, and to him, are all things: to whom be glory for ever. Amen. (Rom. 11: 33, 34, 36.)

Editorial Influence Is Being Demonstrated

A brilliant editorial writer before he becam[e a] columnist, Walter Lippman believes that Am[eri]can newspaper editorial pages are gainin[g] influence.

We quote from an interview he has just g[iven] Editor and Publisher:

"A good editorial writer definitely still in[flu]ences his readers even though they do not [fol]low him all the way.

As a matter of fact, even though, to take [the] last election as a case in point, most daily n[ews]papers in the country supported Wendell W[illkie] as opposed to President Roosevelt's third [term,] newspaper criticism during that campaign e[xert]ed a profound effect upon the New Deal."

A good editorial is one that appeals t[o the] reason of its reader.

Mr. Roosevelt's long years of warring a[gainst] the newspapers has been due to the fact th[at the] press has remained independent and has r[efused] to agree with him just for agreement's [sake] where editors have felt that fundamental [prin]ciples are involved. A good instance was [his ef]fort to pack the Supreme Court.

As Mr. Lippmann says, the editorials [of the] daily press have had a profound influe[nce on] the trend of the New Deal. To what ex[tent] it might have gone for the bulwark of [public] opinion made articulate by the newspaper[s] ...

The function of an editorial is not to [tell the] reader how or what to think, but to p[resent a] viewpoint sufficiently intelligent for him [to base] judgment on. Out of the free discussion [of is]sues in editorials, columns and artic[les he] evolves his own opinion.—Detroit Free P[ress.]

HATS ARE BIG AND BEAUTIFUL—The new hats aren't really so large. They just look that way to us after many years of the doll-sized hats. Madame Pauline is responsible for this bicorne, made with an oval crown and large brim, and worn slightly dipped over one eye. It is fashioned of Chilean copper felt, bound and bowed with black grosgrain ribbon.—*By Alice Alden.*

Proper Placing Of Utensils Saves Steps For Housewife

Hot, unbearable weather makes everyone feel worn out, and seems to sap all the energy the body has stored up, so that it tends to slow down a little bit. "Taking it easy" is a wonderful thing if you can do it, but in a great many occupations, the work goes on, heat or no heat, seven days a week. This reference is to housework, since the woman of the house must keep it tidy, and do the regular work—washing, iron, dusting, cleaning— and at the same time prepare nourishing meals, which will also tempt the jaded appetites of her family, in spite of the heat.

It's an accepted fact that a good deal of time and energy is wasted in housework, by unnecessary and retraced steps, and the little "fiddling" jobs which are time-consuming, yet don't give marked results. Here are a few tips which might be of help on conserving her energy, and saving as many a steps as possible.

Try re-arranging cupboard space around the sink, so that all articles which are used at the sink alone, or are used first, are right at hand. That is, the dishpan, drainer, plate scraper, garbage container, paper towels, soap, kitchen towels, waste paper basket, scouring powder and utensils, should all be within easy reach of the person standing at the sink or the draining board. Since a great deal of the preparation for a meal is done near the sink, any drawers available should contain sharp knives, the potato peeler, and other utensils needed in getting a meal. If it is possible, a few saucepans could be stored there too, so that the vegetables could be placed in the pan, and the water poured on them, preparatory to cooking, with a minimum of steps.

Storing Space.

The stove, the centre for cooking and serving food, is the next "sphere of influence" in the kitchen. Most large stoves have sufficient storing space for a frying pan or two, perhaps a sauce pan, covers, forks and serving spoons and the tea pot. In addition, there are usually matching containers for salt and pepper, and space can generally be found for a container of favorite spices.

The third centre in the kitchen is represented by the refrigerator and the main storage cupboards. All articles needed for baking should be stored close to one another. Measuring spoons and cups, the baking board, rolling pin, flour sifter, bowls, knives and spatula, as well as the flour, spices, sugar, soda, baking powder, and cereals, can all be placed within easy reach in this centre are the egg beater, food chopper, grater, baking pans, casseroles, can opener and recipe books.

It's surprising how many steps can really be saved with a little thought. Each woman knows what articles she uses most often, and where they should be placed to save the most steps, and where they would be handiest. It may require a little more effort at first when things are re-arranged, but before very long, tasks will whisk by much faster.

Take Rest Period.

However, it's not all work and no play. Time should be allowed for relaxation so that the body doesn't become too tired. A little rest period of, even five minutes, makes all the difference in the world. Surveys have shown that most women can work through the morning without tiring, but that fatigue catches up with them in the early afternoon, and early evening. Wherever possible, tasks which require little physical effort should be relegated to these spots, so that the housewife can rest while she works.

THE STARS SAY . . . .

By GENEVIEVE KEMBLE

UNDER HIGHLY stimulated forces, emotions and energies this should prove to be a day of satisfaction and attainment, with many pleasant and progressive accomplishments and adventures in both business and private affairs. Initiative and ingenuity should be directed along ambitious lines, and this in connection with important organizations, secret as well as open, should bring rewards and a definite degree of happiness, possibly in relation to elderly persons or relatives. But be careful to handle these with sympathy and amiability.

If It Is Your Birthday.

Those whose birthday it is may anticipate a pleasant and prosperous year, with much stirring happily in both private and business life. There may be exceptional or intriguing experiences with out of the ordinary persons, who may be endowend with artistic, intellectual or other cultural talents, although practical and dependable despite psychic, intuitive or emotional tendencies. Such contact might be with elders or mature relatives, responding to kindly, sympathetic and understanding gestures. Those in high places may also be cooperative.

A child born on this day should have many creative abilities, perhaps in cultural lines, although constructive and enterprising. It should enjoy a pleasant and productive life.

SEX EDUCATION

LONDON — (CP) — Courses of sex instruction are being given to pupils of approximately 11 years of age in all senior schools of the West Suffolk education committee as an integral part of general health education.

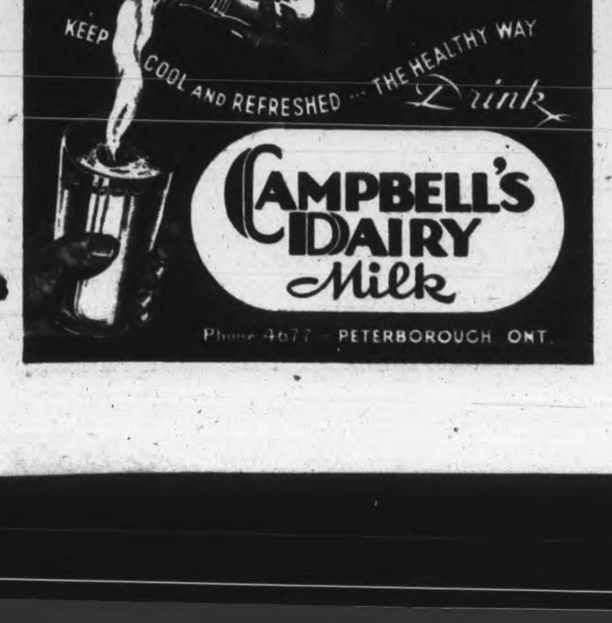

Mr. and Mrs. Albert Chenier, 218 Lake street, recently celebrated their 20th wedding anniversary.

◆ ◆ ◆

Mr. and Mrs. C. W. Clee, Elm street, are celebrating their 25th wedding anniversary today.

◆ ◆ ◆

Miss Betty Junkin, McDonnel street, is spending a vacation in Detroit as the guest of her aunt and uncle.

◆ ◆ ◆

Miss Marlene Rose, Port Hope highway, is holidaying with her friend, Miss Doreen Raddon, at her home in Otonabee.

◆ ◆ ◆

Mr. E. Johnston and daughter Ethel, of Cornwall, are holidaying with the former's daughter, Mrs. A. Barnes, 28 St. James' street.

◆ ◆ ◆

Midshipman John F. Frank, R.C.N., is spending a furlough at his home, Monaghan Road, with his aunt, Mrs. G. Hutchings.

◆ ◆ ◆

Miss Yvonne Goselin of Peterborough, is visiting in Port Hope as the guest of Miss Margaret McTaggart, Princess street.

◆ ◆ ◆

Miss Jeannette Neiman, 209 Rutherford avenue, has left for Montreal, where she will spend a week's vacation with friends.

◆ ◆ ◆

Mr. and Mrs. P. J. Sexsimth, 589 Douglas avenue, have returned home from a two weeks' vacation spent at Sedgwick's Lodge, Haliburton.

◆ ◆ ◆

Misses Hilda and June McConkey of the Y.W.C.A., have returned to Peterborough after spending a few days with friends and relatives in Rochester, N.Y.

◆ ◆ ◆

Mr. and Mrs. L. Larry and children, Third avenue, are leaving today for a two weeks' vacation at their cottage at Midland. They will then spend a short time in Detroit and Buffalo.

◆ ◆ ◆

Mrs. C. W. Clee, Elm street, returned home Monday afternoon after spending the week-end as the guest of Mr. and Mrs. Gordon Rutherford, Riverside drive, Crawford's Grove.

◆ ◆ ◆

Mrs. A. Barnes and daughter Mabel, have returned to their home, 28 St. James street, after spending two weeks' holiday in Cornwall, Montreal, and New York.

◆ ◆ ◆

Miss Mamie Sullivan, daughter of Mr. and Mrs. S. Sullivan, 419 Downie street, is spending a two weeks' holiday at the Y.W.C.A. Camp Inglestane, Stoney Lake. Miss Sullivan was a winner of the essay contest sponsored by Hamilton's Furs.

◆ ◆ ◆

Mr. and Mrs. Ralph McGarrell, Stewart street, have retuned home after spending two weeks' holidays as guests of Mr. and Mrs. Ralph Sovie at their home near Messina, N.Y., on the St. Lawrence River.

◆ ◆ ◆

Mr. and Mrs. S. H. Perks, and daughter Geraldine Perks, London street, have returned home from Kitchener, where they spent a week-end with Mrs. Perks' parents, Mr. and Mrs. E. Wise, Strange street. Miss Perks, who is ten years old, was guest soloist at the Calvary Evangelical Church, Kitchener, Sunday morning.

◆ ◆ ◆

Recent guests at the home of Mr. and Mrs. J. R. Childerhose, 197 Dublin street, were Mrs. B. Dunsmore and Miss I. Dunsmore of Toronto; Mr. and Mrs. Gordon Shaw and son, of Kitchener; Mr. H. LaMontagne and Mr. and Mrs. W. Hitchen and son Allen of Hamilton.

◆ ◆ ◆

Mr. and Mrs. E. Wise, of Kitchener, formerly of Peterborough, recently celebrated their golden wedding anniversary. Peterborough people who were present on that occasion were: Mrs. R. Ford. Mr. and Mrs. Reg. Perks and daughters Judith and Helen; Mr. and Mrs. Don Perks; Mr. and Mrs. S. H. Perks and daughter Geraldine; and Mr. Stanley Lambert.

Fashions

Make up Pattern 9224 to play a double role. Wear the pinafore as is, or apron-wise over other dresses with or without sleeves.

Pattern 9224, in misses' sizes: 12, 14, 16, 18, 20; women's: 30, 32, 34, 36, 38, 40, 42. Size 16 takes 3⅝ yards 35-inch; ½ yard contrast.

Pattern Number ....

Size ....

My Name ....

....

Address ....

I enclosed 20c for postage

Personals and Social

Miss Zita Kennedy left today for a two weeks' vacation in Sydney, N.S., where she will be the guest of LAC Charles Boulter, R.C.A.F., and Mrs. Boulter.

◆ ◆ ◆

Lloyd Williamson, who recently graduated as a Sergeant Pilot with the R.C.A.F at Dauphin, Man., is spending two weeks' furlough with his parents, Mr. and Mrs. Ross Williamson, Reid street.

◆ ◆ ◆

W.A. Holds Picnic

ROSENEATH, Aug. 15.—(ENS). —"The Little Helpers" picnic was the main feature of the August meeting of the W.A. of St. James' Anglican church, held on Mrs. Earnest Timlin's lawn. There were candy and peanut scrambles, games and races, under the direction of the hostess, who is "Little Helpers" secretary, assisted by Mrs. Earl Braithwaite. Mrs. J. L. Timlin presided over a fish pond.

A picnic lunch and ice cream were served.

◆ ◆ ◆

Enjoy Picnic

A very pleasant picnic was enjoyed by members of Beta Sigma Phi Monday evening on the lawn at the home of Mrs. Donald Duncan, Crescent street. After a delicious supper served by the social committee, a short business session was conducted by the president, Mrs. A. S. MacRae, during which books outlining the educational program of the organization were distributed and plans made for the next meeting, to be held in the Y.W.C.A. on September 11. Those attending were: Mrs. Ben. Baker, Mrs. Lawrence Craig, Mrs. Donald Duncan, Mrs. Maurice Holt, Mrs. James King, Mrs. Paul LaRochelle, Mrs. A. S. MacRae, Mrs. Stuart Munro, Mrs. Wilfred Preston, Mrs. Clare Sullivan, and the Misses Jean Cox, Janet Kearns, Margaret Louden, Dorothy Lipsett, Grace Lundy, Betty McDonald, Olive Morley, Connie Nicholson, Margaret Preston, Marilyn Plunkett, Joan Rahmel, Eileen Schoales, Norma Shaughnessy, Isabelle Taylor, Iris Whalon, Moira Whalon.

DOROTHY DIX . . . . .

APPEASE DAUGHTERS-IN-LAW

No Two Women Can Run the Same House Without Clashing Over Issues

A woman who has made a success of being a mother-in-law gives the following advice about how to get along without friction with a daughter-in-law. "To begin with," she says, "never live with your son's wife. Keep your own house, if you have one. If you haven't, park yourself in a hotel or boarding house, or settle down for the duration in an Old Ladies' Home. Just remember that no two women can try to run the same house without getting in each other's hair.

"Be the appeaser. Be the one to hold out the olive branch and give the glad hand of welcome to the new arrival in the family circle. For some unknown reason the mother-in-law always feels that the daughter-in-law should make all the overtures in friendliness and do everything possible to conciliate her husband's mother. This is wrong. The mother should take the initiative because she is older, has seen more of the world and should know more about how to handle young girls diplomatically.

"Make a friend of your daughter-in-law. That is the only way you can keep your son. If his wife doesn't like you, she will separate him from you. There is nothing that men dread so much as quarrels between their wives and mothers, and if John's wife always is running to him with complants about you and if there is a scene every time he wants to come to see you, in time you will lose him.

Take Back Seat Gracefully

"Don't be a jealous cat. Take the back seat in your son's life gracefully. Don't try to be the main influence in his life any longer. That is his wife's prerogative. Don't resent his loving his wife better than he does you. His marriage will be a failure if he still stays tied to Mother's apron strings and you don't want that to happen to him.

"Never call your son's attention to his wife's faults. He has got to live with her so build her up in his eyes so that he will always think he was a grand picker and got a world's wonder, and will go to his grave without finding out what a poor manager she is and that she gads too much.

"Never offer your daughter-in-law advice, or tell her how you do things. You may have to bite your tongue off to keep from making suggestions when you see her doing the things blunderingly that you know how to do so well, but great will be your reward. For when she finds out that you are not going to try to boss her or interfere with her in any way, she will drop her attitude of always being ready to start a fight.

"As soon as your baby boy is born begin preparing yourself for his wedding. Don't think of him as belonging to you for life. He is just loaned to you for a few years. Then he will leave you, so build up interests for yourself. Make friends. Develop hobbies. Be ready to live alone and like it when he is gone, instead of being one of the miserable old women who are lost themselves when they lose their children.

"And finally, don't always be under foot. Make your visits short. So you always will be welcome in your son's house.

(Released by The Bell Syndicate, Inc.)

Dry, sunburned lips prevented!

Avoid Painful Cracking

Sore, cracked, sunburned lips make life miserable. Prevent sunburned lips with Lypsyl. It acts as a protective film between the delicate lip-skin and the burning rays of the sun. Its wonderful emollient action protects the delicate membranes from chapping caused by wind and water, so lips stay smooth and soft. When lips are already cracked, Lypsyl gives quick relief, seals the wounded membranes against dangerous germs, hastens natural healing. Get Lypsyl at your store today and use it regularly. Sold everywhere in handy stick form.

LYPSYL Natural Red or Invisible White for Men and Women

Young Lady Hero Of Soviet Drive

In the Soviet Union one of the heroes of the Red Army's present offensive is a woman, Lt.-Col. Evdokia Bershanskaya. She is the commander of an Air Regiment, which in recent weeks made 10,539 sorties and blew up some 800 German military objectives, 83 oil dumps, nine military trains, three railway stations, and other objectives.

This gallant Russian woman is only 31 years old. She wear four decorations, one of which was awarded her before the war. Born of a Cossack family in the Caucasus, she lost her parents in childhood and at the age of nine was placed in a children's home.

After graduating from secondary school she prepared to become a teacher. Instead she became interested in aviation and obtained permission to enter the flying school of the Civil Air Fleet. After several years she became a pilot instructor and was later appointed Flight Commander. It was at this time she met and married Pilot Peter Bershanskaya.

When war broke out in 1941, Bershanskaya was an air navigator with the rank of major. Leaving their four-year-old son in the care of an uncle, the parents went to the front, the husband being sent to the North and his wife to the South where she and her regiment have hammered so successfully at the Germans.

Grace Comstock Pledges Vows

Standards of pink and white gladioli formed a lovely floral background in St. Paul's Presbyterian church, Monday afternoon, for the wedding of Grace Isabel Comstock, daughter of Mrs. Manson Comstock. 219 Sherbrooke street, to Writer Donald T. McIntyre, R.C.N. V.R., son of Mr. and Mrs. John McIntyre. Rev. Dr. J D Smart officiated, with Mr. Martin B. Chenhall at the organ.

Given in marriage by her brother-in-law, Mr. Stewart K. Widdess, the bride was charming in a floor-length period gown of white faille taffeta. A finger-tip veil of white net fell in soft folds from a Mary Queen of Scots headdress, and she carried a shower bouquet of roses and bouvardia. She was attended by her sister, Mrs. Stewart K. Widdess, as matron of honor. She was frocked in white silk marquisette with white Venice lace bonnet, and carried an old-fashioned bouquet of pink roses, bouvardia and cornflowers. John McIntyre, brother of the groom, was best man.

Following the ceremony, a reception was held at the home of the bride's mother.

Marmora News

Mr. and Mrs. Lindsay McCarey and two children, of Minden, are visiting Mrs. McCarey's parents, Mr. and Mrs. Robert Phillips.

Dorthy Spry of Bonarlaw, is visiting Mr. and Mrs. Fred Spry.

Mrs. Bill Beckett and son Billie, of Timmins, are visiting Mrs. Thomas Brawley.

Mrs. Frank Maloney and son Frank, of Yarmouth, N.S., and Miss Frances Shannon, of Calgary, are visiting Miss Laura Foley and other relatives here.

Miss Katharine Green of Detroit, and Miss Lorraine McAlpine, of Bancroft, are visiting Mr. and Mrs. Joseph Freeman.

Accuses Friend as Husband-snatcher

SHE BLAMED her best friend for her husband's growing indifference . . . but it was really the fault of her own "one neglect"—carelessness about feminine hygiene. Today, so many modern wives use Lysol disinfectant. It cleanses quickly, *thoroughly*, and deodorizes, too. Yet it's so gentle it won't harm sensitive tissues—just follow easy directions. Costs so little. Write to Lehn & Fink (Canada) Ltd., 9 Davies Avenue, Toronto 8, Ont., for FREE Feminine Hygiene Booklet.

Lysol FOR FEMININE HYGIENE

Needlecraft Pattern

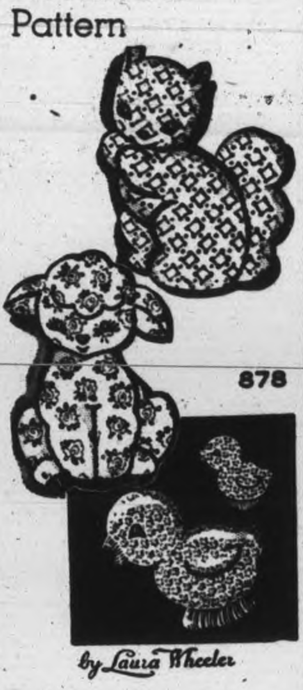

by Laura Wheeler

FOR BABY

Delight that new mother with cuddle toys for baby with a miniature sachet of each to put in Baby's clothes. Cost next to nothing.

Put your scrap bag to use for these popular toys. Pattern 878 has transfer pattern of three toys; directions; list of materials.

Pattern Number ....

Size ....

My Name ....

....

Address ....

I enclosed 20c for postage

Roseneath

Mr. and Mrs. Morley Linscott and Elizabeth, of Belleville, and Mrs. McNeeley of Norwood, were Sunday guests of Mr. and Mrs. C. W. Varcoe.

Mrs. Morgan Mahoney, of Ottawa, visted her parents, Mr. and Mrs. D. McGrath during the week-end. The former's sons, David and Brian, who have been staying with thier grandparents, will return to Ottawa with thier mother.

Leona Pringle, young daughter of Mr. and Mrs. A. Pringle, underwent an operation in Cobourg General Hospital on Sunday.

Mr. and Mrs. M. McMillan and Betty, Mrs. Flex McMillan, and Mrs. Lily Turner attended funeral services at Baltimore on Monday for the late Adjutant Ella Jaynes.

Burton Down and daughters Geraldine and Wanda, of Wellington, are spending this week with his brother, L. E. Down.

Mrs. Raymond Faith of Angus, is visiting her parents, Mr. and Mrs. James Webb.

60TH FALL TERM

PETERBOROUGH BUSINESS COLLEGE LTD.

Tuesday, Sept. 5th

IT IS IMPORTANT this year that Enrolments BE MADE EARLIER than usual. Our office is Open Daily for consultation PHONE 4861 for appointment Business firms and the Government need capable Stenographers and Accountants. Young people can serve their country by preparing for Office Positions, and when the war is over will likely hold these positions Rather important, is it not?

Ask for full information by letter—or call Day 4861—Night 6431.

J. A. McKONE, Pres.

THE TEA HOUR GOSSIP

I have for you to-day some very fine dessert recipes. They are unusual and tasty and not hard to make. Our own homesome grown fresh fruit is used in some of them.

Blackberry Roll

2 cups flour, 4 teaspoons baking powder, ½ teaspoon salt, ¾ cup milk, ¼ cup sugar, 2½ cups blackberries sweetened with ⅛ cup sugar, 4 tablespoons shortening Sift flour, baking powder and salt together. Cut into shortening add milk, mix well. Toss on floured moulding board. Roll out to ¼" thickness. Spread with sweetened berries and roll. Place in well greased pan. Bake 25 minutes in moderate oven. Serve with cream. Apples may be used in place of berries if desired.

Quick Peach Dessert.

1 cup flour, 2 tablespoons sugar, 1 egg. 2 teaspoons baking powder 2 tablespoons shortening, ½ teaspoon vanilla, 1-3 cup milk.

Mix and sift flour, baking powder, salt, sugar. Cut in sohrtening. Beat egg with milk and vanilla and add to flour mixture. Stir until smooth. Place in a greased pie tin. Cover dough with generous lawer of half peaches (fresh). Bake in a moderately not oven for 25 minutes. Serve hot with meringue or boiled custard.

Deep Apple Pie With Cheese Pastry

6 tart apples, 1 cup sugar, ½ teaspoon cinnamon, ¼ teaspoon nutmetg, 2 tablespoons butter Make ½ recipe for pastry. Pare apples, core, slicer, put into baking dish. Mix sugar, cinnamon and nuetmeg, sprinkle over apples. Dot with butter. Roll out pasty ½" thick on lightly floured board in shape to fit over baking dish. Prick design in centre to allow steam to escape while baking. Place on apples, trim edge, press with tines of fork. Bake in hot oven 425 degrees F for 30 or 40 minutes.

Cheese Pastry.

1½ cups flour, ¼ teaspoon salt, ½ cup shortening, ⅛ cup grated Canadian cheese, 3 tablespoons cold water.

Sift together flour and salt. Cut in shortening with pantry blender or two knives, add cheese and mix well. Add enough water to hold ingredients together, sprinkling evenly and mixing with fork to form ball. Wrap in waxed paper, chill slightly. Roll ¼" thick on lightly floured board. Spread with 1-3 remaining shortening, fold to make 3 layers. Repeat this twice, rolling and spreading. Add apples and bake as in recipe above.

Switchgear Wins From Plazas Taking First Game By 7-5 Score

The Switchgear took the first game of the City League finals on Monday night at Riverside when they defeated the Plazas 7 to 5 before one of the largest crowds of the season. Leading up until the eighth Wilson for the Plazas weakened after Playford had hit a home run and Brockley and Nicholls had singled to tie the score. Stokoe went in to pitch, but lacked control and walked the first two batters and a single by Padget scored the two winning runs.

Up until the break in the eighth the Plazas had had the best of the game, but the winners were playing good consistent ball. Both teams started off strong, with Holmes the first batter up for the Switchgear hitting a home run into deep left field. Tompkins was safe on a nice single behind second, and Playford hit into left field. Wilson held the Switchgear scoreless until the 7th when Nicholls doubled, Akers was safe on a bingo at short and Nicholls scored on Padgett's single. In the second, fifth and sixth innings the Switchgear only put up nine men, with Heal and Ellis pulling a nice double in the fifth.

Heal for the Plazas started off with a single over third. Pryde singled through short and Blewett doubled to score Heal. Plazas scored two more in the second with Tucker singling. Wilson was safe on Mowry's bad peg to first and Tucker scored. Plazas went out in order in the third, sixth, and eighth but scored twice in the seventh. Wilson was safe on a drive over third, Heal walked, Burton singled to left field, but Wilson was caught going home on a perfect peg from Carpenter to Mowry. Blewett singled scoring Heal, and Starr hit to score Burton. The best play of the evening with a catch by Blewett in centre field when he ran back to take Mowry's high fly spearing it with a jump into the air as it appeared to go over his head.

Both teams meet again this evening as the series is the best four out of seven games.

The box score:

Plazas.	AB	R	H	PO	A	E
Heal, 2b	4	2	2	3	1	0
Pryde, lf	5	0	2	2	0	0
Burton, rf	5	1	1	0	0	0
Blewett, cf	5	0	2	3	0	0
Starr, c	4	0	0	6	1	0
Ellis, 1b	4	0	1	7	0	0
Hawkes, 3b	3	0	0	2	0	0
Tucker, ss	4	1	1	1	3	2
Wilson, p	4	1	1	0	1	0
Stokoe, p	0	0	0	0	0	0
	38	5	10	24	6	2

Switchgear.	AB	R	H	PO	A	E
Holmes, 1b	4	1	1	10	0	0
Padgett, 2b	5	0	3	3	2	0
Tompkins, 3b	5	1	1	1	2	1
Playford, cf	4	1	2	1	0	0
Mowry, c	4	0	1	4	2	1
Brockley, rf	4	1	2	1	0	0
Carpenter, lf	4	0	0	4	1	0
Nicholls, ss	4	2	3	3	1	2
Akers, p	3	1	0	0	0	0
	37	7	13	27	8	4

Score by innings:

Plazas	120 000 200	5
Switchgear	200 000 14x	7

The summary:

Two-base hits—Carpenter, Blewett. Home runs—Holmes, Playford. Base on ball—off Akers 1, off Stokoe 2. Struck out—by Akers 1 by Wilson 3. Left on bases—Plazas 7, Switchgear 8. Double plays—Heal to Ellis. Wild pitches—Akers 1, Stokoe 1, Wilson 2.

Umpires— Dormer at the plate. Batley and Calladine on the bases

With The Armed Forces

The editor of this column will welcome extracts from letters from boys serving or any other information concerning them.

By JEAN STENTON

Movies, writing rooms, and sports activities, just a short distance back of the front lines in France is the magnificent service operated by the Auxiliary Services for the benefit of Canadian soldiers. One of the most active leaders there in this work is **Capt. Al B. Clark,** who represents the Y.M.C.A. His wife lives at 272 Prince Street.

Trenches play a most important part in the life of Capt. Clark. He writes they practically live in trenches 4 by 4 by 2, and every time they move, everyone has to pitch in and dig. This is one of the hardest jobs they have.

Many flash impressions have etched themselves in a series of pictures across his mind. He finds it most confusing after two years overseas to be driving on the right side of the road again and is frequently getting into trouble by forgetting.

Aboard an L.T.C. the Auxiliary Services officer slept peacefully during the crossing to France and only awakened when the craft gently nudged the shore. For two days prior to reaching France, the men had worked diligently on a Y.M.C.A. tea wagon, waterproofing it, so that when it had to be wheeled through the water to shore it would not be damaged. The shore staff had worked so well with an improvised pier that the tea wagon did not even get its tires wet and it took the disgusted workers half a day to peel off the waterproofing.

Wreckage Everywhere.

Capt. Clark wrote that the villages he passed through had been terribly wrecked and declared that it is pitiful to see the old people sitting beside the ruins of their homes—perhaps only a corner of a building.

Th most prized souvenir for the Canadian soldiers no is a spring belt which German machine-gunneds wear to help carry their guns. The men are always searching for them.

In one section as Capt. Clark and his unit advanced the R.C.A.F. boys fixed up an old barn for the movies and a concert, and they were in fine spirits. In another spot he fixed up a screen on the back of a wagon to show pictures.

Expensive Work.

The experts have figured out that it costs more to kill one German soldier than to shoot down an enemy plane. To kill one army man costs the Allies $55,000, and to bring down one enemy plane costs $44,000.

One American statistician asserts that what is used to kill one man to-day would have exterminated 66,000 men in the time of Julius Caesar, when men could be killed for 70 cents each. During the last war it is believed that the United States spent $22,000 for every Hun shot.

Since the beginning of the war in 1939, it has been roughly estimated that 10,000,000 soldiers have lost their lives in all theatres of operation. This has been calculated to show that the direct expense so far in World War II. at five hundred million dollars, but the "indirect" figures would dwarf this sum.

A marine sergeant who hadn't received a letter for ten years, thought it was something of a record. He told a newspaper correspondent and the news was printed all over the country. The next morning he received 641 letters, and ever since, the post office has had to assign him a special bag.

Grateful For Smokes

Gnr. Albert Budd, who is serving with the R.C.A. in Italy wrote recently thanking the Workers' Unemployed Association for cigarettes which he had received. He said that not only were the smokes themselves useful, but they made the men feel satisfied that the people at home had not forgotten them. Gnr. Budd declared that he was not only writing for himself to say thank you, but for the men who were too busy or no longer able to.

PTE. MARIE S. DOIG

Pte. Marie S. Doig daughter of Mrs. Henry Jones, 227 Princess street, is serving overseas with the C.W.A.C. She enlisted in June, 1943 and was a driver in Sussex, N.B. for several months when she went overseas, she relinquished her rank of corporal and reverted to private. Pte. Doig was formerly employed at the John Inglis Company, Toronto.

Lucky Break

German war material is showing a steady deterioration in France, writes **Lieut. Gordon Clarke,** who has been wounded for the second time. He is the grandson of Mrs. J. E. Emerson, 297 Park Street.

The young soldier was engaged in street fighting when a stick grenade burst behind him, only five feet away. Ordinarily, this would have meant certain death, but due to the poor material he was only wounded in the hip and back. He expressed the opinion that the Nazis must be running low on ammunition when a smaller amount of explosive powder was being used. Lieut. Clarke said that his wounds were no more serious than the first time when he was back in action within about two weeks, and he expressed the hope that he would be in the lins shortly with the S. D. and G. Highlanders.

Doing Nicely

Cpl. R. B. Harvey, whose wife lives at 182 Dufferin street, and who was recently reported seriously wounded, is doing nicely. His nurse wrote that the shrapnel had been removed from his hip and that his progress was good. Cpl. Harvey was with the S.D. and G. Highlanders.

Two Daughters Now

A week after **Petty Officer Jerry Creighton R.C.N.V.R.,** returned to Eastern Canada to train as an E. R. A., he became the father of twin daughters, born in Toronto. The young sailor is the son of Mr. and Mrs. J. M. Creighton, Romaine street, and was interested in rugby and hockey before he enlisted. He was formerly employed at the C.G.E. and a brother, **C.P.O Emmett Creighton, E.R.A.,** is at present home on furlough.

SGT. W. A. WALLACE

Although they are pretty tough the Nazis are not backing their troops like the British, writes **Sgt. W. Wallace,** R.R. 7, Peterborough, who is fighting in France with the Glengarrians. At one time an employee of the Rehill Fuel and Builders Supply company, Sgt. Wallace spent seven years on an Otonabee farm before enlisting in 1940.

The action which won **Lieut. William Angus Paul Smith** the Military Cross, is told very casually in a letter he wrote to his parents before he knew of his decoration. He is the son of Mr. and Mrs. William Smith, King Street, Linday.

"I went out with some infantry to clean out a spot that has been bothering them, supposed to be just a few Germans in a slit trench. I went to the spot in my tank and couldn't see anything, but there was a hedge around the field which looked suspicious.

"I started to machine gun it with my turret gun and heard over the radio set that some enemy armor was moving in. That showed it was no place to hang around so I tried to speed the job up. Then I started to use my other gun which was on top of the tank and was having a swell time when—twang, I got it in the arm. When I went to get back into my turret, the Jerries slashed another one through my tin hat. Then a third got my radio set. I managed to finish the job and then return."

May Be Safe

Mrs. Sidney Pellow, Lansdowne street, is feeling hopeful that she may be hearing of her son, **Pte. Donald Pllow,** who was reported missing in the early part of the invasion. Her hopes were raised by a letter from his commanding officer, Major Archie MacDonald, which said that he thought circumstances indicated he might have been picked up by German medical corps men.

Pte. Pellow was one of a group chosen to go on patrol on the night of June 22 and when the men reached their objective heavy enemy fire was noted. His Captain was injured and got back to headquarters and a search party was sent out. When he had not been located at dawn, a second one covered the area thoroughly where the patrol had been and there was no sign of him. His officers believe he was wounded and probably picked up by the enemy.

Westclox Beats Aircraft By 6-3 Count

Crossing five runs in the eighth inning almost exclusively on errors, Westclox built up a 3-run edge over the Aircraft team, and took a 6-3 decision, after nine furious innings in a Ladies' League softball game Monday evening at Ashburnham Bowl. This gives the Westclox top spot in the semi-final play-off series and sets the stage for the playoffs, which will be a four out of seven affair, the first game being played Wednesday evening.

Monday night's game developed into a pitching duel from the very start, and an interesting feature of the tilt was that both teams ran up their scores almost totally on errors. Aircraft started the scoring in the fifth frame, the previous innings being marked by little hitting and no scoring.

Score 3 Times

Marg. Selkirk singled through short, and Audrey Patterson was safe on an error at first base. Pat Wilson retired via the strike-out path, and Rose Redpath singled heftily into right field. Isobel Bullock nabbed the ball after a few bounces, and threw it wildly in the direction of first base. Nona Whetung was unable to grab it, and Miss Selkirk came down the home stretch to score the first run of the game. Miss Patterson took advantage of the confusion to dash to third base, and again a wild throw advanced the runner home. Miss Redpath, who was also doing considerable base-hopping in the meantime, finally scored on the play that put Helen Hunt out at first base. This gave the swing-skirted Aircrafters a 3-run lead.

Westclox Scores Once

Westclox started the ball rolling in their half of the same inning. It didn't start any too favorably for them, with Isobel Bullock shooting an easy roller to Eleanor Craig, and Verna Patterson scarcely making first on an error by her sister, Audrey Patterson, at second. Then Joyce Withers whipped one clean through Pat Wilson's short stop post, but Aircraft recovered the ball to throw Miss Patterson out at second base. Aggie Anderson, up next, beat out the most powerful blow Westclox mustered during the evening, sending a whizzing ball out into deep left field, where Rose Redpath made a gallant try for it but missed. Before the ball was brought back into sight of the Aircrafters, Joyce Withers raced home, and Miss Anderson had reached third base.

In the seventh frame, Aircraft went down in order.

Westclox' attempt in the seventh was similar; two flies to Pat Wilson, and a strike-out, Aircraft went down in order in the eighth frame too, but it was a different story on the Westclox bench.

5 Runs by Westclox

It started with Joyce Withers surrendering to first base. Aggie Anderson shot one that bounced out of Norma Strickland's hands, reached first, then dashed to second when Pat Wilson threw a wild one to first base. Viola McLean shot one through short, and Aggie Anderson scored. Nona Whetung struck out and Marjorie Hawthorne hit over second base, stealing second soon after. It was all-out for the runs now, and the Westclockers were taking chances. Barbara Rome bunted cleverly, sending the ball towards first base edging the foul line, and while Aircraft waited hoping for the umpire to call "foul" Miss McLean scored. When the ball was out of control momentarily, Miss Hawthorne decided the time was ripe, and scored. Up next, Beryl Dobbin was walked. Isobel Bullock hit a powerful blow that was low, and intercepted by Norma Strickland, who quickly threw it in the direction of third base. But the throw was too high and Helen Hunt missed it, sending Rome in to score, and also scoring Dobbin.

Ready For Playoffs

This win for Westclox sends the two teams into the play-off series and both are powerful, and strong in all departments. The fact that Monday's game was won on errors, makes it clear the play-offs are going to be sizzling affairs. They get underway Wednesday evening, with Westclox and Aircraft playing the first game in their four out of seven schedule.

Fans 10

Pitching for Aircraft, Norma Strickland was easily the star of the game. Fanning no fewer than 10, she walked 2, and held the opposition to 8 blows. Two of the Westclox batters were fanned three times each out of four walks to the plate.

Joyce Withers hurled a good game for the Westclox team. Although marked by fewer strike-outs, she played a steady brand of ball, that helped when the going became tough. On the statistics, she fanned three, walked none, and kept the Aircraft players under control with 4 hits.

Aggie Anderson was the hitting star for the Westclox team, getting 3 hits out of four trips to bat. Annette De Carlo, Norma Strickland, Eleanor Craig and Margaret Selkirk paced the hitting for Aircraft, donating one blow each.

In nine innings of play Aircraft had 3 batters left on bases, Westclox had four.

A humorous sidelight of the game was during the third inning; sisters Audrey and Verna Patterson, each playing second base for the Arcraft and Westclox teams respectively, bumped into each other as Audrey raced down from second in an attempt to oust Verna at first. Verna made it, but the two sisters did the same thing all over again when Verna dashed to second, and Audrey attempted to even the score then.

The teams—

Westclox — Aggie Anderson cf, Viola McLean ss, Nona Whetung 1b, Marjorie Hawthorne 3b, Barbara Rome lf, Beryl Dobbin c, Isobel Bullock rf, Verna Patterson 2b, Joyce Withers p.

Aircraft — Margaret Batley cf, Annette De Carlo c, Norma Strickland p, Eleanor Craig 1b, Margaret Selkirk rf, Audrey Patterson 2b, Pat Wilson ss, Rose Redpath lf, Helen Hunt 3b.

Umpires—Payne, plate; Barrett, bases.

By Innings—		R	H	E
Westclox	000 010 05x	6	8	4
Aircraft	000 030 000	3	4	4

Fireworks Certain At Big Mat Rodeo

Tonight should see memorable doings at the Brock Street Arena for Promoter Frank Tunney has assembeld most of his hardest-hitting exponents of mat murder for a show that should break records in more ways than one. John Killer Katan and Pierre DeGlane will renew their feud of last week in the main bout and that alone should make the card one of the thrillers of the season. Then Bunny Dunlop and Nanjo Singh, the Hindoo Horror, will clash and everything in the way of skullduggery is likely to develop out of that meeting. And if that wasn't enough that new arrival in the company of mat villains, Dr. Len Hall will do his best to take Tom Collins apart. All the ingredients are there for the stormiest session since wrestling was revived here a year ago last June.

Dr. Len Hall

Recall Bonds

OTTAWA, August 15—(CP) —Finance Minister Ilsley announced today the Government was calling for redemption next Oct. 15 $138,322,000 of Dominion of Canada 3½ per cent refunding loan bond due Oct. 15, 1949.

His announcement said provision would be made for holders of bonds of this issue to exchange them for Seventh Victory Loan Bonds when the latter are issued in the Autumn.

Complete Auto Service
MOTOR REPAIR, BODY BUMPING, REPAINTING
J. J. DUFFUS CO.
Tel. 5757

Classy Girls' Softball Team To Play Peterborough All-Stars

Toronto Sunday Morning Class, the classiest girls' softball team in Canada, is scheduled to play the Peterborough All-Stars on Saturday evening at Riverside Park at 6.45. All proceeds of the game are going to the Milk for Britain Fund, and this team from Toronto is paying its own way to the city.

The Toronto girls in the past few weeks have been doing nobly in helping war charities and the Red Cross. On August 7 they played in Belleville when over $800 was raised for the Red Cross. Last week they played in Guelph to help the Memorial Fund and on August 13 4,000 people jammed the Sunnyside Park to see them play a team of girls from Flint, Michigan.

Thelma Golden Fidler, Canada's outstanding girl pitcher, is going to accompany the team. The Toronto girls play a fine brand of ball which is said to be just as sparkling as the uniforms they wear.

Ab Delahaye, who is coaching the All-Stars, has lined up a team of heavy-hitting, fast fielding players. Peterborough girls have been playing good ball all season and they should be able to give a good account of themselves against this classy outfit. Norma Strickland of Aircraft will pitch and Isobel Bullock of Westclox will do the catching. The infield will be composed of Nona Whetung of Westclox on first, Eleanor Craig of Aircraft on second; Viola McLean of Westclox at short, and Marg. Hawthorne of Westclox at third. In the outfield Marg. Batley of Aircraft will be in left, Aggie Anderson of Westclox in centre and Barbara Rome of Westclox in right. The alternative players will be Audrey Patterson, Pat Wilson, Beryl Dobbin and Joyce Withers.

Lions' Lifeguard Gives Swim Lessons

After patiently coaching many youngsters in swimming for the past several weeks, Lifeguard Jim Buchan, at the Lions' Wading Pool, held a competative series of swimming contests and races Saturday afternoon, and the results were:

Boys' Swim, 20 Yards

1st heat—Al Simpson, Bill Davis, Red McCabe, Jack Donoghue, Bill Evans.

2nd heat — Jerry McGrath, Joe Davis, Paul Mongraw, Bob Allen, Walter Mahaffy.

3rd heat — Norman Howard, Al McIvor, Mark Donoghue, Buster Jensen, Esko Laapso.

Finals — Norman Howard, 1st prize; Bill Davis, 2nd; Paul Mongraw, 3rd.

Girls' swim, 15 yards — Audrey Baker, 1st; Muriel Tellman, 2nd; Audrey Stevens, 3rd; Gerry McPee, Joyce Black.

Form Ball Teams

Under the leadership of Jim Burns, wading pool supervisor, a junior and a senior baseball team has been organized. The members of the junior team are;

14 years and under—Jerry McGrath, catcher (captain); Jack Murdock, pitcher; Al Northcott, first base; Buster Jenson, second base; Ross Withers, short stop; Bill Crowden, third base; Mark Donoghue, left field; Esko Laakso, centre field; Paul Mongraw, right field. The subs for the junior team are: Mickey Connely, Leo Sullivan.

The members of the senior team are:

17 years and under— Chris Mongraw, pitcher (captain); Ray Fitzgerald, catcher; Fred Sullivan, 1st base; Clare Brady, 2nd base; George Sullivan, ss; Rudy Pollock, 3rd base; Johnny Vincent, left f; Bill King, centre f; Ron Rose, right f. Subs: Bill Dundas, Gerard Clancey, Paul Primeau, Fred Vice, Arnold Riches.

Arrangements are being made for a game Wednesday afternoon, when the juniors and seniors will meet at Riverside for a tussle.

Additional Sport On Pages 7, 11

MOR-POWER Storage Batteries
15 Plates 7.45 — 17 Plates 8.25
Allowance On Your Old Battery
SAVE SAFELY
Canadian Tire Corp'n. Associate Store
I. H. KEEFER, Proprietor
342-4 Water St. Phone 8281 (OPPOSITE MARKET)

TO-NIGHT!
PIERRE DE GLANE
Fiery Frenchman vs.
JOHN KATAN
Palermo Panther
Best Two-of-Three Falls
DR. LEN HALL vs. IRISH TOM COLLINS
NANJO SINGH vs. BUNNY DUNLOP
Semi-final Bouts
BROCK ARENA
8:15 P.M.

STREET DANCE
Hastings - Wed. Aug. 16
Modern and old time music by Melody Makers' Orchestra. Singing and Old Time Fiddle Contest open to all.
SOFTBALL TOURNAMENT 3 O'CLOCK
Admission 25c
Sponsored by Hastings Softball Club, every dollar to be used to buy cigarettes and comforts for the boys overseas. In case of rain, dance will be held at Riverside Pavilion.
Joe Mulholland, Pres. Stan Stevenson, Sec'y
General Admission: 35c

Toronto Rinks Reach Quarter Finals

TORONTO, August 15 —(CP) — Lawn bowlers from Canada and the United States to-day continued their hunt for rinks trophies in the 11th Annual Ontario Provincial Lawn Bowling Tournament which opened yesterday with more than 100 rinks engaged on Toronto greens.

The tournament's premier rinks event the Eaton Gold Trophy —had narrowed down to the quarter-finals by the time play got underway this morning with play for the Henry Trophy in the same round. Play in the Ontario Trophy had reached the third round while the Toronto Tophy competition had passed only the first round.

Two of last year's champions, James Smith's London, Ont., rink who won the Eaton Gold Trophy, and W. H. Downey's Windsor, Ont., rink which won the Henry Trophy passed out of the picture in the first rounds of the respective events yesterday.

Smith was eliminated by J. T. Kay of Windsor, Ont., 10-3 in the Eaton while Downey, who was pushed into the Henry event when he lost his first-round Eaton match, lost his first match in the secondary competition to Fred Liberty's Toronto quartet, 13-9.

Play for the four rinks trophies will be completed to-day with the last three days of the five-day tournament taken up with doubles and singles play.

Survivors in the Eaton Gold trophy event who will play in this morning's quarter-finals are Kay, J. Hanna of Hamilton, James Hovall of Detroit, W. D. Smith of Chicago and C. Arles Haskett of London, Ont., along with three Toronto rinks skipped by Alex Mackenzie, F. Halbert and J. Dougheny.

Sports Menu

TONIGHT, AUGUST 15

Men's City League:

Switchgear vs. Plazas, Riverside Park, 6:45 o'clock. Final playoffs.

Ladies' League:

Johnson Motors vs. Brintons, East City Bowl, 7:00 o'clock. Intermediate playoffs.

Industrial League:

Quakers vs. Aircraft, Memorial Park, 6:45 o'clock.

Marines vs. Packers, Brinton Field, 6:45 o'clock.

Wrestling:

Pierre De Glane vs. John Katan, 8:45 o'clock, Brock Street Arena.

WEDNESDAY, AUGUST 16

Men's City League:

Plazas vs. Switchgear, Riverside Park, 6:45 o'clock, Final playoffs.

Ladies' League:

Aircraft vs. Westclox. East City Bowl, 7:00 o'clock. Final playoffs.

Industrial League:

Drafters vs. De Laval, Memorial Park, 6:45 o'clock.

Woollens vs. Marines, Bonner Field, 6:45 o'clock.

HERE AND THERE IN SPORTS

By The Canadian Press

A new sprint champion loomed from Trinidad when, at an intercolonial Olympiad at Georgetown, British Guiana, yesterday, George Lewis, a policeman from that colony, dashed the 100 yards in a reported 8 2-5 seconds, equalling the world record.

Former N. B. A. world's featherweight cahmpion, Phil Terranova, of New York, took a 10-round beating last night at Providence at the hands of Vince Dell 'Orto of Philadelphia. After the official engagement, a fistic display developed when Bobby Gleason, Terranova's manager, punched Referee Tim Ferrick and was suspended.

Dies In Ottawa

OTTAWA, Aug. 15 —(CP)—J. I. Phillips, 54, advertising manager of the Ottawa Journal and widely known throughout Canada and the United States as an advertising executive, died Sunday at his home after a brief illness.

Brintons Defeat De Laval 12 to 5

The Brintons defeated the De Laval 12 to 5 in an Industrial Softball League fixture Monday evening at the Brinton field. Art Philipps, who received good support from his team-mates, pitched steady ball and also helped the cause along by banging out a homer and a triple. V. Rose and R. Dorrell collected three hits apiece, doubles by E. Jones and L. McGarrity, a triple and a nice running catch by S. Craig, a double play unassisted by C. Corbett were the highlights of the Brinton boys.

Joe Gatfield went the distance on the slab for the De Laval team. He was nicked for 17 hits but his support was shaky at times. Double play unassisted by De Laval shortstop and steady receiving by Catcher I. Pearson were features of the game.

...and don't know it!
We'll be glad to tell you how you stand in regard to new tires.
We're experts on tire service, repairs, vulcanizing and retreading.

ASK US ABOUT GOODYEAR TIRES
DRIVE IN... SEE US TODAY!
J. J. DUFFUS CO.
General Motors Dealer
PETERBOROUGH, ONT.

BIGGAR & CRAWFORD
Members Toronto Stock Exchange
JOHN KNOX CRAWFORD — G. FIELDING BIGGAR
W. C. BARCLAY — (Limited Partner)
10 KING ST. EAST, TORONTO
PETERBORO BRANCH:
397 GEORGE ST.—PHONE 4456
A. L. STEDHAM, Manager
DIRECT PRIVATE WIRE TO TORONTO

Pirates And Reds Battle For Second Place

By JACK HAND,
Associated Press Sport Writer.

Lost in the shuffle of St. Louis Cardinals victory sweep toward a Labor Day flag clinching, Pittsburgh Pirates and Cincinnati Reds to-day were locked in a second-place scrap that had all the earmarks of a battle.

Tied for runner-up spot and second dough in the World Series split, the Pirates and Reds had the field all to themselves, running from first place St. Louis to fourth place Chicago.

Pittsburgh took two decisions from Boston Braves yesterday, a regularly scheduled game behind Preacher Roe's two -hit chucking, 7-0, after Rip Sewell had hurled them to 12-inning 7-6 win in a "suspended" game held over from a 5-5 8th inning tie on July 2, Red Barrett was charged with both defeats.

Cincinnati could not help themselves from being tied for second as they won on their only chance, stopping New York, 6-3 as Bucky Walters became the first National Leaguer to notch win No. 17.

Cooper Wins.

Mort Cooper protected the Cards' 17½ game lead by scattering nine Brooklyn hits for a 4-2 St. Louis triumph over Hal Gregg. The Phils continued to take the wind out of Chicago's second-place aspirations with Ken Raffensberger outpitching Les Fleming, 6-1.

Young Emmet O'Neill continued to do his best to ease the pain of Tex Hughson's departure by tossing Boston Red Six to a four-hit, 5-1, edge over St. Louis Browns.

New York pulled one out of the bag to trim Chicago, 2-1, in 13 innings. Nick Etten saved the champs from a shutout with a ninth-inning homer and Johnny Lindell's double and a Chicago error gave Ernie Bonham the overtime verdict. Bobo Newsom spoiled Detroit's visit by pitching the A's to a 7-5 night game verdict and Washington nosed out Cleveland for the third successive time, 8-5 with Al Carrasquel winning and Steve Cromek losing.

Yesterday's Stars

By The Associated Press

Emmett O'Nell, Red Sox—Stopped St. Louis with four hits in hurling Boston to a 5-1 victory, cutting Browns' lead to 5¼ games.

Tony Lupien, Phils—Paced 11-hit attack on three Chicago hurlers with triple and two singles, driving in two runs and stealing one base in 6-1 Philadelphia victory.

Bucky Walters, Reds — Became first National League pitcher to win 17 games and chipped in with two singles, driving in two runs in Cincinnati's drubbing of New York.

What's On the Air

Stations	Kilocycles
CHEX	1430
CBL	740
CFRB	860
CJBC	1010
WEAF	660
WABC	880

Symbols: D—Drama; M—Musical; R—Religious; S—Songs; T—Talk; V—Variety; N—News

This Program has been given the Peterborough Examiner by stations herein listed. If the presentations as scheduled are not on the air, the fault lies with the stations and not with the Examiner.

Radio Station CHEX Carries the News on the Hour

TUESDAY EVENING

6:00 P.M.
CHEX—News; Tunes
CJBC—Melody Time
CBL—Relax and Enjoy-M
CFRB—Dinner Music

6:15 P.M.
CHEX—Singing Strings
CBL—Market Report
WABC—Edwin C. Hill-N
CFRB—Mrs. Aitken-T

6:30 P.M.
CHEX—News, Rhythm R'nd-up
WABC—Jeri Sullavan-S
CBL—Night Train

6:45 P.M.
CHEX—Memorable Music
CBL—BBC News
CFRB—Sportviews
WEAF—Lowell Thomas-N

7:00 P.M.
CHEX—News; Sportcast
CFRB—Vic and Sade-D
CJBC—Land of the Lost-D
WEAF—Music Shop
WABC—I Love a Mystery-D

7:15 P.M.
CHEX—Take a Holiday
WABC—Passing Parade
CFRB—Musical Revue
WEAF—World News

7:30 P.M.
CHEX—Electro Auto Light
WEAF—For the Boys-V
CFRB—Roly Young's Show
CBL—Toronto Trio

7:45 P.M.
CFRB—So the Story Goes
CBL—News Roundup

8:00 P.M.
CHEX—News; Army Recruiting
WABC—Big Town-D
CFRB—Leo Barkin, pianist
WEAF—Johnny Presents-V

8:15 P.M.
CHEX—Hayloft Follies

8:30 P.M.
CHEX—Drums
WABC—Theatre of Romance
CFRB—Penny's Diary
WEAF—Date with Judy
CBL—Crossroads of Youth-T

9:00 P.M.
CHEX—R.C.N. Presents
WABC—Burns and Allan-V
WEAF—Mystery in Havana-D

9:30 P.M.
CHEX—Keep 'Em Rolling
WABC—The Doctor Fights-D
CBL—Words at War-D

10:00 P.M.
CHEX—Swing Fever-M
CBL—CBC News
CFRB—Time Later-D
WEAF—Greenwood, comed'ne

10:15 P.M.
CBL—Books of the Times-T

10:30 P.M.
CHEX—Among My Souvenirs
WEAF—Hildegarde-S
CBL—Organ Series
WABC—Congress Speaks-T
CFRB—Night Train

10:45 P.M.
CFRB—Dean Hudson Orch.

11:00 P.M.
CHEX—News and Commentary
CFRB—News.

WEDNESDAY MORNING

6:00 A.M.
CHEX—Early Risers

6:30 A.M.
CHEX—News

7:30 A.M.
CHEX—News

7:45 A.M.
CHEX—Morning Cheer

8:00 A.M.
CHEX—News

8:15 A.M.
CHEX—Breakfast Musicale
CFRB—Coffee Time

8:30 A.M.
CHEX—Breakfast Musicale
WABC—Missus Goes Shopp'g-T
CBL—March Past-M

8:45 A.M.
CHEX—Morning Devotions-T
CJBC—Reflections-M
WABC—Margaret Arlen

9:00 A.M.
CHEX—News; Salon Strings
CBL—Mirth and Madness-V
CFRB—Interlude
CJBC—Breakfast Club-V

9:15 A.M.
CHEX—On Parade
CFRB—Sing Along Club

9:30 A.M.
CHEX—Console Airs

9:45 A.M.
CHEX—Voice of Memory
CBL—Music While You Work
CFRB—This Life is Mine-D

10:00 A.M.
CHEX—News; Billy Cotton
CBL—Band Plays On
CJBC—Songs

10:15 A.M.
CHEX—Billy Cotton
WABC—Light of the World-D
CFRB—How Goes the Chorus

10:30 A.M.
CHEX—Peter McGregor-D
CBL—Art Everyday Life-T
CFRB—Melody Mustangs
WEAF—Finders Keepers-V

10:45 A.M.
CHEX—Mastersingers-M
CBL—Organ Ramblings
WABC—Bachelor's Children

11:00 A.M.
CHEX—News; Pop'ty Contest
CFRB—Home Crafters
CBL—Road of Life-D
CJBC—Moods in Rhythm

11:30 A.M.
CHEX—Invit. to Syncopation
WEAF—Star Playhouse-D
CBL—Soldier's Wife-D

11:45 A.M.
CHEX—On Lighter Side
CFRB—Do You Remember
WABC—Aunt Jenny

WEDNESDAY AFTERNOON

12:00 NOON
CHEX—News; Home Folks
WABC—Kate Smith Speaks
CFRB—Meditation

12:15 P.M.
CJBC—Music Mixers
CFRB—Farm Broadcast

12:30 P.M.
CHEX—News, Farm News
CBL—Ontario Farm News
WEAF—Air Force Band

1:00 P.M.
CHEX—News; Home Folks
CBL—CBC News
CFRB—Sam Adams

1:15 P.M.
CJBC—Sketches in Melody
CBL—Song Matinee

1:30 P.M.
CHEX—Who's New To-day
WEAF—Echoes from Tropics
WABC—Bernadine Flynn-T

1:45 P.M.
CHEX—Hollywood Premiere
CJBC—Piano Play House

2:00 P.M.
CHEX—News; Salon Orchestra
WABC—Portia Faces Life-D
WEAF—Guiding Light-D

2:15 P.M.
CHEX—The Lady Sings
WABC—Joyce Jordan-D
CJBC—Mystery Chef
WEAF—To-day's Children-D

2:30 P.M.
CHEX—Horace Heidt-M
CJBC—Ladies Be Seated
CFRB—Name to Remember
WEAF—Woman in White-D
WABC—Young Dr. Malone-D

2:45 P.M.
CHEX—Meet the Band
WEAF—Hymns All Churches

3:00 P.M.
CHEX—News; Pt. Hope Program
CBL—A Woman of America-D
WABC—Mary Marlin

3:15 P.M.
CHEX—Book Review
CBL—Ma Perkins-D
WABC—Tina and Tim
CJBC—Concert Orchestra

3:30 P.M.
CHEX—Vocalist for the Day
CBL—Pepper Young-D

3:45 P.M.
CHEX—Melody Time
CBL—Right to Happiness-D
WABC—The High Places
CFRB—Lucy Linton-D

4:00 P.M.
CHEX—Make Believe Ballroom
CJBC—Ethel and Albert
CBL—Songs of the World

4:30 P.M.
CHEX—Popularity Contest
CFRB—Raymond Scott Show
WEAF—Lorenzo Jones-D

4:45 P.M.
CFRB—Advs. Perry Mason-D
WEAF—Widder Brown-D
CJBC—Hop Harrigan

5:00 P.M.
CHEX—Robertson Davies-N
CBL—Front Line Family
WABC—Fun with Dunn-V
CJBC—Junior Jamboree

5:05 P.M.
CHEX—Lindsay Salute

5:30 P.M.
CFRB—The Three Sisters-S
WEAF—Just Plain Bill-D
CJBC—Advs. of Tin Soldeir

5:45 P.M.
CHEX—Musical Moments
WEAF—Front Page Farrell-D
CFRB—Wilderness Road-D

Canadian Sport Snapshots

By SYD THOMAS
Canadian Press Staff Writer

TORONTO, August 15—(CP). — Johnny Longden, tough little Alberta-born jockey, will have to be practically nailed down in the coffin before he gives up th chance to ride a winner in an important stake race.

Commenting on Longden's winning ride on First Fiddle in the Butler Handicap with a broken foot Harry (Calgary Albertan) Scott recalled he did nearly the same thing in the 1934 Alberta Derby. That time Johnny rode Peachstone to victory even though he had broken his leg the day before the race.

These Westerners are hard to keep down apparently.

The outdoors life:

Jim Railton, Vancouver sportsman and outdoor lover, has plans to popularize the outdoors life in British Columbia after the war. He wants to take hold of the youngsters and conduct regular classes in handling firearms, looking after fishing paraphernalia, and the lore of woodcraft.

Here and there:

Truly a ball umpire's lot is none too happy nowadays, with always the danger he may lose his job to non-union scab labor. That Winnipeg ump who dared an obstreperous fan to come down and do a better job if he could, learned the hard way when the fan actually came down on the field to take over the play-calling duties. Only the vigilance of league officials saved the day for his umps and deprived the fans of some rare sport.... Jote Johansen of Calgary laid one buck on the line for the handicap mare Calla Donna three years ago when she was an uninspiring three-year-old. She's been a consistent winner in the three seasons since then, and this summer won over $1,000 in purses— a rather neat interest return on Johansen's investment.

Baseball Results and Record

INTERNATIONAL LEAGUE

	Won	Lost	Pct.
Baltimore	70	51	.579
Newark	70	54	.565
Jersey City	62	57	.521
Buffalo	63	61	.508
Montreal	58	63	.479
Toronto	58	65	.472
Syracuse	54	66	.450
Rochester	54	71	.427

Monday's Results.
Jersey City 4-1, Toronto 2-2.
Newark 5, Rochester 3.
Baltimore 9, Montreal 8.
Syracuse at Buffalo—Night game.

NATIONAL LEAGUE

	Won	Lost	Pct.
St. Louis	78	28	.736
Cincinnati	60	45	.571
Pittsburg	60	46	.566
Chicago	47	55	.461
New York	50	59	.459
Philadelphia	42	61	.408
Boston	44	64	.407
Brooklyn	43	66	.394

Monday's Results.
St. Louis 4, Brooklyn 2.
Cincinnati 6, New York 3.
Philadelphia 6, Chicago 1.
xPittsburg 7-5, Boston 6-0.
x—First game, completion of unfinished contest.

AMERICAN LEAGUE

	Won	Lost	Pct.
St. Louis	66	45	.595
Boston	60	50	.545
Detroit	57	52	.523
New York	56	52	.519
Chicago	52	58	.473
Cleveland	53	60	.469
Philadelphia	51	62	.451
Washington	47	63	.427

Monday's Results.
Boston 5, St. Louis 1.
Washington 8, Cleveland 1.
xNew York 2, Chicago 1.
x—13 innings.
Detroit at Philadelphia — Night game.

AMERICAN ASSOCIATION

	Won.	Lost.	Pct.
Milwaukee	82	38	.683
Louisville	72	48	.600
Toledo	71	48	.597
Columbus	66	54	.550
St. Paul	63	53	.543
Minneapolis	45	74	.378
Indianapolis	40	76	.345
Kansas City	33	81	.289

Monday's Results.
Toledo 3, Milwaukee 0.
Indianapolis 4, Minneapolis 1.
Columbus 5, Kansas City 2.
Kansas City 7, Columbus 1.

Mess Room Chatter

By LOUIS V. HUNTER
Canadian Press Staff Writer

SOMEWHERE IN NORMANDY, Aug. 15.—(CP).—When Mustangs on a Normandy bombing mission took time out to attack a superior formation of enemy aircraft, two Canadians were among those who marked up victories. PO. H. H. Cush, of Calgary, destroyed an ME 109, while PO. R. B. Benoit, of Montreal, assisted an R.A.F. wing cmdr. to down another 109, and was credited with "half a destroyed." The primary object of the Mustang's mission was to bomb German troops, railway trains and transports.

A JU. 88 fighter was blown up in the air over Normandy by an R.C.A.F. Nighthawk squadron Mosquito piloted by Wing Cmdr. J. W. Reid, of Sydney, N.S., the squadron commander.

"He was zooming around," said Reid. "I hit him with one short burst, and the port motor exploded and he finally crashed just south of the Seine River and blew up." Reid's navigator was Flt. Lt. John Peacock, of Westmount, Que., 67 De Casson street, who just managed to squeeze his six feet, five inches, into the cockpit of the Mosquito.

In the Canadian Bomber Group in England, Wing Cmdr. Eric Hamber, D.F.C., Hamilton, Ont., 17 Chilton place, has relinquished command of the Thunberbird squadron on completion of his tour of operations. Behind Hamber, who is also from Winnipeg, 550 Stradbrook avenue are three years of instructional experience at Camp Borden, Ont., a tour as a ferry pilot on the South Atlantic route, and 15 trips with the Moose squadron last year, before being posted to command the Thunderbirds in succession to Wing Cmdr. W. H. Swetman, D.S.O., D.F.C., and now a group captain.

Squadrons of R.C.A.F. Typhoon fighter-bombers, based at a forward airfield in Normandy, attacked three sets of buildings southeast of Caen which were believed to house German headquarters, and hammered them flat with bombs.

Aircraft from the "Nomad" squadron, commanded by Sqdn. Ldr. Hugh Norseworthy, of Westmount, Que., dive bombed a German army headquarters at St. Martin le Fontenay. The attack was led by Flt. Lt. Kenneth Fisot, whse home is at Outremont, Que.

FO. Charles Burgess, of Fredericton, N.B., reported "the army indicated their target. It was this group of buildings, and they were splattered."

At the same time Flt. Lt. Jack Beirnes, of Tofield, Alta., was leading the "Wildcat" City of Montreal squadron against what was believed to be a German battery headquarters near Fontenay le Marmion. He said: "We clobbered it."

The third target was an enemy stronghold at Rocquancourt, southeast of Caen, which was attacked by the "City of Ottawa" Beaver squadron led by Sqdn. Ldr. William Pentland, of Calgary, 311 37th avenue W. Pentland was forced down by engine trouble en route to the target and the attack was completed under the leadership of FO. James Beattie, of St. Catharines, Ont.

Oshawa Bowlers In Third Round For Eaton Cup

TORONTO, August 15 — (CP).— Results of the Ontario Provincial lawn bowling tournament include:

Eaton Gold Trophy, Third Round.
B. T. Ward, Oshawa 10; Ed. Allard, Toronto Davisville 4.

Henry Trophy, Second Round
K. B. McKellar, Toronto Boulevard 16; A. A. Badley, Elora 15; E. Paul Neilson, Buffalo 17; H. W. Baker, Port Colborne 15; Syd Elsden, Lindsay 14; Adamson, Toronto Civil Service 15; J. Smith, Toronto Lansdowne 17; Capt. James Little, Kingston 15; R. M. Sands, Port Colborne 7; L. C. Livingston, Cannington, 16; Alexander Halliwell, Mimico 17; E. McCrindle, Welland 15.

Ontario Trophy, First Round.
Dr. A. H. Semple, Toronto Runnymede 14; E. D. Kelly, Dunnville 16.
E. McCrindle, Welland, 16; A. M. Crawford, Wingham, 15.

The Eaton Gold Trophy—4th Round.
Chas. Haskett, London Elmwood, 16; B. T. Ward, Oshawa, 14.

The Henry Trophy—Third Round.
James Christie, Detroit, 14; W. C. Livingstone, Cannington, 12.

The Ontario Trophy—Second Round.
A. J. Brennan, Lindsay, 11; W. C. Terry, Toronto Victorias, 17.
W. H. Downey, Windsor Jackson Park, 16; J. E. U. Roleau, Cornwall, 12.
Ed Pye, Ottawa Westboro, 16; E. McCrindle, Welland, 12.

Toronto Trophy—First Round.
A. A. Badley, Elora, 19; H. W. Baker, Port Colborne, 6.
Dr. E. L. Morrow, Toronto Victorias, 15; E. D. Kelly, Dunnville, 12.
Fred Liberty, Toronto Norwood, 4; Syd Elsden, Lindsay, 16.
Capt. James Little, Kingston, 10; Art Myles, Toronto Rusholme, 19.
L. Vollans, Windsor, 8; A. M. Crawford, Wingham, Ont., 13.
R. S. Merrifield, Toronto Moore Park, 19; R. M. Sands, Port Colborne, 10.

Rugby League For Military

TORONTO, Aug. 15—(CP).—Jim Coleman says today in the Toronto Globe and Mail that although there has been no official announcement from Ottawa an armed services football league has been forced in Ontario. He said five teams will enter the loop—Toronto Navy and R.C.A.F. teams from Toronto, Trenton, St. Thomas and Hagersville.

Coleman added that the withdrawal of Toronto Navy from the Ontario Rugby Football Union senior series came on "instruction from Ottawa" and that the O.R.F.U. "has been 'scuppered' by the brass hats in Ottawa."

Major League Leaders

By The Associated Press

AMERICAN LEAGUE
Batting—Doerr, Boston .330.
Runs—Doerr, Boston 84.
Runs Batted In— Stephens, St. Louis 77.
Hits—Doerr, Boston 137.
Doubles— Cullenbine, Cleveland, and Fox, Boston 30.
Triples—Lindell, New York 9.
Home Runs—Doerr, Boston 15.
Stolen Bases — Stirnweiss, New York 36.
Pitching—Hughon, Boston 18-5.

NATIONAL LEAGUE.
Batting—Walker, Brooklyn .357.
Runs—Musial, St. Louis 87.
Rns Batted In—Nicholson, Chicago 85.
Hits—Musial, St. Louis 151.
Doubles—Musial, St. Louis 40.
Triples—Barrett, Pittsburg 15.
Home Runs—Nicholson, Chicago 26.
Stolen Bases—Barrett, Pittsburg 17.
Pitching—Wilks, St. Louis 10-1.

Fights Last Night

By the Associated Press.

Providence, R.I. — Vince Dell Orto, 132, Philadelphia, outpointed Phil Terranova, 127¾, New York, 10.

Newark, N.J. — Lee Oma, 169¼, Detroit, T. K. O. Billy Nitchy, 184¾, Bufalo 10. Ben Ware, 246, New London, Conn., knocked out Jim Whitest, 240, Philadelphia, 3.

Springfield, Mass.— Billy Grant, 161, Orange, N.J., outpointed Al Evans, 156, Montreal, 8. Jock Leslie, 126, Flint, Mich., T. KO. Marcel Fournier, 129, Montreal, 6.

MOVIE TIME TABLE

Capitol—Jack London, 3.20, 6.20, 9.25. Tunisian Victory, 2.00, 5.00, 8.10.

Centre—"Back Door To Heaven," 1.30, 4.22, 7.03, 9.56; "Elephant Boy," 2.50, 5.45, 8.40.

Regent — "Nobody's Darling," 2.50, 5.10, 7.35, 10.00. "Klondike Kate," 1.40, 4.05, 6.30, 9.00.

Theatres - Dances - Radio

Remember When—

By The Canadian Press.

Sandy Somerville retained his Canadian amateur golf championship, defeating Arthur Yates of Rochester three and two at Montreal 10 years ago to-day. That was the fourth of Sandy's six wins in the event. He now is overseas, a captain in the Canadian Army.

Brampton Beats Lakeshore Team

TORONTO, August 15.— Brampton handed Lake Shores a 20-13 lacing in a Senior O.L.A. game played at Mimico last night. It was a wide open game with few penalties being handed out. Brampton led all the way and deserved the win.

Bill Brunskill was the leading sniper for the winners with eight goals. Graham 4, Madgett 3, and Bryans 2 helped swell the Excelsiors' total. Carter in goal for the winners played a fine game and held the Lake Shores well in check.

Gordy Gair led Lake Shores with five goals. Joe Murphy getting three. Elmer Lee, Tommy Love and Howes played well for the losers.

Brampton—Carter, Arthurs, Taylor, Bryans, Graham, Madgett, Steele, Morris, Ferri, Scherzelyl, Brunskill, Pucheran, Cooper

Lake Shores — Hartley, Murphy, Collins, G. Gair, N. Gair, Love, Lee, Vipond, Phillips, King, Downer, Howes.

Referees — McClure, Brampton; Murphy, Mimico.

Newark Hurlers Bevens Wins 10 In Row

(By The Associated Press).

Floyd Bevens won one game and then lost five at the start of the International League season. Then the right-handed Newark pitcher decided to hit the comeback rail. He's now won 10 straight.

In beating Rochester last night, 5-3, Floyd accounted for his 11th victory as the Beears kept pace with the league-leading Baltimore Orioles in the red hot International League race.

Montreal Royals all but had a game won until Baltimore, seven runs behind, scored eight runs in the last three innings and pulled the game out of the fire, 9-8.

Buffalo exploded 16 runs on 18 hits to smother Syracuse Chiefs, who pushed over all of their six runs in the seventh inning. Mayo Smith, league's leading bater, Otto Denning, and Jim Levy all clouted home runs in the 16-6 slaughter.

Ken Brondell strengthened his position of league leading winning percentage as he pitched Jersey City to 4-2 decision over Toronto on the first game of two. Red Kress went all the way for the Leafs. Alec Mustaikis, ace Leaf pitcher, broke his own losing streak in the final as the Leafs backed up a 2-1 decision to gain an even split.

ASTORIA'S FOUNDING

Astoria, Oregon, was founded in 1811 as a fur trading post by John Jacob Astor.

Mary LEE
AMERICA'S LITTLE SISTER
"NOBODY'S DARLING"
LOUIS CALHERN
GLADYS GEORGE

Regent
TO-DAY and WEDNESDAY
Hit No. 2
'KLONDIKE KATE' - NEWS
To-night Is Foto-Nite—We Offer $190

A TWO-HIT TREAT YOU SHOULDN'T MISS!
What Is Your Verdict?
SEE IT! THRILL TO IT!
Back Door to HEAVEN
with VAN HEFLIN
JIMMY LYDON · WALLACE FORD · PATRICIA ELLIS
"HE'S A RIGHT GUY!"
"HE'S A MENACE TO SOCIETY!"
"HE'S A GOOD BOY!"
"HE'S A CRIMINAL!"
AND THE SECOND BIG FEATURE
ALEXANDER KORDA presents
"ELEPHANT BOY"

Extra! Latest News
TODAY
And WEDNESDAY
CENTRE

Tomorrow
AMERICA'S FAVORITE G. I. HERO! On the screen at last!

SEE HERE, PRIVATE HARGROVE
with ROBERT WALKER as "Private Hargrove" and
Donna REED · Keenan WYNN
Robert BENCHLEY
Ray Collins · Chill Wills
TODAY ONLY!
"JACK LONDON"
Michael O'Shea
Susan Hayward
—2nd Feature—
"TUNISIAN VICTORY"
Capitol
A FAMOUS PLAYERS THEATRE

Wednesday Night
THE "MELODY MEN"
Ladies 40c
Gents 60c
CHEMONG PAVILION

COME AND ENJOY THE FUN AT THE
KIWANIS KARNIVAL
GAMES - BINGO - FORTUNE TELLING - PONY RIDES
Friday and Saturday, August 18-19
AT RIVERSIDE PARK

SPECIAL ATTRACTION—
Capt. Jack Young
OF HOLLYWOOD
DOUBLE OF PRESIDENT ROOSEVELT
As Portrayed in Picture Films "Mission to Moscow" and "Yankee Doodle Dandy"
WILL APPEAR IN PERSON
Friday, Aug. 18
SEE AND HEAR HIM RE-ACT HIS PART FROM "YANKEE DOODLE DANDY"
Picture shows Capt. Jack Young being welcomed at Lincoln, Nebraska, by Governor Cochrane.
1941 Dodge Sedan and CCM Bicycle
To Be Drawn For— Bicycle on Friday at 11 p.m. Car on Saturday at 11 p.m.
Get Your Tickets From Any Kiwanian – 25c or 5 for 1.00
BOOTH PRIZES:—FRUIT, POULTRY, BACON and EGGS — BLANKETS, TOWELS, GROCERIES, Etc.
GIVE THE KIWANIS CLUB A BOOST IN THEIR EFFORTS ON BEHALF OF THE SEA CADETS and UNDERPRIVILEGED CHILDREN

Canadian Troops Did Not Press First Advantage

By ROSS MUNRO
Canadian Press War Correspondent

WITH THE 1ST CANADIAN ARMY ON THE FALAISE ROAD, Aug. 15 —(CP-Cable) — Continuing southward through the heavily wooded valley of the Laize River, Western Canada troops have taken Clare Tizon, 6½ miles northwest of Falaise, and captured two bridges over the Laize River intact.

Clair Tizon is about two miles west of Potigby, which is on the main Caen-Falaise highway, and is situated on a twisting road which also leads into that important road junction town.

The neighboring town of Tourneu, 1½ miles miles northwest of Tizon, also has been captured by Canadian forces.

However, the nearer Canadian forces get to Falaise the stiffer becomes the opposition.

In the attack through the Laize Valley Canadians crossed to the west side of the river, advanced south, and then at Tizon grabbed the bridges and established a bridgehead back on the east side again.

Gained 8 Miles

Since Saturday night when the advance southward up the Laize began the Canadians have pushed about eight miles south on this right flank of the Canadian Army.

The Germans caught in the Mortain pocket are trying to move back troops to keep open the top of the pocket between Falaise and Argentan and give their armed forces a chance to withdraw through this gap, but R.A.F. and R.C.A.F. planes with cannon, machine-guns and rockets are beating up one convoy after another

Speaking of last week's Canadian operation which began brilliantly and then was blocked by the Germans five miles from Falaise army headquarters said the reason the offensive did not get on as planned was because the troops involved were new to battle.

The troops did not realize the initial success they achieved and did not push on to exploit their gains before the Germans had time to recover from the shock assault which penetrated their defence lines, it was said. It was emphasized that this was not a criticism of the troops involved. They were then in the first action and now are seasoned fighting men.

ROOSEVELT LUNCHES IN ALEUTIANS—President Roosevelt is shown, flanked by two enlisted men, during the G.I. luncheon that took place in a Quonset hut at an Aleutian base visited by the President during his tour of army and naval bases in the Pacific.

Premier Urges Tax-Free MP Indemnities

OTTAWA, Aug. 15 (CP)— Prime Minister Mackenzie King announced last night in the Commons that in the next Parliament he will support any move to make the indemnity of members of Parliament free of taxes.

Just before the Commons adjurned Mr. King referred to a question debated earlier in the session, the incidence of income tax which cuts members' $4,000 indemnity down to about $2,800.

"I look on the indemnity as something that is provided to secure the independence of members of Parliament," he said, "and if part of it is taken away by taxation there is less assurance of independence."

He said he agreed with Finance Minister Isley that no change should be made during the life of the present Parliament, but as an election approached, he was concerned about the independence of members and the calibre of representation in Parliament. The House was in danger of losing some of its ablest and most experienced members, not because they would be defeated, but because they would not be candidates since they could not afford to do so.

In Favor Regardless.

Mr. King said he could not say whether he would be in the next Parliament or not. If he was in it, whether on the Government side or on the Opposition, he would support the move to make indemnities taxfree, and if he was not in Parliament he would support it as a citizen.

It was of the utmost importance that the House of Commons be as representative as possible. He quoted Lloyd George on a measure to pay members of the British Parliament many years ago as saying that the absence of proper payment made for a House comprised of members of privileged classes.

"I feel," he added, "that in these times of all times we should seek to broaden the base of representation and have members from all sections of the population, from the ranks of labour, from agriculture from the men now in the armed forces and a larger number of women."

Effect Analyzed.

Unless the indemnity was sufficient the members would be largely those who were so independent financially that they were very wealthy, men who could not earn a fair income in any other way or men who accepted financial assistance from and so were obligated to some corporation or association or individual.

"In other words,' 'said Mr. King, "we will have a privileged class here at a time when the world, probably in the worst possible ways, is trying to get rid of privilege."

The problems confronting the Canadian Parliament from now on would be greater than ever before. They would be world problems as well as domestic problems. This would call for the highest possible calibre of men representing the people.

Would Disband War-Created Committees

By J. E. HOLDSWORTH
Canadian Press Correspondent

SYDNEY, AUSTRALIA, Aug. 15 —The question of to what extent war-created bodies should carry on in peacetime is getting an airing following the suggestion by Army Minister Francis Forde that the Allied Works Council, established to handle war projects, turn to civil public works after the war.

The Sydney Morning Herald said the Council should devote itself only to war works and recommended that "as soon as war conditions permit there should be a clean break with a body which was created on the basis of conscription and of getting work done regardless of cost."

"The way back to efficiency and a high level of free employment must be sought by the progressive restoration of private industry," the paper added. "Public Works must be held in readiness to take up any slack in employment but they must not be allowed to dominate our economic system through rigid long-range programs. The traditions of the A.W.C. are not those of the flexible efficient administration required to expand or contract public works according to fluctuating peacetime needs."

Australia Lays

Establishment of a permanent film-producing unit under government sponsorship is advocated by Professor Stout of Sydney University, chairman of the Documentary Films Committee of New South Wales.

In a newspaper article he said that Australia's "record in the making of documentary films compares unfavorably with the rest of the Empire both in quantity and (with few exceptions) in quality."

As a favorable example of government-sponsored film development he cited Canada's National Film Board. Australian camermen he said, "can hold their own with the best," but instead of working under a skilled director to make a planned documentary, "their work is thrown into a common pool on which the two commercial newsreel firms can draw."

Ola McLean and Alice House, girl radio operators who signed on an Allied tanker after studying at Vancouver, arrived in Australia after their first sea voyage and said that although they had signed on for only six months, they haven't the slightest intention of leaving the sea then.

The two share a cabin with its own bathroom. Most of the time during the voyage they wore slacks or cotton dresses and playsuits.

Miss McLean said her work was far more exciting than she had dreamed it would be and "I've only one worry—I eat so much I'm afraid I'll get too fat."

Sets Cargo Record

HAMILTON, Aug. 15 — (CP) — The Canada Steamship Lines bulk freighter Lemoyne is scheduled to arrive here to-morrow from Astahabula with the largest coal cargo ever carried on the Great Lakes—18,116 tons. The giant carrier is breaking her own record of last August when she docked here with 18,004 tons.

Burned To Death

BERWICK, N.S., Aug. 15 (CP) — Donald Rawding, 16, died in Western Kings Memorial Hospital Sunday from burns and shock suffered when a can of gasoline exploded. The gasoline exploded when Rawdgin lit a match to see how much of the fluid was in the can.

Hedgerow Fights Peculiar To Normandy

ON THE WESTERN FRONT—(By Wireless).—I know that all of us correspondents have tried time and again to describe to you what this weird hedgerow fighting in northwestern France has been like.

But I'm going to go over it once more, for we've been in it two months and some of us feel that this is the two months that broke the German army in the west.

This type of fighting is always in small groups, so let's take as an example one company of men. Let's say they are working forward on both sides of a country lane, and this company is responsible for clearing the two fields on either side of the road as it advances.

That means you have only about one platoon to a field. And with the company's understrength from casualties, you might have no more than 25 or 30 men in a field.

Over here the fields are usually not more than 50 yards across and a couple of hundred yards long. They may have grain in them, or apple trees, but mostly they are just pastures of green grass, full of beautiful cows.

The fields are surrounded on all sides by immense hedgerows which consist of an ancient earthen bank, waist high, all matted with roots, and out of which grow weeds, bushes, and trees up to 20 feet high.

The Germans have used these barriers well. They put snipers in the trees. They dig deep trenches behind the hedgerows and cover them with timber, so that it is almost impossible for artillery to get at them.

Someimes they will prop up machine guns with strings attached, so they can fire over the hedge without getting out of their holes. They even cut out a section of the hedgerow and hide a big gun or a tank in it, covering it with brush.

Also they tunnel under the hedgerows from the back and make the opening on the forward side just large enough to stick a machine gun through.

But mostly the hedgerow pattern is this: a heavy machine gun hidden at each end of the field and infantrymen hidden all along the hedgerow with rifles and machine pistols.

Now it's up to us to dig them out of there. It's a slow and cautious business, and there is nothing very dashing about it. Our men don't go across the open fields in dramatic charges such as you see in the movies. They did at first, but they learned better.

In Tiny Groups.

They go in tiny groups, a squad or less, moving yards apart and sticking close to the hedgerows on either end of the field. They creep a few yards, squat, wait, then creep again.

If you could be right up there between the Germans and the Americans you wouldn't see very many men at any one time—just a few here and there, always trying to keep hidden. But you would hear an awful lot of noise.

Our men are taught in training not to fire until they saw something to fire at. But that hasn't worked in this country, because you see so little. So the alternative is to keep shooting constantly at the hedgerows. That pins the Germans in their holes while we sneak up on them.

The attacking squads sneak up the sides of the hedgerows while the rest of the platoon stay back in their own hedgerow and keep the forward hedge saturated with bullets. They shoot rifle grenades too, and a mortar squad a little farther back keeps lobbing mortar shells over on the Germans.

The little advance groups get up to the far ends of the hedgerows at the corners of the field. They first try to knock out the machine guns at each corner. They do this with hand grenades, rifle grenades and machine guns.

Leave Snipers Behind.

Usually, when the pressure gets on, the German defenders of the hedgerow start pulling back. They'll take their heavier guns and most of the men back a couple of fields and start digging in for a new line.

They leave about two machine guns and a few riflemen scattered through the hedge, to do a lot of shooting and hold up the Americans as long as they can.

Our men now sneak along the front side of the hedgerow, throwing grenades over on to the other side and spraying the hedges with their guns. The fighting is very close—only a few yards apart—but it is seldom actual hand-to-hand stuff.

Sometimes the remaining Germans come out of their holes with their hands up. Sometimes they try to run for it and are mowed down. Sometimes they won't come out at all, and a hand grenade, thrown into their hole, finishes them off.

And so we've taken another hedgerow and are ready to start on the one beyond.

This hedgerow business is a series of little skirmishes like that clear across the front, thousands and thousands of little skirmishes. No single one of them is very big. But add them up over the days and weeks and you've got a man-sized war, with thousands on both sides being killed.

3 Face Charges

KITCHENER, Aug. 15 —(CP) — Sheriff G. H. Gillies said to-day charges of jail breaking and destruction of jail property are being laid against three youths now held in Waterloo county jail. The three are Jack Gerald Hicks and Jack Walter Hicks, both from Preston but no relation, and Stanely Stapley of Trenton.

The sheriff said investigation disclosed that the three "intended using violence on the jail staff" and that a "formidable weapon" was found by the jail staff last week.

A Hazardous Plan

GUELPH, Aug. 15 (CP).— A Guelph district farmer has learned that fighting bees with fire may prove hazardous. His horses became frightened by bees the other day while he was raking hay. He set fire to the area where the bees clustered but the fire spread through the hay and raced toward a barn in the field. Neighbors formed a bucket brigade and saved the buildings.

Crown Company To Work On Jet Propulsion

OTTAWA, August 15— (CP) — Munitions Minister Howe to-day announced the organization of a new Crown company, Turbo Research Ltd., to carry out design and other development work on jet propulsion for aircraft and on gas turbines.

The company will take over plant and equipment which has been established in Canada in connection with jet propulsion since the Government first became interested in the development in the latter part of 1942. Head offices and the main research works will be located at Leaside, Ont., adjoining the plant of Research Enterprises Ltd., another Government company.

Turbo Research Ltd. will be a permanent organization and will work in close relationship ith a similar company recently formed in Great Britain, Mr. Howe's announcement said. To facilitate a full exchange of information between the two companies representatives of the Canadian company will be located in London.

Officers and directors of the new company include: President, H. J. Carmichael, Munitions Department Co-ordinator of Production; vice-president and general manager, Brig. F. C. Wallace, Research Enterprises Ltd.

Reds Develop Perennial Wheat

TORONTO, Aug. 15 (CP) — The Russians have developed a perennial wheat, according to a Moscow cable to the CBC from Raymond Davies, a Canadian correspondent.

Davies said the wheat is described as one of the most important developments in agriculture in many centuries and that "it may alter the methods of earning a living for many millions of people, including, perhaps, Canadian farmers."

The correspondent said the wheat yields our harvests within two years from the one sowing and under Russian conditions similar to those in Saskatchewan an Alberta has produced 30 to 40 bushels an acre. He added that it is rust and drought resistant and of high quality.

Premier Drew Denies Report

TORONTO, Aug. 15 (CP) — Premier Drew said today his government is not planning a general provincial election in the near future. "Absolutely nothing in it at all," he said of reports in parliamentary circles in Ottawa Saturday he would call an election with the Federal Family Allowances legislation as an issue.

But the Premier hinted at the possibility of a special session of the legislature this fall when he recalled in an interview that he had indicated at the regular session early this year that matters might arise calling for a special session.

"It is most unlikely that the Baby Bonus Bill would call for it but there are other matters that may," he said.

The Toronto Telegram said Queen's Park reports are that housing and possible demobilization problems are among these matters. The same paper said that it is expected at Queen's Park that the government will take the Family Allowances issue to the courts, contending that under the British North America Act the Provinces have full jurisdiction over social services.

Lose 7 Ships

LONDON, Aug. 15 —(CP) —The Admiralty announced yesterday the loss of the destroyers Isis and Quorn, three minesweepes and two trawlers in invasion operations.

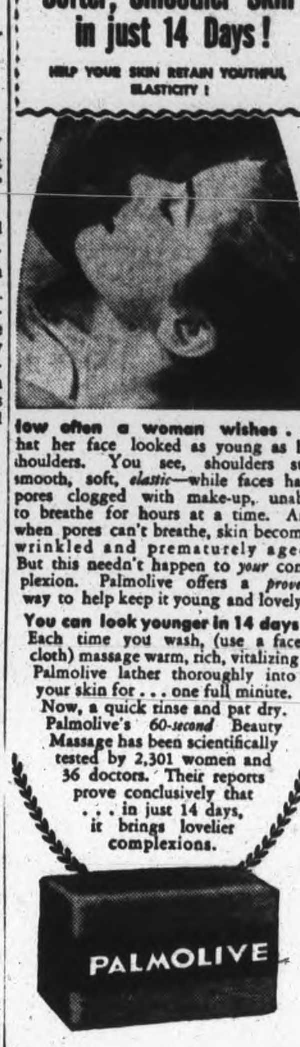

The Peterborough Examiner

VOL. XC, No. 194 — TUESDAY, AUGUST 15, 1944 — PAGE NINE

Main Street Topics

BLOOD DONORS

Sixty-seven blood donors attended the first clinic of the week, Monday, and 19 represented the C.G.E.-Genelco, with other employees coming from Quaker Oats, Canada Packers, Westclox, Canadian Raybestos and the Canadian Flag Manufacturing Co. Out-out-town donors were from Buckhorn, Campbellford, Lakefield and Havelock. A returned serviceman, Don. R. Mann, gave his 12th donation: George Eason made a 10th contribution, and 9th donations were made by Norman Hayes, Harold E. Lang and William Sharpe.

TINY VISITOR

City council's only visitor Monday night was a cricket. And how it found its way up to the second storey was beyond mere man's conjecture. He was a silent cricket and not full grown, and he must be a foolish fellow to stray into such arid quarters. These evening people think of crickets in the metallic monotones of the grasshoppers and others of the cicada family.

FACILITIES FOR PLAY

"Municipalities throughout Canada and the United States are giving more and more attention to the development of recreational facilities and programs," says The Listening Post, a publication of the Canadian Association of Mayors. "One city has recently created a recreation commission of twenty-five members, which will survey recreational facilities and programs and will act as a co-ordinating agency to advise municipal authorities on recreational needs of the community. Another city will have a year-round commission to be maintained by the city and school board."

AN IRONIC NOTE

Mayor Hamilton distributed among members of the council Monday night copies of "When the Boys Come Home," received from their former associate, G. N. Gordon, K.C. A little later Alderman Glover moved the inscription in the minutes of the meeting the names of four Peterborough men "who have made the supreme sacrifice," and that letters of sympathy be written to their next of kin. This Peterborough list of boys who are "not coming home" extends with additions at nearly every meeting of the council.

LEAVE EXTENDED

Alderman Cotton's leave of absence was extended by the council three months Monday night. Mayor Hamilton said that the chairman of the finance committee had not made the progress that had been hoped for since June.

GOOD NEWS

Mrs. M. T. Paquette, Pottinger street, Lindsay, has been informed that her husband is now recovering in a hospital, after being wounded in the fighting in the Cherbourg peninsula in France. Previously, Mrs. Paquette had received a letter from an officer of her husband's regiment, stating he had died of wounds.

CITY'S CONGRATULATIONS

Peterborough's community congratulations to Captain R. T. F. Brain on winning the Military Cross and to Regimental Sergeant Major Fred Lockhart for his distinction in winning the Military Medal was expressed by the city council Monday in a resolution by Alderman Glover and Sullivan. The resolution was inscribed in the minutes and City Clerk Outram was instructed to forward letters of congratulation to both these citizens who enlisted from Peterborough.

FLORAL NOTE.

Hollyhocks have fallen behind the season's floral procession. They are looking tired and seedy, and their tall slimness around which their bloom spiralled during July is slumping with the passing of their vitality and the brilliance of a few weeks ago, a long age in the brief span of the hollyhocks.

THREE FIRES

The alarm was rung three times for firemen Monday afternoon. At 2 p.m. the rear trunk of the automobile of Clinton Reid, parked on Simcoe street, was found on fire. Twenty minutes later firemen rushed to 512 Weller, residence of D. T. Diplock, where a garage fire had been reported, but on arrival it was discovered that the flames were from a grass fire back of the house which had been started by some children. It was extinguished without damage. Burning rubbish at 291 Louis street, the residence of R. Foster at 7:32 p.m. brought the day's total of alarms to three.

LINDSAY BOY WINGED

C. M. Fulton, son of Mr. and Mrs. A. M. Fulton, of Lindsay, has received his wings at Jarvis Air School, it was announced recently, after spending some time attached to the R.C.A.F. at Calgary and Lachine. The young airman, who is now enjoying a brief vacation at Long Point, Balsam Lake, will be stationed at London, Ontario.

IN FRANCE

Craftsman Patrick O'Hara, whose wife lives at 179 Hunter street, is now serving in France. He enlisted in 1940 with the R.C.O.C. and is the son of Mr. and Mrs. Francis O'Hara, of Port Hope.

Pte. Floyd Alton Missing Fought Under No Retreat Orders

While fighting with the Black Watch Regiment (Royal Highlanders of Canada) from Montreal, the outfit now famous for its July 25 stand against the Nazis on the ridge above May-Sur-Orne, Pte. Floyd Alton, son of Mrs. H. Alton, 448 Mark street, has been officially reported missing in action, according to word reaching his mother.

An Examiner carrier-boy since he was nine years old, the 29-year-old soldier had written his mother 19 letters since he arrived in England in June of this year, and subsequently landed in France. One of his letters, dated in July, said, "It's only by God's mercy that I've been spared this long." Foreseeing the heavy action to come, Pte. Alton wrote his mother, in a letter dated just five days before he was reported missing, that "I guess I won't be able to write any more letters for a while."

Born and educated in Peterborough, Floyd Alton had worked his way up through the merchandise and retail business to his post of manager of Mason's store, corner of George and Antrim streets, which he held before enlisting. He went into the army in April, 1942, with the Prince of Wales Rangers, and became a sergeant before long. Later, in an effort to go overseas, he reverted to a corporal in the Fusiliers, and finally gave up his stripes to go overseas in the early part of June, 1944. He had taken military training in many parts of British Columbia, including Prince George, Terrace and Vernon. A brother, Gnr. Keith Alton, is stationed at Petawawa.

War correspondents despatches in telling of the Black Watch stand, said, "platoon by platoon, section by section, and man by man the gallant spearhead of the regiment was swallowed up." An officer of the regiment was quoted as saying, "Only a handful of men who crossed the ridge ever came back," illustrating the fury of the battle, and the courage of the famous Highland regiment.

Council Authorizes Barn Payment

A bill for $350 from the Eastwood Construction Company for increasing the depth of the foundation of the horse barn on the incinerator was passed by the council Monday.

When the company was making the excavation for the footing of the building, following the specifications, it was found that the bottom of the trench at seven feet was not firm enough to warrant the pouring of cement. With the approval of City Engineer Parsons and the property committee it was decided to continue the excavation to eleven feet and the width of the wall was extended from 2 feet 1 inch to 3 feet 2 inches.

Most of that property was reclaimed from the widened creek in years gone by. It was filled in and levelled off, and eventually came into use as the city yard. City engineer Parsons told the council that the test holes which were dug for the preparing of specifications were made in water that seeped in, and the indications at seven feet seemed, in the somewhat uncertain conditions, to be satisfactory. An additional thirty cubic yards of cement were poured by the contractor.

$100 Gift Goes To Rugby Team

In making a grant of $100 Monday night to the Junior Rugby Club which played a few games last season, and is planning a broader program for the fall, the council last night decided to suggest to the Board of Education that an effort be made to encourage baseball (not mush) and hockey in addition to rugby.

"I know many boys are playing softball, but it would be a lot better if they were back to hardball," said Alderman Bradburn. "I would like to see the boys get back to the games we used to have here, and the schools are the place to start. I think we should approach the Board of Education. We don't want them to think we are interfering with their affairs, and we can only make a suggestion to them that they consider the encouragement of these games."

Members of the council realize that in baseball and hockey there has been a lapse during the war years, and some special effort should be made to restore these games.

Good Investment

"I am in favor of Alderman Sands' grant of $100 to the junior rugby team, but these are boys of eighteen or more, and what I would like to see is something more done to encourage the boys from 12 to 16. It is one of the best investments we could make, physically, morally and in making our men of the future," said Alderman Glover.

Alderman Sullivan said the suggestion could be made to both school boards, and he also supported Alderman Sands, "if $100 is acceptable to the rugby team."

"I think we should do anything in reason to revive sports in Peterborough especially at this time." Alderman Sullivan said. He moved the $100 grant to the rugby club and Alderman Glover seconded it.

Mayor Hamilton said he would convey the council's suggestion to G. W. Craw, chairman of the Board of Education.

W. R. TURNER

Phone 4971 — 19b Simcoe St.

Heating—Plumbing
Sheet Metal Work

CONTRACTING, JOBBING, REPAIRING

"CRANE" PLUMBING FIXTURES

"IRON FIREMAN" STOKERS
"HECLA" FURNACES

City Will Assist Financing Memorial Centre

In the proposed financing of the Peterborough Memorial Community Centre, the council Monday night assented to several recommendations received from the committee of citizens in charge of the present preliminaries of the project.

The council agreed to assist in the financing of the sports centre to the extent of $50,000 or $75,000 by issuing debentures for the actual amount to be determined later, and the annual charges for interest and sinking fund will be included in the operating costs of the arena.

Financial responsibility for the operation, equipment and maintenance of the building are also undertaken by the city through its council.

Managed by Commission

Ownership of the community sports centre will be vested in the corporation of the city, and its management will be entrusted to a commission of six men, two of whom shall be appointed annually for three years. This commission will be appointed by the city council, and nominations for its six members will be received from the citizens generally, service clubs, labor groups and so on, in the hope of securing a broad basis of representation of the whole community.

Alderman Bradburn who, as a member of the council, has been actively interested in the community desire to obtain for Peterborough an artificial ice arena, outlined the progress accomplished by the citizens' committee.

The city is being asked to assist in the financing, and the suggested amount is somewhere in the $50,000 to $75,000 brackets. Plans are going ahead for a canvass for other funds, and an appeal is to be made at once to the heads of local industries and others for contributions toward the Memorial Community Centre.

It was stated that all such contribution would be made payable to the treasury of the city corporation.

"In this stage of the progress the question arose as to what would be the attitude of the council," Alderman Bradburn said, "and it was hoped that some definite assurance would be available before the committee went ahead with its approach to the manufacturing industries and others."

"How is the money going to be raised?" Alderman Sands asked.

Alderman Bradburn explained that in regard to the city's contribution that money would be raised by the issue of debentures. The annual payment of interest and sinking fund would become a charge against the operating expense of the building. It would be paid out of the revenues of the Community Centre and not out of the city treasury.

Charitable Donations

Alderman Bradburn quoted a letter from the Department of Finance stating that contributions to the Community Centre would be classed as charitable donations within the effects of the income tax law, and are thereby exempt from that tax because the building would be of an outstanding benefit to the community.

"The Commission to manage the Memorial Community Centre is so that it cannot fall into the hands of private individuals," Alderman Glover commented.

"That is the idea," Alderman Bradburn replied. "There would be no danger of any person obtaining control of it."

The Commission would be appointed under the Parks Commission Act.

Alderman Swanston — "If the council assists to the extent proposed and assumes annual operating responsibility the ratepayers should have something to say."

Alderman Bradburn—"They will have everything to say through the city council."

He added that everybody hoped the revenues from the sports centre would be sufficient to meet all annual costs, and leave a surplus which could be accumulated and used for the development of recreational facilities, playgrounds and so on, as had been done in St. Catharines.

Alderman Glover remarked that the $50,000 from the city would be a loan, but if annual revenue did not meet the annual costs, the community would have to make up the difference by the council assuming responsibility for operation.

The resolution covering these undertakings was moved by Alderman Bradburn, and was unanimously Ovens and seconded by Alderman adopted.

The text of the Ovens-Bradburn resolution follows:

"That, whereas the Citizens' Committee of the Peterborough Memorial Community Centre, which is engaged in the organization and erection of the Recreation Centre, desire the ownership of this Centre to be vested in the Corporation of the City of Peterborough, therefore this Council goes on record as being willing to accept ownership of the property and building, and to assume full financial responsibility on behalf of the citizens for the continued operation and maintenance of the building, its equipment and furnishings, and the City Council further agrees to appoint a Commission in whose composition and tenure of office the Council will give consideration to the recommendations of the Citizens Committee of the Peterborough Memorial Community Centre, which Commission shall be responsible to the Council for the manaement and operation of the building in order that it may best serve the citizens of Peterborough."

THREE BROTHERS SERVING — Three Smedmor brothers, all sons of Mrs. D. Smedmor, 148 Murray street, are serving in the Canadian forces. PO. Grant Smedmor (Left) graduated last week from Uplands. He enlisted in 1940 with Major John Harstone's battery and went overseas in 1941. After some time in England, he transferred to the R.C.A.F., and had five months' training with the R.A.F. before returning to Canada last year. Capt. Arnold Smedmor (Centre) is the first Peterborough man to return from France. He is an officer with the Cameron Highlanders and is home for a course at the R.M.C. PO. George Smedmor (Right), R.C.A.F., enlisted at the same time as his brother Grant and went overseas in the Army. He transferred to the Air Force and returned to Canada, graduating as a navigator. He is now back overseas. A fourth brother Donald was discharged following an injury received in manoeuvres.

Cameron Officer Arrives Home From France

Cheering news for parents with boys serving on the active fighting fronts is that brought by Capt. Arnold Smedmor who has just returned from France, and who praised in the highest terms the work being done by the medical corps.

Capt. Smedmor, who has been overseas 2½ years, and whose wife and two children live at 606 Rubidge street, is the first Peterborough man back from France. He is a member of the Cameron Highlanders and was attached to a Headquarters staff. The unit went into France when the invasion began, but he followed it later.

"I have seen the air evacuation working and it is wonderful for our casualties," he said. "Speed has been the watchword and a man who has been wounded within hours is in many cases, back at a base air landing strip, and within a short time on the way to a hospital in England. The morale of the wounded I have seen is excellent and the personnel of the medical corps has done a magnificent job."

Same Old Story

Although the 1944 soldiers have only been in France a little more than two months, already they have one course in common with their 1914-1918 brothers. They never want to see a tin of bully beef or stew again. It's not that the food isn't all right, but until just recently the men were living on compo rations, which include bully beef, biscuits and stew. After eating this three times a day, weeks on end, they become "slightly monotonous." Capt. Smedmor said, however, that when he left some fresh rations were beginning to come in. Little was bought from French civilians, one reason being the excessive cost.

In this connection he told an anecdote about a chaplain whom he knew. One of the soldiers found out that an old French woman had some honey for sale. The chaplain went out to try and make a deal. He couldn't speak French, but he knew the word for honey and after many frantic gesticulations, the French woman made him understand he would have to bring a container, so he returned to his post and got the required article. When he got back to camp and began thinking about the more than 200 francs he had paid for three pounds of honey, he felt that even for that treat, $5 was a little exhorbitant.

Capt. Smedmor had invasion currency, paper notes which had been issued to the troops. He also had some pre-war Franch coins and German-made coins both of which are accepted in buying and selling deals. The pre-war coin is heavy silver, and in contrast the equivalent German money scarcely seems like metal at all it seems so thin.

Trenches Popular

In one section of France where he was stationed, Capt. Smedmor said he could set his watch by the way the German planes came over every night. They were not in large numbers, and constituted more of a nuisance value, but they could be counted on. They dropped hundreds of flares, making everything for miles as bright as daylight, and that plus the intense barrage, made it better than any July 1st celebration he had ever seen.

"One thing I learned in France was the value of a slit trench. During a dogfight, I was standing out in the open, an interested spectator and an officer near me called warningly 'You'll soon have more sense.' It wasn't long before I did. Suddenly there was a swoosh and a piece of flak landed six inches from me. That cured me of standing out star gazing. From then on I made for a trench in a hurry. At night we all slept in trenches and you had to keep your helmet over your face as as protection against our own flak."

Robot bombs have a definitely eerie effect on people, the officer said. While overseas he encountered a few and said that at night you could hear the drone of their engines and suddenly they would cut off, apparently right overhead. Then everyone would count to five and wait for the whoosh as it came down and the bang when it hit.

Although he was unable to visit Capt. Harry Marsh also an officer with the Camerons, he said that he heard he was coming along well.

Good Fighters

Capt. Smedmor is not home as a casualty, but has been sent back to take a course at the Royal Military College at Kingston. A brother, Pilot Officer George Smedmor is overseas with the R.C.A.F. and another brother, P.O. Grant Smedmor graduated last week at Uplands. A fourth brother, Donald, who was overseas, has been discharged. Prior to enlisting, Capt. Smedmor was employed at the Outram company and he is the son of Mrs. D. Smedmor, Murray Street.

In closing Capt. Smedmor stressed the fine spirit and morale of the Canadians who are fighting it out in France. The newspapers which have described the fighting as tough have not been mistaken in the way the men are reacting and halting the German assaults, he asserted.

Leonard Nelson Badly Injured At Camp Borden

INJURED IN TRUCK CRASH—Caught between two trucks, Pte. Leonard Nelson, son of Mrs. A. E. Nelson, 735 Water street, has been seriously injured while training at Camp Borden. The accident occurred while part of the R.C.A.S.C. were on manoeuvres.

Pte. Leonard Nelson, son of Mrs. A. E. Nelson, 735 Water street, is in hospital at Camp Borden seriously injured, after being crushed between two trucks while on manoeuvres, his mother was informed today.

The young soldier who enlisted last fall has his left leg broken in four or five places, the knee cap is broken, three ribs and the pelvis are also broken. In addition he lost a great deal of blood and the nurse reports that he is very weak.

The truck section with which Pte. Nelson worked were out on manouevres and he had stopped his machine and was standing on the bumper. The brakes on another truck didn't work and the machine crushed him against his own.

This is the third boy in the Nelson family to have been injured while serving in the forces. Keith and Dalton Nelson were both wounded in Italy and two other brothers, Leslie and Milton are stationed overseas. Prior to joining the Army, Pte. Nelson was employed at the radium plant in Port Hope.

Air Cadet Group Has Anniversary

Peterborough's 164th Air Cadet Squadron celebrated its second anniversary at a Rotary Club luncheon Monday at which Wing Commander Arthur (Bunt) Waddell, D. F. C., was a guest. Representatives of squadrons from Port Hope and Montreal also attended the dinner and gave descriptions of the training activities of their Air Cadet groups.

In a resume of what the local squadron has accomplished in the two years since it was formed, Flt. Lieut. A. Ward Smith, officer commanding, stated that present Air Cadet strength here now numbered 98 with five officers and five instructors. He said that 27 boys have completed the full two years' syllabus of training and that 35 have finished one year of training. "We believe that very few squadrons can improve on this record," Flt. Lieut. Smith remarked, giving large credit for the 164th's achievements to FO. Briggs, the training officer.

Its band of 22 pieces is regarded by high officers of the R.C.A.F. as the best single Air Cadet trumpet band in No. 1 Training Command, which comprises the area of Ontario, Flt. Lieut. Smith revealed. The band this spring has assisted at inspections at Havelock and Lindsay. The 164th Squadron's commanding officer also made mention of the latest R.C.A.F. enlistment regulations, in which it is ordered that only Air Cadets, 18½ years of age or over and members of a squadron for a year and a half or longer, can be taken on strength of the R.C.A.F. at the present time. They will go into training as air gunners.

Sgt. Ernest Lee, of Peterborough, gave assembled Rotarians, who sponsor the local squadron, a lively description of activities at this summer's camp at Brantford, and spoke of the thrill an Air Cadet experiences in taking his first "flip" in a plane. Flt. Sgt. Don Bissett of the Port Hope Squadron and Sgt. Hugh Hamilton of No. 72 Squadron, Montreal High, also addressed the dinner gathering.

War—4 Years Ago

(By The Canadian Press)

AUGUST 15, 1940—Germany threw 1,000 planes against Britain in the mightiest aerial offensive of war so far and 180 German planes were destroyed. Sqdn. Ldr. Ernest McNab, commander of an R.C.A.F. fighter squadron, shot down Dornier, first member of R.C.A.F. to bag Nazi plane.

400 Enjoy Pictures At Ashburnham Bowl

The program of talking pictures presented by the National Film Board attracted an audience of four hundred persons after the ball games at the Ashburnham Bowl last night. The crowd liked the pictures in the outdoor setting, and joined heartily in the choral features. Incidentally the youngsters apparently knew all the soldiers' songs of the last war.

A "complete change of films" will be shown Thursday night with a concert by the Salvation Army Band, following two ball games, an attractive program that should bring out a big crowd.

The
PETERBORO METAL COMPANY
Plumbing and Heating Materials

Savings Clubs Continue Aid To War Victims

Many a person have reason to be thankful that they practiced the habit of thrift in their younger days, a number of whom have no doubt given credit to it for supplying their latter days with a certain independence and freedom from want, even if it did not always lead to a state of real affluence.

No better opportunity for saving has been found during the war period, than that of the steady purchase of war saving's stamps, and locally quite some credit goes to Bob Everitt for promoting the sale of such primarily in the interest of the war effort, and secondly on behalf of the sufferers from the bombs that have crashed on the civilian population in Britain, through the local and district fund operating for that purpose.

Bob has been the human spark plug generating the interest in these worthy efforts, forming what now are known as the "Stamp Out Hitler Clubs," through whom a total of $1,248 worth of war saving stamps have peen purchased to date, besides raising the splendid sum of $312.00 for the fund.

He is quite up on the bit, when it comes to forming new clubs for this dual purpose, the latest addition to which are the "James Clubs" headed by Mr. and Mrs. Morley James, who interested their friends in this venture, and their first winners happen to be J. Ellis and Steve Pritchuk, which might be suggestive to others in forming new clubs to give a helping hand in the same good work.

The two foremost supporters of this movement, the Canada Packers and Kiwanis Club, are both represented in the gift of $20.00 to-day by seven winners in each, the former returning F. Storey, Mrs. Wagar, Nurse Yelland, E. Holland, M. McFee and H. Martin as the lucky ones, while the latter had Ed. Ryan, Miss Bailey (a guest), John Troke, Dick Raine, L. Witchell, M. White and Milf Hardill as winners.

Others returns show G. E. West of Montreal the winner in the Empress Hotel Club, Bob Everitt himself in the new Bomb Victims Club, Miss Eva Williamson in the Ackerman's Club, and Vern Selkirk in the Selkirk Men's Shop Club.

Any person or group who would like to form a club may obtain the suitably prepared cards from Bob Everett at the Empress Hotel, who will also gladly give all information necessary as to their form of operation.

The fund now is getting within sight of completing another donation of $500; the amount needed at the close of to-day's report standing at the sum of $272.00 to complete that amount.

Previously acknowledged	$78,956.43
The Stamp Out Hitler Clubs, per Bob Everitt	20.00
Total to Date	$78,976.43

Judges Pick Winners In Oats Competition

ROSENEATH, Aug. 15.—The following are the scores for competitors in the field crop competition in oats sponsored by the Roseneath Agricultural Society: W. A. Atkinson, Roseneath, 84; R. E. Drope, Harwood, 83; Percy Macklin, Fenella, 82; Harry Mouncey, Roseneath, 81; Ross McCracken, Roseneath, 80; Cecil Blodgett, Roseneath, 79; Frank Adams, Roseneath, 78; A. J. Campbell, Roseneath, 77; Thomas Bates, Baltimore, 75; John F. Lean, Cobourg, 74; Delbert Brisbin, Roseneath, 73; Stan Macklin, Cobourg, 67; Charlton Grigg, Roseneath, 67.

A. Ayre, of Hampton, was the judge, C. W. Varcoe, Roseneath, secretary.

WRITES FROM FAR EAST — Pte. Herman (Mac) McGregor, son of Mr. and Mrs. Edward McGregor of 1942 Wolsley street, has gotten word to his parents for the first time in two years, from his prison camp in the Far East. He was captured by the Japanese at Hong Kong.

News From Son First In 2 Years

Pte. Herman (Mac) McGregor, a Japanese prisoner of war since the fall of Hong Kong, has been heard from by his family for the first time in two years. He is the son of Mr. and Mrs. Edward McGregor, 192 Wolsley street, and his wife lives in Lindsay. The soldier, who is 22, enlisted with the Midland Regiment and prior to joining up worked at the Brinton Corpet Co. Two years ago this month Pte. McGregor's family received a letter from him, but no other news had come through until this week.

Writing from "Hong Kong Prisoner of War Camp," and circumscribed by the rigidities of Japanese censorship, Pte. McGregor states that he is feeling fine and has received a letter from home and some snapshots. He adds: "All day long we sit around and play cards and read books." A brother of this soldier, AB. Danny McGregor, is serving with the R.C.N.V.R.

Council Plans Weekly Sessions

Beginning in September with the passing of an authorized bylaw, the city council will meet every Monday night.

"We have had more than 100 committee meetings and fourteen meetings of the council," said Alderman Sands, proposing the change. "The committee meetings are called in many cases only a day ahead and often conflict with other appointments we make. If we had fixed times for these meetings we would be free to make engagements outside the city affairs."

By the new schedule, committee meetings will be held immediately after the Monday night council meetings. Alderman Swanston seconded the motion.

Returns To Base . .

MARMORA, Aug. 15.—(ENS). — Rapid strides have been made by Donald Neal, son of Mrs. Lindsay Neal and the late Lindsay Neal of Marmora, since enlisting in the Air Force at Kingston on January 20 of this year. On July 28 he received his commission at Mont Joli, Que., as a pilot officer and recently spent a few days at his home here, his leave being interrupted through the death of an uncle. He is at present stationed in the Eastern Air Command.

WANTED

URGENTLY

50 Women and Girls To Peel Tomatoes

In order to win this war food production and preservation is essential.

In Peterborough each year since the war started housewives have ably responded to our request for aid in order that the tomato crop in this area might be canned and not wasted.

This year the crop is larger than ever. Canned tomatoes are needed here and overseas.

If you are willing to work either full days or half days—

Apply Selective Service Office, George St.

OR CONTACT

CANADA PACKERS LIMITED

In Person or By Phoning 5763

The Examiner

CLASSIFIED ADVERTISING RATES

Cash with order 1½c per word per insertion; 35c minimum for first insertion; 45c minimum with box number.

If paid within five days, 2c per word per insertion.

After five days, 2½c per word per insertion.

Refunds must be claimed within thirty days.

The names and addresses of boxholders are confidential and cannot be given under any circumstances.

THE PETERBOROUGH EXAMINER reserves the right to classify edit or reject any classified advertising copy. Read your ad at the first insertion. The Examiner will not be responsible for more than one incorrect insertion. Copy accepted up to 1 p.m. each day for insertion the same day except Saturdays when copy must reach the Examiner before 10 a.m.

Birth Notice	75c
Card of Thanks	75c
Engagement Notice	75c
Marriage Notice	75c
Death Notice	75c
In Memoriam	75c

The above charge is for 50 words—over 50 words 2c per word is charged.

Coming Events — First insertion 20 words or less minimum charge 50c. Subsequent consecutive insertions 40c per insertion. Over 20 words, 2c per extra word per insertion.

TELEPHONE 4641

Births Marriages Deaths
In Memoriam
Cards of Thanks

BIRTH

BAPTIE— Mr. and Mrs. Garnet Baptie, Norwood (nee Phyllis Brown) are happy to announce the birth of a daughter at Nicholls Hospital, August 12, 1944.

STANLICK—Mr. and Mrs. Raymond Stanlick (nee Evelyn Lorne) are happy to announce the birth of their son, Ronald Raymond, at Nicholls Hospital, Sunday, August 13, 1944.

DIED

GREER, John—In Peterborough, on Monday, August 14, 1944 John Greer beloved father of Mrs. D. Rutherford (Margaret) in his 74th year.

The funeral will be held from the residence of his daughter, Mrs. D. Rutherford, Bailieboro, on Wednesday, August 16 at 2.30 p.m. Interment in Bailieboro Cemetery.

IN MEMORIAM

ADLAM—In loving memory of Daisy Adlam, who was drowned in Stoney Lake, August 15, 1943.

Sweet memories will linger forever;
Time cannot change them, it's true;
Years that may come cannot sever
Our loving remembrance of you.

—Ever remembered by sister and brother-in-law, Florence and Frank Petherbridge.

JORDON—In loving memory of Mr. William Lloyd Jordan who was drowned August 15, 1943.

Lovingly remembered by his sons Bill and Johny Jordan.

FLORISTS

TURNBULL'S FLOWERS LIMITED
341 George Phone 7583—Nights 3257

COMING EVENTS

First insertion, 20 words or less, minimum charge 50c. Subsequent consecutive insertions, 40c per insertion. All over 20 words, 2c per extra word per insertion.

SOCIAL EVENING, — K. OF C. Hall, Simcoe street, Tuesday. — Thirty games. Special Prizes. Come and bring your friends for an enjoyable evening.

DRAW FOR DODGE SEDAN AND bicycle at Kiwanis Karnival, Friday and Saturday, August 18 and 19 at Riverside Park. Fun and games for young and old.

COLD MEAT SUPPER, CONCERT Bazaar, under auspices Lakehurst Red Cross, Community Hall Lakehurst, Wednesday, Aug. 16th. Admission 50c and 20c.

PERSONALS

FOR INSTANT RELIEF, GET "LLOYD'S Corn and Callous Salve," containing Benzocaine, the new local anaesthetic 50c, at Elliott's, McDermid & Jury and Payne's Drug Stores.

"CONSTIPATION, BILIOUSNESS, INdigestion quickly relieved with Kipp's Herb Tablets," the effective tonic laxative. 25c and 75c sizes, at your Druggist.

"SLENDOR TABLETS" — HARMLESS and Effective. Two weeks' supply $1.00. At Elliott's, McDermid & Jury and Payne's Drug Stores.

SPIRELLA FOUNDATIONS. 3011.

ATTENTION, LADIES!

EXCLUSIVE GIFT BOXES FOR OVERseas, Wedding Showers, Birthday and Christmas Gifts. Place order early and avoid disappointments. Discriminating people are Avon users. Avon Representative, 548 Bethune. Telephone 3194.

RAWLEIGH'S PRODUCTS. 380 SIMCOE Telephone 3055.

FULLER BRUSH REPRESENTATIVE Telephone 9778.

FULLER SALESMAN. F. DAWE, 451 Water. Telephone 4789.

Custom Tailoring

DOES YOUR COAT OR SUIT NEED Altering? Have it done now. Tony Pepe, Greene Building. Dial 4295.

Piano Tuning

WILLIAM POTTER, PIANO TUNING and Repairing (formerly Heintzman) Dial 9462.

PIANO TUNING AND REPAIRING — Fred Walker; Heintzman & Company, Toronto. Mail orders to CHEX or Telephone 9496.

In Memoriam Verses

A booklet from which In Memoriam verses may be selected is available at the Advertising counter of The Examiner. Telephone Classified Dept. 4641.

PERSONALS

3a Hairdressers 3a

ROSANNE BEAUTY SALON—WILL BE Closed from August 12-22 inclusive, for Holidays.

MARY MARINO ADVISES ONE OF her better Cream Waves for that hard to curl, and dry hair. Dial 8863.

DAFOE'S BEAUTY SALON WILL BE Closed from August 14 to 28 for Holidays.

SPECIALS — $8.50 VAPOR PERMANent for $7.00. $7.00 Machineless Permanent for $4.00. Includes Shampoo, Hairstyle Cut and Scientific testing. Telephone 5311. Pag's Beauty Salon.

SPECIALS — END PERMANENTS $1.00 up. Oil Permanents $2.50 up. Bowner's. Dial 8874.

FOR SALE

4 Miscellaneous 4

OAK DINING SUITE, 8 PIECES, GOOD condition, $30.00; Walnut Finish Wood Bed, 54" modern style, $15.00; Living-room Rug 9 x 12, good condition, $15.00; One Good Oak Rocker, $3.00; One Good Floor Lamp, $3.50; One Table Lamp, brass base, $3.00; Solid Oak Library Table, 2 drawers, $8.00; Brass Smoking Stand, $2.00; Mahogany Finish Mantel Clock, $3.00; French Ivory Finish Dresser, Large Mirror, $15.00; 10 Pictures, 50c each; Assorted Cooking Utensils. 561 Homewood Avenue, Lower Apartment.

GIRL'S BICYCLE. TELEPHONE 5025.

2½ H.P. JOHNSON TWIN OUTBOARD good condition. Telephone 9291.

QUANTITY OF USED BRICK. TELEphone 7151.

PREMIER VACUUM CLEANER, GOOD condition. Write Box 11, Millbrook.

LARGE HURONA COOK STOVE, White Enamel, 2 Ovens, Reservoir. Vernon Oliver, Route 4, Peterborough.

CARBURETOR OFF 1941 CHEVROLET used short time. Telephone 12—32, Keene.

1934 HARLEY-DAVIDSON MOTORcycle, good condition. 441 George South.

LLOYD PRAM, WHITE, GOOD CONDItion, $15.00. Apply 22 Aylmer North.

FINDLAY STOVE, COMBINATION, separate Ovens, splendid condition; Double Bed, Coil Springs, Spring-filled Mattress like new; Mattress for Double Bed, in good condition; Linoleum Rug 8 x 11; Dressing Tables, Chair and Mirror, Two Kitchen Chairs, Three Dozen Flower Pots; Dustless Ash Sifter, Galvanized Coal Scuttle; Bumper Jack. 511 Stewart.

KITCHEN SET, CREAM AND GREEN. 518 Water.

DINING-ROOM SUITE, NEARLY NEW, and Bedroom Suite. Apply, after 5, 98 Dublin.

YOUTH'S SIZE BED, DETACHABLE sides, Spring Mattress. 556 Charlotte Street. Telephone 3490.

OUTBOARD MOTOR, JOHNSON TWIN HS-15 Model, like new. Gene Logue, House Trailer, Hastings, Ontario.

GYPROC AND FRAME ATTACHED, Empty Fruit Baskets, 11 Quart and 6 Quart. 183 Stewart.

TOMATOES, 11-QUART BASKET, DElivered, 60c. 5092.

WHITE ENAMEL ICE REFRIGERATOR used one month. Pink Net Evening Dress, size 14. Tap Dancing Mat. Telephone 9778.

SAVE MONEY

Grease, 100-lb. drums	3.95
Doors, all sizes	1.00 up
Window Sash	50c up
Rolled Roofing	10% Discount
Chemical Toilets	5,75 up
Cistern Pumps	3.95

Plumbing Supplies

PETERBORO METAL CO.
Telephone 5769 256 Simcoe Street

16-GAUGE WINCHESTER PUMP GUN, with 2½ Boxes of Shells or Trade on 12-Gauge Pump Gun. Telephone 4301.

McCLARY COOK STOVE. CALL BEtween 7 and 8, 299 Rubidge.

MASON & RISCH PIANO, GOOD CONdition, Tuned and Delivered. Parks Studio, 208 Charlotte.

22 H.P. OUTBOARD MOTOR, $70.00. Copping Marine Sales, Brock Street.

ROYAL ENFIELD MOTORCYCLE, LIKE new. 146 Park North. 3387.

MATTRESS FOR DOUBLE BED. 8451.

WORMS, MINNOWS. 172 ADELINE.

FLASHLIGHTS 45c, FELT MATtresses $4.95, Baby Cribs $8.47, Folding Stroller Baby Carriages $14.95, Bathinettes $11.95, Occasional Chairs Reg. $29.50, Clearing at $19.50; 6 x 9 Linoleum Rugs $2.95, 1 Victor Mantel 8-Tube Radio $89.50, 6-Piece Breakfast Suites with leatherette seats, in green or red, $69.50. Terms if desired. F. H. Johnston, corner George and McDonnel. Telephone 4697.

REFRIGERATION and RADIO REPAIRS
Every Repair Guaranteed.
Established 23 Years.
F. H. JOHNSTON
Corner George and McDonnel
TELEPHONE 4697

PLUMBING AND HEATING MATERials. Installations and Repairs. J. J. Carter, 177 Antrim. Dial 8242.

MAN'S BICYCLE, TENT. 3640.

OAK DAVENPORT, BED SPRINGS, Mattress, good condition. 259 Prince, after 7 p.m.

10 x 12 4-WALL TENT, COMPLETE with Pegs. Telephone 8410, or 203 Dublin.

CAMERA, REFLEX TYPE, 3¼ x 4¼, F. 3, 5 Lens, 5 Cut Film Holders, Tripod. Call 6966, after 5.

5 Dogs, Cats, Birds, Etc. 5

CANARIES, YOUNG SINGERS. 7604.

COCKER SPANIEL PUPPIES. HEDGley Kennels, 4906.

DOGS BOARDED. HEDGLEY KENnels Port Hope Highway. Telephone 4906.

7 Livestock and Poultry 7

THREE WAGON HORSES, ALSO TWOyear-old Bull. Telephone 5089.

HYBRID PULLETS. FRANK BARnard, Bailieboro, 9 ring 11.

BLACK HORSE, RISING 5 YEARS, 1,450 lbs. John O'Brien, Indian River.

JERSEY HEIFER, 2 YEARS, REGIStered, blood tested, freshened about May 1st. M. MacDonald, Lakefield.

WORK HORSE 15 HIGH. EVENINGS.

10 DURHAM STOCKERS. ALLAN OLIver, 11 ring 5, Warsaw.

FOR SALE

7 Livestock and Poultry 7

NINE CHUNKS PIGS. TELEPHONE 7937.

7x Farmers' Needs and Supplies 7x

HEMLOCK LUMBER. KEITH LARmer, Route 1, Fraserville.

TRACTOR, CUSTOM WORK. TELEphone 4511.

ALL KINDS OF TRACTOR WORK done, 2 Tractors at your service. Apply C. E. Deck, corner Park and McKellar.

8 Real Estate 8

BRICK STORE, WITH APARTMENT above, centrally located, Norwood, $1,500. M. Cherney, 8392.

$4,500—Buys 7-Room Brick House, East; large lot. Possession soon.
$4,600—Semi-Bungalow, 6 Rooms, South. Owner's home.
$6,200—Possession September 1, Modern Bungalow, 5 Large Rooms, lovely home, East.
$2,500—Here's your chance to Own a Home, central.
$3,300—6-Room Brick, full plumbing, ½ Acre Land, $1,000 down.
200-Acre Farm, Stock and full line of Implements, large wood lot—$8,000.
ARNOTT REAL ESTATE
354 Water Telephone 3709

SIX-ROOMED HOUSE, ALL CONVENiences. 505 George South.

SOLID BRICK DOUBLE HOUSE AND Corner Lot, Queen Street, Norwood, to Close Estate. Apply Miss Ruth Harper, Box 71, Norwood, Ontario.

WELL - BUILT 6-ROOMED BRICK House, modern kitchen and 3-piece bath, ½ Acre Land, with fruit trees and chicken house, on edge of City. Possession in September. Telephone 6686 Nights, or write Box 142, Examiner.

LOTS, ALL HIGHWAY FRONTAGES, near City. Dial 7045.

HOUSE AND SMALL BARN, 2 LOTS. 250 Barnardo Avenue. Call from 4 to 6.

200 Acres, 160 Working, Barn 50 x 80 cement stabling, steel stanchions, water bowls, 2 silos, electric milk cooler, milking machine, Frame House, 7 Rooms, hardwood floors, furnace, electric, double garage, milk contract, close to Village $12,500
100 Acres, five miles from City, barn stone foundation, water in barn, Frame House, 7 Rms, electric $4,500
Frame 6 Rooms, 3-piece bath, furnace, hardwood floors, garage $2,800
Bungalow, 5 Rooms, modern, West side $5,500
M. STOREY
374½ George St. Telephone 6573

$ 200—4 50' Lots, West.
$2,000—6-Room Bungalow, North.
$3,500—Modern Brick, ½ Acre Lot.
$3,000—8 Acres, 6 Rooms, electricity.
$6,000—150 Acres, Good Buildings. Possession November 1.
$10.00 a Week—Cottage at Chemong.
H. J. McCANNAN
Real Estate and Insurance
JACK SINCLAIR, Salesman
140 Simcoe St. Telephone 4246

MODERN 7-ROOM BRICK HOUSE, fireplace, spacious grounds. Dial 9106.

7 Rm. Brick, North Section, Complete plumbing $3,500
S., 2½ Storey 6 Rm., Red Brick, to Close Estate afafirs.
W., 7 Rm., Modern Brick Home, oil heating $5,000
Close to C.G.E., Modern Bungalow ... $3,200
60-Acre Farm, close to City...... $2,200
O'TOOLE BROS.
Real Estate and Insurance
184 Charlotte St Phone 9447

Antrim, 5 Rms, Frame, sewer	$1,800
Cameron, 4 Rms, 3 Lots	$1,800
Brioux, 6 Rms, New Bungalow	$3,200
Burnham, 6 Rms, Bungalow	$3,500
Parkhill, 8 Rms, very modern	$3,950
Aylmer, 6 Rms, Brick, modern	$4,500
Aberdeen, 5 Rms, New Bungalow	$5,000
Monaghan Rd., 8 Rms, modern	$5,500
West, 7 Rms, H.W. heat, oak fls.	$6,000

J. A. GIBBS, 141 Hunter St. 3843.

EIGHT-ROOMED HOUSE, MODERN, hardwood, garage. Immediate possession. 3077.

Cottages for Sale or Rent

FURNISHED COTTAGE, BOAT, LAKE Chemong, $15.00 Weekly. Vacant August 19. Dial 8392.

FURNISHED, FOR RENT, CHEMONG. Telephone 7071.

COTTAGE FOR RENT, CHEMONG Park, August 26 to September 4. Telephone 6985.

WANTED TO BUY, COTTAGE OR LOT east side of Chemong Lake. Write Box 143, Examiner.

PINE POINT
Lake St. Peter
Community Kitchen, Cabins, Sandy Beach, Good Fishing. Beautiful location, 25 miles north of Bancroft—$5.00 per week per person. Allow a week for a return reply to inquiries.
J. H. WINTER
Lake St. Peter - Ontario

WANTED FOR LABOR DAY WEEKend, suitable for five persons, Chemong Lake district. Telephone 8764.

10 Used Cars 10

1931 CHRYSLER SPORT ROADSTER, real good condition, 5 good tires, P10-06AR, $250. Evinrude ½ H.P., nearly new. Douglas Embry, 305 Reid.

1938 FORD V8 H31133, HEATER, DEfroster, radio, mirrors, bumper guards spare tire and tube, $650. V. Donaghue, Telephone 3066. 449 Rogers Street.

1934 DODGE SPECIAL SEDAN, 9459954, six good tires, heater, $550. Apply 221 Charlotte—H. Elliott.

1936 FORD COACH, SERIAL C1821467, good condition, 2 spare tires, heater, $475.00. Telephone 5160, after 7, Dr. G. E. Gilbertson, c/o Dr. Worton, Chemong Road.

1930 PONTIAC COACH, 525024. HEATer. H. Sholer, 547 George, $100.

1931 DURANT SEDAN, 15219, 4 GOOD tires, $200, spare. Chimenti, 223 Park South. Telephone 9955.

TO RENT

11 Miscellaneous 11

CABIN TRAILER, ON MAX FOWLER'S Grounds, Chemong Lake; all conveniences. Telephone 4078.

GARAGE. DIAL 8398.

11xx Houses to Rent 11xx

SIX-ROOM HOUSE FOR 2 MONTHS only. Apply 39 Jackson Avenue.

12 Rooms 12

LIGHT HOUSEKEEPING ROOMS, with Kitchenette, adults. Overnight Accommodation. 417 Stewart Street.

HEATED, FURNISHED 2-ROOM SUITE business people. 292 London.

FURNSHED ROOM, WITH PRIVATE entrance, garage. 591 Water.

TWO UNFURNISHED ROOMS, HEATed, adults only. 16 Bruce Street. Telephone 4545.

ONE LIGHT HOUSEKEEPING, 2 GIRLS central. 270 Reid.

TWO FURNISHED BEDROOMS, 216 London, 4598.

TO RENT

12 Rooms 12

FURNISHED BEDROOM. 504 RUBIDGE.

ROOMS OR OVERNIGHT ACCOMMOdation. Telephone 4885. 351 Charlotte.

WANTED

13 Rooms Wanted 13

WANTED, ROOM BY AUGUST 26, preferably Ground Floor, Gentleman; must be reasonable price, central. Write Box 141, Examiner.

13a Apartments Wanted 13a

THREE OR FOUR ROOMS OR APARTment; no children. Telephone 6337.

13b Houses Wanted 13b

NAVAL ENGINEER AND WIFE DESIRE House or Apartment, preferably Furnished by September 1 if possible; central or southern location. Telephone 9330.

COMFORTABLE DWELLING, IN GOOD repair, Three or Four Bedrooms, near Protestant School; moderate rental. Write Box 121, Examiner.

15 Miscellaneous 15

18 TO 20 FOOT INBOARD BOAT, WITH or without Motor; heavy Hull construction very essential. State price and location for inspection, Box 151, Examiner.

HAMBBURGER STOVE, 2 BURNER Coffee Percolator. Write Box 144, Examiner.

ROOM AND BOARD; PRIVILEGES OF home desired. Write Box 145, Examiner.

GIRL'S BICYCLE, IN GOOD CONDItion. Telephone 5472.

LADY'S BICYCLE. TELEPHONE 9995.

GOOD USED STEAMER TRUNK. Telephone 3586, after 6.

TWO BICYCLES. WILLIS McILMOYLE Route 3, Lakefield.

LADY'S BICYCLE. TELEPHONE 7836.

IRON, RAGS, FEATHERS, PAPER. Petersiel, Bethune and Hunter. Telephone 9403.

MANTEL RADIO, REASONABLE, IN good condition. 8444.

STOVES, FURNITURE. HUDSON Telephone 65, Lakefield.

POULTRY AND FEATHER TICKS PAY Highest Prices. M. Glshman. Dial 8298.

LIVE POULTRY WANTED — MARKET Prices. A. Lantin. Telephone 6297.

LIVE POULTRY — PAY HIGHEST Prices. Florence 6823. 560 Homewood.

STOVES AND FURNITURE WANTED Telephone 4115—Nights 6294.

HIGHEST PRICES PAID FOR RAGS, Paper, Iron and Metals. J. Burfield. Dial 8368.

LIVE POULTRY—MARKET PRICE. M. Katz. 6906. 192 Aylmer.

18 Help Wanted, Female 18

YOUNG GIRL FOR LIGHT WORK IN Fur Factory; must be under 16 years of age. Apply Barrie's Ltd.

20 Employment Wanted 20

HOUSEWIFE DESIRES PART-TIME Work. Telephone 3679.

EXPERIENCED PRACTICAL NURSE, good references. Telephone 3071.

21 Boarders Wanted 21

ALL CONVENIENCES. 323 SIMCOE. Telephone 3425.

GENTLEMAN BOARDER, NEAR C.G.E. Dial 7325.

NURSE HAS ACCOMMODATION IN her home for an Invalid or Elderly Person desiring care. Write Box 113, Examiner.

TWO GIRLS TO SHARE ROOM. APply 558 Park Street. Telephone 9173.

GENTLEMAN BOARDER. 222 BRAIDwood.

WHO CAN DO IT

22b Painters, Decorators 22b

EFFICIENT, SMART STYLING for
HOME DECORATION
Interior and Exterior
"Elastica Quality Goods"
HAROLD COLEMAN
Telephone 9922 336 George Street

COLEMAN BROS — "THE HOME OF Decorating." Established 1906. Telephone 4485. North of Brock Street.

INTERIOR AND EXTERIOR PAINTing. Sprayed Painting. For Estimate, Dial 5963.

PAINTING, WALL WASHING. CELlars Whitened. 634 Union.

JACK FOWLEY, PAINTING AND DEcorating. Estimates Free. Telephone 6760.

PAPERHANGING AND PAINTING — Reasonable Prices. Telephone 4514—Hudson.

22f Miscellaneous 22f

SHINGLING DONE AT REASONABLE Prices, Cedar or Asphalt. Telephone 6624. 499 Stewart. Bert Pearson.

DUSTLESS FLOOR SANDING — William Higgins will Suspend Operations for Holidays from August 5 to 19.

WINDOWS WASHED AND LAWNS Mowed. 634 Union.

SEWING MACHINES REPAIRED Stuart, Dial 5287. 584 Division.

DUSTLESS FLOOR SANDING. — Graham, 9007; Night 8607.

CARPENTER WORK, GENERAL REpair, Paperhanging. E. Killingbeck. 215 Braidwood.

25 Nursing 25

REGISTERED NURSE AVAILABLE Telephone 9436.

25x Dressmaking, Sewing 25x

DRESSMAKING, TAILORING, ALTERations. Telephone 4936. 593 Harvey.

Electrical and Radio Service

FEE'S ELECTRIC SERVICE—REPAIRS. General Contracting. 104 Lock. Telephone 6195.

Carting

CARTAGE — PROMPT SERVICE 3947

LOST

MAN'S GOLD INITIALLED SIGNET Ring, with small Diamond on Crescent. Reward. Telephone 7786.

POLE PRUNER, OFF DAVEY TREE Truck. 423 Princess. Telephone 2155.

LOST

CARTON, CONTAINING SHOES, NO. 28 Highway. Telephone 7317.

BLACK WALLET, CONTAINING REgistration Card, Driver's Permit, Money, and other Personal Belongings, was left in a 1933 or 1934 Ford. Finder please Telephone 3659. Reward.

LIGHT GREEN BUDGY BIRD. TELEphone 4722.

MAN'S LORIE WATCH, ON WATER Street. Reward. 7518.

SUM OF MONEY, VICINITY OF PARIS Cafe. Reward. Telephone 5344.

CHILD'S PEARL RING, LEFT IN Washroom on Train between Toronto and Havelock. Keepsake. Reward for return to Mrs. R. Johnston, Godfrey, Ontario.

STEEL EXTENSION ROD, IN CLOTH Case, August 2 or 3, vicinity Canadian Pacific Station. 413 Sheridan. Liberal reward.

CANARY, 231 BETHUNE. TELEPHONE 7778. Reward.

LOANS

LOANS WITHOUT ENDORSERS

Need $50, $100 or up to $500. Get a Household Finance loan quickly and simply. Just tell us about your problem and choose a convenient payment plan. Payments shown include principal and charges at our monthly rate of 2% on a loan balance of $300 or less and 1% on that part of a balance in excess of $300.

Cash Loan You Get	Choose a monthly payment plan: 4 Payments	6 Payments	10 Payments	12 Payments	15 Payments
$25	$ 6.57	$ 4.46	$ 2.78	$ 2.36	
50	13.13	8.93	5.57	4.73	
75	19.70	13.39	8.35	7.09	
100	26.26	17.85	11.13	9.46	$ 7.78
125	32.83	22.32	13.92	11.82	9.73
150	39.39	26.78	16.70	14.18	11.67
200	52.52	35.71	22.27	18.91	15.57
300	78.79	53.56	33.40	28.37	23.35
500	130.60	88.64	55.10	46.73	38.36

Household Finance
Corporation of Canada
Established in Canada 1928
Second Floor Lansfield Block
177 Charlotte St. (Opp. Loblaws)
M. E. Holt, Manager Phone 5841

MONEY TO LOAN ON FIRST MORTGAGES
Easy Terms of Repayment
Apply to
PETERBOROUGH WORKINGMEN'S BUILDING AND SAVINGS SOCIETY
414 Water Street
Established Over 50 Years.

$20-$1,000
WITHOUT ENDORSERS, FOR
Married Couples

MARRIED couples can obtain from $20 to $1,000 without endorsers at Campbell Finance Corporation. You get the cash in strict confidence without fuss or red tape. Easy repayment terms. Quick service. Over 100,000 satisfied customers. Just phone, write or call around.

CAMPBELL
FINANCE CORPORATION LIMITED
Subsidiary of Industrial Acceptance Corporation Ltd.
169 Charlotte Street
F. M. Vivash, Branch Manager
(Above A. & P. Store) Phone 3520

Conference Must Follow Next Election

OTTAWA, Aug. 15. — (CP).— Prime Minister Mackenzie King in the closing minutes of Parliament before it adjourned until next January, announced in the Commons early this morning that the proposed Dominion - Provincial conference will not be held until after a Federal general election.

He declared that correspondence between himself and Premier George Drew of Ontario and a radio statement by Mr. Drew indicated that a conference before the country went to the polls "would have little or no hope of success."

Mr. King quoted Mr. Drew as having said in a radio speech that his one political ambition outside of Ontario was to see an end "as soon as possible of the weak and incompetent" government of Mr. King.

The Prime Minister also tabled correspondence in which Mr. Drew made the observation:

"It seems necessary for me to remind you that this is a conference between governments, not merely a meeting at Ottawa to suit the convenience of the Dominion government."

Mr. Drew's last communication—a telegram sent yesterday—disclosed that two officials of the Ontario Treasury Department were arriving in Ottawa to-day to discuss conference plans.

Mr. King said that what was needed above all else to make the conference a success "is a co-operative attitude on the part of all governments concerned."

He referred to Premier Drew's radio statement and said by his declared aim it must be apparent that any conference held before an election would have little or no hope of success "and would certainly prejudice the success of a subsequent conference."

No Co-operation

He said the correspondence between himself and Premier Drew also showed little evidence that co-operation would be forthcoming.

Having said the conference would be held after a general election, he repeated his previously announced intention that the election would come "at any time" once the war was over, but that it would not be delayed beyond the legal term of the present parliament, which expires in April.

Saying the purpose of the conference was to work out solutions of many difficult problems, he declared the nation could not afford a repetition of the unsuccessful conference of January, 1940, when Premiers of Ontario, Alberta and British Columbia refused to accept the Sirois Commission report as a basis of discussion.

"It is obviously desirable," said Mr. King, "that the conference should, if possible, be held between the governments that may be in office during the next few years, the governments that will be living together and will have to work together." Thus it was necessary to await a general election.

The tabled letters disclosed that Mr. King wrote Mr. Drew July 27 that Ontario Treasury accounts forwarded to Ottawa needed interpretation and suggested a treasury official be sent to Ottawa.

Dr. Drew replied it was difficult to understand Mr. King's statement that the material required interpretation. He added that Provincial Treasurer Leslie Frost had been informed by an Ottawa official there was no difficulty in regard to the material forwarded but that an Ontario official was needed to prepare the agenda.

Mr. Drew added:

"I need hardly say that the government of Ontario does not intend to place the responsibility for drafting an agenda on behalf of this government on anyone who is not a member of that government. It seems necessary for me to remind you that this is a conference between governments, not merely a meeting at Ottawa to suit the convenience of the Dominion Government."

Mr. King replied that the original purposes of having an Ontario official present in Ottawa was "to prepare basic material on a comparable basis."

He added that Ontario had sent some financial figures and "in order to put such figures on a comparable basis with those of the other provinces and the Dominion, it is obviously desirable to have the assistance of an officer from each province competent to interpret and explain them."

Mr. Drew replied yesterday by telegram that Mr. King's correspondence didn't make clear that the purpose of having a provincial treasury official at Ottawa "was for the purpose originally declared in your letter." He then said that the officials had left for Ottawa.

PROFESSIONAL

44 Lawyers 44

P. D. SCOLLARD—Barrister, Solicitor. Bank of Toronto Building. Telephone 9939.

JOHN A. BRADSHAW — Barrister and Solicitor. 360 Water. Telephone 9884.

PECK, KERR & McELDERRY — Barristers, Solicitors. Money to Loan. Offices 415-417 Water Street. Telephone 4681. E. A. Peck, K.C., F. D. Kerr, K.C., V. J. McElderry, K.C. Walter H. Howell.

JACOB LOW — Barrister, etc. Mortgage Loans. Suite 1-2, 435 George Street (over Toronto Savings and Loan Co.). Telephone 7423 — Nights 6214.

ELLIOTT, PHILP & CHANDLER—Barristers, etc. Money to Loan. Offices Kresge Building. Telephone 6675. A. L. Elliott, K.C., W. R. Philp, B.A., R. J. Chandler, B.A.

W. B. GORDON—Barrister, Solicitor. Telephone 3577. 397 George Street.

Chartered Accountant

DONALD A. KIDD, Chartered Accountant, 73 Adelaide Street West, Adelaide 7808, Toronto. 346 Water Street, Peterborough. Telephone 8884.

Mining News

TORONTO, Aug. 15.— (CP).— The war news failed to impress the Toronto market and only insignificant changes were recorded at noon. The gold shares were slightly higher and the base metals and western oils narrowly lower at the end of the second hour. Turnover was 373,000 shares up till 1 p.m.

Cochenour Willans was feature of the gold group, trading in volume at a gain of 9 cents to 2.29. Other strong golds were Frobisher, Teck Hughes, Pickle Crow, Beattie, Negus, Conwest and Perron. Buffalo-Ankerite lost 20 cents, Giant Yellowknife 10 and Preston 8.

Noranda and Falconbridge showed strength and other base metals, including Labrador, Steep Rock and Nickel, were down.

The food and paper issues improved slightly, senior oils were lower and other groups mainly unchanged. C.P.R. sold down to 12, off 1⅛, on the news that no dividend would be voted at this stage.

British-Dominion, down 6 cents to 1.18, was the weak issue of the western oil list.

AUCTION SALES

FOR MR. ARTHUR FITZGERALD, LOT 17, Concession 6, Smith Township, on Tuesday, August 22, at 1:30 p.m.: Entire Farm Stock and Equipment, 3 Horses, 16 Fat Hereford and Shorthorn Steers, 1,200 to 1,300 lbs., 6 Hereford and Shorthorn Steers, 1½ years old, 2 Cows, Feed, Lumber, complete line Implements, including New Woods Electric Grain Grinder. See posters.—Gordon Hancock, Auctioneer.

HOUSEHOLD FURNITURE — CONtents Beautiful 8-Room House, Mrs. W. R. Thompson, 577 Homewood Avenue, Wednesday, August 16, at 1 p.m. sharp, including: Electric Sewing Machine, Garden Tools, 2 Beautiful Dining-room Suites, Gateleg Table, China Cabinet, Electric Frigidaire, Wardrobe, Cedar Chest, Radio, Chest Drawers, Studio Couch, Dishes, Bedding, Floor Rugs, Chesterfield Suite, Piano, Electric Range —J. H. Miles, Auctioneer.

Allies Landed 7 Waves Of Infantry

By DEWITT MACKENZIE
Associated Press War Analyst.

The outstanding feature of the amphibious invasion of Southern France by British, American and French Forces is that the first landings were made quickly and against a minimum of resistance.

That's vastly significant. It means of course, that the Germans no longer have the strength to withstand such an attack. They are cracking up.

The Hitlerites knew the invasion was coming. They have been talking about it for months—as who hasn't— and yesterday gave clear indication that they realized it was at hand when they ordered civilians to evacuate the great port of Marseille, near mouth of the Rhone.

With all this warning the Germans would have been armed to the teeth to defend this strategic coast if they had the wherewithal. But they lacked the men and equipment to stand off the Alies. Seven waves of infantry were put ashore on a broad front in less than two hours—an amazing feat.

This doesn't necessarily mean that Southern France is stripped of enemy forces or that there won't be hard fighting. It does mean that the 60 to 65 divisions of troops — say 750,000—upon which Hitler has depended for defence of Western Europe were far too few to meet the concerted Allied onslaught. About half of this force undoubtedly was flung into the fighting on the Normandy front, and scores of thousands are either dead or prisoners.

Gen. Sir Henry Maitland Wilson, Supreme Allied commander in the Mediterranean theatre, has told the French people that the object of the invasion is "to drive out the Germans and join with the Allied armies advancing from Normandy." This indicates the invading force will drive northward through the great Rhone Valley. Hitler's chances of holding the line of the Seine and the Marne riveers, with Paris as the central anchor, are poor. Indeed, they've been fading fast under the Allied successes on the Normandy front. He will have to expedite his withdrawal to his inner fortress on German soil.

Disaster continued to clutch tenaciously at the Hitlerites in Normandy today. The mouth of the Cul-de-Sac which is said to surround 100,000 or more Nazi troops has been narrowed to less than a dozen miles. And even if they run the gauntlet of that narrow passage of death they will come under a deluge of bombs from the Allied air fleets which are attacking every roadway or assemblage of troops.

Water Scarcity

LONDON, Aug. 15—(CP-Reuter) —A statement issued by the Metropolitan Water Board yesterday said only strict economy in the use of water would ensure that London would have adequate water for the rest of the summer. The Board said a serious shortage existed and the flow of the Thames was one of the lowest on record.

IMPORTANT CALLS

Police	3535
Fire Dept.	5711
Nicholls Hospital	4691
St. Joseph's Hospital	3561
Examiner	4641

A Long Trip

DES MOINES, Ia., Aug. 15 —(AP).—An ordnance plant worker's pass folder has been found and returned—from somewhere in France. Mrs. Flossie M. Kintz of Colfax lost the folder while employed here as an ammunition packer and it was mailed back from France by a bomber squadron corporal who found it among ammunition. Also returned were some bus tickets.

Farmers Save Burning Barn

MARMORA, Aug. 15.—(ENS). — Prompt action by the participants in the threshing bee at the farm of W. J. Pack in Marmora township on Monay afternoon saved his barn from destruction by fire.

A wagon belonging to Irwin McCoy and a wagon rack, the property of James Crawford, besides two loads of grain, the property of W. J. Pack, were destroyed. The team, driven by James Crawford, had their hips slightly scorched.

Sparks from the engine ignited the straw about 5.30 p.m. but when the chemical engine arrived from Marmora village later, the blaze was under control. Water was drawn from the Pack well in milk cans towed on stone boats behind the tractor belonging to Mr. Pack. Within the threatened barn was the summer's hay and the day's threshing of grain.

Bombs Carpet Invasion Area

LONDON, Aug. 15 —(CP)—Allied planes from the Mediterranean carpeted the coast of southern France with bombs today to pace the new invasion while nearly 1,000 British-based American heavy bombers smashed at 10 enemy air bases in Germany and Belgium.

The heavy bombers striking from the west were escorted by up to 1,000 fighters. They slashed at three operational airdromes for the German air force and at seven non-operational stations which have clusters of workshops and various installations for maintenance and repairs.

The first announcement said the attackers landed bombs on the targets with good to excellent results.

Allied planes were attacking the south of France for the fifth consecutive day, laying a path of blazing steel and explosives before the British, American and French forces swarming onto the Mediterranean beaches.

Overnight, R.A.F. Mosquitos crashed two-ton blockbusters into the ruins of Berlin. Targets near Paris also were hit.

WHAT'S IN A NAME

The last part of the wall in Wall Street, New York City, was removed in 1669.

SCOTT'S SCRAP BOOK —By J. R. Scott

Dark Horse Wins First Round With Golf Pros

SPOKANE, WASH., Aug. 15 (AP)—Little Freddie Annon, one of the dark-horse contenders, scrambled around the Manito Course in below-par fashion Monday to lead a classy field in the first round of the 36-hole qualifying test for the 1944 National Professional Golfers' Associaton championship.

His 34-34—68 against a 36-36—72 par course was good enough to set the pace not only for the two leading performers of the year, Byron Nelson of Toledo, O., and Harold McSpaden of Philadelphia, but many another star and champion.

Who Is Annon?

Annon, 30-year-old defense plant worker of Mamaroneck, N.Y., stole the first-day show of the seven-day event, and people were asking, "Who is Annon?"

Trailing him with 69's were Nelson, former United States Open and P.G.A. champion; Ed Dudley of Colorado Springs, president of the P.G.A., and Morrie Gravatt of Williamsport, Pa., also an outsider.

Nelson turned in a 36-33; Dudley and Gravatt posted 35-34. McSpaden leading bond winner of the year, shared the 70-station (36-34) with Bob Hamilton, Evansville, Ind., (36-34) and Willie Goggin, White Plains, N.Y., who paired up 34's.

The only others to break par with 71's were Joe Zarhardt, Harristown, Pa., 37-34, and Joe Gersten, Salt Lake City, 38-33.

Back a ways were such big names as Craig Wood of Mamaronick, United States Open title holder for the duration, with a 39-35—74; Tony Manero, Stamford, Conn., National Open champion in 1936 with 37-37—74 Harry Cooper of Minneapolis, 39-35—74; Jimmy Hines, Amsterdam, N.Y., 38-36—74 and Olin Dutra of Los Angeles ex-National Open and P.G.A. winner, with 43-35—78.

An outstanding performance overlooked in the rush was turned in by Dave Martin of Fresno, Cal. He had a 38-36—74 and played on a knee so badly swollen he had water tapped from it several times. He wrenched his knee during a practice round last Thursday.

Driver Killed In Truck Crash

WOODSTOCK, Aug. 15 — (CP)—Floyd Johnson, a truck driver of this city, was killed instantly today when a truck crashed into the back of his vehicle which was parked by the side of the highway. Johnson was working on the engine of his truck when the accident occurred.

Both trucks burst into flame and damage was estimated to be about $4,000. Harold Vansickle, driver of the other truck, was not seriously injured though he received lacerations on his head and face.

The parked truck was carrying 3,000 pounds of sugar.

Would Wipe Off Veterans' Debts

OTTAWA, Aug. 15 (CP) — The Irish brogue of Robert Fair, Social Credit member for Battle River constituency in Alberta, argued its favorite case in the Commons Monday —that of the soldier settlers of the Western Provinces.

He wanted the Government to write off nearly $8 million outstanding on loans to veterans of the first Great War to establish farms in that part of Canada.

Resources Minister Crerar said that a veterans' delegation had already made representations to the Government and these would receive "full consideration" shortly.

"Until they have received the consideration of the Government I am unable to say what the final action will be," he said.

He added that settlers voluntarily had made payments of more than $1,250,000 in the last five years and the department had not asked for the payments.

Mr. Fair said the total number of men settled after the last war was 25,017 and the total amount advanced by the Government, $109,-034,331. Up to March 31, $50,507493 with interest totalling $25,381,060 had been repaid.

CWACS ON OPERATIONS

Recently it was announced that members of the C.W.A.C. would shortly assume duties at the rear of active theatres of operations.

Mike Jacobs Secures French Fighter

NEW YORK, Aug. 15 (AP)—Armand Vincent, Montreal sports promoter, today signed a contract giving Mike Jacobs the North American promotional rights to Marcel Cerdan when the French middleweight arrives in the United States late this month.

Cerdan, middleweight champion of Europe and the only knockout title winner in the Inter-Allied ring tournament at Algiers last winter, now is in Casablanca awaiting transportation to the United States. Cerdan and his manager, Lucien Roupp, are expected by air before Sept. 1.

In signing the contract, Vincent represented the Canadian Entertainments Co., Ltd., the group bringing Cerdan here. Vincent will manage the Frenchman's fistic affairs in the United States and Canada with Pete Reilly of New York, his aid in this country.

Cerdan is a physical instructor for the Fighting French army and his trip to North America is a "good-will venture. Two bouts, one in Canada and one in the United States, will be designated for Fighting French charities by the Embassy in Washington.

Club Singles Get Underway In Close Games

(By HERB MARTIN.

The club singles for schedule groups No. 1-2 got away to a good start last night. There were many close and exciting games and there were many upsets. Some of the skips who have not been going so good during the schedule came to life.

To begin with R. Payne defeated H. Freeman, last year's winner. R. Burns took care of Bill Jeffries. G. Gimblett scored two on the last end to nose out Jimmy Cullen. Harold Darling put Benny Chesler out of the running. Ross Downey accounted for Tom McMillan and the parade was still on when we came away about nine o'clock. It was a terrific night to play singles. The boys certainly earned what they got.

Some of them looked as if they had fallen in the river.

We have been advised by the Ladies' Game Committee that if this excessive heat lasts till Wednesday that the starting of the ladies open trebles tournament will be postponed until late in the afternoon.

It is expected that the draw for the Men's Novice Single Competition will be posted up in the club house within the next day or two.

This is for this year's beginners and it is one of the outstanding events of our schedule. A beautiful trophy, presented by the late P. J. Giffen, goes to the winner and this year as many years in the past this competition is being sponsored by The Peterborough Examiner. All the boys who are entitled to play in this series will be duly notified. The date set for play is 7 p.m. Tuesday, August 22nd.

The boys who motored down to Ottawa last week, to play in the Ottawa tournament, report having "A Hull of a Good Time."

Loses 4 Brothers Enlists For Revenge

WINNIPEG, Aug. 15 (CP)—Jim Wilson, 23, of Nipawin, Sask., is wondering if he'll get over to Europe in time to settle the score with the Nazis.

Jim trekked from the heart of the Northwest Territories to enlist in Canada's Active Army when he learned last February that his four brothers — Charles George, Harry and John—all were killed in the Dieppe raid. A fifth brother, Manuel, lost both legs in the same battle.

Jim, with something to settle over there, learned the fate of his brothers while listening to his radio in a tent in Canada's Northland. It took him 23 days to reach Churchill, Man., and after a wait of nearly a month he was able to get rail transportation to Winnipeg.

Jim formerly was a research man with the Federal Resources Department in the Northwest Territories.

ECCLESIASTICAL DIFFERENCE

The Archbishop of York has the title "Primate of England" and ranks after the Archbishop of Canterbury, "Primate of All England."

ROOM AND BOARD —By Gene Ahern

The Sports Round-Up

By HUGH FULLERTON, Jr.
Associated Press Staff Writer

NEW YORK, Aug. 15.— (AP).—Looks as if college football has no intention of letting the pros take first place in the gridiron picture ....Since chairman Bill Bingham of the Rules committee first refused to heed the coaches' appeal for a couple of changes, the pros have been pointing out that their game always was more attractive from a spectator standpoint and that they didn't hesitate to make those changes last winter....The new rules adopted yesterday by the Eastern United States' Intercollegiate Football Association included three favored by the pros — no out-of-bounds kickoffs, forward passing fiom anywhere behind the line of scrimmage and running with recovered fumbles....Most of the other major groups have gone for at least the first two and when the rules committee meets after the war, that probably will be regarded as an order to stay ahead of the pros.

Never Too Late.

When Mike Jacobs' press corps was interviewing Welterweight Aaron Perry, it took a lot of digging to uncover the fact that he once climbed the Griffith stadium fence to see the Joe Louis-Buddy Baer tussle....Seems Jacobs promoted the Washington bout and Aaron was afraid Mike might deduct the price of a ticket from his purse for Friday's bout with Jimmy McDaniels.

CANADIAN SALVAGE

In May, 198,230 tons of scrap iron and steel and thousands of tons of essential war materials were collected and disposed of in Canada.

SALLY'S SALLIES

Registered U. S. Patent Office.

Copr. 1944, King Features Syndicate, Inc., World rights reserved.

"It's hard to find what you want when you're shopping—if you don't know just what it is you want, but I suppose you haven't got it anyway."

BARCLAY ON BRIDGE

A STRONG WARNING

NO CAUTIONING signal is more eloquent, when coming from a sound player, than that involved in a pre-emptive bid. "Don't count on me" is the message to a partner who considers doubling a contract bid by an opponent that overcalled the pre-empt. The high original bid, or high overcall, indicates ability to take a rather goodly number of tricks if the hand gets played at that declaration, but probably no ability to take any tricks at all on the defense against a different declaration.

North: ♠ K 9 6 3 2 ♥ 2 ♦ 10 5 3 ♣ K J 5 4

West: ♠ 8 7 5 ♥ K 8 4 ♦ None ♣ A Q 10 9 6 3 2

East: ♠ A Q J 10 ♥ None ♦ K Q J 9 8 6 4 ♣ 8 7

South: ♠ 4 ♥ A Q J 10 9 7 6 5 3 ♦ A 7 2 ♣ None

(Dealer: North. East-West vulnerable.)

North	East	South	West
Pass	1♦	4♥	5♣
Dbl			

North learned a good lesson from what happened to his double on this hand. West made his contract without particular difficulty, merely making the natural plays under the circumstances.

The heart 2 was the opening lead from North, which the declarer ruffed with the dummy's club 7. Next he pulled the diamond K out of the dummy, prepared to discard if South did not cover. The latter did so, however, and his A was snuffed out by the club 2. The spade 10 was successfully finessed and the diamond Q and J furnished two heart discards, blanking West in that suit.

The club 8 was covered by the 9, and North got this with his J. He fired back a heart, but West was able to ruff that and win a second spade finesse. After scoring the spade A, he let North get a trick with his club K, but that was only the second trick for the defenders and West had nothing remaining but good trumps.

South's hand proved worth not a single trick on the defense, which is practically what he said when he bid his 4-Hearts. Not even his diamond A proved of any value.

• • •

Tomorrow's Problem

North: ♠ 7 5 ♥ 8 2 ♦ A K Q 10 7 3 ♣ A 6 2

West: ♠ A J 10 8 ♥ Q 9 6 ♦ 9 ♣ K Q J 9 3

East: ♠ K Q 9 2 ♥ 3 ♦ J 6 5 4 ♣ 10 7 5 4

South: ♠ 6 4 3 ♥ A K J 10 7 5 4 ♦ 8 2 ♣ 8

(Dealer: North. North-South vulnerable.)

How should South play for 4-Hearts on this deal after West leads the club K?

Distributed by King Features Syndicate, Inc.

DAILY CROSSWORD

ACROSS

1. Distress signal
4. Mandate
7. Push
9. Heroic poems
12. Mohammedan Bible
13. Country home (Eur.)
14. Still
15. Therefore
17. Observed
18. Capital of Switzerland
20. Public notice
21. Mass of floating ice
24. Bath house
27. Firearm
29. Slant
30. Influx
32. Youths
33. Earth as a goddess
34. Not firm
36. Wine receptacles
39. Nickel (sym.)
40. Fetish
43. Trend
45. Strange
47. Ingress
48. Belief
49. Boy's nickname
50. Female fowl

DOWN

1. Classify
2. Eggs
3. Meaning
4. Monetary unit (Bulg.)
5. Sacred bull
6. Artifice
7. Firmament
8. Garden tool
10. Freed of dirt
11. Shoes
16. Grampus
18. Inventor of telephone
19. Seize
21. Boat
22. Men who repair wires
23. Away
25. Girdle
26. Topaz humming-bird
28. Goddess of dawn
31. Gained
35. Bird
37. Pilaster
38. Tree of apple family
40. Baking chamber
41. Honey insect
42. Old times (archaic)
44. Cereal grain
46. Metallic rock

Yesterday's Answer

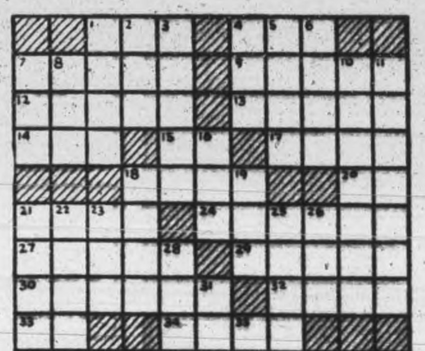

8-15

TERRY AND THE PIRATES —By Milton Caniff

LI'L ABNER —By Al Capp

HENRY —By Carl Anderson

DONALD DUCK —By Walt Disney

BLONDIE —By Chic Young

MUGGS AND SKEETER —By Wally Bishop

BRICK BRADFORD —By William Ritt and Clarence Gray

TILLIE THE TOILER —By Russ Westover

World Force Of Fliers To Insure Peace

WASHINGTON, August 15—(AP)—Peacetime use of an international air force with its swift and deadly striking power operating at the command of a Council of Nations is considered certain to come up for discussion at forthcoming United Nations security talks here.

The idea has recently been put forward in Russian quarters which, at the same time, express opposition to the creation of an international police force such as ground troops and naval units.

Sir Alexander Cadogan, British delegate to the peace talks, told a news conference it had been talked about and added that "use of force is one of the large subjects" on which the talks will be concentrated.

Sir Alexander, meeting reporters at the British Embassy yesterday, professed frank optimism about the acomplishments of the conference opening a week from to-day and disclosed that much preliminary work has already been done.

As a result, he made clear, Britain and the United States are in accord on the main outlines of their world peace organization plans and Russia and China have been kept informed of the British and American proposals. Last week the Russians submitted a document presumably setting forth their plans, but Sir Alexander said he had not had opportunity to study it.

DESTROYER GATINEAU ON DUTY AFTER INVASION JOB—Winner of the Distinguished Service Medal for his part in the destruction of a German submarine while serving in the Canadian destroyer, H.M.C.S. Gatineau, AB. Frank Craig (Left), of Kamsack, Sask., has returned to Canada. Lieut. Cmdr. Harold V. W. Groos (Centre), of Victoria, B.C., and Halifax, N.S., commanding officer of the Canadian destroyer H.M.C.S Gatineau, is back in Canada again, his ship having taken part in the invasion of France. He was mentioned in dispatches for his part in operations against the enemy. Mentioned in dispatches for outstanding performance of duty while engaging the enemy, L. Stkr. George H. McGinn, R.C.N. (Right), of Kamloops, B.C., saw service on board H.M.C.S Gatineau, Canadian destroyer, during the invasion of France. He is now back in Canada.

DAVIS-THOMPSON COMPANY
Established 1858
Insurance and General Agency
All Branches of Insurance Represented
433 GEORGE ST. PHONE 4724

INDIAN FOOTHOLD

Madras, on the eastern coast of India, was the first territorial possession of the British East India company.

20 for 33¢
THE MOST FAMOUS NAME IN THE WORLD OF SMOKING!
16

Atlantic Charter Will Be Able To Help Allies Win The Peace

By JOHN M. HIGHTOWER
Associated Press Staff Writer

WASHINGTON, Aug. 15 (AP) — Bombers and cannon and mud-slogging infantry will win the war. They cannot win the peace. In fact, nobody knows now just what can do that job. But there is some feeling, especially among White House and State Department officials here, that the Atlantic Charter may help.

However, Allied leaders, notably President Roosevelt and Prime Minister Churchill, have differed in the past over what the eight-point charter means and how it should be applied.

In the next few months such differences as persist will have to be reconciled because the problems they reflect are now coming to a head. The Atlantic Charter, three years old today, is entering the most critical period of its existence.

One of the questions which must be answered is whether the world's leading powers can get together on organizing a workable league to preserve peace. Another, and perhaps the most critical problem is how the victorious Allied powers will interpret the charter's first point which states that subscribing countries "seek no aggrandizement, territorial or other."

Does this mean that the United States should not keep the Pacific islands which Japan formerly held under mandate and which American forces this year have torn from enemy control?

American army and navy chiefs want the American flag permanently planted in the Marshalls and Carolines.

Another issue, and one which brought the difference of opinion between Mr. Churchill and Mr. Roosevelt, revolves around the charter's guarantees about popular government and no territorial changes except where the people agree. The question is: Would those guarantees prevent Allied control of defeated Germany, dismemberment of its territory and dictation of its government?

Became Attached

KANSAS CITY, Aug. 15—(AP).—Sgt. Albert Noona of Camp Chaffee, Ark., on his way to Fort Leavenworth, Kas., to pick up a prisoner, stopped off here to see his girl—and wound up by coming completely attached to her. Noona decided to explain the handcuffs to the girl, Doris Goodman, as they strolled through Swope Park. Not until they were handcuffed together did the sergeant discover he had lost his key. Two hours later police located a key that would fit.

Imperials Will Organize Branches

GUELPH, Aug. 15 — (CP) —Decision to organize Imperial veterans sections in the Canadian Legion branches throughout Ontario as a basis for similar organization across Canada was made at a provincial convention of Imperials here Sunday.

Alderman Len Owen of this city was elected president of the Imperials' Provincial Command, with Arthur Morris, also of Guelph, as secretary. Immediate Past President is Frank Tadman of Toronto.

Representatives will be elected to the executive from each of seven zones in the province. Three of these, chosen yesterday, are Col. W. Cousins, Georgetown; A. Powell, Toronto, and Alex Forbes, Galt.

A resolution asking war veterans' allowances for Imperials was adopted.

U.S. Destroyer Is Sunk By U-Boat

WASHINGTON, Aug. 15—(AP)—The 300-foot American destroyer Fiske has been sunk by a torpedo launched from a German U-boat in the Atlantic. A Navy announcement did not indicate how many of the approximately 150 men aboard lost their lives. Lieut. John A. Comly, the commander, was listed as a survivor. The loss of the Fiske raised to 175 the number of American warships lost since the war started.

Canada's Views Known To British Leaders

OTTAWA, Aug. 15—(CP)—British government representatives at the coming conference in Washington for the purpose of drawing plans for a world organization are fully aware of the views of all parts of the British commonwealth, Prime Minister Mackenzie King said to-day in the Commons.

He was answering a question from Gordon Graydon, Progressive Conservative House Leader, as to whether Britain alone or the British commonwealth was to be represented. He note Mr. King had previously said Canada would not be represented, but Anthony Eden, British Secretary of State, had referred to the British commonwealth as being represented.

Mr. King said the conference was on the "expert level." Ministers would not be present. It was behind held between the four great powers, Russia, United States, China and Britain, pursuant to the declaration made following the Moscow conference of foregn ministers.

At the London conference of commonwealth prime ministers, Mr. King added, the question of a permanent world organization to maintain peace had been fully discussed Agreement had been reached on the points of view of the different parts of the commonwealth.

"While the British representatives (at Washington) will represent the United Kingdom," said Mr. King, "they will have in thier minds very fully the points of view of the commonwealth with respect to the questions to be discussed."

The Prime Minitser said no one knew how long the war would last nor how long after the war it would be before an international organization could be set up.

As the discussoin took place on an estimate item of more than $200,000 for Canada's contribution to the League of Nations, he said the new league would continue to function in a limited way until the new organization came into being. It was not intended that the league continue after the new body was created.

Civil Servants To Aid Farmers

OTTAWA, Aug. 15—((CP) — The Labor Department said to-day the deputy heads of all Federal government departments across Canada are being urged to encourage their staffs to take farm work for a temporary period wherever satisfactory arrangements can be made.

The action is aimed primarily at providing help for prairie farmers during the harvesting season.

The deartments are being urged to give the usual vacation leave and special leave without pay to any civil servants willing to work on the farm. The scheme applies to civil servants at headqaurters in Ottawa as well as those working in departments across the country.

Civil servants working in Ontario east of Port Arthur, or in the Montreal district, will be invited to go west on the harvest excursion. Any man suitable for farm work who can obtain leave of at least a calendar month will be taken to the prairies and brought back later at a cost of $10 to the man.

Remembrance Service Conducted At Apsley

APSLEY, Aug. 15—(ENS) — The annual commemoration service was held on Sunday in St. George's Church. Owing to the extreme heat it was not an open-air service as has been the custom.

Mr. C. Robb of Trinity United Church read the Scripture lesson, which was followed by repeating the Apostles' Creed.

Rev. F. Freestone, before beginning his address, offered apology for the absence of Rev. Langstone, who had been called to report to his unit in Barriefield at once. He based his remarks on "The souls of the righteous are in the hands of God," and referred to "Grey's Elegy" written in a country churchyard as being very fitting in the case as we were paying respect "to the forefathers of the hamlet" who sleep in the two cemeteries.

After a short service in both of the cemeteries the closing exercises were held in St. George's Church. Mrs. James Downing, organist, presided at the organ for the service.

Apsley News

Mrs. Donald Hester and children Ruth and Derek of Ottawa are visiting her parents, Rev. and Mrs. C. A. G. Spence and sister Mrs. Herb Lean. June Kilborn of Peterborough is also guest of her grandparents, Rev. and Mrs. Spence.

Mr. and Mrs. Jack Stockforth of Moosejaw, Sask., are visiting the latter's grandmother, Mrs. Ben Coones and her uncle John Coones.

Mrs. Driver of Detroit who has been visiting relatives here has returned home.

Mrs. A. Henry has returned to her home in Brockville. Her sister Mrs. L. Barnes of St. George, Bermuda accompanied her and will spend some time there.

Mr. and Mrs. Bert Lean and Miss V. M. Hales of Peterborough spent Sunday with Mr. and Mrs. W. Lean.

Mr. and Mrs. Stanley Windsor and Miss Audrey are holidaying at their cottage at Loon Lake.

Men, Women Over 40 Feel Weak, Worn, Old?
Want Normal Pep, Vim, Vitality?
Does weak, rundown, exhausted condition make you feel fagged out, old? Try Ostrex. Contains general tonics, stimulants, often needed after 30 or 40. Supplies iron, calcium, phosphorus, vitamin B1. Helps you get normal pep, vim, vitality. Introductory size Ostrex Tonic Tablets only 35c. For sale at all good drug stores everywhere.

Says Mr. Gold Seal

"I'm in there punching for Morale and Victory!"

"My physique may not be particularly impressive but in my own sphere of action I'm rated tops with both dealer and public who know me as the Congoleum Trade Mark. I've always stood for floor covering quality and value, factors that are more important today than ever, now that replacements are so hard to come by. The care that has always gone into the making of the goods I identify, is intensified as we do our modest bit for morale and victory by providing that touch of colourful brightness — fine, easy-to-clean, budget-saving Congoleum floors — that make any home a happier place to live in. And on top of that, we at Congoleum are happy that our complete machine-shop facilities have been devoted to specialized war production ever since the outbreak of hostilities."

HOW TO HELP
MR. GOLD SEAL MAKE GOOD

You can get added wear out of your Congoleum floors with very little effort. Brush and mop them regularly and renew the brightness of their surface with an occasional waxing. Make sure too, that the floor underneath is smooth and free from crevices or knobs. If it's a rug, move it every few months to "spread" the traffic. Yes, a little care will pay big dividends.

CONGOLEUM GOLD SEAL Rugs

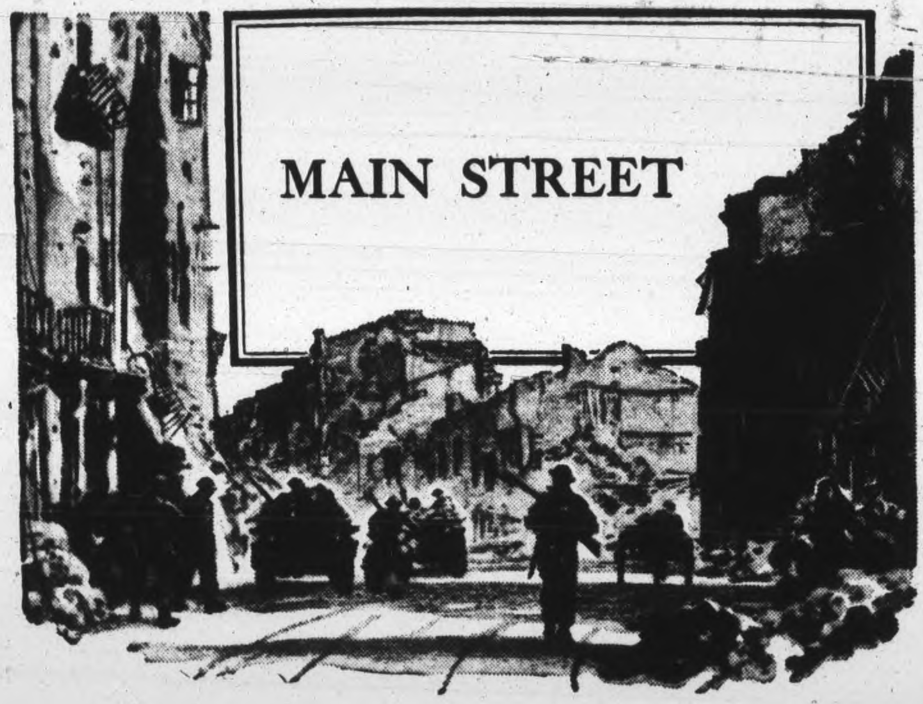

THIS is Main Street somewhere in Europe.

These shattered buildings were once busy shops and offices.

The rubble-strewn sidewalks were once thronged with people. It will be a busy street again . . . someday.

The ravaged cities of Europe and Asia must be rebuilt. When V-Day comes the world will look to Canadian factories and farms for materials of reconstruction and repair, for food and clothing and household goods . . .

In the face of such a need, is it conceivable that we should have idle hands or minds in Canada after the war? Canada will be a busy place when Victory is won.

What is PRIVATE ENTERPRISE? It is the natural desire to make your own way, as far as your ability will take you; an instinct that has brought to this continent the highest standard of life enjoyed by any people on earth. It is the spirit of democracy on the march . . .

THE ROYAL BANK OF CANADA

BATTLEFIELD SAMARITAN—A medical corpsman holds up the head of a wounded marine to give him a drink from his canteen while awaiting removal to a field hospital on Guam. This Pacific island is again in American hands after a lightning campaign.

See Our Complete Line of Congoleum Rugs
D. BELLEGHEM & SONS
188 HUNTER ST. W. PHONE 852

For a Grand Assortment of Congoleum Rug Patterns - - - Come In To Our Basement Dept.
THE CANADIAN DEPARTMENT STORES LIMITED

See a Complete Display of Congoleum Rugs At
QUALITY HOUSE FURNISHINGS Cherney Bros FOR BETTER VALUES
Home Furnish
Phone 839
178-180 Hun
St. W.

Comstock's
Congoleum by the Yard and We Also Carry a Stoc of Congoleum Rugs
300 GEORGE ST. DIAL

If There is a Congoleum Made We Have it — Also By the Yard
Fine's Furniture Store
186 HUNTER ST. PHONE 3

A Complete Line of Gold Seal Congoleum Rugs
HARRY FLORENCE FURNITURE C
204-206 CHARLOTTE ST. PHONE 7

See Our Complete Assortment of Congoleum Rugs
Swartz Furniture Co.
422 GEORGE ST. PHONE

Telephones
Examiner 4661
CHEX 4661
Nights after 6 p.m., Sundays, Holidays
Examiner 4661
CHEX 4663

Evening Examiner
Peterborough

NIGHT FINAL

VOL. XC. No. 195 WEATHER Fair; somewhat cooler. PETERBOROUGH, WEDNESDAY, AUGUST 16, 1944 ★★ PRICE FOUR CENTS

AMERICANS 40 MILES FROM PARIS
ALLIES DRIVE INLAND EIGHT MILES

Nazi Thrust To Relieve Warsaw Fails

32 Tanks Destroyed 800 Huns Killed In Counter-Attack

By DANIEL DE LUCE, Associated Press Staff Writer.

MOSCOW, Aug. 16 —(AP)—The Red Army appeared to be making its real, all-out bid for Warsaw against bitter resistance in the Praga district just across the broad and swift Vistula from the besieged Polish capital.

Marshal Konstantin Rokossovsky's army group has been within gunshot of Warsaw since late July. For the first time in many days, the Soviet communique mentioned the Warsaw battle, disclosing the destruction of 32 Nazi tanks and 800 troops in a counter-attack in the battle of Praga.

Assault Plans Completed

Marshal Rokossovsky has completed his assault plans, built up reserves, strengthened his communications and eliminated a strong German threat to his right flank and today was striking for the heart of the enemy defence zone before Warsaw. Indications were that the struggle on the east side of the Vistula was in its final stage.

Seasoned Russian and Polish troops now are strongly dug in in a semi-circle around Praga, a great industrial district, and their massed artillery and planes were strewing the battleground with derelict tanks and sprawling German dead.

While only a frontal battle for Warsaw was reported in the Praga area, the Germans were in a precarious position and faced flank blows from the north and south as well.

Red Army troops stood unshaken before Warsaw after hurling back German reserves of tanks and infantry thrown into a costly counter-attack.

A Soviet communique said the Germans succeeded in forcing a wedge into the Russian positions but "by blows from the flanks the Soviet units threw back the enemy and restored the situation." Thirty-two German tanks and self-propelled guns were reported destroyed and 800 Germans killed.

NAZI THRUST
(Continued on Page 2, Column 8)

Americans Hit Japanese Base

CHUNGKING, Aug. 16 —(AP) — American heavy bombers bombed the Japanese naval base of Mako in the Pescadores Islands to-day in the first blow at those enemy islands between Formosa and Chana.

The Formosa harbor of Takao in the southwest portion of the big Japanese islands were bombed at night. All the attack planes were from U. S. 14th air force.

No details were given on the Mako attack.

Mako lies about 1,700 miles southwest of Tokyo and 400 miles north of the Philippines.

President Roosevelt and Prime Minister Churchill in the Caro pronouncement said the Pescadores would be returned to China, from which Japanese seized them, after the Japanese are defeated. The islands are tiny specks in the Pacific but importance because of their strategic position.
caar

ALLIED PARACHUTES DESCEND ON FRENCH RIVIERA COAST—Parachutes dot the ground somewhere near the Riviera coast in Southern France, evidence of the new Allied landings there. They were left behind by paratroopers who struck out immediately for their objectives. This picture was radioed to New York and telephoned to Toronto.

Underground Army Attacks

LONDON, Aug. 16—(CP).—Underground forces, inspired by the Allied landings along the Riviera and the growing German rout in Normandy, were reported rising everywhere throughout France today in a swelling tide of revolt against Nazi forces which have held the French people in bondage for more than four years. Dispatches from Spain quoted advices from the French border as saying the Maquis, acting under pre-arranged plans, had launched a series of attacks upon German garrisons in Southern France as soon as they received news of the Allied landings.

By sundown last night they were said to have surrounded a score of towns, including Auch, Agen, Mntauban, Rodez, Periguex, Tulle, Aurillac and Limoges.

Serious German resistance was expected at Limoges, these advices said, but the other towns mentioned were reported manned by garrisons of less than 1,000 men each.

The German commanders at Pau, near the Spanish frontier, and at Toulouse, capital of the whole south-central area, were sent ultimatums demanding thier immediate surrender.

Vichy, meanwhile, was reported in a turmoil, with collaborationists attempting to flee the city and armed guards patrolling the streets. The A. F. I. (Independent French Agency) quoted a dispatch from Bern as saying 10,000 French Patriots were "advancing toward Vichy" and that they were being joined en route by hundreds of recruits.

The same dispatch asserted that other patriot forces of the interior were moving on Bordeaux.

In Paris, the populace was said to have gone wild with joy at news of the Allied landings along the Riviera, and some reports from the French border said sporadic fighting had broken out in the streets between collaborationists and Patriots who assembled in the streets singing the "Marseillaise." German police were reported unable to control Patriot demonstrations.

A Madrid dispatch to the Daily Mail said the Germans had made bonfires of army archieves and files of Vichy officials to keep them from Allied hands.

Headquarters said the French patriots had operated "in close co-operation with other Allied forces." They have entered Sizun, Brasparts, Pleyben, Chateauneuf, Coray and Milisac and captured by storm Quimperle, Bannalec, Chateaulin and Douarnenez.

The communique also said the F.F.I. had annihilated German garrisons at Moutiers and Bourg St. Maurice after fierce fighting.

Blame Duplicate Ground Pattern For R.A.F. Bombing Of Canadians

By WILLIAM STEWART—Canadian Press War Correspondent

WITH THE 1ST CANADIAN ARMY IN FRANCE, Aug. 16—(CP).—With bombs throwing up geysers of dirt alongside the Caen-Falaise highway, I fled in a jeep Monday from an R.A.F. bombing which in error became turned upon Canadian instead of enemy positions. My companions and I escaped, more fortunate than an undetermined number of 1st Canadian army personnel who were killed, wounded and shocked by shattering explosions of the attack which went wrong.

We were luckier, too, than some other correspondents who found themselves in the midst of the mistaken target area and were pinned down in a dugout while the earth heaved and shuddered around them. Ralph Allen, war correspondent for the Toronto Globe and Mail, was one of these.

Many Casualties.

(In a copyright story of his experiences Allen said the number of killed and wounded was "many.")

An explanation advanced by a senior Canadian staff officer was that the pattern made by the combination of woods and ground features in the bombed area virtually duplicated the correct target.

My companions and I had left an observation post and were driving up the Falaise Highway toward Caen when we heard explosives getting closer and closer to us. We didn't realize at first what it was but when we did Lieut. Dave Campbell of Hamilton, Ont., who was driving yelled for his helmet and stepped on the gas.

Startled Canadian soldiers peered apprehensively out of ditches and other cover points as we raced up the road, the bombs falling closer and closer. At one point showers of dirt were thrown onto the roadside.

Forsook Road

Finally we forsook the road and jolted over fields to get out of the target line. Once clear, we saw another formation of heavies give the same area a going over.

Officers at a headquarters told us efforts were being made to call off the attack but some time elapsed before the bombing ceased.

Officers said the attack did not affect the Canadian assault toward Falaise, which began that day and which the R. A. F. bombers were supporting. However, some equipment was damaged and the reaction of troops in the area was one of dismay.

Earlier the R.A.F. had carried out an unprecedented night bombing attack as a prelude to a Canadian offensive south of Caen, and had pin-pointed their targets with unerring precision.

Possibly Monday's episode will result in some method of communication being devised between ground troops and bombers.

Lt.-Gen. Crerar, Commander of the 1st Canadian Army, who was in an aircraft at the time, estimated 80 per cent of the R.A.F. bombs fell on enemy target areas.

Canadian Troops Enter Falaise

By ROSS MUNRO
Canadian Press War Correspondent

WITH THE 1ST CANADIAN ARMY ON THE [illegible] Aug. 16.—(CP Cable).—Ontario infantry stormed into the outskirts of Falaise to-day and are probing into this vital road junction dominating the northern tip of the narrow gap through which Von Kluge is seeking to pull his battered German 7th Army out of the Normandy gap.

These troops drove down the highway from the north, swung around to the west of the city during the night, then went down slopes on the edge of the city this morning and worked thir way among the buildings of Falaise.

It is not known yet what opposition they are meeting, but the sound of fire from machine-guns and heavier guns can be heard from the area of the important communications centre.

Pockets of Germans are hidden in the woods north of the town, and in Falaise itself the enemy is believed to have a number of dug-in tanks, rocket mortars and anti-tank guns.

Fall Inevitable.

The fall of Falaise, however, is inevitable because it is dominated by Ontario troops on the hills to the west and south-west and by other Canadian forces which made Monday's attack across the Laison river east of the main highway.

The highway leading north-east of Falaise towards St. Pierre-Sur-Dives is now useless to the Ger-

CANADIANS
(Continued on Page 2, Column 1)

Expecting Attack In Greece

Huns Likely To Evacuate Islands

ISTANBUL, Turkey, Aug. 16 —(AP).—Advices from inside Greece said today the new German commander, Gen. Rosler, had ordered urgent preparations against an Allied attack in western Greece and Albania.

Meanwhile it was reported here that the German commander of the Greek Aegean islands of Samos and Lesbos had ordered his troops to concentrate in the ports and towns. It was not known whether the Germans already were evacuating the islands, but the concentration of troops in readily available points appeared to indicate an evacuation was probable.

Rosler, who replaced Gen. Sheidel, is moving all his heavy units out of south Greece, leaving only light covering forces, most of which consist of satellite troops, these advices said.

The German heavy defences were being concentrated along the Adriatic coast of western Greece and lower Albania, it was reported. Along the Greek-Yugoslav frontier German troops have replaced Bulgar forces.

Hun Corridor Cut In Half In Normandy

Von Kluge Gets Most Of Armor Out Of Allied Trap

By GLADWIN HILL
Associated Press War Correspondent

LONDON, Aug. 16 (AP)—The Allies showered steel and surrender leaflets on the German 7th Army's pell-mell retreat near Falaise today and, by Berlin account, hurled an American column within 40 miles of Paris, threatening a new encirclement of fleeing German troops.

Troops of the 1st Canadian Army, meanwhile, reached the outskirts of Falaise and opened an assault on that communications town.

British patrols swept unopposed into Conde-sur-Noreau, 15 miles west of Falaise, a front dispatch said, and the first signs of chaotic confusion appeared in enemy ranks.

"The German retreat no longer is being conducted according to plan," a British staff officer said. "Now it is just get out—if you can."

German broadcasts declared the American 3rd Army, in a 60-mile eastward drive, was battling near Dreux and Chartres only 40 miles from Paris.

These armored columns, driving toward the Seine, carried the potential menace of swinging behind the enemy and bottling him up between the river and the Atlantic coast. Seine bridges have been knocked out by dive-bombing.

Field dispatches declared Field Marshal Von Kluge had pulled most of his armor from the vanishing Normandy front, but his escape hatch south of Falaise had been sliced to eight miles. (One front report said it was no more than six miles wide.)

Possibly 50,000 Nazis still were fighting rearguard actions within the dwindling Normandy pocket.

Allied planes showered the enemy with 2,000,000 safe conduct surrender leaflets.

Both the German high command communique and Nazi radio broadcasters said Americans had plunged 60 miles eastward from Alencon and were battling on a 20-mile sector between Dreux and Chartres.

No Longer Orderly

Orderly until now, Von Kluge's [illegible] began to show the first signs of chaotic confusion.

Total German casualties in the western France debacle approached the 300,000 mark.

Included in the shower of surrender leaflets were pictures of German officers capitulating at Cherbourg. These were designed to illustrate the type of treatment the enemy could expect.

The Germans were running a fiery gauntlet of bombs and shells near Falaise.

One German broadcast declaring "great new developments are shaping up in the north of France," said the Allied plan in the push eastward seemed aimed not only at

50,000 HUNS
(Continued on page 2, column 4)

Montgomery Still Heads Ground Units

ALLIED SUPREME HEADQUARTERS, Aug. 16 — (AP). — Supreme headquarters said today in an official statement that there has been no change in Gen. Montgomery's status as Gen. Eisenhower's deputy commander in the field.

Gen. Montgomery remains as field commander of all ground forces under Gen. Eisenhower, including both the British-Canadian 21st Army group and the American 12th Army group, which is commanded by Lt.-Gen. Omar N. Bradley.

The Weather

Peterborough Temperatures:

Today:
Night low..68 Noon.....83

Yesterday:
Highest....91 Lowest....68

One Year Ago:
Highest....75 Lowest....56

Weather Forecast:

Georgian Bay — Moderate to fresh winds; partly cloudy, with scattered thunderstorms; a little cooler to-night. Thursday: Fair and somewhat cooler.

Lower Lake Region — Moderate to fresh winds; partly cloudy with scattered thunderstorms; a little cooler to-night. Thursday. Fair and somewhat cooler.

Ottawa and Upper St. Lawrence Valleys — Moderate to fresh winds; partly cloudy with scattered thunderstorms; a little cooler to-night. Thursday: Fair and somewhat cooler

Lake Superior — Moderate winds; fair, cooler in east portion. Thursday: Moderate winds; partly cloudy, with light scattered showers.

Airborne Troops Blocking All Enemy Reinforcements

By EDWARD KENNEDY—Associated Press War Correspondent

ROME, Aug. 16 — (AP) — Allied invasion troops have struck eight miles inland at some points in southern France after taking all initial objectives and establishing themselves firmly, headquarters announced tonight. British and American airborne troops vaulting behind the lines were credited officially with blocking enemy reinforcements by glider and parachute into the airborne bridgehead today. German resistance generally continued relatively weak. Assault forces fought on through the night after overrunning the first beach obstacles. At one point, however, heavy German opposition prevented landing craft from beaching, it was learned.

French and American forces are still streaming ashore on the beachheads between Toulon and Cannes.

"Casualties are exceptionally light," it was officially announced.

The assault was facilitated throughout "by a superior air bombardment and was supported by naval gunfire said by observers to be heavier and more effective than during any previous operation in the Mediterranean theatre," a headquarters announcement said.

"Air-borne American and British troops, together with the pre-D-Day bombing of roads, railroads and bridges, have successfully blocked enemy reinforcements. The airborne units are moving on predetermined objectives."

The invasion commander, in headquarters announcements, was quoted as commending troops in the seaborne operations for "the aggressiveness displayed by both assault and follow-up units."

Allied headquarters said the operations were proceeding according to plan." No comment was offered upon broadcast German accounts of the action nor was a report that French parachutists were operating 20 miles inland officially confirmed.

35 Miles Apart.

It was known the Allies had landed at Cap Negre and in the area of Frejus, 35 miles apart on the coast between Toulon and Nice, and the Germans said other attacks were made in the St. Tropez gulf region between Cap Negre and Frejus.

A heavy two-way traffic filled the air lines between southern France and Italy. The Mediterranean Allied air forces said reinforcemens for airborne troops were landed yesterday and "no opposition either from the air or on the ground was encountered."

The reinforcement wave was declared easily the largest of the day, with not less than 1,000 parachute troopers in the air at one time and

AIRBORNE TROOPS
(Continued of Page 2, Column 2)

ALLIES ON RIVIERA—Invasion forces comprising French, American, British and Polish units have swept into Southern France near the world famous seaside resort town of Cannes, shown above. Complete occupation of this port is forecast soon.

Cannes, Nice Are Occupied

BERN, Aug. 16 — (AP) — Frontier news reports to La Suisse of Geneva said today the Allies had occupied Cannes and Nice and that French Partisans, co-operating with 1,000 Allied parachute troops, were about to take Marseille, from which the Germans were moving south-eastward toward Toulon.

East of Nice, French Advance Guards were said to have passed the principality of Monaco on their way to the Italian frontier at Ventimiglia.

A dispatch from the Italian border said the Germans had ordered immediate evacuation of residents along the Ligurian coastline from Ventimiglia to the naval base of La Spezia, 110 miles to the east across the Gulf of Genoa, in the expectation of new Allied landings.

A report from Chiasso to La Suisse said Fascists believed southern France and Northern Italy would soon be united in a single front and that Field Marshal Gen. Kesselrings' Gothic line defences eventually would be attacked from the rear.

It was suggested that this operation would be launched by fresh forces landed on the Ligurian coast after Allied positions between Nice and Cannes were reinforced.

This expectation was supported by reports that strong land and naval forces are still in Corsica and Sardinia and by the continued intensive bombing of the coast and military facilities of Genoa.

Daniel C. Spry, 31, Becomes Canada's Youngest General

OTTAWA, Aug. 16—(CP).—Daniel C. Spry, 31, of Winnipeg, today became Canada's youngest general.

Defence headquarters announced his promotion from brigadier to acting major-general and he succeeds Maj.-Gen. George Kitching, 33, a divisional commander of Montreal, as the most youthful of Canada's high-ranking officers.

No indication as to whether he is taking a division was given in the official release. Such matters now are subject to tight censorship. However, it has been announced recently that Maj.-Gen. R. F. L. Keller, B.C., commander of the 3rd Division, attached to the 1st Canadian Army in Normandy, had been wounded and it might be that Gen. Spry is succeeding Gen. Keller.

Gen. Spry was last in the news in the Italian campaign in July. He won the Distinguished Service Order for brilliant handling of a brigade in fighting in the Pontecorvo area.

In 1932 he was commissioned in the Princess Louise Fusiliers, Halifax, where he attended Dalhousie University. Two years later he was appointed to the Royal Canadian Regiment. He went overseas with his regiment in 1939, was adjutant and commanded A Company.

He was promoted major in 1940 and became a general staff officer at a divisional headquarters in 1941. In September, 1942, he was appointed personal assistant to Lt.-Gen. A. G. L. McNaughton, former commander of the Canadian Army Overseas.

Gen. Spry was with Gen. McNaughton in Algiers July 10, 1943, when the 1st Division went ashore in Sicily and he accompanied Gen. McNaughton on an inspection of Canadians in Sicily.

When Lt.-Col. C. R. Crowe, Royal Canadian Regiment, was killed, Lt.-Col. Spry took over his old regiment and commanded it in some of the most hard fought actions of the Sicilian campaign. He continued in this capacity on march into Italy until last December when he was promoted brigadier.

Mrs. Spry, the former Jessie Elizabeth (Betty) Forbes, Halifax, resides in Britain.

2,000 Planes Raid Germany

LONDON, Aug. 16 —(CP) — Another great armada of 2,000 planes half of them heavy bombers, smashed to-day at aircraft and oil plants and airdromes in Germany while other hundreds of fliers attacked enemy troops and defences on the north and south French battlefields.

Targets all were in the Leipzig and Magdeburg area in the very heart of Germany.

Berlin was bombed last night with two-ton blockbusters with which R. A. F. Mosquitos disturbed the Nazi capital's sleep.

The German radio said the Reich also was being penetrated by American flights from Italy which were striking over the Alps into the Tyrol and Bavaria.

This was the fourth straight day in which the U. S. 8th Air force had sent 1,000 or more heavy bombers against continental objectives.

The Germans said bomber fleets from the west were over Saxony, Central Germany, Hannover, Brunswick and other sections. An early Berlin report asserted 20 bombers were destroyed.

Squalls in Normandy cut air support for the Allied battle of annihil[illegible]

2,000 PLANES
(Continued on Page 2, Column 8)

No Catch—All Peace Treaty

United Nations To Maintain Peace

WASHINGTON, Aug. 16—(AP).—Creation of a world security organization along lines to be laid down at the four-power meeting here this month probably will eliminate the need for a general peace conference and a catch-all peace treaty, such as the Versailles Treaty, after this war.

Instead the numerous and difficult problems of making a just and lasting peace are expected to be turned over to the projected post-war version of the United Nations for both settlement and maintenance.

American officials argue that [illegible] would be illogical to set up in com[illegible]ing months an organization to pre[illegible]serve peace, yet deny it the rig[illegible] to make that peace in the fir[illegible] place.

Presumably it has been with th[illegible] end in view that State Secreta[illegible] Cordell Hull has promoted the poli[illegible] of no territorial or other settle[illegible]ments until formation of a securi[illegible] league—except where countri[illegible] directly involved try to reconc[illegible] their differences, as Russia a[illegible] Poland have sought to do.

Pacific Isles Take Pounding

PEARL HARBOR, August 16 — (AP) — Japan's screen of Pacific Islands has been bombed again at both its ends and near the centre— at the Kuriles in the north, Iwo Jima, 700 miles south of Tokyo, and the Spice Islands on the equator.

Adverse weather limited the air war in the New Guinea-Carolines sector, but far to the west, heavy bombers from China bombed Takao, Formosa, and sank three freighters between Formosa and the China coast to add to hammer blows from every direction.

Southwest Pacific headquarters announced to-day that heavy and medium bombers, continuing attacks which have paralyzed Halmahera as a Japanese base, raided both Halmahera and Ternate in the Spice Islands repeatedly Monday, through heavy anti-aircraft fire. The bombs set warehouses afire and exploded ammunition dumps.

South of Halmahera, toward Ceram, air patrols sank eight coastal craft.

Meanwhile it was announced here that heavy bombers hit Japanese shipping near Paramushiro in the Kuriles Friday and also bombed the airstrip at Suribachi. They fought off 15 to 20 enemy planes, shooting down at least three and possibly eight.

Other planes bombed installations on Shumushuand on Araito Island, off Northern Paramushiro, Saturday. They also sank a patrol ship.

Marianas-based bombers raided Iwo Jima, in the volcano group, Pagon, in the northern Marianas, and Rota Island, south of Saipan, Sunday. One heavy was shot down by enemy fighters.

At Honolulu, Elmer Davis, director of the office of war information observed upon his return from Saipan and Guam that "more Tokyo governments will have to fall before the Japanese are ready for the unconditional surrender we shall demand."

MORE ABOUT—

Canadians

Continued from Page 1

mans and other routes running out of the town are within easy range of the big concentration of Canadian guns.

The battleground to-day was unusually quiet. There was a lot of traffic movement, but there has been no heavy shelling by the Germans and nothing in the way of enemy mortar fire compared with the barrages loosed on Canadian positions when the frontline was just south of Caen.

Germans Shaken to Core

The two attacks made by 1st Canadian Army forces south of Caen in the past eight days have made a greater change in the battle picture than any operations since the landing.

The Germans appear shaken to the core and unless the enemy is able to bring in S.S. troops in large numbers it would look as though the Canadian will be able to keep a steady advance going with little trouble.

Neither Ontario troops who overlook Falaise from 500-ft. slopes nor other Canadian infantry marching down from the northwest met any serious opposition and casualties during the past 24 hours probably have been lighter than at any time since D-day.

Germans have surrendered in scores and personnel in charge of prisoner-of-war enclosures have been hard-pressed to keep up with the flow. A large number of the prisoners were dispirited.

For the first time since they started fighting in France the Canadians making the attack on Falaise are seeing villages in the battle area that hardly have a scratch. Until now all the villages have been heavily bombed and shelled and their occupation has meant little more than the occupation of piles of rubble.

Closing in on Falaise, target of their bitterly-contested 20-mile advance from Caen, Canadian troops captured or over-ran a number of towns and villages.

The towns of St. Pierre-Caniven, three miles north of Falaise, Aubigny, two miles north, and Ussy, five miles to the northwest, were captured by Canadian infantry and tank columns which broke loose late yesterday as a German screen of guns was pierced.

De-feathered

KITCHENER, Aug. 16 — (CP).—A bird still alive and kicking but with all its feathers gone was picked out of one of the cable terminal potheads at one of the Public Utilities stations after it had thrown the power off in a wide area of the business section this week.

MORE ABOUT—

Airborne Troops

Continued from Page 1

the glider train extending more than 50 miles.

Fresh Landings.

(Fresh Allied landings were declared in Berlin dispatches to Stockholm to have lengthened the front to 120 miles, from the French naval base of Toulon to San Remo, Italian port and winter resort 84 miles southwest of Genoa. Tank battles were reported in progress midway between Toulon and Cannes. The Germans said heavy fighting had developed for an airfield north of St. Raphael.

(A Transocean broadcast from Berlin said German forces had blown up harbor installations at Nice, Cannes and St. Tropez, all likely spots for attack.

(The BBC said one of its correspondents had been as far as 20 miles behind Cannes with French parachute troops. This broadcast, recorded by NBC, said 12,000 French sailors were participating in the invasion.

Dispatches from correspondents referred to three separate Allied beachheads, but the location of a third was not disclosed. Stephen Barber, Associated Press war correspondent, said the landings covered a 40-mile stretch of the coast.

Another dispatch said the Germans began some heavy shelling, forcing landing craft to hit the beaches behind dense smoke screens.

In general, however, reports indicated opposition on this second day of the fourth front was much less than anticipated. No air attacks have yet been reported on the landing parties.

The Mediterranean Allied air forces, which yesterday broke all previous records for one day's individual flights down in this theatre, still were holding a protecting cover over the ground troops this morning.

Hit Airdrome

Air activity during the night included an attack on the Valence airdrome in the Rhone Valley. By both day and night German communications leading to the battle area were battered virtually without letup.

Three enemy aircraft were destroyed in operations in the last 24 hours and 20 Allied planes were lost.

The weather still held good.

"Although there is little in the way of definite naval news from the assault area on the southern coast of France," said a naval communique, "steady building up of the army by the Allied navies is proceeding smoothly... the work continues by night as well as by day."

The announcement that reinforcements were moving in steadily was in itself evidence that the areas along the coast were firmly in Allied hands.

(German broadcasts acknowledged beachheads were established at three points and that glider troops were pouring in. The enemy broadcasts said heavy battles were under way, and asserted Allied bombs failed to knock out German coastal batteries.

(In an early afternoon report, the German propaganda agency, International Information Bureau, declared the Allies had been able to land armor only in the bay of St. Tropez, 15 airline miles south along the coast from Frejus. This report said Americans also gained a foothold at St. Raphael, in the Frejus area, and the Hyeres Islands, 10 miles off the coast from Cape Negre.)

Unless the Germans are able to mobolize a much greater defensive force than so far encountered it appeared the Allied landing force would quickly extend its hold. Allied Headquarters said in a special announcement last night that "some of the high ground back of the beaches is in our hands."

Cap Negre and the heavily-fortified Sentinel Islands of Port Cros and Levant, 10 miles offshore, were captured before dawn yesterday by picked French and American troops. Seizure of the Islands cleared both sea and air approaches to the mainland.

German broadcasts at first reported landings at three points, but last night the Transocean Agency said in a Berlin broadcast that landings had been made at various points from Cannes west to the Toulon region.

Troops Advance Fast

(Nazi propagandists declared the Southern France landings were "on the same scale as in Normandy.")

(A Spanish radio report said Canadian troops were included in the invasion forces but there was no Allied confirmation of this. It was thought probable, however, that the combined Canadian-United States special service force which helped to hold the Anzio beachhead in Italy would be in the forefront of the landing).

On the first day of operations on this fourth major front against Hitler "substantial numbers" of troops were put ashore, Gen. Maitland Wilson's headquarters announced last night.

Allied airmen sweeping over the coastal areas late in the day said there appeared to be no opposition and that American vehicles were "running all over the countryside."

"The Jerries were caught completely by surprise, and what few there were waiting for us have been scattered or captured,' wrote Herbert L. Matthews of the New York Times, in a pooled press dispatch.

Turkish advices immediately began a round of conjecture that other Allied landings might come soon elsewhere.

The Ankara radio reported "another Allied landing is expected — this time on the Adriatic coast of Italy, aiming for Trieste." Istanbul dispatches said there were reports the Germans were preparing for Allied attacks on Western Greece and Albania.

KANDY, Ceylon— Allied troops on the road to Mandalay continued to advance southeast of Taungni and reached the village of Thaiwagon, two miles north of Pinbaw, a communique said today. Other troops on the Tiddim road advanced south.

Typhoons Wreck 17 of 18 German Tanks

By ALAN RANDAL
Canadian Press Staff Writer

LONDON, Aug. 16.—(CP).— Remember back in 1940 when our troops were streaming back from France and the German Stuka dive bombers were the terror of retreating British army? Well, to-day our typhoons make those Stuas look like a baby's pram.

That is the word of Group Capt. Paul Davoud, D.S.O., D.F.C., of Kingston, Ont., commanding a Canadian Typhoon fighter-bomber wing in Normandy and he say they haven't really got down to business yet. They haven't had a chance. The weather hasn't been good and the Germans haven't been sufficiently on the move.

3-Ring Circus.

But "once it starts it should be a three-ring circus," he said.

He was referring to the part the Typhoons with their bombs and rockets will play when the battle of Normandy reaches a point where the German armor becomes dislodged and attempts more fluid operations than tried in the early operations.

To illustrate his point he spoke of a Typhoon attack on 18 German tanks in a valley near the Sienne. Bombers had knocked out a bridge across the Siene river over which the tanks were to go. With its destruction they deployed about the valley, each of them becoming an individual target. Bombers would not be so good for the job so they sent out rocket-firing Typhoons and they knocked out 17 of the tanks.

"The valley of death was an understatement," said the group captain.

But before the Canadian troops in the Caen front the Germans have been using a different technique, digging their tanks in hull down and using them as sort of forts with heavy screens of cross-firing guns about them.

"Those are tough nuts to crack," said Davoud. "They are difficult to spot because the German is a master of camouflage and once found they are not good targets for aircraft because the Germans just go below ground and come up when the atack is over and the positions are well protected by anti-aircraft emplacements.

Greater Speed

"But," he added, "when the armor is finally on the run—that is where we come in; we'll make a fortune."

The Typhoons can hit an individual tank with two, four or eight rockets which beat cannons for destructiveness and bombs for accuracy. They are twice as fast as the Stuka ever was, carry twice the weight of bombs—two 1,000-pounders—and four cannon. Rockets are alternative to bombs and the bomb-carrying "Tiffies" work closely with the "Rockphoons."

Canadian Typhoon squadrons are working as close-support formations for the army.

And from the morale angle the Typhoons are great boosters for our own soldiers and great breeders of fear for the enemy. The sound effect alone is quite something—the normal thunder of a Typhoon engine, the horrifying "swish" of the rockets and the noise of the cannon. As Davoud himself said, "If I were on a French road and saw a Typhoon coming? Well, I'd write myself off right then."

W.I. Discusses Hospitalization

HAVELOCK, August 16—(ENS) —The Government insurance plan for free hospitalization through the Women's Institute came up for a lengthy discussion at the August meeting of the Havelock Women's Institute, and resulted in the matter being left for a special meeting in the near future. The secretary was instructed to write for complete details from the Government.

Mrs. H. Hoard was social convener for the meeting which took the form of a young mothers' day. A health talk was given by Mrs. F Gibson, a vocal solo was sung by Mrs. J. W. Wilkinson, who was also winner of the nursery rhyme contest. Mrs. J. Freeman gave an amusing reading, "A Quig for a Son-in-law." The roll call was answered by a pickle recipe. Mrs. H Dafoe was hostess, assisted by Mrs J. Hoffman, Mrs. H. Hoard, and Mrs. R. Jones.

Council Unenthusiastic Over Dance Hall Plan

Intentions of two Toronto men to build a dance hall costing $15,000 to $20,000 in the vicinity of Morrow-Lansdowne streets have been reported to the city council at its last two sessions, and Alderman Swanston, as chairman of the property committee, said there "have been in to see me".

"They say they have options on two properties," he reported.

"There are some nice homes down in that district," Alderman Bradburn remarked, and Alderman Dutton added: "We don't want a repitition of Brock street anywhere."

Alderman Swanston said the Toronto men wish to build in the city for its services, but he did not think they could get priorities for present work.

City Engineer Parsons informed the council that the Toronto men had showed him some rough drawings, but they were not complete enough to be considered plans.

The council passed on to other business Monday night leaving the dance hall project on the fringe.

MORE ABOUT—

50,000 Huns

Continued from Page 1

preventing escape of the Germans, but "simultaneously to create an upheaval in the Paris region."

The aproaching cleanup in Normandy gave the Allies firm hold on the western half of the Sine-Loire quadrangle running inland to Paris. Part of its eastern end was menaced by the reported push to Chartres.

Allied ground troops hammering all around the perimeter of the German 7th Army's salient have halved the size of the area in the last 24 hours and narrowed the escape gap to 8 miles or less. Allied planes wrecked hundreds of German vehicles in the Nazis' swift but generaly orderly retreat to the east.

It was not known how many Germans were still in the trap. The latest estimate, and it was many hours old, was 50,000. The salient, excluding minor irregularities along the edges, was aproximately 20 miles long and no more than eight miles deep.

Used Care.

One explanation contained in a front dispatch for the failure of the Allies to close the Falaise-Argentan escape gap was that the two armies driving toward each other had to exercise extreme care to avoid coming under each other's artillery fire.

Canadian 1st Army troops on the north side of the pocket reached Falaise and launched an assault on that city and British forces captured Vassy, 20 miles to the west. British and American troops together sliced off a large section of the western end of the pocket. The Americans scored gains of up to three miles and took Tinchebray, a road junction nine miles south-east of Vire.

Putanges, a major crossing of the Orne River 10 miles west of Argentan, was captured, widening the southern jaw of the escape gap.

Additional gains were made east of Ger and north-east of Domfront.

British troops by-passed the former German rallying point of Conde-Sur-Noireau and pushed across the Noireau River.

Front dispatches said it was estimated the American 3rd Army, commanded by Lt.-Gen. George S. Patton, Jr., in a little more than two weeks had inflicted nearly 100,000 casualties on the Germans—taking 39,000 prisoners, wounding 46,000 and killing 11,000.

An additional 2,000 prisoners were taken by the Canadians in the last three days.

Casualties High

This brings the Germans' estimated total Normandy casualties to from 250,000 to 300,000. On Aug. 8 the total was estimated at 190,000.

In the Brittany cleanup Dinard, just west of St. Malo, was occupied by the Americans after organized resistance ceased there. This was the site of the heaviest fighting on the Breton Peninsula.

(The situation at the ancient Breton north coast port of St. Malo was obscure. The German D.N.B. agency said in a broadcast dispatch that the Americans had captured the city where a die-hard Nazi garrison has been holding out in the old citadel. There was no immdiate Allied confirmation of this report howover and in a later Berlin broadcast the International Information Bureau, Nazi propaganda agency, asserted that the St. Malo fortress was holding out.

The whole western end of the 7th Army's "coffin salient" was buckling. Von Kluge's beaten troops gave ground along both the north and south sides of the pocket.

At the shell-swept escape gap itself, where resistance still was the fiercest, Canadians had driven southward through the defence crust to within less than a mile north of Falaise. The situation in the Canadian sector now was described as fluid.

While enemy troops that got through the Argentan-Falaise gap escaped the prospect of capture they still faced the prospect of destruction by Allied air attacks which would write them off just as effectively as a fighting force. It was pointed out that many of the enemy divisions now hemmed in took a week to get from the Seine River to the battle area and the way back out would be under far greater difficulties.

Capture Much Booty

As the Allies continued to hammer the Germans in the Normandy death trap an American officer at the front declared Von Kluge's force has "ceased to exist as an army."

American troops captured huge stores of ammunition and equipment as they pressed forward. Hundreds of prisoners streamed back to the cages, with thousands more certain to be taken within the next few days, a front dispatch said.

North of Argentan the Germans still were reported battling desperately against the armored drive of the American 3rd Army commanded by Lt.-Gen. George S. Patton, Jr. part of Argentan was in American hands and forward elements strove to close the escape gap and join with the Canadians driving south in the Falaise area.

To the west around the rim of the pocket gains of from two to four miles were scored by American troops yesterday in many sectors.

Field dispatches said the Germans were withdrawing by daylight yesterday for the second time in three days and were takng an aerial battering.

A sudden heavy thundershower, hampering Allied planes last evening, gave the Germans one of their last chances for flight.

Balfour Arrives

OTTAWA, Aug. 16 —(CP)—The Hon. Harold Balfour, British under secretary for air, arrived in Ottawa Tuesday for meeting with Air Minister Power and officials of the R.C.A.F.

NEW YORK— The BBC to-day broadcast a dispatch which said Allied troops in southern France had taken five towns, including one five miles inland, and that "prisoners are coming in in batches."

Packers Trounce Marines 20-7

Last night at Brinton Recreation Field Canada Packers trounced the Marines 20 to 7 due largely to the superb pitching of F. Foley of Canada Packers, who also helped his own cause with some timely hitting. The Packers played one of their best games of the season and will make it tough for the rest of the teams if they hit as they did last night

Some top fielding by Begley at third was also a feature of the game. The Marines used three pitchers, but all were hit hard and often. F. Foley, pitching for the Packers, struck out 12 batters. Canada Packers will be minus their captain (first base) S. Detlor for the next two or three games as he will be taking unto himself a partner in life on Thursday. All the boys wish him and his bride the very best of luck.

The teams:

Marines — Thompson 2b, McCue c, Stewart 1b, Heffernan ss, Simpson lf, Matticci rf, Taylor p, Bennett cf, Metcalf 3b.

Canada Packers — S. Detlor 1b, G. Downer ss, A. Downer c, H. Nobes rf, L. Lefave 2b, N. Downer cf, H. Foster lf, F Foley p, Traynor 3b.

Score by innings:

Marines	031 000 030	— 7
Packers	721 226 010	—20

Police Capture Two Suspects

BELLEVILLE, Ont., August 16— (CP). — Police here are holding two men after their cars, believed to contain stolen goods, were seized near Port Hope, Ont., to-day. The men gave their names as Rossaire Dubuis and Lionel Seniard, both of Montreal.

Two other men escaped when the cars, said to be stolen, were stopped and one of them has been apprehended by Port Hope police. One of the cars which police said was stolen in Peterborough, bore Quebec licence plates and contained 11 tires.

The fourth man is still being sought by Port Hope police east of that city. The men here are being held in custody for the Port Hope police.

MORE ABOUT—

Nazi Thrust

Continued from Page 1

The effort to relieve Warsaw was one of many major counter-attacks to which the German High Command committed irreplaceable reserves yesterday, others striking vainly at Russian armies near the East Prussian front in Lithuania and West of the Vistula.

The Russians destroyed 114 Nazi tanks during the day in Southern Poland.

Losses Heavy.

(A broadcast Moscow announcement recorded in London to-day by the Soviet monitor said Marshal Ivan S. Konevy's 4th Ukraine Army had killed or captured 172,360 Germans between July 13 and August 12 in driving through Southern Poland toward German Silesia.)

Yesterday's frenzied enemy attacks came while Red army troops in Northern Poland were striking along the Bialystok-Lyck railway through a 15-mile belt of Axis defences guarding imperilled East Prussia in the Masurian Lakes region. Grajewo, only two miles from the frontier, was reported under heavy air attack.

In the north Gen. Ivan Maslennikov's sweep across Estonia freed another 80 settlements, but elsewhere from the Baltic to the western reaches of the Carpathians, the Russians said, the Red armies during the day broke wave after wave of German counter-attacks.

At best, it was believed here, the German High Command could have hoped only that the Nazi counter-attacks would blunt for a few weeks the sharpness of the Red army's offensive power, for these enemy blows have been delayed too long to catch the Soviet advance forces in over-extended and vulnerable positions.

Astride two main railways from Bialystok into Warsaw, Marshal Rokossovsky's divisions turned Praga's outlying factories and apartment buildings into gun-crammed fortresses which broke the heart of the enemy thrusts.

Report Canadian Casualties Low

NEW YORK, August 16 —(CP). —Two war correspondents to-day reported light Canadian losses in the fighting for Falaise.

Ross Munro, Canadian Press war correspondent, said losses were lighter than at any time since D-Day and a CBC correspondent said losses were "negligible." The CBC correspondents report, recorded by CBS, added "it's wonderful to be able to say that, for a change."

Betting On War

LONDON, Aug. 16 (CP) —Allied successes in France have caused a rush of victory betting and have cut the odds against the European war ending by the last of October. The current popular odds are 100 to 15 compared with 100 to 7.

Close Galt School

GALT, Aug. 16—(CP)—Galt Aircraft School, through which passed 7,632 trainees for the R.C.A.F. and 538 for the Royal Canadian Navy will close its doors in a few days. Announcement that the school would be disbanded was made sometime ago.

ALL FRANCE ABLAZE WITH ACTION—Action is blazing forth in all France with the latest Allied move the invasion of the French Riviera, indicated by small arrows on the above map. Allied landings have been made on a 100-mile stretch of the south coast of France (4) between Nice and Marseille. Meanwhile Canadian and American spearheads are gradually closing the gap between Caen and Le Mans to trap the Germans in the Normandy bulge and cut them off from Paris (1). A U.S. drive south of Nantes (2) continues down the coast towards Bordeaux and towards Tours. From southwest France (3) Nazi troops are reported being withdrawn to rush to the aid of embattled Nazi forces in the north.

Cheese, Produce and Livestock

WINNIPEG GRAIN.

WINNIPEG, August 16—(CP). — Rye futures closed 2⅛ to 1⅞ cents higher yesterday on the Winnipeg Grain Exchange under pressure of favorable war developments and continued drought in the United States corn belt

United Kingdom buyers purchased 500,000 bushels of high-grade Canadian wheat.

Winnipeg Futures.

Rye—

	Open	High	Low	Close	Prev Close
Oct.	104	106¼	104	106⅛	103⅝
Dec.	103	104½	102⅞	104⅜	102⅜
May	104½	106⅛	104½	106⅛	104¼

Oats—All futures at ceiling prices of 51½

Barley — All futures at ceiling prices at 64¾.

TORONTO LIVESTOCK

TORONTO, Aug. 16 — (CP) — Cattle trade was slow with prices about steady up to mid-session on the livestock market here today Calves were weak. Hogs, lambs and sheep were steady.

Receipts reported by the Dominion Marketing Service were: Cattle 350, calves 500, hogs 350, sheep and lambs 600. Unsold from yesterday were 1,900 head of cattle.

Prices in the trade included:

Cattle: A few weighty steers $11-$12.50, butcher steers and heifers canners downward to $4, bulls $6-$8, fed yearlings $12-$13.50, stockers $6-$9.65.

Calves: General top $14 with a few choice up to $14.50 and common vealers downward to $7.

Lambs: $14 for good ewes and wethers delivered by rail, $13.50 by truck, bucks $1 discount.

Sheep: $2.50-$5.50.

Hogs: Grad A dressedweight $17.85

Hogs: Grade A dressedweight $17.85, sows $13 dressed.

Representative Sales

WEIGHTY STEERS—20, 1240, $12; 4, 1300, $11.50; 12, 1120, $11; 7, 1060, $10.75; 1, 1100, $10.50.

LIGHT STEERS—2 990 $11; 2, 1028, $10.75; 19, 1010, $10.50; 11, 930, $10; 2, 900, $9.50; 2, 780, $6.50.

HEIFERS—5, 900, $11; 2, 850, $10; 3, 820, $9.50; 1, 900, $8.

COWS—10, 1160, $9; 4, 1130, $8.75; 4, 1200, $8.50; 3, 1160, $8.285; 4, 1180, $8; 2, 980, $7.75; 2, 1130, $7.50; 6, 920, $7.25; 1000, $7.

BULLS—1, 1550, $8.25; 1, 1920, $8.10; 1, 1280, $8; 1, 1610, $7.75; 3, 1250, $7; 21, 980, $6.50; 3, 630, $6.25.

FED YEARLINGS—1, 790 $13.50, 2, 605, $13; 1, 580, $12.75.

STOCKERS—10, 370, $10.50; 7, 450, $9.75; 8, 650, $9.50; 78, 630, $8.75; 3, 550, $8; 4, 580, $7.75.

VEAL CALVES—15, 220, $14.50; 22, 210, $14; 21, 210, $13.75; 4, 185, $13.50; 20 200, $13; 10, 200, $12; 5, 180, $1; 3, 107, $10.

LAMBS—64, 83, $14; 39, 80 $13.50; 37, 85, $13; 17, 80, $12.50; 6, 60, $9.

SHEEP—3, 110, $5.50; 3, 130, $5, 4, 100, [illegible] 110, $2.75.

TORONTO FRUIT

TORONTO, Aug. 16 — (CP) — Wholesale fruit and vegetable prices were unchanged here today with the following exception: Canadian tomatoes, 6 qts. 15c-20c, 11 qts. 20c-30c.

TORONTO HOGS

TORONTO, Aug. 16 — (CP) — Prices were unchanged at bacon-hog markets reporting today. Dressedweight: Hull and London grade A delivered $17.40, Stratford grade A delivered, to farmers $17.50, to truckers, $17.65.

MONTREAL LIVESTOCK

MONTREAL, Aug. 16 — (CP) — Dominion Department of Agriculture reported 60 cattle, 30 sheep and lambs, 77 hogs and 71 calves for sale on the two Montreal livestock markets today.

Prices on all classes of livestock were unchanged.

Medium quality steers $10.50-$11; very common feeders as low as $6. Butcher cows $6-$9. Canners and cutters mostly $4-$6.50. Bologna bulls mostly $5.50-$6.50.

Medium to good lambs $12.50; bucks $11.50; common light lambs as low as $6. Sheep $2-$5.

Hogs were firm at $17.35-$17.90 for Grade A; $17.25-$17.50 for B-1 dressed. Sows $12.50-$13 dressed.

MONTREAL PRODUCE

MONTREAL, Aug. 16 — (CP) — Canadian Commodity Exchange Spot: Quebec, (92 score) 34⅛c-34¼c; eggs, B.1., eastern A-large 41½c-42c; A-medium 39½c-40c; A-pullets 32½c-33c; E-B 30c-30qe; E-C 22½c-23c.

Futures: Aug. butter 34¼c-34½c; eggs 40½cB.

TORONTO PRODUCE

TORONTO, Aug. 16 — (CP) — Egg and butter prices in the spot market here today as reported by the Dominion Department of Agriculture follow:

Eggs: Wholesale to retail, A large 44c, A medium 42c, A pullet 34c, B 33c, C 28c-29c, country shippers quoted graded eggs, cases free, A large 40c-41c, A medium 38c-39c, A pullet 30c, B 29c, C 25c.

Butter: First grade solids 34c, second grade solids 32c- 33c.

Italian Front Becomes Quiet

ROME, August 16 — (AP).—British 8th Army troops have mopped up German resistance in Empoli, on the south bank of the Arno River 25 airline miles west of Florence Headquarters announced to-day.

The Italian front, however, remained generally unchanged.

Shelling of aircraft by German long-range guns tapered off.

The Allied Military Government now is feeding three-fourths of the population of Florence, it was announced, but in some suburban areas still cut off many thousands are unable to get food.

Green Vegetables Spoiling From Heat

Rain is badly needed if the district's green vegetable crop is to be saved, according to the city's vegetable dealers. At the present, they said, lettuce and cauliflower are the hardest hit, and while reasonably large quantities are available now, it is of a poorer quality than expected.

Most of the retail vegetable stores reported they were obtaining some lettuce and cauliflower, but warned anything might happen if there isn't some change in the weather in the near future. On the other hand, some stores admitted they could not get the quality of lettuce they desired, and declared that good cauliflower, in their case, was practically unobtainable!

Market gardeners who have large quantities ready for harvesting, say that rain is badly needed, if much of their crop is to be salvaged.

Boathouse Burned On Dr. Moir's Island

Cottagers in the Crowe's Landing district battled a brisk fire with buckets of water Tuesday toiling in a summer temperature above 90 degrees, as fire destroyed a large boathouse on the island of Dr. A. Moir of Peterborough. The efforts of the cottagers saved the summer home and a large launch house nearby, both of which were menaced by the flames.

The fire started after an explosion in the boathouse and the cause is unknown, but believed due to some trouble in the lighting plant, and pumping unit. The building housed the two units, along with a canoe, and 1,000 feet of dressed lumber. An estimate of the loss has not been given but it will be high.

The island is located in Stoney Lake a short distance west of Crowe's Landing, and when the fire was noticed, cottagers from the mainland and surrounding islands hurried to the scene and organized a bucket brigade, that did a splendid job, saving the buildings nearby.

Dr. Moir was in the city when the fire started, and the only ones at the island were Mrs. Moir and a granddaughter.

CHINESE GARDEN

The first zoological garden was established in China about 1,100 B.C.

German Army Broken Into Guerilla Bands

By HAL BOYLE
Associated Press War Correspondent

U.S. 3RD ARMY HEADQUARTERS, Aug. 16—(AP).—The German 7th Army is breaking up into roving guerilla bands and appears today to have passed the point where it is able to mass its remaining men and supplies for a breakthrough to the Seine River to join other broken and disorganized units fleeing beyond Paris.

Demoralized by shattering artillery and aerial bombardments, the Nazi army within the narrowing steel ring in Normandy is disintegrating daily and is trying to escape from the squeezing pocket in groups of 15 to 50 men.

Officers of the 3rd Army expressed belief the bulk of the German 7th Army is caught in the gigantic trap whose only gap is an eight-mile exit between Falaise and Argentan. All escape roads through this corridor of death are "interdicted," an army term meaning they are controlled by strong fire power although not straddled by troops.

An indication of the vast and vital wound inflicted on the German army in France is the unofficial estimate that the 3rd Army alone in its sweep to Argentan captured 39,000 prisoners and killed 11,000 Germans.

Another 20,000 German troops are hopelesssly cut off on the Brest peninsula in port defences and isolated strongpoints which are being reduced at leisure.

South of the Loire River and in the vicinity of Angers, 5,000 more of the enemy slowly are being cut to pieces and no longer can be considered an effective fighting force.

Thus from Brest to Argentan, most fighting now consists of brushes with heavily armed Nazi guerilla bands, trying desperately to rejoin their comrades who already have given up the battle of France as lost and retreating as fast as possible on bicycles, carts and afoot.

Robot Bomb Damage Severe

TORONTO, Aug. 16 (CP)—There "is an air of victory throughout the length and breadth of the United Kingdom," Major J. S. P. Armstrong, Ontario Agent-General in London, said today, and the people are in good spirits in spite of the menace of Robot bombs.

Major Armstrong who left the United Kingdom yesterday morning, said he felt that many Canadians did not fully realize the damage and the dislocation caused by Robot bombs.

He recalled that in one night of fire-watching he counted explosions from 159 of the flying bombs falling in the area in which he was working.

In Ontario House, 40 per cent of the staff had been directly affected by robot bombs, either through damage to their homes or being "in imminent danger of serious injury."

MORE ABOUT—

2,000 Planes

Continued from Page 1

ation after a day inwhich a massive force of 1,900 heavy bombers, with supporting fighters "in great strength," mangled 21 German air force bases.

On the Russian, French and Italian fronts, Allied communiques listed 71 German planes destroyed and 86 Allied craft lost.

Much of the day's effort again was directed against German air strength in continuance of the campaign to prevent the hobbled Luftwaffe from coming to life in time to fly to the aid of battle-shattered German field armies.

Targets included the Delitzxch air equipmnt depot, one of the most important in Germany; bomber assembly plants at Schkeuditz and Halle; aircraft engine plants at Magdeburg, Dessaq and Kothen; synthetic oil plants at Zeitz, Bothlen and Magdeburg; a carbonization and oil refinery at Rositz and a German air force station at Halberstadt.

The Delitzxch, Schkeuditz and Rositz targets never had been hit before by American heavies. The Magdeburg engine plant and the Halberstadt air force station were damaged heavily earlier this month. Synthethic oil plants struck to-day were knocked out two months ago but recently were repaired and producing on a reduced scale.

All bombing was done visually in good weather and U. S. headquarters called the results good to excellent.

Hog Quotations In Peterborough

WEDNESDAY, AUGUST 16

Grade A hogs $17.10 plus transportation

Sows: $12.00 plus transportation

Eggs: A large 36c, A medium 3[illegible] cents; A pullet 25c; B grade 25c; C grade 20c.

The Quaker Oats Company quotes Ontario Winter Wheat No. 1 $1.1[illegible] No. 2 $1.10; No. 3 $1.08; milling Oats, 56c; buckwheat 65c delivered to the mill

Injures Right Arm

HAVELOCK, August 16 —(ENS) —Mrs. Levicia Hubble, 86, suffered a painful accident when she fell donk the steps leading to the basement of her home, the entrance to which is by trap door in the pantry. She failed to notice that the door was open when she entered the pantry and was fortunate in escaping with a badly injured right arm and hand and a severe shaking up.

ROMMEL SITS IN MONTY'S LAP—Of course "Rommel" is just a dog (as who doesn't know that), and he happens to be the pet dog of General Sir Bernard L. Montgomery who is here shown holding his pooch while Prime Minister Winston Churchill strokes the dog's head. The Prime Minister was on an inspection tour of the Normandy front.

Bill Titford Wounded In Action In France

COBOURG, Aug. 16 (ENS) — Pte. Bill Titford of Cobourg, son of Mrs. William Titford and the late Mr. Titford, has been wounded in France on August 8, according to word received by his mother Tuesday. He is 26 years of age.

Born in Cobourg he was educated here and enlisted in 1940 with the Midlands, later transferring to the North Shore Regiment of New Brunswick, going overseas in September of 1943. He arrived in France early in July. Two brothers, Corporal Charles Titford and A. C. 2 Wilfred Titford are in the armed services. A third brother, Clifford, lives at Oakville. Pte. Titord has four sisters, Vida and Nora in Toronto; Mrs. Robert Fitzgibbon and Mrs. Russell Avery in Cobourg.

Company Wants Site Earmarked For Legion

COBOURG, Aug. 16 (ENS) — Cobourg town council held a special meeting Tuesday night to consider the enquiry of a firm seeking to establish a factory in Cobourg. The company would be willing to take an option on the site which at present is earmarked for the proposed Legion Hall, situated on Albert street.

Before anything could be done it was pointed out, the Legion would have to be consulted. If the Legion should decide to take another site, arrangements could be made to grant the option on the land required by the company. At the request of the mayor, the press agreed to withhold any futher information as to the name of the company and the nature of the proposed factory.

Collect 6 Tons In Salvage Drive

HAVELOCK, Aug. 16 — (ENS). — The first curb salvage collection to be held in Havelock took place on Tuesday, with gratifying results, and was sponsored by the Havelock-Belmont branch of the Red Cross Society, assisted by the local Eastern Star Patriotic Association, resulting in a total weight of almost six tons of waste paper, cardboard and rags being collected, the proceeds from which amounted to $47.68.

The untiring efforts of the salvage committee composed of members of both organizations with Mrs. W. Copp as convener were responsible for the success of the drive. As a result of the two house-to-house canvasses the citizens had been educated how to sort, pack and tie the bundles, and had been supplied with heavy twine by the canvassers. The buyer complimented the committee on the manner in which the salvage had been prepared for collection.

Plan Second Drive.

The regular meeting of the Red Cross Society was held after the collection, and the president, Mrs. A. S. Thompson, reported that another curb collection would be made this fall and that in every home there should be a plan of systematic saving of waste paper and rags started at once to insure the success of the second drive.

A communication was received with regard to the nursing course to be held October 3-6, by the University of Toronto School of Nursing and the establishing of a local health program by sending a nurse to take this course who on return would develop the program for this community. It was decided to leave this matter for future consideration.

The treasurer was authorized to settle the following accounts: E. D. Chiles, flannelette, 66 cents; Hubbel Hardware, binder twine for salvage drive, $2.13; Miss M. Williams, $1, and Mrs. F. McKay, $2.50, transportation blood donors to Peterborough.

Since receiving Mrs. C. Anderson's resignation as work-room convener at the last meeting, the society was informed that circumstances had arisen whereby Mrs. Anderson will not be leaving town, and the meeting voted unanimously that she be interviewed and requested to again assume the duties of that office.

WMS Reviews Figures Liquor Consumption

ROSENEATH, Aug. 16 —(ENS)— Mrs. Andrew Brown was hostess Tuesday afternoon when the regular meeting of the W.M.S. was held in her home. The president, Mrs. R Crego presided.

It was decided to hold the meetings in the evening for the remainder of the year, the September meeting to be held in Mrs. M. Davey's home, and the members to bring a donation toward the bazaar.

Mrs. A. J. Campbell, in charge of a study period, gave a splendid address on Temperance, when the following startling figures were revealed, that in all of America nine million dollars a day were spent on liquor, and ten million gallons of gasoline used to distribute liquor in the space of one year. The responsibility of Christian citizens toward this problem were freely discussed.

The president read an article on chivalry, and Mrs. C. W. Varcoe played a piano solo. Afternoon tea was served by the hostess.

REASON FOR REINFORCEMENTS

There are more than 15,000 different uses for lumber and its by-products.

MOURNERS AT "CAMP OF ANNIHILATION"—Weeping for their lost ones, thousands of Poles gather at the edges of a huge burial pit at the Nazi "camp of annihilation" at suburban Maidanek outside Lubin, Poland. Here the Nazis exterminated thousands upon thousands of Poles. Cremating some, burying others—after first salvaging the shoes from the victims' feet.

O.C. Outlines New Program For Air Cadet Squadron

HAVELOCK, August 16 —(ENS)— Plans to commence this Fall to make the 149th Squadron, Havelock Air Cadets one of the best trained squadrons in Canada were laid before a joint meeting of the Civilian Committee and the Ladies' Auxiliary of the Cadets by Acting Commanding Officer H. E. Jamieson and received the approval of the meeting.

Expert instruction, received at the R. C. A. F. summer camp plus full air cadets subjects and the following twelve point program as prepared by him was expected to accomplish that purpose.

Outlines Program.

The formation of a Squadron Bugle Band under expert bugle instruction; A week-end camp to be held at the town park when it is planned to have on display an R. C. A. F. plane from Trenton, which will be used for duel and solo instruction; Junior Air Cadets to work on authentic model aircraft, plus regular air cadet subjects. All models except those used for squadron display will be sent to R. C. A. C. T. C., command for official aircraft recognition purposes; if possible to obtain from headquarters stores the parts essential for the building of a plane, the senior cadets to take on this propect plus their regular cadet subjects.

Mechanical instruments will be requested sent from headquarters stores to build thier own "Trainer". This will be under the supervision of aero engine instructors, L. Lalonde and G. Black. All senior cadets will be expected to take full part in the building of the "Trainer." To give assistance to all local Red Cross Drives for waste paper, Blood Donor Clinic appeals and to cooperate in all worthy causes; entertainments to take the form of dances, outdoor corn and weiner roasts, quiz programs, monthly entertainments for squadron members, ladies' auxiliary members and civilian committee members. Sports: The formation of basebell, football or soccer, and hockey teams, Samuel Southward having volunteered to coach the soccer team.

Plan Visits.

Visits to Peterborough and Toronto Air Cadet Squadrons have been planned and some arrangments have been made. These visits will be planned on competition in Air Cadet subjects and sports. New instructors have been added to the squadron instruction staff; it is planned to increase the strength of the squadron to 100 members; many new items of equipment have been ordered to give still better instruction.

To Visit Trenton.

Act. C. O. Jamieson, stated that 24 members of the local squadron would be in attendance at summer camp at the Trenton R. C. A. F. station from to-day till Friday, August 25. The cadets will make the journey by R. C. A. F. coach. The following are those going to camp: F.-Sgt. C. Longmuir; Sgt. C. Price; Cpl. R. Young, Cpl. R. Goheen; Cpl. J. Wilkinson; Cpl. R. F. Watson; Act. Cpl. H. Hubble; R. K. Jack, L.A.C.; J. R. Clarke, L.A.C.; V. Goheen, L. A. C.; L. Brisbin, L. A. C.; D. Turpin, L. A. C.; William Pollock, A. C. 2; R. Baines, A. C. 2; Wallace Young, A. C. 2; Wayne Young, A. C. 2; John Anderson, A. C. 2; J. McMillen, A. C. 2; M. Wight, A. C. 2; R. E. Spooner, A. C. 2; F. W. Jones, A. C. 2; J. H. Scott, A. C. 2; L. Gerow, A. C. 2; W. Goheen, A. C. 2.

Immediately following summer camp, where examinations will be held, all listed A. C. 2's, will be reclassifed A. C. 1.

One Committee.

A discussion took place regarding the amalgamation of the civilian committee and the women's Auxiliary, it being decided to have one committee which would be formed at a re-organization meeting in September.

It was decided to hold a street dance the last of August or the first week of September, details to be arranged later.

Cobourg Soldier Dies Fighting In France

COBOURG, Aug. 16 (ENS) — Word has been received here of the death in France of Pte. Henry Lloyd Bowen of Cobourg, son of Henry Bowen and the late Mrs. Bowen of Cobourg. He was 22 years of age.

Born in Cobourg, he was educated in the public school and collegiate institute and before his enlistment in 1942 he was employed at the local foundry. After enlisting with the Midlands here he trained at Camp Borden and Cornwall and went overseas in 1943. A letter to his parents revealed that he had arrived in France early in June.

Besides his father, he has three sisters, Mrs. R. Park of 28 Homewood avenue, Toronto; Mrs. Carl Malone of 133 Alexander Boulevarde, Toronto, and Jeanne at home; and five brothers, S-Sgt. Bill Bowen in Western Canada; Gnr. Raymond Bowen in France; John and Clarence in Cobourg, and George.

Fire Destroys Launch Owned By Soldier

BANCROFT, Aug. 13 (ENS) — Fire completely destroyed a pleasure launch belonging to R.Q.M.S. Ronald Maxwell of Bancroft, recently. Mr Maxwell had been at his summer cottage on Lake Baptiste and was in company with a guest, Captain Craig, pulling into the main dock at Baptiste Station Saturday evening when both doors over the engine compartment suddenly blew open and it is believed the gas fumes and the excessive heat caused the vapour to explode. The two men although not injured got a singing. Mr. Maxwell in spite of the fire hazard managed to propel the stricken yacht to a dock a distance of some twenty feet and after leeping into the dock shoved the burning craft away from other moored boats. The loss was partially covered by insurance.

MASON'S

A Cold Plate Lunch Is Easy To Prepare While You Are Pickling

HERE ARE A FEW SUGGESTIONS WHICH MAKE TASTY HOT WEATHER DISHES

Kam	tin 31c	For Sandwiches, 6-oz. Clark's Spreads	2 tins 33c
Bay Back or Banquet Brand Sardines	tin 8c	For A Different Tasting Sandwich, 8-oz. Sardine Spread	19c
Stuffed Olives, 6-oz. bot.	29c	A Good Variety of York, 6-oz. Sandwich Spreads	15c
Chopped Olives, 6-oz. Bot.	35c	Kraft Velveeta Cheese, ½-lb. pkg.	35c
Delicious Chicken Roll	lb. 35c		

Pickling Requirements

MED. SIZE Sealers	doz. 1.09	Parawax	pkg. 14c
RUBBER Rings	pkg. 6c	Memba Seals	pkg. 10c
ZINC Rings	doz. 25c	WHITE SPIRIT Vinegar (PLUS JAR DEPOSIT)	gal. 45c

Pickling Spice, whole or ground, Celery Seed, Chillies, Cloves, whole or ground, Allspice, whole or ground, Mustard, Mustard Seed, Tumeric, etc.

YORK Pumpkin 28-oz. Tin 2 Tins 23c

ASSORTED BISCUITS 1-lb. Bag 30c

AMBER HONEY 1 lb. Container 19c

One "D" Coupon Required

Choice Quality Meats

MAPLE LEAF RED BRAND BEEF

Lean Blade Roasts	lb 27c
Lean Boneless Pot Roasts	lb 25c
Short Rib Roasts	lb 30c

YOUNG SWEET PORK

Fresh Hams	lb 30c
Fresh Pork Loins, piece	lb 38c
Pork Liver	lb 17c

LAMB AT REASONABLE PRICES

Maple Leaf Cooked Meats

For hot weather dishes try our selection of Cooked Meats: Head Cheese, Bologna, Macaroni and Cheese Loaf, Chicken Roll, Mock Chicken, Pork Tongue, Ox Tongue, Minced Ham, Brunswick Sausage, Wieners, etc.

Fresh Fruits & Vegetables

TOMATOES	6 qt. bskt. 25c
COOKING ONIONS	2 lb. 15c
ORANGES, 288's	doz. 29c

Cucumbers, Celery, Peppers, Squash, Vegetable Marrow, etc.

E. F. MASON — Mason's GROCERY STORES

The Examiner

The Peterborough Examiner, published each evening by Peterborough Examiner Limited. Office Hunter and Water Streets, Peterborough, Ont.

W. RUPERT DAVIES, President
H. L. GARNER, General Manager
G. WILSON CRAW, Managing Editor

Subscription Rates 20c per week in City of Peterborough delivered by carrier; $7.00 per year on Rural Routes; $8.00 by Mail outside Canada.

Members Canadian Press; Audit Bureau of Circulations; Canadian Daily Newspaper Association; Empire Press Union; Ontario Provincial Dailies Association.

TELEPHONE 4641
Private Branch Exchange to all Departments

The young man who has not wept is a savage, and the old man who will not laugh is a fool. —SANTAYANA.

WEDNESDAY, AUGUST 16, 1944

A Blow From The South

There is really very little that can be said at present about the Allied landing in force in the south of France. It has been obvious for several weeks that the blow would be struck eventually, for a large French army was concentrated on Corsica, and on Monday the Germans ordered the evacuation of Marseilles. Sir Henry Maitland Wilson has said that the task of his forces is to drive the Germans out and join the Allied armies which are advancing from Normandy. How long it will take him to do the job no one can say at present.

The Allied landing did not meet with heavy German resistance. That does not mean, however, that there are no Germans in the south of France, or that our troops will advance to the north without any serious fighting. It appears that the Germans had 60 or 65 divisions in France, and they must be using at least half of these to fight in Normandy. But even if there are only 30 divisions in the south, they could put up a good fight for a while, though they would eventually be overcome by the weight of our numbers.

From what Wilson says, it looks as though the Allies would drive up the Rhone valley. If Hitler had any idea he could hold a line on the Seine and Marne rivers, with Paris as his anchor, he will have to reconsider it now. General Eisenhower has said that there are many weeks of hard fighting ahead of our troops, but he appeared to think that anything in the nature of a really strong German stand was now out of the question.

At several thousand miles distance we understandably see the strategy of the battles which are in progress with a deceptive simplicity of outline. When we say that the Germans will now be unable to make an effective stand we really mean no more than if we said that they cannot win. But they can fight, and they can inflict heavy blows on us, and they can secure delays for themselves, and they can cost us many casualties, and undoubtedly they will do all these things. The fact that they are now in retreat to their homeland does not mean that our forces are having an easy time; indeed, it means that the worst fighting is still to come.

A Visit To Hitler

Recently Mr. Mackenzie King made public what passed between himself and Adolf Hitler when they met in Germany in 1937. Apparently he made it clear to the Fuehrer that if there should be another war, Canada might be expected to fight side by side with Britain. We are not to assume, of course, that Mr. King hurled defiance at Hitler; diplomacy is not conducted in quite that way; but it would not be difficult for a man of experience in such matters to make his meaning perfectly clear without being offensive, and we may be quite sure that Hitler understood what Mr. King meant. We need not suppose that Mr. King's warning gave Hitler much worry; in 1937 Canada did not look especially formidable, and perhaps the German leader had forgotten how formidable Canada was in 1914-18. But the important fact is that Mr. King told Hitler what he might expect, and until last week he did not feel that the time had come to tell Canada what he had done. He had previously told officials of the British Government of his action, and had received their thanks for his support.

This new light on the matter gives it a new appearance. The Premier's political opponents have not hesitated to insinute that he sought out Hitler because he liked celebrities, and hob-nobbed with him on the most amicable terms. That, of course, is sheer nonsense, and so are the attempts to give a sinister air to the Premier's mission. Mr. King visited Hitler because it has always been a very good policy for statesmen to meet face to face; it is much easier to understand a man whom one has met, than a man who is a shadow in the mind. And Mr. King visited Hitler to give him a piece of information which was vastly more important than Hitler knew. We are glad that the matter has now been cleared up, and that a pack of foolish and vicious stories have been discredited.

Local Historical Societies

Our attention has been drawn to the fact that the local historical societies of Eastern Ontario are fewer than they were. This is a great pity, for those societies did good work while they existed, and much work still remains for them to do. The job of such local societies was to undertake tasks which were not of sufficient interest to attract national historians, but which possessed strong local interest, and which pieced out the history of the county or community in which the society existed. The findings of such societies enriched larger works, like Guillet's *Early Life In Upper Canada*, and they fostered an antiquarian spirit in the country which was culturally valuable. Would it not be possible to revive the societies which have temporarily gone out of existence?

The late Stephen Leacock had a great respect for such societies, and in 1925 he made a most complimentary reference to them in an address to the Canadian Historical Association. "A thing to which this association ought specially to devote its attention, is the encouragement of what one may call local history", he said. He then went on to say that in his boyhood he thought of 'history' as something which was contained in a book, couched in the resounding language of a Macaulay or a Greene. But then he continued:

"Fifty years have passed since the time of which I speak, and my point of view has changed. I value none the less the great historical epics of a Macaulay or a Gibbon. But I find myself drawn more and more to the charm and meaning of little places. Who lived here first? Who first set the stones that lay beneath the simple frame of that log-house? How did life feel for these first comers? Such queries and such reflections may arise in any lost corner of our countryside, and may well fill the reflecting mind with wonder and interest. For after all, the life of the individual has, in its silent passage to the end, the same infinite mystery and the same unfathomed meaning as the life of a nation".

Peterborough once had an historical society, but it seems to have disappeared. Peterborough once had a city record, kept for many years by the late Frank Dobbin, but it has fallen into disuse, and it would take many months of hard work to bring it up to date. Are we wise to let these things slip away from us? A few days ago the *Examiner* recorded the death of a lady who had seen much of the growth of this city; had anyone taken the trouble, during her last years, to make notes of what she remembered? The people who saw Peterborough grow from a small lumber town to its present size are dropping off one by one, and they are carrying their memories with them. We, the living, are the losers, and our grandchildren will not thank us for our indifference to the history of our own city and its district.

Nothing of value grows without roots; there can be no shining future where there is no affectionate and accurate recollection of the past. The cities of Eastern Ontario today are what our ancestors made them, and we show little wisdom in allowing all recollection of those ancestors to slip away. Peterborough is fortunate in having a few books which contain its history in part, but there remains much to be done in filling in the outline, and the history of this part of the country before the white man came is virtually untouched ground. There is ample work here for an historical society.

Memorial To a Great Editor

Arrangements are now going forward in Winnipeg for the establishment of a J. W. Dafoe Memorial Foundation, which will commemorate the great editor of the *Free Press* who died a few months ago. The purpose of the Memorial will be to further international understanding by promoting lectures, discussions and publications on international affairs. This is entirely appropriate, for during his fifty years of journalism the late Dr. Dafoe became a widely recognized authority on international affairs, particularly as they affected the British Commonwealth, and what he wrote on such matters was authoritative. In his day John Dafoe's name was better and more favourably known at Geneva, and at other centres of international discussion, than that of any other Canadian, with the possible exception of the present Prime Minister. A foundation which will further the work which he carried on so vigorously during his life would please John Dafoe greatly; nothing could be more appropriate.

NOTE AND COMMENT

This would be a good time for a few more of those 'freezing' orders.

A dog trainer warns that it is dangerous to run from an attacking dog. But not if you can run faster than he can.

Three Good Things

By SAMUEL MARCHBANKS

EVERY few months I discover that I have several books which ought to be reviewed before they grow any older, and then I am forced to crowd two or three of them into a single column, much against my will. I am going to write about three books today, all of them good, and all of them worth a full-length review; but these are days of paper shortage, and it cannot be so.... The first is a collection of the short stories of the late Virginia Woolf, called "Haunted House." There are many people, I find, who think that Virginia Woolf was an austere and obscure writer, whose books may only be read in a spirit of tension and puzzlement; they will find "Haunted House" the very book to change their minds, and introduce them to her more ambitious work. Let them begin with "The Man Who Loved His Kind" in this collection, and if they can resist its humour and keenness of observation, they are very solemn indeed—much more solemn than Virginia Woolf ever was.

⟡ ⟡ ⟡

IT was not Virginia Woolf's habit to present her characters directly to the reader. She gave the reader their thoughts, and what other people thought about them, and thus the portraits were drawn. That method is admirable in the hands of a subtle and brilliantly discerning writter, but it usually needs the scope of a novel to give it a fair demonstration. In this collection Virginia Woolf shows that it may also be applied to the short story. Her greatest power was in her ability to conjure up moods by the most economical means; she understood the pain of love, and the pain of disappointment, as very few writers have done, and she could convey her understanding to sensitive readers with the utmost delicacy. In the short stories her usual economy of means is carried as far as it can possibly go, but she never loses strength in this way. Readers who know her other work will find many allusions and echoes of the novels in these stories, and it may increase their pleasure to relate what is new to what they are familiar with already.

⟡ ⟡ ⟡

THE second book is called "The Great Ship, and Rabelais Replies," and it is made up of two dialogues by Eric Linklater, who has made brilliant use of this form to discuss problems of current interest. Some of his dialogues have been heard over the CBC, very successfully presented from Montreal. Linklater's play, "Crisis In Heaven" is at present running in London (if the robot bombs have not killed it, as they have killed so many other plays) and it is said to be very much in the style of these dialogues. The first named is about the war in the Western Desert, and it follows Mr. Linklater's familiar theme that fighting men often do not realize fully what they are fighting for, but fight for a variety of reasons, some good and some bad; but the faith which keeps them fighting is good, and makes its contribution at last to what is good in the world and in history. The second dialogue is much better, and it concerns education. Linklater brings together Dean Swift, Bishop Grundtvig of Denmark, the Archpoet and the great Francis Rabelais, and lets them dispute about his subject. It is Rabelais who has the last word, when he demands that a guarantee be given to the children of soldiers that they should be the beneficiaries of their father's valour; children, says he, aspire to freedom and knowledge, but the world as it exists knocks those aspirations out of their heads and forces something far less worthy to take its place—it may be that he means 'security from cradle to grave.' Rabelais, who was the great advocate of letting men of good will do as they please, is made by Linklater to ask for a Great Charter of the Children. These dialogues are not, in my opinion, as good as those in the earlier volume called "The Raft and Socrates Asks Why," but they are still good enough to command the attention of intelligent readers, and they are necessary to a full understanding of what Linklater is getting at.

⟡ ⟡ ⟡

THE third book in this group is George Biddle's "Artists At War," in which this brilliant American artist tells about his work with his country's troops in Tunisia, Sicily and Italy. The book is illustrated very generously with gravure reproductions and line drawings by the author; there are 56 illustrations altogether. Curious as it may seem, I thought the text of the book better than the pictures, which is unusual in a book by an artist; I do not advance this opinion very seriously, however, as it may merely spring from ignorance. Mr. Biddle is a first-rate reporter—far better than the majority of professional reporters who have written books about phases of the war. This, I think is because he is older, better educated and of more profound intellect than the majority of reporters. He tells his readers many sensational things, and he reproduces accurately the rough and often obscene speech of fighting men. But he is not interested in sensationalism and obscenity for their own sake, and he does not attach any special importance to them; they are part of the picture and, like facial disfigurements, he sets them down without passion or criticism.

⟡ ⟡ ⟡

MR. Biddle's appraisals of the various fighting forces are interesting. He has great admiration for the skill and resource of the fighting men of the United States, but he makes the odd criticism that they lack gallantry and conviction—qualities which he finds in the Russians and the Germans, and in most of the British. The lack in the forces of his own country he attributes to a lack of understanding of the real issues of the war. American troops admire the Germans as fighters, and often they are enraged and disgusted by the treachery and barbarism of the Germans, but they appear to have no idea of what the Germans really are, and why they have to fight them to the death. They are an army without a cause. This is a criticism which will doubtless attract a good deal of attention in the U.S.A.....This is one of the best books about the war that I have seen, and I am glad to be able to recommend it.

Post-War Palestine

Turkey's breaking off relations with Germany will have an effect on Palestine.

We hear from reliable sources that Turkey may be given a chance to wield considerable influence in affairs of the Middle East as a result of its break with Hitler.

In short, this could mean that the status of Palestine after the war may be determined by Britain, the United States, Russia and Turkey.—Canadian Jewish Chronicle.

TEMPORARY HOLD —By Goldberg

When Daddy Comes Home

By J. H. G.

IN all the planning for the post-war years that is being done the world over, planning that includes economic and political reconstruction, vast schemes for rehabilitation of the wounded and the demobilized, great plans for raising living and health standard; in all this nothing is being done about the greatest of post-war problems, the problem of intimate human relationships. Nothing is being done because nothing can be done, for it is a problem which only the individuals concerned can work out.

No one who thinks beyond the smiling faces of the returning service men and their happy, reunited families can be unaware of this problem. This war has literally torn years from the family lives of our young people—precious years, formative years, years which can never be regained and which will condition the many more years which are to come.

To thousands of young Canadians—and Americans and Russians and Britons too—Daddy is not somebody who comes home at night to supper; who fixes wagons, goes for walks, play ball, reads stories aloud and occasionally administers a spanking. Daddy is a picture on the wall, on the table or on mother's bureau. He is a nice looking man in a fine uniform and someday he will come home again and it will be such fun!

⟡ ⟡ ⟡

YES, he will come home again. There will be fun. That is for sure. But after the fun, after the happy reunion has been enjoyed to the limit, there will come the period of re-adjustment. There will be a man in the house again after so many years and the effect upon the household, though it consist of a single room or a mansion, will be profound. What is more, it will be a strange man in the house. The ordeal of war will have changed him considerably, perhaps deeply; just as the ordeal of trying to be a father and a mother to growing children will have wrought profound changes in the personality of the mother.

Family life cannot be picked up where it was dropped two, four or five years ago. The intrinsic nature of families, of life itself, makes that impossible. Instead a new life must be created; and for many it will be so very, very hard. There will be some heart-breaks, some disillusionment, but in the end there will be a new life for human nature is adaptable to new conditions and new surroundings.

For the returning service men, and of course for their families, it will be a new adventure. For many of the men one of life's greatest adventures—the early growth of a young family—will have passed them by. But there will be compensations, very great compensations.

⟡ ⟡ ⟡

FOR the younger service men the problem of re-adjustment will be infinitely more difficult than for the older men. Many will come back to young wives and babies. After two, three and four years of having everything done for them, of having others worry about their welfare, they will suddenly find themselves on their own. Then they will not only have to worry about themselves but about their families as well. The test of responsibility will be thrust upon them. Thousands of them, who went straight from school and college to the forces, will discover the new world of business and the task of making a living. What was once a life of great simplicity will become a life of vast complexity.

It is true that the governments may help in these re-adjustments. There will be cmomittees and organizations galore to help fit service men back into civilian life. But none of these organizations galore to help fit the service men back into civilian life. But none o fthese organizations can solve the problem of human relationship. This must be solved by the men and women and children themselves. They have got to work it out, almost hour by hour and day by day. The daddy who was once a picture on the wall must grow into the family in a sort of self-grafting operation. The organizations, the committees, the rehabilitation schemes will help only to provide the service men with an economic base from which to operate. But the ultimate happiness of all these human beings does not depend upon jobs or work. It depends in the final analysis whether a happy home life can be achieved. Without that, work tends to lose its meaning, to become merely drudgery or, at best, futility. With it work takes on new meaning and becomes a means to a greater end. The orators have been saying that these returning service men will be the builders of a great new Canada. If they succeed only in building happy family lives for themselves and their wives and children a great new Canada will follow automatically.

An Old Number Trick

(Christian Science Monitor)

APPARENT widespread credence is being given to current abracadabra which indicates that, due to some strange coincidence of arithmetic, the war will end this September 7th at 2 o'clock. Take the number 3,888, one-half of which is 1944—the present year. One-half of 1944 — 972 — breaks down to the ninth month, seven day, and second hour.

One is told to consider all the war leaders—Mr. Churchill, for instance. He was born in 1874, is 70, has been British leader for four years, taking office in 1940. Those figures, added together, total the "mystical" 3,888.

President Roosevelt was born in 1882, is 62, has been in office for 11 years, being elected in 1933. Add 'em up. Again, the total is 3,888. And so it goes precisely with the rest: Hitler, born in 1889, 55, in ofice 11 years, took office 1933; total 3,888. Stalin; born 1879, 65, in office 20 years, took office 1924; total 3,888. Even Tojo—though now out in Japan—was born in 1884, 60, in office 3 years, took office 1941, total, 3,888.

Why the strange repetition of 3,888? Well, try it on a friend. Ask him to jot down the year of birth; add age in years at time of birthday this year; list the numbers of years that have passed since the occurrence of some significant event in his life—the year he graduated from college, the year he began work, or the year he was married. Finally, he should add the number of years that have passed since that occurrence.

Without knowing any of the figures he has put down, you can tell him, strangely enough, that his total will be 3,888!

Try it on yourself. Naturally, the year of birth plus age this year will total 1944. Twice 1944—3,888! Break this down as you wish. One-half of 3,888 brings us back to 1944; one-half of 1944 gives you 972—9th month, 7th day, 2nd hour.

It's an old number trick—not to be taken more seriously than Hitler's astrologers.

These Bridges Had No Views

Throughout the Middle Ages, and even down to comparatively recent times, it was considered a wise economy of space to cover brdiges with houses; and that to such a degree that instead of a broad road over the bridge with open views on both sides of it, the people of those days had the advantage (as it must have seemed to them) of getting across the water through a narrow street without any views at all, but with plenty of delightful little shops....It may be supposed that our ancestors thought a bridge without houses bleak and uncomfortable, as the passenges over it would be unpleasantly exposed to the draught of wind that generally blows up or down a river. Their arrangement gave no view, but it gave a sheltered lounge, with plenty to see in the shop-windows. A curious consequence of it, which scarcely strikes us until we reflect a little, was that not only were the passages deprived of a view on the river, but even from the windows of the houses themselves very little was to be seen, as the next bridge always blocked the view, so that when the bridges were near together the houses on them and on the banks of the river made a sort of square with an enclosed area of water; and the river was little better than a succession of such squares. We may be severe on our own times for some errors of taste, but surely in our treatment of rivers we have reason on our side. The Middle Ages had nothing to show like the quays and bridges of modern Paris....Old Paris had a thousand picturesques.—From "Paris in Old and Present Times," by Philip Gilbert Hamerton.

Hard To Believe How Time Flies

AUGUST 16

1914 G. N. McWilliams and G. N. Gordon take prominent part in big rally at the Royal Order of Moose.

Building permits for the first 15 days in August total $11,440.

One hundred and twenty-three officers and men of the 57th Regiment have joined up for active duty, with Acting Sergeant Major Dunkerly and Lieut. C. H. Ackerman in charge of the drilling.

1924 Allan B. Mann, with a string of five horses, carries off several awards at Cobourg Horse Show.

Bob Mackey's team wins championship East Peterborough League, by defeating Cogs 8-1.

Queen Mary playground team captures field day honours.

1934 Zack, Fred, Earl and Gordon Smoke, four Indian paddlers from Hiawatha, held the spotlight at Wallace Point Canoe Club Regatta.

Mary McPherson, Ted Cragg, Rex Forsythe, Betty Darling, Murray Dewart and "Spike" Matthews are the major winners in the Chemong Park Junior Regatta.

Eliminating Oshawa Juveniles 6-3, Peterborough Terriers advance into O.B.A. Juvenile semi-finals.

Peterborough merchants charge from three to five cents discount on the dollar on American paper currency, in spite of complaints from the tourists who claim American money is as good as any in the world.

Four district Provincial Police Officers were released by order of the Provincial Government.

Peterborough Seniors shutout Belleville Nationals 8-0, with Russ Kitchen striking out six batters, passing but one, and allowing five small singles.

Contemporaries

MOTORWAYS PLANNED

Construction of a vast system of motorways costing $400,000,000 is planned for England after the war, London reports. The motorways would be a super-highways stretching over long distance and designed to meet all needs of modern motor traffic. The proposal has been placed on the Government's approved list, but experimental stretches will be constructed first to test the plans. The motorway project is only part of a program mapped by the automobile industry in Britain to prepare the industrial machine for post-war conditions. Employment features largely in that rounded project and early transition to provide work for thousands has been mapped. —Bellville Ontario Intelligencer.

SWISS DON'T WANT 'EM

Switzerland, traditionally a haven for the persecuted, rightly believes that the right of political asylum within its borders has limits. Swiss frontier guards have been ordered to bar "foreigners unworthy of asylum because of despicable acts or because their activities or attitudes violate Swiss interests."

As the Detroit Free Press observes: "That broad enough to net Hitler, Goering, et al, and also their quislings in occupied Europe."

Now if a few other countries we have in mind will follow suit in this Swiss movement the arch-criminals will have no place to go except Japan. And escape to the Mikado's homeland would provide only temporary refuge.—Kitchener Record.

A Bible Message

O Jerusalem, wash thine heart from wickedness, that thou mayest be saved. How long shall thy vain thoughts lodge within thee?.... For my people is foolish, they have not known me; they are sottish children, and they have none understanding: they are wise to do evil, but to do good they have no knowledge. (Jer. 4: 14, 22.)

⟡ ⟡ ⟡

Let the wicked forsake his way, and the unrighteous man his thoughts: and let him return unto the Lord, and he will have mercy upo[n] him; and to our God, for he will abundantl[y] pardon. For my thoughts are not your thought[s,] neither are your ways my ways, saith the Lord.

For as the heavens are higher than the eart[h,] so are my ways higher than your ways, and m[y] thoughts than your thoughts. (Isa. 55: 7-9.)

⟡ ⟡ ⟡

Let no man deceve himself. If any man amo[ng] you seemeth to be wise in this world, let hi[m] become a fool, that he may be wise. For t[he] wisdom of this world is foolishness with God. F[or] it is written, He taketh the wise in their o[wn] craftiness.

And again. The Lord knoweth the though[ts] of the wise, that they are vain. (I Cor. 3: [19,] 20.)

"From Mr. Pitt to Mr. Dewey

To The Christian Science Monitor:

Mr. Canham in his article "From Mr. Pit[t to] Mr. Dewey" in The Christian Science Mon[itor] of July 18 fails to mention one of the fun[da]mental reasons why our young men take lon[ger,] in general, than do the British to attain resp[on]sible political positons. I refer to the differe[nce] in the educational systems of the two countr[ies.]

In American schools, public or private, students are classified according to their [...] with very little attention paid to their inte[llec]tual abilities or energies. The slower stud[ents] are pushed beyond their capacity to absorb. [...] brilliant ones have no incentive to make an[y ef]fort beyond the very moderate amount n[eces]sary to get a few A's at the end of the [...] They are wasting their talents, developing [...] mental habits and they arrive at the univer[sity] quite unfitted and unready to begin a real h[...] education. It is like running trucks and r[...] cars on a one-lane highway.

The British, on the other hand, have s[o or]ganized their "public schools" that each [...] moves forward at a rate commensurate wi[th] ability and energy, spurred on by the sti[...] of competition and perhaps (who knows?) [...]tellectual curiosity. When the promising [stu]dent arrives at the university, he wastes n[...] of the precious four years on solid geo[metry,] trigonometry, or elementary French. He is [...] for a higher education.

To sum it up, the British concentrate o[n edu]cating their potential leaders. We conce[ntrate] in getting our "regular fellers" into colle[ge.]

ROBERT W. CHA[...]
Lieut. U.S.N.R., Miami Beach[...]

Cottage Owners Ask Council To Drain Road

DOURO, Aug. 16 —(ENS)— A petition was received from cottage owners along the canal asking that the road be drained in front of their cottages. In the discussion it was decided to talk the matter over with the district engineer.

It was moved by Tedford and Bullock, that the collector be instructed to return the 1943 roll by October 1, 1944.

By-law 3026 was passed setting the following rates for 1944, viz.: County rate 16 mills, general township rate 1.7 mills, direct relief 0.1 mills, township roads 3.5 mills, making a total of 21.3 mills less 2 mills provincial subsidy, making a total of 19.3 mills to be levied.

General school rate 7.1 mills; trustee rates: S.S. 1 5.4 mills; No. 3, 4.2 mills; No. 4, 4.8 mills; No. 5, 5 mills; No. 6, 6.2 mills; No. 7, 4.5 mills; No. 8, no requisition; No. 9 4.3 mills; No. 10, 6.8 mills; No. 11, 6 mills; No. 12, 10 mills; No. 13, no requisition; No. 14 no requisition; No. 17, 3.5 mills; Seprate school 13.1 mills; 1-5 of 1 mill on the dollar for the benefit of the Federation of Agriculture will be levied upon the property of all ratepayers who, in writing, authorized the council to make such levy.

The following accounts were ordered paid:

Road accounts—V. Leahy, trucking, $5; municipality of Lakefield, power grader $25; W. Dummit, culvert pipe, $4.50; S. J. Charlton, additional premium on road insurance, $10.29; M. P. Coughlin, $23.60; F. Moher, $10; W. Sullivan $8.

Relief accounts—Purity Bread Co., $12; Mrse. E. Crowe $28; Neill's Shoe Store, $8.14.

General township accounts—John Allen, 1 lamb killed by dogs, $12; Francis Towns, 1 sheep killed by dogs, $12; E. Maloney, valuing sheep, $1.50; J. Allen, valuing sheep, $1.50 operator Douro telephone system, $1.37; J. J. Leahy, salar as relief officer for month of July, $4.80; Municipal World, 1944 statutes, $2.

IN NAVY A YEAR—Stationed at an Eastern Canadian base, Petty Officer Jack Barnes, whose wife and daughter live at 237 Simcoe street, has been in the Navy over a year.

Do You Suffer Distress From Monthly FEMALE WEAKNESS With Its Nervous Tired Feelings?

At such times—if you suffer from cramps, backache, feel tired, nervous, restless, a bit moody — when due to functional periodic disturbances—

Start at once—try Lydia E. Pinkham's Vegetable Compound to relieve such symptoms. Pinkham's Compound helps nature! It helps relieve such distress because it has a soothing effect on ONE OF WOMAN'S MOST IMPORTANT ORGANS.

Thousands upon thousands of women and girls—rich and poor alike—have reported benefits. Follow label directions. Pinkham's Compound is worth trying!

LYDIA E. PINKHAM'S VEGETABLE COMPOUND

SERVING OVERSEAS — Pte. Jack Sanders, 149 Hart Avenue, is serving overseas according to information received by his mother, Mrs. A. Sanders. Formerly a steelfitter at Genelco, he enlisted in the R.C.O.C. in January, 1944.

Canadian Ship Iroquois In Sea Battle

LONDON, August 16 — (CP). — A British-Canadian naval force, led by the cruiser Mauritius, damaged seven German supply ships and other vessels and scored hits on a destroyer in three engagements yesterday off the naval base of La Rochelle, between Nantes and Bordeaux, the Admiralty announced last night.

The British force suffered neither casualties nor damage, the communique said.

The Canadian destroyer Iroquois and the British destroyer Ursa made up the force led by the Mauritius.

The Iroquois was commanded by Cmdr. J. C. Hibbard, who won the D.S.C. while serving in the Canadian destroyer Skeena in the early part of the war. Details of the Iroquois' individual part in the action were not immediately available.

The communique said the force, led by Capt. W. W. Davis, R.N., in the Mauritius, made first contact with the enemy during the night, engaging a small convoy escorted by one destroyer and minesweeper which was proceeding southward toard the entrance to La Pallice roads.

During the course of a running fight one supply vessel was driven ashore sinking and in flames, a second supply ship was set on fire, and hits were also seen on the enemy destroyer which escaped at speed in the darkness.

As the British ships pursued the fleeing Nazi vessels enemy shore batteries opened fire, but without effect.

Just before dawn a small tanker was engaged in the same area and was driven ashore in a badly damaged condition, the announcement said.

Shortly afterward the British ships caught up with another small convoy of two medium-sized supply vessels escorted by two minesweepers. Repeated hits were obtained on the enemy vessels, all of which were driven ashore and left blazing fiercely.

"H.M. ships sustained neither casualties nor damage," said the Admiralty.

Post-War Project

TORONTO, Aug. 16 — (CP) — offical connection with the organization of the New Crown Company Turbo Research Limited, as suburban Leaside for the production of jet propulsion planes, yesterday said the project was a post-war one. Organization of the company was announced yesterday by Munitions Minister Howe.

Polio Victim Dies

HAMILTON, Aug. 16 — (CP) — This district's first victim of poliomyelitis, Douglas McGregor, seven-year-old son of Mr. and Mrs. George Kerr, Burlington, died in hospital here last night. Douglas contacted the disease last Wednesday.

ODEX BATH SOAP
DOES MORE THAN CLEANSE
It's deodorant

Yes, Odex is deodorant . . . It's different ... It's pleasant ... It's safe.
Odex removes every trace of offensive skin odor instantly, because it contains an exclusive new deodorant.
No after-odor with Odex.
Feel refreshed and relaxed after your Odex bath. You are assured l-a-s-t-i-n-g personal daintiness.
ODEX BATH SOAP
Colgate makes it!
ODEX yourself TODAY

Boy 9 Missing 28 Days Extend Search

TORONTO, Aug. 16 — Etobicoke police will be asked to search Silverthorne bush, and to check on a circus which played in the area about four weeks ago by Mrs. J. Marlowe, mother of 9½-year-old Richard (Pee Wee) Marlowe, who has been missing for 28 nights.

One of the most intensive searches ever conducted by township and Lakeshore police has failed to reveal the slightest trace of the youngster. Soldiers from Long Branch military camp, a Royal Canadian Mounted Police dog, and neighbors of the Marlowe family have drained wells, searched culverts and walked for miles through the high grass and weeds without any success whatever.

Mrs. Marlowe last night told The Globe and Mail that some one had suggested the youngster might have wandered to the Silverthorne bush, a favorite spot with many youngsters. "I haven't much hope of him having walked or ridden that far from home, because he is a shy lad, but I feel that I must try everything," she said.

Meanwhile, Etobicoke police are preparing circulars to be sent to police officials in all parts of the Province.

On July 18, Mrs. Marlowe and a neighbor friend started to go to a show. En route they passed Pee Wee and a friend, who were on their way home. When the women returned from the show, the youngster was missing.

Chief J. A. McConnell said last night that, despite questioning of several persons and a thorough tracing of the boy's movements on the night he disappeared, "we haven't got a single encouraging clue. If any one knows of the lad's whereabouts or of his movements, we would be very happy to hear from them."

Reds Jubilant At New Landing

By DEWITT MACKENZIE
Associated Press War Analyst

When the citizens of Moscow learned of the Allied invasion of southern France the jubilant cry went up: "Victory this year."

That of course was an expression of vast satisfied rather than a prophecy, but few will be inclined to quarrel with those who entertain the thought. Indeed the government-controlled German radio last night remarked gloomily:

"The supreme hour has struck. It is the hour when we must throw into battle the last little ounce of strength."

Well, Boche concern certainly is warranted. The relatively bloodless invasion of southern France is "proceeding according to plan." The Maquis, the vast underground army, are surging into action throughout France—a terrible menace to Hitler.

The Allies continue to pommel the beaten Nazi 7th Army in Normandy and are taking bloody toll from those inside the trap (just how many still are surrounded remains to be seen, but this column will count its chicks when they're hatched). And over on the heaving Russian front the Red armies are about to deliver knockout blows at East Prussia and Warsaw, heart of the great Vistula Line which is the last powerful defensive position east of the Reich.

On the Skids

So the Hitlerites are on the skids but at the same time I like the cautionary note in General Eisenhower's summation yesterday when he remarked: "It is certain that German forces congregated on our front are taking a sound beating" but added: "We are still a long way from the Rhine...."

True the dictator lacks sufficient fighting strength to hold all the territory he's trying to defend. His troops are spread as thin as butter on a hot griddle. But his total forces would present a tough proposition if they were collected in his inner fortress.

Thus the Fuehrer's great problem now is to rescue his armies in both France and on the Russian front from impending disaster and pull them back. Apparently he still has the bull-headed idea of holding his present positions so long as possible before retreating. He must change those tactics quickly or the war will explode in his face.

One Polio Case

BURLINGTON, Ont. Aug. 16 (CP) —Dr. A. H. Speers, medical officer of health, said today a case of poliomyelitis has developed in town and the patient is in hospital at Hamilton for treatment. Dr. Speers said this was the first case of the disease in Burlington for several years. The patient is a boy of seven who became ill last Wednesday.

Devers In Command

LONDON, Aug. 16 — (AP) — Reports were published in London that Lt.-Gen. Jacob L. Devers, of the United States was commanding the forces which landed today in the south of France.

Devers is an expert in tank warfare and is deputy to the Mediterranean Theatre Commander, Gen. Sir Henry Maitland Wilson

Extend Airgraphs

OTTAWA, Aug. 16 — (CP) — An extension of civilian airgraph service to Australia and New Zealand was announced today by Postmaster General Mulock. Previously only service personnel could send airgraphs to the antipodes.

The extension will start immediately and the postage rate will be the same as to other countries, five cents to the armed forces and 10 cents to civilians.

IN ITALY — Enlisting with the 1st Midland Regiment in May, 1940, Sgt. Gordon J. Richardson is now serving in Italy, according to information reaching his mother, Mrs. Violet Richardson, of Warkworth. Sgt. Richardson's wife is living in Kirkland Lake. Formerly working on a farm at Brighton, he is the brother of the late Garnet Richardson, who was a staff sergeant with the Special Service Force when he was killed in action February, 1944.

Nazi Clutch On France Loosens Fast

By WES GALLAGHER

ALLIED HEADQUARTERS, Aug. 16 (AP)—There was every indication last night that Hitler's four-year clutch on France was nearing an end.

With preliminary reports indicating only isolated resistance to the new Allied invasion of France from the Mediterranean and with the French underground aiding the squeeze play from the west and south, the Germans appear to be in a position from which they cannot defend the country.

The Allied effort has been helped considerably by the strategy of Hitler in ordering every unit to stand firm to the last.

The Allied Mediterranean blow was timed to coincide with the point when the German garrison along Southern France was at its lowest point in two years. Despite the fact that the invasion was the worst-kept secret of the war, Allied reports indicated that the Germans had little ability on opening day to deal with it.

Hitler had steadily drained the German Army in Southern France, under Field Marshal Gen. Johann Blaskowitz, in order to cope with the Allied invasion from the west, and at last reports there were less than five German divisions available in the Toulon-Marseille area, where the attack is taking place.

It was likely that the biggest German effort would not develop for several days during the gathering of forces for attack. It may never come, for the Allies have complete superiority in the air.

There was no chance that the German High Command would bring in new divisions from the west to help in the south. The western armies, under Field Marshal Gen. Gunther von Kluge, were fighting a losing battle for their lives.

In Central and Southern France the French underground was engaging German outposts, destroying communications and in fact cutting the Germans in France into several forces.

Warkworth News

Mr. and Mrs. Will Vogt and Miss Edith Angus of Rochester also Mr. and Mrs. O. E. Kelly and Patricia, Brighton were guests of Mr. and Mrs. D. T. Thompson, Sunday.

Miss Carla McKague is visiting her grandparents, Mr. and Mrs. J. B. McKague, Morganston.

Master Jack Scott who has been spending two weeks with Mr. and Mrs. J. E. Edgar returned to his home at Roblin, Sunday.

Mr. and Mrs. Carman Knox and family, Norham spent Sunday with his parents at Norwood.

Mrs. Harry Barrett returned to Toronto, Sunday after spending a week with her mother, Mrs. Harry McCleary.

Mrs. Floyd Clarke and Walter returned to Hamilton Sunday after spending two weeks at their home here.

Cpl. Gerald Latimer, Mrs. Latimer, Geraldine and Jeannette were visitors during the week of Mr. and Mrs. W. G. Bowen.

Dr. and Mrs. C. C. Armstrong and Alex visited relatives in Campbellford, Sunday.

Misses Monica and Margaret Lonergan are visiting Mr. and Mrs. Thomas Lonergan and other relatives in Rochester.

Misses Evelyn Herminston and Evelyn Partridge are spending a few days in Toronto.

Dr. F. B. Brintnell returned Sunday after two weeks holidays at Rice Lake.

Mr. and Mrs. Douglas Siple of Moncton, N.B., visited her sister, Mrs. Eric McKague and other friends during the week.

Mr. and Mrs. Garnet Reddon left Saturday for a trip to Western Canada.

Week-end and Sunday guests of Mr. and Mrs. Ezra Cornelius were Mr. and Mrs. Alfred Slater, Mr. and Mrs. Cyril Slater, Castleton and Mr. Bruce Sweet, Ajax.

Mr. and Mrs. Jim Beavis and Elaine of Roseneath were guests of Mr. and Mrs. Cecil Cornelius, Saturday.

Miss Monica Wilson, Campbellford and Mr. Ford Beavis, Hastings spent the week-end with Mr. and Mrs. Cecil Cornelius.

RETURNED TO BASE—Serving in the motor transport, Gnr. Hilbert Allen, whose wife and two children live at 112 Hunter street E., has returned to his base in Eastern Canada, after a furlough. A former Westclox employee, he enlisted in October, 1943.

Fraserville News

Mr. and Mrs. Rollie Atchison of Fraserville motored to Lindsay on Sunday with Mr. and Mrs. Hector Clark and daughter of Peterborough and visited with friends there. Miss Marie Clark spent the day with Miss Elva Atchison of Fraserville.

Mrs. Edward Shortt and daughters, Betsy Ann and Peggy Lou of Belleville, are holidaying with Mrs. Shortt's mother, Mrs. R. Wood, and her sister, Mrs. Keith Larmer of Fraserville, also with her sister, Mrs. Holmer Ouelette of Millbrook.

Mrs. Reesor and son of Claremont are visiting with her daughter and son-in-law, Mr. and Mrs. Frank Lackey of Fraserville.

Mrs. Eric Hunter and daughter of Peterborough spent the week-end with her mother, Mrs. Mann of Fraserville.

Rev. Mr. Mahoney, who for the past few weeks has been on his vacation, was in charge again on Sunday for the church service in Fraserville United Church. Sunday School service next Sunday will be in the morning at 10.30.

A German Claim

NEW YORK, Aug. 16—(AP) —The Berlin radio said today "thousands of members of the French Underground" had been arrested in a surprise roundup.

TAMBLYN
Suggestions and Bargains for the Balance of the Week

SMOOTH SHAVE CREAM — For a Real Shave — Special 19c

TAMBLYN Quality Products
CASTOR OIL . . . 19c-39c
GLYCERINE & ROSE WATER 19c-39c
PLANTAIN SEED BLONDE—1 lb. Pkg. 28c
EPSOM SALTS . Reg. 15c . 11c
BORACIC ACID Reg. 15c 11c Reg. 25c 19c
BORAX . . . . 1-lb. Reg. 20c 16c
SULPHUR . . . . . 12-oz. Pkg. 11c
MOSQUITO LOTION . . 4 oz. 49c
TINCTURE IODINE Reg. 20c 16c Reg. 35c 29c
AROMATIC CASCARA Reg. 25c 19c Reg. 50c 39c
SACCHARIN TABLETS Bottles of 100
MILK OF MAGNESIA TABLETS Bottles of 100 29c
PARFINOL 16-oz.. 43c 40-oz.. 79c
SALOTYN TABLETS For Headaches and Rheumatic Pains Bottles of 100 33c—2 for 65c
OINTMENTS in Tubes Zinc, Carbolated Sulphur, Borated 18c—2 for 35c
VITAMIN B' TABLETS (Thiamin Chloride) Bottles of 100 1 mg. ...... 49c 5 mg. 63c
English Style HEALTH SALT 1 lb. Tin 43c

Good News! Good News!
Do you like CRISP SUMMER SALADS, DELICIOUS FRESH FRUIT DESSERTS?
All these recipes are included in your August GOOD NEWS, now in all Tamblyn stores.

Enlargement SPECIAL
To Size 6" x 8" From Your Own Favorite Negative Mounted in Beautiful BRADLEY FOLDER 45c Colored 55c Extra

DURATION LEG-DO Sheer Liquid Stockings 49c

EMERSON'S BROMO-SELTZER For Headaches Neuralgia — For the Relief of Upset Stomach, Headache 25c-49c
Why Suffer From Corns? Simply Use FREEZONE 32c
For Sparkling White Teeth PEROXIDE TOOTH PASTE Delightfully Flavored Special 18c 2 for 35c

BAYER ASPIRIN TABLETS Promptly Relieves Headache, Neuralgia 12's 18c 24's 29c 100's 79c

Hotweather Feet
Nu-Feet 25c
Olympene 50c-1.00
Blue-Jay Corn Remedy 25c
Radox-Foot Bath 13c-63c
Santax Foot Powder 19c
Absorbine Jr. 98c-1.95
Moleskin Adhesive 25c

FEENAMINT The Chewing Gum Laxative 19c 33c 60c

KOLYNOS The Economical TOOTH PASTE 29c-47c
RIT INSTANT Dyes 15c—2 for 25c
VASELINE The Handiest Thing in the Home Yellow 10c-15c White 15c-25c

DR. CHASE'S NERVE FOOD For Tired Nerves Restless Nights and Rundown Condition CONTAINS VITAMIN B-1 60c and 1.50

For Hay Fever
Frosst Allersol 1.00-2.00
Estivin 1.23
Canadian Nasal Spray 1.00 Refills 50c
RAZMAH HAY FEVER
Norwich Nose Drops— 25c-49c
Vapine Inhalant 39c
Vapine Nose Drops 19c
Haytone 25c-50c-1.00

BARBASOL Brushless Shave No Fuss No Lather No Rub-In 29c - 57c

Makes You Fit Keeps You Fit Quick Relief from Headaches Indigestion Constipation KRUSCHEN SALTS 29c-79c

PROMPT RELIEF FOR HAY FEVER ASTHMA, HEAD COLDS ALLERGI-TABS

REVLON Nail Enamel Delightful Summer Shades Windsor Black Mask Cherry Coke Raven Red Mrs. Miniver Rose 50c
KOTEX Safe Soft Sure 12's 25c 48's 85c
Relieve stomach upsets with ANDREWS LIVER SALT 44c - 77c

HOUSEHOLD
WAX PAPER . . . . 100-ft Rolls 22c
CASHMERE TOILET TISSUE - 3 for 25c
SUPER TOWELS . . . 15c 2 for 25c
ELECTRIC LIGHT BULBS - 15c-20c
WAXES and POLISHES
TAMBLYN FLOOR WAX 1 lb. 27c
LEMON POLISHING OIL 18c 2 for 35c
JOHNSON'S GLO-COAT - 59c-98c
BOYLE'S OLD ENGLISH WAX lb. 49c - 2 lbs. 89c
TAMBLYN SILVER POLISH - 25c
Toilet Soaps
IVORY PERSONAL SIZE . . . . . 4 for 19c
IVORY MEDIUM SIZE . . . . . 3 for 17c
LIFEBUOY . . . . 2 for 11c
CAMAY . . . . 2 for 11c
Insecticides
FLY-TOX 24c-43c-73c
FLIT . . 23c-39c-69c
MOTH-TOX 49c
FLY-DED 25c
2-WAY 59c-98c-1.65
Soaps and Cleaners
RINSO . . . 23c-45c
P&G SOAP . 5 for 24c
JAVELLE WATER . . 10c-3 for 25c
SUNLIGHT SOAP . . . 2 for 11c
SAFE-T-DRY KLEENER . . . gallon 57c
Plus Container 25c refundable

339 GEORGE STREET PETERBOROUGH
STORE HOURS: 8.30 a.m. to 9 p.m. Daily Saturday, 8.30 a.m. to 10 p.m.
TELEPHONE 990

Plazas Even Up Final Series With Switchgear

The Plazas defeated Switchgear 9 to 6 at Riverside Park on Tuesday evening to even up the City League finals at one game each. The Plazas spotted the Switchgear five runs in the first three innings, and after that Stokoe, who was hurling for the winners, tightened down and with the exception of a little weakening in the seventh, kept the Switchgear boys pretty well off the runways.

Elliott started for the Switchgear, and for the first five innings kept the Plazas' hits well scattered, holding them to two runs. In the sixth an error at the second sack started the trouble, allowing Kingdon on, Blewett singled into right to score Kingdon and Elliott was replaced by Harrison. But the Plazas were hitting the ball, Tucker grounded to third, Hawkes singled to score Blewett, Ellis walked, Conroy singled, scoring Hawkes, and Stokoe proved the hero of the game when he polled a deep one into centre field for a home run to drive in both Ellis and Conroy ahead of him, for six runs in the innings.

Switchgear scored their first run in the first innings. Holmes the first man up singled, Padgett walked, Tompkins was out at first. Playford singled over third to fill the bases and Mowry sacrificed to score Holmes.

Switchgear got four in the third when Padgett doubled over third. Tompkins singled over second and Padgett scored, Mowry singled scoring Tompkins, Brockley walked and both Mowry and Brockley scored when Blewett dropped one in centre field.

Switchgear threatened again in the sixth when Holmes lifted one just over second, Padgett hit into short left but was out when Tompkins hit to second, Mowry walked to fill the bases and then Brockley was given a pass forcing in Holmes.

Stokoe tightened down for the last three innings with only ten batters facing him. but Tucker to Kingdon to Ellis on a double play cut off what looked like a rally in the eighth.

After Harrison had disposed of the rally of the Plazas in the fifth outside of a walk to Burton not a Plaza runner reached first.

The two teams meet again this evening in the third game of the series.

Switchgear—	AB	R	H	PO	A	E
Holmes, 1b	6	2	2	12	0	0
Padgett, 2b	3	1	2	1	1	1
Tompkins, 3b	5	1	1	1	5	0
Playford, cf	5	0	2	4	0	0
Mowry, c	3	1	1	1	0	0
Brockley, rf	2	1	1	5	0	0
Nicholls, ss	4	0	0	0	1	0
Carpenter, lf	5	0	1	0	0	0
Elliott, p	3	0	0	0	0	0
Harrison, p	1	0	0	0	0	0
	36	6	10	24	7	1

Plazas—	AB	R	H	PO	A	E
Starr, c	5	1	1	3	1	0
Burton, rf	4	1	2	3	0	0
Kingdon, 2b	4	1	2	3	4	0
Blewett, cf	3	1	1	3	0	1
Tucker, ss	4	0	0	1	1	0
Hawkes, 3b	4	2	2	2	3	0
Ellis, 1b	3	1	0	10	0	0
Conroy, lf	3	1	2	1	0	0
Stokoe, p	4	1	1	1	0	0
	34	9	11	27	9	1

Score by Innings—

Switchgear	104 001 100—6
Plazas	002 160 00x—9

Sacrifice hits—Blewett, Mowry. Two-base hits—Buckley, Padgett. Home runs—Starr, Stokoe, Hawkes. Bases on balls—off Stokoe 7, off Harrison in three and two-thirds innings 2. Hits—off Stokoe 10, off Elliott 8, off Harrison 3. Struck out —by Stokoe 1. Left on bases—Switch 11, Plazas 3.

Umpires—Batley at the plate, Calladine and Dormer on bases.

Yesterday's Stars

(By The Associated Press).

Hy Vandenberg, Cubs— Chipped in with two singles, driving in one run, to help own six-hit pitching job for Chicago's 4-1 win over Philadelphia in abbreviated game.

Vern Stephens, Browns— Smashed grand slam homer to help St. Louis square Boston series with 6-5 edge.

Bill Zuber, Yankees —Turned back Chicago with three hits in first start since July 22 to insure New York's 3-1 triumph.

Bob Elliott, Pirates— Drove in 3 runs as Pittsburgh slugged Boston, 7-5, for ninth straight.

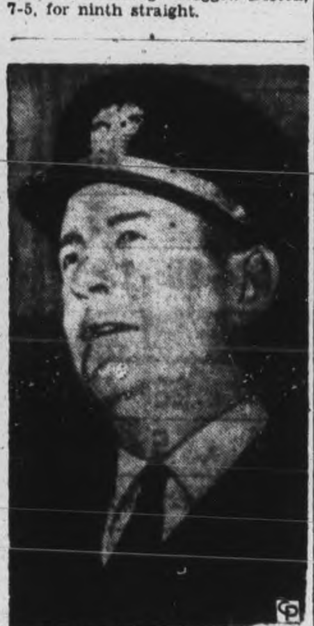

BACK FROM WAR — Larry French, former Brooklyn Dodger pitcher, now Lieut. (jg) Lawrence H. French of the United States Navy, is pictured above on his arrival at LaGuardia Field, New York City, from the European theatre of operations where he served in the Navy amphibious forces.

HORSE OF YEAR? • By Jack Sords

The Sports Round-Up

By HUGH FULLERTON, Jr.
Associated Press Staff Writer

NEW YORK, Aug. 16 (AP)—Iced "T" formations—or why wait until New Year's Day?....The first football "bowl" game of 1944 was played in Panama Aug. 1; another is scheduled in China sometime in November with Col. Bob Neyland, former Tennessee tutor, and Lt.-Col. Fred Thomsen of Arkansas as opposing coaches....The Mango Bowl game in Panama was a tough-tackle game between eight-man teams in which the Pacific coast champions, the coast artillery "Meritadors," licked the Panama mobile force "Jungle Troopers" 26-6 as big John Greevey from Notre Dame connected with 19 of 39 long passes....So far only the coaches have been chosen for the "Rice Bowl" game in China.

Nomination Seconded:

Even before the season starts, Sgt. John Derr, sports editor of the "C.B. I. Roundup" nominates Thomsen, two of whose players have won the Congressional Medal of Honor, as coach of the year...."This guy is doing a great work for the G.I.'s and officers in China," Derr writes, "and he's responsible for keeping hundreds of good Americans from going mentally nuts and physically stale out at the end of the line."....As special service officer for the 14th Air Force Thomsen has organized numerous leagues in volleyball, favorite indoor sport during the rainy season, softball, basketball, the Chinese national sport. He runs track meets, tennis, boxing...."We try to play games that our Allies play," he explains, "so we'll have some local competition. And in basketball we can't let up against the Chinese at all."

Armored Team Wins At Borden

CAMP BORDEN, Ont., Aug. 16—(CP) — No. 2 Canadian Armored Corps Training Regiment won top honors in Camp Borden's first tabloid sports contest held last night under the personal direction of Camp Comander Maj.-Gen. F. F. Worthington. A-10 Canadian Infantry Corps Training Centre came second, and No. 3, C.A.C.T.R., third.

The winning team, captained by Tr. H. Taylor of Chisholm Mills, Alta., included Troopers W. E. Dale of Brampton, Ont., and C. S. McColm of Oshawa.

The tabloid program was the first experience in overseas-style sports for thousands of soldiers training here as overseas reinforcements. Six-man teams representing every unit in the command, and chosen by progressive elimination contests, participated.

LAWN BOWLING

By HERB MARTIN

It is just two hot to do any writing, so we are going to skip the comments for to-day.

Men's Scores.

R. F. Downey 20, R. Burns 15.
B. Chesler 17, G. Gimblett 16.
T. McMillan 18, G. Coleman, Sr. 14.
H. Darling 18, J. Harrison 14.
H. Coleman 24, H. Martin 6.
N. Routley 23, C. Giroux 11.
C. Renaud 16, R. Hendry 13.
W. Jeffries 15, R. Payne 13.

Ladies' Games.

Mrs. L. Bearne 13, Mrs. F. Staunton 6.
Mrs. L. Yeotes 15, Mrs. J. Arnold 8.
Mrs. G. Coleman 17, Mrs. C. Renaud 7.
Mrs. N. Killingbeck 11, Mrs. L. Deyman 7.

Sports Menu

TONIGHT, AUGUST 16

Men's City League:
Plazas vs. Switchgear, Riverside Park, 6:45 o'clock, Final playoffs.
Ladies' League:
Westclox vs. Aircraft, East City Bowl, 7:00 o'clock. Senior playoffs.
Industrial League:
Drafters vs. De Laval, Memorial Park, 6:45 o'clock.
Westclox vs. Nashua, Brinton Field, 6:45 o'clock.

THURSDAY, AUGUST 17

Men's City League:
Switchgear vs. Plazas, Riverside Park, 6:45 o'clock.
Ladies' League:
Lock Works vs. Quakers, East City Bowl, 7:00 o'clock. Junior playoff.
Industrial League:
Packers vs. Quakers, Memorial Park, 6:45 o'clock.
Aircraft vs. Brintons, Brinton Field, 6:45 o'clock.

Additional Sport Pages 7, 13

Toronto Rinks Dominate Bowling Finals

TORONTO, Aug. 16 (CP)—Having cleaned up the two major rinks tournaments, entries in the 11th annual Ontario Lawn Bowling Association's championship meet today began play in the doubles competition with 132 two-man rinks entered for first round play.

Also slated for cleaning up today were two secondary rinks competitions for the Ontario Trophy and the Toronto Trophy. Play for the Ontario Trophy yesterday reached the final stage while the Toronto Trophy competition was in the quarter-finals bracket.

The tournament Premier Rinks Trophy the Eaton Gold Trophy—went to the United States for the first time in its history. Last night's final was won by James Hovall's rink from Detroit who defeated a quartet skipped by Charles Haskett of London, Ont. The score was 16-14 in a 21-end match.

In an all-Toronto Henry Trophy fnal, T. R. Mawson of the Glebe Manor Club defeated A. J. Stringer of Balmy Beach 16-14. Semi-final winners in Ontario Trophy play also were Toronto rinks—W. C. Terry of Victorias and C. A. Sage of West Toronto—who will play in today's final.

In the Major Gold Trophy semi-finals, Hovatt's titular rink downed J. D. Dougheny of Toronto Withrows 19-7, while Haskett's Londoners eliminated W. D. Smith of Chicago 14-13.

In the Henry Trophy semi-finals, Stringer eliminated E. D. Berry of Ottawa 21-13 ,and Mawson defeated R. Taylor of Toronto Kew Beach 15-10.

The eight winners of Toronto Trophy third round matches were W. W. Smith, Buffalo; M. Sleater, Essex, N.J.; George Townsend, Toronto; Frank Barnett, Toronto; G. F. Templeman, Weston, Ont.; L. Vollans, Windsor, Ont.; Alex Halliwell, Mimico, Ont., nad J. Minnet, Toronto.

Fights Last Night

(By The Associated Press).

Brooklyn— Tony Janiro, 135¾, Youngstown, O., T.K.O. Leo (Red) Brown, 139, New York, 5.

Hartford, Conn.— Genero Rojo, 141, Los Angeles, knocked out Baby Sims, 144, New York, 7.

New Bedford, Mass— Lorient Bouchard, 205½, Montreal, knocked out Gilbert Stromquist, 248½, San Antonio, Tex., 2. Johnny Cool, 137½, Worcester, T. K. O. Johhny Bourke, 138, British Navy, 2.

PROVIDE BENCH FOR FORCES.

BRAMPTON, Aug. 16 — (CP) — Town council is going to take action to provide shelter for hitchhiking servicemen here. It has been suggested the shelter take the form of a bench closed in at the back and protected with a canopy and placed on the concrete platform in Brampton Park.

Killer Katan Vanquishes Pierre De Glane

Pierre DeGlane, fiery Frenchman of a previous meeting with John Katan in Frank Tunney's wrestling shows, took a beating and took it in a well-mannered way in another match with the same opponent on Tuesday night at the Arena. Laid low by the Killer in a fall after 34 minutes of fighting, the game mat expert returned to take a great deal more of similar punishment, though occasionally meeting out a few excellent but unavailing recipe of his own. The hour show, main drawing feature of the night's entertainment, ended only when the time limit had been reached.

DeGlane's debacle in the first fall became inevitable a good many minutes before Katan actually succeeded in pining the obstinate Frenchman to the floor for a sufficient count. Ironically, it followed closely upon one of the very few occasions when the struggling fighter came near to upsetting his huge opponent. He had been swinging off the ropes in catapult fashion slamming the Killer back and forth, when the latter, enraged to the limit, gave him a helping hand on and over the ropes to the floor outside the ring. DeGlane came back in slightly dazed and was slammed to the floor once, twice, three times and more, each time falling more heavily and toppling over gracefully like a well-sawed tree going down in the forest. Finally, human endurance could take no more and he was counted out.

A Slow Start.

The bout got off to a slow start, with Pierre practicing great agility in avoiding and jumping out of inconvenient holds designed by Katan for a bid at a quick victory. The crowd was for Pierre almost from the start and emphatically so after Katan's first head lock included the referee in its octopus grip. The Frenchman took his punishment with very little complaining either to the official or to the audience; but Katan, the evening's badman, was reaching for the rope with his hand or foot whenever in a difficult position and gesticulating to the rafters at what he believed unfairness or meanness on his opponent's part, which in his estimation was often.

Only once did DeGlane exhibit his ire publicly in a purposely dramatic fashion, and this was halfway through the first fall, when, worn down by torture inflicted by Katan, he stood in the centre of the ring and bellowed threats to the audience's unrestrained delight. He then swung a powerful haymaker, which missed its mark by a wide margin, and fell into the Killer's willing arms, to be led ignominiously around the ring caught in a head lock with his nose being pulled. This illegal strategy was concealed from the referee for several minutes, and when broken up, DeGlane was incapable of further effort until the tears were wiped from his eyes. He then

(Continued on Page 13)

HOW HE RIDES ANOTHER WINNER—Carroll Bierman, a former jockey, rides the barrel of a six-inch Navy rifle as he trains his sights on his greatest race—victory over the enemies of the United States. Bierman, now in the Navy, won the 1940 Kentucky Derby on Gallahadion.

Here and There in Sport

By The Canadian Press

Mervyn (Red) Dutton, managing director of the National Hockey League since the death in February, 1943, of the late Frank Calder, was in Toronto yesterday for an N. H.L. Rules Committee meeting on Thursday, but he declined to say whether he will direct the league's affairs again this season.

"That wil have to wait until after Thursday's meeting," Dutton told The Canadian Press. Dutton tlso declined to discuss whether the Government had given the N.H.L. the "green light" for another wartime season of hockey. An announcement on that also may follow the Thursday meeting at which the N.H.L. moguls will discuss rules and other questions with officials of the Canadian Amateur Hockey Association.

Announcing yesterday he had purchased Valdina Orphan, seven-year-old stallion, from the Almahurst Stud, Kentucky, for $100,000, William Helis of New Orleans has raised to nearly $750,000 the amount he has paid out for horses in 1943-1944.

Albert (Chalky) Wright of Los Angeles yesterday was nominated No. 1 challenger for the featherweight title by the New York State Athletic Commission. The crown is held by Willie Pep, Hartford, Conn. who defeated Wright for the honor November 20, 1942.

The $5,420 Village Farm Stake, feature of last night's grand circuit card at Saratoga Springs, N.Y., was won by Fred D. Greenly's High Command in straight heats. John Carman's High Axworthy accounted for the Hoosick Falls Pace for three-year-olds and up after finishing fourth in the first heat.

Major League Leaders

(By The Associated Press).

American League.

Batting—Doerr, Boston, .330.
Runs— Doerr, Boston, 84.
Runs batted in—Stephens, St. Louis, 81.
Hits— Doerr, Boston, 138.
Doubles— Cullenbine, Cleveland, and Fox, Boston, 30.
Triples—Lindell, New York, 9.
Home runs—Doerr, Boston, 15.
Stolen bases—Stirnweiss, New York, 36.
Pitching—Hughson, Boston, 18-5, .783.

National League.

Batting— Walker, Brooklyn, .357.
Runs—Musial, St. Louis, 88.
Runs batted in—Nicholson, Chicago, 85.
Hits—Musial, St. Louis, 152.
Doubles— Musial, St. Louis, 40.
Triples— Barrett, Pittsburgh, 17.
Home runs— Nicholson, Chicago, 26.
Stolen bases— Barrett, Pittsburgh, 17.
Pitching—Wilks, St. Louis, 11-1, .917.

Greco Defeats Robinson In 4th Round

MONTREAL, Aug. 16— (CP).—Showing an impressive two-fisted attack, Johnny Greco of Montreal last night stopped Ernie (Nat) Robinson of New York, in 2.58 of the fourth round of a scheduled 10-round feature bout here. Greco weighed 144¼ to Robinson's 143.

Making his first appearance before a home town crowd since getting his medical discharge from the Canadian army, Greco looked an improved fighter over the lightweight who earned a decision over New York's Terry Young in his last major fistic attraction.

Robinson went down for short counts in the first three rounds as Greco caught him repeatedly on the ropes and went down before right and left-handed blows to the head in the fourth.

In the semi-final, Harry Jeffra of Baltimore stopped Dominico Diaz of Puerto Rico in the sixth round of what was to have been an eight round go. Jeffra, former lightweight champion, had too much steam for Diaz.

The summary:

Johnny Greco, 144¼, Montreal, beat Ernie (Cat) Robinson, 143, New York, knockout 2.53 fourth round (10).

Harry Jeffra, 130½, Baltimore, beat Domingo Diat, 125, Puerto Rico, knockout 0:15 sixth round (8).

Sammy Jacobs, 147, Montreal, outpointd Frankie Gillas, 138¾, Washington (4).

Henry Murray, 126, Montreal, drew with Joe Torres, 123¾, Puerto Rico (4).

Bobby Gunther, 137¾, Detroit, beat Norman Sea, 134¾, Quebec, technical knockout 2:47 third round (6).

Florian Bibeault, 117½, Montreal, outpointed George Knox, 123¼, Newark, N.J. (6).

SWELL SHAVES

With Minora Blades!

For real shaving comfort, you can't beat Minora at its price. It's the quality blade in its field.

More than 4,000,000 GOODYEAR all-synthetic rubber tires are now making history on the road!

YES, in spite of many wartime difficulties, Goodyear has already built more than 4,000,000 all-synthetic rubber tires of all types—nearly half of them in the popular 6.00-16 passenger car size.

This is a record achievement, made possible by the Goodyear Research Laboratory's twenty years' work in developing synthetic rubber. It proves that synthetic rubber tire production is out of the woods and rolling into high.

More than that, it provides a real measure of the worth of tires manufactured from man-made rubber, as shown by such typical records as these:

A large metropolitan taxi company using 3,000 Goodyear synthetic rubber tires reports an average service of 30,000 miles per tire—before recapping.

On sixteen taxi fleets operating in as many cities, the average before recapping is 22,360 miles.

And scores of letters from war workers, police officials, doctors and other unrestricted drivers tell of equally high mileage with trouble-free performance. Similar satisfactory service is being enjoyed by users of Goodyear synthetic rubber tubes.

All this demonstrates that it is not the material *but what is done with it* that counts most in building tires. It is one more proof of the tire-building skill that makes *more people ride on Goodyear tires than on any other kind.*

Surely, if you judge by performance, your choice in synthetic rubber tires must be Goodyears—now, as for the past twenty-nine consecutive years, the world's first-choice tire.

GOODYEAR
THE GREATEST NAME IN RUBBER

MORE PEOPLE RIDE ON GOODYEAR TIRES THAN ON ANY OTHER KIND

Toronto Sweeps Two Games At Jersey City

By the Associated Press.

Newark Bears' International League express has chugged to within one half game of first place, putting themselves in a position to duplicate the feat of the 1914 Boston Braves in the National League.

The Braves in that year were last at the July 4 halfway post and came on to win the flag. The Bears were in the cellar a few short weeks ago.

Newark's latest success was a 7-4 victory over Rochester Red Wings last night. Johnny Maldovan was the star as he pitched all the way and minimized eight Wing hits. Joe Buzas chipped in with a home run in the third.

Montreal, by pasting Baltimore [illegible]-2 for the third time in four tries aided the Bear cause considerably. The Royals unleashed eight runs in the seventh to make it a runaway. Ralph Branca had no trouble notching his second win since being sent down by Brooklyn.

The Buffalo run-making machine swung into action again and hammered Syracuse into 9-2 submission as Walter Wilson hung up his 15th in Johnny Tyler accounted for both Chief runs with two homers.

Toronto swept two games from Jersey City, 8-0 and 2-1. Cliff Melton's comeback ambitions received a stiff jolt in the first game. Cliff was touched for 11 hits as Woody Crowson shut the Little Giants out with five. The second game saw Al Jarlett win his 16th as the Leafs came from behind to take a close decision

[illegible]p Priority

OTTAWA, August 16 — (CP) — Contractors now working on veterans' hospitals are to be given top priority on requests for construction workers, it was announced to-day by Arthur MacNamara, Director of National Selective Service.

DANCING
AT
Lakefield Pavilion
Thurs., Aug. 17
JACK MARSHALL AND HIS BAND
Sat., Aug. 19
FRANK MALONEY AND HIS BAND
Old Time and Modern Dancing both nights.

K
Fun and Entertainment For Young and Old at the
KIWANIS KARNIVAL
AT RIVERSIDE PARK
Friday and Saturday August 18 and 19
GAMES, RIDES, BINGO, FORTUNE TELLING
Special Attraction
CAPT. JACK YOUNG
OF HOLLYWOOD
A Double of President Roosevelt
Will Appear
IN PERSON
ON FRIDAY, AUGUST 18th
TICKET DRAW
1941 DODGE SEDAN
MAN'S C.C.M. BICYCLE
25c or 5 for 1.00
BOOTH PRIZES
POULTRY, BACON and EGGS
FRUIT, GROCERIES, TOWELS, BLANKETS

BOSS LISTENS TO PITCHERS AND LIKES IT — Whatever it is that the two leading St. Louis Browns pitchers are whispering in Manager Luke Sewell's ears, he likes it. The Browns are right in there making a bid for the pennant and if confidence will win it for them, it is theirs. Left to Right, above, are Bob Muncrief, Luke Sewell, manager, and Danny Galehouse.

Canadian Sport Snapshots

By SYD THOMAS
Canadian Press Staff Writer

TORONTO, August 16 — (CP).— It's been nothing but worry, worry for race followers on the West Coast this year, according to the Vancouver Sun's turf reporter. The owners have been having a whale of a time in the claiming game, with no less than 40 such transactions reeled off so far. The result is it's practicaly impossible to keep track of a horse from one day to the next.

While no fatal cases of heart seizure have been reported yet, some of the punters have come very close to keeling over after the horses leave the starting gate. With a heavy bet on some favorite nag, they take a gander at the field and it comes as a shock when they do not see the old familiar racing silks they have always followed with yearning eyes.

It generally takes until the end of the race to realize their mairzy doats was claimed yesterday and is travelling under new colors by the time you become familiar with those silks, somebody else claims the horse and you start all over again. It just makes things so interesting.

Exposed:

It seems that Doc Durnan's winning effort in the sculling event at Barriet the other day was only an exhibition, and the word has been sent out that nobody is to take the result too seriously. When the 69-year-old Doc bested 2 of Canada's leading scullers in the race, it occasioned no considerable comment, much to the embarrassment of the others concerned. The sponsors now want it understood the whole thing was just for fun, and those promoters who were thinking of offering Doc a contract can relax and look for other talent. However, it doesn't, alter the fact that Doc Durnan still is quite a marvel for his age.

Incidentally:

Since former footballer Lew Hayman, now Flight Lieutenant Hayman, introduced his physical training program in the R.C.A.F., the airmen apparently have improved greatly in fitness. When he started 46 per cent failed in the Harvard physical tests, while now a scant 4 per cent are flunked out....They have just about given up hope of staging that proposed East-West High School football game now that Toronto vetoed the plan. Interested parties in Winnipeg hope to get a bid from Montreal, but if not the whole thing will be called off.

Lindsay Rink In 2nd Round

TORONTO, Aug. 16—(CP) —Results of the fifth series of the Ontario Provincial Lawn Bowling tournameent here Tuesday, included:

Eaton Gold Trophy, Fifth Round

W. D. Smith, Chicago Columbue, 16; J. T. Kay, Windsor L.B. Club, 14.

Chas. Haskett, London Elmwood, 13; Alex Mackenzize, Toronto Kew Beach 12.

The Ontario Trophy, Third Round

E. W. McMurray, London Elmwood, 14; C. A. Sage, West Toronto, 23.

The Toronto Trophy, Second Round

T. C. Reed, Pittsburg, 19; A. A. Bradley, Elora, 6.

J. C. Burns, Markham, Ont., 9; Syd Elsden Lindsay, Ont., 14.

L. Vollans Windsor wins by default from J. J. Williams, Toronto Canadas.

Quakers Beat Visitors 5-1

The Quaker Tennis Club were hosts to the Lindsay St. Mary's Club on Tuesday evening and six matches were played ,resulting in a five to one win for the local club. All the matches were well contested and interesting with the Quakers having an edge, but a slight one, most of the way

The following are the results, Quaker players being listed first in all events:

Ruth Johnstone and Grace Smythe defeated Anne Callaghan and Tess Blanchard 6-3, 6-1.

Jean Jack and Mary Duncan defeated Helen Hennesey and Marg Connolly 6-3, 6-1.

Bertha Wasson and Wally Wright defeated Rhys Williams and Helen Cote 6-0, 7-5.

Roy Johtston and Howard Macdonald defeated Jim Doran and Clyde Walker 6-4, 6-1.

Ralph Charlton and Reg Martin defeated Jack Walsh and Jim Doran 6-4, 6-3.

Agnes Dixon and Walter Hanbidge lost to George Hodgson and Anne Kirley 6-0, 3-6, 3-6.

The visitors were entertained at the club house following the games.

Dies At Hamilton

HAMILTON, Aug. 16— (CP) — Howard L. Wilkinson, 74, founder and president of the Wilkinson-Kompass Limited, wholesale hardware firm, died at his home here last night. He was born at Strathroy, Ont., but had lived here since 1893.

Pittsburgh Wins 9th Straight; Yanks Still In

By JACK HAND
Associated Press Sport Writer

Luke Sewell and his St. Louis Browns past their two "crucial" eastern series to-day and headed for Philadelphia and Washington with a comfortable 6½ game lead still intact.

Baseball men had predicted the Brownies could come home with their first American League flag "in the bag" if they could manage a .500 pace on thier final visit to the Atlantic seaboard. The pace was in the consistent neighborhood of .600.

With the Athletics and Senators buried in seventh and eighth places the Browns have a chance to fatten their advantage. When Sig Jakucki was batted out against Boston for the second straight time yesterday, Sewell came up with capable relief work from Tex Shirley and George Caster.

Caster was given the decision when Vern Stephens hit a bases-loaded homer to spark a rally that netted a 6-5 win over Red Barrett.

Detroit called on Dizzy Trout and Hal Newhouser in relief of Stubby Overmire to nose out Philadelphia in 11 innings, 3-2. It was the 19th victory for Newhouser, tying him with Trout for most won.

New York stuck in the race by downing Chicago 3-1, when Bill Zuber surprised with a neat three-hitter. Clevelond snapped a five-game losing streak but had to go 12 innings to shade Washington, 1-0, on Ken Keltners' single scoring Oris Hockett.

Pittsburg rolled to its ninth straight, disposing of Boston 7-5, on a three-run spurt in the eighth that gave Zavier Rescigno the edge over another reliefer, Ira Hutchinson. Cincinnati kept pace with the Pirates in a second-place tie by whipping New York 6-3. for the Giants' eighth successive defeat. Tom Delacruz, making his last start before going home to Cuba to join the service, hung up his fourth win.

St. Louis drubbed Brooklyn for the fourth straight time 6-3. Chicago captured a 4-1 game from the Phillies that was cut to six innings by rain.

Nelson Leads McSpaden In U.S. Trials

SPOKANE, Wash., August 16 — (AP). — Byron Nelson, the Toledo, O., shotmaker, and his buddy, Harold McSpaden of Philadelphia, ran one-two yesterday in the 36-hole qualifying trials of the 1944 United States Professional Golfers' Association championship.

Nelson, the tournament favorite, was in the last threesome to finish and he took the Manito Course to pieces with a 69 to win medal honors with a two-round total of 138, six under par. His score yesterday was the same as on Monday—36 on the front nine and 33 on the backstretch. It gave him a two-stroke bulge over McSpaden, who had finished earlier with two 70's for a 140.

Last Place Playoff.

There was a playoff for last place among the 32 qualifiers for the match-play rounds starting Wednesday. The two who had to fight it out were friendly rivals from Salt Lake City, John Geertsen and George Schneiter. They had tied at 149. Schneiter beat his friend on the second extra hole to stay in the tournament.

Harry Cooper of Minneapolis three-putted himself out of the tournament on the 18th hole of his round yesterday. From about 35 feet Cooper batted the ball some six feet past the pin, then missed the putt coming back. Had he made the long one he would have been in the competition for the $20,000 prize money and there would have been no playoff.

Trailing Nelson and McSpaden was Sam Byrd, who brought in a neat 69 to couple to his opening round of 72 for a 141. He shared a third-spot tie with Joseph Zarhardt of Noristown, Pa., one of the surprise performers.

Wilie Goggin, White Plains, N.Y., was an easy qualifier at 70-72, just ahead of Craig Wood of Marmaroneck, N.Y., who holds the United States open title for the duration. Wood made a fine comeback after Monday's 74 to click with a 69 for his two-round 143.

The first-round leader, Fred Annon of Mamaroneck, N.Y., who topped the field on Monday with his 68, four strokes under par, found his putter failed him in the pinches yesterday. The result was a 40 on the outgoing nine and 37 coming home against par 36-36—72, but his 145 enabled him to qualify easily.

Baseball Results and Record

INTERNATIONAL LEAGUE

	Won	Lost	Pct.
Baltimore	70	52	.574
Newark	71	54	.568
Buffalo	65	60	.520
Jersey City	61	60	.504
Montreal	58	62	.483
Toronto	60	65	.480
Syracuse	54	67	.446
Rochester	53	72	.424

Tuesday's Results.

Buffalo 9, Syracuse 2. x
Montreal 11, Baltimore 2.
Toronto 8-2, Jersey City 0-1.
Newark 7, Rochester 4.

NATIONAL LEAGUE

	Won	Lost	Pct.
St. Louis	79	28	.738
Cincinnati	61	45	.575
Pittsburgh	61	46	.570
Chicago	48	55	.466
New York	50	60	.455
Boston	44	65	.404
Philadelphia	42	62	.404
Brooklyn	43	67	.391

Tuesday's Results.

xChicago 4, Philadelphia 1.
Cincinnati 6, New York 3.
St. Louis 6, Brooklyn 3.
Pittsburgh 7, Boston 5.
xCalled in sixth.

AMERICAN LEAGUE

	Won	Lost	Pct.
St. Louis	67	45	.598
Boston	60	51	.541
Detroit	58	52	.527
New York	57	52	.523
Chicago	52	59	.468
Cleveland	54	60	.474
Philadelphia	51	63	.447
Washington	47	64	.423

Tuesday's Results.

xDetroit 3, Philadelphia 2.
Cleveland 1, Washington 0.
New York 3, Chicago 1.
St. Louis 6, Boston 5.

AMERICAN ASSOCIATION

Tuesday's Results.

Toledo 10-0, Kansas City 0-5.
Milwaukee 3, Columbus 5.
Louisville 6, Minneapolis 3.

MOVIE TIME TABLE

Capitol—"See Here Private Hargrove" starts at 1.40, 3.40, 5.30, 7.30, 9.30. Last complete show at 9.10 p.m.

Centre—"Back Door To Heaven, 1.30, 4.22, 7.03, 9.56; "Elephant Boy," 2.50, 5.45, 8.40.

Regent — "Nobody's Darling," 2.50, 5.10, 7.35, 10.00. "Klondike Kate," 1.40, 4.05, 6.30, 9.00.

Lt. Kennedy Killed

BOSTON, Aug. 16 —(CP)—Lieut. Joseph P. Kennedy, Jr., 27, son of the former United States ambassador to Britain has been killed in action, his father was told yesterday in a telegram from the Navy Department.

What's On the Air

Stations	Kilocycles
CHEX	1430
CBL	740
CFRB	860
WEAP	660
CJBC	1010
WABC	880

Symbols: D—Drama, M—Musical, R—Religious, S—Songs, T—Talk, V—Variety, N—News

This Program has been given the Peterborough Examiner by stations herein listed If the presentations as scheduled are not on the air, the fault lies with the stations and not with the Examiner.

Radio Station CHEX Carries the News on the Hour

WEDNESDAY EVENING

6:00 P.M.
CHEX—News; Tunes
CBL—Relax and Enjoy-M
CJBC—Melody Time

6:15 P.M.
CHEX—Swing and Sway
CBL—Market Report
CFRB—Mrs. Aitken-T

6:30 P.M.
CHEX—News Rhythm R'ndup
CBL—Night Train-D
WABC—Jeri Sullivan-S
WEAF—Serenade to America

6:45 P.M.
CHEX—Parade of Bands
CBL—BBC News
WEAF—Lowell Thomas-N
CFRB—Sportviews

7:00 P.M.
CHEX—News; Sportcast
CJBC—Singing Strings

7:15 P.M.
CHEX—To be announced
CBL—Headquarters Report
CFRB—Musical Revue

7:30 P.M.
CHEX—Swing Sextette
CJBC—Dinner Concert
CBL—Carolyn Gilbert-S
WABC—Easy Aces-D

7:45 P.M.
CHEX—Donald Novis
CBL—News Roundup
WEAF—H V Kaltenborn-N
CFRB—So the Story Goes

8:00 P.M.
CHEX—News
WABC—Allan Jones-V
WEAF—Mr. and Mrs North-D
CBL—Montreal Garrison Band

8:15 P.M.
CHEX—Midweek Meditations

8:30 P.M.
CFRB—Treasure Trail
CHEX—Night Train
CBL—Political Broadcast
WEAF—Beat the Band-V

8:45 P.M.
CHEX—Merle Pitt

9:00 P.M.
CHEX—News; Keep 'Em Rolling
WEAF—Alan Young Show
WABC—Frank Sinatra Show
CBL—Concerts du Chalet

9:30 P.M.
CHEX—Popularity Contest
WABC—Jack Carson Show-V
CJBC—McClintock's Orchestra
WEAF—District Attorney-D

10:00 P.M.
CHEX—Song Memories
CBL—CBC News
CFRB—Moments in Music-M
WEAF—Coll. Music Knowledge

10:30 P.M.
CHEX—Dreaming Time
CFRB—Night Train-D
CBL—Masterworks of Piano
WABC—The Colonel-V
WJZ—Soldiers with Wings-V

11:00 P.M.
CHEX—Commentary
WABC—William Shirer-N

THURSDAY MORNING

6:00 A.M.
CHEX—Early Risers

7:00 A.M.
CHEX—News

7:30 A.M.
CHEX—News, Highlights

7:45 A.M.
CHEX—Morning Cheer

8:00 A.M.
CHEX—News
CJBC—It's About Time-M

8:15 A.M.
CFRB—Coffee Time
CHEX—Breakfast Musicale
CBL—Morning Devotions
WABC—What's Cookin'?

8:30 A.M.
CHEX—Breakfast Musicale
WABC—Missus Goes Shopping
CJBC—Reflection-M

8:45 A.M.
CHEX—Morning Devotions
CFRB—Coffee Club
WABC—Margaret Arlen

9:00 A.M.
CHEX—News; Salon Strings
CBL—Mirth and Madness
CJBC—Breakfast Club

9:15 A.M.
CHEX—On Parade
CFRB—Sing Along Club

9:30 A.M.
CHEX—Console Airs

9:45 A.M.
CHEX—Voice of Memory
WABC—This Life Is Mine-D
CBL—Music While You Work

10:00 A.M.
CHEX—News; Symph. Melody
CJBC—Songs
WABC—Valiant Lady-D
CBL—Band Plays On-M

10:15 A.M.
CFRB—Baby Program-T
CJBC—From Me to You

10:30 A.M.
CHEX—Novatime
CFRB—Melody Mustangs
WABC—This Changing World
CBL—Art, Everyday Life

10:45 A.M.
CBL—Sweet Hour of Prayer
WABC—Bachelor's Children-D
CHEX—Jesting with Jesters-M

11:00 A.M.
CHEX—News; Popu'ty Contest
CFRB—Homecrafters
CBL—Road of Life-D

11:30 A.M.
CHEX—Invit to Syncopation
WABC—Bright Horizon—D
WEAF—Star Playhouse-D
CBL—Soldier's Wife-D

11:45 A.M.
CHEX—The Lighter Side
CFRB—Do You Remember?
WJZ—Baby Institute
WABC—Aunt Jenny-D

THURSDAY AFTERNOON

12:00 NOON
CHEX—News; Home Folks
CBL—BBC News
WABC—Kate Smith-T

12:15 P.M.
CFRB—Farm Broadcast
CJBC—Music Mixers

12:30 P.M.
CHEX—News; Farm News
WEAF—Sky High-M
CBL—Farm Broadcast

1:00 P.M.
CHEX—News; Home Folks
CBL—CBC News
WEAF—Sketches in Melody

1:15 P.M.
CFRB—Here Comes the Band
CBL—Song Matinee
CHEX—Home Folks

1:30 P.M.
CHEX—Chapel Chimes-M
CJBC—Echoes from Tropics
WABC—Bernadine Flynn-T

1:45 P.M.
CHEX—Hollywood Premiere
CJBC—Little Jack Little-M

2:00 P.M.
CHEX—News; Siesta Time
WEAF—Guiding Light
CFRB—Our Gal Sunday-D

2:15 P.M.
CJBC—Mystery Chef Recipes
CHEX—Siesta Time
WEAF—To-day's Children-D
WABC—Joyce Jordan-D

2:30 P.M.
CHEX—Lady Sings
CFRB—Name to Remember
WEAF—Woman in White-D

2:45 P.M.
CHEX—News; H'py Birthday
WEAF—Hymns of All Churches

3:00 P.M.
CHEX—Port Hope Program
CBL—A Woman of America-D
WJZ—Morton Downey-S

3:15 P.M.
CHEX—Consumers' Counsel
CJBC—Concert Orchestra

3:30 P.M.
CHEX—Vocalist for the Day
WABC—Bob Trout-T
CBL—Pepper Young-D

3:45 P.M.
CHEX—Melody Time
CJBC—Appointment with Life
CBL—Right to Happiness

4:00 P.M.
CHEX—News; Ballroom
CBL—Stanley Hoban, baritone
CJBC—Ethel and Albert-D
WABC—Service Time

4:15 P.M.
CFRB—Big Sister-D
CBL—Speaking as Canadians-T

4:30 P.M.
CHEX—Popularity Contest
CBL—Music for Summer
CFRB—Raymond Scott Show

4:45 P.M.
CJBC—Hap Harrigan-D
CFRB—Adva. Perry Mason-D
WEAF—Widder Brown-D

5:00 P.M.
CHEX—Robertson Davies
CBL—Front Line Family-D
WEAF—When a Girl Marries

5:15 P.M.
CHEX—Lindsay Salute—M

5:30 P.M.
CJBC—Advs. of Tin Soldier
CFRB—The Three Sisters-S
WEAF—Just Plain Bill-D
CBL—Listen to London

5:45 P.M.
CHEX—Mus Mom't Lifetime
CFRB—Wilderness Road-D
WEAF—Front Page Farrell-D

Wednesday Night
THE "MELODY MEN"
Ladies 40c
Gents 60c
CHEMONG PAVILION

Theatres - Dances - Radio

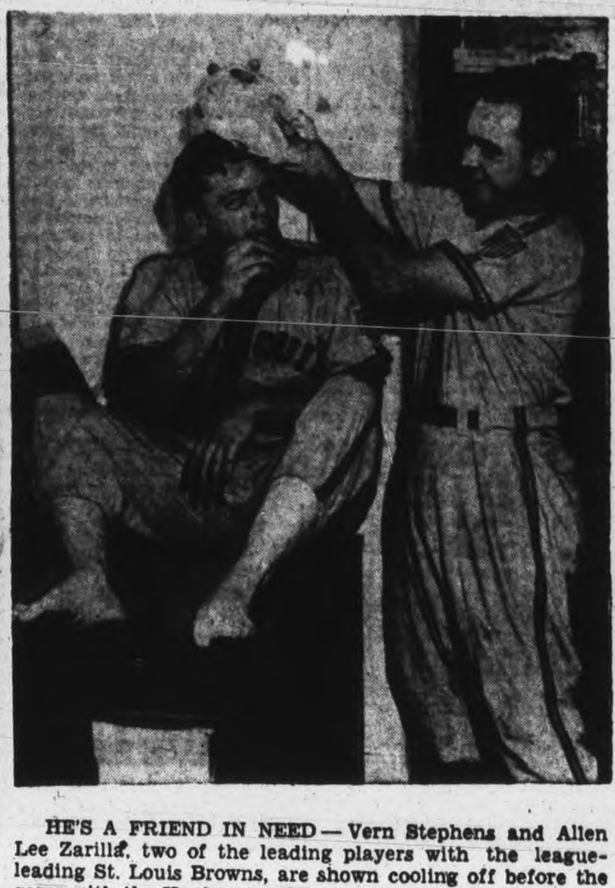

HE'S A FRIEND IN NEED — Vern Stephens and Allen Lee Zarilla, two of the leading players with the league-leading St. Louis Browns, are shown cooling off before the game with the Yankees at the stadium. Allen Zarilla, Right, obliges with a cake of ice to Vern's head.

The Dog Knows

NEW ROCHELLE, N.Y., Aug. 16 —(AP)— Here's a dog that knows where to go when in trouble. A collie with an injured paw limped into the Red Cross surgical dressing headquarters. The women didn't interrupt their war work to bind up his wounds but a volunteer took the dog to the humane society shelter for attention.

Remember When—

By The Canadian Press.

Joseph Avenol, Secretary-General of the League of Nations, presented Sir Malcolm Campbell with the "Cup of Nations" six years ago to-day for having driven a speedboat at 127.4 miles an hour across Lake Leman, Switzerland, the swiftest run ever made over the lake.

STARTS THURS.

Feature No. 2
MUSICAL HIT—"HOOSIER HOLIDAY"
Regent
TO-NIGHT ONLY
"NOBODY'S DARLING"
"KLONDIKE KATE"

LAST TIMES TO-DAY !
"BACK DOOR TO HEAVEN"
With Wallace Ford - Van Heflin - Patricia Ellis
Hit No. 2—SABU in "ELEPHANT BOY"
Extra! Latest News Events
TO-MORROW
FRI. and SAT.
2—Excellent hits—2
CENTRE
GEORGE FORMBY In His Latest Laugh Riot
"GEORGE IN THE HOME GUARD"
And the Second Swell Feature
"SWINGTIME JOHNNY"
A Hot Weather Tonic with the Andrews Sisters - Mitchell Ayre's Band
Plus! "Meatless Fliday" - Colored Comic Cartoon

TODAY
AMERICA'S FAVORITE G. I. HERO! On the screen at last!
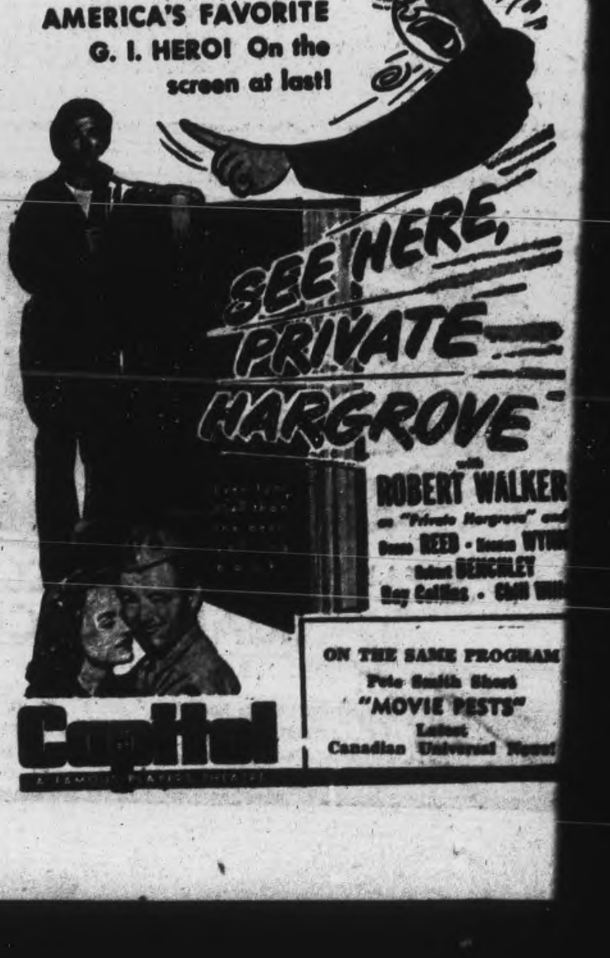

with ROBERT WALKER
ON THE SAME PROGRAM
"MOVIE PESTS"
Canadian
Capitol

Highlights Of Parliament

OTTAWA, August 15 — (CP). — Following are some of the highlights of the parliamentary session just ended:

Sessions last 123 days compared with 119 in 1943.

Financial appropriations for the current year approved were: War appropriation $3,650,000,000, mutual aid $800,000,000, non-war estimates $723,000,000.

Principal tax changes were abolition of compulsory savings formerly collected with income tax and removal of import duties and taxes on farm implements.

Major social security measure enacted was the Family Allowances Act, effective July 1, 1945.

Measures for rehabilitation of service personnel on discharge were the War Service Gratuities Act, creation of a Department of Veterans Affairs, setting up of a Veterans' life insurance scheme

Post-war reconstruction measures included provision for an enlarged house-building program, setting up of a Department of Reconstruction, provision for credit for farmers, fishermen and small industrial concerns, machinery to stabilise the prices of farm products and fish, creation of a corporation to dispose of surplus war material, establishment of a system to ensure and guarantee payment to Canada exporters for goods sold abroad.

Principal changes in existing legislation were: Decennial revision of the Bank Act, creation of an Air Transport Board through amendments to the Aeronautics Act.

FRENCH CITY OF NICE

AIR VIEW OF TOULON

ALLIED LANDINGS ARE MADE ON 100-MILE LENGTH OF COAST OF SOUTHERN FRANCE—Allied landings between Marseille and Nice are said to indicate the Allied command intends to wheel west toward the Rhone valley, ancient southern invasion route to the heart of France, enveloping both the Toulon naval base and Marseille, at the mouth of the Rhone, lies some 420 miles south southeast of Paris and approximately 415 miles southeast of Le Mans. Over 14,000 airborne soldiers preceded the landings from 800 ships. All landings were successful.

Butter, Eggs Show Increase

TORONTO, Aug. 16—In the offing for the past few days, higher prices were reported being paid for Ontario butter yesterday, solids bringing one-quarter cent more, although the increase did not carry through to print

Trading has not been very heavy demand not being particularly heavy, but light receipts have created a very firm market. Yesterday No. 1 Ontario solids were sold at 34 cents, offerings at 33¾ cents having been cleaned up. No. 2 solids were up to 32 to 33 cents.

The odd car of Western butter was reported sold at 34¾ cents and although the general asking price of Western creameries was 34¼ cents no sales at this figure were reported.

Prices paid to shippers for top grade eggs also improved as receipts continued very light and demand good. Lower grade eggs were inclined to drag. Prices to country dealers were up to 40 to 41 cents for "A" large, 38 to 39 cents for "A" medium and 30 cents for "A" pullets.

KELLOGG'S
ASTHMA RELIEF
FOR ASTHMA & HAY FEVER

Hon. C. Cahan Dies At Age 82

MONTREAL, Aug. 16 — Hon. Charles Hazlitt Cahan, for 10 years Secretary of State for Canada in Governments headed by Rt. Hon. R. B. (now Viscount) Bennett, died suddenly Tuesday while at dinner at his home in the Chateau Apartments, Sherbrooke St. W. In poor health for some time, he would have been 83 on Oct. 31 next.

At one time or another, he was a newspaper reporter, editor of a newspaper, lawyer, dean of a law school, Leader of the Opposition in the Nova Scotia Legislature, promoter of companies and manager of concessions in Latin America, corporation and criminal lawyer in Montreal, Dominion Cabinet Minister and candidate for the leadership of the Conservative Party.

Surviving are his widow, the former Juliette Eliza Charlotte Hulin of Paris, France; a daughter, Mrs. K. Archibald, Montreal, and a son, C. H. Cahan, K.C. Another son, Capt. the Hon. John Flint Cahan, died in 1928 from the effect of war wounds.

Mr. Cahan was born at Yarmouth, N.S., in 1861 and was educated at Yarmouth Seminary, where he taught mathematics for a time before embarking on a newspaper career with the Halifax Herald and Mail. While working with the newspaper he studied law at Dalhousie Law School but when he graduated he was turned down by the Law Society because of an ancient rule that prohibited a law student from working at any other profession than law.

Politics as Sideline

Mr. Cahan continued his newspaper work, later becoming editor of the Herald and Mail, and took up politics as a sideline. He turned the tables on the Law Society when he was ejected to the Nova Scotia Legislature and introduced an act nullifying the ban on students earning money.

From 1890 to 1894, Mr. Cahan held his seat in the Legislature and in 1896 he ran as candidate for the House of Commons in Shelbourne-Queens, but was defeated. He first earned a seat in the Federal House in 1925, when he won an election contest in Montreal St. Lawrence-St. George, and in 1927 fought a hard campaign for leadership of the Conservative Party at the Winnipeg convention when Mr. Bennett won the role.

Mr. Cahan held the seat for St. Lawrence-St. George until the 1940 general election when he was defeated by Brooke Claxton, Parliamentary Assistant to Prime Minister King.

Just a Bat

STRATFORD, Aug. 16 —(CP)—A local police constable answered a frantic phone call from a distressed woman who reported a break-in. Police ejected the intruder—a bat.

Record Figure

OTTAWA, Aug. 16 —(CP) — Canada's domestic merchandise export trade during the seven months ended July totalled $2,024,900,000, a record, Trade Minister MacKinnon announced last night. Vast stores of equipment going to fighting fronts were responsible for the record figure.

Landings On Kiska Happened Year Ago

AN ALEUTIAN ISLAND BASE, Aug. 16— (AP)— A year ago today United States and Canadian troops occupied the Aleutian Island of Kiska, and the anniversary finds American forces carrying a many-pronged drive toward Tokyo with repeated trip-hammer blows at Japan's inner defences and home island.

In evacuating Kiska, the Tokyo war lords, their dream of dictating peace in Washington blasted, acknowledged to the world that they were unable to hold what they had seized.

French Maquis Aid Invasion

By JOHN F. CHESTER
Associated Press War Correspondent

ROME, Aug. 16.—(AP).— The invasion of southern France was a carefully planned four-way operation with French Partisans supplementing the air-land teamwork that has been a part of all previous Allied landings.

French troops counted on their own countrymen for a major minesweeping operation in addition to the usual guerilla attacks in the rear of German forces.

More than two months ahead of to-day's D-Day, Fighting French agents reported through Algiers that they had comprehensive information on German sea and land mine fields in the proposed landing area.

The entire French corps, which performed brilliantly in the sweep up the Italian boot, was withdrawn from the Allied front in Italy weeks ago in preparation for this new invasion.

French Pilots Sweep Coast

WITH ALLIED AIRFORCES ATTACKING SOUTHERN FRANCE, Aug. 16.—(AP).—Flying Frenchmen of the famous Lafayette Escadrille and sister squadrons unleashed their Thunderbolts over their native land yesterday, supporting the Allied sea and airborne invasion which struck France's southern shore.

Each pilot of the fighter planes, which had tricolors painted on the tails, carried a leaf from a tree in France next to his heart as he flew.

The French major who commands a fighter-bomber group supplied the leaves. He was strafing a train over France not long ago and swept so low he hit a tree and came back with a bunch of leaves decorating his plane. He divided them among his fellow pilots.

Millbrook News

Rev. H. R. Williams, of Alvinston, and formerly of Millbrook occupied the pulpits of Centreville and Millbrook Presbyterian churches on Sunday morning and evening, taking the service in the absence of the pastor, Rev. Walter Patterson, who with Mrs. Patterson, is holidaying at their summer home, near Bala, Muskoka.

Rev. Richard Williams who has been invited to Seaforth charge, and who is at present preaching at Keene, will preach in Grace Presbyterian church next Sunday evening at 7.30, exchanging with his father who will take the Keene services.

Rev. Mr. Malcolm, of Baillieboro, preached in St. Andrew's United Church on Sunday, relieving the pastor, Rev. A. L. Sisco, who is on holidays. Homer Oullette presided at the organ, in the absence of the regular organist, Miss E. L. Hetherington, who is on vacation with her cousins, Rev. C. E. and Mrs. Cragg, at their summer home north of Toronto.

Miss Jean Burnham, and her sister-in-law, Mrs. E. L. Burnham, of Peterborough, are spending a two-weeks' vacation in the Haliburton district, leaving on Saturday of last week.

Mrs. George Hetherington her guest, Miss Henrietta Kerr, of Toronto, Miss Bessie Armstrong, of Los Angeles, California, and Miss Mamie Fisher are holidaying this week at Tait's Beach, Rice Lake.

Captain B. B. Dawson is home on furlough from Western Canada arriving at the week end.

O.S. Ted Stinson, of London, spent the week end with his parents, Mr. and Mrs. Percy Stinson.

Pte. Ruth Richards, of the C.W.A.C., Kingston, has been home on furlough with her parents, Mr. and Mrs. E. C. Richards.

Mr. Bruce Metcalf, of Toronto, was a week end guest of Mrs. C. M. Westmacott and Miss Rose Macnamara.

Miss Maud Gardiner, of Perrytown, and formerly of Millbrook was a Sunday guest of Mr. and Mrs. G. E. Burnham.

Mr. and Mrs. George Sayles, and family, of Kirkland Lake, called on a number of former friends in Millbrook last week.

Miss Luella Kennedy, who has been an assistant at one of the Farm Service Camps at Holland Marsh north of Toronto, for the past three months, arrived home at the week end, and is being transferred to nursing duty at the Weston Sanitorium, leaving on Tuesday for her new position.

The King and Queen, and the Princess Elizabeth have been visitor recently at the Yorkshire station where L.A.W. Esther Hight, R.C.A.F. (W.D.), is stationed in England.

Hotter Than Egypt

TORONTO, Aug. 16—(CP)—PO. Ken Rumble, R.C.A.F. veteran who spent the last two years in Egypt, arrived home yesterday and said he "never encountered anything hotter than this." He was referring to Toronto's 90-degree temperature which at that was slightly cooler than last week's high of 96.

Bench For Soldiers

BRAMPTON, Aug. 16— ((CP) — Town Council is going to take action to provide some sort of shelter for hitch-hiking servicemen here. It has been suggested the shelter take the form of a bench closed in at the back and protected with a canopy and placed on the concrete platform in Brampton Park.

HARDWARE SUPPLIES

2.85

White enamelled, black trim, three-coat high grade, Percolators, each 2.85

Double Boilers 2.85
Dish Pans 2.85
Roast Pans 8.50
Covered Kettles 3.45
Saucepans, with inside measurement markings ... 1.10

FLY SWATTERS
15c and 18c

WILSON'S FLY PADS
10c pkg.

TANGLEFOOT FLY PAPER
10c Double Sheet

FLY SPRAYS
For Home Use
Fly Tox 24c, 43c, 73c
Fly Ded .... 25c and 98c
Flit 23c, 39c, 69c
For Farm Use
Black Flag, gal. 1.00
Stock Aid, gal. 1.35
Channell's, gal. 1.25

OIL STOVE WICKS
Monarch, each 10c
Model R.S. 5, each 10c
Perfection, each 40c
Kerogas and Bluebird, ea. 45c
Lorraine, each 45c

Air Rifle Shot
Winchester, No. 2 size tubes. Each 10c

SAVE 2.00
on a keg of mixed nails. Assorted, useful sizes. Per keg 3.95

Turpentine, Oil and Lead
STRICTLY PURE TURPENTINE
Quart Bot. 55c Gallon 2.00
PURE LINSEED OIL
Raw or Boiled
Quart Bot. 40c Gallon 1.45
PURE WHITE LEAD
Tiger 25 lbs. Elephant, 25 lbs.
3.50 3.65

Screen Paint
2-WAY
Prevents infiltration nuisance, kills flies, ants, mosquitoes, etc. Bottle .. 60c

Insulation Wool
Airseal 3" Paper Backed. Per sq. ft. 7c
Airseal 2" Paper Backed. Per sq. ft. 5c
Granulated WOOL. Per bag 1.35

Clothes Lines
Wartime rope 3/16". Per lb. 35c
Approximately 2 ft. for 1c

20% DISCOUNT

Refrigerator
MONARCH ICE BOX
Plenty of shelf space, white finish. Regular 64.50. Special .. 51.60

Fishing Baits Less 20%
Twenty per cent off all spoon baits. Come and see our good selection.

KIWANIS CARNIVAL
RIVERSIDE PARK
Friday and Saturday
AUGUST 18-19th
Prizes – Games – Draws

"SAVE AT CHOWN'S IN '44"
HUBERT CHOWN HARDWARE
417 GEORGE ST. WE DELIVER DIAL 6186

ESTABLISHED 1877
Scarfe's
SURFACE SATISFACTION
Varnishes · Paints
Enamels · Wax
A FINISH FOR EVERY SURFACE
SCARFE & CO.
LIMITED
PETERBOROUGH
BERT BOOMHOWER, Buckhorn — M. H. McDONALD, Apsley
M. McCULLOUGH, Cavan — YOUNG'S GENERAL STORE, Young's Point
H. M. FOSTER, Campbellcroft — RENWICK & SON, Westwood
W. J. GRADY, Lock and Lansdowne St., Peterborough

FALL IN on the FARM FRONT

Every able-bodied man or woman, every high school boy or girl, not engaged in other essential war industry, or who can take time off from a regular job, is urged to spend every possible day on the land helping the hard pressed farmer to save Canada's crops.

ENROLL TODAY—
THIS IS WHAT YOU SHOULD DO

Consult your Agricultural Representative or any local Committee established for placing farm workers in your District; *or*
Write to the Director, Ontario Farm Service Force, Department of Agriculture, Toronto; *or*
Communicate with the nearest Employment and Selective Service Office.

NATIONAL SELECTIVE SERVICE

HUMPHREY MITCHELL, *Minister of Labour*
A. MACNAMARA, *Director of National Selective Service*

The Peterborough Examiner

VOL. XC, No. 195 | WEDNESDAY, AUGUST 16, 1944 | PAGE NINE

Main Street Topics

A STRANGE BED

Alex Long and Joe Garvey on Driscoll Terrace for a couple of days have heard a kitten apparently calling its mother but search as they might they could not find the kitten. The sounds appeared to come from a tree on Mr. Garvey's property. Securing a ladder Mr. Long climbed the tree and there in a cup formed between two branches he found a small kitten. The mother cat had been noticed climbing the tree several times but for the past two days she has not been seen.

CITIZEN'S MEETING.

Major J. P. Lancaster, chairman of the Parks Commission of St. Catharines is scheduled to address a dinner meeting of citizens in the Genelco Cafeteria on Thursday, August 14, at 6.30. Major Lancaster is to outline the successful building program and operation of the St. Catharines arena. The meeting is the first in a series to acquaint the citizens of Peterborough of the Memorial Community Centre project.

ARMY CASUALTIES

Following is the list of latest Army casualties released by the Army: Pte. Stanley Bruce Hoy, son of Mrs. Pearl Hoy, Kinmount, has been wounded. Spr. Arthur Roger Fisher, son of Arthur W. Fisher, 147 Ontario street, Port Hope, has been severely wounded; while Pte. Herbert Gordon Elliston, whose wife, Mrs. Beatrice D. Elliston, lives at 23 Victoria street, Port Hope, has been wounded. Pte. Orville Clarence Wainman, son of Roy A. Wainman, 72 King street, Lindsay, was injured.

FELL FROM CRANE

While greasing a crane in the shipping department of the Canadian General Electric Company John Davidson of Lang, Otonabee, fell to the floor Monday. He escaped the fracture of any bones but he was still at home today with a severe pain in his back.

TWO FARMERS DIE.

Two elders of Hastings county died last week, George Hollinger of Moira in his 89th year, and George A. Ketcheson of Sidney township, in his 88th year.

Lieut. James Parsons In France Finds Grave Of Cousin E. Bell

In one of those pathetically new Canadian cemetries in France Lieutenant James E. Parsons, son of City Engineer and Mrs. Parsons, came across by chance the grave of his cousin, Lance Corporal Ernie Bell who was killed in action with the Stormont, Dundas and Glengarry Highlanders on July 6.

"It seemed a strange circumstance that Jim should have happened along there only four days later, and tha this eye should have fallen upon the cross at the head of that grave," Mr. Parsons said. "He recognized the name at once, and he immediately verified it by opening the little weather-proof packet that is placed on each cross, and reading the brief notation."

Just the figures indicate the sixth day of the seventh month of this year of 1944; such was the time; and then the name, Lance Corporal Ernie Bell with the Stormont, Dundas and Glengarries.

Lieut. Parsons wrote on July 20 relating his experience, and conveying the information which he fancied might not have reached the family at that time. However, the news had preceded his message.

The unusual aspect of this incident was the fact that Lieut. Parsons discovered his cousin's death in action from the regulation grave post of the Canadian Army in one of its new cemeteries in Normandy.

Sewage Disposal Plan Suggested

Successive councils have been talking for years about Peterboroug's sewage disposal plant, generally in the phrase of "something should be done about it." So have neighbors in Otonabee and North Monaghan. In fact they have been inclined to urge the Ontario Board of Health to do something about it, too. In the meantime the council has set this project near the top of its postwar program, a maybe program, and to get some preparatory action Alderman Bradburn proposed Moiday night that City Engineer Parsons be instructed to advertise through Selective Service for a temporary engineer to investigate the city's need, estimate costs and draw plans and generally make a complete preliminary survey of the project.

Alderman Bradburn remarked that the months were passing, the Germans were becoming more completely surrounded, and postwar projects were not making any headway through the stage of preparation. The sewage disposal problem was linked with the need of providing a new outlet for the Ashburnham sewer and also with the question of increasing the capacity of the trunk sewer on George street south.

"We have a great deal of work to do, and if we are going to make headway and get ready for after the war, I think we should get some extra engineering help," Alderman Bradburn said. "There is also the question of a sewer on Monaghan road, and the same engineer could take up the matter of airport sites."

Alderman Sullivan seconded the Bradburn motion, which was adopted.

Find Bombs

FORT ERIE, Aug. 16 — (CP) — Police here last night were investigating the discovery yesterday of four fully-loaded five pound aerial bombs, found by Charles Covert of nearby Erie Beach, in a ditch here.

Milkweed Crop Experiment Proves Failure At Peterborough

Peterborough farms were yielding this morning their crop of milkweed, grown for the first time under cultivation, and the final chapter of this wartime experiment ended on a woozy note of disappointment.

Two box cars on a C.P.R. siding were being loaded for transportation to Ottawa as trucks arrived from the countryside with milkweed plants mixed with a profusion of other weeds just as they had been cut from the contract fields that were sown in the spring of 1943 with seed gathered from nature.

The milkweed simply refused to grow at man's hand as it does in its natural course of propagation. The seed was received from Ottawa and planted with drill machines in the hope of obtaining a large supply of its leaves to be used in the manufacture of synthetic rubber. The Japs had seized the commercial sources of supply in the rubber tree plantatons in the Far East, and the western world, anticipating the exhaustion of their rubber stock piles, resorted to artificial means of meeting an emergency that was everywhere regarded as a serious threat to wartime transportation of all kinds, including wheels for airplanes and for trucks and other machines that are essential to the armies.

The area of Peterborough was selected for the experiment with the milkweed, and approximately 500 acres were sown. The result has been disillusioning, and in its returns today is substantially a failure.

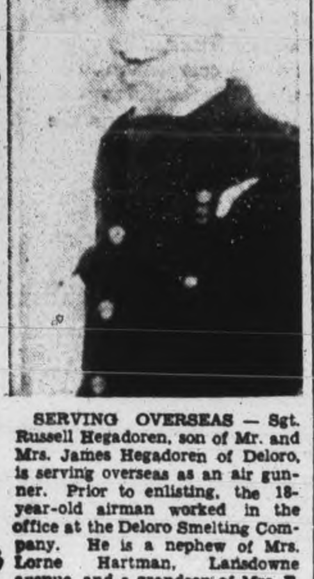

SERVING OVERSEAS — Sgt. Russell Hegadoren, son of Mr. and Mrs. James Hegadoren of Deloro, is serving overseas as an air gunner. Prior to enlisting, the 18-year-old airman worked in the office at the Deloro Smelting Company. He is a nephew of Mrs. Lorne Hartman, Lansdowne avenue, and a grandson of Mrs. E. Peterson, Crawford's Grove.

Traffic, Liquor Cases Clutter Morning Court

In police court this morning, Leo Emery was adjourned one week on a charge of creating a disturbance in or near a public place.

David Clevdon was remanded until August 23, on a charge that he attempted to steal an automobile the property of Ray Booth.

Reginald Whitehead, 21, pleaded guilty to a charge of being intoxicated in a public place, and was fined $10 and $2.50 costs.

Lloyd Lean paid a fine of $5 and $2.50 costs on a parking offence.

W. J. A. Fair, appearing for Arthur Lee, requested a week's adjournement for his client, who was charged with illegal sale of liquor.

Two dollars and one dollar costs were paid by Durland Adams, fined for a parking offence.

John McGeachy and P. R. Allen were also fined $3 each for a parking offence.

Nicholas De Carlo, charged with creating a disturbance, was represented by J. A. Bradshaw, who requested an adjournment of the case until August 23. The request was granted by the magistrate.

Pte. Edward Cohen, with the Medical Corps here in Peterborough, was fined $50 and $2.50 costs on a charge of having liquor in a place other than his residence. A second charge of having liquor in his possession while not holding a liquor permit, was withdrawn by the prosecution. Pte. Cohen said he and other soldiers had just finished a route march, and he was getting some liquor for a party. The two bottles of whiskey, found in his possession, were confiscated.

Council Favors City Gift To Health Centre

Members of the city council, including Mayor Hamilton, stated this morning that a resolution would be submitted at the meeting next Monday night recommending that the municipality's contribution to the financing of the Peterborough Memorial and Community Centre would be an outright gift from the citizens.

From the outset of discussion of the need of such an arena and community centre, and in the planning that has been proceeding during the last few months, it has been generally understood that the city should provide a substantial sum to ensure the success of the project. his attitude has been expressed by members of the council who now desire to indicate their cooperation with the Memorial Centre committee as they approach the important stage of financing the undertaking which is broadly planned for extensive public uses not only during the winter seasons but also for the year round.

The Council declared on Monday night its willingness to recomment to the ratepayers the proposals of the Memorial and Community Centre Committee as a civic enterprise which has long been regarded as a local need to place Peterborough abreast of other cities throughout the province. Discussion of the financing of the project have advanced this week to the stage where Mayor Hamilton and members of the Council have expressed themselves as being in favor of a municipal contribution to the fund for the Community Centre with the Council and its citizens assuming the leadership in making this assistance without any conditions of repayment.

The proposal wil come before the Council next Monday night as an expression of the support for the success of the Centre which is being put forth as an investment in the Peterborough that is being conceived in the days of new enterprise and facilities to the people after the war.

Tropical Fish To Be Judged

The Canadian Legion Women's Auxiliary will be given the proceeds of the Horticultural Society's flower and tropical fish show in the market hall Thursday and Friday, August 24 and 25. W. C. Wilks, secretary, reports that entries should be made Wednesday, 23rd, between 7 and 10 p.m.

"A most attractive prize list has been prepared comprising 70 floral classes, 18 vegetable classes, and for the first time locally there will be competitive classes for tropical fish. Entries in the vegetable classes are free to the public, affording to vegetable growers an opportunity of displaying results of their season's work. Only amateur growers are eligible to compete in the vegetable classes.

The show will be open to the public daily at 2 p.m. and the admission charge is 25 cents. There will be seven door prizes each evening, including attendance prizes of a basket of groceries Thursday and fully inhabited aquarium on Friday."

Mr. Wilks comments that the Canadian Legion Women's Auxiliary has a fine record in the sending of parcels to men overseas. Any one wishing further particulars about the show may telephone Fred Storey, 9292 C. H. Bacon, 9021; or W. C. Wilks, 7788. The boys and girls of the city are reminded of the junior show of flowers and vegetables at the same time and place as the main exhibition. Detailed information may be obtained from S. T. Harris, 6625, or Mr. Wilks.

Plan Band Concert For Thursday Night

The Peterborough Temple Band will give the following program in the East City Bowl, on Thursday evening, at 8.30 p.m.

Sound pictures will be shown during the program by R. Ward of the Nation Film Board.

Chime Prelude ....
March .... Fighting Soldiers
Selection ....Excerpts From Great Masters.
March .... Stand to Arms
Selection ....Soldiers of the Army
March .... Star Lake
Chime Interlude......Bandsman H. Barton.
March ......All Round the World
Selection .... Soldiers Chorus
March .... 'Neath the Flag
God Save the King

Newspapers Lead In Reading Value

People are spending more money for newspapers than for books and magazines according to figures recently released by the Bureau of Advertising and the Publisher's Weekly. In 1943 people in United tates spent $660,937,000 to read daily and Sunday newspapers. This is $113,052,000 more than spent for all other reading matter (magazines and books) combined. It is more than twice the amount spent for magazines and two and one-half times the amount spent for books.

GREAT ALLIED INVASION STRIKES SOUTHERN FRANCE — Over a 100-mile stretch of beach between Nice and Marseille, an armada of more than 800 ships flying various Allied flags landed large forces of American, British and French troops as a third front on the European continent was opened. The over-all invasion force which came from the Mediterranean theatre of war, according to reports, was bigger than that which participated in the Normandy operation and it reached its target without detection or interference. *(International)*

Seeking Sites Near City Landing Strips

A further step in what it is hoped will one day result in the realization of that long-cherished dream, an airport for the city of Peterborough, was taken on Tuesday, when three representatives of the civil aviation branch of the Department of Transport toured the district with an eye to possible sites for landing-strips. They came at the request of Alderman Herb. Bradburn, who recently travelled to Ottawa to engage the assistance of Commander Edwards, deputy minister of the department, in this project which lies close to the hearts of city officials and the many persons aware of the distinct advantages Peterborough would quickly acquire when once it began to be served by adequate air facilities.

The men travelled around the countryside equipped with carefully drawn topographical maps designed to show in minute detail the lay of the land in the neighboring area; and where closer investigation seemed warranted, surveyed on foot likely spots. Particular interest was shown by them in a location on Highway 28 out past the Kawartha Golf and Country Club.

This was in the immediate vicinity of Water Trough Hill, and the Department of Transport representatives are expected to make a report on their findings here to the civil aviation branch. City Engineer Parsons, who accompanied the officials, stated that the men showed decided interest in the location, thought it had possibilities, but at the same time admitted the project would involve considerable expense as the building of runways would necessitate breaking up and building on another strip of land a short stretch of the highway.

Harold Dalliday Battle Casualty

A former employee of the C.G.E. Wire and Cable department, Gnr. Harold V. Dalliday, son of J. W. Dalliday, 246 Prince street, and the late Mrs. Dalliday, has been officially reported wounded in action in France, information reaching his father revealed today. He is now in a hospital overseas. The nature of his wounds was not disclosed.

The 21-year-old soldier enlisted in the R.C.A. in February 1941, and went overseas in November of the following year. He was educated at Peterborough Collegiate, and has a sister in the Royal Canadian Air Force, Women's Division, LAW Mary Dalliday, she is stationed at Trenton.

A short time before enlisting, Pte. Dalliday was employed as a painter at the DeLaval Company.

Brothers Far Apart Celebrate Birthdays

Two brothers who celebrate their birthdays on the same day, though born seven years apart, are to-day adding a year to their ages three thousand miles apart. They are Lieut. Jack Rogers, now serving in Normandy, and his younger brother, Cpl. Alan Rogers in Debert, N. S., the sons of Mr. and Mrs. George N. Rogers, 186 Perry street.

Lt. Rogers, a former member of the Provincial and Peterborough City Police is fighting in the invasion with the Canadian forces.

Cpl. Rogers, with the 37th Provost Corps, has just recovered from a serious motorcycle accident that had him laid up in hospital for a month.

FOSSIL PRESERVED

The Smithsonian Institution's fossil imprint of a jellyfish is believed to be the oldest evidence of life.

War—4 Years Ago

(By The Canadian Press)

AUGUST 16, 1940—Admiralty announced Britain had lost 47 naval units to date. Britain and U.S. conferred on acquisition by U.S. of British naval and air bases in western hemisphere. Seventy-five German planes owned in bombing of Thames estuary Greek government ordered partial mobilization.

Herman Viner Bailed For Trial

Herman Viner, 43, Leahy's Lane, was charged with reckless driving in connection with the death of Mrs. George Pymer, August 5, and bailed for trial at the General Sessions court under bail of $3,000, in police court this morning, before Magistrate O. A. Langley, K.C. Mrs. Pymer was killed after a collision with a truck allegedly driven by the accused, just after she had alighted from a southbound George street bus, and was crossing the street.

Ivan Cunningham, a driver of the bus from which Mrs. Pymer alighted, testified that it was around 10.30 in the evening when Mrs. Pymer got out of his bus. He said she had gone past her stop, and when she pulled the cord in the bus, he pulled the bus to a stop at the next stop, where Mrs. Pymer got out. This was south of the main C.P.R. tracks, Mr. Cunningham said. Cross-examined by Mr. Viner's counsel, T. J. Carley, K.C. the bus driver said he thought Mrs. Pymer was wearing a gray dress with dark markings.

Miss Mabel Stoneberg, High street, said she was with two other women walking north of the tracks, south on the west side of George, and testified she saw Mrs. Pymer "going under the truck," although Miss Stoneberg could not give in detail the part of the truck she saw Mrs. Pymer go under. She said she thought Mrs. Pymer was wearing a pink dress with white flowers on it.

Brakes Poor

Frank Dracup, who works at the J. J. Duffus Company, said he and a police officer tested the brakes on Viner's truck after the accident. He said he found the brakes "were poor," and in testing the truck, found it was brought to a complete stop in 60 feet, after travelling 20 miles an hour.

Cross-examination by Mr. Carley disclosed the witness was not aware the legal footage for a truck travelling at that speed is 40 feet, after the witness had said the truck, in his opinion, should have been brought to a halt in 13 feet. Mr. Dracup also said the emergency brakes on the truck had no effect at all.

Constable E. Beatty, who arrested Viner after the accident, testified he had asked Viner if he was the driver of the truck, and he had answered in the affirmative. Constable Beatty also gave official measurements as to the approximate position of the body, in relation to the tracks, both the main C.P.R. tracks and siding that goes into the Canada Packers Company.

Provincial Constable Lloyd McClure who examined the truck driven by Viner the day following the accident at about 6 to 7.30 in the evening, said he found a dent in the radiator grill, and damage to the windshield. that might impair vision. Cross-examined by Mr. Carley, he said he thought the dent in the radiator had been made recently.

Dr. Herbert N. Young, who was called to Nicholls Hospital, said Mrs. Pymer was dead upon his arrival. He testified she had met death by a fracture of the neck, and damage to the spinal cord. Dr. Young stated in his opinion, the wheels of a truck had not passed over Mrs. Pymer's body.

Crown Attorney V. J. McElderry

SERVING IN FRANCE

Mrs. Jack Kelly, 182 Hunter street east, has received word from her husband, Spr. Jack Kelly, informing her of his safe arrival in France. Before enlisting in the army two years ago, Spr. Kelly was employed with the Letourneau Construction Company in Toronto.

Water Pumped Sets Record For City Use

An all-time record in gallonage of water pumped for the city was set Tuesday, when 6,088,000 gallons were used in Peterborough, exceeding by approximately 88,000 gallons the previous high established on June 27, 1941. Records of water-supply have been kept for close on 60 years, or ever since the building of the waterworks.

A peak rate which is also a fantastic figure viewed in the light of average water consumption was recorded Tuesday as well, when, between 7.30 p.m. and 8 o'clock, the hot weather need for good old H2O resulted in pumpage at the rate of 10.25 million gallons, which means the amount of water that would have been made available to citizens if the expanded rate of demand during that particular half hour had been maintained throughout the day.

Pumpage on Monday, to go back a little further, was no slouch either, and emphasizes, as many other things have doubtless already done, that the first two days of this week were veritable scorchers. Then total gallonage rose to 5,638,000 and the pumpage peak rate, reached at 7.30 p.m., came to 9.5 million gallons.

Fire Damages Priest's Car

Fire of unknown origin swept through the garage shed on the property of Sacred Heart church, Aylmer and Romaine streets, at 11 o'clock this morning, destroying a Dodge Coupe automobile belonging to Father J. J. O'Brien, pastor of the church, and threatened for a few minutes of its brief but flaming existence the adjacent parish club rooms and assembly hall. The roof of the shed was badly burned, and where water had been poured on that part covering the club rooms the hall itself was drenched, but firemen averted a threat of greater damage. A second automobile parked in an open shed 100 yards from the start of the fire, was not harmed.

Father O'Brien's car was almost a total loss, burned and gutted from end to end, inside and out, an it was doubtful even if any of the tires could be salvaged.

BUT NOT THE LAST

Magellan was the first European in the region of the Marianas islands.

REPORTED MISSING — Pte. Floyd Alton, son of Mrs. H. Alton, 448 Mark street, has been reported missing following action with the Black Watch Regiment in France. It was this regiment which fought a gallant but losing battle at May-Sur-Orne, where only a few of the unit got back to Allied lines.

Personal Gift Gives Aid To Honor Friend

No memorial, no matter how elaborate or extensive it may be from worldly values, can be said to be greater than the amount of good it may do, for its sphere of influence passes almost into the spiritual realm, which unlike mortal things that decay, stands for ever to the great day of judgment on the credit side of the ledger.

Friendship for one outside of one's own immediate family circle, that can continue on when one has passed beyond the ken of earthly things, and give inspiration to deeds of good for others of the human family in distress, declares in the finest possible manner how close a bond existed between two such persons while both were able to enjoy the association of each other.

Then too, one is not apt to be inspired to deeds of real worth to honor the name of a departed friend, only if such a one has merited such recognition by a life well spent while walking the paths of this earth, and so it is that today, a fine memorial to honor the sterling worth of the late W. R. Breyfogle as a man, a leader, and a friend is registered in giving aid to the victims of robot bomb attacks on Britain, through the local and district fund operating for that purpose.

A Day of Personal Gifts

No finer lead to a day of purely personal gifts on behalf of the fund can be visualized, than that listed today as coming "From a Friend, to honor the memory of the late W. R. Breyfogle" and it is accompanied by four other personal gifts also of sterling worth, for they all represent repeats by people who have continued to show an interest in the welfare of a people stricken through no fault of their own, in this same identical manner.

This marks the 8th list of purely personal gifts to appear since the end of June, when a special appeal was made for such to hel the increased need occasioned by recent robot bomb attacks, and in these lists the name of Herb Doig has now appeared five times, while the donor who gives under the name of "E.M.F." has appeared in two of these lists. Today the fund starts on the last thousand toward the $80,000.00 mark.

Gladiolus to be Sold

At the close of the 2nd Annual Show of the Eastern Ontario Gladiolus Association and the Peterborough Aquarium Society in the Market Hall on Thursday night, the gladiolus that have been on exhibit will all be sold to further enrich the proceeds, all of which also will come to the fund.

This will follow the draw for the five prizes of that evening to be made by His Worship Mayor Hamilton, and those desiring to procure what is expected will be some of the choicest blooms obtainable, should see to it that they are on hand at that time.

The draw for the five prizes on Wednesday night of the Show will be made by Alderman Floyd Curtis, who has taken such an interest in the beautification of the parks of the city and shown such a general interest in horticulture in general.

Previously acknowledged	$78,976.43
From a Friend, in memory of the late W. R. Breyfogle	25.00
Mrs. Yelland	10.00
Herb Doig	2.00
Mrs. W. R. Morris	10.00
E.M.F.	2.00
Total to date	$79,025.43

HEARD FROM IN FRANCE

Pte. Cecil Cowey, son of Mr. and Mrs. Jack Cowey, 6 Bruce street, wrote home from the Normandy beachhead August 5. Formerly employed at De Laval and now a member of the R.C.A.S.C., Pte. Cowey has been overseas since December, 1942. He enlisted in June of the same year.

LINDSAY BOY KILLED — Pte. Leonard Ross Barnsley, 19, son of Mrs. Charles Barnsley, Lindsay, was killed in action on August 5 fighting in Normandy. A member of the Argyll and Sutherland Highlanders, Pte. Barnsley had been two weeks in France before he met death at the hands of the enemy.

Pte. L. Barnsley Killed In France

Pte. Leonard Ross Barnsley, 19, son of Mrs. Charles Barnsley, 74 Cambridge Street South, Lindsay, and the late Mr. Barnsley, was killed in action August 5 fighting with the Argyll and Sutherland Highlanders. Word of his death was received in Lindsay Saturday. He had been in France two weeks.

The youthful soldier joined the Army in January, 1943, enlisting with the Toronto Irish Regiment and later transferring to the Haldimand and Dufferin Rifles. He arrived overseas in February of this year and some time before the invasion became a member of the Highlander unit. Letters to his two sisters in Peterborough written from the Normandy beachhead arrived in the city between last Friday and the first of this week.

Pte. Barnsley was educated in South Ward and Central Schools, Lindsay, and also attended the Lindsay Collegiate. He was a member of St. Paul's Anglican Church, Lindsay, and before entering service worked for a short time with the Purity Bread Co. and at the Lindsay Arsenal.

He leaves four sisters besides his mother, Mr. Muriel Krogh, 144 Albertus street; Irene Barnsley, 587 Aylmer; Grace Barnsley, at home in Lindsay; and Mrs. Melville McDonald of Oakwood.

WOUNDED IN ACTION with the Provost Corps is Cpl. Bertram Howden, 24, the only son of Mr. and Mrs. Bert Howden, 301 Romaine street. A former employee of Canadian Raybestos, the soldier has been in the Army for four years.

WANTED
URGENTLY
50 Women and Girls
To Peel Tomatoes

In order to win this war food production and preservation is essential.

In Peterborough each year since the war started housewives have ably responded to our request for aid in order that the tomato crop in this area might be canned and not wasted.

This year the crop is larger than ever. Canned tomatoes are needed here and overseas.

If you are willing to work either full days or half days—

Apply Selective Service Office, George St.
OR CONTACT
CANADA PACKERS LIMITED
In Person or By Phoning 5763

Miss Shirley Yarn of Peterborough is visiting this week in Cavan with her aunt, Mrs. M. Kinsman.

❖ ❖ ❖

Mrs. S. Bland and Miss Olive Morrison, Mark street, are spending this week at the Thurstonia Hotel, Sturgeon Lake.

❖ ❖ ❖

Mr. and Mrs. D. H. Dinsdale, 326 Charlotte street, have returned home after a two weeks' vacation in the Muskoka district.

❖ ❖ ❖

Mr. and Mrs. Harry Patten and family, 308 Aylmer street, have returned home after spending a two weeks' vacation at Chemong Park.

❖ ❖ ❖

Miss Marion Arnold, 576 George street, is spending two weeks' holiday with her parents at their home in Brooklin, Ont.

❖ ❖ ❖

Miss Florence Murray of Peterborough, who recently returned from a trip to Gananoque, left Tuesday for Flint, Michigan.

❖ ❖ ❖

Major Douglas B. Kelly and Mrs. Kelly have returned to Prince George, B.C., after visiting Mrs. J. W. Kelly, McDonnel street, and Mr. and Mrs. T. S. Kerr, Chemong Park.

❖ ❖ ❖

Winners at Ladies' Day at the Peterborough Golf and Country Club on Tuesday were Mrs. W. E. Lloyd, with the low net, and Mrs. Fred Roy, who won the putting competition.

❖ ❖ ❖

Mrs. William Bradshaw and Miss Vera Bradshaw, of South Monaghan have returned home after spending the past week at Thurstonia Park, where they were guests at the Thurstonia Hotel.

❖ ❖ ❖

Quartermaster Sgt. Fred Harnden, of Toronto, is at present a guest of Mr. and Mrs. C. Rose, at their home on the Port Hope Highway.

❖ ❖ ❖

Mrs. E. Norman, of the Uptown Service Men's Centre, is spending the month of August with her family at their home in Red Deer, Alta.

❖ ❖ ❖

Recent guests of Mr. and Mrs. Harry Florence at their cottage at Long Point, Chemong Lake, were Mr. and Mrs. Harry Nevins and Mrs. Berman, of Rhode Island, Mrs. R. Comm of Montreal, and Mrs. R. Wolfe and son, of Verdun, Quebec.

❖ ❖ ❖

Mrs. Jack McMahon and baby Jacqueline of Liverpool, N.S., are spending a month with Mr. and Mrs. Harold McMahon, Crawford's Grove. Leading Seaman Jack McMahon is serving overseas with the Royal Canadian Navy.

❖ ❖ ❖

Mr. and Mrs. Thomas Pogue, Sr., and Mr. and Mrs. Thomas Pogue, Jr., of Omemee, and Mr. and Mrs. S. D. Pogue of Peterborough, were recent visitors of Mrs Reta Cook at her cottage on Pleasant Point. Other guests at that time were Mrs. C. Gamsby, of Upland, California, Mrs. Olive Martineau and Miss Martineau of Huntington Beach, California, and Miss Marion Cook of Toronto.

❖ ❖ ❖

A.W. 1 Mildred R. Puffer, R.C.A.F. (W.D.), who recently graduated as a Wireless Operator, Ground, from No. 1 Wireless School, Montreal, is spending a furlough with her parents, Mr. and Mrs. Russel Puffer, Crowe's Landing, beore reporting to her new station at Vancouver.

❖ ❖ ❖

Couple Honored

Members of the Watch Tower 515, Loyal True Blue Lodge, held an open meeting recently to honor Miss Lila Innes and Mr. Walter White, both members of the Lodge, whose marriage takes place in the near future. Mr. M. E. Ketcheson read the address, and wished the couple much happiness, on behalf of the Lodge, and they were presented with a purse of money. After an enjoyable program and social evening, refreshments were served.

❖ ❖ ❖

To Aid Chinese

The corner of Aberdeen and Benson streets is humming with activity today, as a grand bazaar in aid of the Chinese Relief Fund, is getting under way. Sponsored by four chums, Sheila McKeever, Ruth Thorn, Jack Christmas and Ken Gallagher, the bazaar features sales of donated articles, from cooking to knick-knacks. There is even a team of horses, donated for the day, with exciting rides sold for a very small fee. The four workers are to be congratulated on their industry, and the brisk business they are enjoying shows a good response from citizens.

60TH FALL TERM

PETERBOROUGH BUSINESS COLLEGE LTD.

Tuesday, Sept. 5th

IT IS IMPORTANT this year that Enrolments BE MADE EARLIER than usual. Our office is Open Daily for consultation PHONE 4861 for appointment. Business firms and the Government need capable Stenographers and Accountants. Young people can serve their country by preparing for Office Positions, and when the war is over will likely hold these positions Rather important, is it not?

Ask for full information by letter—or call Day 4861—Night 6431.

J. A. McKONE, Pres.

Fashions

A neatly tailored skirt and jumper with a variety of fresh blouses. Pattern 9092 makes a thrifty wardrobe for your active little sprite.

Pattern 9092 comes in sizes 2 4, 6, 8, 10. Size 6, jumper, 1⅜ yards 39-inch; blouse, ¾ yard 39-inch skirt, 1 yard 54-inch.

Pattern Number ....

Size ....

My Name ....

....

Address ....

I enclosed 20c for postage

THE TEA HOUR GOSSIP . . . .

Our talk today is going to be on cheese dishes and ways of using up left over meats, fowl and fish. The first is a chicken dish. You can use either leftover or fresh chicken.

Chicken and Swiss Cheese Souffle

4 tablespoons butter, 5 tablespoons flour. 1¼ cups milk, ¾ teaspoon salt, few grains pepper, 4 eggs, 1 cup grated Swiss cheese, 1½ cups finely chopped chicken. Melt the butter in a double boiler, add flour and mix well. Add the milk gradually and cook, stirring constantly until thick. Add the salt and pepper and stir into the slightly beaten egg yolks. Cool slightly and fold in the cheese, chicken, and stiffly beaten egg whites. Pour into a buttered baking dish and bake in a moderate oven for about 50 minutes. Serve very hot. Ham or fish may be used in place of chicken.

Chicken Pie With Sweet Potato Topping

3 tablespoons butter, 4½ tablespoons flour, 1¼ cups milk, ¾ cup chicken stock, salt and pepper, ½ cup cooked diced celery, ¼ cup cooked peas or lima beans, 1½ cups cooked diced chicken, fluffy mashed sweet potatoes.

Melt the butter in a double boiler, add the flour and mix well. Add the milk and chicken stock gradually and cook, stirring constantly until thick. Season with salt and pepper to taste, add celery, peas or beans and chicken. Reheat and pour into a buttered baking dish. Pile mashed sweet potatoes on top and brown in oven.

Cottage Cheese Egg Croquettes

1½ cups cottage cheese, 4 hard boiled eggs, 1½ cups soft bread crumbs, salt and pepper, dry bread crumbs, 1 egg, 2 tablespoons milk.

Combine cottage cheese, diced eggs and soft bread crumbs and add salt an pepper to taste. Shape and roll in crumbs. Dip in egg beaten slightly and mixed with milk. Roll in crumbs again and alow to stand for a few minutes. Fry in deep hot fat (385 degrees F) until golden brown. If desired serve with tomato sauce.

Mush Squares With Hot Mik

3 cups milk, ¾ cup cornmeal, 1 teaspoon salt, hot milk, sugar.

Scald the 3 cups of milk in a double boiler. Stir in the cornmeal gradually, add salt and cook, stirring constantly for about five minutes or until thick. Cover and cook about 40 minutes longer. Pour into a buttered loaf pan and let cool until set. Cut into ½ inch cubes and serve with hot milk and sugar.

This makes a nice dish to serve just as a noonday lunch.

DOES INDIGESTION WALLOP YOU BELOW THE BELT?

Help Your Forgotten "28" For The Kind Of Relief That Helps Make You Rarin' To Go

More than half of your digestion is done below the belt—in your 28 feet of bowels. So when indigestion strikes, try something that helps digestion in the stomach AND below the belt.

What you may need is Carter's Little Liver Pills to give needed help to that "forgotten 28 feet" of bowels.

Take one Carter's Little Liver Pill before and one after meals. Take them according to directions. They help wake up a larger flow of the 3 main digestive juices in your stomach AND bowels—help you digest what you have eaten in Nature's own way.

Then most folks get the kind of relief that makes you feel better from your head to your toes. Just be sure you get the genuine Carter's Little Liver Pills from your druggist—25¢.

LAC. J. F. Heddon Weds Emily Chalupka

A pretty wedding took place recently in the rectory of Sacred Heart Church when Emily Chalupka, daughter of Mr. and Mrs. George Chalupka, 454 Chamberlain street, became the bride of LAC. John Frederick Heddon, R.C.A.F., son of Mr. and Mrs. Norman Heddon, of Toronto. Rev. F. M. Grant officiated.

For the ceremony the bride chose a floor-length gown of white duchess satin with fitted bodice made with sweetheart neckline and long fitted sleeves coming to points over the wrists and a full skirt. Her finger-tip veil of white net was gathered and caught to her head with a wreath of white roses, and she carried a bouquet of American Beauty roses.

Miss Verna Woodcock was her only attendant, in floor-length blue brocaded satin with gathered bodice, square neckline, puffed sleeves and full skirt. She wore a shoulder-length veil of blue net caught with a wreath of matching flowers and carried Talisman roses. LAC. Arthur Thompson, R.C.A.F., of Peterborough, stationed at Trenton, was best man.

At the reception, held following the ceremony at Hooper's palm rooms, the bride's mother received the guests in a brown ensemble with gold accessories and a corsage of pink roses. The groom's mother, also receiving, wore a black gown with black hat and accessories, and a corsage of red roses.

For a wedding trip to Toronto and Bala the bride chose a rose crepe draped dress, navy and white accessories, and a corsage of Talisman roses. On their return the bride will take up residence at her home, while the groom reports back to his station in Nova Scotia.

Girls' Lodge Given Picnic

Members of the Girls' Juvenile Orange Lodge 100 were entertained on Tuesday at Riverside Park. After a number of running and comic races had been completed, a picnic supper was served to the group by Mrs. C. W. Clee, I.P.M. of the Eastern Star and Guardian of the Girls' Juvenile Lodge, assisted by Mrs. Ruth Maynard, W.M., and Mrs. Mabel Collins, D.M. of Vimy Ridge Lodge.

Winners of the races were as follows: First race, Shirley Ball and Shirley Rusk; second race, Norma Valois and Yvonne Eastabrook; third race, Helen Rusk and Ruth Collins; shoe race, Shirley Rusk and Jean Jolly; bean race, Shirley Ball, for children, and Miss Marie Cuffe, for young women. Another race, in which little girls who had not already won prizes took part, was won by Nancy Boon and Hazel Collins.

Those present included: Misses Marie Cuffe, Betty Fountain, Shirley Rusk; Jean Jolly, Shirley Ball, Helen Rusk, Hazel Collins, Ruth Collins, Norma Valois, Nancy Boon, Yvonne Eastabrook and Jean Richmond.

Birthday Meeting Is Held By W.M.S.

August birthday meeting of the Warsaw W. M. S. was held at the home of Mrs. David Tucker with a large attendance. Mrs. G. G. Taylor presided. The roll call was answered with a birthday verse.

A letter was read from the Victor Home, Toronto, thanking the society for the quilt received. During the month three quilts were quilted and more are to be handed in for quilting.

Taking part on the program were Dr. Donald Kidd of Peterborough, Mrs. Harold Payne, R. C. Sidenious of St. Petersburg, Florida, Mrs. Thos. Cooper, Mrs. D. Tucker, Mrs. G. G. Taylor, Mrs. Franklin Sidey, Mrs. E. D. Snelgrove and Mrs. Hawthorne.

The birthday cake and beautiful flowers decorated the table during the meeting. Just before the meeting closed Mrs. David Miller cut the birthday cake. Refreshments were provided by Mrs. D. Tucker, Mrs. A. Edwards, Mrs. W. F. Sidey, Mrs. G. G. Taylor. Mrs. Gordon Payne helped to serve, and a very happy half hour was spent.

Tie Shoes Lead In Fall Foot Fashion.

It looks as though the "ties" have it on the early fall shoe fashion parade, as the natty tie shoe emerges as the dark horse that comes in first. In the fall stocks, shoe stores are now beginning to receive, a sprinkling of this style forecasts of a new trend. It's a logical choice too, since it gives sufficient support for working hours, and yet is also smart enough for evening or "special" times.

Materials, of course, will remain about the same, because of government regulations, and suedes, gabardines and leather will be practically all the selection the stores will be able to display. Styles are pretty well limited to certain lines also, and it is expected that the pump, which was so much in demand last year, will again top the list. Remember those smart black pumps with the open heels? Well, they're back again in full force. So, if milady has a pair that didn't see much service last fall and winter, she had better get them out and brush them up, and be right in the parade.

When the regulations on shoe manufacture were introduced, it was feared that the few styles permitted would cause a regimentation of shoes. However, ingenious designers got around the difficulty by bringing out the various ornaments, clips and rosettes which now adorn most shoes, so that the wearer could, at will, change the whole appearance of her shoe by merely clipping on a new ornament. These little doo-dads also brought an unlimited field of possibilities into play, since they are available in several colors and shapes, and can be switched to match accessories of any costume.

In answer to the popular demand, shoes for early fall wear will have high or high Cuban heels. Most popular shade, if ladies' wear shops continue to show all-black ensembles, will certainly be black, but there is also a considerable supply of brown coming in. Blue will be very scarce. However, there's nothing quite as smart as a snappy pair of black shoes, and they effectively set off practically any color. They will be particularly effective with the bright new wool shades predicted for winter.

Personals and Social

Victory Recipes Planned For Canadians' Health

By LAURA C. PEPPER
Chief, Consumer Section,
Dominion Dept. of Agriculture

There's keen rivalry among wartime gardeners just now; which of the neighbours had the first ripe tomato, whose are the biggest, who has the most on a single plant! And of course never were tomatoes so fine in flavor as those grown by every proud wartime gardener in the land.

There's a good reason for the fine flavor of home grown tomatoes; its because the tomatoes are left to ripen fully on the vine and eaten shortly after picking.

From breakfast to supper, tomatoes can appear in a variety of ways. A lot of people nowadays are starting the day with a dish of sliced tomatoes instead of an orange. Today's tomato recipes from the Consumer Section of the Dominion Department of Agriculture include a variation of the ever popular tomato juice cocktail in the form of Tomato Freeze.

Tomato Pepper Sandwiches

Chop and mix together in equal amounts peeled tomatoes and green peppers. Let stand one half hour, drain well, season with salt and spread between slices of buttered bread. Save the liquor and use in vegetable juice cocktail or to thin salad dressing.

Tomato Freeze

5 tomatoes
¼ teaspoon salt
1 teaspoon sugar
2 teaspoons vinegar
½ teaspoon onion juice

Peel and chop tomatoes. Press through a fine sieve to remove all seeds. Add salt, sugar, vinegar and onion juice. Freeze to soft mush. Six servings.

Escalloped Tomatoes

8 large tomatoes
1 teaspoon salt
Pepper
2 teaspoons sugar
1 small onion, finely chopped
2 cups bread crumbs
2 tablespoons fat

Peel tomatoes, cut in thick slices. Arrange half the tomatoes in a greased casserole. Sprinkle with half the salt, pepper, sugar and chopped onion. Cover with 1 cup bread crumbs. Repeat, having bread crumbs on top. Dot with fat. Bake 25 minutes, in a moderately slow oven, 325 deg. Fahr. Six servings.

Jellied Cheese Tomato Salad

2 tablespoons gelatine
½ cup cold water
7-8 medium tomatoes (about 2 lbs).
Salt to taste
1 teaspoon Worcestershire sauce
2 tablespoons lemon juice
1½ cups grated cheese
Salad dressing or milk to moisten cheese.

Soak gelatine in cold water. Chop tomatoes and rub through a sieve to make 2½ cups of juice. Add salt and Worcestershire sauce. Heat to boiling point, add soaked gelatine and stir until gelatine is dissolved. Add lemon juice. Pour half the mixture into an oiled mould and chill until firm. Whip cheese with enough boiled dressing, mayonnaise or milk to make light and fluffy. Season to taste and spread over the set jelly to within ¼ inch of the sides of the mould. Pour remaining half of the jelly mixture over the cheese and chill until firm. Unmould and serve on lettuce. Six to eight servings.

Stuffed Tomatoes

6 large, firm tomatoes
1 cup diced bologna
1 cup cooked corn (cut from the cob)
½ teaspoon salt
Dash of Pepper
3 tablespoons bread or cracker crumbs
1 tablespoon butter

Cut a slice from the top of each tomato and scoop out the pulp. Combine pulp with bologna, corn and seasonings. Fill tomato cups with the mixture. Sprinkle with crumbs and dot with butter. Bake in a moderate over, 350 deg. Fahr., until thoroughly heated, about 15 minutes.

DOROTHY DIX . . . . .

LET SERVICE MAN ALONE

Give Him Time To Be With His Family When He Comes Home On Furlough

DEAR MISS DIX: Can you not say something in your column that will make kind and well-meaning friends and relatives show some mercy to the boys who come home on furloughs? As it is, the minute a lad gets off of the train they practically kidnap him. They drag him about from place to place and party to party without reference to his own desires or consideration for his family. They never leave him alone for a minute or give him any rest so the whole purpose of his furlough is frustrated.

As soon as our boy comes home our relatives, and even the boys he went to school with descend on him in droves. If he stays home an evening, they jam the house so that we never get private word with him. They insist on taking him out and making the rounds of taverns and nightclubs. He hates drink and loathes the whole proceeding. When he tries to get out of going to places they won't take "no" for an answer.

Of course, they do this as a compliment and it makes it impossible for us to defend him or ourselves against them. But why can't they realize that he wants to be at home with his own people and that we want to see him after he has been gone so many months?

HIS MOTHER

Friends Mean Well

ANSWER: It was a wise man who prayed to God to protect him from his friends because he could defend himself against his enemies. And in truth we are helpless before the good kind people whose motives we appreciate and whose feelings we do not wish to hurt when they force their unwelcome attentions upon us.

And that is what happens to the poor, exhausted, bored service men when they come home on furloughs they have looked forward to so long. They are never left alone a minute. They are dragged from place to place. They are stuffed until they feel the never want to see another plate of food again. People buy them drinks that they don't want. The survivors of every war since the Civil War come and reminisce about how they fought at Shiloh or Gettysburg. Mama has promised that they shall speak before her Missionary Society and Dad shows them off before the Rotary Club And when the furlough is up, the poor heroes feel as if they had fought Guadalcanal all over again.

And there is nothing they can do about it. One can only beg the friends and neighbours to have a heart and leave the lads alone with their own people whom they haven't seen for so long and whom they may never see again.

DEAR MISS DIX: I have a husband who is devoted, loving and generous but who forgets special dates like anniversaries, birthdays etc. I try not to let it hurt my feelings too much but when he doesn't remember me on such occasions it leaves me irritable and unhappy.

Except for this our marriage is perfect and if I could find some remedy for his unintentional thoughtlessness I would be completely happy.

FORGOTTEN WIFE

ANSWER: The princess in the fairy tale who searched and searched until she found a crumpled rose leaf under her forty mattresses of ease has nothing on you as a trouble borrower when you let your husband's forgetting to send you an anniversary present ruin a perfectly good marriage. You would get a just punishment if your folly made him forget you for some woman who appreciated him.

Unfortunately other men have wives who have the same phobia that you have. The way they get around is to have their secretaries write down the sacrosanct anniversaries and send an appropriate gift for the occasion.

DEAR MISS DIX: What privilege should a girl of 20, who holds a responsible position in the business world and who pays board have when she lives at home?

M.M.

ANSWER: Those of a star boarder I should say. A girl of 20 is legally of age and if she is self-supporting, she is on her own independence as long as she keeps within the bounds of good taste and decent behavior. But as long as a girl stays at home, her family always regard her as a child and treat her as if she were one, no matter how old she is.

Having right to privileges is one thing. Getting them is something else again in the home circle.

Released by The Bell Syndicate Inc.

THE STARS SAY . . . . .

By GENEVIEVE KEMBLE

A DAY OF dramatic if not astonishing events is forecast from the predominant lunar and solar aspects. These are likely to affect the life and its destiny with radical or uprooting force or breathtaking experiences. In the effort to grasp quickly and accept the benefits without delay there is room for making serious and regrettable mistakes, unless much logic, commonsense and emotional poise be maintained. Peculiar situations or contacts with queer persons may tax the sound judgment and wise conduct. Adhere to codes and all may be surprisingly happy.

Those whose birthday it is are on the verge of uprooting, surprising and dramatic adventure, in which swift and dynamic moves may be turned to either adverse or benefic denoucments, according to th epoise, good sense and wise decisions governing the behavior. Emotional reactions or erratic propensities may be overwhelming especially in connection with strange circumstances or people. Adherence to the conventions and public codes ,and preserving poise, should bring astonishing results, although with radical change, of ideas or environs. Love affairs might complicate or dominate conditions.

A child born on this day may have much originality, ingenuity, and force of character, but may be inclined to be swayed by forceful emotions or impulses. With restraint it may have a conspicuous career and much romantic happiness.

Needlecraft Pattern

HEIRLOOM CROCHET

This doily set, inspired by a popular design of antique glass, will make any table a thing of beauty. It's heirloom crochet.

Classic design makes choice crochet. Pattern 953 contains directions for doilies; illustrations of stitches; list of materials.

Pattern Number ....

Size ....

My Name ....

....

Address ....

I enclosed 20c for postage

Douro News

In honor of Pte. Stephen Leahy, son of Mr. and Mrs. Joseph P. Leahy, who was home on furlough, friends and neighbors gathered at the home to make a presentation. James Walsh read an address and Michael Sheehen presented a purse. Dancing was enjoyed and lunch served. Mr. and Mrs. Frank Murphy (nee Helen Leahy) of Ennismore were present.

Mrs. Elmer Cummings is visiting friends in Burleigh.

Misses Mary O'Brien and Mary Farley of Peterborough spent a few days ith their aunt Mrs. Thomas Forsythe.

Mr. and Mrs. Thomas Devlin of Peterborough, also Mrs. Pearson and smal son were guests of Mrs. Esther Devlin.

Miss K. O'Grady spent two weeks with friends in Rochester.

Mrs. William Hayes is visiting her brothers at Grafton.

Mr. and Mrs. Robert Keatley and baby Nina spent their vacation in Belleville.

Miss Bridget [illegible]ehan spent her vacation at Midland.

Mrs. Frank Poinau, of Rochester, is visiting her brother, F. D. Leahy in the village.

Airman and Mrs. Frank Poinau of Rochester visited Mr. and Mrs. Robert Leahy.

Miss O'Toole of Peterborough spent the week-end with Miss Marcelle Healey.

Rev. B. Collins of Iowa visited at the home of his mother, Mrs. Jas. Collins for two weeks.

Citizenship Topic At W.M.S. Meeting

In spite of the steady heat Tuesday afternoon there was a good attendance at the regular meeting of the Women's Missionary Society of St. Andrew's United church, at the home of Mrs. F. W. K. Harris, Rogers street. Guest speaker was Mrs W. H. Morton, president of the Local Council of Women, who chose "Citizenship" as her topic, working into the discussion the efforts and accomplishments of the L.C.W. She also announced that a dinner was to be held at the Genelco Cafeteria on August 21, in connection with the proposed memorial health centre, with Major Lancaster as guest speaker, and invited the group to attend.

During the business period, after the secretary's and treasurer's reports had been given a letter was read from Miss Helen G. Day, literature secretary of the W. M. S. Presbyterial, listing several books recommended for the W.M.S. bookshelf, to be read by members during the year. Members decided to purchase the books listed, and moved that a letter of appreciation be sent to Miss Day, thanking her for her efforts on their behalf. A letter of sympathy will be sent to Miss Effie Munro, whose mother died recently.

Miss Fannie Dickson, whose group was in charge of the meeting, presided during the devotional period, which followed the dedicatory hymn, with Mrs. J. Johnston at the piano. Mrs. A. Porteous gave the Bible reading, and Mrs. H. Tremaine led in prayer. Mrs. Johnston, accompanying herself, sang "I Shall Not Pass Again This Way." Mrs. F. W. K. Harris led in the opening prayer. Miss Dickson introduced the speaker.

Refreshments were served by the group in charge, assisted by Miss Margaret Harris.

UKE IS PORTUGUESE

The ukelele is of Portuguese origin.

Reich Invasion Likely In Few Days

LONDON Aug. 16 — (AP) — Red Army troops have cross the Biebrza River in Northern Poland on the last 15-mile route to German East Prussia, covered by swarms of Russian armored fighter bombers which sprayed German positions at Grajewo, only two miles from the frontier. Moscow dispatches said last night.

The Soviet High Command bulletin remained silent on this sector where Associated Press Moscow Correspondent Daniel De Luce said an invasion of Germany was likely in the next 72 hours.

One hundred miles to the south- another Red army, the 1st White Russian, under Marshal Konstantin K. Rokossovsky, beat down German counter-attacks east of Praga, industrial suburb of Warsaw. The Russians last were reported within 11 miles of the Polish capital.

Soviet troops fighting west of the Vistula River, 100 miles south of Poland, captured several localities during the day in their steady battle against reinforced German lines.

In Estonia Russian troops in a three-mile advance west of Antsla, seized the rail station of Anne, only 14 miles from the key junction of Valga and within 11 miles of the Tallin-Riga railway which runs through Valga. The Russians captured 80 localities in their drive toward the Baltic Sea.

In the area of Raseinial, Lithuanian town 53 miles northeast of Tilsit, German East Prussian rail city, the Russians repulsed strong enemy infantry and tank attacks and inflicted heavy losses in men and material, the Soviet bulletin said.

CARD COUNTING BORING

LONDON — (CP) — The world's most boring job is being done by the wife of a famous general, an unknown Tommy's wife and other women volunteers at the army comforts depot. They count the cards in every pack sent in for the troops to make sure there are 52.

When Children's Eyes Are Bigger Than Their Stomachs...

Unusual is the child who does not get sick or upset at times from overeating candy and other rich goodies. But, Mother, there is no need now to administer drastic, old-fashioned laxatives which may shock a child's system and leave them feeling weak and listless. Try the new modern help — Children's Own Tablets — made especially for children from runabout age to 15 years. They go to work at once to help sweeten the stomach, relieve distress and bring about a thorough performance of the bowels in a *gentle* manner. You never know when you will need the help of Children's Own Tablets—so be on the safe side—get a package today. Only 25¢ at your druggist. Made by the makers of Baby's Own Tablets — your guarantee of a reliable product.

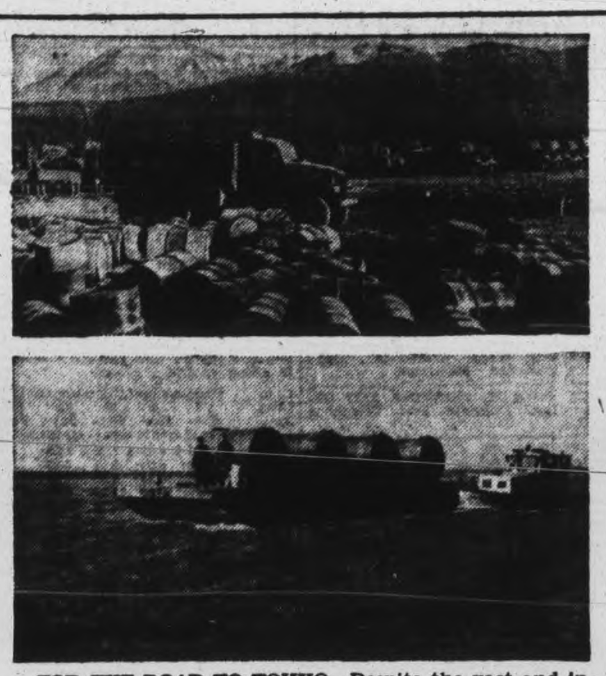

FOR THE ROAD TO TOKYO—Despite the vast and insistent wartime demands made on Canada for gasoline and oil, not one aircraft has ever been grounded, a ship held in port, a farm tractor stopped, or a machine tool kept idle because of their lack. Among the many petroleum needs filled by Canada since the war began were those of the United States Army in building the Alaska Highway for the defence of this continent. Big gasoline dumps (Top) were established at strategic points while (Bottom) an oil barge nears docks at Norman Wells refinery to take on cargo of fuel for trucks and other road-building equipment.

Council Levies 33 Mill Rate

MILLBROOK, Aug. 16—(ENS).—The August meeting of the Municipal Council convened Monday, Reeve H. D. Bigelow presiding, and all members present except Councillor Olan.

The clerk read the following communications:

From the inspector of theatres discontinuing the licensing of public halls, and returning the fees paid.

From the Institute for the Blind, asking permission to hold a tag day in Millbrook on Saturday, September 30.

It was moved by Harrington-Powell that the Institute for the Blind be given permission to hold a tag day on the date mentioned.

Councillor M. W. Ball, relief officer, reported on relief dispensed during July, 1944, amounting to $19.70. On motion of Powell-Harrington, the report was received and accounts were ordered paid.

The fire company made report of practice on this date, with equipment all in good order. The clerk then introduced a by-law to levy certain rates and taxes for the year 1944, a general rate of 33 mills, and a school rate of 19 mills, less 2 mills by reason of a provincial subsidy, was passed.

The collector of taxes was instructed to collect all arrears of taxes, taking court proceedings if necessary.

Accounts Paid.

The following accounts were presented ,and on motion were ordered paid:

Hydro, street lighting $61.12, halls $2.20, Red Cross room $1.50—$64.82; Docon Telephone Co. account, $9; J. J. Kellett, constable, $12; setting lights, $2.25; H. Whyte, caretaker, $9; Mrs. H. Whyte, assistant, $9; Miss M. Smith, insurance Town Hall $50; Miss E. L. Hetherington, insurance Town Hall, $50; D. Dunlop, work on streets, $44; John Lunn, work on streets, $31.50; G. Seney, work on streets, $3.85; Dominion Cement Paint Co., asphalt, $70.30; Canadian National Railways, freight on above, $3.20; British American Oil Co., $30.13; Ontario Rock Co., crushed stone, $13.67; Charles Thorndyke, on salary, $50; J. J. Heaslip, material for culvert, $5.55.

Farmer Has Accident

CAMPBELLFORD, Aug. 16 (ENS) —While unloading a load of grain in the barn at his home, Edward O'Connor of the township of Seymour, accidently slipped, landing on his head. While the muscles of his neck is severely strained, no bones were broken.

Durham Fields Show High Wheat Acreage

"Some of the best fields of fall wheat in Durham are yielding 40 bushels to the acre," according to the weekly review of the Ontario Department of Agriculture. "One farmer reports a large field of Ajax oats producing around 70 bushels to the acre."

Excellent quality and heavy yields of fall wheat have been reported from all parts of Ontario county. Early potatoes are being harvested with heavier yields than last year. Prices at the farm have been $1.25 to $1.35 the 75-pound bag.

The long period of hot dry weather enabled farmers across the province to get a long way through their harvest work, but another general experience has been the parching of pastures and a sharp decrease in the volume of milk. Prince Edward canneries are busy on the tomato pack.

The theme of the county reports this week is just the routine "grain harvest is well under way, rain is badly needed."

Farmers Get Help

In Peel, 1,141 men from Toronto have helped farmers in afternoons and evenings. Some remained up to two weeks, their vacation period.

"Fall wheat growers in Simcoe-South have 5,000 bushels of seed wheat to offer. Farmers are getting excellent assistance from the Air Force and Army at Camp Borden at week-ends and of evenings."

Bean and tobacco crops have been crimped by the heat in Kent. The wheat yield in Lincoln has been as high as 50-55 bushels to the acre. Some fields of Ajax oats have gone as high as 75-60 bushels to the acre.

Many farmers in Western Ontario are all through harvesting and threshing. In Wentworth "a great number of the English Air Force boys from Mount Hope are assisting with the harvest in this area."

Bombs Pulverize Coast Batteries

ROME, Aug. 15—(AP).—American heavy bombers yesterday dropped more than 1,400 tons of bombs in over 50 separate attacks upon enemy coastal batteries in Southern France and in the Genoa region, Allied headquarters disclosed today.

It was the fourth straight day of attacks upon enemy positions along the French coast.

Medium mombers also concentrated on the French coast yesterday, headquarters said, flying more than 1,000 sorties against objectives there while fighters strafed radio stations in Toulon, Nice and the Cannes areas.

French Patriots Disrupt Communications

LONDON, Aug. 16 — (AP) — Complete disorganization of Germany's communications throughout France was claimed by authorative French sources today as patriot forces struck with new intensity to assist the Allied invasion in the south and the sledge-hammer blows in the west.

The independent French news agency reportead from Bern that 10,000 French patriots were "advancing toward Vichy" and that hundreds more were joining them as they pushed ahead.

The agency said six other detachments of French forces of the interior were moving on Bordeaux

The despatch did not say where the patriots were coming from or how they were armed.

A communique issued through the French press service reported that French forces of the interior killed 800 Germans, wounded 300 and took 100 prisoners during the last 24 hours while seizing the towns of Breton, Serifnac, Lannion and Lee Clarte, in Brittany.

Sabotage In Factories

The report said the delivery of equipment from factories working on German production had been halted by sabotage. It listed the Eaglebert works near Compiegne and the liquid air factory at Rheims as among the "mang" whose output has been stopped.

The French were officially silent on F.F.I., activity in the area of the southern invasion, but a spokesman said the Maquis had undoubtedly joined up with the Allies in large numbers at the beachhead while ripping up roads, demolishing bridges and clearing minefields in the rear.

General Wilson, Allied commander in the Meditertanean, issued instructions to civilians in the south, warning them not to block roads not to try to cross combat lines, to report on German movements and to maintain discipline.

Meanwhile, French radio reports reflected higher tension in both Paris and Vichy.

One Paris broadcast, heard by Associated Press monitors, said the battle might reach Paris "any moment," and revealed: "We are threatened with famine. Sabotage under the pretense of patriotism is increasing our plight."

Another broadcast appealed to the people to "remain calm", and quoted the city's German commander as saying: "The population ought to know that the Germany authorities will do all in their power to guarantee the people's food supply.

Heavily armed guards in the streets and hotels of Vichy were keeping watch over the restless knots of people discussing the situation and their plight, according to a message reaching the French frontier.

In an interview in London, Madame Emilienne Moreau, delegate to the French Liberation Committee's Consultative Assembly, maintained 90 per cent. of the French people were against Vichy.

She said any compromise between the Allied governments and even moderate elements of the Vichy regime would bring "extremely strong French reaction and probably lead to revolution."

She said the French would demand execution for Pierre Laval, Marshal Petain and "all those who collaborated with the Germans."

Cavan News

Mrs. F. Kennedy and daughter Lorraine of Regina, Sask., Miss Frances Hall, Peterborough, Mr. and Mrs. Carl Smith and Conny of Port Hope, Miss Betty Moncrief, of South Monaghan, Cpl. Ross Armstrong, St. Thomas, and Mr. and Mrs. E. Powell and Nancy of Millbrook, were Sunday guests of Mr. and Mrs. J. M. Armstrong.

Miss Barbara Argue is holidaying at a cottage at Lakehurst.

Mrs. Marshall and daughter Gladys o Lindsay, Mrs. Scott of Rochester, N.Y., and Miss Steer of Bethany were guests of Mrs. H. Keegan on Monday.

Mrs. Carpenter of Toronto is visiting Mrs. H. Snyder this week.

Mr. and Mrs. Melville Carr have returned from their holiday at Baptiste Bay, and their daughter Masel from visiting friends at Reaboro.

Mrs. James Kennedy and Mrs. M. Kinsman and niece Shirley Yarn, have returned after visiting friends at Hamilton.

"ONE-MAN ARMY" — Visiting New York, Pfc. Alton W. Knappenberger drops into a drug store and enjoys a couple of ice cream sodas. Knappenberger, who hails from Spring Mount, Pa., earned the title of "One-man army of Anzio" by fighting off two companies of Germans and killing 60 of them on the Anzio beachhead. He was awarded the Congressional Medal of Honor for the exploit.

CANADIAN ON WAY TO FALAISE—This Canadian soldier riding in an armored vehicle on his way to Falaise in France, grins at the cameraman. It is at Falaise that an entire German army faces disaster.

FAST PRODUCTION

DURBAN, Natal — (CP) — A Durban bomb factory is producing one 10-pound air practice bomb every 9.6 seconds at approximately 30 per cent. cheaper than similar bombs were made in the United Kingdom. So far 1,850,000 have been produced here.

Engineer Dies

HALIFAX, Aug. 16 (CP) — Dr. Leo Frank Goodwin, 62, head of the Industrial Chemistry and Chemical Engineering Department at Queen's University, Kingston, Ont., died yesterday at nearby Queensland of a heart attack.

He was vacationing at the Queensland Beach with his wife and daughter, Joanne, a member of the R.C.A.F.(W.D.)

Dr. Goodwin was born in London, England.

Engineers Grow To Love Old Battlewagon

By DOUG HOW
Canadian Press War Correspondent

WITH THE CANADIAN CORPS IN ITALY, Aug. 16.—(CP). — They kept bringing the "Confident" in, crippled or wounded or bruised, until she got to be a legend around the Royal Electrical and Mechanical Engineers' workshop of a Canadian armored brigade.

They restored her to health first in Sicily, then around Potenza, then Motta. She tanked herself forward in the Moro Valley battle until she pitched over a slope at "Mortar Bend" and ended up at such an angle per picture got big play in the papers back home.

The "Confident," a scarred and nicked battlewagon by this time, hit the workshops three times in 10 days at the peak of her career, and each time the workshop crews would bring her in and fix her and cuss her and send her back out again.

Last Trip

They saw the "Confident" for the last time around Aquine airport, plugged with six German shell holes, completely a casualty for the first and last time. The engineers took one final look at her and went away muttering at the strange bond of affection that can grow up between men and a hunk of fighting steel.

The "Confident" became a personality around the workshops, the biggest personality of them all. But there were others because at one time or another many of the Shermans and Honeys and Recce cars have come limping out of the line to have a track replaced or a turret repaired or a 75 put back in shooting shape.

(Continued on Page 13)

RENOVATION SALE!

In order to increase the efficiency of our service to you, we are having our Ladies' Ready-to-Wear Department completely renovated. At present our stock is on display in the north side (Fur Department) of our store, and we have decided to clear it out so that we can re-open with entirely new stock. Look these values over and remember you always get "quality" at Barrie's.

SALE STARTS THURSDAY at 9 A.M.

BETTER CLOTHES FOR THE JUNIOR MISS
Anne Louise Sport Frocks
Reduced to 11.50

Various Groups Of Dresses
Dresses Reduced to 3.95
Dresses Reduced to 4.95
Dresses Reduced to 5.95
Dresses Reduced to 6.95
Dresses Reduced to 8.95

DRESSES AT ½ PRICE
This group contains dresses selected from our regular stock, which will be sold while they last at Half-Price.
SKIRTS Reduced to - 1.00

IN-BETWEEN SEASON
COATS
Sharply Reduced
19.50 and up

CLEARANCE

DISTINCTIVE
SPORT TOGS
A selection of up-to-date quality Sport Togs cut for quick sale.
Bathing Suits - 3.95
Cotton Jerkins - 1.95
FOR THE JUNIOR MISS
Play Suits 2.95 and 5.95
Slack Suits 2.95 and 5.95

2-Piece BETTER DRESSES
REDUCED TO SELL AT
11.50 and up

SHEER AND CREPE DRESSES
HALF SIZES—20½ to 24½
8.95 11.50 14.95

NO EXCHANGES
NO REFUNDS
ALL SALES FINAL

2 PIECE WOOLLENS
Specially Priced
6.95

Barrie's
LADIES' READY-TO-WEAR - MANUFACTURING FURRIERS
312 George St. Phone 7904

VELVETEEN SPORT JACKETS
6.95

F. & G. MARKETS - E. C. BRAUND

FOOD SPECIALS

Shredded Wheat
2 pkgs. 23c

Every day of the week, you get Food Specials at F. & G. Markets and E. C. Braund Stores. Fresh Fruits and Vegetables, all kinds. Best quality of Meats, and of course a most complete line of all kinds of groceries.

Ungraded Peas - 20-oz. Tin 12c
Camay Toilet Soap 2 Bars 11c
Rice Krispies - 2 Pkgs 23c

Meat
FOR BETTER HEALTH
MAPLE LEAF BRAND, FRESH and COOKED MEATS
COMMERCIAL QUALITY BEEF
BLADE ROAST ..... lb. 25c
SHORT RIB ROAST ..... lb. 29c
PRIME RIB ROAST (boneless) ..... lb. 42c
PLATE RIB STEWING BEEF ..... lb. 14c
SWEET YOUNG PORK
LEAN SHOULDER ..... lb. 25c
LEAN BUTTS ..... lb. 32c
LEAN TRIMMED LOINS— ROAST 36c; CHOPS 38c
ALL VARIETIES OF SMOKED and COOKED MEATS

NEILSON'S COCOA
½-lb. Tin 19c
1-lb. Tin 27c

MAZDA LIGHT BULBS
25, 40, 60 watt 15c
100 Watt 20c

RINSO
Large Package
24c

AYLMER Infant Foods
2 tins 15c

FRESH FISH
SILVER BRIGHT SALMON
Piece 27c Sliced 29c
Fresh and Smoked Fillets

CLASSIC Cleanser
2 tins 9c

Fresh Foods
Fruits and Vegtables
LOCALLY GROWN CARROTS and BEETS, bunch 5c
LOCALLY GROWN CABBAGE ..... each 5c
Cooking Onions, Fresh Turnips, Cauliflower, Bantam Corn, Cucumbers, Apples, Cantaloupes, Oranges, Lemons and Grapefruit.
PEACHES
The preserving varieties are starting now and the price is very reasonable.
Keep in touch with our stores for your peach requirements.

DO YOUR CANNING NOW
Tomatoes are coming in large quantites. The quality is good and the price is very low for quality tomatoes.

F & G MARKETS - E. C. Braund
There is a Store in Your Neighborhood

The Examiner

CLASSIFIED ADVERTISING RATES

Cash with order 1½c per word per insertion: 35c minimum for first insertion: 45c minimum with box number

If paid within five days, 2c per word per insertion

After five days, 2½c per word per insertion

Refunds must be claimed within thirty days

The names and addresses of box-holders are confidential and cannot be given under any circumstances

THE PETERBOROUGH EXAMINER reserves the right to classify edit or reject any classified advertising copy. Read your ad at the first insertion. The Examiner will not be responsible for more than one incorrect insertion. Copy accepted up to 1 p.m. each day for insertion the same day except Saturdays when copy must reach the Examiner before 10 a.m.

Birth Notice	75c
Card of Thanks	75c
Engagement Notice	75c
Marriage Notice	75c
Death Notice	75c
In Memoriam	75c

The above charge is for 50 words—over 50 words 2c per word is charged

Coming Events — First insertion (20 words or less minimum charge 50c. Subsequent consecutive insertions 40c per insertion. Over 20 words, 2c per extra word per insertion

TELEPHONE 4641

Births Marriages Deaths

In Memoriam — Cards of Thanks

BIRTH

HOPE—To Mr. and Mrs. Horace Hope at St. Joseph's Hospital on Saturday, August 12, 1944, the birth of a son.

McKEE—At Nicholls Hospital, Aug. 15, 1944 to Mr. and Mrs. Melville McKee, a son, a brother for David.

O'CONNOR—Flight Sgt. and Mrs. Fergus O'Connor (nee Marcelle Leahy) wish to announce the birth of a son, Karl Joseph, on Thursday, August 10, 1944, at St. Joseph's Hospital.

GATFIELD—Ralph J. Gatfield, son of Mr. and Mrs. G. W. Gatfield, 690 George Street, is happy to announce the arrival of his baby sister Kaaren Lee at Nicholls Hospital Wednesday, Aug. 16, 1944

ALPHEY—To Mr. and Mrs. Charles Alphey at Nicholls Hospital Aug. 14, 1944, a sister for Beverley.

DIED

COMSTOCK, Albert Stanley—In Norwood on Wednesday, August 16, 1944, Albert Stanley Comstock, dear brother of Mrs. Charles Blake in his 65th year, resting at the residence of his neice, Mrs. Earl Cuthbertson, Norwood for funeral service on Friday, August 18 at 2 p.m. Interment Westwood Cemetery.

IN MEMORIAM

JORDON, W. L.

Gone dear father, gone to rest,
Away from sorrow, care and pain.
May you rest in peace dear father,
Until we meet again.
I have only your memory dear father,
To remember my whole life through,
But the sweetness will linger forever,
As I treasure the image of you.

—Fondly remembered by his wife, Gladys E. Jordon, Bill, Johnny, Mrs. W. A. Campbell, Margaret and Linda.

FLORISTS

TURNBULL'S FLOWERS LIMITED 641 George Phone 7583—Nights 3257

COMING EVENTS

First insertion, 20 words or less minimum charge 50c. Subsequent consecutive insertions, 40c per insertion. All over 20 words, 2c per extra word per insertion

REGULAR OLD TYME DANCE Friday night Silver Slipper. Music supplied by Monaghan Mountaineers.

DANCE AT TRENT BRIDGE PAvilion, Friday, August 18. Trent Valley Ramblers Orchestra. Modern and oldtime dancing. Admission 50c.

DANCE AT VIAMEDE PAVILION Friday, August 18. Graydon Sheldon and his Variety Band. Admission 50c.

COLD MEAT SUPPER, CONCERT Bazaar, under auspices Lakehurst Red Cross, Community Hall Lakehurst, Wednesday, Aug 16th. Admission 50c and 20c.

DANCE AT RYE'S PAVILION Thursday, August 17. Graydon Sheldon Orchestra. Modern and Old Time Dancing. Admission Ladies 35c, Gents, 50c. Tune in CHEX 9.00 to 9.30.

BINGO WILL BE HELD TONIGHT in the Legion Hall at 8.15. The main prize will be $36.00 with one prize of $5.00, 4 of $2.00, with other good prizes. We have been enabled through your patronage to contribute more than $2,000.00 to the British War Victims Fund. Admission 25c. Extra card 10c.

PERSONALS

"SLENDOR TABLETS" — HARMLESS and Effective. Two weeks' supply $1.00 and $5.00 sizes. At Fuller's, Lynch's and Tamblyn's Drug Stores

ATTENTION, LADIES!

EXCLUSIVE GIFT BOXES FOR OVERseas, Wedding Showers, Birthday and Christmas Gifts. Place order early and avoid disappointments. Discriminating people are Avon users. Avon Representative, 548 Bethune. Telephone 3194.

In Memoriam Verses

A booklet from which In Memoriam verses may be selected is available at the Advertising counter of The Examiner. Telephone Classified Dept. 4641.

PERSONALS

SPIRELLA FOUNDATIONS. 3011.

RAWLEIGH'S PRODUCTS 360 SIMCOE Telephone 3055

FULLER BRUSH REPRESENTATIVE Telephone 9778

FULLER SALESMAN F. DAWE, 451 Water. Telephone 4789.

Custom Tailoring

DOES YOUR COAT OR SUIT NEED Altering? Have it done now. Tony Pepe, Greene Building. Dial 4295.

Piano Tuning

WILLIAM POTTER, PIANO TUNING and Repairing (formerly Heintzman) Dial 9462.

PIANO TUNING AND REPAIRING — Fred Walker, Heintzman & Company, Toronto. Mail orders to CHEX or Telephone 9496.

3a Hairdressers 3a

SPECIAL RE-CONDITIONING PERMAnent, $7.00. 184 Hunter Street W., opposite Bell Telephone Co. Telephone 5311.

MARY MARINO ADVISES ONE OF her better Cream Waves for that hard to curl, and dry hair. Dial 8663

DAFOE'S BEAUTY SALON WILL BE Closed from August 14 to 28 for Holidays.

SPECIALS — END PERMANENTS $1.00 up. Oil Permanents $2.50 up. Downer's. Dial 8874.

ROSANNE BEAUTY SALON—WILL BE Closed from August 12-23 inclusive, for Holidays.

FOR SALE

4 Miscellaneous 4

OAK DINING SUITE, 8 PIECES, GOOD condition, $30.00; Walnut Finish Wood Bed, 54" modern style, $15.00; Living-room Rug 9 x 12, good condition, $15.00; One Good Oak Rocker, $3.00; One Good Floor Lamp, $3.50; One Table Lamp, brass base, $3.00; Solid Oak Library Table, 2 drawers, $8.00; Brass Smoking Stand, $2.00, Mahogany Finish Mantel Clock, $3.00; French Ivory Finish Dresser, Large Mirror, $15.00, 10 Pictures, 50c each; Assorted Cooking Utensils. 581 Homewood Avenue, Lower Apartment.

GIRL'S BICYCLE. TELEPHONE 5025.

QUANTITY OF USED BRICK. TELEphone 7151.

PREMIER VACUUM CLEANER, GOOD condition. Write Box 11, Millbrook.

LARGE HURONA COOK STOVE, White Enamel, 2 Ovens, Reservoir. Vernon Oliver, Route 4, Peterborough.

CARBURETOR OFF 1941 CHEVROLET used short time. Telephone 12—3-2, Keene.

1934 HARLEY-DAVIDSON MOTORcycle, good condition, 441 George South.

LLOYD PRAM, WHITE, GOOD CONDItion, $15.00. Apply 22 Aylmer North.

FINDLAY STOVE, COMBINATION, separate Ovens, splendid condition; Double Bed, Coil Springs, Spring-filled Mattress like new; Mattress for Double Bed, in good condition; Linoleum Rug 8 x 11; Dressing Tables, Chair and Mirror, Two Kitchen Chairs, Three Dozen Flower Pots; Dustless Ash Sifter, Galvanized Coal Scuttle; Bumper Jack. 511 Stewart.

KITCHEN SET, CREAM AND GREEN. 518 Water.

DINING-ROOM SUITE, NEARLY NEW, and Bedroom Suite. Apply, after 5, 98 Dublin.

YOUTH'S SIZE BED, DETACHABLE sides, Spring Mattress. 556 Charlotte Street. Telephone 3490.

The Peterborough Metal Co.

WE BUY AND SELL
MACHINERY AND TOOLS
ELECTRIC MOTORS
PLUMBING AND HEATING SUPPLIES
SCRAP IRON AND METALS.

Telephone 5769 — 256 Simcoe Street

OUTBOARD MOTOR, JOHNSON TWIN HS-15 Model, like new. Gene Logue. House Trailer, Hastings, Ontario.

GYPROC AND FRAME ATTACHED, Empty Fruit Baskets, 11 Quart and 6 Quart. 183 Stewart.

TOMATOES, 11-QUART BASKET, DElivered, 60c. 5092.

WHITE ENAMEL ICE REFRIGERATOR used one month. Pink Net Evening Dress, size 14. Tap Dancing Mat. Telephone 9778.

16-GAUGE WINCHESTER PUMP GUN, with 2½ Boxes of Shells or Trade on 12-Gauge Pump Gun. Telephone 4301.

McCLARY COOK STOVE. CALL BEtween 7 and 8, 299 Rubidge.

DOUBLE BED AND SPRINGS, $5.00. 244 Antrim.

ENGLISH PRAM $20.00, AND QUEBEC Cook Stove, $10.00. 10 Wallace.

ROLLED TOP DESK AND SWIVEL Chair, $15.00. From 6 to 8 at 509 Homewood Avenue.

TWO OVERNIGHT CABINS AND Trailer. Telephone 9454.

QUEBEC COOK STOVE AND QUEBEC Heater, practically new. 234 Murray.

GIRL'S GREY TWEED COAT, SIZE 14; Grey Tailored Suit, size 14; both like new, reasonable; Striped Spun Dress size 13. 496 Mark.

CONVERTIBLE CREAM STROLLER. 739 St. Mary's Street.

CONVERTIBLE STROLLER, LIKE NEW pre-war model. 629 Aylmer.

FINDLAY OVAL COOK STOVE, WITH Reservoir. Telephone 3628.

CAR AND TRUCK OWNERS SAVE SAFELY ON

NEW MUFFLERS
NEW TAIL PIPES
NEW EXHAUST PIPES

We Carry Large Stock for Most Makes of Cars.

TESTED, PROVEN PRODUCTS.

CANADIAN TIRE CORP'N ASSOCIATE STORE

(L. R. Keefer, Proprietor)

342-4 Water Street. Phone 8281 (Opposite Market)

QUEBEC COOK STOVE. TELEPHONE 7655.

2½ H.P. JOHNSON OUTBOARD, A1 condition. 291 Prince.

MASON & RISCH PIANO, GOOD CONdition, Tuned and Delivered, Parks Studio, 208 Charlotte.

FLASHLIGHTS 45c, FELT MATtresses $4.95, Baby Cribs $8.47, Folding Stroller Baby Carriages $14.95, Bathinettes $11.95, Occasional Chairs Reg. $29.50, Clearing at $19.50; 6 x 9 Linoleum Rugs $2.95, 1 Victor Mantel 8-Tube Radio $89.50, 6-Piece Breakfast Suites with leatherette seats, in green or red, $69.50. Terms if desired. F. H. Johnston, corner George and McDonnel. Telephone 4697.

22 H.P. OUTBOARD MOTOR, $70.00 Copping Marine Sales, Brock Street.

WORMS, MINNOWS. 172 ADELINE.

FOR SALE

4 Miscellaneous 4

ROYAL ENFIELD MOTORCYCLE, LIKE new. 146 Park North. 3367.

MATTRESS FOR DOUBLE BED. 8451.

REFRIGERATION and RADIO REPAIRS

Every Repair Guaranteed. Established 23 Years.

F. H. JOHNSTON

Corner George and McDonnel

TELEPHONE 4697

PLUMBING AND HEATING MATERials, Installations and Repairs. J. J. Carter, 177 Antrim. Dial 8242.

MAN'S BICYCLE, TENT. 3640.

5 Dogs, Cats, Birds, Etc. 5

PEDIGREED FEMALE IRISH SETTER Pup. Apply 175 Albertus Street.

CANARIES, YOUNG SINGERS. 7604.

COCKER SPANIEL PUPPIES. HEDGley Kennels, 4906.

DOGS BOARDED. HEDGLEY KENnels Port Hope Highway. Telephone 4906.

7 Livestock and Poultry 7

THREE WAGON HORSES, ALSO TWO-year-old Bull. Telephone 5089.

HYBRID PULLETS. FRANK BARnard, Bailieboro, 9 ring 11.

BLACK HORSE, RISING 5 YEARS, 1,450 lbs. John O'Brien, Indian River.

JERSEY HEIFER, 2 YEARS, REGIStered, blood tested, freshened about May 1st. M. MacDonald, Lakefield.

WORK HORSE. 15 HIGH, EVENINGS.

10 DURHAM STOCKERS. ALLAN OLIver, 11 ring 5, Warsaw.

45 PLYMOUTH ROCK PULLETS, FIVE months. H. Stillman, Route 3, Keene.

ONE HEAVY BAY HORSE. APPLY 115 Hilliard Street, after Five.

25 HIGH-BRED LIGHT SUSSEX AND New Hampshire Pullets. Telephone 6930, or 563 Elm Street.

NINE CHUNKS PIGS. TELEPHONE 7937.

7x Farmers' Needs and Supplies 7x

HEMLOCK LUMBER. KEITH LARmer, Route 1, Fraserville.

TRACTOR, CUSTOM WORK. TELEphone 4511.

ALL KINDS OF TRACTOR WORK done, 2 Tractors at your service. Apply C. E. Deck, corner Park and McKellar.

8 Real Estate 8

LOT 70' x 120', ON CAMBRIDGE Street. Telephone 3628.

SIX-ROOMED FRAME HOUSE, ON Lake Street, $2,600. Apply 182 Lake.

FIVE - ROOMED BUNGALOW, ON Chamberlain, convenient to Bus, Stores, and Factories. Bargain. Cash only. 617 Chamberlain.

Union, 6 Rms, Good Repair	$2,000
Burnham, Large House, garden	$2,200
Albert, 6 Rms, oak floors, etc.	$2,600
Rogers, Brick House, needs reps.	$3,300
Monaghan Rd., 7 Rms, oil burn.	$5,500
Monaghan Rd., 7 Rms, oil burn.	$5,500

J. A. GIBBS, 141 Hunter St. 3843.

BRICK STORE, WITH APARTMENT above, centrally located, Norwood, $1,500. M. Cherney, 8392.

$4,500—Buys 7-Room Brick House, East; large lot. Possession soon.
$4,600—Semi-Bungalow, 6 Rooms, South Owner's home.
$6,200—Possession September 1. Modern Bungalow, 5 Large Rooms, lovely home, East.
$2,500—Here's your chance to Own a Home, central.
$3,300—6-Room Brick, full plumbing, ½ Acre Land, $1,000 down.
200-Acre Farm, Stock and full line of Implements, large wood lot—$8,000.

ARNOTT REAL ESTATE
354 Water — Telephone 3709

MODERN HOUSE, 7 ROOMS. POSSESsion September 1st. Inquire at 549 Bethune for particulars.

150 ACRES, EQUIPPED WITH SUBstantial Buildings and Brick House, Healey Falls vicinity. Possession in October. Harold Rowe, Telephone 646W3, Campbellford, Ontario

SIX-ROOMED HOUSE, ALL CONVENiences. 505 George South.

SOLID BRICK DOUBLE HOUSE AND Corner Lot, Queen Street, Norwood, to Close Estate. Apply Miss Ruth Harper, Box 71, Norwood, Ontario

WELL - BUILT 6-ROOMED BRICK House, modern kitchen and 3-piece bath, ½ Acre Land, with fruit trees and chicken house, on edge of City Possession in September. Telephone 6686 Nights, or write Box 142, Examiner.

FOR SALE

8 Real Estate 8

LOTS, ALL HIGHWAY FRONTAGES, near City. Dial 7045

HOUSE AND SMALL BARN, 2 LOTS, 250 Barnardo Avenue. Call from 4 to 6.

160-ACRE FARM, BELONGING TO THE William Anderson Estate, 3 miles north of Campbellford, ½ mile from Trent River, containing 2 Sets of Buildings, one 120-ft. barn, the other 74-ft. with silo; Solid Brick House, hot water heating. For particulars, Telephone 625-W 3, Campbellford.

200 Acres, 160 Working, Barn 50 x 80 cement stabling, steel stanchions, water bowls, 2 silos, electric milk cooler, milking machine, Frame House, 7 Rooms, hardwood floors, furnace, electric, double garage, milk contract, close to Village ...$12,500
100 Acres, five miles from City, barn stone foundation, water in barn, Frame House, 7 Rms, electric $4,500
Frame 6 Rooms, 3-piece bath, furnace, hardwood floors, garage ...$2,800
Bungalow, 5 Rooms, modern, West side $5,500

M. STOREY
374½ George St. Telephone 6573

FOR SALE—
$7,500—8 Rooms, Homewood Avenue, H. W. furnace. Lot 60' x 120'. Nice home
$12,000—190 Acres. Good Buildings, Dairy Farm, 24 Cows, 13 Heifers, full line machinery, A1 milk contract, 1 mile from Lakefield, a going concern. Immediate possession.
$5,500—Modern Duplex, West-end.

WALTER NUGENT
187 Charlotte Street — Telephone 3040

$ 200—4 50' Lots, West.
$2,000—6-Room Bungalow, North.
$3,500—Modern Brick, ½ Acre Lot.
$3,000—8 Acres, 6 Rooms, electricity.
$6,000—150 Acres, Good Buildings. Possession November 1
$10.00 a Week—Cottage at Chemong.

H. J. McCANNAN
Real Estate and Insurance
JACK SINCLAIR, Salesman
140 Simcoe St — Telephone 4246

MODERN 7-ROOM BRICK HOUSE fireplace, spacious grounds. Dial 9106.

Cottages for Sale or Rent

$300.00 CASH FOR BEST LOT On Smith Side, Chemong Lake. Give location and size Box 164, Examiner.

NEW COTTAGE FOR RENT, 7 MILES from Peterborough, Chemong Lake. Available August 20. Dial 3830, 6 to 8 Evenings.

FURNISHED COTTAGE, BOAT, LAKE Chemong. $15.00 Weekly. Vacant August 19. Dial 8392.

FURNISHED, FOR RENT, CHEMONG Telephone 7071.

COTTAGE FOR RENT, CHEMONG Park, August 26 to September 4. Telephone 6985.

WANTED TO BUY, COTTAGE OR LOT east side of Chemong Lake. Write Box 143, Examiner.

9x Building Materials 9x

Quantity of 2X ONTARIO CEDAR SHINGLES Telephone 5769

10 Used Cars 10

1934 DODGE SEDAN, NO. 9456433, FAIR tires, $350. W. Withers, 254 Rogers. 9401.

1936 HUDSON MODEL 63 DELUXE Sedan, No. 63C-398, exceptionally good mileage, motor, paint, and 5 tires good, heater, $525. M. Clysdale, 206 Parkhill Road.

LARGE FRONT BEDROOM, FURNISHed, continuous hot water; Gentlemen preferred. Telephone 5443.

THREE UNFURNISHED. 634 UNION.

FURNISHED, UNHEATED BED-SITting-Room and Kitchenette, Upstairs. 378 Queen Street.

1931 PONTIAC SEDAN, 1539891, EXCELlent condition, good tires, spare, defroster, manifold heater, $250. Fred Barton, 692 Elcome Crescent. Telephone 7740, after 5:30 p.m.

MASTER DELUXE 1937 CHEVROLET Coach, No. 7101100855, radio, heater, antenna, defroster, spotlight, spare tire and wheel, $590. Mrs. Robertson. Telephone 7929.

1931 CHRYSLER SPORT ROADSTER, real good condition, 5 good tires, P10-06AR, $250. Evinrude ½ H.P., nearly new. Douglas Embry, 305 Reid.

1934 DODGE SPECIAL SEDAN, 9459954 six good tires, heater, $550. Apply, 221 Charlotte—H. Elliott.

1936 FORD COACH, SERIAL C1821467, good condition, 2 spare tires, heater, $475.00. Telephone 5160, after 7, Dr G. E. Gilbertson, c/o Dr. Worton, Chemong Road.

1930 PONTIAC COACH, 525024, HEATer. H. Sholer, 547 George. $100.

1931 DURANT SEDAN, 15219, 4 GOOD tires, $200, spare. Chimenti, 223 Park South. Telephone 9955.

Classified Advertising Rates

ANNOUNCEMENTS

Birth — Engagement — Marriage — Death — Card of Thanks — Anniversary — First 50 words, 75c, each additional word 2c.

COMING EVENTS

20 words or less 50c first insertion. Over 20 words 2c per word extra per insertion, 10c less on second consecutive insertion.

IN MEMORIAM

First 50 words 75c, each additional word 2c.

IMPORTANT

READ YOUR ADVERTISEMENT THE FIRST DAY IT APPEARS. THE EXAMINER WILL NOT BE RESPONSIBLE FOR MORE THAN ONE INCORRECT INSERTION.

Cash With Order or Paid on Day of First Insertion

No of Words	Number of Consecutive Insertions 1	2	3	4	5	Monthly
5	35c	35c	35c	35c	38c	1.25
6	35c	35c	35c	36c	45c	1.50
7	35c	35c	35c	42c	53c	1.75
8	35c	35c	36c	48c	60c	2.00
9	35c	35c	41c	54c	68c	2.25
10	35c	35c	45c	60c	75c	2.50

All advertisements 1½c per word per insertion, minimum charge 35c per insertion under 25 words.

CHARGE RATES

IF AD IS PAID WITHIN 5 DAYS OF FIRST INSERTION AD IS CHARGED AT RATE OF 2c PER WORD.

IF AD IS NOT PAID WITHIN 5 DAYS OF FIRST INSERTION AD IS CHARGED AT RATE OF 2½c PER WORD.

BOX NO. 10c EXTRA.

EACH INITIAL, SIGN, GROUP OF FIGURES AND ABBREVIATIONS COUNTS AS ONE WORD.

LEGAL, MUNICIPAL, GOVERNMENT AUCTION SALES

First insertion per agate line 12c.
Repeat insertions 6c.

TO RENT

11 Miscellaneous 11

CABIN TRAILER, ON MAX FOWLER'S Grounds, Chemong Lake; all conveniences. Telephone 4078.

11xx Houses to Rent 11xx

SIX-ROOM HOUSE FOR 2 MONTHS only. Apply 39 Jackson Avenue.

12 Rooms 12

TWO UNFURNISHED ROOMS, UPstairs. 48 Lansdowne Street.

LIGHT HOUSEKEEPING ROOMS, with Kitchenette, adults. Overnight Accommodation. 417 Stewart Street.

FURNSHED ROOM, WITH PRIVATE entrance, garage. 591 Water.

TWO UNFURNISHED ROOMS, HEATed, adults only. 16 Bruce Street. Telephone 4545.

ONE LIGHT HOUSEKEEPING, 2 GIRLS central. 270 Reid.

TWO FURNISHED BEDROOMS. 216 London. 4596

ROOMS OR OVERNIGHT ACCOMMOdation. Telephone 4885. 351 Charlotte.

WANTED

13a Apartments Wanted 13a

YOUNG COUPLE WISH 3 OR 4 ROOM unfurnished Apartment, September 15 or October 1. Write Box 161, Examiner.

THREE-ROOM, FURNISHED, YOUNG Couple, no children. Telephone 9074.

13b Houses Wanted 13b

NAVAL ENGINEER AND WIFE DESIRE House or Apartment, preferably Furnished by September 1 if possible; central or southern location. Telephone 9330.

15 Miscellaneous 15

KIDDY CAR, GOOD CONDITION. Write Box 163, Examiner.

GIRL'S BICYCLE, IN GOOD CONDItion. Telephone 5472.

LADY'S BICYCLE. TELEPHONE 9995

GOOD USED STEAMER TRUNK. Telephone 3586, after 6.

TWO BICYCLES. WILLIS McILMOYLE Route 3, Lakefield.

LADY'S BICYCLE. TELEPHONE 7838.

IRON, RAGS, FEATHERS, PAPER Peterstel, Bethune and Hunter. Telephone 9403.

STOVES, FURNITURE. HUDSON Telephone 65, Lakefield

POULTRY AND FEATHER TICKS PAY Highest Prices. M. Glahman Dial 8298.

LIVE POULTRY WANTED — MARKET Prices. A. Lantin Telephone 6297

LIVE POULTRY — PAY HIGHEST Prices Florence 6823 560 Homewood

STOVES AND FURNITURE WANTED Telephone 4115—Nights 6294

HIGHEST PRICES PAID FOR RAGS Paper, Iron and Metals. J. Burfield Dial 8368.

LIVE POULTRY—MARKET PRICE M Katz 6906 192 Aylmer.

18 Help Wanted, Female 18

WOMAN FOR PART-TIME HOUSEwork. Telephone 5958.

19 Help Wanted, Male 19

MEN WANTED FOR LOCAL

Planing Mill, Sawmill and Yard Work

Plant engaged on essential war work manufacturing boxes.

Apply Selective Service Office 0-341

19x Agents Wanted 19x

START IN YOUR OWN BUSINESS — If you have been discharged from the Armed Forces or laid off in a war plant, if your farmwork or other occupation does not take all of your time, if you are honest and dependable, military exempt, willing to work for financial independence, we'll establish you in your own part time business, supplying Household and business, supplying Household and Farm Necessities. Suitable travel outfit required. Credit furnished. Write The J. R. Watkins Company, Dept. O-P-2A, 2177 Masson, Montreal.

20 Employment Wanted 20

EXPERIENCED WOODSMAN WANTS Job Cutting Mixed Soft Wood; no job too big. Albert Graham, above 5c to $1.00 Store, Havelock.

HOUSEWIFE DESIRES PART-TIME Work. Telephone 3679.

21 Boarders Wanted 21

ALL CONVENIENCES. 323 SIMCOE. Telephone 3425

GENTLEMAN BOARDER, NEAR C.G.E. Dial 7325.

TWO GIRLS TO SHARE ROOM. APply 558 Park Street. Telephone 9173

GENTLEMAN BOARDER. 222 BRAIDwood

Engineers Given

(Continued from Page 11)

Under Maj. James A. Stewart, of Renfrew, Toronto and Sudbury, Ont., the workshops have sent scores of vehicles back into action in the year since the brigade landed in Sicily.

The first line, R.C.E.M.E. troops are the light aid detachments with the three combatant regiments. In close support of them is the advanced workshop detachment, under Capt. E. K. MacEachern, Ottawa, whose men recover disabled tanks or repair them on the spot and send them back into the line. Working under shellfire is no unusual experience for them.

Killed In Storm

HAMILTON, Aug. 16 —(CP). — Stuart Logan, a farmer residing near Clappison, Ont., was instantly killed by lightning last night when a bolt hit the shed in which he and his wife were taking shelter from a storm. The lightning also killed their dog and seriously shocked his wife.

WHO CAN DO IT

22b Painters, Decorators 22b

EFFICIENT, SMART STYLING for HOME DECORATION

Interior and Exterior "Elastica Quality Goods"

HAROLD COLEMAN

Telephone 8922 — 336 George Street

COLEMAN BROS — "THE HOME OF Decorating." Established 1906. Telephone 4485. North of Brock Street

INTERIOR AND EXTERIOR PAINTing. Sprayed Painting. For Estimate, Dial 5963.

PAINTING, WALL WASHING. CELlars Whitened. 634 Union.

JACK FOWLEY, PAINTING AND DEcorating. Estimates Free. Telephone 6760.

PAPERHANGING AND PAINTING — Reasonable Prices. Telephone 4514—Hudson.

22f Miscellaneous 22f

BRICKLAYING, CHIMNEYS REBUILT, Foundations Plastered, etc. Telephone 9836.

DUSTLESS FLOOR SANDING — WILliam Higgins will Suspend Operations for Holidays from August 5 to 19.

WINDOWS WASHED AND LAWNS Mowed. 634 Union.

SEWING MACHINES REPAIRED Stuart, Dial 5287. 584 Division.

DUSTLESS FLOOR SANDING. — Graham, 9007; Night 8607

CARPENTER WORK, GENERAL REpair, Paperhanging. E. Killingbeck, 215 Braidwood.

25 Nursing 25

REGISTERED NURSE AVAILABLE. Telephone 9436.

25x Dressmaking, Sewing 25x

DRESSMAKING, TAILORING, ALTERations. Telephone 4936 593 Harvey

Electrical and Radio Service

FEE'S ELECTRIC SERVICE—REPAIRS, General Contracting. 104 Lock Telephone 6195.

Carting

CARTAGE — PROMPT SERVICE. 3947

LOST

FOUR CAR KEYS, AT RUBIDGE AND Townsend. Leave at C.G.E. Gate House, or Telephone 5286.

ON SATURDAY MORNING, BROWN Leather Shopping Bag, keepsake. 5871.

MAN'S GOLD INITIALLED SIGNET Ring, with small Diamond on Crescent. Reward. Telephone 7786.

POLE PRUNER, OFF DAVEY TREE Truck. 223 Princess. Telephone 3155.

CARTON, CONTAINING SHOES, NO 28 Highway. Telephone 7317.

BLACK WALLET, CONTAINING REgistration Card, Driver's Permit, Money, and other Personal Belongings, was left in a 1933 or 1934 Ford. Finder please Telephone 3659. Reward.

LIGHT GREEN BUDGY BIRD. TELEphone 4722.

MAN'S LORIE WATCH, ON WATER Street. Reward. 7518.

SUM OF MONEY, VICINITY OF PARIS Cafe. Reward Telephone 5344.

Mining News

TORONTO, Aug. 16. —(CP). — The base metals posted minor gains and other groups were lower this afternoon on Toronto exchange. Volume totalled 368,000 shares.

C.P.R. weakened a bit further to 11 , Liquors and Papers were narrowly higher and the Banks were strong, several issues posting new highs for the year. Abitibi Pfd traded actively at a gain of about a point.

McIntyre, Bralorne, Hollinger, Beattie, O'Brien, Upper Canada and West Malartic were stronger golds against losses for Giant Yellowknife, Bear Exploration, Negus, Pamour and Sullivan. Nickel sold at 34 for a gain of ½, Noranda added ¼ and Labrador 10 cents.

PREHISTORIC PAINT

The use of veneers dates back to the earliest days of civilization.

FOUND

LADY'S WRIST WATCH, MOUNT JULian, Stoney Lake, Sunday, July 23rd. Owner give description to Box No 162, Examiner.

LOANS

LOANS WITHOUT ENDORSERS

Need $50, $100 or up to $500. Get a Household Finance loan quickly and simply. Just tell us about your problem and choose a convenient payment plan. Payments shown include principal and charges at our monthly rate of 2% on a loan balance of $300 or less and 1% on that part of a balance in excess of $300.

Cash Loan You Get	Choose a monthly payment plan: 4 Payments	6 Payments	10 Payments	12 Payments	15 Payments
$25	$ 6.57	$ 4.46	$ 2.78	$ 2.36	
50	13.13	8.93	5.57	4.73	
75	19.70	13.39	8.35	7.09	
100	26.26	17.85	11.13	9.46	$ 7.78
125	32.83	22.32	13.92	11.82	9.73
150	39.39	26.78	16.70	14.18	11.67
200	52.52	35.71	22.27	18.91	15.57
300	78.79	53.56	33.40	28.37	23.35
500	130.60	88.64	55.10	46.73	38.36

Household Finance

Corporation of Canada
Established in Canada 1928
Second Floor Lansfield Block
177 Charlotte St. (Opp. Loblaws)
M. E. Holt, Manager — Phone 5841

MONEY TO LOAN ON FIRST MORTGAGES

Easy Terms of Repayment
Apply to
PETERBOROUGH WORKINGMEN'S BUILDING AND SAVINGS SOCIETY
414 Water Street
Established Over 50 Years.

CASH FOR CAR REPAIRS

GET THE CASH YOU NEED FOR CAR REPAIRS AT CAMPBELL FINANCE CORPORATION —AND REPAY BY MONTHLY INSTALMENTS. LOANS FROM $20 TO $1,000 ARE MADE, IN ACCORDANCE WITH WARTIME PRICES AND TRADE REGULATIONS. CAMPBELL'S HAVE SERVED OVER 100,000 SATISFIED CUSTOMERS. YOU CAN DEPEND ON CONFIDENTIAL, QUICK AND FRIENDLY SERVICE.

CAMPBELL

FINANCE CORPORATION LIMITED
Subsidiary of Industrial Acceptance Corporation Ltd.
169 Charlotte Street
(Above A. & P. Store) — Phone 3520

72 Companies At Yellowknife

EDMONTON, Aug. 16 (CP)—More than 72 Canadian mining concerns, mostly organized in Eastern Canada, have prospectors and executives in the Yellowknife district searching for gold, L. E. Drummond, secretary-manager of the Alberta and Northwest Chamber of Mines and Resources, said today.

In the past six months, mining concerns have sent more than 400 men to the district, obtained properties and are carrying on investigations, he said. Next year may see the developments to these investigations.

Canadians Assist

LONDON, Aug. 16.—(CP).— Two large forces of Canadian Halifaxes and Lancasters joined a great bomber command armada to blast German airfields in Belgium and the Netherlands yesterday in the face of heavy anti-aircraft fire.

Fine 9 Sailors

MONTREAL, Aug. 16 (CP)—Nine merchant seamen, charged with committing a disciplinary offence under the Canadian Shipping Act, were sentenced yesterday by Judge Edouard Archambault, to 45 days imprisonment and costs or eight days in jail. In addition, contracts of the men were cancelled. The men were charged after they refused to man a merchant vessel in New York harbor.

IMPORTANT CALLS

Police	3535
Fire Dept.	5711
Nicholls Hospital	4691
St. Joseph's Hospital	3561
Examiner	4641

PROFESSIONAL

44 Lawyers 44

JOHN A. BRADSHAW — Barrister, Solicitor 360 Water. Telephone [illegible]

PECK, KERR & McELDERRY — Barristers, Solicitors. Money to Loan. Offices 415-417 Water Street. Telephone 4681. E. A. Peck, K.C., F. D. Kerr, K.C., V. J. McElderry, K.C., Walter H. Howell.

JACOB LOW — Barrister, etc. Mortgage Loans. Suite 1-2, 435 George Street (over Toronto Savings and Loan Co.). Telephone 7423 — Nights 6214

ELLIOTT, PHILP & CHANDLER—Barristers, etc. Money to Loan. Offices, Kresge Building. Telephone 6675. A. L. Elliott, K.C., W. R. Philp, B.A., R. J. Chandler, B.A.

W. B. GORDON—Barrister, Solicitor Telephone 3577. 397 George Street.

P. D. SCOLLARD—Barrister, Solicitor, Bank of Toronto Building. Telephone 9939.

Chartered Accountant

DONALD A. KIDD, Chartered Accountant, 73 Adelaide Street West, Adelaide 7808, Toronto. 346 Water Street, Peterborough. Telephone 8884.

Pagoda Changes Hue Under Air Pounding

LONDON, Aug. 16 —(CP) — Before the Japanese ravaged Burma a tiny pagoda at Mogaung was a mecca for pilgrims.

Disregarding its religious signififance, the Japanese turned the shrine into a snipers' sanctuary and direct air support was summoned to remove the strongpoint from the path of our advancing army. The Mustangs dropped 500 pound bombs plump on the target.

"It was an amusing sight, one of the pilots said later. "One moment we could see this beautifully white pagoda then came a cloud of smoke, a flash and a terrific crash. The smoke cleared and there stood a bright brick-red temple.

"The bombs had shattered the outer white crust, leaving the inner shell still giving the familiar pagoda silhouette but with a complete change of color."

The story was told by air sources in London.

Cottesloe News

Mrs. F. K. Harris, president of the Peterborough Presbyterial, had charge of the service on Sunday afternoon and spoke on the beginning of the W.M.S. and the work it is now carrying on. She was accompanied by her daughter, Miss M. Harris, her brother, Mr. Kerr and her cousin, Miss Robinson, of Hamilton.

Mrs. G. Munro, president of the Norwood W.M.S., and Mr. Munro, attended service here on Sunday.

Mr. J. S. Kidd has been confined to the house with an attack of lumbago.

Mr. and Mrs. Wm. Hamilton and David of Stoney Lake, spent the week-end at the Webster home.

Misses Shirley Cuffe and Marjorie Patterson had their tonsils out at Havelock on Saturday.

Miss Mary Girven returned to Toronto on Sunday.

Miss Mary McMillan, of Seymour, is spending a holiday with her cousin, Miss Eleanor Calder.

Mr. and Mrs. George McIlmoyle and Dorothy of Selwyn, were week-end guests of her parents, Mr. and Mrs. M. Clysdale.

SCOTT'S SCRAP BOOK —By J. R. Scott

Brintons Take First Play-off Tilt

The Girls' League intermediate playoffs got under way on Tuesday evening at Ashburnham Bowl as Brinton Carpet, chasing in 15 runs, eight of which came in the second frame on a series of errors. took the verdict from Outboard Marines, who managed to score only seven times in nine fast innings of ball. This game is the first of a four-out-of-seven series, and Brintons are one up on their opponents.

Doris Walker pitched for Brinton, striking out none, and walking none, but allowing 17 hits. Helen Mark held the mound for Marines, fanning two and walking one. The Brinton girls struck 25 blows during the game, including two doubles by Doris Walker and Helen English. Eileen Young of the Marines was that team's hitting star for the evening, lashing out a home run in the second inning. Helen Mark batted a long double during the first frame, and Viola Martin struck a triple into left in the eighth. Teddy Mills also hit a double in the first inning with the ball sailing into left field.

Many Errors

A series of sloppy errors and wild passes enabled Brinton to score eight times during the second frame, and although the battling Marines, helped considerably by Eileen Young's work in left field and Edna Smith's talents in centre, tried desperately to even the count, they never quite made it, and when Brinton pounded out six more runs in the seventh, the game for the Marines was as good as gone.

During nine innings of play Brintons had 11 players left on bases. Marines had nine.

Marines are promising the Brintons a thorough defeat when they meet again next week. In order to ensure the intermediate title, the Marines will have to take four games. But the team that played all through last year without a win has improved tremendously. Before going on its vacation a few weeks ago, it was a threat even to Westclox and Aircraft, and in the games with both those teams narrowly missed taking the verdict.

On the other hand, the Brinton girls have had their first victory of the playoffs, and are looking for more when the two rival intermediate groups meet the next time.

The teams:

Brinton — Thelma Batley 3b, Betty Hamlin rf, Marjorie Walling lf, Helen English cf, Doris Walker p, Jean Vass c, Gladys Lawson ss, Margaret Thompson 2b, Elsie MacKenzie 1b, Norma Blackwell cf, Alva Laing ss.

Outboard Marines—Eileen Young lf, Ollie Smith 2b, Vera Mitchell 1b, Helen Mark p, Marjorie Smith 3b, Teddy Mills c, Viola Martin rf, Bertha Philips ss, Edna Smith cf, Betty Smith lf.

Umpires — Payne at plate, Barrett on bases.

Score by innings:		R.	H.	E.
Brinton	080 001 600—	15	25	5
Marines	311 000 011—	7	17	9

French Troops Get Welcome

By WILLIAM STEWART
Canadian Press War Correspondent

WITH ALLIED FORCES IN FRANCE, August 16 — (CP Cable). —Appearance of French forces returning to battle on their own soil was for civilians in Normandy and Brittany the greatest occasion since the Allied landings.

Travelling through the American sector recently, I saw the first French armored columns rolling through dust clouds in the Cherbourg Peninsula—an unforgettable scene.

The Americans had heard rumors about French troops joining them and civilians asked repeatedly why forces of their own were not called in.

French youngsters who were among the Maquis, stolid middle-aged Frenchmen and even older ones who hated the Germans, asked when they too would be mobilized. The appearance of French armored columns here satisfied some of their anxiety about the hour when Frenchmen would be given the opportunity of wearing uniforms in France again and taking up arms against the Boche.

The French columns could easily have been mistaken for fresh American forces arriving in France. Their equipment, except for a few civilian automobiles in army paint, was entirely American. But there was a French Tricolor flying from every Sherman tank and armored vehicle and like every truck, they also bore the cross of Lorraine, emblem of the fighting French.

The French soldiers called out greetings to villagers who stared back at their American helmets and uniforms before recognizing the troops as their own.

Word about the homecoming of the French troops spread quickly and soon the roads were lined with civilians dressed in their Sunday best hysterically cheering and waving to the moving armored columns.

Killer Katan

(Continued from Page 6)

tore into his tormentor, raining kicks upon him and eventually cornering him against the ropes. Katan appealed for mercy, and Pierre without interference from the referee, acted like a gentleman and gave him a chance to comeout and resume the bout on equal terms.

Katan's victory in the first fall was not clear sailing by any means, and his saddest moments probably occurred when the Frenchman got his thighs around his head in a series of holds that for the average citizen might have resulted in an ambulance trip to the nearest hospital. Each time he managed with enormous effort to rend himself free, he was pulled back in again, and this went on for some 10 minutes, with the Killer's noggin getting several vicious bumps against the hard floor. It was DeGlane's greatest effort, and at no time after was he able to exhibit the same style of attack. Katan finally worked himself out of trouble by applying a muscle-damaging rub to DeGlane's calf.

Pierre started the second round still feeling groggy from the effects of the climax that brought about the fall, but eventually got himself onto reasonably equal terms with the Killer. Both men were on the mat innumerable times, but always succeeded in breaking loose. Several complicated wrestling structures, merely a tangle of sweating arms and legs, were developed by the twain in all kinds of resourceful holds, but neither man outpointed his opponent in a decided fashion.

Irishman Loses.

Dr. Len Hall, in the semi-finals, was another fighter, who though not a favorite wtih the crowd, won his match, felling Irish Tom Collins with the piledriver technique in a matter of 17-minutes. This was an action-packed bout that did not lack for excitement a single minute of its existence and appeared to interest the spectators as much as the feature exhibition. Plenty of rough stuff and tumbling were seen throughout and Doc resorted to every method of cowing his opponent that was in his repertoire, including hair-pulling, ear-pulling and his own original hand-stamping. Collins was no pushover, however, and the terrific joltings he took were equalled in many instances by those he dished out to the Doc. But the latter had the staying powers which count in such a match, and after Collins had had his head banged against the pole while under the influence of a full nelson and had been thrown out of the ring and hit twice before he could climb back in, he began to weaken in the face of the apparently tireless strength of his opponent. Crazy with frustration, he rebounded twice from the ropes and knocked the Doc down in a couple of really wicked body slams, but the end was even then in sight and no one knew it better than Collins himself. Hall waited his chance and got the fighting Irisman when and where it would do most good.

Both Disqualified.

Bunny Dunlop and Nanjo Singh, the Hindu mat artist, bucked it out for 21 minutes in the opener, at which time both were disqualified for getting pert with Bert Maxwell, the referee. In the throes of some close in-fighting, which resembled, if it resembled anything, akin to common human experience, the "it's you or me" tactics that are taught Commando trainees, the heavying fighters resented the referee's interference until that individual had put up with all the disregard of his orders which he was prepared to take lying down— and lying down he was two or three times when the infuriated wrestlers included him in their scrap. Before this happened, almost everything else which could have happened had already taken place, and the customers had even been up in arms, open-mouthed at some of the rough stuff. Throughout the engagement, Bunny showed a consistent tendency to talk, telling the world his troubles in between bites and arm twists, until he was actually hoarse; while the Hindu, silent throughout, took the attitude of looking grieved whenever he considered himself misunderstood by the referee.

LANDOWNER DIES

TOWCESTER, Northants — (CP) — Lord Hosketh, prominent estate owner in Northamptonshire and North Buckinghamshire, died here at the age of 62 shortly after attending a county council meeting. He was director of the county fire office and owned a brewery, a cinema and a race-course.

Quaker Team Beats Aircraft

Taking an early lead, Quaker Oats took an Industrial League game from Aircraft Tuesday evening at Memorial Park, winding up the final count with a 17 to 5 victory.

Horton pitched for the Quakers, fanning 2 and walking 5. Thompson hurled for the Aircrafters, also fanning 2, but walking 7.

Quakers took the lead in the second frame, coming out front with a five-run rally. The fourth frame also turned in runs, with Roote and Tice coming home to boost the Quakers' score to 7. The Aircraft players gained one run in the fifth inning, when Florence scored on a hit by Roberts.

A four-run rally in the sixth frame totalled the Aircrafters' scoring efforts for the evening, while the Quakers went on in the sixth to score once, and turn in 6 more runs in their half of the seventh, making the final count.

The teams:

Quakers—Sullivan 2b, Roote ss, Gunn c, Horton p, Fisher lf, Ash 1b, Townsend 3b, Willshaw cf, Tice rf.

Aircraft—Roberts rf, Heffernan cf, Beesley 3b, Morrison ss, Patterson c, Outram 2b, Odette lf, Thompson p, Florence 1b.

Score by innings:	
Quakers	050 246 0—17
Aircraft	000 014 0— 5

10,000 Casualties

LONDON, Aug. 16 (CP)—July air raids on the United Kingdom cost nearly 10,000 civilian casualties, the Ministry of Home Security announced today.

Of the number 2,441 were listed as killed or missing and 7,107 injured and detained in hospitals. Presumably most of the casualties were the result of flying bomb attacks.

EARLY OCCUPATION

Wire-making is one of the most ancient of the metal working craft.

LONG-TIME CULTIVATION

The watermelon has been cultivated since ancient times.

SALLY'S SALLIES

Registered U. S. Patent Office.

"I'm his sister from Paducah, Kentucky."

BARCLAY ON BRIDGE

ABANDON YOUR CUSTOM

THERE IS nothing the matter with the usual policy of scoring the ace and king first if there are nine trumps on your side. Following it every time, however, is just plain bad bridge. If finding one opponent with a doubly guarded queen would beat your contract in case you took your two tops at the start, it may be highly advisable to attempt a finesse first, or even deliberately give up a first round trick in trumps, especially if that is necessary to leave a trump in the dummy for ruffing.

North: ♠ 7 5; ♥ 8 2; ♦ A K Q 10 7 3; ♣ A 6 2
West: ♠ A J 10 8; ♥ Q 9 6; ♦ 9; ♣ K Q J 9 3
East: ♠ K Q 9 2; ♥ 3; ♦ J 6 5 4; ♣ 10 7 5 4
South: ♠ 6 4 3; ♥ A K J 10 7 5 4; ♦ 8 2; ♣ 8

(Dealer: North. North-South vulnerable.)

North	East	South	West
1 ♦	Pass	1 ♥	1 ♠
2 ♦	Pass	2 ♥	Pass
3 ♦	Pass	3 ♥	Pass
4 ♥			

Jim Barnes, the old-time national open golf champion, had a policy on the putting green which he described as "Miss them quick." His idea was that prompt action would prevent binding nervousness which would destroy accuracy.

The declarer on this deal must have had a policy which could be epitomized in the words "Get set quick." Anyway, that is exactly what he did.

He won the club K lead with the A and immediately raked in the heart A and K, as soon as he saw his side had nine trumps and only four were out against him. In those first three tricks he made his contract impossible. To the fourth he led the heart J, which West took with the Q. South's only hope was that West would not return a spade, but the situation he saw compelled that lead. Consequently three spade tricks beat the contract.

All that South had to do to make his contract airtight, after winning the first trick with the club A in the dummy, was to finesse the heart J. West could have won that, but his side could then have scored only two tricks in spades, since the heart 8 would have remained in dummy to police the third round of the suit with a ruff.

• • •

Tomorrow's Problem

North: ♠ K Q 3; ♥ Q 9 7 5 3; ♦ 9; ♣ Q 8 3 2
West: ♠ J 10 4 2; ♥ A K J; ♦ K J 10 5; ♣ K 4
East: ♠ 9 5; ♥ 10 8 6 4 2; ♦ Q 8 3 2; ♣ 9 6
South: ♠ A 8 7 6; ♥ None; ♦ A 7 6 4; ♣ A J 10 7 5

(Dealer: South. Both sides vulnerable.)

What is the soundest biddiag of this deal?

DAILY CROSSWORD

ACROSS
1. Applaud
5. Subsides
9. Cut
10. Ventured
12 Provision room
14 Wash
15. Noah's boat
16 Converts into ions
18. Music note
19. Prod
20. Vex
21 Walk with long steps
23 Band across an escutcheon
24 Type measures
25. Elevator cage
26. Millponds
28 City in Alaska
31. Shoshonean Indian
32. Musical instrument
33 Presiding elder (abbr.)
34 An order
36 A seagull
37 Large pulpit
38 Geological age
40. Layers
42. Outside
43 American Indian
44. Require

DOWN
1. A wine
2. Single ring of a chain
3. Perform
4 Punctuation marks
5. Editor (abbr.)
6. Island in Pacific
7. Pans for coals
8. Cuts
9. Masts
11. Writing tables
13. Bondage
17 Neon (sym.)
19 Fasteners
22. Recall
23. Young deer
25 Thistlelike plant
26. Gold coin (Aust.)
27 Very minute
28 Finished
29. Unfolded
30. More recent
32. Exclamation
35. Additional
36 Apportion
39. Hint
41. Selenium (sym.)

Yesterday's Answer

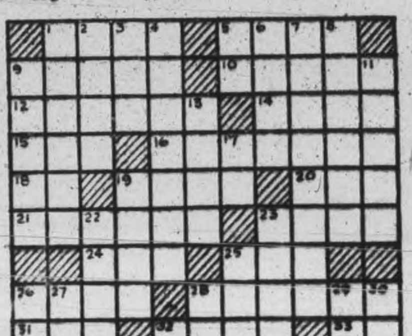

ROOM AND BOARD

—By Gene Ahern

TERRY AND THE PIRATES

—By Milton Caniff

LI'L ABNER

—By Al Capp

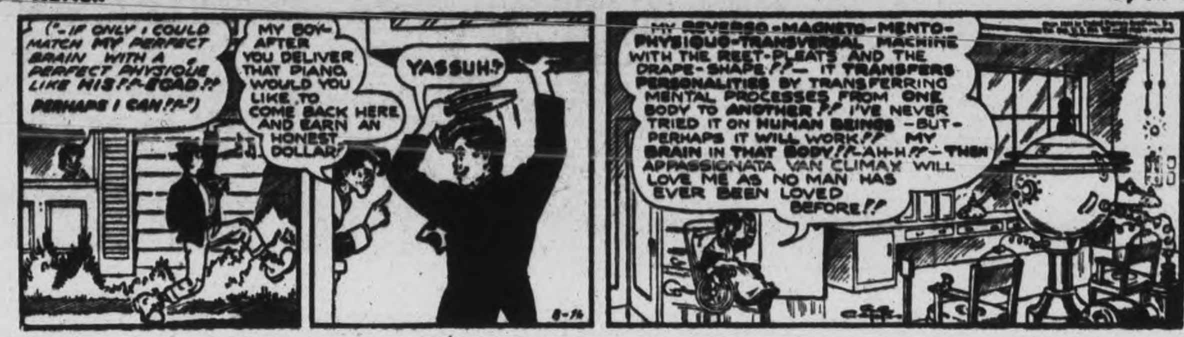

HENRY

—By Carl Anderson

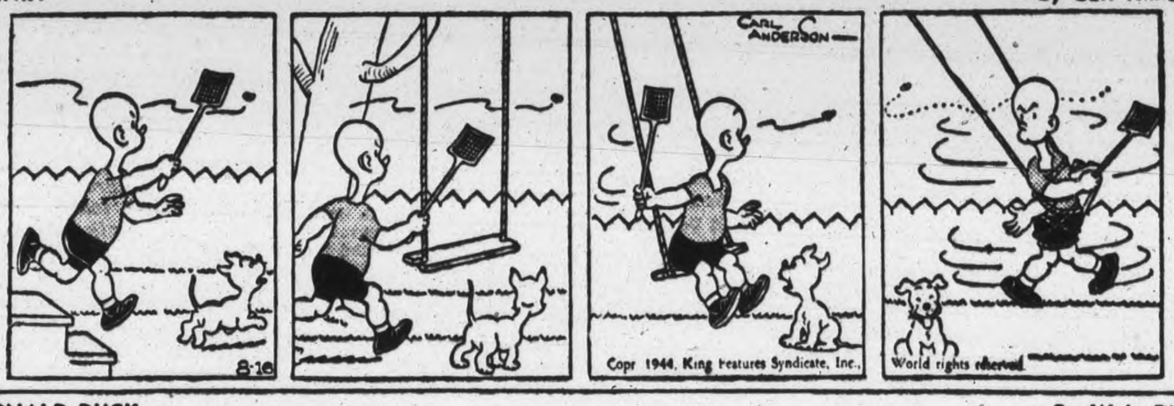

DONALD DUCK

—By Walt Disney

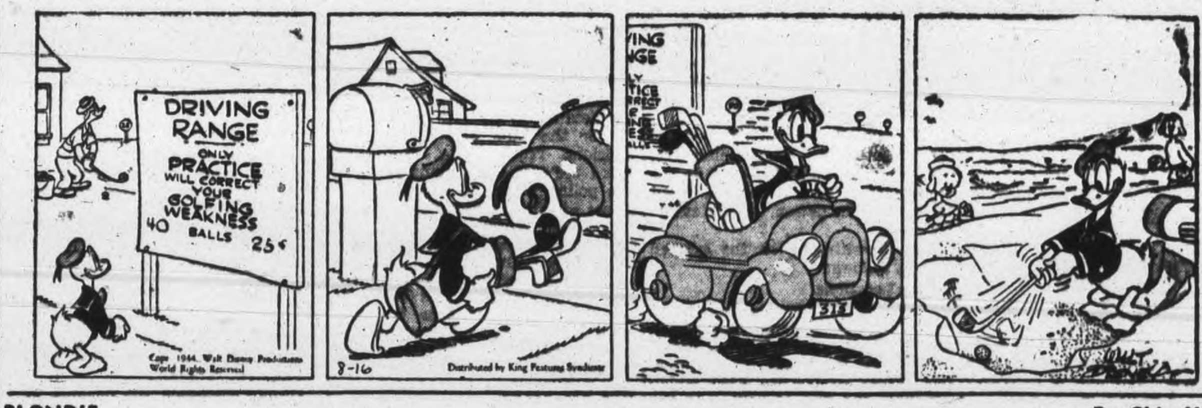

BLONDIE

—By Chic Young

MUGGS AND SKEETER

—By Wally Bishop

BRICK BRADFORD

—By William Ritt and Clarence Gray

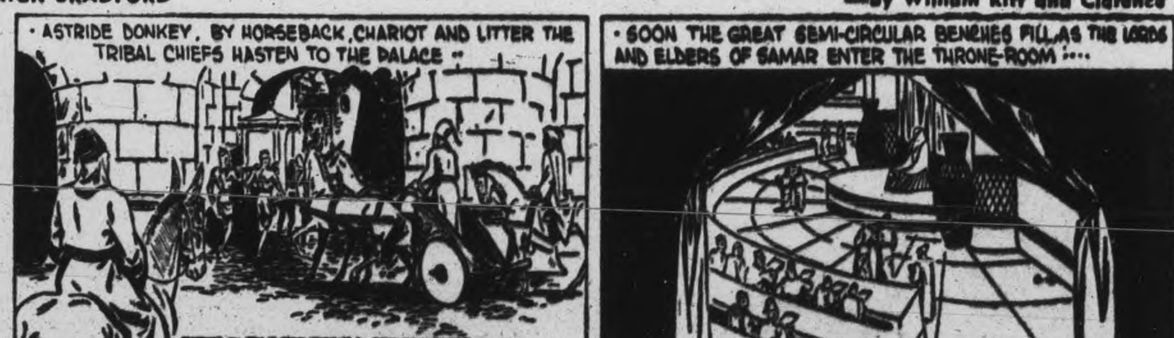

TILLIE THE TOILER

—By Russ Westover

Crew Of Huron Returns Home Without Mishap

By JOHN LEBLANC
Canadian Press Staff Writer.

AN EAST COAST CANADIAN PORT, August 16 — (CP) — Veterans of hot action from the Murmansk convoy route to the flanks of the Normandy invasion flotilla, members of the crew of the Canadian Tribal class destroyer Huron have returned to Canada on leave and the enemy will probably be happy to learn this.

For while they were hunting for trouble up and down the Channel coasts, they sank two of the enemy ships—trawlers—shared in the destruction of two of his carefully-hoarded destroyers and did damage to several others. In return, their ship absorbed nothing more than a few splinter holes from near misses.

Huron, members of her crew related, also took part in the action off Norway that brought about the destruction of the German battleship Scharnhorst last December. With other Canadian destroyers guarding a convoy, she had manoeuvred into position for a torpedo attack on the Nazi giant, but the Scharnhorst stayed out of range. Later, she was near enough to see the gun flashes as British ships polished off the battleship.

Prowled Along Shore.

In Invasion Day and afterwards, the Huron's job was to prowl the western end of the assault area to intercept any German surface vessels trying to get into the English Channel. Another Canadian Tribal —H.M.C.S. Haida — was in the British-Canadian flotilla doing this job.

"We didn't run into a thing on Invasion Day," said Cmdr. H. R. Rayner, D..SC., R.C..N, Huron's young skipper, "although we did get a tremendous thrill out of watching scores of planes carrying the airborne troops passing over us a few hours before the dawn of D-Day."

Cmdr. Rayner, who coincidentally is a native of Huron County, commanded the destroyer St. Laurent when it tackled enemy subs in the first wolf pack attack against a convoy on the Atlantic.

The Huron, commissioned thirteen months ago, has been operating with a flotilla that, at last count, had sunk 21 enemy vessels and damaged 17 more between the end of April and the end of July. This number includes merchant ships.

Invasion Makes Troops Jubilant

WITH THE ALLIED FORCES IN NORMANDY, August 16 — (CP)-Reuters) —A British Tommy summed up the reaction here to the new landings in the south of France by saying:

"We've been punching Jerry in the face and now we're kicking him in the trousers. Blimey it's wonderful."

A wave of excitement went around the rapidly expanding bridgehead as the news spread. It overshadowed the excitement over the trapping of the German division behind the Falaise gap.

Drop Officers

AT THE FRENCH FRONTIER, NEAR ST. GINGON, Aug. 16 — (AP) — Allied planes parachuted heavy arms and also dropped a half-dozen officers from headquarters into Northern France's Maquis region, it was reported her last night through reliable channels.

Goodyear's synthetic tire has many pre-war qualities that make it a better buy!

FOR Synthetic Tire Care
SEE YOUR GOODYEAR DEALER

Reuben N. Wilson
SUCCESSOR TO FOLEY & WILSON
Cor. Reid and McDonnel Streets
Phone 6441

CANADIAN MINESWEEPERS' OFFICERS HOME AFTER D-DAY—Pictured here are officers of Canadian minesweepers now back in Canada after having seen action in the English Channel on D-Day. Left, Lieut. S. Pierce of H.M.C.S. Bayfield; Centre, Cmdr. H. D. MacKay of H.M.C.S. Thunder, and Lieut. J. Kincaid of H.M.C.S. Canso.

Changes In Polling Set-up Recommended To City Council

Enlistment of school children on the day of municipal elections, this year the first Monday in December, was suggested in an extended recommendaiton to the council by City Clerk Outram, Monday night. His proposal also includes changing of the hours of voting to 11 a.m. to 7 p.m. to conform with his plan of focussing more attention on the citizen's duty of using their municipal franchise.

Several of the members, especially Alderman Bradburn and Sullivan,, were dubious about the switch of hours of voting, but for the present the proposed changes depend upon the approval of the Board of Education in some particulars about which the Board will be consulted.

The council generally aproved of Mr. Outram's recommendations which are in the main based on the experience of fifteen cities of about the same population as Peterborborough.

His presentment to the council was as follows:

Better Locations.

"In its desire to arouse the interest of the electors in municipal elections and to increase the number of voters using their franchise, City Council has passed By-law No. 4390, which advances the day of polling to the first Monday in December. From the recorded experience of other cities it can be judged that this action should have material benefit.

"However, there are other matters connected with municipal elections which I desire to bring to the attention of City Council at this time in order that council may establish policies in respect to them.

"One of these is the need of relocating certain polling places. For many years it has been the custom to locate the polling places in schools and other public buildings, while it is hoped that we may have the very helpful co-operation of the two school boards to an even greater extent this year to assure the success of the elections. I am of the opinion that too much emphasis has been placed on the use of schools as polling places. This has resulted in some polling places being located too distant from the electors to be properly convenient for them to vote.

Polls At Schools.

"I have made a careful study of the polling subdivisions and their polling places and would recommend that 15 polling places be changed from their past locations to new locations more convenient to the electors which they serve. These polling places with their previous locations are as follows:

No. 1—King Edward School; No. 4—Sacred Heart School; Nos. 7 and 8—South Central School; No. 9—Prince of Wales School; Nos. 15 and 16—City Buildings; No. 20—Prince of Wales School; Nos. 28, 29 and 31—Central School; No. 34—P. J. Harrison's Store; No. 36—Immaculate Conception School; Nos. 39 and 40—Community Hall, Ashburnham.

"As new and more convenient locations for these polling places, I would suggest the securing of private homes, preferably with corner locations, or stores more or less in the centre of each of these polling subdivisions. If council concurs with this recommendation, I would suggest that the necessary directions to make it effective be given the City Clerk at an early date in order that he may make the survey on the ground of these polling subdivisions which will be required and complete the details for the new locations.

"For the nine new polling subdivisions required in Monaghan Ward the City Clerk plans to locate the polling places in as convenient places as can be obtained.

"A second recommendation is that Council pass the necessary by-law fixing the polling places and the voting hours not later than its first meeting in October. This will permit the City Clerk time to complete his arrangements and present the necessary full information to the public.

Will Use Cards.

"I would suggest also that Council give consideration at an early date to the method it desires adopted for informing the electors where they vote. Last year a map was pubdished in the newspaper, while in previous years cards were mailed to the householders. Some citizens considered the map to be more effective, but others did not. The map is certainly less costly and is more flexible. However, instructions should be given the City Clerk at an early date, because if cards are to be used, detailed arrangements will have to be made for this work to be done.

"Would it not be possible to use the facilities of the local theatres in developing election interest? The three theatres have always been willing to co-operate in presenting information to the public and I have had particularly fine aid from them in respect to rationing. I would suggest that the City Clerk be authorized to learn the cost of a short film which would awaken election interest and give election information and which might be illustrated somewhat to make it more attractive. I do not think such a short film should prove costly, and it would be available for use annually.

Children As Aids.

"Owing to the change in the date of the election many persons employed in previous years as election officials, deputy returning officers and poll clerks, will not be available this year. As previously suggested, it is hoped that the School Boards will declare election day a partial holiday. During the first hour of school it is hoped that the teachers will give a lesson in citizenship and its responsibilities, particularly pointing out that it is election day and asking the children to remind their parents to vote School could be dismissed at 10 o'clock. This would leave the teachers free for the remainder of the day. I hope it may be arranged that many of the teachers will serve as election officials, thus furnishing a most competent group of election officials. If the polls were opened at 11 o'clock in the morning the teachers would have an hour following dismissal of their classes to go to their respective polling stations and be in readiness for the opening of the poll.

If Council approves of these suggestions, I would recommend that the City Clerk be authorized to write the School Boards in an effort to have this procedure brought into operation.

The experience here and in other centres is that voting is very light in the morning, but that the polls should be keupt open later in the afternoon. I would recommend that the hours of voting be from 11 a.m. to 7 p.m."

Hail Breaks Glass

DALHOUSIE, N.B., Aug. 16 —(CP).—Work of repairing about 1,500 window panes, broken by huge hail stones during a sudden and brief wind storm Saturday night, continued here today. The storm cut a swath 12 miles long through the Dalhousie area.

Macdonald Urges Powerful Navy

PORT ARTHUR, Aug. 16—(CP)—Navy Minister Macdonald said Monday that he hoped that never again would the Canadian navy be allowed to fall into the state which it had to endure in the 1920's and 30's.

Officiating at the official opening of the H.M.C.S. Griffon naval barracks here, the Minister said "the achivements of Canada's sailors in this war should be a constant inspiration to us and the foundations which they laid so gallantly ought not be allowed to crumble and disappear."

Mr. Macdonald said the establishment of such a naval barracks as the Griffon would do much to keep alive a proper naval spirit throughout Canada.

Others attending the opening included Munitions Minister Howe and Vice-Admiral G. C. Jones, Chief of the Naval Staff.

100 Farmers Battle Large Bush Fire

CORNWALL, Aug. 16 —CP)— A bush fire which has been raging in the Black River district 10 miles northwest of here since Friday yesterday moved in a southwesterly direction towards St. Andrews, a village six miles north of Cornwall. It was reported, however, that the village was in no immediate danger. More than 100 farmers were fighting the blaze today.

Meanwhile troops from the Army Basic Training Centre here who had assisted in fighting the Black River fire were engaged today in battling a bush fire which broke out northeast of the camp late yesterday. Mill employees helped the soldiers to battle the blaze, which is endangering power line poles which supply a rayon manufacturing plant (Cortaulds (Canada) Limited).

Killed Overseas

TORONTO, Aug. 16 — (CP) — Mrs. C. More, wife of Sgt. Charles (Bingy) More, 40, member of the Tin Hats Concert Party, said last night she had received word her husband had been reported killed while en route to France.

Previously he had been reported missing when the ship in which the concert party was travelling to Normandy had been attacked and forced to turn back. He was a trumpet player and leader of the company's orchestra. The party had entertained troops in Africa, Sicily and Italy.

SIX ALARM BLAZE AT LUNA PARK — Billows of black smoke, spotted by spurts of live flame, shoot skyward from a roller-coaster ride in historic Luna Park in Coney Island, N.Y. Thousands of men, women and children were routed from the crowded park. The fire, of undetermined origin, caused damage estimated at more than $250,000.

Drew Claims King Refused To Cooperate

TORONTO, Aug. 16 — (CP) — Premier Drew of Ontario Tuesday that Prime Minister Mackenzie King's explanation in the House of Commons "of his refusal to meet the Provinces in a Dominion Provincial conference is completely divorced from the truth." He added in a formal statement: "I have offered the utmost co-operation but co-operation has been refused."

The Ontario Premier's statement followed by a few hours the Prime Minister's announcement that the projected Dominion-Provincial conference would not be held until after a Federal general election. Mr. King said letters he received from Mr Drew and the latter's radio speech last Wednesday indicated that a conference held before an election would have "little or no hope of success." He said a "co-operative attitude on the part of all governments concerned" was essential to making the conference a success.

Premier Drew's statement said that at the time Mr. King was making his announcement to the House, Provincial Treasurer Frost and Provincial Secretary Dunbar of Ontario were in Ottawa to discuss various aspects of the conference and "Mr. King knew that."

"I became convinced a few weeks ago that Mr. King had no intention of calling this conference," said the statement, adding that "it is clear now that he never had the slightest idea of calling this conference and that he has been wasting the time and money of department officials across Canada for nearly eight months."

Faces Crises

The Dominion faces a grave constitutional crisis, the statement continued. Five bills introduced by Mr. King in the House of Commons in the last two weeks involve a total expenditure of $1,500,000,000 over ordinary expenditures and "all of them will depend upon tax payments which called for a re-adjustment of our Dominion-Provincial taxing arrangements before they were introduced."

Mr. King had said in the House of Commons that the Dominion government planned to discuss the administration of the Family Allowances Bill with the Provinces at a Dominion-Provincial conference. "Now there is going to be no conference until after an election. Perhaps the public will understand now why the operation of the bill was post-dated until July of next year. He passed the bill in defiance of our constitution and now refuses even to discuss this measure with the Provinces, which by his own statement must be brought in as partners in the administration."

Newest Invasion Worst Kept Secret

ALLIED SUPREME HEADQUARTERS, Aug. 16—(CP)—The invasion of southern France was perhaps the worst kept secret of the war.

Thousands of Frenchmen and Allied soldiers knew it was coming. Correspondents in Normandy and Brittany were constantly asked about it both by Frenchmen and soldiers.

The question was among the first asked by Frenchmen in towns which had been captured. The French underground probably was told of the impending invasion and they told everyone else.

Mount Julian

Mr. and Mrs. Tuton and son, Leonard, also Tom Domleo, all of Toronto are holidaying at Rameses.

Mr. and Mrs. G. A. Gillespie of Peterborough are at Mount Julian hotel.

Miss Phyllis Millward is spending the week visiting Mr. and Mrs. J. A. Meath in Peterborough.

Miss Marvel Wilson is spending a few days visiting friends in Smith.

Mr. Dalton, Toronto, is camping at Stoney Lake.

Strauss Arrested

AT THE GERMAN FRONTIER, Aug. 16 (AP) — Composer Richard Strauss has been placed under house arrest somewhere in Austria, travellers from Vienna report. This cannot be confirmed but it is known a number of his public appearances recently were cancelled.

BLOCKBUSTER—This unusual photo was taken by a cameraman of the R.A.F. film production unit showing a 4,000-pound blockbuster and a smaller bomb just after they were released from the aircraft during an R.A.F. bomber command attack on July 25, over the Luftwaffe equipment depot at St. Cyr, France.

WOUNDED ON GUAM—Mr. and Mrs. Andrew Wilson of Young's Point have received word that their grandson, Pfc. Roydon W. Ellsworth of the United States Marine Corps has been wounded in action on Guam Island in the Pacific. Pfc. Ellsworth has been in the South Pacific for eighteen months and has participated in the battles of Bougainville, Saipan and Guam since last November. He is to be awarded the Purple Heart decoration.

Churchill Saw Troops Start

ROME, August 16— (AP) —The invasion of southern France permitted the disclosure Monday that the main purpose of Prime Minister Churchill's visit to Italy was to be her for final preparations of the operation.

Mr. Churchill spent last week conferring with military leaders and seeing troops of this theatre off on their newest venture.

He also has given some attention ot Balkan matters, conferring with Marshal Tito of Yugoslavia and others.

The BBC reported that the Prime Minister "watched the Allied troops set out."

SYNTHETIC WALKER

The United States Bureau of Standards uses a machine that tests rugs by imitating the effect of as many as 48,000 footsteps.

Canadian Paper Lauds Americans

ROME, August 16 — (AP) — The Canadian Army newspaper, Maple Leaf, in an editorial column praising the tactics of the Americans in Northern France declared to-day "our Allies from another of the 'decadent democracies' have done a magnificant all-round job. They have what it takes in large doses."

"The major credit for placing the Germans in their present precarious position belongs to Lt.-Gen. Omar Bradley's American armies. It is true that the Canadians and British played their part— and played it well —by pinning down strong German forces....

"But it was the Americans whose dash, speed and courage first broke out of Normandy. It was the Americans who gained such important positions that Field Marshall Von Kluge decided they had to be cut off. And it was the Americans who met the great counter-attack at Mortain, held it, and forced the enemy to commit even more strength until the great prize lay within the bottle...."

Open Shand Dam To Flush River

BRANTFORD, Aug. 15 — (CP) — The gates of the Grand River Valley Dam at Shand will be opened at midnight Wednesday, Aug. 16, releasing 337,500,000 gallons in ten hours in an effort flush the river and raise its water level from about 12 to 14 inches, E. F. Roberts, of the Grand River Valley Commission said today.

The water released is equal to the amount that would be pumped at the waterworks here in 85 days he said. It will flow through the gates at the rate of 1,500 cubic feet per second.

Hey! Mister! Don't Dose Constipation!

● If yours is the common type of constipation caused by lack of "bulk" in the diet, try eating Kellogg's ALL-BRAN. It supplies "bulk-forming" material needed for gentle, *natural* elimination.

Enjoy Kellogg's ALL-BRAN as a cereal. Grand, too, in crisp, crunchy muffins. Recipes on every package. Eat ALL-BRAN *every day* and drink plenty of water. See if this pleasant plan doesn't give you welcome relief... help you feel better... more like getting fun out of life. Get ALL-BRAN at your grocer's. Two convenient sizes. Made by Kellogg's in London, Canada.

HELPS YOU
Keep Regular-Naturally!

C.D.S.

STORE HOURS:
9 a.m. to 6 p.m.
Wednesday 9 a.m. to 12.30 Noon
Dial 5721

Men's Sturdy Work Clothes

Sanforized Shrunk Cotton Pants

A neat looking work trouser in cotton with a tweed effect weave in dark blue. Finished with watch pocket, hip pocket, regular belt loops and buttons and moleskin back for long wear. Sizes 30 to 38. Pair .. 2.59

Khaki Coloured Cotton Shirts

A better quality work shirt at a moderate price. Double stitched seams for longer wearing. Full cut in coat style with double yoke and two breast pockets. Sizes 14 to 16½. Each .98

Eatonia Bib Overalls

The name Eatonia alone insures good value at a low price. Made of sturdy blue denim with two side pockets and two large hip pockets. Popular bib style with regular shoulder straps. Size 36 to 46. Eatonia Value. Pair 2.15

Cotton Drill Aprons For Machinists

In serviceable colors of brown and blue they have one handy pocket for small tools and strap over neck. Made of durable cotton drill for good wear. Each .... .79

—Main Floor, C.D.S.

Black Work Boots For Farm or Factory

Well made and neatly finished throughout. Built for comfort on a wide-fitting last with black full-grain leather uppers. Dirt-excluding. Half bellows tongues, leather in soles and heavy outsoles. Work boots that should give good service and plenty of comfort in wear. Sizes 6 to 11. Pair 5.95

—Main Floor, C.D.S.

Little Girls' Slips

The little ladies in the house like nice underthings too, and they'll like these suede finished rayon taffeta slips with fitted shoulders and ruffled hems. White and tearose.

Sizes 1 to 3. Each .29
Sizes 4 to 6. Each .39

Front Lace Corset

To trim your waist and hips. Well boned to give extra support for the average and full figure. Made of firm, plain corset cloth with four hose supporters. Sizes 24 to 32. Each 2.95

—Second Floor, C.D.S.

THE CANADIAN DEPARTMENT STORES LIMITED

Telephones
Examiner 4641
CHEX 4641
Nights after 6 p.m., Sundays, Holidays
Examiner 4641
CHEX 4643

Evening Peterborough Examiner

NIGHT FINAL

VOL. XC. No. 196 | WEATHER Showers and cooler. | PETERBOROUGH, THURSDAY, AUGUST 17, 1944 | ★★ | PRICE FOUR CENTS

CANADIANS CAPTURE FALAISE CITY
U.S. UNITS DRIVE ON PARIS SUBURBS

Canuck Army Crosses Dives River

Spectacular Drive Kept Secret St. Pierre Captured

By ROSS MUNRO,
Canadian Press War Correspondent.

WITH THE 1ST CANADIAN ARMY IN FRANCE, Aug. 17 —(CP-Cable)— Under a cloak of the deepest secrecy covering most military operations in north-west France for two days, the Canadian Army launched an attack eastwards with strong forces and our troops are now over the Dives River.

This new offensive, which could not be disclosed until now, went on while Falaise was being attacked and captured by Canadian infantry and tanks. Falaise, major road centre dominating the northern end of the Normandy pocket escape-gap, fell to Western Canada forces which fought their way through the city during the night and this morning.

At 3 o'clock this afternoon (9 a.m. e.d.t) the blackout on news of the new push was lifted and the story can now be told.

The town of St. Pierre on the south bank of the Diver river, 10 miles north-east of Falaise and 15 miles-east of Caen, has been captured in this spectacular swing to the east. St. Pierre is on the Falaise-Lisieux road which now is cut in a dozen places.

Vimont Taken.

Vimont, on the St. Pierre-Caen highway, was captured two days ago and Canadian Army forces surged on to the area of Mezidon, important railway centre four miles north

CANUCK ARMY
(Continued on Page 2, Column 6)

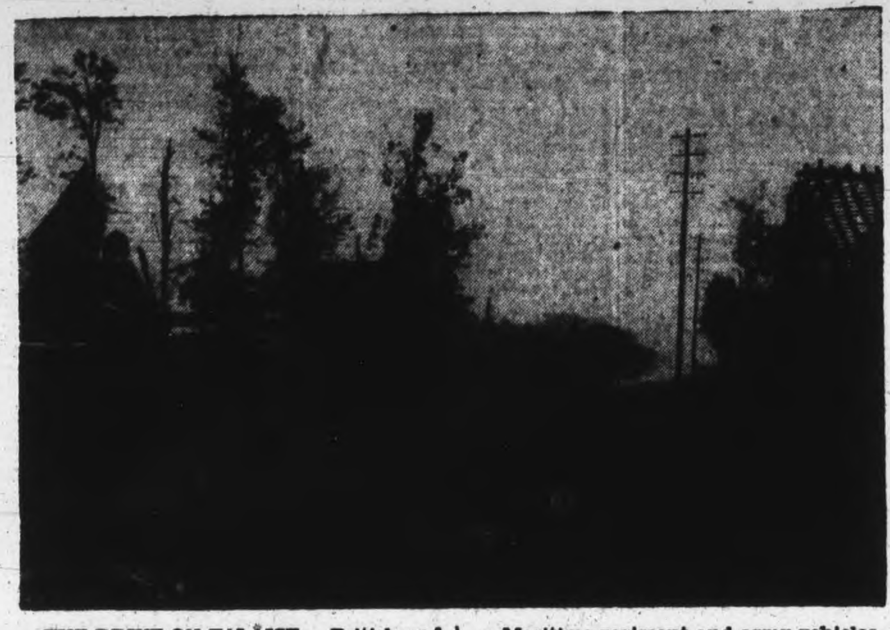

THE DRIVE ON FALAISE — British and Canadian troops broke through the eastern anchor of Hitler's line defending the territory south of Caen. Picture shows men of a Maritime regiment and army vehicles, all moving in one direction, south of Falaise, which was entered Thursday.
(Canadian Army Overseas Photo)

Hun Ships On Suicide Mission

By SUB-LT. SCOTT YOUNG—Royal Canadian Navy

ABOARD A CANADIAN WARSHIP OFF THE SOUTH OF FRANCE, Aug. 16 — (Delayed) — (CP Cable).—From bits and pieces of information gleaned in scraps of English, French and German from wounded Nazi seamen taken aboard this Canadian ship after their own vessel was sunk off Marseille Tuesday morning, the pitiful story of how the Germans sent eight corvette-type warships out to meet the great Allied task fleets supporting the invasion of South France has been pieced together.

The information did not come from official questioning for most of the prisoners were too badly injured to question. But in periods between fitful wakefulness and uneasy slumber they told voluntarily of the ill-fated little fleet which set out from Marseille with orders to "stop the landing craft trying to approach the beaches."

I write this just a few yards from where the prisoners are tossing with pain from burns suffered when a single salvo from a United States warship turned their 1,000-ton warship into a floating ball of fire from which only about one-third of the crew survived.

These men said one other ship also was sunk, but they did not know what happened to the remaining six.

One informant said it became known the day before D-Day that our invasion fleet was en route. Then came orders for the little German fleet to sail. They all knew then that they were finished and that this war was over for them.

All who could took their personal belongings ashore and sent them home.

The survivors were picked up by United States boats and put aboard this ship, where they were attended by our medical officers. Cmdr. A. F. Large of Toronto and Surgeon-Lieut. Hector McDougall of Montreal together with dozens of sick berth attendants, stewards and cooks, all of whom ignored watches and pitched in to help make comfortable the men who had been ordered out to try to send us to the bottom of the Mediterranean.

NAZI TRANSPORTS WRECKED

ON A FALAISE FRONT, France —A British staff officer said tonight "German transport is an awful mess as Allied armies cut deeper into both flanks of the Normandy bulge and narrowed the Falaise-Argentan escape hatch to less than four miles.

Enemy Can't Dodge Invasion

By HOWARD FLEIGER
Associated Press Staff Writer

WASHINGTON, Aug. 17.—(AP).—President Roosevelt returned to Washington to-day from a 15,000-mile war trip into the Pacific to declare that Allied armies will drive in and occupy Germany and Japan even should resistance collapse short of enemy borders.

It was the first definite assertion that Germany and Japan will not be able to use the Allies' own war goal— unconditional surrender — to keep Allied forces out of their homelands.

This time, the President said, Germany will not escape the military occupation which she dodged by armistice in the First Great War.

Mr. Roosevelt made the statement to a news conference aboard his special train as it approached Washington at a time when Allied forces were pushing ashore powerful new landings on the southern coast of France.

Mr. Roosevelt—back in Washington after 35-day absence that took him to Hawaii and the Aleutians where his ship skirted within 900

ENEMY CAN'T
(Continued on Page 2, Column 5)

Premier King Reviews Plans To Maintain High Income Level

OTTAWA, Aug. 17. — (CP).— Prime Minister Mackenzie King said last night in a broadcast address that Canada was moving in the vanguard of nations which have the resources and the will to put the welfare of the people first in the transition from war to peace.

Speaking over the national network of the Canadian Broadcasting Corporatnon in a free-time, political broadcast period, Mr. King outlined benefits and other arrangements for members of Canada's armed forces and said thier re-establishment to civilian life would depend on a prosperous and happy Canada.

The Government, he said, had taken steps to help ensure full employment and a high level of income after the war.

"We are proceeding with social insurance against the major economic hazards," he went on. "We are actively pressing for action to promote world trade and to maintain and expand Canada's markets at home and abroad. We are planning for the rapid and efficient conversion of war industries to meet peacetime needs."

In addition, legislation to promote housing, slum clearance and community planning had been enacted. Banking services had been extended and additional credit facilities provided for industrial expansion, farm improvement and the building and modernizing of houses.

Farmers and fishermen had been given social insurance through establishment of floors under their prices. Family allowances — "the greatest measure of all"—had provided for the wel-being of the nation's children.

Canada's fighting men, said Mr. King, had been given the best in training, leadership and equipment,

PREMIER KING
(Continued on Page 2, Column 8)

Flying Bombs Damage Palace

LONDON, Aug. 17 —(CP)—Flying bombs have blown out windows in Buckingham Palace and have damaged two other landmarks — Dr. Samuel Johnson's house and Butchers' Hall, it was disclosed today.

The King and the remainder of the Royal family were absent when a bomb fell less than a half mile from the palace early in the morning.

The blast tore out window frames in the palace and seared the gardens and a half dozen beautiful ash trees.

A small summer house on the Royal grounds was wrecked, and the tennis court no which the King used to play before the war was ruined.

It was the second time robot bombs hit near the palace. Previously a bomb landed in a road outside the palace grounds but caused no damage.

Butchers' Hall, the home of the Worshipful Company of the art or mystery of butchers, is one of the city's oldest livery companies, dating back to 1605. The building was shattered, but its ancient archives escaped damage.

The blast tore the roof from Johnson's house, in Gough Square, off Fleet Street. Dr. Johnson lived there for 10 years, during which he compiled most of his dictionary. Most of the relics in the house had been removed.

Allies Punch 30 Miles Into France

50 Miles Of Coast Now Held; Cannes Penetrated

By NOLAND NORGNARD
Associated Press War Correspondent

ROME, Aug. 17.— (AP).—Allied troops have punched out a solid front 50 miles broad and about 30 miles deep along the coast of Southern France, American 7th Army Headquarters announced to-day.

On the west the invasion forces drove within 10 miles of the histori old fortified naval base of Toulon. On the east they were within 10 miles of the picturesque resort of Cannes. The invaders, led by three veteran American divisions and supported by heavily armored French forces, had seized an area of approximately 500 square miles.

(The German communique said the Allies already had penetrated Cannes. German broadcasts reported air-borne troops had landed northwest of Cannes and entered the town after bloody fighting. Although the Germans declared they were shelling the town from nearby heights, broadcasts indicated htey had little hope of holding the town where Napoleon landed in 1815 to begin his famous 100-day campaign).

Hold 9 Towns.

The Allied announcement listed nine other towns in Allied hands—the coastal towns of St. Tropez, Ste. Maxime, St. Raphael, Frejus and Le Lavandou, and the inland communities of Le Muy, Le Luc, Lorgues and Collobrieres.

Lorgues, the farthest inland, is 27 miles from the coast at Cap Camarat near St. Tropez in the approximate centre of the beachhead front.

"The swift advance of American and French troops inland continues and numerous additional villages and towns have been taken," Gen. Patch, 7th Army commander, announced.

"All elements of the beachhead forces have been joined to form a continuous front arching inland with anchor points over 50 airline miles apart. The beachhead itself now embraces some 500 square miles.

"Junction with strong air-borne units dropped far behind the enemy lines before dawn on D-Day has been

ALLIES PUNCH
(Continued on Page 2, Column 1)

Editors Urged To Boost Moral, Spiritual Standards

WINNIPEG, Aug. 17—(CP).—A challenge to editors to do "a bit more preaching" on moral and spiritual standards in preparation for the post-war world was made here today by C. V. Charters of Brampton, Ont., managing director of the Canadian Weekly Newspapers Association.

The publisher of the Brampton Conservator told the association's 25th annual convention that returned personnel of the armed forces "will become demoralized unless they come back and find a fight going on to put moral and spiritual standards back into home, business, club and community life."

If persons demobilized can be enlisted into this kind of a fight then there's some hope of winning the peace and making it stick, said Mr. Charters.

He urged the 300 editors, from the Yukon to Newfoundland, to face the challenge courageously and start now. "A lot more depends on us than we realized in creating this new sacrificing spirit in the hearts and minds of our fellow Canadians —a God-given spirit of true patriotism and true world citizenship. Unless true religion finds a more prominent place in the post-war weekly press, we will have failed in our duty...."

The report of President W. J. Rowe, publisher of the Manitou Western Canadian, urged weeklies to "insist" on freedom in industrial and business enterprises after the war. Business will strangle itself by maintaining war-time restrictions in peace-time, it said.

The report, read by Chairman F. P. Galbraith of Red Deer due to absence of Mr. Rowe, now in a Winnipeg hospital, also stressed the necessity for editors to understand and interpret a change in times and to guide readers into wise channels. It suggested weekly publishers examine post-war reconstruction schemes wisely before endorsing them.

George Lake of Timmins, Ont., reported that membership in the association increased from 568 to 583 newspapers in 1944.

The Weather

Peterborough Temperatures:

Today:
Night low..67 Noon 72
Yesterday:
Highest....81 Lowest....68
One Year Ago:
Highest....80 Lowest....62

Weather Forecast:

Georgian Bay — Partly cloudy and comparatively cool, with light scattered showers. Friday: Fair and cool. Saturday: Fair and comparatively cool.

Lower Lake Region—Moderate winds; partly cloudy, with scattered showers or thunderstorms; somewhat cooler to-night. Friday, Moderate to fresh winds; generally fair and cooler. Saturday: Fair and comparatively cool.

Ottawa and Upper St. Lawrence Valleys — Partly cloudy and comparatively cool, with light scattered showers. Friday: Fair and cool. Saturday: Fair and comparatively cool.

Americans Plunge 13 Miles Take Orleans And Chartres

By GLADWIN HILL—Associated Press War Coespondent

ALLIED SUPREME HEADQUARTERS ALLIED EXPEDITIONARY FORCE, Aug. 17 — (AP) — Swift American tanks and motorized infantry advanced within 35 miles of Paris today in a 13-mile plunge across the Aunay River from Chartres which was captured along with the three key cities of Orleans, Dreux andChateaudun. The 1st Canadian Army was moving faster, too. It captured the burning rubble which was Falaise, important highway centre and birthplace of William the Conqueror, and advanced one to six miles east of the Falaise-Troarn road beyond the Dives River. St. Pierre, inland from the coastal flood zone, fell.

Mezidon, important road junction town, 15 miles southeast of Caen and four miles north of St. Pierre, fell to the Canadians in their new eastward surge, headquarters said.

LONDON—Paris is now a "front line city" and the thunder of approaching guns can be heard in the city, the German radio said at 4 p.m. today.

Move 2½ Miles.

The Normandy trap was narrowed to seven miles as the Canadians' advance and British and American 1st Army troops chopped off the entire western end of the pocket. At the eastern end of the pocket British forces in the Conde sector advanced 2½ miles.

American 3rd Army columns cut within 27 miles of the Paris suburb of Versailles, which sprawls west of Paris.

The Americans were less than 20 miles from the Seine River, against which the fleeing remnants of the German 7th Army may be pinned in yet another trap.

The captured cities of Chartres, Dreux, Orleans and Chateaudun, all of which fell yesterday, lie in an arc 40 to 65 miles from Paris. German resistance was weak and gains from Le Mans reached from 60 to 80 miles.

Paris itself was virtually outflanked to the south by the fall of Orleans which gave the Americans a fighting foothold inside the Seine-Loire rivers gap.

The sweep past Dreux threatened to box off the fleeing remnants of the German 7th Army against the Seine, whose bridges west of Paris have been destroyed by bombs.

Vault River.

At least one column vaulted the Eure river barely 20 miles from the Seine in a swift threat to box in the fleeing German 7th Army against that river. The American thrusts also carried hard against the inland flank of the German 15th Army holding the Pas De Calais coast north of Normandy.

Front dispatches said they were

AMERICANS
(Continued on Page 2, Column 4)

CAPTURE NAZI FLAG IN NORMANDY FIGHT — The Nazi set up headquarters in a stone quarry near St. Andre-Sur-Orne. They were driven out by Canadians and these two lads captured this Nazi flag and proudly display their prize. Left to Right: Pte. L. B. Roy, Cornwall, and Pte. R. L. Parker, Ottawa. *(Canadian Army Overseas Photo)*

Russians Drive Within 3 Miles Of East Prussian Frontier

LONDON, Aug. 17—(CP).—Russian troops are within three miles of the east Prussian frontier, attacking on both sides of the Lithuanian town of Virbales with strong tank and plane support, the German communique said today. "Fierce fighting continues," the German communique said. Virbales lies 40 miles east of the east Prussian rail centre of Insterburg, where iron foundry and machine tool products are hauled away by five rail lines. It is 92 miles from Konigsberg, the east Prussian capital.

Troops of Gen. Ivan Cherniakhovsky have been engaged in a fierce battle with the Germans within seven to 10 miles of the east Prussian frontier for more than two weeks, and the German communique announcement was the first intimation they had started moving forward.

Other Russians imperil the wild, Masurian Lake country of east Prussia on the south, and last were reported knifing through a 15-mile fortified belt within 27 miles of the communications hub of Lyck.

Near Czeck Border.

The enemy also reported Russian progress in the Carpathian slopes, saying "the Soviets are attacking northwest of Krosno," a south Polish city 21 miles north of the Czecho-Slovak border. That advance threatened the Polish cities of Tarnow and also posed a flanking

RUSSIANS DRIVE
(Continued on Page 2, Column 5)

Ploesti Centre Kiel, Stettin Hit

By AUSTIN BEALMEAR,
Associated Press Staff Writer.

LONDON, Aug. 17 (AP) —American heavy bombers from Italy attacked the great Romanian oil centre of Ploesti to-day after nearly 1,200 R. A. F. heavies from England had plunged 5,600 tons of explosives before dawn into the German Baltic ports of Stettin and Kiel.

Weather limited support on the west French front although bridge-busting American light and medium bombers attacked more crossings in front of the retreating Germans, and R. A. F. fighter bombers ranged over Germany, France and Belgium deep behind the lines, attacking communications.

Berlin was pounded with two-ton block-busters during the night by R.

PLOESTI CENTRE
(Continued on Page 2, Column 3)

French Revolt, Defeat Nazis

LONDON, Aug. 17 (CP)—Supplied with guns and ammunition dropped by, Allied planes, Frenchmen have risen in armed revolt, against the Nazis throughout Haute Savoie Province in southeast France, reports from the French frontier at Geneva said today.

Street fighting also has broken out in the important German bastion of Toulouse, where French Partisans have demanded surrender of the Nazis there, according to dispatches from Irun, Spain.

The Irun dispatches gave this picture of the growing revolt against the harassed Nazi overlords:

The Partisans have occupied the Pyrenees railway towns of Coloron and Mauleon. Heavy fighting is in progress between German occupation troops and Maquis around Pau and Tarbes, between Cloron and Toulouse.

Nearly 10,000 Partisans from the Mediterranean foothills are moving eastward toward the Riviera battleground to join Allied forces.

From the French frontier at Geneva came this description of the revolt in Haute Savoie:

Village after village was liberated during the afternoon fighting developed between German soldiers and S.S. units, adding to the chaos in the Nazi garrisons.

Canuck Paratroops Land

Switched From Italy To French Coast

NEW YORK, Aug. 17.—(CP).—First definite word of Canadian participation in the South France invasion was contained today in a dispatch from Sub-Lt. Scott Young of the Royal Canadian Navy.

Reporting participating of Canadians assault craft, Young, a former Canadian Press staff writer, added: "Landing craft from one ship carried mixed Canadian and American troops to assault the French Isle De Levant."

No further identification of the Canadians was given but presumably they were members of the special service force, dubbed by the Germans as "the men with funny pants and dirty faces" which fought in Italy.

There was speculation that this was the force involved when the Spanish radio (Radio National) reported— without Allied confirmation—Tuesday that one of the first Allied landing craft to arrive on a beach in Southern France "was loaded with Canadian and French soldiers."

Highly trained as parachute troops, mountain fighters and infantrymen, the special service unit would be high on the list of troops picked for an invasion. The force was used to help hold the Anzio bridgehead in Italy last January and was among the first to enter Rome after it fell.

Besides fighting at Anzio, the force helped root the Germans from around Cassino in fierce hill-to-hill fighting.

Camillien Houde Released

Stormy Petrel Of Quebec Politics On Way Home

MONTREAL, Aug. 17.—(CP). — Camillien Houde, stormy petrel of municipal and provincial politics in Quebec for two decades, to-day will meet his family on his way back from four years' internment. After a day's stop-over, he will arrive here to-morrow evening.

Mrs. Houde and two of her daughters left to meet him at an undisclosed point on his journey from Fredericton where he arrived late yesterday from an internment camp.

Meanwhile stickers calling upon the population of Montreal to go down to Central station Friday evening to greet its former mayor started to appear on lamp posts and store windows throughout the city early this morning.

While Mr. Houde at Fredericton declined to meet newsmen and talk about his plans or experiences, Mrs. Houde last night said her husband, who was arrested in 1940 for violation of Defence of Canada regulations after he issued a statement advising the people of Montreal to disregard national registration would "first of all enjoy a long craved-for rest with his family and his plans are pretty well undecided."

Mrs. Houde said that her husband never felt unhappy while in the internment camp and that he would miss the friendship of [illegible] number of friends" he made there.

Americans Want Bermuda Isle

LONDON, August 17 —(AP) — London newspapers generally printed brief, prominently displayed stories Wednesday on a resolution introduced in the United States Senate Tuesday recommending permanent United States possession of Bermuda and West Indies Islands.

The Daily Mail captioned its front page paragraph, "modest demands." The Herald carried a three-paragaph story on the back page under the headline, "Senators want our Islands." There was no editorial discussion or official comment.

The resolution was introduced by Senator Kenneth McKellar (Dem.-Tenn.) and was referred to the Foreign Relations Committee. The measure calls upon the United States to seek permanent post-war possession of island outposts in both the Pacific and the Atlantic for its "peace and security."

MORE ABOUT—

Allies Punch

Continued from Page 1

effected.

"French and American reinforcements, including armor, are pouring ashore. Casualties continue exceptionally light."

Affect Junction.

The junction of assault infantry which landed from the sea and the huge air-borne force indicated that the Allies had reached inland communication arteries which the parachute troops had been assigned to block, and that these henceforth would be available for the swift funneling of men and supplies into the rugged Alps of Provence in the drive northward.

American infantry previously linked up with French commandos who had landed on the flanks of the main invading force to block side avenues to the beachheads.

It thus was evident that the Allies with 48 hours after their landing had achieved an astonishing success in seizing the primary requisites for a large scale operation.

With tanks and mighty M-10 tank-destroyers ashore it was also evident that Patch was in a position to weather the greatest danger ahead—the period in the first 72 hours when the enemy might mass armored reserves to make a counter-attack.

But so far there was little evidence ..show that the Germans were ..ing for such counter-attacks.

.hunderbolts intercepted and destroyed one convoy of 50 enemy motor trucks towing field guns toward the battle area, leaving at least 42 of the vehicles in flames and the others damaged.

Fires in Nice

On the contrary, there were signs that the Germans nervously were preparing for an extension of Allied landings.

Crews of British bombers reported fires early today in Nice harbor (which the Germans already have said they were evacuating). These apparently were from German demolitions near the Italian border.

Enemy transport columns also were seen moving out of Genoa, the historic port of northern Italy where there were heavy Allied pre-invasion bombings. These were going westward, apparently to protect Nazi-held Italy behind the Gothic Line.

Smaller-scale enemy movements also were seen between Nice and Imperia, on the coast just inside the Italian border.

Other fires were reported roaring along the Italian Riviera.

"All seacoast defences have been silenced through effective air and naval bombardment," headquarters of Maj.-Gen. Alexander M. Patch reported from the Riviera beachhead.

A dispatch by Scott Young, Canadian Navy public relations officer, said mixed Canadian and American troops went ashore on Isle de Levant, off the Riviera coast, as the invasion was launched. It was believed they were the Canadian-American special service force which helped to hold the Anzio beachhead in Italy.

(The Vichy radio said new Allied landings had been made under a heavy naval barrage, and reported heavy fighting west of St. Raphael, about 20 miles southwest of Cannes.

(D.N.B. said the Allies attempted new landings on both sides of Toulon, but declared they were repulsed. Wednesday night the German radio said Nazi forces were carrying out demolitions in Cannes and were withdrawing).

Moderate Casualties.

Allied casualties were reported moderate. The Allied Command declared there was good evidence enemy losses were heavy.

Although enemy resistance has been light, "it has not been as slight as first thought," it was said officially.

Fliers reported fires roaring early to-day in Nice harbor and along the Italian Riviera west of Genoa.

These reconnaissance reports appeared to substantiate German reports that the Nazis had wrecked harbors at Nice, Cannes and St. Tropez.

Enemy radio reports indicated the Germans were fearful of landings around Genoa, Italy's leading port. Fires were seen west of there and may mean destruction of military stores.

Landing of reinforcements was taken to be exceeding all expectations, with tanks and tank destroyers now ashore

Allied Headquarters last night declared enemy air opposition remained negligible. Latest field dispatches indicated the forces moving inland still had met no heavy resistance. Allied planes provided an umbrella over the beachheads and ranged far inland, blasting a path for the advancing troops.

3,000 Prisoners.

The bag of prisoners taken in the minor clashes continued to mount. Unofficial estimates placed the total to date at about 3,000. Headquarters said 700 were taken the first day.

Allied troops apparently were trying to link up the various original landing points. Headquarters indicated progress in this direction last night, announcing contact had been established between a force of French Commandos and an American infantry division which landed some miles apart.

Field dispatches threw little additional light on the situation, but they disclosed that American paratroopers captured the large coastal town of St. Tropez, about midway between Nice and Marseille.

Correspondents reported many other coastal towns and resorts were falling rapidly into Allied hands and indicated one Allied spearhead was not far from Toulon.

(A broadcast by ABSIE—American Broadcasting Station in Europe—reported by the United States Office of War Information, quoted the Algiers radio as saying Cannes was in Allied hands. The German radio said Nazi forces had destroyed harbor installations at Cannes and Nice and were withdrawing.)

Prisoner Age 10 Taken In France

ON THE BRITISH FRONT, France, Aug. 17. —(AP).— British troops captured thier youngest prisoner in the battles of France yesterday, a 10 year old youth dressed in a German uniform.

He confessed his age between sobs and said he "never shot anyone."

He said he was a stepson of a shanghaied Russian fighting with the Germans, and that his name was Stanlius. He was found hiding in a dugout with six Nazi troops. He was incredibly dirty and frightened, but his fears soon turned to bubbling delight when the British put him through the standard delousing process.

Stanlius loved it. He showered himself with insectide powder and a few minutes later agreed that although a bath was strange, it was not too bad.

The Tommies who captured him want to adopt him now that he is fumigated.

MORE ABOUT—

Ploesti Centre

Continued from Page 1

A. F. Mosquitos.

The Italian based heavies also attacked the Yugoslav rail centre of Nis, 120 miles south of Belgrade.

Canadian Halifaxes hit Kiel in force after midnight, flying with R.A.F. formations, while 50 minutes later a smaller force of Canadian Lancasters bombed Stettin.

Other Canadian heavy bombers engaged in extensive bomber command mine-laying operations.

All the Canadian bomber squadrons were in action in the two-pronged assault on Germany. Returning Canadian crews reported a fair amount of opposition from night fighters and anti-aircraft fire.

The fighter opposition generally was lighter than expected at the widely separatd ports, however—proof of the effectiveness of the tremendous attack on airfields and parked planes in western Germany and the low countries by nearly 2,000 British and American bombers only 36 hours earlier.

8 Canadians Lost

The night's operations cost 16 aircraft, eight of them Canadian.

Stettin is the chief Baltic port used by the Germans for supplying their troops in Finland and is on the upper flank of the Russian front. The city, with a pre-war population of about 270,000 is the site of oil refineries and chemical industries.

Kiel, some 200 miles west of Stettin, is a naval base and shipbuilding centre.

Stettin was last attacked in strength by the R.A.F. on the night of Jan. 5.

"The whole port seemed to be on fire," said a bomb aimer back from Stettin. "Explosions mingled with the fires and when we left there was a huge square of flame with isolated fires creeping out to merge with the central mass."

Chetniks Wife Dies

LONDON, Aug. 17.—(AP).—The wife of Gen. Draja Mihailovic, Yugoslav Chetnik leader, has died in a German concentration camp at Oswiecim, the Polish government in London was informed yesterday by the Polish underground.

MORE ABOUT—

Americans

Continued from Page 1

meeting only negligible resistance.

Dreux is 40 miles due west of Paris and only 35 miles from the capital's suburb of Versailles. Chartres is 20 miles south of Dreux. Orleans is 65 miles southwest of the capital.

One American column crossed the Eure river, presumably near Dreux where it curves two miles east of that road centre, and then pounded on toward Paris.

The German report pictured the French capital as a city of chaos without food, transportation or police. The gendarmes were said to be striking.

"The churches are overcrowded and special prayers are being said at Notre Dame," said a Transocean (propaganda) agency broadcast from Berlin.

"For the first time, the intermittent thunder of guns was heard in Paris this afternoon. The whole aspect of the French capital is assuming that of a front line city.

"For the first time the German command has appealed to the population to remain calm."

Food Shortage

The food shortage was declared acute. The whole city was reported dependent on community kitchens for meager meals.

The striking policemen were said to have ignored appeals to return to duty, after walking out in protest over apopintment of a new high police official.

The capital was said to be without gas or coal and with electric current available only from 10:30 p.m. until midnight.

"More and more the face of the French capital is changing as it is being converted into a city close to the front," another Berlin broadcast said, "the whole of Paris (pop.: 2,-829,746 in 1936) is walking or bicycling to work because the last traffic means now has ceased functioning.

"Gas service stopped Thursday, so the population now is getting its food from community kitchens. Barges carrying coal to Paris on the Seine are being attacked by enemy planes, or they become the prey of saboteurs."

Dreux and Chartres, a French department of capital of 25,000 population, form the western gateway to Paris.

The Americans posed a double threat—to take Paris and perhaps also to snare between the Seine and the Channel the German 7th Army pulling out of the disastrous Falaise pocket.

Pocket Disappearing

With Falaise captured by Canadian forces, the Normandy pocket fast was disappearing with its neck narrowed to seven miles.

The Germans were retreating into the area south of the Seine, which curves from Paris to the Channel.

It was the American 3rd Army which turned north from Le Mans and brought up the southern wing of the Falaise pincers.

Now, American columns could be sent northward from the Dreux area, possibly forming a trap on the Seine. Seine River bridges have been wrecked by Allied bombs. And five spans on the Risle River west of the Seine were struck overnight. The Nazis would have the greatest difficulty pulling their armor and heavy equipment across the river over temporary bridges which likely would be easy marks for the vast Allied bomber fleets.

The push to Orleans gave the Allies a 200-mile southern flank along the Loire River. This flank is only some 350 miles northwest of the Allied offensive beating in from the French Riviera.

To hamper Allied air attacks, the Germans are sandwiching French refugees in their army columns fleeing the Falaise trap, Allied fliers reported.

Majority Escape.

The escape of the bulk of Field Marshall Guenther Von Kluge's armor already has been conceded, leaving only remnants of possibly 14 enemy divisions— some stripped to the bone—still caught west of the Falaise-Argentan escape hatch.

A dispatch from Associated Press War Correspondent Roger D. Greene said that "high British officers reflected tranquillity over the situation however, and intimated that Allied high strategy has even greater blows in store for the enemy."

OBITUARIES

MISS CATHERINE SMITH McNEIL

KEENE, Aug. 7 — (ENS). — Miss Catherine Smith McNeil, 92, lifelong resident of Otonabee township and the village of Keene, passed away at her home after a week's illness Wednesday. Daughter of the late Peter McNeil and Catherine McLarty, she was the last to bear the family name. A sister, Mrs. Thomas Aikins, formerly of Bethany and now residing at Keene, survives, as well as several nieces and nephews. Miss McNeil was a member of Keene Presbyterian Church.

The funeral will be held on Friday at 2.30 p.m. from the late residence to Keene Cemetery, Rev. J. A. Campbell officiating.

HECTOR JEWISON.

BAILIEBORO, August 17—(ENS)—The funeral of Hector David Jewison, whose death occurred suddenly at his home in Oshawa, was held on Tuesday from Armstrong's Funeral Home. Rev. J. V. McNeeley officiated.

The son of the late Mr. and Mrs. David Jewison he was born at Bailieboro and spent the greater part of his life in that district until the family moved to Oshawa about 15 years ago.

He is survived by his sorrowing widow, formerly Mabel Wood, one daughter Mrs. Donald Cutler (Edna), and one son Vincent, both of Oshawa, a sister Mrs. William Fell (Cora), and two brothers Wilbert E. and Norman, all of Bailieboro.

The pall-bearers were R. Wilson, S. Moore, G. Lang, H. Nurse, W. Baiher, and O. W. Jardine.

Interment was made in Bailieboro Union Cemetery.

Maj.-Gen. Patch Heads 7th Army

ROME, Aug. 16 — (AP) — Maj. Gen. Alexander M. Patch commands the ground forces in southern France, it was announced tonight.

Patch, 54-year-old veteran of 30 years of United States Army Service, replaced Lt. Gen. George S. Patton, as Commander of the U.S 7th Army last spring. He fought previously in the Pacific mopping up the Japanese on Guadalcanal.

Maj. Gen. De Lattre DeTassigny is commanding the French forces in southern France.

It was also revealed that the attacking force was the American 7th Army, which includes the French forces.

MORE ABOUT—

Russians Drive

Continued from Page 1

menace to Krakow. Other troops to the northwest of Krosno are within 35 miles of Krakow, fifth city and ancient capital of Poland. Bitter "offensive and defensive fighting" was reported in the big bend of the Vistula River.

Continued Russian advances were reported by the Germans "west of Lake Pskov," where the Russians are compressing and hacking away at a trapped German force estimated as high as 30 divisions. Some evidence that the Soviets were attempting a flanking thrust across Lakes Peipues and Pskov was found in the German admission that "11 fully laden ferry boats" were sunk by Nazi planes.

Soviet forces west of the Vistula south of Warsaw smashed into the city of Sandominerz in the battle to expand a bridgehead that threatens to outflank the Polish capital and imperial the Nazi defences of German Silesia.

Hit 3 Weak Spots.

This development was viewed in some Moscow quarters as more significant news than the giving of ground north-east of Warsaw.

Some Moscow commentators saw the withdrawal from Ossow as the prelude to the opening of a Red Army drive to crush the Nazis in the centre. Indications were that the Russians have the situation in hand on the entire front, and that the grand strategy and offensive lies with them.

The German radio to-day said Russian troops had launched attacks south-west of Bialystok with strong aerial support and had penetrated Nazi lines at three points along the Bialystok-Loma railway.

Russian troops in Estonia captured 70 additional places in the drive beyond Lake Poskov toward the Baltic Sea.

Hurling in large groups of infantry and tanks north and north-west of Siauliai in Lithuania, the Germans mounted a large counter-blow there. A Russian communique, however, announced that the Nazis were repelled in that sector and military men apparently were not concerned over the situation there.

The Soviet bulletin stressed losses suffered by the Nazis north-east of Warsaw. It declared 30 enemy tanks, seven self-propelled guns, 11 armored troops carriers and four armored cars were left wrecked on a battlefield strewn with hundreds of Nazi dead.

In the last 24 hours the Red Army was said to have destroyed 118 German tanks in fighting all along the front.

MORE ABOUT—

Enemy Can't

Continued from Page 1

miles of Japanese territory—planned to discuss the Pacific tour as soon as possible with military leaders and State Secretary Cordell Hull.

He also will meet promptly with Congressional leaders, he said, but he does not intend to make a formal report to Congress.

The President's return to Washington spurred immediate speculation over the possibility of another meeting soon with Prime Minister Churchill of Great Britain. It has been thier custom since the war began to meet about every six months and the last time they were together was in December.

Discounts Blow-up.

With the fighting in France rolling at its present pace, it seems logical to those close to the government that the two Allied leaders will meet again in the not-too-distant future to plan a new major war move.

Mr. Roosevelt said he knew nothing of internal troubles in Germany that can make us feel sure the German war machine wil blow up early. We hope there will be more trouble inside Germany, he said, but that may turn out to be wishful thinking.

If we let them quit, he added, then the next generation will be told Germany won the war.

Turing to Japan, he said that country must be sealed off from the peace-loving world until she proves heself willing and able to live with peaceful countries.

Cheese, Produce and Livestock

TORONTO FRUIT

TORONTO, Aug. 17 — (CP) — Wholesale fruit and vegetable prices were unchanged here today with the following exception: Domestic, tomatoes, 6 qts. 15c-20c, 11 qts. 25c-35c.

TORONTO HOGS

TORONTO, Aug. 17 — (CP) — Prices were unchanged at bacon-hog markets reporting early today. Dressedweight, Grade A delivered London and Hull $17.40; Stratford to farmers $17.50 to truckers $17.65.

MONTREAL PRODUCE

MONTREAL, Aug. 17 — (CP) — Canadian Commodity Exchange: Spot: Butter, Que. (92 score) 34¼c-34½c; eggs, B.1., easterr A-large 41½c-42c; A-medium 39½c-40c; A-pullets 32½c-33c; E-B 30c-30½c; E-C 22½c-23c.

Futures: Aug. butter 34¼c-34½c; eggs 40½cB.

TORONTO PRODUCE

TORONTO, Aug. 17 — (CP) — Egg and butter prices in the spot market here today as reported by the Dominion Department of Agriculture follow:

Eggs: Wholesale to retail, A large, 44c, A medium 42c, A pullet 34c, B 33c, C28c ; Country shippers quoted graded eggs cases free, A large 40c-41c, A medium 38c-39c, A pullet 30c, B 29c, C 25c.

Butter: First grade solids 34c, second grade solids 32c-33c.

TORONTO LIVESTOCK

TORONTO, Aug. 17 — (CP) — Cattle trade was very dull on the livestock market up to mid-session today. Calves, hogs and lambs were steady. No sheep were offered.

Receipts reported by the Dominion Marketing Service were:

Cattle 30, calves 40, hogs 200, lambs 50. Unsold from yesterday were 1,300 head of cattle mostly plain killers and stockers.

A few common to medium butcher steers and heifers were $9-$10.75 and stockers $7-$9.50.

Veal calves were $10-$14 according to quality.

Lambs were $13.50 for good ewes and wethers delivered by truck.

Hogs sold at Grade A dressed-weight $17.85 with sows $13 dressed.

Representative Sales

WEIGHTY STEERS: 1, 1480, $12.50; 2, 1410, $12.25; 3, 1340, $11.50; 28, 1120, $11.00.

LIGHT STEERS: 1, 970, $11.25; 1, 820, $10.50; 2, 970, $10.25; 4, 900, $7.75.

HEIFERS: 2, 840, $11; 18, 800, $10.75; 2, 840, $11; $10.75; 2, 840, $10.60; 5, 900, $10; 4, 800, $9.75; 1, 940, $9.25.

COWS: 12, 1160, $9; 6, 1100, $8.50; 10, 1130, $8; 2, 960, $7.50; 2, 1040, $7.25; 4, 1070, $7; 2, 1160, $6.50, 2, 940, $5.25.

BULLS: 1, 1750, $8.50; 1, 1170, $7.50; 1, 1140, $7.25; 3, 1140, $7; 3, 750, $6.50; 2, 800, $6.25; 3, 660, $6.

FED YEARLINGS: 1, 600, $13.50

STOCKERS: 3, 880, $9.65; 20, 720, $9.25; 21, 900, $8.65; 25, 900, $8.50; 6, 920, $8; 4, 760, $7.75; 6, 610, $7; 3, 440, $6.

VEAL CALVES: 20, 220, $14 50; 36, 190, $14; 20, 210, $13.50; 16, 200, $13; 42, 210, $12; 7, 180, $11.

LAMBS: 320, 79, $14; 10, 76, $13.-50; 67, 83, $13; 5, 60, $12.50, 2, 70, $10; 2, 65, $9.

SHEEP: 1, 140, $5.25; 2, 140, $4.50; 1 ,140, $4; 1, 110, $3.

WINNIPEG GRAIN.

WINNIPEG, August 17—(CP).—Staging a brisk rally near the close rye futures closed 1⅛-1⅜ cents higher yesterday on the Winnipeg Grain Exchange.

Some American support, connected with intermarket spreading, appeared in the market.

Business in Canadian oats Tuesday and yesterday with United States interests involved 1,500,000 bushels.

Chicago Futures.

	Open	High	Low	Close	Prev. Close
Wheat—					
Sep.	154	154⅝	153¾	154⅝	153⅞
Dec.	154	154⅞	153⅞	154⅞	154
May	154¼	154⅝	153⅞	154⅝	154
July	150⅞	151¼	150⅞	151¼	151
Oats—					
Sep.	71½	72½	71⅛	72¼	71⅝
Dec.	67⅝	69⅛	67½	68⅝	71¾
May	66½	67⅝	66¼	67⅝	66⅝
July	63⅝	64⅝	63⅝	64⅝	64
Rye—					
Sep.	106¾	107⅝	106	107⅝	105⅞
Dec.	105⅝	107⅝	106	107¼	105¾
May	106	107½	105¾	107⅝	106½
July	104⅞	105⅝	104⅝	105⅝	105¼
Barley—					
Sep.	112½	114	112¼	114	112⅝
Dec.	110	111⅝	109½	111⅝	110¼
May	....	....	....	111	109⅝

MORE ABOUT—

Canuck Army

Continued from Page 1

of St. Pierre.

Between St. Pierre and Falaise other forces got over the river at the village of Jort, three miles south west of St. Pierre and pushed on into wooded hilly country.

Fighting is going on in the Mezidon area and all along this eastern flank of the Canadian army where the front has blown wide open.

British troops are playing an important part in this new drive directed by Gen. Crerar.

Two days ago the ban was imposed on news of all Allied and enemy movements east of the Caen-Falaise-Argentan-Le mans line and it has not been possible to mention operations of Canadian troops attacking Falaise from the north-east while others closed on the city from the north and north-west.

The Canadians north-east of Falaise fought several stiff engagements during the last two days. After sweeping over the Laison river and getting on to high ground they advanced south to cut the Falaise-St. Pierre highway and capture thee town of Damblainville, three miles north-east of Falaise. They were counter-attacked by German armor and guns and engaged this force while other Canadians stormed into Falaise from the west and took the city.

For 48 hours the only story that could be told of the Canadian front was the operation of Canadians attacking from the west and north of Falaise. They were the only forces inside the "forbidden" line.

Tanks Fan Out.

But during that time armored cars, tanks and infantry have been fanning-out rapidly to east and south-east of the bulge in which the Canadian Army was contained between Caen and Falaise

This advance is not yet a "Patton pursuit," as the Canadians refer to the headlong thrust of the American 3rd Army to the south of them, but it marks the greatest and quickest gains made by the Canadian Army since it launched its first major offensive ten days ago.

Everywhere the Germans tried to make a stand they were beaten. As Canadian amored columns gathered momentum for further attacks, the enemy has been forced to fall back along roads leading to Lisieux which is the only main escape route leading east.

Meanwhile, Falaise is firmly held. At 1.45 this afternoon (7.45 a.m., e.d.t.) Canadian Army headquarters said that the city had fallen.

Western Canada infantry and tanks fought their way through the city during the night and this morning, but the final mopping-up of Germans holding out to the end in buildings has now been achieved and Falaise is completely in Canadian hands.

Climax of Drive.

Capture of the city is the climax to the Canadian Army drive down the Caen-Falaise highway which began 10 days ago.

Now that they have gained Falaise, the 1st Canadian Army's first full scale offnsive has been a great success.

The advance into Falaise started yesterday, putting Western Canadians into one of their bitterest fights since the battles just south of Caen.

At the north edge of the escape gap, the city was first surrounded. Canadians fought through the streets and the final mopping up of snipers soon started.

The Germans had anti-tank guns, machine-guns and rifles hidden among wrecked buildings.

The Ante river, which swings through the north-western outskirts, was the greatest obstacle, but Sherman tanks were put across and Canadian infantry worked their way over and into the streets af Falaise, covered by the fire of other tank squadrons sitting on the slopes in front of the city.

Pigott Denies Laxity Charges

TORONTO, Aug. 17.—J. M. Pigott, of Hamilton, president of Wartime Housing Ltd., said yesterday in a "letter to Toronto Board of Control that "there are no suitable lots left in Toronto", for construction of temporary wartime houses He said there was no justification for a statement by Controller R. H. Saunders at a Board meeting Monday that Wartime Housing had failed to co-operate in a program of construction of temporary housing here for servicemen and their families.

He added that a list of lots provided by the city were, "generally speaking, unsatisfactory" but that later 100 of the best lots were selected from the list and that his office had notified the city June 19 that construction would start on 100 homes and that others would be built as soon as the property could be obtained.

Free Trip West Offered Women

WINNIPEG, Aug. 16.— (CP).— Arrangements are being made for women with farm experience in Ontario to help in western harvest operations, said J. F. Kristjansson, agriculture advisor of National Selective Service, Winnipeg, in a statement to-day.

Women working in Ontario having homes on prairie farms and women with farm experience who have been requested by friends on the prairies to assist in the harvest will be given free transportation westward and return fare for $10.

MORE ABOUT—

Premier King

Continued from Page 1

and nothing had been left undone to ensure victory. He added:—

"It now remains for us to make, for the post-war future, the same thorough and comprehensive provision that Canada has made for the successful prosecution of the war. Only in this way can be fully provide for the future of our fighting men."

Mr. King said that ultimate victory was "everywhere certain," though none could be sure just when the hour would strike.

"Whether the hour will come sonoer or later depends upon the continued exertions of all the United Nations," he added. "We must keep up the drive. The greater our efforts, the sooner victory will be achieved, and the smaller the cost in precious human lives."

Specials for Thursday, Friday and Saturday, Aug. 17, 18, 19, 1944

SPECIAL Rose Baking Powder - 16-oz. tin .15
VANILLA AND BUTTERSCOTCH Gold Medal Puddings - 2 for .11
Parowax - - - lb. .15
Walkers Sodas - 2 lbs. .25
CALIFORNIA—Size 344 Valencia Oranges - 2 doz. .39
CATELLI READY CUT Macaroni - 2 pkgs. .22
CATELLI Chees-a-Roni 8¼-oz. pkgs. .10
AUNT MARYS PREPARED Mustard 24-oz. jar .17
CAN. SEAL—IN TOM. SAUCE Herring - 2 tins .29
Q. PETER PAN Puffed Wheat 8-qt. pkg. .17
CHIPSO Medium Pkg. .25
CAMAY Toilet Soap 2 Cakes .13
HAWES' LEMON OIL 12-oz. Bottle .25
Whole Mix Pickle Spice - ¼-lb. .9
ASSORTED Rennet Junket Powders - 2 for .23
Red & White Coffee lb. .45
Aunt Dinah Molasses 16-oz. jar .15
Poliflor Floor Wax - 1-lb. .49
Ayl. Stuffed Olives - 6-oz. jar .32
Newport Fluffs - 25-qts. pkg. .39
COWANS Perfection Cocoa 1-lb. Tin .25
Cal. Lemons Size 252 doz. .59
Celery White Stalks Large Stalks 2 for .25
LEAMINGTON Cooking Onions 3 lbs. .23

FROM THE VERY FIRST STEP

● Start your child out with a real chance in life. Give him Scott's Emulsion regularly. This great body-building tonic is highly recommended for developing strong bones, sound teeth, a sturdy frame resistant to colds and infections. An exclusive process makes Scott's Emulsion 4 times more digestible than cod liver oil and easy for even delicate systems to take and retain. Pleasant-tasting and economical too. Buy today—at all druggists.

THE GREAT YEAR-ROUND TONIC

SCOTT'S EMULSION

HAY FEVER AND ASTHMA VICTIMS!

NEW Treatment! FAST Relief!

● Take one or two Allergi-tabs and discomfort vanishes! Distressing symptoms disappear! A simple, successful tablet treatment containing pollen antigens of Ragweed and other Hay Fever plants—plus Vitamin C and medicinal ingredients to speed relief, end congestion. Ask Your Druggist MONEY-BACK GUARANTEED

CLINICALLY PROVEN! Get all-season relief—from the first day! Millions of Allergi-tabs have been sold on a money-back guarantee of satisfaction.

ALLERGI-TABS

HERE'S ANOTHER WAY TO HELP!

BUDGET YOUR SPENDING FOR VICTORY

The "Budget Calendar" will show you how—Send for free copy and join the Budgeteers!

THERE'S one simple thing you can do every pay day to strengthen the home front—and to bring Victory sooner. Plan just how you are going to spend each pay cheque *before* you spend it.

A big job for your dollars

Why is that so important in the war effort? The answer is simple. Your dollars—everyone's dollars—have a bigger job to do than ever before. They must help pay the enormous cost of the battle front—through war savings, taxes and contributions. But your dollars must also back up the battle front by helping to keep the home front strong. They have to buy the right kind of food, clothing, shelter and other home needs to keep your family healthy and productive. Production on the home front is what keeps the battle front going!

It's easier—far easier—to make your dollars to their wartime job if you plan your spending in advance. That's where The Budget Calendar can help you. This is a new kind of budget method that we developed as a service to Household Finance customers. So many other families are now finding the Budget Calendar helpful that we have decided to send a copy to everyone who requests it.

Here's a new way to budget

The Budget Calendar gives you a new way to go about budgeting—a way that makes your planning easy and simple. It doesn't ask you to fit your living into a fixed spending pattern—a pattern that may not suit you at all. Instead it shows you how to take the expenses you now have and how to plan to pay them with your wartime income. Family after family has told us that here, at last, is a budget plan that "really works." And it does away with tedious bookkeeping too!

Users of the Budget Calendar are invited to join the Budgeteers. Budgeteers receive a new booklet or letter from time to time to encourage them in their efforts. Their letters and questions are always welcome and receive personal answers. Special recognition is given to Budgeteers when they complete a full year of budgeting.

Send for the Calendar now

For many years families have been coming to Household Finance, Canada's largest and oldest Small Loans company, for help with their money problems. From our long experience has come The Budget Calendar. Don't you want us to send you a copy without obligation? You will receive no loan advertising or solicitation of any kind.

HOUSEHOLD FINANCE Corporation of Canada

Canada's largest and oldest Small Loans Company with 24 offices in 20 cities

Head Office: 80 Richmond Street West, Toronto

PETERBOROUGH BRANCH: 177 Charlotte Street

HOUSEHOLD FINANCE CORPORATION OF CANADA
80 Richmond St. West, Toronto, Ont.

Please send me The Budget Calendar without obligation (check here ☐). (If you also wish to enroll as a Budgeteer, check here ☐). There are ______ in my family.

Name ______
Address ______
City ______ Province ______

PROMO[illegible]D OVERSEAS—Acting-Major-General Daniel C. Spry, D[illegible] 31, of Winnipeg, has been promoted to that rank from [illegible]adier. Maj.-Gen. Spry is a permanent force officer, and went overseas with the Royal Canadian Regiment in 1939. He has served in England, Sicily and Italy. He was awarded the Distinguished Service Order for gallantry in Italy in July, 1944. His wife, the former Mrs. Jessie Elizabeth Forbes, of Halifax, now resides in England.

(Canadian Army Overseas Photo)

C.C.F. Attacks Stand Taken By Drew

TORONTO, August 17 (Special to the Examiner). — Premier George Drew has raised the flag of provincial isolationism in his attack on the Family Allowances Act. He challenges the authority of the Dominion Parliament to enact necessary social legislation on a national scale, even when it was supported by members of his own party at Ottawa, E. B. Jolliffe, C.C.F. Leader, said to-day. He issues a call for political warfare against another province.

In so doing, Premier Drew is guilty of the same irresponsible isolationism for which he denounces other politicians such as Mr. Maurice Duplessis. It may be an ingenious device for diverting attention from the record of his own Government, but it does not bring social security any nearer.

Family allowances are not a cure-all and must not be regarded as a substitute for adequate wages and a floor under farm prices. Family allowances are necessary, however, for the protection of the nation's children and for many other reasons. It is not a local or provincial problem. Family allowances can best be financed and administered on a national scale.

Just as the Tory Party 16 years ago opposed old-age pensions by raising quibbles about provincial rights, claimed Mr. Jolliffe, so today the Tory Party in Ontario plays the same old role by opposing family alowances under the cloak of parish-pump patriotism.

Unworthy Claim.

Premier Drew claims that Ontario will benefit less than other provinces from Federal family allowances. It is an unworthy and selfish claim, which fails to recognize our identity of interest with that of the whole nation in which we are all Canadians. Every tax means a heavier burden on some groups than on others every social service benefits some more than others. Premier Drew's argument is the same as that of the American isolationists who rejected the League of Nations in fear that it would help some other country more than their own.

The C.C.F. view, declared Mr. Jolliffe, is that the provinces have each an important part to play in building a better Canada, but that problems which are national in scope require a national solution. The post-war crisis will never be solved if provincial politicians devote themselves to wrangles over constitutional jurisdiction, with the Dominion Government and with each other. The times demand a more generous and broad-minded aproach to the task of creating a united and prosperous Canada.

Nominate Howe

PORT ARTHUR, Aug. 17—(CP)—Munitions Minister Howe, Liberal member of parliament for Port Arthur constituency, last night was nominated unanimously as the party's candidate in the next Dominion election.

Canadian Craft Take Part In New Landing

By SUB-LT. SCOTT YOUNG
Royal Canadian Navy

IN A LANDING CRAFT OFF SOUTHERN FRANCE, Aug. 15. — (Delayed)—(CP Cable).—Canadian assault craft touched down on two islands off the south coast of France and on the mainland itself to-day in one of the strangest amphibious operations of the war.

Landing craft from one ship carried mixed Canadian and American troops to assault the French Isle De Levant while others with combined operations personnel carried French commandos to two points on the French mainland about 25 miles east of Toulon.

All the landings were practically unopposed but fighting was developing later on Tuesday.

The strangeness came in the nature of the operations, both of them recognized in pre-assault plans as keys to the main landings in strength on the French coast a few hours later.

Both Canadian ships carried highly-specialized troops, trained for specific jobs of destruction which the Allied commanders had decided must precede a large-scale landing.

Dummy Guns.

The main objective of the troops carried by the first ship turned out to be a complete dud. Four 120-millimetre gun which could have caused considerable damage to the main landing force had they been real—which were main objective of all the landings on the Levant were two stovepipes, a piece of cardboard and a log of wood.

At the other end of the island, where there were no known military objectives, bitter fighting developed. Casualties were not low.

The phoney guns were so well camouflaged that dozens of reconnaisance pictures on which the operational plan was based failed to distinguish them from the real thing.

At the other end of the island, however, the Germans mainly used automatic weapons, backing them up with mortars.

This ship's eight landing craft delivered their troops and later medical personnel, supplies and ammunition without a casualty.

Few Came Close

As far as I can learn now, a couple of machine-gun bulets which zinged over the craft on which I travelled to the assault beaches—a craft commnaded by Lieut. Jim Flynn of Vancouver, B.C.—were the closest any of us came to getting hit.

Flynn's craft, with AB. Keith Palmer of Toronto, Leading Stoker Lloyd Martin of Wood Island, P.E.I., AB. Ed Payne of Huntsville, Ont., AB. Frank Debues of Winnipeg, Sigmn. Clem Simons of London, England, and AB. Graham Edge of Montreal, was the headquarters craft.

We carried a colonel to within about 1,000 yards of the assault beach, then transferred him to one of the silent mannualy-paddled rubber boats by which the sneak assault was made successful.

(Continued on Page 12)

Post War Slump Is Predicted

COBOURG, Aug. 17 (ENS)—Hitler's war activities brought the employment which Canada now is experiencing, not the government, declared Arthur Williams, M.P.P., for Ontario riding, in an address Tuesday night to local C.C.F. supporters.

Mr. Williams declared that the people of Canada had tried both the Liberal and Conservative parties and found them wanting. The nation would be well advised to try the C.C.F. as a cure for their ills, he suggested.

"Hitler is responsible for the wartime prosperity we are now experiencing. Had there been no war, employment would still be a slump, there would be large relief rolls and people would be going from place to place looking for jobs," he declared.

Last Minute Effort

The Liberal party, by its own conduct during the past few years, had "cooked its own goose," and the party would surely go down to defeat in the next election, in spite of the social legislation which it had recently passed. The people we realized that when it was po[illegible]sible to rush through this [illegible]islation now, it could have been [illegible]e during hard times when it was [illegible]st needed.

The speaker predicted that, through the lack of interest on the part of the big industrialists for the common welfare, it would be impossible to find jobs for all when the men overseas returned home.

The debate on banking in the House of Commons had clearly revealed that banks have inner reserves which they do not want the public to know about, the speaker said further. When industrialists sought action from the government, the response was quick but when labour wanted anything the government adopted a policy of stalling.

STOMACH UPSETS

Are very often due simply to lack of adequate vitamins in the daily diet

Indigestion, cramps, gastritis, constipation, nausea, poor appetite—many of the ailments of the digestive tract—are definitely associated with shortage of vitamins in the daily food intake. Tone up your system—but not with medicines. Get "ALL-in-ONE" Vitamin Tablets. Take daily for a month. One after breakfast, one after dinner. They provide the five vital vitamins, plus minerals and yeast. With diet thus fortified, pep should return. Only $2.15 for a month's supply. At most drug stores.

"ALL IN ONE" BRAND VITAMIN TABLETS

Canada Designs Self-Propelled Tank Buster

OTTAWA, Aug. 17—(CP).—Canada has designed and produced a powerful new weapon of war—a 25-pounder full-tracked, self-propelled gun mount known as the "Sexton"—which already is displaying its power in France, Munitions Minister Howe announced Wednesday.

Built only in Canada, this new weapon already has been made in sufficient quantities to supply the Canadian Army, and now is being made for the British Army, he said. It has been in action in Normandy and perhaps in the new invasion in Southern France.

The Sexton travels on tracks, serves as an artillery unit in armored formations, and also is used as tank buster.

A modification of the Canadian-designed Ram tank, it actually is a turretless tank carrying the deadly 25-pounder gun. It has the same speed and manoeuvrability as the fastest Allied tanks and fires with great effect at high speed and long range.

The gun for the new mount is virtually the same as the 25-pounder which stopped Rommel at El Alamein and has been used with great effectiveness in all subsequent British and Canadian engagements. On the Sexton mounting, the mobility and usefulness of the 25-pounder have been more than trebled.

Operated as a single unit, it dispenses with the standard artillery tractor and trailer, and carries iwthin-itself its crew of six and its ammunition. Its great speed and climbing power are supplied by an air-cooled aviation engine situated at the rear. Its gun fires from a frontal position, can be elevated 40 degrees and depressed nine degrees below the horizontal.

The "blitz mount" is open topped

(Continued on Page 12)

Raw, sunburned lips avoided!

Painful Cracking Prevented

Rough, cracked, sunburned lips are painfully sore and unsightly. Get relief the quick, sure way with Lypsyl! Its wonderful emollient action instantly soothes the wounded membranes and seals them against germs and impurities. It softens the painful, cracked surfaces, hastens natural healing. Lypsyl acts as a protective film between the delicate lip-skin and the burning rays of the sun. Get Lypsyl at your store today. Sold everywhere in handy stick form.

LYPSYL — Natural Red or Invisible White for Men and Women

Lin-x CLEAR-GLOSS

FOR FURNITURE, FLOORS, WOODWORK, LINOLEUM

Renews and protects. Wears 6 to 8 times longer than ordinary finish.

$2.20 per quart.

PRATTEN HARDWARE

396 George St. Phone 7523

New Anaesthesia

CHATHAM, Aug. 17—(CP).—Refrigeration anaesthesia was used here yesterday in an amputation case and it was believed to be the first such use of the comparatively new technique in Ontario. William Pluck, 68, Boer war veteran, had his right leg amputated because of gangrene poisoning in St. Joseph's Hospital here and within an hour of the operation he was eating a lobster salad dinner and reported to be feeling fine.

Man In Theft Case Escapes Police Cordon

PORT HOPE, Aug. 17—(ENS).—Although police declined to give out any information Wednesday night as to whether or not they had captured the fourth man wanted in connection with alleged tire thefts, their reticence indicated that the man had slipped through the cordon.

Two were arrested in a stolen car containing eleven stolen tires near Dale Wednesday morning after a chase by Provincial Police. A second car was found abandoned south of Mill street in Port Hope, some time later, and a third man was arrested just east of Port Hope. The fourth man was supposed to be in the area between Gages Creek and a line about three miles further east. Provincial Police drawn from as far east as Belleville searched the area, apparently without success.

Police flatly refused to give out any names or information.

Cobourg Police Catch Five In Stolen Car

COBOURG, Aug. 17 (ENS)—Five Toronto men in a stolen car were picked up Wednesday morning by Constable J. Taylor. The car is owned by Mrs. Clara Moorehead of 31 Winchester street, Toronto and until notified by Cobourg, the Toronto police did not know that it was stolen.

On the lookout for men who were the object of a search near Port Hope of tire thefts, Constable Taylor topped a car in front of the police off and on questioning them decided to hold them for investigation. The car was a coupe and when he learned that two men were riding in the closed luggage compartment, he turned the handle to the locked-position and kept the five at bay until Chief W. J. Carey arrived and placed them in the lock-up. The men are John Meighan, Lorne Phillips, Albert Giordans, John Carey and Riel Cloutier and were later taken back to Toronto.

Awarded Medal

TORONTO, Aug. 17 (CP)—Lieut. John J. Fitzgibbons, son of J. J. Fitzgibbons, president of the Famous Players Canadian Corporation, has been awarded the Bronze Star Medal for meritorious service in the Marshall Islands last February, it has been announced. Lieut. Fitzgibbons is with the United States Army.

Expense Sheet

JEFFERSON CITY, Mo., Aug. 17 — (AP) — Representative Clarence Cannon has turned in his itemized statement to Missouri's secretary of state showing the money he spent to gain Democratic renomination to Congress. He said he spent six cents—for postage.

Make Survey

TORONTO, Aug. 17—(CP)—The Canadian Corps Association yesterday in an advertisement signed by Dominion President G. F. Davies announced that under authority granted by the city of Toronto, will make a registration of all active service personnel and their dependents who require housing accommodation.

...The building of a great car....
a great industry..a mighty war plant

In 1904 when a little group of Canadian business men decided to found a company for the manufacture of automobiles, they little dreamed what an historic step they were taking. They were convinced that the motor car would one day be an important means of transportation, though most people at that time looked upon it as a rich man's plaything. But it is doubtful if they foresaw that in forty years their little plant would grow into an industry employing thousands of men, supplying cars to millions of men and women through hundreds of Ford dealers. Little did they dream that in a future war of nations, Ford Motor Company of Canada, Limited would become the Empire's largest single source of military transport.

1904—Ford Motor Company of Canada, Limited commenced operations in a small building formerly used as a wagon factory. Seventeen men were employed, and the cars at first were assembled from parts imported from Detroit. In the first year of operation, 117 Ford cars were produced.

1908—After two years of exhaustive tests, the Company decided to standardize on the Model "T" Ford Car, using mass production methods. With increasing demand, the plant was expanded to ten times its former size. By 1912 the number of employees had increased to 565.

1913—Ford of Canada first started building its own engines thereby creating a new major outlet for Canadian raw materials. Since its introduction five years earlier, the Model "T" engine had already become famous for its simplicity of design and absolute dependability under all conditions.

1915—By this time there was a chain of more than 550 Ford dealers and nine Ford Branches across Canada. The Company always believed it owed a debt to the public—that of providing expert service and genuine replacement parts for Ford cars as long as those cars were in operation.

1916—Plant expansion continued as demand increased. The War, 1914-1918, called for added output. In 1916-1917, production reached a new high of 50,000 units as a new branch assembly plan went into operation at Toronto, Montreal, Winnipeg, London and Saint John.

1927—After completely re-tooling the entire plant, Ford of Canada came out with the new Model "A". The car's modern design, power, speed and low cost operation won for it immediate acceptance. Buyers made their selection from several different models with color and upholstery options.

1932—Saw the introduction of the Ford V-8 engine. For the first time, a powerful, smooth, V-type eight-cylinder engine was made available to Canadian motorists in the popular price field. Its economy, simplicity and outstanding performance made it the talk of the automobile world.

1939—70% of all automobiles exported from Canada were built by Ford, more than half of the entire Ford output going abroad. The huge export business, started with the founding of the company was built up in every part of the British Empire with the exception of the British Isles.

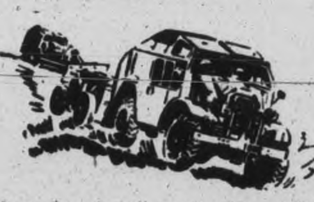

1940—Ford of Canada was already producing a large volume of war equipment and heavy shipments were made to many different battlefronts. As early as 1936 the groundwork for the production of military vehicles had been laid in closest co-operation with the Department of National Defence.

1942—The last passenger car for the duration came off the assembly line, climaxing a series of manufacturing curtailments of the previous 12 months. Now, until Victory was won, the Company's huge production was to be still multiplied but strictly confined to war equipment and essential vehicles.

1943—Ford employees had increased to 15,637, double the number prior to wartime. 4,300 Ford employees had gone into the Armed Services. 15,000 blood transfusions had been given at the Ford Clinic. Employees had invested $10,000,000 in Victory Bonds and War Savings Certificates.

1944—Midnight, August 17, the Company's 40th anniversary—and out of its mighty war plant comes a Universal Carrier, the 27,678th of its kind, the 338,978th Military vehicle for World War II, the 1,893,162nd unit produced by Ford of Canada during its forty year history in this Great Dominion.

FORD MOTOR COMPANY (40th ANNIVERSARY YEAR) OF CANADA, LIMITED

LARGEST PRODUCERS OF MILITARY VEHICLES IN THE BRITISH EMPIRE

The Examiner

The Peterborough Examiner, published each evening by Peterborough Examiner Limited, Office Hunter and Water Streets, Peterborough, Ont.

W. RUPERT DAVIES, President
H. L. GARNER, General Manager
G. WILSON CRAW, Managing Editor

Subscription Rates 20c per week in City of Peterborough delivered by carrier; $7.00 per year on Rural Routes; $8.00 by Mail outside Canada.

Members Canadian Press; Audit Bureau of Circulations; Canadian Daily Newspaper Association; Empire Press Union; Ontario Provincial Dailies Association.

TELEPHONE 4641.
Private Branch Exchange to all Departments

The young man who has not wept is a savage, and the old man who will not laugh is a fool. —*SANTAYANA.*

THURSDAY, AUGUST 17, 1944

Premier Drew's Strange Economics

On August 8 Premier George Drew broadcast an address in which he attacked the scheme of federal family allowances, and one of his chief reasons for doing so was that the scheme "takes money from the pockets of the people of Ontario for the special advantage of the province of Quebec". Examined in cold blood this statement has extraordinary implications. Does the Premier really believe that each Canadian province should get out of the Dominion exactly what it puts into it? If so, what earthly use is our Confederation? Surely the idea of the Dominion is to form a strong country by pooling our resources, and by rich provinces assuming some of the financial burdens of the poorer ones? We cannot maintain a Dominion on the cut-throat principle that "him as has, gets".

• • •

But as it happens, the Premier is wrong about Quebec's great gains. There are three "rich" provinces in Canada—Ontario, Quebec and British Columbia. They will make the big contributions to family allowances, and they will reap the big benefits. But the other six provinces will get more out of the scheme than they will put into it. If Mr. Drew wants to attack a section of Canada which is thus being carried by Ontario, he had better turn his guns on the Maritimes and the three prairie provinces.

• • •

Here is a table in which the federal income taxes, excess profits taxes and inheritance taxes of the main provincial groups are shown, and these figures are taken from the 1943 report of the Minister of National Revenue; beside them are shown the extent of family allowances as set out in official estimates:

	Millions of Dollars Direct Taxes		Family Allowances	
Maritimes	$ 51.0	3.7%	$25.0	10%
Quebec	429.0	31.1	80.0	32
Ontario	695.0	50.3	80.0	32
Prairies	87.0	6.3	50.0	20
B.C.	115.0	8.3	15.0	.6
Yukon, etc.	1.0	.3		
Totals	$1,378.0	100.0	$250.0	100.0

If any province has a right to complain that it is being badly used, it is British Columbia, which has a small child population.

• • •

This table shows plainly that the surplus of taxation drawn from Ontario will not go to Quebec, but to the prairie provinces and the Maritimes. The table gives no regional figures on indirect taxation, but as it usually follows direct taxation in ratio we do not really need them to make clear our point. As for Quebec, it may be seen that Quebec's share of the family allowance money is virtually the same as its contribution to the tax yields.

• • •

Why does not Premier Drew raise a rumpus about Ontario money going to the West? Why has he no hard words for the Maritimes? We can only assume that he is following the current political fashion of abusing Quebec for real and for imagined offences indiscriminately; that is to say, he is stirring up race trouble. And why is he doing this? Premier Drew is a man of great intelligence and wide culture, and he undoubtedly knows that racial disturbances are largely manufactured, and have as little basis in fact as his assertion that Quebec is going to take money from Ontario under the family allowances scheme. What is the Premier up to?

• • •

Obviously he is trying to make trouble for the Dominion government. Premier Drew, like so many politicians, is a man of dual character. As a man he is one of the best administrators we have had in office in Ontario for a long time: as a politician he is concerned with getting his own party in power at Ottawa, by hook or crook. If he is really sincere in his fulminations against the greed of Quebec he obviously has not taken any trouble to square his statements with plain facts. If he is merely trying to make trouble he has chosen a particularly nasty way of doing it.

The Thorny Path To Friendship

Every statesman of any importance whatever, whether in Britain or the U.S.A., has said on every conceivable occasion that one of the great hopes of lasting peace lies in firm Anglo-American friendship. But the actual establishment of that friendship will be a long and weary task, for a vast amount of irrational fear and suspicion will have to be broken down on both sides. There are still people on both sides of the ocean who, as Mrs. Roosevelt once expressed it, "have never stopped fighting the war of 1812".

Recently our attention was attracted by a reprinted editorial from the Pittsburgh *Sun-Telegraph*, which was written in a tone of high indignation because Winston Churchill had referred to the American presidential election in his speech at the Lord Mayor's luncheon. The editorial was headed "Churchill The Meddler", and it attributed the most sinister motives to the British Premier. What Mr. Churchill said was this: *"This year 1944 is also an election year in the United States"*. This seems a simple enough remark, the sort of thing which any of us might say at any time. We do not think that many of our American cousins would find any fault with it. But the Pittsburgh paper rushes to say that the election is "strictly an affair that concerns the American people", and continues, "Mr. Churchill no doubt intended to call the attention of the American people to the fact that he would be gratified if they voted right". It then goes on to encourage Anglo-American friendship in these words:

"If it is the 'supreme duty' of Britishers and Americans to preserve 'good-will' for one another, as Mr. Churchill says, then surely one of the best ways of preserving that good-will is for the Prime Minister of England to keep his fingers out of our domestic affairs.

"Mr. Churchill should be satisfied at having gotten us into this war, as he declared to his approving parliament. He should not try to run our internal affairs as well.

"If we are going to perform our supreme duty as Mr. Churchill sees it we ought at least to be allowed to do it in our own American way.

"Therefore in all kindness and consideration we urge Mr. Churchill kindly to mind his own business and not try to run our politics.

"The people of the United States of America are still independent and mentally competent".

We feel nothing but astonishment as we read this, and we are very far from taking it as an expression of representative American opinion. But it does represent an opinion, and a type of thinking, to be found among small but virulent groups both in Britain and the U.S. Anglo-American friendship finds its expression in deeds, but this sort of enmity confines itself to harmful talk. Let us take care that the talk never has an opportunity to hinder the deeds.

The Valour Of Old Men

A story from Konstantin Simonoff, the Russian war reporter, tells us that Leon Blum died last year in the Nazi concentration camp near the city of Lublin; it was one of the worst of the Nazi 'extermination camps', and Simonoff said that Blum, with others, was forced to build the scaffold on which he met his death. When the former socialist Premier of France was asked why he did not escape while it was still possible to do so, he replied, "Maybe I could have, but I decided to share the fate of my people".

That noble answer recalls another. Early in the German occupation of France the Jews in a certain city were waiting in a long line, in pouring rain, to register as members of a hated and inferior race, and to learn what fate their conquerors had prepared for them. A German officer, better educated than most, noticed something familiar about one old man in the queue, and asked his name; he was Henri Bergson. Now the Nazis like to pose as patrons of culture, and so the German officer politely offered to escort the old man to his home, and furthermore, to provide him with a paper which would give him all the privileges of an Aryan. But Bergson refused; he too decided to share the fate of his people. He died soon afterward of bad diet and ill-treatment.

The old socialist was 71; the old philosopher was almost eighty. Both were Jews; both were men of valour. The war will not tell us any tales of individual bravery greater than theirs.

NOTE AND COMMENT

What we really need is a child labour law which will prevent children from working their parents to death.

Where Field Marshal Smuts spoke of "the comity" of nations, our old Borstal pal on the Brantford *Expositor* quotes him as saying "the comedy" of nations. This, we feel, must be filed under the heading "Inspired Errors".

The Revised Bank Act

By B. T. RICHARDSON

OTTAWA: The banking system of Canada has been scrutinized at length and in detail by members of the House of Commons committee on banking and commerce, since it commenced its historic 1944 investigations on March 21, and a number of important changes have been made by Parliament. These amendments occasioned lively debate in committee, and later in the House, but the major controversy in the banking comittee lay in the issue of control of banking policy as a chief agency of social progress.

Banking inquiries of previous years have marked crucial changes in the policy and structure of our banking system, and in our thinking about money and banking. But none could have felt so keenly a sense of urgency in seeking the true operating principles of our society in a period of transition.

Few Canadians will labour through the 1,700 pages of evidence which measure the industry of such members of the committee as attended faithfully when not engaged in electioneering and other occupations. This material will be suitably bound in imitation leather and entombed upon an obscure shelf of the parliamentary library for curious students of the future to consult and obtain, with compassion, a sense of the intellectual and economic conflicts of our times.

One who glances through the evidence will find that some today believed that the key to progress lay in tinkering with the money system. More scandalized at the thought. Some spoke highly of the banks their thoughts went little beyond that. Some spoke ill of banks and bankers and they, too, had little more to say.

✧ ✧ ✧

THE belief that banking is crucial to all hopes of an abundant life is one of the prevailing elements of political faith in Canada, judging from the time parliamentarians since Confederation, if one could estimate the total, have spent on it. Good words for bankers, unless accompanied by protestations of personal integrity on the part of the speaker, have been rare in our politics for 25 years, and seekers for truth have been forced to become familiar with the dull papers of prophets and oracles like C. H. Douglas, Maynard Keynes, Irving Fisher, Frederick Soddy, G. G. McGeer, Silvio Gesell, and their countless camp followers, not excluding writers of leading editorials in the Ottawa Citizen and the Western Producer.

Byways of our politics have become strewn with livid quotations torn bodily from literature that ranges from the Old Testament to the speeches of Mackenzie King and last month's issue of the Bank of Nova Scotia monthly review. Monetary debates have become the dumping ground of undigested allusions to usury, robbery, financial sin and the promise of salvation. The latest debate added greatly to this sediment, as one may see by looking at the speech of Mr. McGeer in the House on August 9, and the speech of Mr. Blackmore on the same date.

But one is struck, in reading the 1944 banking debate, that the era in which uplifters scream bloody murder at the sight of a banker, is passing away. Since the last war we have had a period of collectivism in some parts of Europe and other sections of the globe. The techniques and consequences of bank control through public policy need not be taken on faith. The evidence is available.

During that time Canada was never shaken from its course in which progress relied on the free play of national energy with the state on the sidelines interested in curbing abuses. The distrust of governmental tyranny, upon which democratic liberty is founded, has remained strong in Canada. Still no industry in Canada has come to be as tightly controlled and regulated as a part of public policy as banking—unless it is the handling of poisons and explosives.

✧ ✧ ✧

THE central function of commercial banking, the creation of credits, is tightly controlled by Sec. 59 of the Bank Act, and has been for many years, though not as tightly as since the establishment of the Bank of Canada. This section requires banks to maintain a reserve of not less than five per cent of its deposits, the reserve to consist of Bank of Canada notes or a deposit in the Bank of Canada. Operations of the Bank of Canada, in buying and selling securities, directly govern the size of these reserves, and therefore the scope of lending practiced by the banks.

An attempt by Mr. McGeer to amend Sec. 59 by placing control of bank lending directly under a board consisting of three men—the Prime Minister, the Minister of Finance, and the Governor of the Bank of Canada—was defeated in the final stages of debate, without a recorded vote. Mr. Ilsley said such a scheme "places a virtually impossible task upon a government board."

In extending bank charters for ten years, Parliament approved a series of reforms. Chartered banks will lose finally, by Jan. 1, 1950, the right to issue notes, and this right will be vested entirely in the Bank of Canada. Maximum rate of interest or discount charged by a bank has been lowered from seven to six per cent. Ships and equipment afloat may in future be taken as security for a loan to make ship repairs. Borrowing on the security of seeds and fur-bearing animals was authorized, in an extension of Sec. 88. Guarantees up to ten per cent were provided for banks making loans for the purchase of farm equipment and the making of farm improvements.

Improvements were made in the form of bank statements, and in connection with inside reserves the banks must report to the Minister of National Revenue, as well as to the Minister of Finance, for purposes of examining their tax position. Persons of moderate means will have a better chance of becoming a bank director under the amendment lowering share-subscription qualification to $1,500 in some instances.

(The first of four articles.)

THE PUZZLER

From the Shell Magazine, London, comes the following story:—

The works manager at a large factory was a firm believer in the value of "pep" notices, as an incentive to production. One morning two fitters arrived at the factory to find themselves faced with the latest addition to this gallery of verbal energizers, the new notices reading:—

ONE MAN
ONE JOB

This did not seem clear to one of the men, who scratched his head in bewilderment and said to his partner: "Wot the blazes does 'e mean: 'One man, one ruddy job'?"

"Why," said his friend, "it's simple. Don't you see, one ruddy man, one ruddy job!"

"Well," replied the inquirer, "if that's wot 'e means, why the blazes don't 'e say so?"

THE POST-WAR WORLD —By Goldberg

Last Minute Jam In Parliament

(Toronto Telegram)

THE haste with which members of the House of Commons, sweating in the torrid heat of an Ottawa midsummer, are now enacting legislation involving hundreds of millions of dollars is a reflection on Parliament. At the expense of a careful examination of very important bills the members are now attempting to make up for the time they wasted in puerile debates in the early months of the session.

The government itself is the chief culprit for the delay in bringing in its program forecast in the Speech from the Throne, but the private members cannot escape blame. If the members in all the parties had any real grasp of the manner in which public business ought to be conducted they would demand and insist that an end be put to the annual repetition of performances in which the most important legislation of the session is held over until the sweltering summer days arrive.

A comparison of the time spent in debate on the various items on the agenda of the Commons gives an indication of the lack of balance in the work of the session. Owing to the insistence of Prime Minister King that the war cabinet should have a day in mid-week free from House duties the chamber sat only 24 hours a week up to and following the Easter recess. As a consequence of the time then lost it is now sitting morning, noon and night, 48 hours a week.

There has been complete lack of logic in the distribution of time in the various debates.

The House spent 60 hours over a ten-day period in debating the address in reply to the Speech from the Throne and the net result was an engrossed address thanking His Excellency for coming to Parliament Hill and delivering the speech written for him by the Prime Minister. Two days were spent discussing changes in the House rules and no decision was reached, days of debate having taken place on bills of minor importance.

Contrast this futile time-wasting with the unwise haste with which legislation of great importance has been put through the House in recent weeks:

The "baby bonus" legislation, which commits this country to an annual expenditure in perpetuity of $200,000,000 or more, was discussed intermittently over six days. Total debating time devoted to it was 34 hours. Almost half the membership of the House was absent when the principle of the legislation was adopted. Only ten hours debate took place on the $200,000,000 appropriation to place a floor under farm prices. This was legislation which called for the most careful consideration, but it was rammed through in little more than a day.

The scandalous condition in which important legislation is delayed until the closing days of the session and then jammed through in a few hours has been repeated in recent years. Voices have been raised in protest, including Opposition Leader Graydon's, but little heed has been paid to it by the Prime Minister. Handling of the nation's business in this manner calls for the severest denunciation, in order that public opinion may force the government to revise its methods and see that important legislation is introduced at the commencement of the session—not at the end of a session.

An Instinct For Fine Words

KEATS certainly had more of the penetrative and sympathetic imagination which belongs to the poet, of that imagination which identifies itself with the momentary object of its contemplation, than any man of these later days. It is not merely that he has studied the Elizabethans and caught their turn of thought, but that he really sees things with their sovereign eye....To me one of the most interesting aspects of Keats is that in him we have an example of the renaissance going on almost under our own eyes, and that the intellectual ferment was in him kindled by a purely English leaven. Hee had properly no scholarship, any more than Shakespeare had, but like him he assimilated at a touch whatever could serve his purpose. His delicate senses absorbed culture at every pore. Of the self-denial to which he trained himself (unexampled in one so young) the second draft of Hyperion as compared with the first is a conclusive proof. And far indeed is his "Lamia" from the lavish indiscrimination of "Endymion". In his Odes he showed a sense of form and proportion which we seek vainly in almost any other English poet, and some of his sonnets (taking all qualities into consideration) are the most perfect in our language. No doubt there is something tropical and of strange overgrowth in his sudden maturity, but it was maturity nevertheless. Happy the young poet who has the saving fault of exuberance, if he have also the shaping faculty that sooner or later will amend it!

As every young person goes through all the world-old experiences, fancying them something peculiar and personal to himself, so it is with every new generation, whose youth always finds its representatives in its poets. Keats rediscovered the delight and wonder that lay enchanted in the dictionary. Wordsworth revolted at the poetic diction which he found in vogue, but his own language rarely rises above it, except when it is upborne by the thought. Keats had an instinct for fine words, which are in themselves pictures and ideas, and had more of the power of poetic expression than any modern English poet. And by poetic expression I do not mean merely a vividness in particulars, but the right feeling which heightens or subdues a passage or a whole poem to the proper tone, and gives entireness to the effect. There is a great deal more than is commonly supposed in this choice of words. Men's thoughts and opinions are in a great degree vassals of him who invents a new phrase or reapplies an old epithet. The thought or feeling a thousand times repeated becomes his at last who utters it best. This power of language is veiled in the old legends which make the invisible powers the servants of some word. As soon as we have discovered the word for our joy or sorrow we are no longer its serfs, but its words.—From "Among My Books" by James Russell Lowell.

Letter To The Editor

TOWNSHIP CLERK OF CAVAN

Sir,—Having read with interest from a recent issue of the Peterborough Examiner, the proceedings of Cavan council July meeting of which the main issue of that meeting was the appointment of a township clerk and they are reported to have appointed a hardware merchant of good character and ability, a resident of Millbrook. Since that meeting I have discussed this appointment with a number of ratepayers and some individuals who were present at that meeting and we are at a loss to know what this man had over the other two applicants, viz.:

Applicant No. 1—

A descendant of a pioneer family of Cavan township whose father had served in the municipality and he himself had served as councillor, Deputy Reeve, and Reeve, and retired honourably, is a ratepayer, resident and has education and platform ability surpassed by few.

Applicant No. 2—

A descendant of a pioneer family in Cavan township, who has served as councillor of the municipality, who at the request of the present council carried on successfully the duties of the township clerk due to the illness of the regular clerk now deceased, has been resident and ratepayer all his life. Who in World War I enlisted, fought overseas, wounded and honourably discharged, who during his short term of office proved his ability to fill the position.

The ratepayers of Cavan township would like to know:

1—Why this position should be given to a non-resident and non-ratepayer?

2—Why not a man acquainted with the municipality?

3—Why not a man with agricultural knowledge and viewpoint?

4—Why not a returned soldier who above all else should receive consideration?

5—Why should this appointment be made behind closed doors as I am informed all visitors and officials were cleared from the council chamber?

Respectfully yours,
A TAXPAYER AND RESIDENT.

Hard To Believe How Time Flies

AUGUST 17

1914 Application is made before Judge Huycke for an order for possession on the part of Peterborough of the plant and distribution of the Peterborough Light and Power Company. G. N. Gordon represents the city.

P.C. Reid and P.C. Downs of the local police force receive instructions to report at Quebec.

Fire destroys the barn of Alex Woods of Villiers.

Twenty-five gunners of the 24th Field Battery, under the command of Major Gerald Hall, are the first to leave the city for active service.

1924 Barn owned by Curtis Brothers on Dixon property destroyed by fire.

W. J. Meharry, son of W. H. Meharry, is killed in Jersey City when a hoist crashes.

Mrs. W. Wood, 300 Pearl avenue, Mrs. W. Derry, 469 McDonnel and E. S. Martin, 273 Hunter street, win top awards in Lawn and Gardening contest.

1934 O. A. Langley, K.C., is appointed Chief Magistrate of district by Attorney General Roebuck.

Max Cotton and John Cowling capture men's double championship in the Men's City Tournament.

Forty-nine Justices of the Peace in Peterborough City and County are removed from office as a result of Attorney General Roebuck's changes in the Ontario Judiciary System.

George Clark is winner of the J. A. Madill Cup for the Peterborough Horticulture Show.

Chemong Park aquatic contingent carry off major part of prize list at Lakefield Regatta.

One hundred and fifty men at Camp 5 on Apsley Highway quit work, claiming food is bad.

Five thousand Hastings County people attend funeral of Hon. J. R. Cook.

Orphans win Taylor Trophy and City softball championship by defeating Johnson Tires 11-5.

A Bible Message

Then came to Jesus scribes and Pharisees, which were of Jerusalem, saying, Why do thy disciples transgress the tradition of the elders? for they wash not their hands when they eat bread. But he answered and said unto them, Why do ye also transgress the commandment of God by your tradition?....

And he called the multitude, and said unto them, Hear, and understand: not that which goeth into the mouth defileth a man: but that which cometh out of the mouth, this defileth a man.... Then answered Peter and said unto him, Declare unto us this parable.

And Jesus said, Are ye also yet without understanding .... For out of the heart proceed evil thoughts, murders, adulteries, fornications, thefts, false witness, blasphemies: these are the things which defile a man. (Matt. 15: 1-3, 10, 11, 15, 16, 19 20.)

Draw nigh to God, and he will draw nigh to you. Cleanse your hands, ye sinners; and purify your hearts, ye double minded.... Humble yourselves in the sight of the Lord, and he shall lift you up. (James 4: 8, 10.)

Unconsidered Trifles

A wealthy woman asked an assistant in the wool department of a big shop for instructions on how to make a dog's sweater.

"How big is the dog?" asked the salesgirl. The woman's illustrations were not very helpful.

"Perhaps you'd better bring the dog in," suggested the girl behind the counter.

"Oh, I can't do that," said the customer. "It's to be a surprise for him."

✧ ✧ ✧

The famous actor John Drew had shaved off his moustache to play a part and the result was that his appearance was completely different. Shortly afterwards he met Max Beerbohm in the vestibule of a London theatre and could not remember who Beerbohm was. Beerbohm had the better memory.

"Oh, Mr. Drew," he said. "I'm afraid you don't know me without your moustache."

✧ ✧ ✧

A very small country boy was in New York for the first time. Taking an elevator to the top of a skyscraper, the child and his father had shot up thirty stories at breath-taking speed, when the little lad asked, timidly:—

"Daddy, does God know we're coming?"

✧ ✧ ✧

The two men had been partners in business for many, many years. But now the partnership was about to be dissolved, for one of the two lay dying.

The sick man called his partner to his bedside.

"I know I haven't much longer to live, old man," he said. "But before I go I've got a confession I must make. During our years in business together I've swindled you out of thousands of pounds. Will you for give me?"

"That's all right," said the other, cheerfully. "Don't let it worry you. I poisoned you."

Big Job Ahead

Those people who talk glibly of mass unemployment and glutted markets after this war have not the slightest conception of the tremendous rebuilding task which awaits the world. More than half of Europe will have to be reconstructed.

Canada and the United States, with their industrial productive capacity unimpaired, must play a major role in that undertaking.—Financial Post.

No Bean Soup!

Where is the navy bean soup of yesteryear? Where, in a great rich, luxurous city that provides every delicacy known to the human fancy, can navy bean soup be had? We don't know. We wish we did. Still less do we know why, in this day of perfect co-ordination among the military services, the soup of the navy bean should be denied to our gallant doughboys of the Army.—New York Times.

Enduring Fame

Miss Mae West came back to Broadway from Hollywood as the author and star of a costume play about Imperial Russia. According to the critics, Catherine may have been, but the play wasn't.

Even so, Miss West may take heart, for her place in history is secure. Inflated life jackets will surely continue to bear her name when the names of the critics who panned her are long forgotten.—NEA Service (Cleveland).

Preparations Are Going Ahead For Dominion-Provincial Meet

OTTAWA, Aug. 17 (CP)—Believed already fairly well advanced, plans are still going forward for the proposed Dominion-provincial conference which will discuss a re-arrangement of financial and other relations between the Federal Government and the provinces.

It was understood that Prime Minister Mackenzie King's decision to postpone the meeting until after the next Federal election will have no effect on preparations being made.

Meantime, amazement at Mr. King's decision, announced in the Commons Monday night, was expressed yesterday by Ontario Treasurer L. M. Frost, who arrived in Ottawa yesterday expecting, he said, to meet Federal officials in connection with the conference.

While Mr. King said in his announcement that he had postponed the meeting because he felt the needed co-operation would not be forthcoming until after the election, Mr. Frost said the Ontario government had provided the "fullest" co-operation and that his visit here was "in fact to provide even closer co-operation."

"We are not looking at this from a political standpoint," Mr. Frost said. "We view the whole matter from a business standpoint. But above all, we are concerned with the interests of our people. We have great plans for the interests of our people and as soon as possible we want to get our privileges back — the privileges we ceded the central government to help win the war."

There was no government comment on Mr. Frost's remarks.

At Regina the decision to delay the conference won the commendation of Premier T. C. Douglas of Saskatchewan yesterday.

Supports Premier

While I am naturally anxious to see the conference held as soon as possible," Mr. Douglas said, "nevertheless, I think the prime minister is probably correct in postponing the conference until after the elections. Whatever Federal government attends the meeting should be in a position to carry out commitments made at the conference.")

Work of drawing up an agenda for the conference and assembling statistical and other information is in the hands of D. A. Skelton, an official of the Bank of Canada. He has been assisted by provincial treasury officials from all provinces except Ontario.

One of the big pre-conference preparation jobs is to bring up-to-date the information collected by the pre-war Royal Commission which toured Canada studying Dominion-provincial relations.

The commission report included a broad study of the financial resources of the provinces in relation to their constitutional responsibilities. War conditions, however, have changed the picture considerably and alterations will be necessary.

Rabbit Saved

DENVER, Aug. 17 — (AP) — A 10-weeks-old Jack-rabbit, born of an emergency caesarian operation, is a pet in the home here of Mr. and Mrs. Kenneth Mander. The Manders' car struck and killed a female rabbit. An operation was performed on the spot. Mrs. Mander said she raised the baby rabbit with cow's milk fed from an eye dropper.

FIREBOATS BATTLED BLAZE—Fireboats and tugs are hurling streams of water into the roaring inferno that is eating up tons of vital war equipment at Pier 4, Hoboken, N.J. More than 100 firemen and coastguard men were injured battling the blaze which destroyed the 1,100-foot pier, engulfed two lighters and three barges, causing damage estimated at between $2,500,000 and $4,000,000. The fire began with a series of explosions that rocked the waterfront.

Minister Denies Story In Maple Leaf

TORONTO, August 17 —(CP) — Rev. George N. Luxton, rector of Grace Church On-the-Hill in Toronto and recently appointed Dean of Huron, said Wednesday statements he made in June to Toronto Synod of the Church of England in Canada about venereal disease in armed forces were incorrectly interpreted in the Maple Leaf, newspaper published for Canadian forces in Italy.

Dean Luxton was quoted in Maple Leaf as having said that the attitude of some medical officers in the services on venereal disease was "we know you can't be good but be careful." He was quoted also as having said prophylatics were distributed in some units and that "we should insist in Christian idealism among medical officers instead of peddling this unsavory attitude through the forces."

A letter to the Dean from Col. C H. Playfair of the R. C. A. M. C. asked for a retraction on behalf of army medical officers. This letter was printed in Maple Leaf. Dean Luxton, now on holidays at Craigie Lea, Ont., sent to the Canadian Press a statement on the question along with his reply to the letter from Col. Playfair who comes from Hamilton.

In his statement, Dean Luxton recalled that in his Synod speech he expressed great admiration for the work of medical officers are doing with the men and added:

"It is a pity that the criticism of a few of their number who are beginning a new and deplorable procedure should have been so rewritten in the Maple Leaf report that it is made to read as a general criticism of the whole group for doing what every sensible man would conceive to be their plain duty. I regret deeply that the medical officers have been distressed by such a message of discourtesy and disrespect and I am eager to dissociate myself from it."

The Maple Leaf account "summarized out of it the whole point I was trying to make," said Dean Luxton's letter to Col. Playfair.

"Of course a medical officer must protect his men from venereal disease. The established practice of providing prophylactic materials to men who apply for them and of letting all the men know they are available is entirely reasonable and to be commended by all of us.

"The point that I made in my Synod speech .... was that in some of our Canadian camps the medical officers have been distributing automatically to men about to go on leave these same materials, the clear implication being that a serviceman on leave normally need these materials... our chaplains, faced with this situation, have spoken to me of their frustration in knowing that this practice was being followed....

"I hope that you will investigate this situation in each of the services and initiate steps to discontinue the practice."

80 Neighbors Honor Pair Leaving Warsaw

WARSAW, Aug. 17 (ENS) — About eighty people gathered on Tuesday evening to honor Mr. and Mrs. David Miller on the eve of their departure for their new home in Lakefield.

Rev. E. D. Snelgrove acted as master of ceremonies and a program of old hymns and contests was enjoyed.

An address was read by Mr. Gordon Payne expressing regret that Mr. and Mrs. Miller were leaving Warsaw and speaking of the work each had done in the church, and its various organizations, and the part each had taken in the First World War. Dr. Munro, on behalf of the community presented them with a well-filled purse.

Refreshments were servied at the close of the program.

Tank Expert Resigns From British Army

LONDON, Aug. 17—(CP) —The British army has lost one of its best-known tank experts in the retirement of Lt.-Gen. Sir Giffard Le Quesne Martel, an able field and staff officer and an inventive genius rolled into one.

Gen. Martel, who commanded the 50th (Northumbrian) division in France in 1940, was appointed commander of the Royal Armored Corps when the British forces left the continent and his successful recreation of the armored forces was responsible in no small measure for later vitories in North Africa, Italy and Normandy.

More Complicated

MOSCOW, Aug. 17 — (AP) — The Presidium of the Supreme Soviet has decreed new names for several cities recaptured in the Ukraine. Akkerman has been changed to Delgorod-Dnestrovsky, Tornopol to Ternopol, Cernauti to Chortkov.

Fight Fires

AUGUSTA, Me., Aug. 17 (AP) — Canadian woodsmen, with special permission from the Dominion Government yesterday joined the battle against 40 forest fires that continued to destroy central Maine timberlands.

2-Way Radio

MONTREAL, Aug. 17 —(CP) —A two-way radio communication system was tested by the Canadian National Railways here yesterday on trains moving through the Montreal terminal and the results of the test were said to be satisfactory.

French Troops Hail Invasion

By BILL BOSS
Canadian Press War Correspondent

WITH THE 8TH ARMY IN ITALY, Aug. 17 (CP Cable)——News of the Allied South France invasion produced no surprise among Canadian troops in Italy because French troops have been so enthused over the prospect for months past that they have been inviting all and sundry, including Germans, to come along.

The new blow was something less than an open secret.

Reports from Ottawa that the Canadian Army might reunite in France had caused some speculation about the possibility of Canadians participating in the landings and fighting through to effect a junction with Canadian troops in Northwest France but obviously that now is off the books.

Canadian correspondents on the new invasion included Doug How of The Canadian Press, C. M. A. Malkin, Winnipeg Free Press, and Peter Sturzberg, CBC. Sgt. Howard Rutsey of Toronto and Cpl. Joe Graves, both reporters for the Maple Leaf, Canadian Army newspaper, also went along.

Over-Optimistic

PITTSBURGH, Aug. 17 — (AP).—Signs of the times is one in the display window of Jeweler John M. Roberts reading: "Service star pins—one-half price." Roberts optimistically said: "Yes I feel the war is nearly over. It's time to get rid of them."

Getting Worried

NEW YORK, Aug. 17—(AP) — The Tokyo radio announced that Premier Kuniaki Koiso's cabinet met to-day in extraordinary session to hear a report by Yonezo Maeda, Minister of Transportation and Communications, on shipment of planes and plane parts.

The broadcast was recorded by the Federal Communications Commission.

Enemy Missing As Troops Land

ROME, Aug. 17 (AP)—Allied landing craft carried French and American troops ashore in southern France on both sides of Frejus, 33 miles southwest of Nice, without any sign of enemy opposition as far as could be ascertained from the air, returning airmen said today.

Lieut. Robert Kimball of Cincinnati, a bombardier, reported his formation's target was the Frejus road. Landing craft were aiming for shore on both sides while big warships pumped shells into the town, he said.

The Mediterranean Allied air force yesterday broke all previous records for sorties flown in its operations supporting the invasion of southern France, an air force announcement said.

NAUTICAL TERM

A fathom, used as a unit of measurement in sea depth, is six feet.

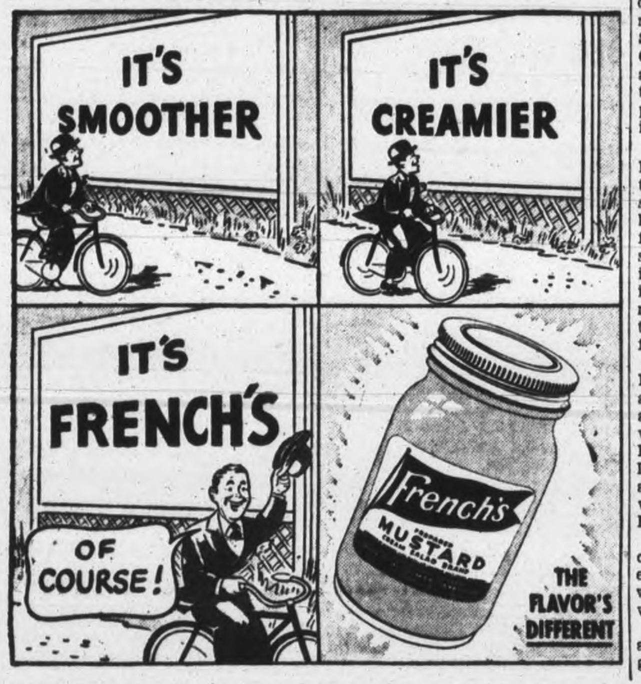

Officials May Abolish Jr. Hockey Rule

TORONTO, August 17 —(CP) — Officers of the Canadian Amateur Hockey Association met here last night and unanimously decided to recommend to the executive that the clause in the Association's rules which allow junior branch champions to strengthen with four players at the end of the season be deleted.

If this recommendation is approved by the executive, the nine branch presidents, branch junior champions will not be allowed to add four players from other clubs to their roster as they enter the inter-branch playdowns leading to the Memorial Cup, President Frank Sargeant of Port Arthur explained.

The officers also decided to recommend that the Association's injury replacement clause be deleted except with reference to goalkeepers. In recent years, C. A. H. A. clubs have been able to obtain replacements for any injured players. However, if the executive approves only goalies can be replaced in future and such injured goalies will have to produce medical certificates to prove they are unable to finsh out the season.

Mr. Sargeant said he and other Association officers will meet National League directors tomorrow to discuss rules and N. H. L.-C. A. H. A. relations.

Air Marshal Dies

LONDON, Aug. 17 — (CP). — Air Marshal Sir William G. Mitchell, 56, a veteran flier of the First Great War and inspector-general of the R.A.F. during 1941, died unexpectedly yesterday of heart ailment.

FOR SUNBURN
INSECT BITES
POISON IVY
OLYMPENE
THE ANTISEPTIC LINIMENT

AS BROWNS TOOK SERIES FROM N.Y.—The St. Louis Browns clamped a firmer hold on the American League pennant by taking their series with the New York Yanks, played in the McCarthy men's stronghold, the Yankee Stadium. Action in second game, which the Browns won, 3 to 0, is shown here with Gene Moore, St. Louis right fielder, scoring on Allen Zarilla's double. New York's Catcher Rollie Hemsley dropped the ball.

Here and There in Sport

By The Canadian Press

To eliminate punch-drunk or deteriorated boxers from the ring, President Abe J. Greene of the National Boxing Association yesterday proposed at his Washington, D.C., office a system of periodic psychiatric and medical examinations for fighters. He urged that managers be made responsible for reporting a boxer when there are indications of mental or physical trouble. Greene's statement followed the recent case of Len Franklin who was killed in a New Jersey bout following a routine pre-fight examination.

Once a famed backfielder with Montreal Football Club, Gordie Perry last night was appointed coach of the Ottawa Trojans in the O. R. F. U., announcement being made at the team's first practice for which about 20 players turned out.

London ball club breezed through to a 15-4 victory over Waterloo Tigers last night at London in a senior semi-final of the Inner County League. In the other half of the series at Galt, the Terriers blanked Stratord Nationals 3-0.

The village farm takes on the Grand Circuit Program at Saratoga Springs, N.Y., last night resulted in split honors for time table and Eddie Havens, the latter taking the second heat in a four-horse photo finish. The Colonel's lady set a season's trotting record of 2:06¼ in winning the fourth race.

With Sal Maglie on the mound, Welland blanked Crowland-Port Colborne Victorias 3-0 last night at Welland take a two-game lead in the best of seven semi-finals on the Niagara senior loop.

The Junior inter county finals stood squared at one game each last night after Galt Terrier Pups came from behind to wallop Rangers 7-3 at Kitchener. The third game is scheduled for Saturday at Galt.

Omemee Wins Opening Playoff

OMEMEE, August 17 — (ENS) — "Curly" Stephenson pitched the Omemee team toan 8-4 victory over the Lindsay Knights of Columbus in the first game of the playoffs in the Town League, which was played in Lindsay.

Stephenson pitched one of his finest games of the season, striking out eleven, walking four, and allowing only four hits. Lucas on the mound for K. of C. was hammered by the O's for twelve hits, one being a "homer" by Weir. McQuade also made a circuit clout but was called out for failing to touch second base. Lucas had three strike outs to his credit and yielded no walks.

For Lindsay, Hennessey was the best hitter with one double and one single. Gleason, Ashmore and Lucas were each responsible for one hit.

Williamson was Omemee's star at bat with three doubles and one triple out of four trips to the plate. Crawford, one of Omemee's most consistent batters, hit two singles and a double. Brooks, catching for the O's played a good game, gettting a double and reaching first on a fielder's choice. Each team contributed one error to the game.

The final standing for the Lindsay Town League is: Livewires 1st place, Omemee second, Knights of Columbus third, and Lindsay Arsenal fourth.

The K. of C. and Omemee play three games, the winner meeting the Lindsay Livewires for the League Championship.

—Line ups:

Omemee Creamery: Crawford 2b, Williamson 1b, Parsons 3b, Brooks c, McQuade cf, Stephenson p, Weir lf, R. Deyell rf, J. Deyell ss.

Lindsay Knights of Columbus:— Gleason ss, Mills rf, Hennessy 3b, Williams 2b, Ashmore 1b, Lucas p, O'Leary c, Father Kay cf, Walsh lf, Doran batted for Walsh in the seventh.

Score by innings:

Omemee Creamery	201 111 2	8
Lindsay K. of C.	000 310 0	4

Umpires: Woods, Eberts, Smith.

Belonged To R.C.A.F.

FORT ERIE, August 17—(CP).—Police Chief A. M. Griffin said yesterday he had established that four high explosive bombs found on Tuesday in a ditch on Albany Street belonged to the Royal Canadian Air Force. It has not been established, however, how the bombs happened to be in the ditch.

"YES, shaving's a cinch with the Blue Gillette Blade, because it has the sharpest edges ever produced! That's been proved by thousands of tests with Gillette's famous sharpness comparator which measures keenness with a beam of light!

"No other blade is as sharp, easy-shaving or long-lasting. It whisks off tough beard clean as a whistle — leaves your face feeling swell."

SHOPPING these days really requires fitness. Eno helps to cleanse the system of the wastes and excess gastric acids that most always bring on sluggishness, indigestion and a listless feeling that take the edge off life. Sparkling and refreshing, Eno is pleasant to take—free of harsh, bitter salts, gentle but effective in its action. Buy a large bottle today from any druggist.

Plazas Are Put One Up On Switchgear

The Plazas went one up on the Switchgear on Wednesday night in the City League finals when they defeated Murph Chambers' outfit 3 to 1 in the fastest and tightest game of the series. Terry Woods, pitching for the winners, allowed only six hits, three of them coming in the first inning when Switchgear got their only run. Woods also got three hits in four times to bat getting a home run in the third with Conroy on bases.

Akers, pitching for Switchgear, kept the Plazas 15 hits well scattered, leaving 12 runners stranded on bases. Twice the Plazas had the bases loaded but Akers tightened down and held the winners scoreless. Heal's playing at second was the sensation of the game when he handled three hot drives in expert fashion.

Switchgear got their run in the first after the first two men up were out. Tompkins tripled into right, Playford sent a drive over Hawkes' head, scoring Tompkins. Mowry singled but Playford was held at second and Brockley popped one to Starr to end the innings.

In the second Switchgear went out in order but in the third they threatened. Holmes was out on a high fly to left, Pagett was safe on a bingo at short, Tompkins singled putting Pagett on third, Mowry walked to fill the bases but Brockley lifted a fly to Tucker. Nicholls first man up in the fourth walked, McCormick sacrificed, Akers hit into right and Holmes lifted one to Pryde in right who made perfect throw to Starr catching Nicholls sliding into home. In the fifth they went out in order and in the sixth the Switchgear again filled the bases. Mowry first up hit over second and Brockley put one in the same place, Nicholls grounded to Woods who caught Mowry making third, McCormick lifted a fly to Blewett, Akers walked and Holmes lifted one to Pryde.

In the last three innings Switchgear only put up nine batters.

Starr, lead off for Plazas, doubled in the first, Pryde lifted a fly to third, Heal put Starr on third, Blewett bunted safely and Tucker went out short to first. Plazas scored in the second when Hawkes, first man up, singled through second, Conroy's drive into centre field scored Hawkes, Woods singled but Starr and Pryde went out on infield flies. Heal, Blewett and Tucker went out in order in the third and in the fourth Hawkes and Ellis went out on infield plays, Conroy doubled to centre and Woods came through with his homer into deep left, Starr singled to right, Pryde singled into left putting Starr on third but Heal lifted one to first.

In the fifth Blewett was safe when Pagett booted the ball, Tucker bunted safely, Hawkes struck out, Ellis lifted one to third and Conroy hit to McCormick. In the sixth Woods was out on a fly to second, Starr singled over second, Pryde over third, but Heal lifted one to Akers who caught Pryde at first. In the seventh onl ythree batters faced Akers, Blewett singled to centre, Tucker sacrificed him to second, Hawkes hit out to Playford and Blewett was out at second when he left the bag too soon. In the eighth Ellis singled through second, Conroy struck out, Woods hit safely into left but both Starr and Pryde popped to first. In the final frame Heal struck out, Blewett was out on a fly to left, Tucker as safe on an error at short, Hawkes walked and Ellis popped one to Pagett.

Both teams meet again this evening the game commencing at 6.30.

The Box Score—

Plazas—	AB	R	H	PO	A	E
Starr, c	5	0	3	3	0	0
Pryde, rf	5	0	2	1	1	0
Heal, 2b	3	0	0	5	2	0
Blewett, cf	5	0	2	1	0	0
Tucker, ss	4	0	1	2	2	1
Hawkes, 3b	4	1	1	6	0	0
Ellis, 1b	5	0	1	7	0	0
Conroy, lf	4	1	2	1	0	0
Woods, p	4	1	3	1	3	0
Kingdon, 2b	1	0	0	0	0	0
	40	3	15	27	8	1

Switchgear—	AB	R	H	PO	A	E
Holmes, 1b	5	0	0	12	0	0
Pagett, 2b	4	0	0	3	1	1
Tompkins, 3b	4	1	2	3	1	0
Playford, cf	4	0	1	2	0	0
Mowry, c	3	0	1	3	0	0
Brockley, rf	4	0	1	1	0	0
Nicholls, ss	3	0	0	0	2	1
McCormick, lf	3	0	0	1	0	0
Akers, p	3	0	1	2	2	0
	33	1	6	27	6	2

Score by Innings—

Plazas	010 200 000	3
Switchgear	100 000 000	1

Three-base hits—Tompkins. Two-base hits—Conroy and Starr. Home run—Woods. Sacrifice hits—McCormick, Tucker and Heal. Bases on balls—off Akers 1, off Woods 3. Struck out—by Akers 3, by Woods 1. Left on bases—Switchgear 9, Plazas 12. Double plays—Akers to Holmes, and Pryde to Starr. Umpires—Calladine at the plate, Dormer and Batley on bases.

One Fireman Killed

TORONTO, Aug. 17.—(CP'.—One fireman was killed, two were injured and damage estimated at $40,000 caused when a fire flashed through a Terauley street building in downtown Toronto yesterday. Employees of the three firms occupying the building had time to escape.

Fireman Joseph Ross, 24, was killed by a piece of cement falling from the fourth storey.

Abolish Apprentices

TORONTO, August 17—(CP). — Revisions in the present course of pharmaceutical training, recommended yesterday at the first Canadian Conference of Pharmaceutical Faculties, included abolition of the present system of apprenticeship, and the inauguration of a standardized course of study across Canada.

The Sports Round-Up

By HUGH FULLERTON, Jr.
Associated Press Staff Writer

NEW YORK, Aug. 17 (AP)—Soldier ball players in the Salt Lake City territory can't play under their own names for other than their camp teams, but nobody has objected to their using "flags" in semi-pro games.... Thus Frank Lamanna (Braves) has become "Werner" on special occasions and Clarence (Hooks) Iott, San Antonio and Browns, has appeared as "Hooks," "Winner" and "Stewart."....Before playing its first intercollegiate football game in 1881, the University of Kentucky had to agree not to use players more than 17 years old. How times haven't changed!

Today's guest star:

Don Donaghey, Philadelphia Evening Bulletin: "Rather than have no football at all, Princeton will compete 'informally' this year. Could that mean that instead of losing their pants each Saturday, the Tigers just won't wear any?"

One-minute sports page:

San Francisco's Vic Picetti, who played in the All American boys baseball game here, has had one bona-fide $10,000 offer from a major league club and talked to so many scouts he can't remember all of them.... Jimmy McDaniels, who gets a Garden main-bout shot tomorrow, worked in a brewery for a few months after his graduation from high school but quit to concentrate on boxing. That reverses the more usual course of giving up boxing to concentrate on breweries.

Count Sweeps Derby At New Hamburg

NEW HAMBURG, Ont., Aug. 17—(CP)—Clearly demonstrating he was the best of the select field, The Count, owned by J. W. Brown, New Liskeard, and driven by Chapper Chapman, won the ninth annual Canadian Pacing Derby here Wednesday. He lowered his record to 2:08¼, which was three-quarters of a second faster than the record he made at Goderich a week previous.

When The Count won the race he was the second pacer owned by the New Liskeard owner to have this distinction, Dr. Meldrum, Norwich, being the other owner who bears the distinction.

Scott Memorial Trot; Purse $400

Midnight Volo (Lindberg)	5	1	1
Lee Dillon (Moore)	1	2	3
Miss Bessie Volo (Whitesell)	4	3	2
Dillon Mc. Jr. (Milton)	2	4	4
Minton Harvester (Lutman)	3	5	6
Honey Lee (Biggar)	6	6	5
Roman (Chapman)	7	8	7
Kentucky Babe (Own)	8	7	8
Mr. Oakie (Fields)	9	9	dr

Times—2:14½, 2:13¼, 2:14¼.

Three-Year-Old Pace; Purse $500

Lee Corporal (Chapman)	1	1	1
Goodwill Bill (Milton)	3	2	3
Annabelle Lee (Milton)	3	2	3
Merry Eng. (Mehlenbacher)	9	3	2
Bety Herbert (Fields)	4	6	8
Argot Dillon (McWilliams)	10	4	5
Del Peters (Brough)	7	7	6
Victory Lady (B'rman)	6	10	7
Jack Henley (Campbell)	5	11	10
Miss Dillon Mc. (Champion)	8	9	9
Della Hal (Elliott)	11	8	dr

Times—2:12¾, 2:12¼, 2:15¼.

Derby Trial; Purse $400

Peter Brooke (Milton)	1	1	2
Dillon Volo (Moore)	6	2	1
Stewart Gratan (Stroud)	4	2	4
Lady Peters (Simpson)	3	6	5
Bruce Henley (Thompson)	8	5	3
Walter Chilcoot (Morrissey)	4	2	4
Sir John (Mehlenbacher)	5	9	dr
Charles Axworth (Ch'pion)	9	7	dr
Victor Henley (McCran)	10	8	dr
Colonel McKay (Dunham)	2	10	dr

Times—2:10¼, 2:11½, 2:12½.

Pacing Derby; Purse $1,500

The Count (Chapman)	2	1	1
Saratoga (Giguere)	1	2	2
Friskey Lee (Moore)	3	7	3
Miller Brooke (Champion)	7	3	4
Balba Siskicou (McDonald)	6	4	7
Helen Lee (Tolhurst)	4	8	9
Holyrood Belwin (Stroud)	5	5	8
Miss Vera Bars (Linberg)	8	6	6
Lorne Lee (Fields)	9	9	6

Times—2:07¾, 2:08¼, 2:11.

De Laval Beats C.G.E. Drafters

Scoring 9 times in the sixth inning, the De Laval team broke a 6 to 6 deadlock, and took the game from the C. G. E. Drafters with a 15 to 11 beat, in an Industrital League softball game played Wednesday evening at Memorial Park. After the De Laval team had scored their 9 runs, the Blue Print boys from the C. G. E. Drafting room could only muster enough strength to run in 5 more counters.

Hank Gordon and Harrison went best for the De Laval gang, while Matheson, Correll and Shaughnessy were the hitting stars for the Drafting team, each batting out 3 hits out of 5 trips to the plate. Correll hit the hardest for the C.G.E., bringing in 2 home-runs for his team.

Gordon pitched for De Laval; and the Drafters pounded out 16 blows. Shaughnessy, Kemp and Waterman shared the hurling chore for Drafters, allowing only 12 hits.

The teams—

Drafting—Shaughnessy cf, Dunford 2b, Correl 3b, Kemp p, Matheson 1b, McMichael ss, Geraghty rf, Tanner c, Waterman lf, McQuaig lf, Shaughnessy p, Waterman p.

De Laval — Gatfield 2b, Gordon p, Jamison cf, Bell 3b, Dyer lf, Tuck ss, Harison rf, Neiman c, Conlin 1b.

By innings:

		R.	H.	E.
De Laval	200 049 00	15	12	2
Drafters	003 123 02	11	16	5

Protest Meeting

TORONTO, Aug. 17.—(CP).—President P. J. Pike of the Canadian Active Service Force Association, an association of veterans of this war, said last night that if no Federal government action was forthcoming in a few days on protest against the expected dismissal today of war veterans from the government-operated Research Enterprises Limited war plant in suburban Leaside he would call a protest meeting of the veterans.

Additional Sport Pages 7, 13

Remember When—

By The Canadian Press

Henry Armstrong spent what was perhaps the toughest 45 minutes of his boxing career six years ago to-night when he defeated Lou Ambers for the world's lightweight crown. It was Armstrong's third title victory in 10 months as he previously had won the bantam and featherweight crowns.

20 Pairs Left In Lawn Bowling

TORONTO, Aug. 17 — (CP) — Twenty pairs were left today to fight it out for the Townsend-Clark Trophy, emblematic of the doubles championship of the annual tournament of the Ontario Lawn Bowling Association now being staged here.

The 20 were all that remained of 158 pairs who had entered the first round of the event yesterday morning. And among those eliminated was last 'ear's doubles championship pair, C. A. Fage and Gordon Fleming of West Toronto.

Those eliminated in play for the premier doubles trophy entered the Birks-Ellis Ryrie competition and if defeated in that secondary event they continued to play in two consolation groups. Ply in the Birks-Ellis-Ryrie trophy event passed the second round last night.

Tournament officials are hoping to complete all doubles play today leaving tomorrow, the tournament's final day, for singles.

Also, two rinks competitions remain to be disposed of today—for the Ontario trophy and the Toronto trophy—both of which were left not completed Tuesday night when play in the Ontario trophy entered the final round and the Toronto trophy play reached the quarter-final stage.

Golf Experts Invited To Play In Tourney

COBOURG, Aug. 17 (ENS)—Cobourg Golf Club will be host to eight professionals on Saturday, September 9 and the following day, when the pros arrive for a two-day schedule of golfing on the local course. On the second day, 24 local members will have an opportunity to play with the eight pros with three to each pro.

It is expected that the visiting golf experts will be Les Franks, Gord Brydson, Bill Kerr, Bobbie Gray, Bob Burns, Hugh and Dick Borthwick and Gord Watson. The club is donating $25 in prizes for the tournament. The 24 club members who will take part in the tourney will be those making the best scores between now and September 9.

Westclox Girls Take First Game Of Playoffs From Aircraft

Behind 3-hit pitching by Isobel Bullock, Westclox won the first game of the senior play-offs from Aircraft Wednesday evening at Ashburnham Bowl 2 to 1. Aircraft chased in one run in their section of the 9th inning, to keep the Westclox outfit from giving them a complete white-washing.

Westclox gained their first run in the third frame, when Viola McLean scored on a single into left field by Majorie Hawthorne. Another run came in the seventh, when Nona Whetung scored on a hit by Marjorie Hawthone. The Aircrafters only counter was effected as Norma Strickland singled into left centre field to score Margaret Batley, who had been stealing bases to third.

Isobel Bullock Fans 11.

Isobel Bullock hurled for Westclox, pitching hitless ball for the first six innings, and then allowing only 3 hits after that. She fanned 11 of the Aircraft players, walking only 2. Margaret Selkirk pitched for Aircraft until the seventh frame, when she was replaced by Norma Strickland. Between the two Aircraft twirlers, 6 were struck out, and 2 walked. Westclox struck 6 blows. Two of the Aircrafters were fanned 3 times out of four trips to bat, while 2 struck out twice out of three times at bat.

Margaret Batley of Aircraft turned in some snappy work in centre field, ousting three of the Clockmakers by catching flies. The hitting stars for Westclox were Barbara Rome, a double into centre, and Isobel Bulloc, who struck a long double into left field. For Aircraft, Norma Strickland batted 2 of that teams' 3 hits for the evening.

The teams:

Westclox—Aggie Anderson cf, Nona Whetung 1b, Viola McLean ss, Marjorie Hawthorne 3b, Barbara Rome lf, Beryl Dobbin c, Isobel Bullock p, Verna Patterson 2b, Joyce Withers rf.

Aircraft— Margaret Bately cf, Annette De Carlo c, Norma Strickland p, Eleanor Craig 1b, Margaret Selkirk rf, Audrey Patterson 2b, Pat Wilson ss, Rose Redpath lf, Helen Hunt 3b, Irma Perdue rf.

Umpires— Payne, plate; Barrett, bases.

By innings:

		R.	H.	E.
Westclox	001 000 10x	2	6	1
Aircraft	000 000 001	1	3	5

Sports Menu

TONIGHT, AUGUST 17

Men's City League:

Switchgear vs. Plazas, Riverside Park, 6:30 o'clock. Final playoffs.

Ladies' League:

Locks Works vs. Quakers, East City Bowl, 6:45 o'clock.

Industrial League:

Packers vs. Quakers, Memorial Park, 6:45 o'clock.

Aircraft vs. Brinton, Brinton Field, 6:45 o'clock.

FRIDAY, AUGUST 18

Men's City League:

Plazas vs. Switchgear, Riverside Park, 6:30 o'clock. Final playoffs.

Ladies' League:

Westclox vs. Aircraft, East City Bowl, 6:45 o'clock.

Industrial League:

Westclox vs. Drafters, Brinton Field, 6:45 o'clock.

1,300,000 Voted

QUEBEC, Aug. 17—(CP). — Tabulation by The Canadian Press of the popular vote in the Quebec general elections August 8 indicated yesterterday that approximately 1,300,000 persons exercised their franchise — more than double the previous record set in 1926.

Complete Auto Service
MOTOR REPAIR, BODY BUMPING, REPAINTING
J. J. DUFFUS CO.
Tel. 5757

SOFTBALL
Toronto Sunday Morning Class
Canada's Outstanding and Internationally Known Girls' Team
vs.
Peterborough All-Stars
The Pick of the City League
RIVERSIDE PARK
Saturday Evening, August 19, 6:30
Admission: Adults 25c, Children 10c
Sunday Morning Class will bring their entire team, featuring Thelma Golden Fidler, Canada's Greatest Girl Pitcher
ENTIRE PROCEEDS TO KINSMEN CHARITIES

Watrous Finds Tax Slashes Golf Winnings

TORONTO, August 17 —By the time Al Watrous had returned to his Oakland Hills Golf Club at Birmingham, Mich., his Maple Leaf Open prize-winning cheque had melted from an original $3,000 in Canadian funds to $2,295 in U. S. currency.

As soon as Watrous picked up the $3,000 first-prize cheque from President L. E. Messinger of Scarboro Golf Club the slicing process was under way.

Johnny Canuck, as represented by Dominion income tax authorities, [illegible]ied 15 per cent of the $3,000 from the Watrous spoils, leaving him $2,550.

Since you can't buy groceries and clothing at Birmingham, Michigan, for a wife, three daughters and two sons with Canadian currency without taking the discount treatment, it cost Al 10 per cent of his $2,500 to convert his Canadian bundle into U.S. greenbacks. That was another $255 slice, leaving $2,295.

Despite the $705 chop from the original $3,000 purse, Watrous said he wasn't mad at anyody.

TONIGHT 7.45 P.M.
Something to Sing about
WGR 550
EVERY EVENING MONDAY THROUGH FRIDAY

Lorie Watches
Smartly styled. Fully guaranteed
24.75 up
★ ★ ★
CASH FOR YOUR OLD GOLD
BERT AUSTIN
JEWELER
196 Charlotte St. Phone 5451

MOVIE TIME TABLE

Capitol—"See Here Private Hargrove" starts at 1.40, 3.40, 5.30, 7.30, 9.30. Last complete show at 9.10 p.m.

Centre—George In the Home Guard, 1.30, 4.30, 7.11, 9.52. Swingtime Johnny, 3.07, 6.10, 8.53.

Regent — "Oh Susanna," 2.35, 5.10, 7.45, 10.20. "Hoosier Holiday," 1.30, 4.05, 6.35, 9.10.

Toronto Sweeps Twin Bill At Jersey City

(By Associated Press).

If Buffalo Bisons' current display of power is any indication of the future, the International League play-offs may well be thrown into chaos, with the Herd coming out on top.

For the fourth straight game the Bisons unleashed a vicious 22-hit attack as they smothered Syracuse, 11-6, last night. Big Eddie Kobesky led the offensive with four hits, one of them his 21st home run.

Meanwhile, Newark Bears lost a chance to climb into a tie for the lead as Rochester shaded them, 3-2. Joe Page started and had to be relieved by Ed Marleau, as Jack Burman pushed over the winning runs in the eighth with a single.

Toronto Maple Leafs swept their second consecutive double-header from Jersey City, 1-0 and 11-5. The high spot was a one-hitter by Leaf pitcher Harry Jordon in the opener, with Whitey Lookman singling for the Jersies in the fifth.

The nighcap was featured by an eight-run first inning for the Leafs. The Little Giants obliged with four errors in that frame, as the Leafs struck seven of their 15 hits. Danny Gardella continued his potent stickwork with a homer for the Giants in the fifth.

Called-Up Again

HOLLYWOOD, Aug. 17 — (AP) — Film acton Alan Ladd, who served 10 months in Khaki before receiving a medical discharge last October and who later was classified 1-A, was notified by his draft board today to report for army duty Sept. 4.

Athletics May Clip Browns On Last Lap

By JACK HAND,
Associated Press Sport Writer.

Mr. Baseball from Philadelphia may have the last say in the American League pennant race, although Connie Mack's Athletics today were buried in the bottom half of the standings, he watched the A's put a 4-2 crimp in the Browns last night in the opener of a four-frame series. St. Louis boasted only a 9-7 season edge in games with Philadelphia with six to go.

Russ Christopher stopped the Brownies last night for the second time in a row and his fifth straight victory at Jack Kramer's expense. The Brownies' 6½-game lead was not affected.

Detroit and New York closed in on second-place Boston. The Tigers took the Red Sox, 4-2, on Rudy York's 12th homer with two on in the seventh. The blow spoiled the first big league start of rookie Rex Cecil from San Diego who stepped out of a California plane to gain a relief decision over St. Louis last Sunday.

New York moved to within a game of second and 7½ of St. Louis on a dramatic ninth-inning homer by Bud Metheny with two on that doomed Cleveland, 11-8. Ed Lopaz hurled Chicago to a 7-2 victory over Washington although Johnny Niggeling fanned 11 in eight innings for the losers.

In the National, St. Louis set a modern record for reaching win no. 80 on the earliest date by shutting out New York Giants 5-0.

Pittsburgh took sole possession of second place when rain washed out its game after two innings and Cincinnati fell before Brooklyn's Curt Davis, 3-1, snapping the Dodgers' five-game losing streak.

Bill Nicholson became the first National Leaguer and third big leaguer to hit two grand slam homers this season when he walloped No. 27 with the sacks loaded as Chicago thumped Boston, 11-3.

3 Homes Damaged

FORT ERIE, Ont., Aug. 17—(CP)—Fire destroyed the Ross Hill summer home of Dr. Walter Walls yesterday causing $20,000 damage. Residences on each side of Dr. Walls' home were damaged.

Hollywood and HERE

By HYE BOSSIN

Bing Crosby, on his radio rest period, is entertaining overseas. . . . Double bill marquee at a Toronto theatre read: 40,000 Horsemen and They All Kissed the Bride. Busy girl . . . Charlie Chaplin's famed costume of frayed gentility — cane, derby hat, frock coat, etc. — was a hurried improvisation that made sartorial as well as screen history. Late for the camera, he grabbed Fatty Arbuckle's pants, Ford Sterling's shoes and the first coat in sight . . . It cost $5,200,000 to make "Wilson," story of the idealist who was president of the USA during World War I. That's a record figure . . . Somebody hooked Benny Fields' familiar cane and he's offering $300 for its return. He had it for 20 years, through thick, thin and thick again . . . Off-screen realism: Three jockeys were injured during the filming of steeplechase scenes for "National Velvet."

* * *

Al Jolson will produce the story of his own life and is looking for an actor to play Jolson. Will his choice reflect the fact that he sees himself as others see him? or maybe Jolson's idea of Jolson is different than that of the public. Page Robbie Burns . . . Gary Cooper will be a cowboy again in "An American Cowboy" . . . Britain has put a crimp in show crashers by fining them for not paying the amusement tax . . . Here's how some kids get into late shows free and without adults. They wait until the boxoffice is closed, then one throws the other's cap through the exit door. The latter follows it in and if a theatre official is handy he explains that he came after his cap. If not, he signals to the others and they sneak in . . . Donald Curtis, who appeared in "Thirty Seconds Over Tokyo," gave up a college professorship for the movies.

Will - o' - the - Whisper: "He's either a theatre executive or a bill poster—he always has a pocketful of passes" . . . Toronto's leading movie patron is a millionaire who doesn't care at all about the picture. He has hay fever and the cool showplaces bring him relief . . . "Love of money is the root of half the evil and lack of money the root of the other half"—James O'Hara . . . Definition of triumph: "Lots of try and plenty of umph" . . . Sign on a church: "Four things come not back—the spoken word, the spent arrow, the passed life and the neglected opportunity" . . . Fellow Irkers: The fellow who starts conversation with "I'm not axe-grinding but—" . . . Wrote Richard Buckingham, British playwright of the late 1700s, about race hatred: "I'd rather weed out one such unmanly prejudice from the hearts of my countrymen than add another Indies to the Empire."

* * *

You'll see a different Deanna Durbin in "Christmas Holiday." She plays a cheap dancehall girl, wife of Gene Kelly, gambler . . . When the dwarfs who posed for those in "Snow White" made a personal appearance at a Hamilton naval establishment, Antoinette Chevonne, the one who is "Sleepy," fell in love with a full-sized sailor and they'll be married soon . . . There are now about 20 lady theatre managers in Canada and they're very efficient . . . Film studios are being erected in British Columbia and the day may soon be here when a Canadian might have a movie career on his own soil . . . The first film shown on a Canadian screen was projected by John C. Green at Ottawa in 1896. Now 77, Green is still touring as a magician . . . One line limn of that frozen-faced singer of popular songs, Virginia O'Brien: The Melancholy Dame.

Baseball Results and Record

INTERNATIONAL LEAGUE

	Won	Lost	Pct.
Baltimore	70	52	.574
Newark	71	55	.563
Buffalo	65	60	.520
Jersey City	61	62	.496
Toronto	62	65	.488
Montreal	58	62	.483
Syracuse	54	67	.446
Rochester	54	72	.429

Wednesday's Results.
Toronto 1-11, Jersey City 0-5.
Buffalo 11, Syracuse 6.
Rochester 3, Newark 2.
Only games scheduled.

NATIONAL LEAGUE

	Won	Lost	Pct.
St. Louis	80	28	.741
Cincinnati	61	46	.570
Pittsburgh	61	46	.570
Chicago	49	55	.471
New York	50	61	.450
Philadelphia	42	62	.404
Boston	44	66	.400
Brooklyn	44	67	.396

Wednesday's Results.
Brooklyn 3, Cincinnati 1.
Chicago 11, Boston 3.
St. Louis 5, New York 0.
Philadelphia at Pittsburg—Postponed (rain).

AMERICAN LEAGUE

	Won	Lost	Pct.
St. Louis	67	46	.593
Boston	60	52	.536
Detroit	59	52	.532
New York	58	52	.527
Chicago	53	59	.473
Cleveland	54	61	.470
Philadelphia	52	63	.452
Washington	47	65	.420

Wednesday's Results.
New York 11, Cleveland 8.
Detroit 4, Boston 2.
Chicago 7, Washington 2.
Philadelphia 4, St. Louis 2.

AMERICAN ASSOCIATION

Wednesday's Results.
Toledo 14, Kansas City 7.
Louisville 10, Minneapolis 1.
St. Louis at Indianapolis; Milwaukee at Columbus— Postponed, rain.

OLD STUFF

Beer made from barley was drunk in Babylon in 5,000-6,000 B.C.

McSpaden And Nelson Score Again

SPOKANE, Wash., Aug. 17. — (AP).—Favorites, led by the tournament hotshots, Harold McSpaden of Philadelphia and Byron Nelson Toledo, O., crashed through to one-sided victories Wednesday in 36-hole first-round matches of the 1944 United States Professional Golfers' Association golf championship.

McSpaden flashed the most sizzling golf of the round in overwhelming Bruce Coltart, Absecon, N.J., 7 and 5. The Philadelphian tossed a five under-par 67 at Coltart to lead 4 up at the 18th. Coltart took a 71. McSpaden continued his brilliant play with a third-nine 33 against his rival's 35, where he stood 6 up.

Nelson, the No. 1 pretournament choice and medalist with a 36-hole qualifying total of 138, took the measure of Mike de Massey, San Jose, Cal., 5 and 4, and he finished three under par for the day. On the first 18 he carded his third successive 69 for the tournament, and held a 5-up lead at half-way station, He was 4 up at the 27th.

The United States Open duration champion, Craig Wood of Mamaroneck, N.B., breezed in with a 5-and-4 decision over Jimmy Dangelo, Muskogee, Okla., but a former national open kingpin, Tony Manero, Greenwich, Conn., had a tougher struggle.

Major League Leaders

(By The Associated Press).

American League.

Batting—Doerr, Boston, .330.
Runs—Doerr, Boston and Stirnweiss, New York 34.
Runs batted in— Stephens, St. Louis 81.
Hits— Doerr, Boston 139.
Doubles— Cullenbine, Cleveland and Fox, Boston 30.
Triples— Lindell, New York 10.
Stolen bases— Stirnweiss, New York 37.
Home runs— Doerr, Boston 15.
Pitching— Hughson, Boston 18-5.

National League.

Batting— Walker, Brooklyn .357.
Runs— Musial, St. Louis 89.
Runs batted in—Nicholson, Chicago 88.
Hits— Musial, St. Louis 154.
Doubles— Musial, St. Louis 40.
Triples—Barrett, Pittsburgh 17.
Home runs—Nicholson, Chicago 27.
Stolen bases— Barrett, Pittsburgh 17.
Pitching— Wilks, St. Louis 11-1.

Yesterday's Stars

By The Associated Press

Bud Metheny, Yankees—Smashed 13th homer of season with two on and two out to break tie and give New York 11-8 slugfest over Cleveland.

Rudy York, Tigers—Ruined Tex Cecil's first big league start with three-run homer in seventh inning for Detroit's 4-2 edge over Boston.

Bill Nicholson, Cubs—Hit jackpot with bases loaded for 27th homer as Chicago thumped Boston, 11-3.

No Ceiling

SIMCOE, Ont., Aug. 17 —(CP) — The Tobacco Advisory Board of National Selective Service met here yesterday and decided to take no action in regards to placing a ceiling on wages of those engaged in the tobacco harvest.

Theatres - Dances - Radio

Canadian Sport Snapshots

By SYD THOMAS
Canadian Press Staff Writer

TORONTO, August 17 — (CP).— Compared with the United States, Canada has been considerably behind the times as far as High School athletics are concerned. Since the war especially, organized inter-school sport programs have become scarcer than ever in Canada, with transportation problems and enlistments of the upper class athletics taking their toll.

Sport is big business in United States High Schools, with well-equipped gyms and trained physical directors the rule, whereas in Canada things are taken more casually. Except for a few of the larger cities where full-scale programs can be readily organized, High School sport always has been on a haphazard scale. Not that there are not inter-city leagues, and provincial championships competed for, but as far as full-fledged physical programs are concerned, it's a sad case.

With the emphasis now being laid on national physical fitness and organized athletics, it would seem that High Schools would be a good place to start. After all, the High School youngsters will provide a good groundwork for that future happy physical state that is being given such prominence.

It's appalling:

While the subject of national physical fitness, Maj. Ian Eisenhardt, national director, has a word of cheer and a ray of hope for the middle-aged and others not especially inclined to athletics who were afraid they might be pushed into violant programs of chinnings and push-ups. The major doesn't opprove of sudden, violent physical purges of that nature. In an address at Montreal he told the story of a fortyish but fit lad of his acquaintance. Asked if he took much exercise to keep in trim, he explained the secret of his success thus: "I get all the exercise I need acting as pall-bearer at the funerals of my friends who take too much exercise."

Incidentally:

There is no little heated discussion around Toronto over the action of the services forming their own football league this fall. When Toronto Navy dropped out of the Ontario Rugby Football Union's five-team loop, the other clubs did not take to it too kindly, but they'll carry on just the same.... Vancouver baseball fans will have a stake in the new frigate H.M.C.S. Capilano—named after a storied river, chief community in coast history. Proceeds of an exhibition game at Capilano Stadium will be turned over to the ship's comforts fund.

DANCING
Friday and Saturday Nights
FRIDAY NIGHT "Jack Marshall" And His Orchestra
SATURDAY NIGHT "Jim Black" And His Ramblers
CHEMONG PAVILION

LET'S ALL GO TO THE
KIWANIS KARNIVAL
AT RIVERSIDE PARK
FRIDAY AND SATURDAY, AUG. 18-19
Games and Fun For Old and Young

★ ★ ★
Meet
CAPTAIN JACK YOUNG
Of Hollywood
IN PERSON
ON
FRIDAY EVENING
AT 8.30.
★ ★ ★
He Is The Motion Picture Double of President Roosevelt
★ ★ ★
1941 DODGE SEDAN and C.C.M. BICYCLE
TO BE DRAWN FOR AT KARNIVAL
Tickets — 25c or 5 for 1.00
VARIETY OF GOOD PRIZES AT BOOTHS
PROCEEDS FOR KIWANIS CHARITABLE and WAR WORK

What's On the Air

Stations	Kilocycles
CHEX	1430
CBL	740
CFRB	860
WEAF	660
CJBC	1010

Symbols: D—Drama; M—Musical; R—Religious; S—Songs; T—Talk; V—Variety; N—News

This Program has been given the Peterborough Examiner by stations herein listed. If the presentations as scheduled are not on the air, the fault lies with the stations and not with the Examiner.

Radio Station CHEX Carries the News on the Hour

THURSDAY EVENING

6:00 P.M.
CHEX—News; Tunes
CBL—Relax and Enjoy-M
CJBC—Melody Time

6:15 P.M.
CHEX—Singing Strings
CBL—Market Report
CFRB—Mrs. Aitken-T

6:30 P.M.
CHEX—News Rhythm R'nd-up
CBL—Night Train-D
WABC—Jeri Sullivan-S

6:45 P.M.
CHEX—Voice and Song
CBL—BBC News
WABC—The World To-day-T
WEAF—Lowell Thomas-N

7:00 P.M.
CHEX—News: Sport Cast
WABC—I Love Mystery-D
CFRB—Vic and Sade-D
CJBC—Musical Mysteries

7:15 P.M.
CHEX—Change in Rhythm
WABC—Passing Parade

7:30 P.M.
CHEX—These the Invaded
CJBC—It's Murder-D
WEAF—Charlie Chan-D
CBL—Rhythm Musicale

7:45 P.M.
CHEX—Harry Horlick
CBL—News Roundup
CJBC—Music for Moderns
CFRB—So the Story Goes

8:00 P.M.
CHEX—Army Recruiting
CFRB—Organ Reveries
CBL—Behind the Footlights
WEAF—Those We Love
WABC—Diary of Sophronia-D

8:30 P.M.
CHEX—Rhythm and Rhyme
CFRB—The Colonel-V
CBL—Music of Evening
WABC—Death Valley Days-D

9:00 P.M.
CHEX—News; Barn Dance
CJBC—Music for Everyone
CBL—Music Hall-V
CFRB—Doris and Pauline
WABC—Maj Bowes Amateurs

9:30 P.M.
CHEX—Keep 'Em Rolling
WEAF—Village Store-V
CBL—Two Piano Team
CFRB—Morgan Thomas Or.
WABC—Corliss Archer-D

10:00 P.M.
CHEX—Light Up and Listen
CBL—CBC News
WEAF—Harry Savoy, comed.
WABC—The First Line

10:15 P.M.
CBL—Reason for Siesta-D
CFRB—Slumber Time

10:30 P.M.
CHEX—The Cavaliers-M
WEAF—March of Time
CBL—Concert Variety
WABC—Here's to Romance-V

11:00 P.M.
CHEX—News
CBL—BBC Radio Newsreel
CFRB—News

FRIDAY MORNING

6:00 A.M.
CHEX—Early Risers

6:30 A.M.
CHEX—News

7:00 A.M.
CHEX—News

7:45 A.M.
CHEX—Morning Cheer

8:00 A.M.
CHEX—News
CFRB—Jim Hunter-N
CJBC—It's About Time-M

8:15 A.M.
CHEX—Breakfast Musicale
WEAF—Do you Remember?
CBL—Morning Devotions

8:45 A.M.
CHEX—Morning Devotions
CFRB—Coffee Club

9:00 A.M.
CHEX—News; Salon Strings
CBL—Mirth and Madness-V
CJBC—Breakfast Club

9.15 A.M.
CFRB—Sing Along Club
CHEX—On Parade

9:30 A.M.
CHEX—Console Airs

9:45 A.M.
CHEX—Voice of Memory
CBL—Music While You Work
CFRB—Life is Mine-D

10:00 A.M.
CHEX—News Kostelanetz-M
CFRB—Morning Varieties
CBL—Band Plays On
CJBC—Songs

10:15 A.M.
CHEX—Andre Kostelanetz-M
CFRB—How Goes the Chorus?
WABC—Light of the World-D

10:30 A.M.
CHEX—Peter McGregor-D
CFRB—Melody Mustangs
CBL—Art, Everyday Life-T
CJBC—Finders Keepers-V

10:45 A.M.
CHEX—Master Singers-M
WEAF—Taylor-made Songs
WABC—Bachelor's Children

11:00 A.M.
CHEX—News; Pop'ty Contest
CBL—Road of Life-D
WABC—Honeymoon Hill-D

11:30 A.M.
CHEX—Invit to Syncopation
CBL—Soldier's Wife-D
WABC—Bright Horizon-D

11:45 A.M.
CHEX—Magic of Waltz-M
CJBC—Ukulele Ike-S
WABC—Aunt Jennie-D

FRIDAY AFTERNOON

12:00 NOON
CHEX—News; Home Folk Hour
WABC—Kate Smith Speaks
CBL—BBC News

12:15 P.M.
CFRB—Farm Broadcast
CJBC—Music Mixers

12:30 P.M.
CHEX—News; Farm News
CFRB—Life Can Be Beautiful

1:00 P.M.
CHEX—News; Home Folks
CBL—CBC News
CFRB—Sam Adams
WEAF—Sketches in Melody-M

1:15 P.M.
CFRB—Music for You
CBL—Song Matinee

1:30 P.M.
CHEX—What's New To-day
CFRB—Tropical Moods
WABC—Bernadine Flynn-T

1:45 P.M.
CHEX-Hollywood Premiere
CJBC—Little Jack Little-M

2:00 P.M.
CHEX—News; Victor Salon Or
CFRB—Our Gal Sunday-D
WEAF—The Guiding Light-D
CBL—Matinee Melodies

2:15 P.M.
CHEX—A to Z
WEAF—To-day's Children-D
CHEX—Victor Album-M
WABC—Joyce Jordan-D

2:30 P.M.
CJBC—Ladies, Be Seated
WEAF—Woman in White-D
CBL—Rhythm Session-M

2:45 P.M.
CHEX—Meet the Band

3:00 P.M.
CHEX—News; Pt. Hope Program
CBL—Women of America
CJBC—To be announced

3:15 P.M.
CHEX—Report from Navy
CBL—Ma Perkins-D
WABC—Tina and Tim

3:30 P.M.
CHEX—Vocalist for the Day
CBL— Pepper Young-D
CFRB—Homefolks Frolic-M
WABC—Bob Trout-T

3:45 P.M.
CHEX—Melody Time
WABC—The High Places

4:00 P.M.
CHEX—News; Ballroom Time
CJBC—Ethel and Albert-D
WABC—Service Time

4:30 P.M.
CHEX—Popularity Contest
CFRB—Raymond Scott Show
WEAF—Lorenzo Jones-D
CBL—Music for Summer

4:45 P.M.
CFRB—Advs. Perry Mason
CJBC—Hop Harrigan-D
WEAF—Widder Brown-D

5:00 P.M.
CHEX—Robertson Davies-N
WABC—Fun with Dunn
CBL—Frontline Family-D
WEAF—When Girl Marries-D

5:05 P.M.
CHEX—Lindsay Salute

5:15 P.M.
CJBC—Squareshooters-D
CFRB—Fun with Dunn

5:30 P.M.
CFRB—The Three Sisters-S
CJBC—Advs. of Tin Soldier
WEAF—Just Plain Bill-D

5:45 P.M.
CHEX—Musical Moment
CFRB—Wilderness Road-D
WEAF—Front Page Farrell-D

Coastal Doors Unlocked By Commandos

By GEORGE TUCKER,
Associated Press War Correspondent
Distributed by The Canadian Press.

ABOARD ADMIRAL LYAL DAVIDSON'S FLAGSHIP, August 16—(Delayed)—(AP)— The navy got 'em here but it was the commandos who unlocked the door.

Under protection of booming naval guns, tens of thousand of American and French troops toured across the beaches of Southern France along 40 miles of front today but only after desperate bands of troops had slipped ashore six hours before, scaled almost unscalable cliffs and overwhelmed the crews of formidable coastal batteries so that troop transports could approach the jumping-off point with minimum danger.

Silenced All Guns.

The plan was so imaginative in conception and daring in execution it was originally ruled out by the navy as being impossible, but the army insisted it could be done and tough ranger-commando type boys made good by capturing the islands of Levant and Port Cross just off the mainland and silencing all guns before daybreak.

While this heavy cruiser and scores of other cruisers, battleships and destroyers of the Allied navies, including one tiny Greek destroyer, manoeuvred four giant convoys into position, the troops slipped into small boats and were escorted into a maze of rocky inlets by a torpedo boat floatilla led by Lieut. Gilbert Reid of Kalamazoo, Mich.

"Well get anybody ashore that wants to go ashore," the big blond skipper said. The first wave hit the beach at 12:30 a.m. and marked the landing area with signal light. By 1:30 succeeding waves were clambering up the cliffs and from that moment it was a matter of waiting until they signalled the guns were silenced.

Like dark blurs in an inky sea we could see the outlines of warships as they patrolled lanes. Suddenly gunfire broke out off our port and twin tongues of flame leaped across the water. It was a destroyer.

A message from the destroyer said she had been chasing a ship which refused to identify herself. The destroyer brought her guns to bear on the fleeing target and scored a direct hit with the first salvo. The enemy tanker leaped into flame and became an inferno which quickly lit up the summer sea before she sank.

The same destroyer soon brought her guns to bear on another enemy target and after a brief interval signalled: "Target dead in water. Crew abandoning ship."

From time to time flares or star shells burst in the sky but no enemy craft came near us and no shells from land-based batteries fell in our vicinity. In fact it was too easy, we simply couldn't believe it.

CANADIANS BLAST ENEMY U-BOAT — These smiling members of a crack R.C.A.F. squadron stationed in Iceland, sighted and attacked an German U-boat after a gun duel in which they pitted a pair of light calibre machine guns against the enemy's cannon . . . and won. The Canadian lads were engaged in a routine flight, gathering "gen" on the weather when they spotted the German submarine. After a perfect straddle of depth charges had been dropped, only wreckage and acres of oil marked the place where the sub had been. From Left to Right they are: Flight Sergeant Earl Tilander, wireless-air-gunner, 18 Rhyl Ave., Toronto; Flying Officer Bert Hunter, co-pilot, Langley, B.C.; Flying Officer Tommy Cooke, D.F.C., pilot, Clinton, Ont., and Dauphin, Man.; Warrant Officer G. McMacken, who manned the aircraft's machine guns, 290 Furby street, Winnipeg; Flight Lieut. Eric Wisken, nacigator, Island Falls, Ont., and Flying Officer Peter Ficek, wireless air gunner, Fort William. *(RCAF Photo)*

Cardinal Sends Canada Thanks

By BILL BOSS
Canadian Press War Correspondent

FLORENCE, Aug. 17 (CP Cable — A message to the "noble and valorous people of Canada" and expressing thanks to them for sending their sons to liberate Italy has been issued by Elia Darindal Della Costa, Archbishop of Florence.

"Canada is a country of special interest for me," the Cardinal said today in an interview. He said he hoped Canada and the Allies would help Italy to re-establish herself both materially and in the old place in their friendship.

His interview was granted in a study less than a mile away from German machine-gun positions. Armed Partisans guarded the entrnace to the Cardinal's palace and elsewhere other patriots were making a final check to ensure what the area was entirely free from snipers.

The Cardinal said he was a friend of Cardinal Villeneuve of Quebec. Both were nominated to the College of Cardinals at the same time and received their red hats from Pope Pius XI in the same ceremony at St. Peter's.

Crushed To Death

WELLAND, August 17 —(CP) — Crushed by sliding sheets of steel in a store room at the International Nickel Company's plant in Port Colborne yesterday, Richard J. Marshall, 46, of Humberstone, Ontario, died en route to hospital.

The efforts of five workmen required to free Marshall, who was trapped against a girder. An inquest will be held at an undetermined date.

Prisoners Sing Marching Along

By MAURICE DESJARDINS
Canadian Press War Correspondent

ON THE FALAISE ROAD, Aug. 17 — (CP Cable) —There is a dusty drama of defeat along this road to-day. Hundreds of German prisoners are being marched northward on tank-made tracks running parallel to the Falaise road.

Many are singing. It's like a scene from a newsreel. Photographer Larry Earl of the Montreal Standard, runs ahead of the file taking several shots.

One prisoner seems happier than the rest. He shouts "Vive La France! Vive La France"; he doesn't want to appear narrow about the thing, so then he adds "Vive Toute Le Mond! Vive Tout Le Mond!" (Long Live Everybody.)

Later we stop for tea at a Polish battalion headquarters and see a strange sight. A Polish despatch rider is keeping close watch over nine newly-taken prisoners, but he could lay his Sten gun aside for there is no fight left in these dirty soldiers he is guarding.

Only two of the line are Germans —unsmiling, 'teen-aged. The others are five Poles and two Russians. One Russian says he'd like to fight with the British against the Germans.

King George Sends Congratulatory Wire

LONDON, Aug. 17—(CP)—In a message of congratulations on the liberation of Guam, King George told President Roosevelt last night that the British Commonwealth "will make an increasingly powerful contribution" to "the utter defeat of Japan."

The text:

"Please accept, Mr. President, my warm congratulations on the liberation of Guam from a brutal enemy's occupation.

"This successful feat of arms marks yet another notable stage in the brilliant advance of U.S. forces in the central Pacific and has aroused our deep admiration.

"It is a splendid augury of the coming utter defeat of Japan, to which the forces of the British Commonwealth of Nations also will make an increasingly powerful contribution."

Decoration Service Observed At Bethany

BETHANY, August 17 —(ENS) — Decoration service was observed at the Fallis Cemetery, Manvers, on Sunday when Rev. Mr. Harvey of Pontypool, and Rev. Mr. Henderson, M. A., of the United Church, Bethany officiated, assisted by A. H. Monk, Bethany.

Mr. Monk chose, comforting messages from John: "Let not your heart be troubled." introduced, Rev. Mr. Henderson, new to the Bethany circuit, who gave very inspiring address. Floral offerings were brought by friends and placed on graves.

Among those who were present: Mr. and Mrs John Thompson, Miss T. Patton, Miss Mabel Baskerville, Miss Laura Hendrickson, all of Toronto; Mr. and Mrs. Clarence Cain and daughter Bertha, Orano; Mr. James Thompson, Newcastle; Mr. and Mrs. Fred Thompson, George Patton, Peterborough; Mrs. George Ward, Mr. Melville Johnston, Mrs. William Whitfield, Mr. and Mrs. George Whitfield and Carolyn, Springville; Miss Sara Moise, Whitby; Miss Muriel Arkles, Colborne; Mrs. John Marshall, Lindsay; Mrs. Harry Fallis and son, Aubrey; Mrs. Wilford Fallis, Miss Blanche Fallis, Miss Millie Wood, Mr. and Mrs. Wilbert Wood, Cavan.

Personals.

Miss Thelma Patton of Toronto has been spending the summer vacation with Mr. and Mrs. Carlton Patton, South Line.

Miss Isobel Jackson of Peterborough is holidaying at her parental home for two weeks.

Mrs. Lee is moving from Front street to a home on Chudley Hill.

Mrs. William Phillips spent Monday in the country assistant to Mrs. Beer, serving meals at thrashing aperations on the farm.

Mrs. Tom and daughter, Miss Barbara, of Toronto, are guests of Mrs. J. McKinley for a few weeks.

Mrs. Muckle of Toronto and niece of Lindsay spent the week-end guests of Mr. Harry Buckle, Front street.

Mr. Lloyd Nesbitt of Port Arthur spent the week-end with his fatheer and Miss Winnie Nesbitt.

The Misses Velma and Jane Brown have observed the thirteen weeks at farm duty during vacation term and have returned to their home before entering the fall term at school.

3 Drowned

SARSFIELD, Ont., Aug. 17 — (CP) — Three persons were drowned in the Nation River between Bourget and Lemieux about 20 miles east of Ottawa yesterday when their car ran off a ferry into 25 feet of water.

The dead are Mrs. Olida LaFleur, 39, Sarsield, her 18-months-old baby Lucienne; Mrs. Elzear LaFleur, Brownsburg, Que.

Olida LeFleur, driver of the car was rescued. Mrs. Alberta Raymond had been a passenger in the car, but she got out just before it plunged into the river.

New Brunswick Forest Fire Wipes Out 72 Residences

MINTO, N.B., Aug. 16 (CP)—Almost surrounded by forest fires since last Saturday afternoon, Minto residents and other volunteer crews prayed for rain Wednesday, while fighting to avert damage following destruction of 72 homes in residential districts outside the town limits. More than 300 women and children have been evacuated from danger areas.

Starting at 2 p.m. Saturday near Ripples Station, the fire roared along at a two-mile-an-hour clip until it reached the residential section south of Minto at 8 o'clock that night. Since then, flames ate their way around two sides of the town. Shifting wind confused attempts to fight the fire along any particular front.

Early today the chief exit from Minto was northward toward Chipman although, with caution, it was possible also to leave by the highway to Fredericton.

More than 300 men and boys have volunteered as fire-fighters and a large amount of equipment has been rushed to the district but more crews and more equipment were needed.

The loss to date, in addition to dwellings, include coal mine shafts of the Miramichi Lumber Company, Harvey Welton Company, E. S. Crawford and the Avon Coal Company, mining and lumbering equipment, and about 25 square miles of forest, including valuable timber. All buildings in Minto proper have escaped damage so far. No estimate of the financial loss has been made.

Most heavily hit was the Avon Coal Company property at Rothewell, where 37 homes were destroyed as well as the shaft, ramps and store houses.

Most of the evacuated women and children are sheltered in the Minto Consolidated School building. Others have been given quarters in the tabernacle at Hardwood Ridge and the Roman Catholic Church at North Minto.

A serious fire also continued to burn north of Moncton, in the Bantalor and Canaan-coal branch district, where railway property has been destroyed and residents evacuated.

4 CAMPBELL LOAN PLANS
1. DOMESTIC LOANS—Husband and wife sig.
2. AUTO LOANS—With a car, owner signs alone.
3. CO-SIGNERS—Two friends sign with you.
4. BUSINESS EQUIPMENT—You alone sign.
Quick, Friendly, Dependable Service
Terms in accordance with Wartime Prices and Trade Regulations.
CAMPBELL FINANCE CORPORATION LIMITED
F. M. VIVASH, Branch Manager
169 Charlotte St. Phone 3520
(Above A & P Store)

FIRST AID TO A WHITER BRIGHTER WASH!

Clothes come cleaner, quicker with Bison Cleanser in your tub—with half the soap! Cleans sinks, bathtubs. Use it for dishes, painted walls, woodwork, too. Ask for Bison Cleanser today.
Distributors: John Stuart Sales
2 for 19c
BISON Cleanser
Softens Water • Non-Caustic • Harmless to Hands, Porcelain, Enamel, Painted Surfaces

C is for Calcium

CALCIUM builds the bones and teeth. Babies and growing children need lots of it. One of the best ways to get it is in *Irradiated Carnation Milk*. Carnation Milk is not only rich in calcium – it also has an *extra* amount of "sunshine" vitamin D which *helps* the calcium do a first-class job. And Carnation supplies all the *other* essential milk nutrients. For baby's bottle, consult your doctor for a Carnation Milk formula. Carnation is grand for cooking, for drinking, and for creaming coffee and cereals. Write for free book "Your Contented Baby". Carnation Co. Limited, Toronto, Ontario.
A CANADIAN PRODUCT
IRRADIATED Carnation Milk
"from Contented Cows"
If you don't see Carnation Milk at your grocer's, ask for it

"SALADA" TEA
Outstanding Quality

FOOD
Good food is most important. Your Independent Food Store is equipped to serve you good food at very moderate prices. Try your next order at one of these popular stores.
Green Giant Peas Fancy Quality 20 Oz. 19c
Tomato Juice CHOICE 20 Oz. 2 for 19c
QUAKER PUFFED Wheat and Muffets 2 for 17c
White, Brown Sugar 5 lbs 38c
Crabapple Jelly PURE 24-oz. Jar 39c
Kam or Prem 12 Oz. Size 31c
SOAP SUNLIGHT or LIFEBUOY 2 for 11c
RED FEATHER Pudding Powders 4 Flavour—No Sugar Required 2 for 19c
Sunkist Lemons Size 360's doz 39c
California Oranges Size 200's doz 47c
Potatoes, Ontario No. 1 Pk. 39c
PETERBOROUGH INDEPENDENT FOOD STORES
J. WILSON, Sherbrooke St. Dial 7615
LATIMER'S, McDonnel at Aylmer Dial 3586
HARRISON'S, Perkhill at Water Dial 4531
M. BRAUND, Chamberlain St. Dial 3564
RAY HEALEY, Lock St. Dial 4935
H. S. POWERS, 340 George, Groceries only Dial 5323
CROWE'S GROCERY, Armour Road. Dial 9787

RICHARD HALL LIMITED
END OF SEASON CLEARANCE

SUMMER DRESSES HALF-PRICE
19 DRESSES, Regular 3.94, for - - - 1.97
One and two-piece styles. They are mostly made from fancy ginghams cotton slubs and spun rayons. Sizes 12 to 20. A real bargain for only 1.97.
20 DRESSES, Regular 2.98, for - - - 1.49
The last of our summer cottons at this great reduction. They are one-piece styles in summer-bright patterns and colours. Sizes 12 to 18. Broken sizes.
OTHER SUMMER DRESSES
Formerly 6.95 to 16.95
HALF-PRICE
Cotton Blouses Reduced To Clear
FARMERETTE OVERALLS
AT A SPECIAL CLEARING PRICE
Regular 1.59, for - - .79
Sturdy, but light in weight—Fitted bib, slash pockets, shoulder straps and buttoned up the back for convenience and smooth fit. In navy blue only. Sizes 12 to 20.

Ladies' Denim Work Overalls
Originally 1.98 Value
Made from closely woven denim. They're made with bibs and two patch pockets—wide shoulder straps—buttoned up the back for smooth fitting. A real city style. The fabric is good wearing and easy to launder. In blue only. Sizes 12 to 20 . . . . 1.49
RICHARD HALL LIMITED PHONE 5761

Main Street Topics

SARNIA'S ICE

Sarnia is another city worrying about it supply of ice. Peterborough's emergency municipal stock is assurance a ainst any scarcity.

OUT OF HOSPITAL

Harold Cathcart was around town Wednesday meeting friends after his recent illness, mainly a rest period at Nicholls Hospital. He was receiving good wishes of friends.

SHOWS BOYS UP.

At the high diving tower at Inverlea on Wednesday evening a little girl of about 9 years of age made the older swimmers feel a bit ashamed of themselves as without the slightest hesitation she continually plunged from the top shelf of the tower into the water. Several boys, a bit doubtful about taking the drop, could be heard being chided with "that little girl did it."

CAR DAMAGED.

After a garbage collection wagon overturned in the city yard, while a teamster was turning it around, the horses ran away, and a car owned by James McDonald, Westcott street, was damaged. The left rear and left front bumpers, the spare tire carrier, and the rear portion of the car were damaged. The horses ran east on Townsend, then turned south on George street.

CROWDED SPOT

With the warm evenings experienced during the past week, Inverlea Park has taken on the appearance of Grand Central station, with the crowds of people gathering there seeking relief from the heat The benches bordering the river are always occupied, and many people have started to bring suppers down to the Park, and stay-over for the evening. Tre river itself at Inverlea is also well filled at most times, and late at night, many people coming off various swing shifts take advantage of the cool waters, while in the morning, workers finishing the graveyard shift also like to "go in for a dip."

MORE FLIES.

Another reason for hot weather-haters to grouse is that it has increased the fly population greatly. It's a fact that the hot weather is just what the nasty little flies love, because it helps them greatly to hatch their eggs.

BANK CLEARINGS

Bank clearings in Peterborough for the past week ending to-day again passed the million dollar mark when $1,011,746. was reported by the secretary of the Clearing House.

TWO WOUNDED

Gnr. Wallace George Simpkins, R.C.A., of Lindsay has been wounded, today's casualty list reveals. He is the grandson of Mrs. Clara Ryall, R.R. No. 2, Lindsay. Also reported wounded is Pte. Edward George Trembley, son of Mrs. Conel Trembley of Coe Hill.

NOT THE SAME

The Reginald Whitehead mentioned in Wednesday's police court news is not the Reginald Whitehead who works at the C.G.E., and lives at 174 Lansdowne street.

NO POLICE COURT

There was no session of the police court today, due to business being skimpy for the local force during the night, and the magistrate is sitting in court in Haliburton.

MORE CANOES

An increase in popularity of the canoe is indicated by the number of canoes on the Otonabee River. During the past two nights, canoes were in a particularly great number along the river and in Little Lake.

BICYCLE DAMAGED.

A bicycle parked on Charlotte street at the curb was damaged Tuesday when a car, driven by the son of Ralph Adamson, R.R. 2, Keene, who was with his mother, ran over it. The bicycle was owned by Samuel Murphy, 548 Elm street. Both occupants of the car said they did not see the bicycle.

Uptown Recreation Centre Changed To Charlotte Street

As an investment in facilities and accommodation for men returning from the war, especially as an adjunct of provisions during the period of rehabilitation, the uptown recreation centre in the east George street block, north of Simcoe street, will be transferred to the vicinity of Charlotte and Aylmer streets, with additional hostel quarters for thirty to forty men.

The property that has been rented is on the north side of Charlotte street and comprises the former wine shop premises which were at one time used as the Empire Theatre; the adjoining laundry and the entire second floor rooms and apartments, extending to the corner.

"We expect to have the renovation and remodelling completed by the first of October," Captain Velma Graham, Salvation Army Auxiliary supervisor for the uptown area in Peterborough, informed the Examiner to-day. "One reason for the change in location of the recreational facilities is that it has always been felt preferable to have such quarters on the ground floor, if possible, instead of being on a second story with increased hazard of fire.

In addition, the period of rehabilitation is approaching. Men will be arriving here on their way home, and it has been felt that we should have adequate accommodation for them.

More Activities.

In the former theatre, on the ground floor, there will be recreation rooms ,including lounge, stage, dressing rooms, and equipment for motion pictures. The upper part of the building that was used as the gallery of the theatre will be converted into a lounge for women, such as the C.W.A.C. and the assisting hostesses.

There will also be a library and writing room in the central building. The laundry will be thoroughly renovated and will be used as a snack bar and kitchen."

Work Underway.

Captain Graham said that the work was now in progress, "and we think we shall have here a recreational centre which will receive general approval and will be a comfort to the men of the services during thier week-end leaves, and later when the war is over and they are on their way out and home."

The Salvation Army assumed recreational undertaking for the men in uniform at the request of the Kiwanis Club in the beginning when that kind of accommodation was originally projected. Then, the work was carried on under the Army's Red Shield auxiliary services department.

The Dominion government assumed the main auxiliary services overseas and at home, and in the changes that are being made in the Peterborough recreational centre the government will bear the costs, but the Salvation Army continues in its assignment as supervising this centre.

Kiwanis Carnival Plans Completed

Two nights of fun and entertainment will be presented by the Kiwanis Club this Friday and Saturday, and the experiences of many old members are being joined with a number of novel ideas by newcomers to the club, to bring to Peterborough people the finest Carnival ever presented by this well-known service organization.

Outstanding feature of the Carnival will be the presentation on Friday night of Captain Jack Young of Hollywood, famous for his representation of President Roosevelt in a number of motion picture hits including "This is the Army," "Woodrow Wilson," "Mission to Moscow," and "Yankee Doodle Dandy."

Captain Young will be introduced to the public by His Worship Mayor James Hamilton at 8.30 p.m. and he re-enact his role from "Yankee Doodle Dandy." Playing opposite Capt. Jack Young, will be Dr. Cliff McKee, enacting the part of George M. Cohan. Dr. McKee has put in a great deal of work on behalf of the Carnival, assuming the chairmanship of the general committee in addition to his regular club duties as director of music and performances.

The draw for the Dodge Tudor Sedan will take place on Saturday evening. All reports indicate a very large sale of tickets on the car and bicycle, the latter to be drawn for on Friday evening and cub members look for a bumper crowd to be present when the draw for the car is made at 11 p.m. Saturday.

The Carnival committee has been fortunate in assembling a fine array of booth prizes, including wool blankets, towels, poultry, fruit, bacon and eggs.

Even the smallest child has not been overlooked in the Club's desire to present the best in entertainment. Live ponies and a miniature merry-go-round will be on the grounds to provide rides at nominal rates, for the youngsters.

This will be Peterborough's annual opportunity to boost the Kiwanis Club in their work on behalf of under-privileged children and the local company of Sea Cadets.

The
PETERBORO METAL COMPANY
Plumbing and Heating Materials

Viola McKinney Sweeps 2:28 Race

KINGSTON, Aug. 7 (CP)—Results of the harness races held here yesterday in connection with a service club circus resulted as follows:

2:28 Class

Viola McKinney, C. Gollogly, C. Gollogly	1	1	1
Mona Gratton, H. Payne, H. Payne	2	4	2
Lady Signal, R. Gibson, J. Haner	4	2	3
Dorothy Guy, J. Wilkinson	3	3	4

2:18½, 2:21, 2:16½.

2:24 Class

Patsy Guy, McCooley	1	1	1
Gem Baldwin, A. Watts, A. Watts	2	2	2
Gratton Iroquois, J. Anglin, B. McKane	3	3	4
Addie Gratton, G. Reid, G. Reid	4	4	5
Iroquois Trail, H. Dixon, J. Haner	5	5	3

2:13, 2:15½, 2:14½.

2:18 Class

Pokobout, J. Thompson, Caldwell	1	1	3
Robert Baldwin, B. Tinney, Baker	4	2	1
Princess Henley, McKane and Hutcheson, B. McKane	2	3	2
Alf Lee, J. Holmes, J. Holmes	3	4	4
Danny Borsac, H. Wilson, B. Davey	5	-	-

2:14, 2:11½, 2:14.

The Peterborough Examiner
VOL. XC, No. 196 THURSDAY, AUGUST 17, 1944 PAGE NINE

Warsaw Children Aid Victims Of Robot Bombs

Time and opportunity waits for no man, so it is a fine thing to see young children take advantage of the leisure that school holidays afford, and the opportunity that the ill effects of war presents, to do something on behalf of the victims of bomb attacks on Britain.

This year there seems to be a little more widespread interest in the needs of those afflicted than that which prevailed at the same period of last year, itself an indication that they are thinking in terms of more ofr others nd less for self, unwittingly building in themselves a much stronger character of citizenship, which can hardly fail to be reflected in further good in their later years.

For the second time in a short while, this column on behalf of the Peterborough and District British War Victims Fund, is able to report on the activities of young children from the district outside of the city, this time the story concerns three young girls at Warsaw, who sold homemade cooking and cut flowers at a store in that place, doing their bit that other people less fortunate than themselves, might have some help in their time of need.

In this way, Marlene Darling, Marie Drain and Dorothy Jackson have chalked up at least one good deed to their credit for the summer recess from school duties, and the $7.50 that they made is listed in their name today.

The penny boxes in the Canadian Bank of Commerce periodically make their appearance in this column to give assistance to the fund, the latest in an amount of $5.30 being also credited to them in this day's report, making a total of $2,318.08 that has come from this one activity from the forty boxes throughout the city in its interest.

Visit Gladiolus Show

This Thursday evening will see the finale of the Gladiolus and Aquarium Show in the market Hall, and it surely is a place worth visiting, the display of Gladiolus on exhibit far supercedes that of last year, and all of these beautiful blooms will be sold at the close of the show to give further aid to the fund.

For this purpose Messrs. Jim Wharry and Andy Rutter are giving their services, the sale to follow immediately after his worship the Mayor has made the draw for the prizes of the evening, and in addition one may view all kinds of tropical fish in the various aquariums placed on exhibition by the members of the Peterborough Aquarium Society, of which C. H. Bacon is president.

Previously acknowledged	$79,025.43
Marlene Darling, Marie Drain, and Dorothy Jackson, Warsaw	7.50
Penny boxes at Canadian Bank of Commerce	5.30
Total to-date	$79,038.23

Paratrooper Ken Nice Wounded In France

Enlisting in the Canadian Army more than two months before war broke out in 1939, Paratrooper Kenneth J. Nice, son of Mr. and Mrs. T. G. Nice, 581 Douglas avenue, has been officially reported wounded in action August 8, although the nature of his wounds were not disclosed.

The young soldier trained in many parts of Canada and the United States, including Fort Benning, Georgia. He went overseas during the summer of 1942, and has since been attached to the Toronto Scottish Regiment. Mr. Nice received a postcard recently from his son, stating he was in France.

A brother, Pte. Allen Nice, is with the Canadian Army overseas.

Pears Plentiful

BRANTFORD, August 17—(CP). —Pears are so plentiful here that they are selling at 65 cents for a six-quart basket, 19 cents less than the ceiling price of 84 cents.

SERVING IN FRANCE—Private Jack Pacey, son of Mr. and Mrs. J. W. Pacey, Roseneath, is serving with the invasion forces in France. He enlisted in September, 1942, and went overseas in March, 1943. His wife, the former Geraldine Hugh of Roseneath, and daughter Lynn, age 2½ years, live in Campbellford. Before enlisting, he was employed by the Meyers Transport Company of Campbellford, and was quite well-known in Hastings.

LEOPARD SKIN FOR C.W.A.C. BAND—When the C.W.A.C. band visited Peterborough early in July a leopard skin was promised the band to be worn by the drummer. After considerable difficulty Mayor James Hamilton was able to secure a skin and this is being presented to the band today in London. Above, Mayor Hamilton is seen on Left turning over the skin to Lieutenant-Colonel James Turnbull of the Training Centre and a member of the C.W.A.C.

(Parks' Studio Photo.)

Peterborough Board Sponsors Annual Picnic For Blind

Riverside Park was the setting for a get-together Wednesday afternoon, when approximately thirty blind people and their friends gathere for the annual picnic for the blind, sponsored by the Peterborough Advisory Board, Canadian National Institute for the Blind. In previous years, this annual event was usually held at Fee's Landing, but transportation difficulties made it impossible this year. Therefore, some of the sightless people who were accustomed to attend were unable to come to Peterborough.

Sandwiches and cake were served with the compliments of the local Chapters of the Imperial Order, Daughters of the Empire, soft drinks were donated by Coca Cola Company and Boorman's, ice cream by 'Silverwood's Ltd., with prizes and gifts distributed by the local Board for the Blind.

Mrs. E. V. Morphet, convener of refreshments, was assisted by: Mrs. R. Whalon, Mrs. F. Lynch, Miss A. Grant, Mrs. G. K. Fraser, Miss B. Lytle. W. C. Hughes, chairman of the local Board was absent, but his duties were capably handled by T. T. Rodger, who took charge of the program. Mr. Rodger was assisted by Sgt. G. Puffer, G. K. Fraser, M.P., John Bradshaw and F. Lynch. Prizes were awarded to winning contestants and each blind person in attendance received a small gift.

G. K. Fraser, M.P., spoke briefly to the picnicers, and suggested that anyone knowing of any individual who has gone blind or is suffering from impairment to vision, should notify the Institute for the Blind, because in many cases, the Institute is able to provide preventive and curative treatment. William McDougall, himself blind, moved a vote of thanks to the local Board and all those who had contributed towards making the picnic a success.

H. W. Henry, district field secretary of the Institute for the Blind was in attendance and addressed the group. Mr. Henry stated that although some curtailment of social entertainment for the blind had been necessary because of war time conditions, nevertheless, the local Board would do everything possible to maintain the annual summer picnic to which the blind folk look forward each year. He conveyed the best wishes and greetings from the National Council and Colonel E. A. Baker, Managing Director of The Canadian National Institute for the Blind.

The first contest conducted in the afternoon, which served to get everyone in the fun and to get things off to a good start, was a broom passing contest. Contestants formed a ring, and the broom was passed from one player to another while Walter Wilson played his concertina. When he stopped, the player holding the broom was counted out, and left the circle. The final winner in this event was Mrs. A. O'Reilly. Other competitions included the familiar cracker eating contest, with Robert Renwick and Miss Noreen Fraser as winners, and a toothpick race, with Mrs. A. O'Reilly again winner. In the pop bottle contest, Robert Renwick downed a bottle of pop in the shortest time to win the prize.

The complete list of prize winners is as follows: Mrs. P. Houren, Mrs. A. O'Reilly, Mrs. W. Thompson, Miss Shirley Butcher, Miss Noreen Fraser, Miss Genevieve Sedgewick, Mrs. E. Heasman, Miss Mary Considine, W. McDougall, R. Renwick, J. Martin, W. Wilson and A. Brown.

Gnr. Cecil Hully Injured Overseas

Serving with an anti-aircraft unit in France, Gnr. Cecil Frederick Hully, son of Mr. and Mrs. Frank Hully, 133 Stewart street, has been officially reported injured in action, and is now in a hospital Mrs. Hully reported today. Pte. Hully's injuries were described as shoulder fracture and lacerations of the scalp.

The 27-year-old soldier enlisted in December 1939, just three months after Canada entered the war, and after training in Vancouver and Victoria, went overseas in 1941. Prior to enlisting, he was employed at the Canadian General Electric Company.

A brother, Ordinary Seaman Arthur Hully is now believed to be in Eastern Canada after seeing action in the Atlantic during convoy movements. Another brother, 18-year-old Walter, is in Kingston today, intending to enlist in the forces. Mrs. Hully does not yet know whether her third son to join the Canadian forces has succeeded.

Sgt. Herbert Coombes Ill With Malaria

Sgt. Herbert Coombes, whose wife lives at Elcome Crescent, after being wounded in Italy in May, is now in hospital with malaria, according to word reaching his family.

The son of Mr and Mrs. W. H. Coombes, 283½ Park Street North, Sgt. Coombes formerly worked at the Peterborough Lock Company

Two brothers are also serving in Canada's armed forces, Fred in France, and Wallace with an infantry unit stationed in Debert, Nova Scotia.

City Gives Leopard Skin To Band

Peterborough's gift of a leopard skin to the brass band of the Canadian Women's Army Corps is being formally presented in London, Ontario, this afternoon.

Mayor Hamilton was in telephone communication Wednesday afternoon with Brigadier MacDonald, Officer Commanding Military District No. 1, arranging for the presentation at a military review today. It was suggested by Mayor Hamilton that Judge Joseph Wearing, formerly of this city, might be available to act as the representative of the citizens of Peterborough in making the gift to the C.W.A.C. Band.

The band visited Peterborough toward the end of June. Their companion C.W.A.C. pipers were equipped with a leopard skin for the girl playing the bass drum, and Mayor Hamilton noticed that the bass drummer in the brass band had been overlooked in this detail. As an appreciation of the visit of the band and of their service as an auxiliary to the Examiner, Mayor Hamilton ordered a leopard skin from Wm. Lech and Sons Limited.

The city council has received several letters from officers of the C.W.A.C. and also of its band thanking Mayor Hamilton as representing the citizens for their cordial welcome and kindness extended to them in their engagement here. A warm acknowledgment of the leopard skin gift was the subject of a later C.W.A.C. letter.

8,000 Bags Of Milkweed Pods Wanted

From Peterborough County alone 8,000 bags of milkweed pods are needed this year to fill life jackets, formerly filled with kapok, a silky seed-pod fibre that came from Java before the Japs took over that island.

The floss from the ordinary milkweed, swamp-milkweed, and showy milkweed is extremely valuable in the filling of life jackets to save the lives of our sailors and airmen. Last year a great contribution was made through the picking of milkweed leaves, however, only the pods of the ripened milkweed plant are wanted this year. The pods may be picked as soon as the seeds in the pod have turned brown, but not after the pods have opened and the floss has blown away. The ideal time for picking the pods is in early September, when the pods are at the best state of ripeness and the floss has not been blown away.

A great contribution to Canada's war effort can be made this year by those who will pick milkweed pods. After the fall of Java the entire supply of kapok used for life jackets was grown in India, but only limited quantities in that country were available for Britain and the Dominions. Along with the county of Peterborough, Durham, Hastings, Victoria and Northumberland Counties are each expected to pick 8,000 bags of this vital product.

Arrangements for bags that the pods will be picked in and the collection of the bags will be arranged by the Agricultural Supplies Board, and the payment of 20 cents a bushel bag will be made.

Some of the instructions issued to those who will pick milkweed are that the pods should be picked in a mesh bag or onion sack.

The pods must never be let stand in any other type of container for more than a short time. After picking the bags should be hung up on a well-exposed fence, as plenty of sun and wind hasten the drying process of the pods. They should be placed at least a foot from the ground. Neither too much or too little of the pods must be placed in a bag. After they have been thoroughly dried, which takes from two to five weeks of hanging outdoors, the bags should be brought into the house or shed and piled or stacked on shelves. They should not be placed on the floor for more than a few hours, as mildew and rot will set in and spoil the pods.

Announcements will be made later as to the arrangements made for the collection of the bags of pods, and where empty onion bags may be obtained. This is a chance for everyone to participate in a war job that can and does save lives. No airman or sailor will die because the homefront could not supply enough milkweed floss to build a life jacket.

Five Winners Named At Gladiolus Show

The draw for the five prizes of the first night of the Gladiolus and Aquarium Show was made by Alderman Floyd Curtis, giving 1st prize to Miss H. E. Wyatt of Apsley, 2nd prize to C. Joyce of 308 Mark street, 3rd prize to Mrs. D. Miller of 83 James street, 4th prize to Mrs. T. Ball, 287 price srteet, and 5th prize to Mrs. L. Storey of 294 Mark street. The door prize was won by Mr. Ficht of Brampton, the judge for the show, and he immediately returned it to the Gladiolus Society for other uses.

The draw for the five prizes, and the door prize of an aquarium of fish planted and inhabited will be made tonight by His Worship Mayor Hamilton. All proceeds are for the British War Victims' Fund.

GETS THINGS DONE—Sgt. Alf Pink, now stationed at the Peterborough Training Centre, is the moving spirit behind the regatta to be held at Inverlea Saturday afternoon. Formerly a well-known skier, swimmer and skater, Sgt. Pink served overseas with the Royal Canadian Dental Corps, and was posted to Canada for duty when his medical category dropped. This is believed to be the first regatta ever held at Inverlea, and this hard-working soldier is getting splendid co-operation from the Parks Commissioner, City Council and merchants.

REPORTED KILLED — Lieut. Jack Couper of the Cameron Highlanders, who was reported missing June 8 in Normandy, has now been reported killed, according to word received by his parents. Mr. and Mrs. A. S. Couper, 247 Engleburn avenue.

Lt. Jack Couper Reported Killed Overseas

Reported missing in action in Normandy June 8, Lieutenant Jack Couper of the Cameron Highlanders is now listed as killed in action on that day according to a telegram from the military authorities in Ottawa received by his parents, Mr. and Mrs. A. S. Cooper, 247 Engleburn avenue.

The only information affording some degree of definiteness of the circumstances of the action in which Lieutenant Couper was fatally injured was forwarded in a letter to his mother by Captain J. P. C. MacPherson, his company commanding officer, written from the field on July 3.

Its text follows: "I have been holding off writing to you about Jack for this length of time, trying as thoroughly as I could to get all the information possible before sending it to you.

"I am second-in-command, or was, of Jack's company. I took over command on Major Hill's death I landed at the same time as Jack on "D" day, and saw him for the last time that night (June 6. He was fine then and raring to go. The next day his platoon went forward with one of our infantry battalions (presumably the Glengarrys), and ran into some heavy opposition. You will appreciate that I cannot mention names of places. Suffice it to say that the place Jack got to is now in enemy hands.

Wall Collapses

"The information I have been able to gather is chiefly from an Non-Commissioned Officer of another unit with whom Jack's platoon was working, as all of our men who were with Jack at the time have been evacuated as wounded This Sergeant told me that he was hit by shrapnel and Jack came over to attend to him. As he was examining this man's back, another bomb burst whoch tore down a section of wall behind which the two of them were, pinning them to the ground.

"The Sergeant managed to pull himself out from under Jack, who, he says, appeared to be very severely wounded. What happened after this is rather confused in this man's memory, but he is under the impression that Jack was picked up with other wounded and taken back. We have been unable to trace Jack through medical channels over here, but it is possible he might have been evacuated to England without record, as any kind of documentation was very difficult in those first hectic days.

"The battalion is making every effort to trace him, but so far without success. I am afraid that is all I can tell you. I only wish it could be more of better news, I would like also to add that I have nothing but the highest praise for Jack's work that day. This is not only my word, but that of others who saw him. He was always at the front of everything, and a splendid example to all.

Deepest Sympathy

"His brother officers and the men of his cherished platoon join me in offering you our deepest sympathy. I do wish I could offer you more hope, but I have given you the facts as near as it is humanly possible for me to establish them and they must be very dificult for a mother to bear.

"If there are any questions which you have that you think I might be able to answer, please don't hesitate. I am at your service and in the meantime, I shall certainly let you know by quickest possible means if I gather any further informatwion. May I offer a prayer with you that through some miracle Jack may still be all right and receiving medical care."

Lieut. J. C. Couper enlisted with the Prince of Wales Rangers (A.F.) in March, 1942 and went overseas in the following October. He was employed in the purchasing department of the Quaker Oats Company, and a graduate of King George School and Peterborough Collegiate Institute.

His father, A. S. Couper, is collector of taxes at the city hall.

War—4 Years Ago

(By The Canadian Press)

AUGUST 17, 1940—President Roosevelt and Prime Minister Mackenzie King conferred at Ogdensburg, N.Y., on defence of Western Hemisphere R.A.F. blasted military objectives in north France, Holland and Belgium while the Germans attempted no mass raids over Britain.

Milk Supplies Face Rationing Due To Drought

"Peterborough's milk supply will have to be rationed in another week if we don't get rain right away, and improvement in the volume of deliveries from the dairy farms," Alderman W. J. Ovens of Campbell's Dairy suggested to The Examiner this morning.

"A few weeks ago, we had a surplus of milk we could sell here and there. This week we are down to rock bottom. I have never seen such a sharp shrinkage in such a short time. We are now feeling the accumulated effects of the long drought."

A similar report came from "Sunshine Dairy." Protracted lack of rain plus heat and drying winds have seared the pastures and left the grass parched and without food content for the cattle.

Sanitary Inspector MacPherson remaked this morning from his connections with the dairies that adults can help the community of voluntarily rationing their milk consumption until the volume rises again.

"Milk is so important for the health of children that the adults should leave it for the younger folks. It will only be for a short time, and if we can lighten the worries of the dairy men these day it will be a real help."

"Scotty" Grant Has Shell Wound

Company Quartermaster Sergeant David Carry Grant, Scottish-born member of the Stormont, Dundas and Glengarry Highlanders, who lived in the city for eight years before joining Canada's active forces, was wounded in France on August 10, a telegram received by his mother, Mrs. Josephine Grant, 343¼ George street, made known today. He was hit by shell fragments in the left elbow, but how serious the wound is was not disclosed.

A member of the Prince of Wales Rangers (R.F.) during the years he lived here and worked for the Scott Lumber Co., C.Q.M.S. Grant, known to his acquaintances as "Scotty," enlisted with the Highlanders in 1940 and went overseas with them a year later. He got to Normandy on D-Day. This is the second time the 37-year-old soldier has been wounded, since he suffered a bullet wound in his hip while participating in manoeuvres two years ago.

The Grant family came to Peterborough from Greenock, Scotland, in 1929, and C.Q.M.S. Grant, after living in the States for two years, brought his wife here and made the city his home in 1932. His wife and two children are now back in Scotland.

An older brother of the wounded soldier, Spr. William Grant, R.C.E., is also serving overseas; and a brother-in-law, Pte. Mallory Reid, R.C.A.S.C., is now in England. C.Q.M.S. Grant's sister, Mrs. Reid, is living with their mother here

Tomato Crops Reported Good

A good quality of tomatoes is expected when the crop begins to come in, according to E. S. Ford, of the Canada Packers. Although the tomatoes have not started to come in yet, a few are expected either Friday or Saturday, and next week, the business will be in full swing.

"We are looking forward to a good crop," Mr. Ford told the Examiner today, "although I can't say as yet to what extent the hot weather will have lessened it. It is likely the hot weather will choke off the late tomatoes that were small in forming," he said.

He said most of the tomatoes that come into Canada Packers come from the Port Hope district, and for that reason, the canners are unable to give the fruit the day-by-day inspection they usually do.

With regard to the help situation, Mr. Ford said many girls and housewives were offering their services, although some can only take part-time work. High school girls have volunteered, but because they are going back to school in the autumn more help will be needed then, he said.

"We can use as many workers on this job as we can get," he said. "We are just nicely compiling lists now of women and huosewives who are coming in, but many more will be needed before the season is over," Mr. Ford declared.

Fined For Speeding

John A. Knox was fined $5 and $2.50 costs for speeding on Tuesday. Some damage to the motorcycle driven by Police Constable A. Clarke, who was attempting to check the speed of the truck driven by Knox, was reported.

W. R. TURNER
Phone 4071 [illegible] Simcoe St.
Heating—Plumbing
Sheet Metal Work
CONTRACTING, JOBBING REPAIRING
"CRANE" PLUMBING FIXTURES
"IRON FIREMAN" STOKERS
"HECLA" FURNACES

Mr. and Mrs. G. M. Stenton, Water street are holidaying at present at Chemong Lake.

◆ ◆ ◆

Mr. A. J. Simpson of Scarboro Junction is in Peterborough visiting relatives and friends.

◆ ◆ ◆

Mr. L. I. Johnston, of the Agricultural Supply Board, Ottawa, is in Peterborough today on business trip.

◆ ◆ ◆

Mr. Peter Taylor has returned to London after spending some time visiting relatives and friends in Peterborough.

◆ ◆ ◆

Mr. Fred Barrett has left for his home in Los Angeles, California, after spending two months vacationing in Peterborough at the home of his sister, Mrs. A. Bishop, 25 St. James street.

New Cream Deodorant
Safely helps
Stop Perspiration

1. Does not rot dresses or men's shirts. Does not irritate skin.
2. No waiting to dry. Can be used right after shaving.
3. Prevents under-arm odor, helps stop perspiration safely.
4. A pure, white, antiseptic, stainless vanishing cream.
5. Awarded Approval Seal of American Institute of Laundering—harmless to fabric. Use Arrid regularly.

Arrid is the largest selling deodorant

39¢ Also 15¢ and 59¢ jars

Guaranteed by Good Housekeeping

ARRID

Mrs. Elfreda Smith, of Toronto, is spending a few days in Peterborough as the guest of Mr. and Mrs. R. L. MacGee, Gordon avenue.

◆ ◆ ◆

Among the little guests at Lawence Brooks' third birthday party recently were Sandra Rickey and Brenda Metcalfe.

◆ ◆ ◆

Mrs. Anne Richea, of Toronto, is spending a few days in Peterborough visiting her cousin, Mrs. P. J. Doris, 282 Stewart street.

◆ ◆ ◆

Mr. and Mrs. Charles Wood, Mrs. A. Barnes, Mr. E. Johnston, and Miss Ethel Johnston motored to Toronto today, to spend the day there.

◆ ◆ ◆

Mr. and Mrs. W. B Brown have returned to their home on Monaghan Road after spending two weeks in Shelbourne, N.S., visiting the former's mother, Mrs. George W. Brown.

◆ ◆ ◆

Mr. and Mrs. Walter Wright have returned to their home in Scarboro, after visiting in Peterborough, and spending a holiday at their cottage, "Kosy Kove" at Jack's Lake.

◆ ◆ ◆

Pte. Ruby Revere, C.W.A.C., stationed in Western Canada is spending a furlough with her mother, Mrs. Mary Revere and sister, Miss Irene Revere, at their home on McDonnel street.

◆ ◆ ◆

Hon. Capt. Robt. J. Leighton, and Mrs. Leighton (nee Edna Millard) left this week to take up residence in Truro, N.S., Capt. Leighton will be returning to his station at Debert.

◆ ◆ ◆

Cpl. Ronald Bishop, R.C.A.F., and Mrs. Bishop, of Summerside, P.E.I., are in Peterborough visiting the latter's mother. Mrs. Laura Millar at her home, 423 Dublin street. Mrs. Bishop will remain in Peterborough after her husband returns to his post.

◆ ◆ ◆

Presented With Purse

HASTINGS, Aug. 17 (ENS) — Mr. and Mrs. Kenneth Pickens (nee Helen Moore) recently married, were guests of honor at a dancing party this week. During the evening's entertainment they were called to the stage, and on behalf of the group, Miss Lois Barton read an address of felicitation, and L. Beavis presented them with a purse of money. The bride was wearing her wedding gown of turquoise blue silk sheer over taffeta.

◆ ◆ ◆

Range Pals

Misses Blanche and Helen Quinn were hostesses for the latest weekly meeting of the Range Pals, and other meetings were held during the month at the home of Misses Audrey and Norma Timlin, and Miss Doris Stockdale and Gordon Stockdale. During these meetings, letters were read from Spr. Albert Hendron, L.-Cpl. Fred Timlin, Pte. Samuel Price and LAC Earl Lowes, R. C. A. F. A card of thanks from Miss Blanche Quinn was also read. During August, the annual picnic of the Range Pals was enjoyed, and the next meeting will be held at the home of Mr. and Mrs. William Bell.

◆ ◆ ◆

Has Birthday Party

Master Lawrence Brook, son of C. Q. M. S. A. S. Brook and Mrs. Brook, 15 Lisbon street, recently entertained a few of his little friends at home of his grandparents, Mr. and Mrs. S. Montgomery, to celebrate his third birthday. Supper was served in the garden, and the children enjoyed a happy afternoon. Those present were Bobbie and Beverley Fallis, Doreen and Shirley Vinette, Janet and Douglas Brook, and Billy Mitchell. C. Q. M. S. Brook is serving at present with the Prince of Wales Rangers (CA).

◆ ◆ ◆

Theatre Party

Miss Mary Walsh of Brantford, who is holidaying with her parents at their home in Douro, was recently entertained by some of her friends at a dinner and theatre party. During the evening the guest of honor was presented with a beautiful silver cream and sugar service by her friends. She leaves on Saturday to return to Brantford to resume her duties with Zeller's Company. Those present included Mr. and Mrs. John Holland, Mr. and Mrs. Joseph Sullivan, Mr. and Mrs. Frank Towns, Miss Veronica O'Leary, and Mr. and Mrs. Joseph O'Leary.

Needlecraft Pattern

943

by Laura Wheeler

BEGINNER'S CHOICE

Large cross-stitch—5-to-the-inch—makes these strawberries quick needlework. Can't you picture them on tea cloths and luncheon sets!

Quick cross-stitch delights beginners and old-timers, too. Pattern 943 has a transfer pattern of 8 motifs 10 x 15 to 1¼ x 1¾ inches; stitches.

Pattern Number ....

Size ....

My Name ....

....

Address ....

I enclosed 20c for postage

Personals and Social

6 Novices Take Final Vows Mount St. Joseph Ceremony

With the recurrence of the great Feast of the Assumption, August 15, a congregation which filled the spacious Chapel of Mount St. Joseph witnessed once again the impressive ceremony of reception of the Religious Habit and the pronouncing of the Holy Vows.

Promptly at 9:30 a.m. the postulants entered the chapel in bridal procession accompanied by six charming little girls who acted as train-bearers and attendants. The scene of this colorful procession amid the strains of appropriate organ music, approaching an altar artistically decorated with tapers and flowers, made a most impressive beginning to a very solemn ceremony.

His Excellency, the Most Reverend J. R. MacDonald, D.D., Bishop of Peterborough, celebrated the holy sacrifice of the mass, assisted by Rev. V. Corkery and Rev. K. Malane. At the conclusion of the mass, Rev. Father Conlogue, C.Ss.R., who had previously completed two eight-day retreats for the Sisters of St. Joseph, delivered an oration on the significance of the Feast of the Assumption, and the bearing that the virtues of Our Blessed Lady should have on the lives of all good religious people. He exhorted them to imitate these virtues in order to ensure a happy life and more particularly a happy death.

The young women who received the Holy Habit were: Miss Rita Ryan of Kearney, Ont., to be known in religion as Sister Mary Cabrini; and Miss Marie Duggan of Fenelon Falls, to be known in religion as Sister Mary Cordis.

Immediately after this reception, seven novices who had experienced two years' novitiate, pronounced their first vows. These were: Sister Cecilia, Sister Magdalen, Sister St. John, Sister Agatha, Sister Anna Rita, Sister Teresita, Sister Hilary.

Six other novices who had completed five years' novitiate pronounced their final vows. These were: Sister St. William, Sister St. Rose, Sister Honora, Sister Sheila, Sister Margaret, Sister Marcella. At an earlier mass eleven novices renewed their holy vows for one year and will continue further training in preparation for final vows.

Throughout the entire ceremony suitable music, hymns, and psalms were provided by the Sisters' Choir.

Besides the officiating clergy the following were present in the sanctuary: Right Rev. F. J. O'Sullivan, D.P., V.G., P.P., Rev. J. Killen, Rev. J. Greenan of Immaculate Conception Parish; Rev. J. T. Finn, rector, St. Peter's Cathedral Parish; Rev. J. J. O'Brien, P.P., Rev. F. M. Grant, D.C.L., Rev. J F. Coughlin of Sacred Heart Parish; Capt. the Rev. J. Smith, Toronto; Very Rev. J. V. McAuley, V.F., P.P., Lindsay; Rev. J. J. Guiry, P.P., Port Hope; Rev. J. J. McCarthy, PP., Douro; Rev. J. J. Collins, P.P., Campbellford; Rev. L. Cleary, P.P., Victoria Road; Rev. K. Corkery, Peterborough; Rev. H. Archambault, P.P., Britt; Rev. P. Butler, P.P., Grafton; Rev. J. Walsh, P.P., Kinmount; Rev. C. Kay, Lindsay.

Peterboro Man Weds In Kendal

A pretty wedding was solemnized in Kendal United Church recently, when Charlotte Rosella Pearl, daughter of Mr. and Mrs. James Hoy of Kendal, Ontario, was united in marriage to Donald Carver, son of Mr. and Mrs. Russel Oke of Peterborough. Rev. J. McLaughlin officiated.

The bride, given in marriage by her father, chose a gown of white sheer over taffeta with long full sleeves, round neckline, a shoulder-length veil, and carried a bouquet of white and pink gladioli.

She was attended by her sister, Miss Hazel Hoy, gowned in pink lace over taffeta with shoulder-length veil and bouquet of pink gladioli. Miss Jean Hoy, as bridesmaid, was frocked in pink lace over taffeta with shoulder-length veil, and carried a bouquet of mixed gladioli. Helen Hoy was flower girl in white organdie, and carried a nosegay of pinks and phlox. Mr. Archie Hoy, brother of the bride, was best man.

The wedding music was played by Mrs. Lawson of Toronto, and during the signing of the register Miss Jean Holden of Fraserville sang "I Love You Truly." The ushers were Mr. Lawrence Winslow of Millbrook, cousin of the bride, and Mr. Bill Hoy, brother of the bride.

The reception was held at the home of the bride, where her mother received in a rose flowered crepe dress and white accessories, and a corsage of gladioli. The groom's mother received in a biege two-piece dress, with brown accessories and a corsage of red roses.

Later the couple left on a motor trip to Toronto and points west. The bride chose a green crepe dress and black accessories. On their return they will live in Peterborough.

Guests from Oshawa, Peterborough, Millbrook, Fraserville and Curtis were present.

THE STARS SAY . . . . .

By GENEVIEVE KEMBLE

THE LUNAR transits for this day show a fairly lively and prosperous state of affairs, with both business and private affairs under promising conditions for pleasant and profitable relations. It would be well under this aspect to concentrate the efforts on gaining the support or approbation of those in influential positions, as these may be disposed to tide over a few menacing moments. The contacts may result in enhanced popularity or prestige in both business and personal objectives.

If It Is Your Birthday.

Those whose birthday it is may look for a fairly progressive and pleasant year, in which their position is strengthened or enhanced by the personal intervention or substantial and friendly offices of those in power and position, either in financial, social or commercial affairs. Seek these, with discretion and tact and many minor anxieties may be disposed of.

A child born on this day may be energetic and talented, and should win the good will of superiors or those in influence in public relations.

JUST FOR WOMEN

By CONNIE NICHOLSON
(Society Editor of The Examiner)

SUMMER STAINS

For some reason or other, summertime seems to present the greatest number and variety of stains on clothing to contend with, than any other season. In addition to the regular stains incurred by spilling things on the best bib and tucker, leaning up against freshly-painted walls, or sitting in a dusty spot, the summer bugaboos of grass and perspiration stains manage to get in their dirty work, too.

Perspiration, in any season, is an ever-present problem, but the oppressive humid heat of recent days seems to be just made to get everyone perspiring freely. Although most summer frocks are washable, perspiration stains often are stubborn, and hard to remove. Anxious to conserve materials, the housewife doesn't want to rub the offending spots too vigorously because of the danger of weakening it. However, she does want to remove it if at all possible.

If the gentle sqeezing in warm, sudsy water has failed, here's a method to try. Dampen the discolored portion with water, and hold the dampened material over an open bottle of household ammonia, so that the fumes can penetrate. If the stains are old, soak the spots in lemon juice for a couple of hours, then rinse in clean water. For white materials, a bleach, such as hydrogen peroxide, to which a few drops of liquid ammonia have been added, usually turns the trick. In this method, the material is stretched over a bowl of steaming hot water, and the peroxide-ammonia solution is gently rubbed into it with a clean cloth.

◆ ◆ ◆

Grass Stains Difficult

Grass stains are frequently encountered after a family picnic or hike, and generally tend to be disagreeable unless handled with caution. With washable clothes, the first method is the soap and water bath, gently squeezing the suds through the material. If this fails, try using a soft brush, and rubbing it vigorously across the stains, after a good rich lather has been worked up with the soap and water. The stains still persisting, sponge them carefully with a chlorine bleach, remembering however, not to overdo it, since several brief applications of this are much better than a single dose. With silk or wool material, sponge the stains with clear water and then with hydrogen peroxide.

◆ ◆ ◆

Pepper Relish

A reader has requested a recipe for a green pepper relish, but as yet, one is not avalable. There are, however, some recipes for relish which use both red and green peppers, in equal amounts, and several housewives, who do a great deal of pickling, have said that there is really no reason why green peppers could not be substituted for the red ones called for in the recipe. Outside of the color the red peppers provide, there should not be any great difference in the taste or consistency.

Here is a tested recipe for a pepper relish: Take 12 red and 12 green peppers, and 12 onions. Cut the peppers and remove seeds; peal the onions, and put all through the meat chopper. Put the chopped peppers and onions in a saucepan, and cover with boiling water, letting it stand for 10 minutes. Strain the water off, and add two cups of sugar, four tablespoons of salt and three cups of vinegar. Bring these ingredients to a boil and let them simmer for about 40 minutes. Put in sterilized jars and seal.

Speaking of green peppers, here's a recipe for a green pepper jelly which should be a hit. Ingredients: 12 large green peppers, two large lemons or three small lemons, a little salt, and one and one-half pounds of white sugar. Method: Put the peppers through the meat chopper or grinder after the seeds have been removed. Place them in a cooking dish; cover with cold water; and bring to a boil. Take them off immediately as soon as the boiling point is reached; drain, and put peppers back into the kettle, covering them with white wine vinegar. Add the lemons, and bring to a boil, boiling for about one and one-half hours, or until the mixture becomes thick. Add the sugar, and boil for another 10 minutes. Take out the lemons before bottling the jelly in hot sterilized jars and sealing. If it can be spared, an extra cup of sugar is recommended. Incidentally, red peppers can be substituted in this recipe, to make red pepper jelly.

◆ ◆ ◆

Pepper Sauce

While we're in the pepper mood, here are some recipes for pepper sauce and pepper pickle which are handy. One recipe for pepper sauce calls for 12 red or green peppers, 18 onions, 2 pints of cider vinegar, two cups of brown sugar, and two tablespoons of salt. This chopped mixture is boiled for 25 minutes, and then sealed while hot. Another recipe for pepper sauce required 12 green peppers, and 12 large onions. They are chopped fine, and covered with boiling water for 20 minutes. After draining dry, add four cups of vinegar, four cups of white sugar, and three teaspoons of salt, and let simmer for 20 minutes.

A recipe for a pepper pickle, somewhat similar to a pickle relish, calls for 12 sweet green peppers and 12 red peppers and 14 onions. After they have been put through the chopper, add one cup of sugar, three cups of vinegar and a teaspoon of salt, and boil the mixture for 10 minutes. Pour into hot sterilized jars and seal.

Fashions

9173 SIZES 12-20 30-44

Glamour takes a practical turn in Pattren 9173. Cut on flattering princess lines this slim side-buttoned frock is easy to sew.

Pattern 9173 comes in sizes 12, 14, 16, 18, 20; 30, 32, 34, 36, 38, 40, 42 and 44. Size 16 requires 3⅞ yards 35-inch material.

Pattern Number ....

Size ....

My Name ....

....

Address ....

I enclosed 20c for postage

Mrs. Riddell Dies

TORONTO, August 17—(CP). — Mrs. Mary Riddell, 72, prominent in fraternal and benevolent circles here, died at her home last night. She was a member of the Order of the Eastern Star, and belonged to the Silver Cross Women of the British Empire Mrs. Riddell was born at Mitchell, Ont.

Last 2 Days!

EVERYTHING MUST GO

10 Dresses SIZES 14-16 Reg. up to 14.95 3.95

5 Dresses To Clear at 1.95

5 COATS SIZES 14-20 To Clear at 6.95

8 COATS SIZES 14-20 To Clear at 10.00

10 SKIRTS To Clear at 1.49

8 Blouses To Clear at 1.00

20 Blouses To Clear at 2.00

8 SUITS WOOLS, TWEEDS, ETC. To Clear at 3.95

PURSES GLOVES To Clear at 99c

6 Jackets To Clear at 6.45

Please Note
All Lay-Aways must be picked up this week.

HERMAN'S
308A GEORGE ST.
PETERBOROUGH

BUEHLER BROS. LIMITED

326 GEORGE STREET
FREE DELIVERY
PHONE 3680

COMMERCIAL QUALITY SPECIALS—FRIDAY and SATURDAY AUGUST 18th and 19th

HAMBURG or CUTTINGS, lb. 23c

VEAL PATTIES, lb. 25c

LINK (Commercial) SAUSAGE, lb. 24c

SHANKLESS PORK SHOULDERS, lb. ...25c

GRADE A Spring Chickens Drawn Free 37c lb

BONELESS Picnic Style Hams lb 38c

Blade Roast 25c lb. | Short Ribs 29c lb. | BONELESS Prime Rib 39c lb.

SPECIAL!! SHOULDER VEAL CHOPS - 22c lb

Plate Rib 14c lb. | MEALED Cottage Rolls 35c lb. | SMOKED Side Bacon 42c lb.

Veal or Lamb Stew 2 lb 25c

ROLLED SHOULDER Pot Roasts 24c lb. | Our Variety of Cooked Meats Are Sure to Please | ROLLED Veal Roasts 27c lb.

APPLAUDED— BY 4 GENERATIONS

Fleischmann's fresh Yeast can *always* be trusted to give *you* good bread you can be proud to serve! It has been Canada's favorite fresh yeast for over 70 years. Use it if *you* bake at home — see if it doesn't give you a better tasting, more even-textured loaf! At your grocer's. Get some today!

GET MORE VITAMINS — MORE PEP! Eat 2 cakes of FLEISCHMANN'S *fresh* Yeast every day. This Yeast is an excellent natural source of the B Complex group of vitamins!

MADE IN CANADA

LADIES!

You Are Cordially Invited To Inspect

Fall and Winter Fashions At BLACK'S

FUR COATS
Tweeds and Shags
DRESSY CLOTH COATS

BLACK'S
GEORGE AT KING
PETERBOROUGH, ONT.

She may be a teacher Someday . . .

Right Now what she eats is important!

Yes, Mother : : : you have big plans for the future of that lively youngster of yours . . . but remember . . . RIGHT NOW she needs the proper food to keep her healthy . . . full of pep and energy! And that means nourishing, digestible Quaker Puffed Wheat "Sparkies". "Sparkies" are SHOT-FROM-GUNS . . . exploding tiny food cells : . . releasing QUICKLY the vital wheat energy and making "Sparkies" so easy to digest. "Sparkies" are GOOD to eat, too . . . delicious, tempting, crunchy-crisp and full-flavoured. Order several packages from your grocer tomorrow.

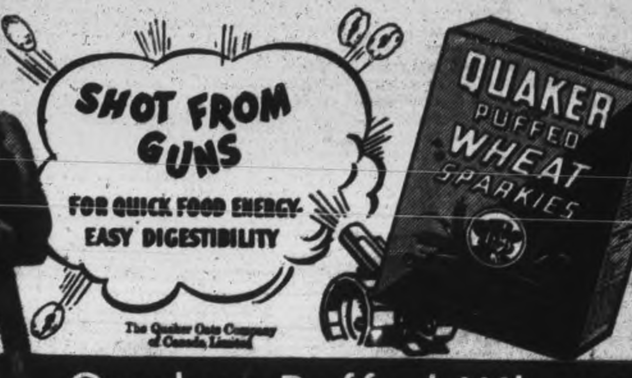

Quaker Puffed Wheat

Peach Preserves In Demand When Children In Family

By MARY MOORE.

Send Johnny down cellar for a jar of fruit for supper and what does he come up with? Peaches, nine times out of ten. Everyone who cans at all cans peaches and, as only the best methods are good enough, here are up-to-the-minute directions from the Consumer Section of the Dominion Department of Agriculture.

A six quart leno (heaped) basket of peaches should give about 6 quarts of canned fruit. The peaches should be fully ripe but not over-ripe and bruised spots must be carefully removed. Under-ripe peaches will be poor in flavour and colour when canned.

Syrup

Peaches are only mildly acid and a thin syrup (1 cup sugar to 2 cups water) is recommended through this proportion may be decreased or increased a little to suit individual taste. For a 6 quart basket of peaches add 3 cups boiling water to 4 cups sugar. Bring to boiling point, skim and keep hot.

Canned Peaches—Cold Pack

Test sealers for leakage. Wash, rinse, and keep hot until ready to use. Sort peaches for size and maturity. A much better pack is obtained if fruit is uniform. Blanch, peel, halve and remove pits. As fruit is peeled drop in brine (1 teaspoon salt to 1 quart cold water) to prevent discoloration. Peel only sufficient fruit for 2 sealers at one time. Drain and pack in hot sealers, cut side down. Fill containers to within ¼ inch of top with hot syrup if spring or screw top sealers are used and ½ inch of top for vacuum type sealers. Remove air bubbles by running a knife down and around the inside of the sealer. Adjust wet rubber rings and tops and partially seal screw top and spring top sealers. Completely tighten metal bands on vacuum type sealers.

Process:

Boiling Water Bath — Pints 20 minutes, Quarts 25 minutes.

(The oven is not recommended for processing peaches packed cold. See Hot Pack.)

When time is up, remove sealers from the processor, tighten the tops on screw and spring top sealers. Cool all sealers right side up, away from draughts. Test the screw and spring top sealers for leaks when cool by carefully tilting each sealer and revolving it in the hands. Vacuum type sealers with metal lids are tested by striking the top lightly with a metal spoon. There should be a clear ringing sound.... not dull. If sealers are airtight, label and store in a cool, dark place.

Canned Peaches—Hot Pack. .. , ..

Blanch peaches, remove skins, halve and pit; slice if desired. Drop in brine. Drain. Simmer 5 minutes in syrup. Pack at once into hot sealers to within one-quarter inch of the top with screw and spring top sealers, and one-half inch with vacuum type sealers. Remove air bubbles by runing the blade of a knife down and around the inside of the filled container. Adjust rubber rings and tops on sealers, partially sealing screw and spring top sealers, completely tightening metal bands on vacuum type sealers.

Process:

Boiling Water Bath — Pints 15 minutes, Quarts 20 minutes.

Thermostatically controlled oven, 275 degrees Fahr (not recommended when vacuum type sealers with metal lids are used).

Pints 25 minutes. Quarts 30 minutes. Complete as for cold pack method.

HAND-MADE AND HOME-MADE—Not every little fashion run up by loving hands at home achieves a high-style, hand-made appearance. But often it's because the home enthusiast picks out a poor pattern to follow, or one so good that only an expert could execute it. Not so, however, with this smart fedora, with the new, boxy look; the matching bag which helps one get around the tax on handbags legally and without apology. Crochet demons say, moreover, that it's fast work.—*By Prunella Wood.*

60TH FALL TERM

PETERBOROUGH BUSINESS COLLEGE LTD.

Tuesday, Sept. 5th

IT IS IMPORTANT this year that Enrolments BE MADE EARLIER than usual. Our office is Open Daily for consultation. PHONE 4861 for appointment. Business firms and the Government need capable Stenographers and Accountants. Young people can serve their country by preparing for Office Positions, and when the war is over will likely hold these positions. Rather important, is it not?

Ask for full information by letter—or call Day 4861—Night 6481.

J. A. McKONE, Pres.

ENQUIRY COLUMN

By MARY MOORE

Conducted by MARY MOORE

QUESTION: On behalf of our Scout Master, who is also my husband, the Scouts and myself, I want to express our sincere appreciation of your help with the food problem. The boys were able to get a grand camp site close to a sandy beach on Lake Erie and are having a marvellous time. A group of mothers went for a visit today and found out to our chagrin that the boys were doing very well without our help.

They had even a large soft-drink cooler complete with ice to store the perishable foods. They served us a delicious supper: baked ham, pan-fried potatoes, a large salad, bread and butter, cake and ice watermelon and coffee. It was good and we all enjoyed it very much.

At dusk we had a weiner roast and sing-song around the camp-fire. I wonder now what we'd have been served if we'd been expected.

When you find the space for it would you please publish your recipe for nine-day pickle. I've mislaid mine and want to make some this year.

If you come to our city we would love to have you visit our Scout Troop.—Alma A.

ANSWER: It is a little disconcerting but pleasant to find young people so capable,—however it is what you devote most of your time to accomplishing so it should show results. I shall be glad to help again at any time, and to accept your kind invitation.

Nine-Day Pickles

Cut 7 lbs. (4 or 5 inch) cucumber into ½-inch slices. Soak in salt water (about 1 cup salt ger gallon) for 3 days. Rinse off and add fresh brine each day for 3 days longer, rinsing off each day. On seventh day, scald for 2 hours in enough weak vinegar to coverabout 2 quarts, containing 1 oz. alum, then drain and discard this weak mixture. Prepare 3 pints fresh strong vinegar, 2½ lbs. sugar, 1 oz. each celery seed, whole allspice, stick cinnamon, and a few cloves if desired. Tie spices in thin cotton bag. Pour this mixture over pickles, bring to simmering simmering point and pour into a 2-gallon crock. These are ready to eat within a week, but keep indefinitely if kept cool and covered.

QUESTION: I have read your interesting column and was very pleased with the recipe for making chocolate syrup. This is certainly easy to make and greatly enjoyed. What I have found is that 2 dessert spoons of the chocolate syrup to one glass of milk is too much and have got good results with one dessert spoon. I would like your comments regarding this and would be interested in hearing if any of your other readers have found this 2 dessert spoons too much. This is certainly a wonderful syrup.—B.G.

ANSWER: I was glad to have your letter, for it brings up a point a lot of people are interested in. There are those chocolate lowers who enjoy a rich cocoa drink, but of course there are many who prefer a milder chocolate flavor. This is purely a matter of personal taste.

For example in preparing a drink for small children, you would not likely wish to make it as rich with syrup as a drink for adults. Also, with sugar rationed, many people would perhaps use less syrup now then when sugar is in plentiful supply. It is a matter of each individual suiting the mixing of their drinks to their preferences and circumstances.

The recipe which seems to please a great number of people is

Chocolate Syrup

Mix together, dry, ¾ cup granulated sugar and ½ cup of quality cocoa. Slowly stir into them ¾ cup boiling water, mixing well. Bring this syrup to boiling point and boil 1 minute. It is best to stand over it the whole minute, so that it is not overdone. This keeps very well if covered and kept in refrigerator.

Use two tablespoons syrup to each 8-oz. glass milk to make Chocolate Milk, or vary in accordance with individual taste. The syrup is also good over ice cream.

THE TEA HOUR GOSSIP . . . .

The following recipes are for the normal diet and may be served either for lunch or dinner. These recipes served with some light dessert make a very satisfying meal and one that is easily digested.

Savory Veal Birds.

1 to 1¼ lbs. veal steak (cut very thin), 1¼ cups soft bread crumbs, ½ cup chopped celery, 2 teaspoons of chopped onion, salt and pepper, ⅛ teaspoon sage, 5 tablespoons butter, 2 chicken bouillon cubes, 2½ cups hot water, 3½ tablespoons flour, 1 cup of thick sour milk.

Trim veal and cut in 6 portions. Combine crumbs, celery, onion, salt and pepper, sage, and 3 tablespoons melted butter. Dissolve the bouillon cubes in the hot water and add 3 or 4 tablespoons of this mixture to the dressing. Shape the dressing in 6 rolls wrap a piece of veal around each and fasten with toothpicks. Roll in flour and brown in remaining butter. Place in a buttered dish. Add 2 tablespoons flour to the drippings in the pan, and mix well. Add remaining chicken bouillon gradually and cook, stirring all the time until thick. Pour over veal rolls, cover and bake in a moderately hot oven (375 degrees F) about 50 minutes. Uncover and bake 10 minutes longer. Remove veal birds from gravey and take out toothpicks. Mix the sour milk with 1½ tablespoons flour and add to the gravy. Cook over a low heat until thickened. Serve with veal birds.

Red Cherry Betty.

2½ cups pitted, sour cherries, 3 cups corn flakes, 2-3 cup brown sugar, 1 teaspoon cinnamon, ½ teaspoon nutmeg, 1 tablespoon butter. Drain cherries, reserving syrup. Mix cornflakes, sugar, cinnamon, nutmeg. Place alternate layers cornflakes mixture and cherries in baking dish, dot with butter and add ¼ cup cherry syrup. Bake in a moderately hot oven 20 minutes. Any kind of fresh fruit in season may be used in place of cherries. This may be served with cream or thin custard sauce.

Cheese Apple Cake.

Make a baking powder biscuit dough, rolling out to about ½" thickness. Pat into greased pan 9" x 9" x 1½", sprinkle generously with grated Canadian cheese. Top with overlapping peeled apple slices. Sprinkle with brown sugar and cinnamon, dot with butter and bake in a hot oven (400 degrees F) for 35 minutes. Serve hot with coffee cream.

Dinners Of The Week

By MARY MOORE

Sunday.

Smoked Ham Slice Baked in Milk. Shreded Wax Beans. Broiled Crumbed Tomatoes. Celery Hearts and Watercress. Sliced Peaches over Vanilla Ice Cream. Cookies. Iced Coffee.

Monday.

Quick Pan-fried Slices Pork Liver. Fried Green Onions. Boiled Jacket Potatoes. Creamed Marrow. Fresh Strained Applesauce. Thin bread and Butter. Hot Tea.

Tuesday (Familiar Guests).

Creamed Beef Sweebreads on Toast. Chopped Beets and Greens. Corn on the Cob. Chilled Canteloupe with Lemon. Hot Coffee.

Wednesday.

Salmon Mousse Loaf. Potato Salad With Cucumber. Hot Corn on the Cob. Deep Peach Pie. Iced Tea.

Thursday.

Broiled or Baked Sausages. Green Pepper Stuffed with Corn. Baked and Buttered Jacket Potaotes. Stewed Blueberries with Dumplings. Iced Coffee.

Friday.

Broiled Lake Trout. Sliced Tomatoes. Broccoli with Cheese Sauce. Boiled White Beans. Blackberry Cobbler with Cream. Hot Tea.

Saturday.

Beef Balls on Spaghetti with Tomato-Onion Sauce. Coleslaw with Parsley and Hot Water Mayonnaise. Chilled Compote of Pears in Cinnamon Syrup. Ginger Snaps. Hot Coffee.

This Week's Best Wartime Recipe

Contributed By Mary Moore Readers

Contributed by Our Readers.

Dear Mary Moore: I have some Danish friends who make some very good dishes, that we Canadians would do well to copy. I was canning some fruit with this neighbour, and stayed for a meal there and she served what she called Danish Goulash. It is like a beef stew with onions, but has bay leaf in and a little sugar that makes it taste diferent enough to tell about.

Danish Goulash.

(Sent in By Mrs. Q. J. Wright).

Two or 1½ lbs. top round steak cut ¼-inch thick, ¼ cup butter or drippings, ⅛ teaspoon pepper, 2½ teaspoons salt, 4 medium-sized onions, 1 tablespoon brown sugar, 3 bay leaves, 4 tablespoons flour. Wipe meat with damp cloth and cut in ¼ or ½ inch cubes. Saute them in the melted fat. Add the pepper and 2 teaspoons of the salt. Add the onions after the meat has sauteed for 10 minutes— onions should be sliced paper thin. Continue searing for five minutes stirring constantly. Add two cups boiling water, sugar, remaining salt, and bay leaves. Cover, bring to boiling point ,reduce heat and simmer 1 hour. Remove bay leaves. Thicken stew with the flour which should be mixed to a smooth paste with 6 tablespoons cold water. Cook until thick, stirring. Serve over hot mashed potatoes on hot platter garnished with parsley. M. W.

Thanks. This is good with veal too —if you use veal replace the bay leaves with 1 teaspoon paprika. This goulash is also good served over fluffy boiled rice.

DOROTHY DIX. . . . .

WOMEN CRAVE FOR SYMPATHY

One Of Their Curious Characteristics Is The Morbid Desire For Pity

One of the most curious characteristics of the feminine sex is the morbid craving that women have for sympathy. They would rather be pitied than to be envied and the happiest one are not those who are sitting pretty on top of the world, it is those who have a grievance that entitles them to be wept over and "poor-Maryed" by their friends.

Considering that pity is bound to be tinged with contempt or at least to carry a certain sense of the superiority of the pitier for the pitiee, it is hard to understand why it is women's favorite dish. But it is and it goes a long way to explain many of their strange reactions to life.

One is, why women endure invalidism with so much more patience than men do. This is generally attributed to their moral heroism and their uncomplaining fortitude but the truth of the matter is that most of them so long as they are not in actual pain, are having the time of their lives in being objects of compassion. They literally enjoy poor health, as the old country phrase used to go.

How Do They Stand It?

If any group of women, no matter how husky they look, nor what good appetites they have, nor how many miles they can walk around a golf links or a department store, the favorite topic of conversation is their ailments. And any sister who hasn't had a major operation, or who can't speak of her poor nerves or her bad heart and doesn't rate at least a "you poor dear, I don't know how you stand it" is always regarded as "queer."

One of the subjects that is a matter of perpetual wonder to us is why women stand mean husbands. We all have women friends married to men who are drunkards and philanderers and who beat them and whom they have to work and support and we can't understand why they don't leave them. The real reason is they get so much pleasure out of being sympathized with that it more than compensates for their sufferings.

Furthermore, wives put sympathy at the head of all the virtues that a husband can possess. It isn't that Friend Husband does that counts with them. It is what he says. As long as a man takes his wife window-shopping and tells her how sorry he is that he can't doll her up in finery, she is perfectly content to wear her old duds. It is only when he growls over buying her a mink coat that she thinks of divorce.

But the worst phrase of women's mania for being pitied is when their desire for sympathy makes them tell things about their own children that they should have died rather than make public. Many a girl and boy lose their good names because Mother exaggerates some silly escapade into a crime just because she wants to be wept over, and to indulge her martyr complex.

(The Bell Syndicate, Inc.)

Of Interest to Women

PLUMBERS WANTED

PORT OF SPAIN, Trinidad — (CP) — The Board of Industrial training in Trinidad is considering setting up a class for plumbers in the Colony. The Government is also considering the licensing of properly trained plumbers so as to ensure that skilled workmen are available for postwar building schemes.

BUILDING RESTRICTED

CAPE TOWN — (CP) — Senator C. F. Clarkson, South African building controller, has announced that all requests to build houses must wait six months in view of the limited materials available. Two-thirds of building permits will continue to be allotted for housing and houses required for personal occupation of soldiers will be given preference.

Come To Us!

FOR

- Removal of superfluous hair and moles by Electrolysis.
- Eyebrows permanently arched.

"Results Guaranteed"

MRS. MARIE MURDUFF

Phone 6423 — 409 Wolfe St.

If Babies could talk_ they'd say...

YOU WOMEN WHO SUFFER FROM

HOT FLASHES

If you suffer from hot flashes, weak, nervous irritable feelings, are a bit blue at times—due to the functional "middle-age" period peculiar to women—try Lydia E. Pinkham's Vegetable Compound to relieve such symptoms. *It helps nature!* Follow label directions. Worth trying!

LYDIA E. PINKHAM'S VEGETABLE COMPOUND

Fruits AND Vegetables — A&P SELF SERVICE FOOD STORES — GARDEN FRESH Daily

No. 1 yellow flesh, Freestone	PEACHES	6 qt. bask 95¢	Firm green heads	CABBAGE	each 5¢
Domestic, for Cooking or Eating	Duchess Apples	4 lbs 21¢	Washed	CARROTS	3 lbs. 13¢
Salmon Flesh	CANTELOUPES	Per lb. 7¢	Canada No. 1 grade	POTATOES	10 lbs. 29¢
Carton of 5	Fresh LIMES	each 19¢	Large White or Pascal	CELERY STALKS	2 bunches 15¢
California Valencia, Size 200's	ORANGES	doz. 45¢			

ANN PAGE VITAMIN B BREAD — White - Whole Wheat - Cracked Wheat — 2 24 oz. loaves 15¢ — RYE 24 oz. loaf 10¢ — RAISIN 24 oz. loaf 13¢

DRINK ICED A&P COFFEE — Vigorous and Winey BOKAR lb. 35c — Mild and Mellow 8 O'CLOCK lb. 29c — Custom Ground

BUTTER	Silverbrook first grade	lb. 37¢
BLACK TEA	Our Own Special Blend	½ lb. pkg. 31¢
CORNFLAKES	Quaker	2 pkgs. 15¢
LOBSTER	New pack	½'s 59¢
HEINZ SOUP	Condensed	2 tins 25¢
NEW CHEESE	Mild	lb. 26¢
SUGAR	Fine granulated	5 lb. 39¢
DELTA PASTE WAX		tin 27¢
GRAPE JUICE	Smiths	16 oz. btl 23¢

SUPERSUDS giant pkg. 38¢ — White Sail CLEANSER 4¢ — C & B WORCESTERSHIRE SAUCE btl 27¢

A&P MONEY BACK GUARANTEE MEATS

Steaks or Roasts

SIRLOIN		lb. 44¢
WING		lb. 46¢
PORTERHOUSE		lb. 48¢
BLADE		lb. 25¢
SHORT RIB		lb. 27¢
LAMB	Fresh Spring — LEGS lb. 45¢ — FRONTS lb.	25¢
CHICKENS	Fresh Roasting 4 to 5 lb.	lb. 37¢
FOWL	Fresh boiling 4 to 5 lbs.	lb. 31¢
SMOKED HAMS	Whole or either half	lb. 39¢
PORK SHOULDERS	Smoked picnic style	lb. 33¢
MAPLE LEAF or ROYAL SIDE BACON	Smoked, sliced	lb. 42¢
FRESH COHOE SALMON	piece lb. 37¢ — Centre cuts or steaks, lb.	39¢
SWIFT'S LUNCHEON MEAT		lb. 39¢
CHICKEN ROLL		lb. 35¢
BEEF BOLOGNA	Sliced	lb. 20¢

RINGS	Metal	doz. 25c
FRUIT KEPE		btl 25c
SOAP	Manyflowers	4 cks 17c
FLUFFS	Newport	lb. 25c
Heinz Yellow MUSTARD		6 oz. jar 9c
LAMPS	Solex, 25-40-60	ea 15c
AMMONIA	Snowflake	pkg. 5c
TISSUE	White Swan	3 rolls 25c
CERTO		btl 25c
SEALERS	Med	doz. 1.05
PAROWAX		pkg. 12c
MEMBA SEALS		pkg. 9c
RINGS	Rubber	pkg. 5c
Heinz White - Malt VINEGAR		2 16 oz. btls 25c
Campbells' SOUP	Scotch Broth	2 tins 19c

lb. 15¢

A&P FOOD STORES

The Examiner

CLASSIFIED ADVERTISING RATES

Cash with order 1½c per word per insertion: 35c minimum for first insertion: 45c minimum with box number

If paid within five days, 2c per word per insertion

After five days, 2½c per word per insertion

Refunds must be claimed within thirty days

The names and addresses of boxholders are confidential and cannot be given under any circumstances.

THE PETERBOROUGH EXAMINER reserves the right to classify edit or reject any classified advertising copy. Read your ad at the first insertion. The Examiner will not be responsible for more than one incorrect insertion. Copy accepted up to 1 p.m. each day for insertion the same day except Saturdays when copy must reach the Examiner before 10 a.m.

Birth Notice	75c
Card of Thanks	75c
Engagement Notice	75c
Marriage Notice	75c
Death Notice	75c
In Memoriam	75c

The above charge is for 50 words—over 50 words 2c per word is charged.

Coming Events — First insertion 20 words or less minimum charge 50c. Subsequent consecutive insertions 40c per insertion. Over 20 words, 2c per extra word per insertion.

TELEPHONE 4641

Births Marriages Deaths
In Memoriam
Cards of Thanks

BIRTH

SMITH—Mr. and Mrs. Stewart K. Smith (nee Lenore Tinker), 357 Rogers St., wish to announce the birth of their daughter Sharon Diana, on August 16, 1944, at St. Joseph's Hospital.

MILBURN—Mr. and Mrs. Harold Milburn (nee Ellen Trotter) wish to announce the birth of their son, August 17, 1944, at Nicholls Hospital.

GABOURIE—To Mr. and Mrs. G. Gabourie (nee Dorothy Cassidy) 367 Dobbin Ave., Peterborough at St. Joseph's Hospital, on Wed. Aug. 16, 1944, the gift of a daughter.

ENGAGEMENT

Mr. and Mrs. John E. Doogan of Water Street, wish to announce the engagement of their eldest daughter, Colleen Marcele to L.A.C. Albert Arthur Masters, son of Mr. and Mrs. Ora Masters of Braidwood Ave., Peterborough. The wedding to take place in Sacred Heart Rectory in August.

DIED

McNEIL—Catherine Smith McNeil in her 93rd year at her home in Keene August 16, 1944. Service at 2.30 p.m. Friday, August 18, from her late residence.

TATE, Mrs. Lucy—At her late residence 42 Ware Street, on Thursday, August 17, 1944, beloved widow of the late Wm. Lawrence Tate, and mother of Mrs. Wm Doughty and Mrs. T. Hall of Peterborough, Mrs. Kenneth Lang of Oshawa and Edward Tate of Detroit.

Resting at the Funeral Parlors of A. Comstock and Sons, 305 Water St., where service will be held on Saturday, at 2 p.m. Interment Welcome Cemetery.

CARD OF THANKS

Mrs. Edna Wall and family wish to express their sincere thanks to Rev. M. Mahoney and Capt. Graham, St. Joseph's Hospital doctors and nurses also the friends and neighbors, C.G.E. and Genelco for the beautiful floral tributes received also those who loaned cars for the recent sad bereavement.

Mrs. Nelson Hewitt wishes to thank the doctors and nurses of Nicholls Hospital, members of the Peterborough District Council of the A.Y.P.A., all kind friends and neighbors for messages of sympathy and the many kindnesses shown, during the recent illness and passing of her dear husband, Nelson Hewitt.

IN MEMORIAM

POOLMAN—In loving memory of J. E. Poolman who passed away Aug. 17, 1943.

Not dead, but passed beyond the mist that binds us here.
Into the newer, larger life of that unclouded sphere.

—Ever remembered by Wife and Family.

FLORISTS

TURNBULL'S FLOWERS LIMITED 441 George Phone 7583—Nights 3257

COMING EVENTS

First insertion, 20 words or less minimum charge 50c. Subsequent consecutive insertions 40c per insertion. All over 20 words 2c per extra word per insertion.

DRAW FOR DODGE SEDAN AND bicycle at Kiwanis Karnival, Friday and Saturday, August 18 and 19 at Riverside Park. Fun and games for young and old.

REGULAR OLD TYME DANCE Friday night Silver Slipper. Music supplied by Monaghan Mountaineers.

DANCE AT TRENT BRIDGE PAvilion, Friday, August 18. Trent Valley Ramblers Orchestra. Modern and oldtime dancing. Admission 50c.

DANCE AT VIAMEDE PAVILION Friday, August 18. Graydon Sheldon and his Variety Band. Admission 50c.

DANCE AT RYE'S PAVILION Thursday, August 17, Graydon Sheldon Orchestra. Modern and Old Time Dancing. Admission Ladies 35c, Gents, 50c. Tune in CHEX. 9.00 to 9.30.

44th ANNIVERSARY, EDEN UNITed Church, Sunday, August 20th. Services 11 a.m. and 7.30 p.m. Guest Preacher Rev. H. J. Mahoney, B.A., B.D., Knox United Church, Peterborough. All Visitors Welcome.

PERSONALS

SPIRELLA FOUNDATIONS. 3011.

RAWLEIGH'S PRODUCTS 360 SIMCOE Telephone 3055

FULLER BRUSH REPRESENTATIVE Telephone 9778

FULLER SALESMAN F DAWE, 451 Water. Telephone 4789.

Custom Tailoring

DOES YOUR COAT OR SUIT NEED Altering? Have it done now. Tony Pepe, Greene Building. Dial 4295.

Piano Tuning

WILLIAM POTTER, PIANO TUNING and Repairing (formerly Heintzman) Dial 9462.

PIANO TUNING AND REPAIRING — Fred Walker. Heintzman & Company, Toronto. Mail orders to CHEX or Telephone 9496.

3a Hairdressers 3a

MARY MARINO ADVISES ONE OF her better Cream Waves for that hard to curl, and dry hair. Dial 8663

DAFOE'S BEAUTY SALON WILL BE Closed from August 14 to 28 for Holidays.

SPECIALS — END PERMANENTS $1.00 up. Oil Permanents $2.50 up. Downer's. Dial 8374.

ROSANNE BEAUTY SALON—WILL BE Closed from August 12-23 inclusive, for Holidays.

SPECIAL RE-CONDITIONING PERMAnent, $7.00. 184 Hunter Street W., opposite Bell Telephone Co. Telephone 5311.

ATTENTION, LADIES!

EXCLUSIVE GIFT BOXES FOR OVERseas, Wedding Showers, Birthday and Christmas Gifts. Place order early and avoid disappointments. Discriminating people are Avon users. Avon Representative, 548 Bethune. Telephone 3194.

CORN AND CALLOUS SUFFERERS — Try "LLOYD'S CORN AND CALLOUS SALVE," containing Benzocaine 50c at Bogue's, Lynch's, Finn's and Tamblyn's Drug Stores.

FOR SALE

4 Miscellaneous 4

BED, DRESSER. 178 AYLMER.

WHITE WEDDING DRESS, TWO EVENing Dresses, and others, size 14. 3280.

PIANO, UPRIGHT, REAL GOOD CONdition, Mahogany case, Tuned and Delivered. Special $85. Parks' Studio, 208 Charlotte.

SEWING MACHINE, ELECTRIC, PERfect condition, Half-price. 6315. 82 McDonnel.

FRIGIDAIRE, SHETLAND PONY AND Colt. Telephone 7073.

BUFFET, GOOD CONDITION. 495 Donegal. $10.00.

WILL TRADE GENTLEMAN'S BICYCLE for Girl's or Lady's Bicycle. Telephone 3827.

GIRL'S BICYCLE. TELEPHONE 5025.

QUANTITY OF USED BRICK. TELEphone 7151.

PREMIER VACUUM CLEANER, GOOD condition. Write Box 11, Millbrook.

LARGE HURONA COOK STOVE, White Enamel, 2 Ovens, Reservoir. Vernon Oliver, Route 4, Peterborough.

CARBURETOR OFF 1941 CHEVROLET used short time. Telephone 12—3-2. Keene.

1934 HARLEY-DAVIDSON MOTORcycle, good condition. 441 George South.

LLOYD PRAM, WHITE, GOOD CONDItion, $15.00. Apply 22 Aylmer North.

KITCHEN SET, CREAM AND GREEN. 518 Water.

DINING-ROOM SUITE, NEARLY NEW, and Bedroom Suite. Apply, after 5, 98 Dublin.

OUTBOARD MOTOR, JOHNSON TWIN HS-15 Model, like new. Gene Logue. House Trailer, Hastings, Ontario.

TOMATOES, 11-QUART BASKET, DElivered, 60c. 5092.

DOUBLE BED AND SPRINGS, $5.00. 244 Antrim.

ENGLISH PRAM $20.00, AND QUEBEC Cook Stove, $10.00. 10 Wallace.

ROLLED TOP DESK AND SWIVEL Chair, $15.00. From 6 to 8 at 509 Homewood Avenue.

TWO OVERNIGHT CABINS AND Trailer. Telephone 9454.

QUEBEC COOK STOVE AND QUEBEC Heater, practically new. 234 Murray.

CONVERTIBLE CREAM STROLLER. 739 St. Mary's Street.

CONVERTIBLE STROLLER, LIKE NEW pre-war model. 629 Aylmer.

REFRIGERATION and RADIO REPAIRS
Every Repair Guaranteed.
Established 23 Years.
F. H. JOHNSTON
Corner George and McDonnel
TELEPHONE 4697

FLASHLIGHTS 45c, FELT MATtresses $4.95, Baby Cribs $8.47, Folding Stroller Baby Carriages $14.95, Bathinettes $11.95, Occasional Chairs Reg. $29.50, Clearing at $19.50; 6 x 9 Linoleum Rugs $2.95, 1 Victor Mantel 8-Tube Radio $89.50, 6-Piece Breakfast Suites with leatherette seats, in green or red. $69.50. Terms if desired. F. H. Johnston, corner George and McDonnel. Telephone 4697.

WORMS MINNOWS 172 ADELINE.

WASHER SERVICE—

Have your Washer, any make repaired, refinished or rebuilt by experts. It pays to have factory trained men do this work.

We carry a large stock of Repairs, including:

WRINGER ROLLS, MECHANISM OIL AND MOTORS TO ENABLE US TO GIVE PROMPT SERVICE.

TUB BENCHES, SQUARE TUBS, CLOTHES HAMPERS and FILLER DRAINERS ARE NOW AVAILABLE.

Gibbons & Knox
BEATTY WASHER STORE
332 George Street
Telephone 3129

FOR SALE

4 Miscellaneous 4

PLUMBING AND HEATING MATERials. Installations and Repairs. J. J. Carter, 177 Antrim. Dial 8242.

FINDLAY OVAL COOK STOVE, WITH Reservoir. Telephone 3628.

QUEBEC COOK STOVE. TELEPHONE 7655.

2½ H.P. JOHNSON OUTBOARD, A1 condition, 291 Prince.

4a Seeds and Grains 4a

REGISTERED SEED WHEAT FOR Sale, D.G.C. Gordon Hancock, Telephone 5021.

5 Dogs, Cats, Birds, Etc. 5

PEDIGREED FEMALE IRISH SETTER Pup. Apply 175 Albertus Street.

CANARIES, YOUNG SINGERS. 7604.

COCKER SPANIEL PUPPIES. HEDGley Kennels, 4906.

DOGS BOARDED. HEDGLEY KENnels Port Hope Highway. Telephone 4906

HOUND PUPS, FROM GOOD HUNTing Stock. Telephone 6397.

7 Livestock and Poultry 7

80 YEAR-OLD ROCK HENS, $1.25 each. Dial 6054.

THREE WAGON HORSES, ALSO TWOyear-old Bull. Telephone 5089.

HYBRID PULLETS. FRANK BARnard, Baillieboro, 9 ring 11.

BLACK HORSE, RISING 5 YEARS, 1,450 lbs. John O'Brien, Indian River.

JERSEY HEIFER, 2 YEARS, REGIStered, blood tested, freshened about May 1st. M. MacDonald, Lakefield.

WORK HORSE. 15 HIGH. EVENINGS.

45 PLYMOUTH ROCK PULLETS, FIVE months. H. Stillman, Route 3, Keene.

ONE HEAVY BAY HORSE. APPLY 115 Hilliard Street, after Five.

25 HIGH-BRED LIGHT SUSSEX AND New Hampshire Pullets. Telephone 6930, or 563 Elm Street.

DURHAM CALF FORVEALING. 8034.

15 REGISTERED YORKSHIRE GILTS, ready to breed, for Sale or to be put out on Shares. Write Box 171, Examiner.

COW, JUST FRESHENED, CALF AT foot. Telephone 6020.

CATTLE, 40 HEAD OF YEAR-OLDS — Herefords and Durhams. Must sell immediately. Write Box 121, Omemee, Ontario.

7x Farmers' Needs and Supplies 7x

TRACTOR, CUSTOM WORK. TELEphone 4511.

STRAW

WHEAT, RYE AND OAT STRAW is needed for Manufacture into Strawboard at Mill of
HINDE & DAUCH PAPER CO. OF CANADA, LTD.
Trenton - Ontario
Phone No. 1, or see your nearest Presser.

ALL KINDS OF TRACTOR WORK done, 2 Tractors at your service. Apply C. E. Deck, corner Park and McKellar.

CREAM SEPARATOR OIL — HIGH Quality, 25c Quart, Save 50%. Also Live Stock Spray, will not clog sprayer, only $1.60 Gallon. Sprayers 75c. Save Safely at Canadian Tire Corporation Associate Store, I. H. Keefer, Proprietor, Water Street (opposite Market).

8 Real Estate 8

LOT 70' x 120', ON CAMBRIDGE Street. Telephone 3628.

SIX-ROOMED FRAME HOUSE, ON Lake Street, $2,600. Apply 182 Lake.

FIVE - ROOMED BUNGALOW, ON Chamberlain, convenient to Bus, Stores, and Factories. Bargain. Cash only. 617 Chamberlain.

Union, 6 Rms, Good Repair	$2,000
Burnham, Large House, garden	$2,200
Albert, 6 Rms, oak floors, etc.	$2,600
Rogers, Brick House, needs reps.	$3,300
Monaghan Rd., 7 Rms, oil burn.	$5,500
Monaghan Rd., 7 Rms, oil burn.	$5,500

J. A. GIBBS, 141 Hunter St. 3843.

BRICK STORE, WITH APARTMENT above, centrally located, Norwood, $1,500. M. Cherney, 8392.

$4,500—Buys 7-Room Brick House, East; large lot. Possession soon.
$4,600—Semi-Bungalow, 6 Rooms, South Owner's home.
$6,200—Possession September 1. Modern Bungalow, 5 Large Rooms, lovely home, East.
$2,500—Here's your chance to Own a Home, central.
$3,300—6-Room Brick, full plumbing, ½ Acre Land, $1,000 down.
200-Acre Farm, Stock and full line of Implements, large wood lot—$8,000.
ARNOTT REAL ESTATE
354 Water Telephone 3709

MODERN HOUSE, 7 ROOMS. POSSESsion September 1st. Inquire at 549 Bethune for particulars.

150 ACRES, EQUIPPED WITH SUBstantial Buildings and Brick House, Healey Falls vicinity. Possession in October. Harold Rowe, Telephone 646W3, Campbellford, Ontario.

SIX-ROOMED BRICK HOUSE, WITH garage, near General Electric. Write Box 174, Examiner.

SOLID BRICK DOUBLE HOUSE AND Corner Lot, Queen Street, Norwood, to Close Estate. Apply Miss Ruth Harper, Box 71, Norwood, Ontario.

200 Acres, 160 Working, Barn 50 x 80 cement stabling, steel stanchions, water bowls, 2 silos, electric milk cooler, milking machine. Frame House, 7 Rooms, hardwood floors, furnace, electric, double garage, milk contract, close to Village ... $12,500
100 Acres, five miles from City, barn stone foundation, water in barn, Frame House, 7 Rms, electric $4,500
Frame 6 Rooms, 3-piece bath, furnace, hardwood floors, garage ... $2,800
Bungalow, 5 Rooms, modern, West side ... $5,500
M. STOREY
374½ George St. Telephone 6573

$3,500—Modern Brick, ½ Acre Lot.
$3,000—8 Acres, 6 Rooms, electricity.
$6,000—150 Acres, Good Buildings. Possession November 1.
H. J. McCANNAN
Real Estate and Insurance
JACK SINCLAIR, Salesman
140 Simcoe St. Telephone 4248

7 Roomed Brick, North—$3,800. $800 down.
5 Roomed Brick, West—$3,000. $1,000 down.
7 Roomed Brick, West—$5,000.
3 New Modern 5-Room Bungalows, North—$5,000. Terms.
Modern 5 Room Bungalow, hot water heating, modern bath room, large lot—$6,200.
Immediate possession of above Houses.
A. E. THOMPSON REAL ESTATE
Kresge Building Telephone 7284

7 Room, All Modern Brick House, oak floors up and down, wired for stove, double garage, central. Possession September First. Half cash ... $5,200
5 Acres, House, drive shed, Hydro, best of garden soil, close to Lindsay Highway, 11 miles to Peterborough. Vacant now. Terms ... $1,000
6 Room Frame House, oak floors down, furnace, electric light, ½ Acre Lot, edge of Baillieboro. Vacant now. Terms ... $1,000
P. E. RUTHERFORD
146 Hunter Street. 3602

FOR SALE

8 Real Estate 8

FIVE-ROOM HOUSE, IN GOOD CONdition, hardwood floors down, 3-piece bath, screened porch, new summer kitchen, garage and garden, central, $2,500 cash. Write Box 176, Examiner.

SIX-ROOMED HOUSE, ALL CONVENiences. 505 George South.

WILL RENT OR BUY, BY SEPTEMber 15 or October 1st, Small Farm, between Peterborough and Lindsay; one year's rent in advance, or will Buy if suited. H. Foster, Dunsford.

Cottages for Sale or Rent

$300.00 CASH FOR BEST LOT On Smith Side, Chemong Lake. Give location and size Box 164, Examiner.

NEW COTTAGE FOR RENT, 7 MILES from Peterborough, Chemong Lake. Available August 20. Dial 3830, 6 to 8 Evenings.

FURNISHED COTTAGE, BOAT, LAKE Chemong, $15.00 Weekly. Vacant August 19. Dial 8392.

FURNISHED, FOR RENT, CHEMONG. Telephone 7071.

COTTAGE FOR RENT, CHEMONG Park, August 26 to September 4. Telephone 6985.

LARGE SUMMER COTTAGE, FURnished, for Sale, cheap, Braundport. Owner T. Fabin. Apply after 6 p.m.

CABINS, EQUIPPED HYDRO, BOATS, Gilchrist Park and White Lake, bass, muskie, 23 miles via Warsaw. Les Bryan, Beleghem's, 8520.

FURNISHED COTTAGE TO RENT AT Hall's Lake, Haliburton, sandy beach, boat, ice, electricity, good road to door, Fifteen Dollars Weekly. Gene Ackerman, Hall's Lake. Telephone 7 ring 30, Stanhope.

9x Building Materials 9x

Quantity of
2X ONTARIO CEDAR SHINGLES
Telephone 5769

10 Used Cars 10

1934 DODGE SEDAN, NO. 9456433, FAIR tires, $350. W. Withers, 254 Rogers. 9401.

1936 HUDSON, MODEL 63 DELUXE Sedan, No. 63C-398, exceptionally good mileage, motor, paint, and 5 tires good, heater, $525. M. Clysdale, 206 Parkhill Road.

1931 PONTIAC SEDAN, 1539891, EXCELlent condition, good tires, spare, defroster, manifold heater, $250. Fred Barton, 692 Elcome Crescent. Telephone 7740, after 5:30 p.m.

MASTER DELUXE 1937 CHEVROLET Coach, No. 7101100855, radio, heater, antenna, defroster, spotlight, spare tire and wheel, $590. Mrs. Robertson, Telephone 7929.

1931 CHRYSLER SPORT ROADSTER, real good condition, 5 good tires, P10-06AR, $250. Evinrude ½ H.P., nearly new. Douglas Embry, 305 Reid.

1934 DODGE SPECIAL SEDAN, 9459954, six good tires, heater, $550. Apply 221 Charlotte—H. Elliott.

1936 FORD COACH, SERIAL C1821467, good condition, 2 spare tires, heater, $475.00. Telephone 5160, after 7. Dr G. E. Gilbertson, c/o Dr. Worton, Chemong Road.

TO RENT

11 Miscellaneous 11

CABIN TRAILER, ON MAX FOWLER'S Grounds, Chemong Lake; all conveniences. Telephone 4078.

CABIN TRAILER, WILL ACCOMMOdate Four, well equipped, at Cobourg. Telephone 5500.

12 Rooms 12

LARGE FRONT BEDROOM, FURNISHed, continuous hot water; Gentlemen preferred. Telephone 5443.

THREE UNFURNISHED. 634 UNION.

FURNISHED, UNHEATED BED-SITting-Room and Kitchenette, Upstairs. 378 Queen Street.

TWO UNFURNISHED ROOMS, UPstairs. 48 Lansdowne Street.

LIGHT HOUSEKEEPING ROOMS, with Kitchenette, adults. Overnight Accommodation. 417 Stewart Street.

TWO UNFURNISHED LIGHT HOUSEkeeping. Burnham Point, 16 Bruce. Telephone 4545.

Canadian Aircraft

(Continued from Page 3)

Then we hung around inshore until daylight, listening to sporadic fire and hanging closely over radios for expected directions to act as gunnery spotter for an American cruiser of our task force.

The instructions never came, however, as the cruiser bombarded in daylight when the crew were able to make their own range corrections.

Pick Up Wounded

At daylight we went in on the beaches and spent the rest of the day picking up wounded and unloading supplies.

Roughly the same procedure was followed by other craft commanded by Lieuts. Jack Davie, Duncan, B.C., Gordon Hendery, Westmount, Que., George Nuttal, Calgary, AB. Bill Lee, Oshawa, Ont., AB. Ken Osborne, Saint John, N.B., and Leading Seaman Pete Duchnicky, Fort William, Ont.

Lee's craft took medical personnel to the beaches about 2:30 a.m.—an hour after zero hour—but scattered fire forced him to pull off again and delay his landing until 4 a.m. With him were AB. Herb Smith, of British Columbia, Ray Parsons, Windsor, Ont., Terry Melanson, Moncton, N.B., and Stoker Vernon McIntyre, Louisburg, N.S.

Hold 51 Seats

EDMONTON, Aug. 17 —(CP) — Final returns from the Alberta general election August 8 last night gave Premier E. C. Manning's Social Credit government 51 of the 57 seats at stake. Three members-at-large to represent Alberta personnel in the armed forces overseas will be elected later.

In Memoriam Verses

A booklet from which In Memoriam verses may be selected is available at the Advertising counter of The Examiner. Telephone Classified Dept. 4641.

WANTED

13a Apartments Wanted 13a

YOUNG COUPLE WISH 3 OR 4 ROOM unfurnished Apartment September 15 or October 1. Write Box 161, Examiner.

THREE-ROOM, FURNISHED, YOUNG Couple, no children. Telephone 9074.

IMMEDIATELY FURNISHED APARTment, responsible Couple, with good references; must have electric frigidaire. Will pay good price. Write Box 172, Examiner.

FOUR-ROOMED APARTMENT OR House, before September 1st. Telephone C. Campion, 8320.

15 Miscellaneous 15

18 TO 20 FOOT INBOARD BOAT, WITH or without Motor; heavy Hull construction very essential. State price and location for inspection, Box 151, Examiner.

KIDDY CAR. GOOD CONDITION. Write Box 163, Examiner.

IRON, RAGS, FEATHERS, PAPER Petersiel, Bethune and Hunter. Telephone 9403.

STOVES, FURNITURE. HUDSON Telephone 65, Lakefield

POULTRY AND FEATHER TICKS PAY Highest Prices. M. Glahman. Dial 8298.

LIVE POULTRY WANTED — MARKET Prices. A. Lantin. Telephone 6297

LIVE POULTRY — PAY HIGHEST Prices. Florence 6823 560 Homewood

STOVES AND FURNITURE WANTED Telephone 4115—Nights 6294.

HIGHEST PRICES PAID FOR RAGS Paper. Iron and Metals. J. Burfield Dial 8368.

LIVE POULTRY—MARKET PRICE M Katz 6906 192 Aylmer

BOY'S BICYCLE, BOOKS OF KNOWledge. State price, condition, Box 175, Examiner.

WANTED TO BUY, LATE MODEL CAR Coupe, Coach or Sedan. Will pay up to $1,500.00 cash. Write Box 121 Omemee.

STIFF TOOTH INTERNATIONAL CULtivator. Telephone 8085.

18 Help Wanted, Female 18

WOMAN FOR PART-TIME HOUSEwork. Telephone 5958.

GIRL OR WOMAN FOR GENERAL Housework, 2 adults and one child. Apply 340 Charlotte.

WOMAN OR GIRL TO COOK EVENing Meal and Wash Dishes afterwards from 5 to 7 for the First Two Weeks in September. 590 Weller. Telephone 3783.

19 Help Wanted, Male 19

BY FEED PLANT IN PETERBOROUGH District, a Superintendent to take full charge of Feed Grinding and Mixing Operations. Ability to get things done smoothly and get along with men—some mechanical experience and leadership essential. Good wages, short hours, efficient plant and excellent opportunity for a permanent position to party having above qualifications. Any applicant abreast of the times should appreciate the importance of an opening such as this. Apply Selective Service Office, Peterborough. O-342.

20 Employment Wanted 20

EXPERIENCED WOODSMAN WANTS Job Cutting Mixed Soft Wood; no job too big. Albert Graham, above 5c to $1.00 Store, Havelock.

21 Boarders Wanted 21

ALL CONVENIENCES. 323 SIMCOE. Telephone 3425

GENTLEMAN BOARDER, NEAR C.G.E. Dial 7325.

Canada Designs

(Continued from Page 3)

and provides armor protection for the crew to approximately shoulder height all round, with higher and heavier shielding in front. Equipment for the crew includes machine guns which can be fired free or from mountings, as well as sub-machine guns and rifles.

Each vehicle is fitted out with wireless equipment permitting the crew to talk to each other, to crews in orther armored vehicles, to headquarters and to distant establishments.

Mr. Howe said in his announcement that Canada could "rightly take pride in the inventiveness of her engineers and skill of her workers in turning out this Canadian weapon."

Credit Is Divided

Much of the credit, he added, was owing to the army engineering design branch and the automotive and tank production branch of the Munitions Department.

Many of these Canadian "tank" buster" already have been turned out by the Government-owned tank arsenal in Montreal.

Before undertaking this contract, the arsenal delivered 1,940 Ram medium cruiser tanks, as well as a number of Grizzly M4-A1 tanks the Canadian version of the United States Sherman, and a few other types of tracked vehicles.

The guns are produced by the Sorel gun plant, which has made more than 3,000 since the spring of 1941, including 1,684 units on standard mobile carriages.

The Canadian Ram, from which the Sexton was developed, was designed by Canadian engineers. Manufactured from the spring of 1941 until the summer of 1943, the Ram incorporated the best features of British and American medium cruiser tanks, plus several purely Canadian innovations, including the one-piece cast-armor upper hull.

Bride-Elect Tendered Shower

HASTINGS, Aug. 17 — (ENS). — Miss Doreen Fleming entertained about thirty guests at a cup and saucer and tea-towel shower in honor of Miss Ona Hoard, a popular bride-elect of early September.

The living-room was artistically decorated in a color scheme of pink and white. The table was centred with "a bride's cake," and the streamers were caught at each corner in a bow.

The evening was spent in making a scrap-book for the bride, and in assembling a cook-book for her, containing the favorite recipe of each guest. Then the bride-to-be was asked to come forward, and an address was read by Doreen Fleming. The bride was assisted in unwrapping her gifts by Muriel Oliver. The hostess served a dainty lunch.

WHO CAN DO IT

22b Painters, Decorators 22b

EFFICIENT, SMART STYLING for HOME DECORATION
Interior and Exterior
"Elastica Quality Goods"
HAROLD COLEMAN
Telephone 9922 336 George Street

COLEMAN BROS — "THE HOME OF Decorating." Established 1906. Telephone 4485. North of Brock Street

INTERIOR AND EXTERIOR PAINTing. Sprayed Painting. For Estimate, Dial 5963.

PAINTING, WALL WASHING. CELlars Whitened. 634 Union.

JACK FOWLEY, PAINTING AND DEcorating. Estimates Free. Telephone 6760.

PAPERHANGING AND PAINTING — Reasonable Prices. Telephone 4514—Hudson.

22f Miscellaneous 22f

DUSTLESS FLOOR SANDING — WILliam Higgins will Suspend Operations for Holidays from August 5 to 19.

WINDOWS WASHED AND LAWNS Mowed. 634 Union.

SEWING MACHINES REPAIRED Stuart, Dial 5287. 584 Division.

DUSTLESS FLOOR SANDING. — Graham, 9007; Night 8607.

CARPENTER WORK, GENERAL REpair, Paperhanging. E. Killingbeck. 215 Braidwood.

25 Nursing 25

REGISTERED NURSE AVAILABLE. Telephone 9436.

25x Dressmaking, Sewing 25x

DRESSMAKING, TAILORING, ALTERations. Telephone 4936. 593 Harvey

Electrical and Radio Service

FEE'S ELECTRIC SERVICE—REPAIRS. General Contracting. 104 Lock Telephone 6195.

Carting

CARTAGE — PROMPT SERVICE. 3947

Bricklaying

BRICKLAYING, CHIMNEYS REBUILT, Foundations Plastered, etc. Telephone 9836.

LOST

FOUR CAR KEYS, AT RUBIDGE AND Townsend. Leave at C.G.E. Gate House, or Telephone 5286.

ON SATURDAY MORNING, BROWN Leather Shopping Bag, keepsake. 5871.

MAN'S GOLD INITIALLED SIGNET Ring, with small Diamond on Crescent. Reward. Telephone 7786.

POLE PRUNER, OFF DAVEY TREE Truck. 223 Princess. Telephone 3155.

BLACK WALLET, CONTAINING REgistration Card, Driver's Permit, Money, and other Personal Belongings, was left in a 1933 or 1934 Ford. Finder please Telephone 3659. Reward.

LIGHT GREEN BUDGY BIRD. TELEphone 4722.

BLACK WALLET, JULY 21. REWARD. Telephone 7972.

BROWN AND BLACK PUPPY, ANswers to "Twinkles." C. H. Ross, 718 Charlotte.

FOUND

LADY'S WRIST WATCH, MOUNT JULian, Stoney Lake, Sunday, July 23rd. Owner give description to Box No. 162, Examiner.

Airman Safe

KESWICK, Ont., Aug. 17 —(CP)— While police and farmers were beating through heavy bush in search for a student pilot who bailed out in an R.C.A.F. training plane from Camp Borden, Ont., which crashed near here yesterday, the young airman walked uninjured into a farmer's home three miles from Keswick.

New Experiment

TORONTO, Aug. 17.—(CP).—An experiment in Leeds county in artificial insemination of cattle, if successful, is expected to result in the artificial insemination of grade cows on a commercial basis throughout Ontario, it was learned yesterday when Agricultural Minister Kennedy released details of the experiment.

LOANS

LOANS WITHOUT ENDORSERS

Need $50, $100 or up to $500. Get a Household Finance loan quickly and simply. Just tell us about your problem and choose a convenient payment plan. Payments shown include principal and charges at our monthly rate of 3% on a loan balance of $300 or less and 1% on that part of a balance in excess of $300.

Cash Loan You Get	4 Payments	6 Payments	10 Payments	12 Payments	15 Payments
$25	$6.57	$4.46	$2.78	$2.36	
50	13.13	8.93	5.57	4.73	
75	19.70	13.39	8.35	7.09	
100	26.26	17.85	11.13	9.46	$7.78
125	32.83	22.32	13.93	11.82	9.73
150	39.39	26.78	16.70	14.18	11.67
200	52.52	35.71	22.27	18.91	15.57
300	78.79	53.56	33.40	28.37	23.35
500	130.60	88.64	55.10	46.73	38.36

Household Finance
Corporation of Canada
Established in Canada 1928
Second Floor Lansfield Block
177 Charlotte St. (Opp Loblaws)
M. E. Holt, Manager Phone 5841

MONEY TO LOAN ON FIRST MORTGAGES
Easy Terms of Repayment
Apply to
PETERBOROUGH WORKINGMEN'S BUILDING AND SAVINGS SOCIETY
414 Water Street
Established Over 50 Years.

LOANS To Meet Your Personal Needs

Campbell Finance Corporation makes loans ranging from $20 to $1,000 to suit your budget. All dealings are made in a spirit of friendly co-operation and kept in strict confidence. Why not phone, write, or call in—any time? Expert advice without obligation.

CAMPBELL
FINANCE CORPORATION LIMITED
Subsidiary of Industrial Acceptance Corporation Ltd
169 Charlotte Street
F. M. Vivash, Branch Manager
(Above A. & P. Store) Phone 3520

NOTICE

TO WHOM IT MAY CONCERN:
Notice is hereby given that I will not be responsible for any Debts or Accounts contracted in my name by any person without my written authority.
DATED at Peterborough, this 17th Day of August, A.D. 1944.
C. M. RISHOR.

Young Officer Given Bar To Military Medal

OTTAWA, Aug. 17 — Lt. Robert Vanier, 27, of St. Antoine de Padoue, Que., has been awarded a bar to the Military Medal which he won on the beaches of Dieppe in 1942. The bar was awarded for gallantry in a later action while he held the rank of Sergeant. He has since been promoted to the rank of Lieutenant.

Lt. Vanier who was born May 2, 1917, at Ste. Agatha Des Monts, resided in Montreal prior to his enlistment in the Les Fusiliers Mount Royal as a private November 15, 1919. He proceeded overseas in June 1940, serving in Iceland before proceeding to the United Kingdom. He was educated at St. Jean Beckman School and in peacetime was a cook. His father, Raoul Vanier, lives at Antoine de Padoue. No citation accompanied the award.

Rough Treatment

LOS ANGELES, Aug. 17 — (AP). — Royal Zehner, 44, was glad to see the two policemen even though they did arrest him on suspicion of burglary. Three women occupants caught him in a house, pulled off his coat, knocked him down and sat on him until the officers arrived.

IMPORTANT CALLS

Police	3535
Fire Dept.	5711
Nicholls Hospital	4691
St. Joseph's Hospital	3561
Examiner	4641

PROFESSIONAL

44 Lawyers

PECK, KERR & McELDERRY — Barristers, Solicitors. Money to Loan. Offices 415-417 Water Street. Telephone 4681. E. A. Peck, K.C., F. D. Kerr, K.C., V. J. McElderry, K.C., Walter H. Howell.

JACOB LOW — Barrister, etc. Mortgage Loans. Suite 1-2, 435 George Street (over Toronto Savings and Loan Co.). Telephone 7423 — Nights 6214

ELLIOTT, PHILP & CHANDLER—Barristers, etc. Money to Loan. Offices, Kresge Building. Telephone 6673. A. L. Elliott, K.C., W. R. Philp, B.A., R. J. Chandler, B.A.

W. B. GORDON—Barrister, Solicitor. Telephone 3577. 397 George Street.

P. D. SCOLLARD—Barrister, Solicitor. Bank of Toronto Building. Telephone 9939.

JOHN A. BRADSHAW — Barrister and Solicitor 360 Water. Telephone 8894.

Chartered Accountant

DONALD A. KIDD, Chartered Accountant, 73 Adelaide Street West, Adelaide 7808, Toronto. 346 Water Street, Peterborough. Telephone 8884.

AUCTION SALES

FOR MR. ARTHUR FITZGERALD, LOT 17, Concession 6, Smith Township, on Tuesday, August 22, at 1:30 p.m. Entire Farm Stock and Equipment, 3 Horses, 16 Fat Hereford and Shorthorn Steers, 1,200 to 1,300 lbs., 6 Hereford and Shorthorn Steers, 1¼ year old, 2 Cows, Feed, Lumber, complete line Implements, including New Woods Electric Grain Grinder. See posters.—Gordon Hancock, Auctioneer.

German Boats Sink Turkish Vessel

ISTANBUL, Aug. 16 — (AP) — Five survivors of the Turkish ship Mefkure, previously reported sunk Aug. 6 while en route from Romania to Turkey with 250 Jewish refugees, said yesterday the ship was sent to the bottom by shellfire from three German patrol boats.

The German craft attacked without warning, and machine-gunned the struggling passengers in the water when they abandoned ship, said the survivors.

Previous dispatches from Ankara said only four of the passengers were believed to have survived.

Mining News

TORONTO, August 17 — (CP). — Golds and industrials posted small gains and base metals were slightly lower this afternoon on Toronto Exchange. Turnover totalled 4[illegible]000 shares.

Consolidated Paper at 9 was up ¼ to a new high. Other papers were irregular. The banks, utilities and miscellaneous industrials were higher. Consumers Gas gained and several banks were up a point or more.

Hollinger, Wright - Hargreaves, Madsen, Beattie, East Malartic, [illegible] Malartic and Conwest firmed moderately against losses for Frobisher, Kerr-Addison, Giant Yellowknife, Macleod-Cockshutt, [illegible] Brien, and Malartic Gold Fields.

Steep Rock firmed 5 cents [illegible] lower prices were posted for Smelters, Noranda, and Mining Corporation.

SCOTT'S SCRAP BOOK —By J. R. Scott

Motley Army Lands On Riviera French Are Happy To Be Home

BY DOUG HOW

ABOARD H.M.C.S. PRINCE DAVID OFF SOUTHERN FRANCE, Aug. 15 — (Delayed) (CP) — The landing-craft nosed into the silent beach. Soldiers poured ashore and disappeared in the darkness—and the French were home again.

Canadian and British sailors landed these French Commandos on a beach east of Toulon six hours before the giant main assault broke against the Riviera beaches a few miles farther east.

Little assault craft travelled the unprecedented distance of 13 miles, literally inching the last quarter-mile to complete the success of an operation that depended on stealth and worked perfectly.

I went in with a craft under Lieut. George Allin of Edmonton, a veteran of the North African, Sicily and Normandy campaigns, and returned seven hours later to his mother ship which came through the Normandy operation two months ago without a casualty, and did the same thing here.

Suspense and Pleasure

As a trip it was a mixture of suspense, monotony and pleasure climaxed by the almost unbelievable ease of landing that gave all appearances of catching the enemy napping.

These French troops, returning to fight on their native soil, went in with the heavy task of knocking out gun positions on rocky Cap Negro, and machine-gun positions on the beach, and seizing high ground dominating the coastal road to prevent the Germans from reaching the main assault beaches to the east.

They went in full of pride in the knowledge that theirs was a spearhead position and with their colonel's admonition that each man must be good for 10 Germans.

In reality they were a heterogenous mixture but they were French in leadership and spirit. They ran the complete gamut of French resistance these four years in exile.

There was one man who kept saying he would be home with his wife in three days. He knew the coast as a man who had sailed it for years.

Then there was a lieutenant who escaped from France in 1943— a 55-year-old Algiers businessman—and a 15-year-old Corsican who won the Croix de Guerre for guiding the same Commandos ashore at Corsica and who now is a full-fledged Commando himself.

There was also Lieut. Andronikoff Andronikachvili, a foreign Legionaire and the son of a White Russian general. And probably for the first time on a Commando raid there were two women—Rachel Howell-Evans of Somerset, England, and Joan Pryke of London—two English nurses who managed to get on the surgical team that joined the Commandos.

Dancing Berbers

There were dark Arabs, Berbers who danced native African to the music of bamboo futes, Frenchmen who had fought with the British 8th Army and Frenchmen who had first sided with Vichy and then swung to the Allied cause.

American liaison troops were along, including Pte. Emile Fauteux, Berlin, N.H., native of St. Odilon, Que. There was also a British correspondent who found himself landing on the same beach where he became engaged some years ago.

From the time the Prince David and her sister ship came to a stop 13 miles offshore, this was a strange expedition.

Everything was dominated by what could happen. A naval captain had warned it was bound to be tough and an admiral confessed fears that the Germans knew both when and where the landing would take place. We passed within three miles of Levant Island, assaulted by a task force later. With the exception of American torpedo boats there was no immediate protection.

It was a starlit moonless night, and the little landing craft labored almost noiselessly for 3½ hours through gentle seas. For more than half an hour we were within sight of the island, but nothing happened. And our hearts jumped again when an aircraft flew low overhead—but passed on.

To the west of our beach the Germans kept dropping flares both before and after our landing. As the first Commandos went ashore on Cap Negre ahead of the main body there was a scattering of small arms fire, but that was all.

Bombing of Marseille.

In the distance over the horizon a faint glow reflected the bombing of Marseille, 47 miles to the west.

Until we were within to miles of shore we were guided by American torpedo boats. Then they halted and Lieut. George Buckingham of Montreal, the Prince David's flotilla officer, took over.

The entire journey had seemed long, but nothing like the last half-hour. We waited for a signal from a reconnaissance officer who had gone in a kayak, but it seemed an eternity in coming.

At last the craft crept ahead in single line and ghosted in so slowly it was a surprise when AB. H. Woof of Hamilton, Ont., lowered the ramp and Frenchmen started to lope ashore.

Five men who had been towed behind in a ruber boat cut themselves afloat and paddled ashore.

As we backed away flares continued to our west. There was an ocasional burst of machine-gun fire around Cap Negre, but still nothing serious happened.

The Prince David, commanded by Cmdr. T. D. Kelly, Victoria and Toronto, combined with a sister ship to make Canada's naval contribution to this new landing.

Baked On Tree

NEW CANAAN Conn., Aug. 17—(AP). — Baked apples, cooked through as they grow, are available. Two large boughs, broken from a MacIntosh tree and bearing clusters of apples baked a golden brown by the August sun are on display at a roadside booth. Doubting Thomases are invited by Mrs. F. R. Fairty to stroll through the orchard and pluck their own baked fruit fresh from the tree.

ROOM AND BOARD —By Gene Ahern

LAWN BOWLING

By HERB MARTIN

The ladies' annual open trebles tournament has come and gone and while the attendance was not up to the usual, the bowling more than made up for the small entry.

The committee is offering no excuses for the fall off in the entry but we think that they would be justified if they did just kind of blame it on the excessive heat of the past ten days.

Those of us who were privileged to watch these games came to the conclusion that the brand of bowling was just about the best that we have seen in many summers.

The tournament was billed for 1.30 p.m. but the ladies thought that it would be better bowling in the evening and so delayed the starting until 3 p.m. This thoughtful gesture was appreciated by all.

It was shortly after eleven o'clock when the prizes were given out and all went home feeling tired and happy.

The first three prizes went to Peterborough rinks while Lindsay carried off fourth prize.

The winning rinks were: first, Mrs. G. Spence, Miss J. Walker and Mrs. C. Renaud skip. Each received a pair of bath towels.

Second: Mrs. F. Hall, Mrs. R. Hendry and Mrs. H. R. Martin, skip; and each received a table cloth.

Third: H. Darling, Mrs. W. Petrie and Mrs. R. Dyer, skip; and each received a water set.

Fourth: Mrs. E. Simpson, Mrs. R. Bacon and Mrs. L. Allan, skip; and each received a salad bowl.

Round One.

Lindsay.	**Peterborough.**
Mrs. C. Heels.	Mrs. L. Riley.
Mrs. F. Clinton.	Mrs. E. Murphy.
Mrs. L. Davidson.	Mrs. F. Dawe.
Skip 17	Skip 18
Lindsay	**Peterborough.**
Mrs. E. Simpson.	Mrs. R. Burns.
Mrs. R. Bacon.	Mrs. L. Campbell.
Mrs. L. Allan.	Mrs. F. Staunton.
Skip 13	Skip 14
Peterborough.	**Peterborough.**
Mrs. P. Spence.	Mrs. L. Yeotes.
Miss M. Patterson	Mrs. Killingbeck
Miss L. Allen.	Mrs. W. Hepburn.
Skip 14	Skip 8
Peterborough.	**Peterborough.**
Mrs. A. McWilliams.	Mrs. F. Hall.
Mrs. H. Northrop.	Mrs. R. Hendry
Mrs. L. Bearne.	Mrs. H. R. Martin.
Skip 7	Skip 10
Peterborough.	**Peterborough.**
Mrs. H. Darling.	Miss R. Sexsmith.
Mrs. W. Petrie.	Mrs. J. Kingsbury.
Mrs. R. Dyer.	Mrs. L. Deyman
Skip 17	Skip 12
Peterborough.	**Peterborough.**
Mrs. G. Spence	Mrs. O. Williamson.
Miss J. Walker.	Mrs. A. Pagett.
Mrs C. Renaud.	Mrs. E. DeLong
Skip 32	Skip 4

Peterborough.

Mrs. J. Bain, Mrs. J. Cullen, Mrs. H. Beatty, skip. A bye.

Round Two.

Mrs. L. Davidson, 5. Mrs. H. R. Martin 33.

Mrs. F. Dawe, 6. Mrs. C. Renaud 15.

Mrs. L. Allan, 21. Mrs. L. Deyman, 16.

Mrs. F. Staunton, 12. Mrs. H. Beatty, 12.

Miss L. Allan, 16. Mrs. R. Dyer, 15.

Mrs. W. Hepburn, 10. Mrs. L. Bearne, 12.

Mrs. E. DeLong, bye.

Round Three.

Mrs. F. Dawe, 10. Mrs. H. Beatty 14.

Mrs. Allan, 9. Mrs. R. Dyer, 18.

Mrs. F. Staunton, 15. Mrs. H. R. Martin, 20.

Miss L. Allen, 9. Mrs. C. Renaud, 19.

Mrs. L. Bearne, 23. Mrs. E. DeLong, 4.

Mrs. W. Hepburn, 21. Mrs. L. Deyman, 6.

Mrs. L. Davidson, bye.

Over in Lindsay our boys made it a grand slam in the open doubles tournament sponsored by the Lindsay Lawn Bowling Club. The finished, 1st, 2nd, 3rd.

1st winners: J. Wood and L. Loftus.

2nd winners: C. Williamson and R. Burns.

3rd winners: H. Coleman and V. Hill.

Jerries Know When To Wave White Flag

WITH THE R.C.A.F. IN FRANCE, Aug. 17—(CP)—The latest story in the front line is about two captured Germans who told their interrogator they were minding their own business in their own particular slit trench when they sighted a Lancaster flying at tree-top height and coming in their direction.

The two scared Jerries climbed out of their holes.

"Achtung," said one Jerry. "It is now time for us to use V 5."

"And what in Fuehrer is V 5?"

"V 5," answered his comrade, "is a long pole with a big white flag tied to it."

SLIGHT REDUCTION

Rugby, as it was originally played, called for from 40 to 100 players.

EARLY AMERICAN

Human bones about 10,000 years old were found in California in 1943.

SALLY'S SALLIES

Registered U. S. Patent Office.

Copr. 1944, King Features Syndicate, Inc., World rights reserved.

"All she said, sir, was 'Fifi, Paris, 1917'"

BARCLAY ON BRIDGE

WHEN NOT TO PASS

IF THERE is one time that a player should not pass, it is after his partner's informatory or take-out double finds him with a weak hand. The weaker it is, the more imperative is a bid of some kind from him. Passing such a double should not be done except for the purpose of beating the enemy's contract with strength in his declaration. To pass a double when you are weak is to give the opponents a present of a lot of points they could not score otherwise.

North: ♠ K Q 3 ♥ Q 9 7 5 3 ♦ 9 ♣ Q 8 3 2

West: ♠ J 10 4 2 ♥ A K J ♦ K J 10 5 ♣ K 4

East: ♠ 9 5 ♥ 10 8 6 4 2 ♦ Q 8 3 2 ♣ 9 6

South: ♠ A 8 7 6 ♥ None ♦ A 7 6 4 ♣ A J 10 7 5

(Dealer: South. Both sides vulnerable.)

South	West	North	East
1 ♣	Dbl	Pass	Pass
Rdbl	Pass	Pass	Pass

Nothing about the action on that deal is more interesting than the various kinds of passes. North's on the first round was a sound one, with a good fit for his partner's suit and moderate honor strength. East's first pass was terrible. With such a weak hand, it was obligatory that he bid 1-Heart. He should have passed only if loaded with clubs.

South's redouble was smart enough, giving his partner an opportunity to take it out if by chance he did not fit clubs, especially good action since he could fit either of two other suits emphatically if East had made a pass with strong clubs, what is known as a "business pass" or "penalty pass."

West's pass on his second turn was also good stuff, telling his partner that he would take the responsibility if his partner used his judgment. North was so pleased, with his club fit, that his second pass was far and away his best move. The last pass of the hand, by East, was so bad it hardly deserves being commented upon. If he would not bid those hearts after the double, he now could not dare leave in the redoubled contract.

South took all but three tricks, scoring 80 for his redoubled contract, 1,200 for three extras redoubled at 400 apiece, and 50 for making the contract, a total of 1,330 points, due to East's unsoundness. If he had bid 1-Heart either his first or second turn, the score for either side would have been mere peanuts on this deal.

• • •

Tomorrow's Problem

North: ♠ A K J 7 6 5 ♥ 7 ♦ J ♣ 9 8 7 6 4

West: ♠ 4 ♥ K J 9 5 ♦ A 10 4 ♣ A K Q J 5

East: ♠ Q 10 9 3 2 ♥ None ♦ 8 7 6 3 2 ♣ 10 3 2

South: ♠ 8 ♥ A Q 10 8 6 4 3 2 ♦ K Q 9 5 ♣ None

(Dealer: West. North-South vulnerable.)

After West starts with 1-Club, what should be the ensuing bidding of this deal?

DAILY CROSSWORD

ACROSS

1. Stylish
5. Nobleman
9. Carriage
10. More infrequent
12. Coin (Ind.)
13. Eat away
14. Goddess of harvests
15. Guided
17. Dry, as wine
18. Pronoun
19. Overwhelming fright
21. Inlet by sea (Eng.)
22. Music note
23. Gets away (slang)
25. Boxes scientifically
28. Concise
29. Fur-bearing marsupial
31. Type measure
32. At home
33. Pry
35. Like
37. Cut off
39. Beard of rye
40. Open (poet.)
41. Splendor
43. Tree
45. Beach
46. Mandate
47. Fills with solemn wonder
48. Carry

DOWN

1. Kind of cat
2. Befalls
3. Diamond (slang)
4. Pincerlike claw
5. Foretell
6. Organ of hearing
7. God of love
8. Gets back
9. Bird
11. To case again
16. Half ems
19. Fragments
20. Crawl
22. Distant
24. Fortify
25. Grins broadly
26. Coarse Mexican sugar
27. Legislative bodies
30. At the present time
34. Beginning
35. Swiftly
36. Denomination
38. Farm implement
40. Leave out
42. Part of "to be"
44. Shrub (Jap.)

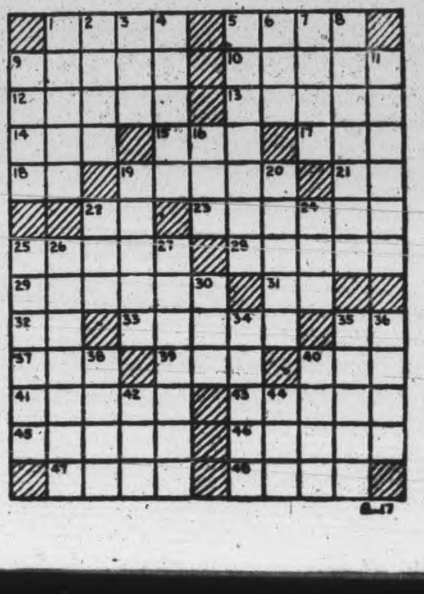

Yesterday's Answer

TERRY AND THE PIRATES —By Milton Caniff

LI'L ABNER —By Al Capp

HENRY —By Carl Anderson

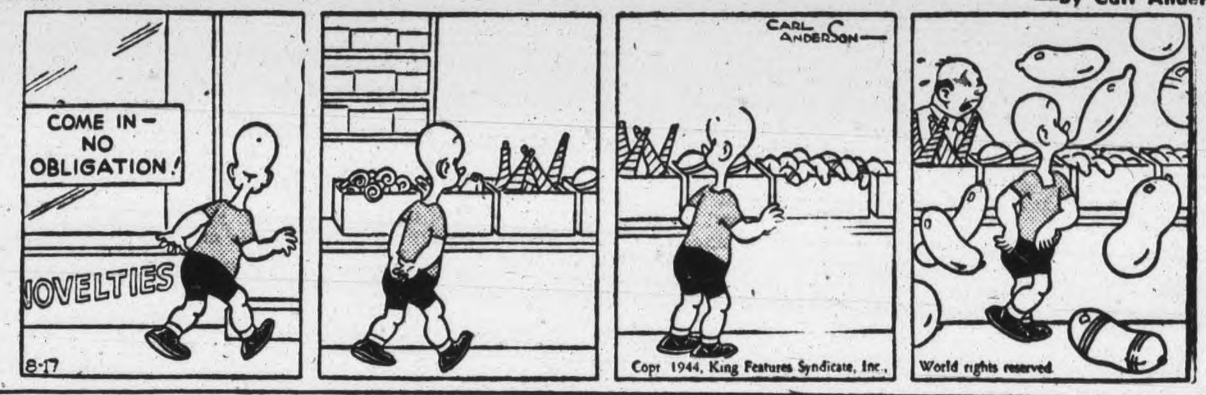

DONALD DUCK —By Walt Disney

BLONDIE —By Chic Young

MUGGS AND SKEETER —By Wally Bishop

BRICK BRADFORD —By William Ritt and Clarence Gray

TILLIE THE TOILER —By Russ Westover

Fliers Destroy Lurking U-Boat On Lucky Tour

By FO. TED MOSHER
R.C.A.F. Public Relations Officer.

WITH THE R.C.A.F. IN ICELAND. — "It was just the luck of the game that on this day we went looking for weather and found a pig boat." That's how crew members of an R.C.A.F. Coastal Command aircraft sum up their recent successful attack on a German submarine.

FO. Peter Ficek, 28, of Fort William, Ont., was first wireless air gunner on the aircraft and was prominent in the gunfire duel which preceded the attack.

"The sub twisted and turned like a scared rabbit," he said. "It corkscrewed, went into tight circles, and tried every trick of evasive action except submerging. Officers were watching us through binoculars from the bridge. Eventually an explosion was seen and the U-boat sank quickly in a smother of foam. Our depth charges had caused a delayed explosion for some reason or other."

FO. Tommy Cooke, D.F.C., 24, of Clinton, Ont., and Dauphin, Man., was captain, and FO. Bert Hunter, 24, of Langley, B.C., was co-pilot. Other crew members were. F.-L. Eric Wisken, 28, of Island Falls, Ont., navigator; FO, Ficek, first wireless operator air gunner; WO. G McMacken, 33, of Winnipeg, Man., second wireless operator air gunner; F.-Sgt. Earl Tilander, 20, of Toronto, third wireless operator air gunner; Sgt. Eric Hill of Minot Mines, B.C., and Sgt. T. E. Hoosen, Edmonton, the flight engineer.

Pleasure Jaunt.

On the day of the attack the aircraft had been asigned to a "met flight."

"More or less of a 'Joe' job, it consists of gathering samples of the weather along a given track so the other boys will know just what brand of deviltry to expect from the elements that particular day," FO. Hunter explained. "The station authorities had also thrown in a short anti-sub sweep for us as well, after we had finished the met flight—as a piece of cake after the dose of castor oil, you might say."

"Generally we go out looking for subs and run into dirty weather instead," F.-L. Wisken remarked, "but this day we went looking for weather and found the pig boat."

FO Hunter sighted the enemy, the attack alarm was sounded in the aircraft, and the plane went into a shallow dive. As they headed straight for the target, flashes of cannon fire stabbed at them from two gun posts on the U-boat conning tower and flak burst to port and starboard.

"We were only aware of it vaguely," FO. Cooke said. "We were out to get that sub ahead of anything else."

Gun Duel.

WO. McMacken was gunner in the nose position and he pitted his two machine-guns against the two 20-millimeter cannon on the sub. His gunfire sent the sub cannon crews tumbling down the conning tower hatch.

Depth charges were dropped and the big flying boat swooped on and upward. FO. Ficek swept the sub gun positions and conning tower hatch with intermittent bursts of fire. Then the U-boat sank.

The patrol plane remained at the attack scene for several hours, long after several relief aircraft had arrived. Quantities of wreckage and several acres of oil seemed to indicate complete destruction of the target.

SUB CAUGHT IN NUTCRACKER—"The sub twisted and turned like a scared rabbit...eventually an explosion was seen and the U-boat sank quickly in a smother of foam," said crew members of a Canadian Coastal Command flying boat, describing how they successfully attacked a German pig-boat off Iceland recently. The above photograph was taken just after the aircraft passed over the submarine on its first run. Note the plume from the charge exploding on the far side and the "quivers" of the two depth charges entering the water on the near side, indicating that the submarine was caught between the explosions. Enemy gun crews previously had been swept from the decks by intense and accurate machine gun fire from the Canadian aircraft. FO. Tommy Cooke, D.F.C., of Clinton, Ont., and Dauphin, Man., was captain, and FO. Bert Hunter, of Langley, B.C., co-pilot. *(RCAF Operational Photo)*

Secret Papers Find Ridicule Strong Weapon

By FRANK LOWE
Canadian Press Staff Writer.

LONDON, August 17 — (CP).—They're reminiscent in appearance of high school newspapers Canaditn 'teen-agers put out with little equipment and boundless enthusiasm, these papers that preach the gospel of truth in occupied Europe, but the message of resistance and hope they carry makes up for the crudeness of their structure.

Now on display here, these samples of Europe's underground press represent the resistance movement in 10 occupied countries. No two are alike—not only do they differ in language but their make-up ond means of printing have no similarity. Hatred of Germany is the lone consistent note.

All are makeshift affairs. Put out under the constant threat of the Gertapo with death the reward of a by-line, they are mimeographed sheets, in most cases printed on two sides of rough paper.

A few, though, are more pretentious. Those are the ones put out by men and women who have been fortunate enough to find a hand press and a couple of cases of type. True, in such cases the type is not always uniform, with the result that in print a word will look like this: "UNdeRgRounND." But does not matter.

Fooled the Germans.

Most clever of all the samples—which come from Belgium, France, Poland, Greece, Luxembourg, Norway, Denmark, Holland, Czechoslovakia, and Yugoslavia — is a faked copy of the German-controlled Le Soir from Belgium. So cleverly did the underground copy the official product that their resistance paper was delivered by the unsuspecting Germans themselves.

Strongest weapon of these papers is ridicule. Hitler, Goebbels, Goering are held up in crude caricatures and in stinging articles as the colossal frauds they are. This ridicule is, for the most part, not bitter—a surprising fact considering how the people responsible for the papers have suffered.

In fact, the only underground paper consistently tough in its outlook is the Yugoslav sample. There ridicule is replaced by grim exhortations to kill the invader and the fighting ardor is heated with atrocity stories.

One paper, De Frie Danske claims to have a foreign correspondent in Berlin itself and gives his sobering accounts of the Nazi capital under fire their largest space. Circulation of this secret paper is said to be 100,000— a figure many Canadian papers would be glad to claim. Other underground papers claim circulation figures that range from the 192,000 of Combat, a French resistance paper, to 2,000 for the average pamphlet type.

Couldn't Happen

ALBUQUERQUE, N. M., Aug. 17—(AP).—When L. L. Mauldin returned from a west coas. war job, he reported his house had been stolen. Not at all, said the district attorney. The house couldn't be stolen because New Mexico has no such statute regarding houses. Hence common law would prevail. Hence, the house would be considered real estate, and since real estate is not considered movable, the house-lugging-away can't be considered theft.

English Members Expect To Be Recalled

By DOUGLAS AMARON
Canadian Press Staff Writer

LONDON, Aug. 17.—(CP).—Members of Parliament, at present on a seven-week holiday, are in the unusual position of having everyone, including themselves, hoping that their period of leave may be curtailed.

For when the House adjourned, against the wishes of some members, it was on the understanding that it would be reconvened at short notice should the end of the war become imminent. A Daily Mail poet expressed popular sentiment on this score when he wrote:

"Sirs, you deserve a holiday—
"You had an awful lot to say
("Sometimes too much, we fear).
"And yet, we hope they'll spoil your 'vac';
'We do not mind you rushing back
"If only it's to cheer."

Labor members, many of whom argued against a seven-week recess, won't be caught short if there are sudden developments for the administrative committee of their parliamentary party plans to meet at frequent intervals to keep in touch with events.

It's just a straw in thqe breeze but most members feel confident they will be recalled before Sept. 20, when the recess ends.

Home Secretary Morrison has eased the ban on overseas travel and announced he will consider applications from wives of men permanently stationed overseas people returning to their homes within the Empire or Allied countries, and people who want to visit their homes either in Britain or in Eire.

The King had approved the appointment of Sir Godfrey Martin Huggins, Prime Minister of Southern Rhodesia, as a member of the Order of the Companions of Honor. The Order is limited to 50 members.

The Board of Education is ministry now and its head, R. A. Butler, is its minister and not its President. The change became effective when the Education Act received Royal assent early this month.

Lord Derby, who is 79, made a move toward retirement from public life when he announced at a meeting of the community council of Lancashire that he did not propose to preside at any further public

---

KHAN MIGHTY MAN

The largest empire in world history was that of Genghis Khan 700 years ago.

Australian People Vote Saturday On Post-War Problems

CANBERRA, Aug. 17.—(CP). — The Australian people go to the polls Saturday to decide whether the government of Prime Minister John Curtin should be given additional power for five years after the war to handle post-war problems.

When war started the Commonwealth government passed the National Security Act which gave it wide powers for the conduct of the war which in peace-titme would be within the jurisdiction of state governments. It was similar to a law passed in Canada, the War Measures Act. Both measures terminate when the war ends.

The Commonwealth government and most of the State governments, however, feel that the wide powers of the Central government will be required in the post war period. A division of opinion, however, developed over the extent on the added powers so it was decided to hold a referendum on the question.

Although the referendum was set for Aug. 19, voting now is taking place among servicemen serving outside Australia. In Canada more than 2,000 servicemen are entitled to vote. Australians in the United States with a vote will send their ballots to Ottawa to be counted. Dr. W. A. Wynes, official secretary at the Australian High Commissioner's office in Ottawa, is returning officer for North America.

Seamen Note Too

Besides fighting personnel, merchant seamen and war correspondents may vote. Australian diplomats abroad are not permitted to cast ballots.

Australian jurisdiction is divided between the Commonwealth and State parliaments in much the same manner as it is divided in Canada between the Dominion and Provinces. In some respects, however, the Canadian Federal government has a broader jurisdiction than has the Australian Central government.

Australia, however, has the power to amend its own constitution whereas in Canada any changes in the British North American Act have to be made by the British government at the request of the Dominion government.

After the six Australian States federated in 1901, the Central government was given peace-time powers in 39 specific matters which ranged from trade and commerce to civil and criminal law.

The Commonwealth government now is asking for 14 additional powers which will carry over five years after the war ends.

They are:

1 Re-instatement and advancement of war veterans and the advancement of service personnel who have died or been disabled as a consequence of war.
2. Employment or unemployment.
3. Organized marketing of commodities.
4. Companies laws so that they will be uniform throughout the Commonwealth
5. Trusts, combines and monopolies.
6. Profiteering and prices (but not prices or rates charged by state or semi-governmental or local governing bodies for goods and services).
7. The production and distribution of goods with certain limitations requiring approval of state governments.
8. The control of overseas exchange and overseas investments.
9. Air transport.
10. Uniformity of railway gauges.
11. National works, but the central government must receive the consent of a state government before starting work in any state.
12. National health in co-operation with the states.
13. Family allowances.
14. The people of the aboriginal state.

Division of jurisdiction between the Federal Government and the Provincial Governments, in Canada, for instance, does not coincide with the divisions between the Federal and State Parliaments in Australia.

There has never been any disagreement in Canada as to the Federal Governments authority to look after the welfare of war veterans or their dependents. However, in the case of employment and unemployment there is required cooperation with the provinces.

Air transport has been declared by the courts as within the jurisdiction of the Canadian Government and the Government there has never encountered difficulty in carrying out national works.

Health is a provincial matter, but Indians are wards of the Dominion Government.

Flying School Manned By R.C.A.F.

KINGSTON, Aug. 17—(CP) — Group Capt. Lepour Trench, commanding officer of No. 31 Service Flying Training school at nearby Collins Bay, to-day announced the station officially became an R.C.A.F. Station No. 14 S.F.T.S. yesterday.

He also announced he will return to England shortly and that his place will be taken by Group Capt. W. R. Pollock who will command the R.C.A.F. station.

Most of the personnel of the station are now R.C.A.F. and it is expected that personnel will be entirely R.C.A.F. within a month. Training of fleet air arm personnel will continue.

Claim Bulgaria Seeking Peace

LONDON, Aug. 17—(CP)— The German Transocean Agency said to-day in a Berlin broadcast that the Bulgarian parliament would hold an extraordinary session tomorrow to hear a statement on the nation's foreign policy.

There have been unconfirmed reports from Turkey and other Mediterranean listening posts recently that Bulgaria was seeking a way out of the war. One unverified Istanbul report said the Bulgars were seeking to negotiate an armistice through Turkey.

Summer Season Brings Distress

Bowel troubles, although happening at any time of the year, are more prevalent during the hot summer and early fall months.

Summer Flu is one of the worst troubles, but diarrhœa, dysentery, colic, cramps and pains in the intestines, or any looseness of the bowels should have immediate attention.

The action of Dr. Fowler's Extract of Wild Strawberry is pleasant, rapid, reliable and effectual in helping to check the unnatural discharges.

It has been on the market for the past 94 years, so why experiment with new and untried remedies?

Get "Dr. Fowler's" and feel safe.
The T. Milburn Co., Ltd., Toronto, Ont.

Free From Rheumatic Pain; Praises Syntona

Also Relieved Headaches and Constipation; Nerves Are Relaxed; Appetite Better Since Taking Treatment of Famous Herbal Compound.

Nearly every day you can read in the paper how some one has obtained good results by taking a short treatment of Syntona Herbal Compound. This medicine has brought relief to many hundreds of local men and women and, like so many others, Mr. B. Houseman, 853 Talbot street, St. Thomas, Ontario, has good reason to be happy about his experience with Syntona.

"For a long time I suffered with sore, aching joints and muscles," said Mr Houseman. "I had pains in my limbs and backache almost all the time. Many days I felt sore and ached all over. It took all the good out of me. I had a poor appetite and I was also troubled daily with constipation. I would get frequent headaches and my nerves would become so upset I didn't feel like doing anything

"A few weeks ago. I began taking Syntona and it has already done me so much good that I have recommended it to many of my friends. It relieved the pain and soreness in my

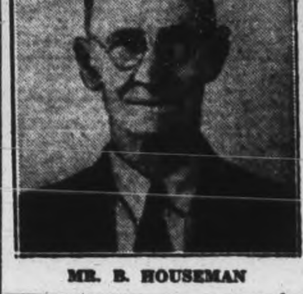

MR. B. HOUSEMAN

joints and muscles so that they scarcely trouble me at all. I am now free from backache and headaches. I never had anything to work so smoothly and thoroughly on my bowels. My appetite has picked up and my nerves are relaxed. I feel so much better in every way that even my work seems easier."

Syntona is sold and recommended in Peterborough at Elliott's Drug Store.—(Advt.)

Men, Women Over 40 Feel Weak, Worn, Old?

Want Normal Pep, Vim, Vitality?

Does weak, rundown, exhausted condition make you feel fagged out, old? Try Ostrex. Contains general tonics, stimulants, often needed after 30 or 40. Supplies iron, calcium, phosphorus, vitamin B1. Helps you get normal pep, vim, vitality. Introductory size Ostrex Tonic Tablets only 35c. For sale at all good drug stores everywhere.

GET READY NOW
TO SAVE FUEL NEXT WINTER

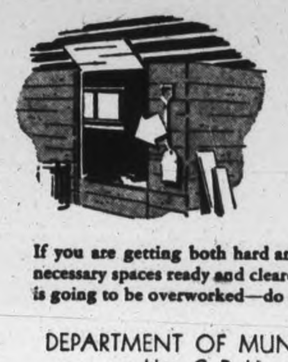

Have your coal bin ready!

If you are getting both hard and soft coal separately, have the necessary spaces ready and cleared for each. The delivery man is going to be overworked—do everything to speed up his job.

DEPARTMENT OF MUNITIONS AND SUPPLY
Hon. C. D. Howe - Minister
CCC462

CANADA'S NAVY

In 1939 - 15 SHIPS
In 1944 - 650 SHIPS

THAT'S WHY GASOLINE IS SHORT!

WITH more than 43 times as many warships as in pre-war years ... with naval needs for fuel oil and other petroleum products increased more than 2300% over 1939 requirements ... with more ships and *faster* ships patrolling the seas—the war-time oil consumption of Canada's Navy has far outstripped anticipated demand.

Canada now has her own "flat-tops", providing air cover for convoys. She has swarms of nimble anti-submarine craft that circle slow-moving cargo boats—often travelling twice as far each trip as the merchantmen they are protecting. She must re-fuel numbers of Allied ships which call at Canadian ports.

All the fuel oil for these naval enterprises—together with all the gasoline and other petroleum products needed by Canada's Army, Air Force, war industry, agriculture and essential transportation and civilian use—must come from one common petroleum pool. If our fighting men are not to go short ... if our limited supplies are not to be spread dangerously thin in places where they are urgently needed—then we, on the home front, must draw as little from the pool as possible.

Remember, the equivalent of 6 gallons out of every 10 gallons of gasoline used in Canada come by ocean tanker. We are not self-supporting for oil and every gallon we use needlessly or wastefully not only robs Allied sailors, soldiers and airmen of "fighting" gas and fuel oil—but diverts precious tanker transportation. Remember this. Remember—petroleum powers the attack—not a drop must be wasted.

LESS CIVILIAN GAS MEANS MORE "FIGHTING GAS" FOR THE FORCES

NO. 8 OF A SERIES OF ANNOUNCEMENTS ISSUED BY THE DEPARTMENT OF MUNITIONS AND SUPPLY, HONOURABLE C. D. HOWE, MINISTER

Answering
YOUR QUESTIONS
about the
GASOLINE SHORTAGE

How much fuel oil is needed for one fueling of a battleship? ... Enough to heat an average home 350 years. *Is this fuel oil similar to that used for heating public buildings?* ... Yes. *How much gasoline is needed to keep a fast Navy plane in the air for one hour?* ... The equivalent of that needed for an automobile trip from Montreal to Calgary. *Do the majority of Canada's Naval ships burn oil?* ... Yes, they all do.

MS-84

Telephones
Examiner 4641
CHEX 4641
Nights after 6 p.m. Sundays, Holidays
Examiner 4641
CHEX 4645

Evening Examiner

Peterborough

NIGHT FINAL

VOL. XC. No. 197 — WEATHER Fair and cool. — PETERBOROUGH, FRIDAY, AUGUST 18, 1944 — ★★ — PRICE FOUR CENTS.

AMERICANS WITHIN SIGHT OF PARIS
HUN RESISTANCE CRUMBLES IN SOUTH

Allies Drive Close To Toulon Port

7,000 Prisoners Captured Count Incomplete

By EDWARD KENNEDY
Associated Press Staff Writer

ROME, Aug. 18 (AP) — Enemy resistance in Southern France was officially reported crumbling today before the advance of Allied forces, now consolidating into a mighty striking force by the union of all the elements landed on the Riviera beachhead from the sea and air.

German prisoners, including a general and his staff, were estimated to total 7,000 with the count still incomplete.

Maj.-Gen. Alexander M. Patch's forces struck inland through the valleys of the Maritime Alps and spread out 50 airline miles along the coast both east and west.

Last official reports placed them within 10 miles of the once great French naval base of Toulon and within six miles of Cannes. German broadcasts hinted that the resort town already had been penetrated.

Hold Lateral Road

The Allied forces already possess a big chunk of the main lateral road across Southern France, which in this area parallels the coast about a dozen miles inland. They were a considerable distance along the road that runs into the Rhone Valley by way of Aix-en-Provence, [illegible] miles north of Marseille.

ALLIES DRIVE
(Continued on page 2, column 4)

GERMAN PRISONERS STREAM BACK FROM FALAISE—Line of German prisoners stream back from the area of Falaise, France, where they were captured by Canadian troops, as Canadian tanks, rear, move forward to give support to advancing British forces.

Reds Poised For Drive Into Prussia

2 Weeks' Battle Smashes German Resistance

By DANIEL DE LUCE,
Associated Press Staff Writer.

MOSCOW, Aug. 18 —(AP) — Gen. Ivan Cherniakhovsky's 3rd White Russian Army, poised on the very frontier of East Prussia, was reported massing to-day for a crossing of the Szeszuppe river which would carry Soviet forces onto German soil for the first time in this war.

(A Reuter's News Agency report said the river has been crossed).

The forces of the 37-year-old tank expert, after battling for two weeks against fresh Nazi infantry and armor in Western Lithuania, succeeded in smashing German resistance and advancing to the east Prussia border yesterday, a Soviet communique announced.

The Germans launched a futile assault northwest, west and southwest of Siauliai in Lithunania.

Soviet front reports said enemy losses were heavy as the Nazis threw in waves of tanks and infantry in an unsuccessful effort to break through into the area of the 3rd White Russian Army. Gen. Ivan Bagramian's 1st Baltic Army joined Gen. Cherniakhovsky's flank guards in the stubborn battle.

East Prussia, where decisive battles of the First Great War were fought, was threatened by three powerful Russian Armies along a front nearly 200 miles long, extending from Northern Poland at a point South of the Suwalki triangle northward beyond the Niemen river in Northern Lithuania.

The 3rd White Russian Army was reported 40 miles east of the rail city of Insterburg and 85 miles from the East Prussian capital city of Konigsberg, both astride its direct western route. It captured 30 settlements in the last 24 hours.

The Szeszuppe river, a tributary of the Niemen ,is the north-eastern frontier of East Prussia for more than 25 miles. The Red Army push was believed concentrated north of Eydtkuhnen from bases at Vilkaviskis.

Meanwhile Soviet offensives in Estonia and west of the Vistula bend south of Warsaw scored new successes, while east of the besieged Polish capital continuing Nazi counter-attacks were repulsed.

Believe It Or Not

London, Aug. 18 (CP)

SWEDEN, hotbed of stories which may or may not be true but which at least are always interesting, provides this pair of believe-it-or-nots.

The current Viennese joke about the German retreat from Russia is that when German soldiers heard that Hitler was coming to Russia to visit them "they love him so much they ran 120 miles back to greet him."

The other story deals with shortage of military reserves in the German army. Deaf and dumb troops are said to be on garrison duty in Norway where also blind telephone operators are being used.

All Escape Routes To Paris Believed Severed
New Trap Forms Near Rouen

Canadian Troops Practically Complete Trap Of Germans Beyond Falaise
Poles, British, Canadians Stage Advances

LONDON, Aug. 18—(CP).—American tanks thundered into the immediate environs of Paris today in what appeared to be a new round-up of German forces retreating toward Rouen on the Seine, and Canadian troops virtually sawed off the Falaise pocket. The Canadians accomplished the sawing-off by stabbing to within two miles of Chambois, seven miles northeast of Argentan and nine miles west of Gace. These attacks by Canadian, British Polish, Belgian and Netherlands' troops had the effect of lengthening the narrow funnel through which the Germans were attempting to escape.

British troops advanced four to six miles beyond Troarn along the Normandy coast toward Le Havre, taking Varaville, four miles beyond the Orne and two miles from the coast, and three other villages, St. Julien, Le Faucon and Ecots.

Polish troops, advancing six miles northeast out of Trun, captured Les Champeaux.

S. S. troops were in the van of the flight ahead of them.

Cross River

In the bottom of the pocket, meanwhile, British and American troops rapidly closed out the gap, crossing the Rouvre River against only slight resistance.

"American armored patrols are operating in the vicinity of Paris," said a correspondent with the United States forces, and the German radio declared the American columns were waging a "war of movement" within 12 miles of the French capital.

The Paris radio had been off the air 24 hours, a possible indication that the Germans either were destroying communications facilities in Paris or that the situation was so chaotic that radio channels were unable to operate.

The Americans were within sight of the Eiffel Tower, and Partisians continued to hear the roar from the gunfire which would spell their liberation from four years of Nazi rule.

With but one good bridge available for flight over the Seine, the shift of the German retreat toward Rouen was taken to mean that their escape route to Paris already had been closed, and that the Seventh Army was unable to defend Paris.

The German 7th Army was estimated to have been educed to between 40,000 and 100,000.

"We are pushing eastward along the whole of our northern sector," headquarters said in announcing the coastal thrust by the 1st Canadian Army in Eastern Normandy.

The gap between Canadian and American forces south of Falaise

ALL ESCAPE ROUTES
(Continued on Page 2, Column 7)

Urges Labor To Adopt Political Plan

TORONTO, Aug. 18 — (CP) — C. H. Millard, Chairman of the Political Action Committee of the Canadian Congress of Labor, today issued a 29-point manifesto of the C. C. L.'s political objectives, defining as the keystone of the program the provision of useful jobs at union wages for every man and woman able and willing to work.

Mr. Millard, an executive member of the C. C. L. and C. C. F. member of the Ontario legislature for York west, said in a statement summarizing the 3,300-word "labor program for political action" that the program had been prepared at a Conference attended by representatives of nearly all the largest unions affiliated with the C C L.

Stating that "organized labor must once and for all definitely adopt a positive political attitude" to provide security for workers, the Manifesto said:

"While our Congress had endorsed the C.C.F. as the political arm of labor in Canada and recommended to Congress unions that they become afiliated with it, organized labor as represented in our congress must adopt its own definite political program."

A Supplement

The program asked a general program of social security, including

URGE LABOR
(Continued on Page 2, Column 5)

600 Wounded Soldiers Reach Halifax

HALIFAX, Aug. 18 —(CP)—Hundreds of Canadan servicemen, most of the survivors of the bloody battle of Normandy, were trooping ashore today from the Canadian Hospital Ship Lady Nelson in port with more than 600 of the Dominion's fighting men from the land, sea and air force.

Laden with one of her biggest complements of the war, the Nelson carried besides the veterans of France, men wounded in Italy, air fighters of the R.C.A.F., a few navy men and the customary quota of men injured in training or sent home from Britain through illness or lowered category.

While an R.C.A.F. band beat out hot jive at the dockside, they walked or were carried down the gangplank to waiting hospital trains. The trains were to leave later in the day for the interior.

The great mass of new arrivals were men who had lived through the fierce early fighting on the Norman beaches.

The spirits of the returning troops were buoyed by cheering news from the fronts.

Only three days in France was the battle-life of Pte. Albert Picard of New Westminster, B.C., who lost a leg and a hand when a mortar bomb landed three feet from him. "It's tough to last only that long after years of training," the young soldier said, "but when you think of the fellows who never got past the beaches, it doesn't seem so bad."

Pte. Pichard, a member of the Stormont and Dundas Highlanders was with a unit trying to take an airfield near Carapaquet when he was hit.

Two Lucky Men

Sgt. Bill Grant of Vancouver, a member of the Canadian film and photo unit, had come back with a shattered foot after a jeep in which

600 WOUNDED
(Continued on Page 2 Column 6)

Road To Berlin

By The Associated Press

1—Russian Front: 322 miles (measured from eastern suburbs of Warsaw).

2—Northern France: 575 miles (measured from Aunay River east of Chartres).

3—Italian Front: 603 miles (measured from Florence).

4—Southern France: 680 miles (measured from near Cannes).

Japanese Trying To Trap Chinese

CHUNGKING, Aug. 18.—(AP).—Japanese forces in Hunan province, striking simultaneously from north and south, are making a determined effort to cut off the retreat of Chinese troops which have been attacking the vital rail junction of Hengyang from the southwest, a Chinese army spokesman said today.

The spokesman, Maj.-Gen. C. C. Tseng, declared the enemy had brought two more divisions into Hunan from the Honan and Hanking areas, giving them a total strength of more than 10 divisions —or about 210,000 men—in the area southward from Changsha.

He said the Chinese were continuing their attacks in the Ichang area and the rice-bowl segment north of Tungting Lake to prevent the Japanese from sending further reinforcements to Hunan, where he estimated the invaders would need three more full divisions before they could renew their offensive southward.

Meanwhile, Chinese forces have run up against determined Japanese counter-attacks in fighting for Tengchung and the Burma road towns of Lungling and Mangshih, three main objectives of the western Yunnan offensive, a Chinese communique said.

Planes Raking Retreating Nazi Columns

LONDON, Aug. 18—(AP).—Allied planes scourged German troops both west and east of the Seine escape barrier today and smashed a comeback attempt of the German air force by shooting down 23 enemy planes in a series of air battles.

As doughty Allied fighters slashed at swarms of Focke-Wulfs and Messerschmitts in the air, heavy bombers campaigning against German forward air bases made two big raids.

A force of heavyweights bashed the Roye field, 70 miles north of Paris.

Then a second force of several hundred heavy bombers bombarded bases at Metz, Nancy-Essy, St. Dizier and Rommilly-Sur-Seine. They also hit an airplane factory near Metz.

Use Many Barges.

The Germans were reported concentrating hundreds of river barges on the Seine for a "Dunkerque" escape attempt.

The German Air Force staged a desperate 11th-hour attack over the battle front of northern France, but met a jolting setback.

In a frantic move to stem the merciless Allied raking of retreating German columns from the air, the enemy threw up an unusually large swarm of fighters.

Polish and R.A.F. fighter squadrons took them on and swiftly shot down 16 with a single loss.

Sixteen bridges spanning the Risle River west of the Seine were attacked yesterday by Allied medium and light bombers, seeking to im-

PLANES RAKING
(Continued on Page 2 Column 6)

Allies Paralyze Pacific Lanes With Huge Fleet

GENERAL HEADQUARTERS. South-west Pacific, August 18 — (AP). — An Allied air and naval blockade spread creeping paralysis to-day across vital sea lanes south of the Philippines, posing an ultimate threat to all Japanese holdings south of China

Already enemy garrisons on islands scattered along a distance of 800 miles are forced to rely on the "makeshift shipping," inadequate "for even essential items such as munitions and aviation gasoline."

A graphic picture of this mounting disaster for Japan was presented to-day in a south-west Pacific communique reporting the fifth air raid this month on the Philippines and the knocking out of 23 planes at neutralized Halmahera.

Allied Headquarters said Japan's big ships no longer dare venture south-east of a line curved from the Philippines through Celebes and Ceram. In that area, extending south toward Australia, are such enemy bases as Ceram, Amboina, Boerce, the Kai, Aroe and Tanimbar Islands.

To-day's communique reported the sinking of a 1,000-ton freighter in Davao Gulf, Southern Philippines, by aerial bombing. It also told of an 87-ton bombing of Halmahera where 88 planes have been destroyed or put out of action, practically all of them on the ground, in half a month's time.

At Pearl Harbor, announcement was made yesterday of another in a steadily growing series of strikes by land-based bombers on the Bonin Islands, 600 miles south of Tokyo. The planes attacked a seaplane base at Chichi Jima Tuesday.

Death Triangle Boxes Germans

By ROGER D. GREENE
Associated Press War Correspondent

ON THE FALAISE FRONT, Aug. 18 (AP)—A battle of annihilation on the grand Russian scale blazed toward a climax tonight in the Normandy trap. The next 48 hours probably will witness the final destruction by death or surrender of Field Marshal Von Kluge's doomed legions.

"The Germans are being knocked to bits as they try to escape," British headquarters officer said. Estimates this morning were that 40,000 to 100,000 Nazis of the broken 7th Army were being sealed in a new trap by a wide encircling manoeuvre

The Germans are milling around chaotically in a triangle of death defined by Falaise, Argentan and Trun.

"The trap is closing and the circle is being completed," a British staff officer said.

Attempting to crash through the enemy's gun-studded defences in the Falaise-Argentan gap, Gen. Montgomery in a surprise coup sent his forces on a wide sweep east of the Falaise exit, and was snapping shut the steel jaws of the trap in the Trun sector.

Feld Marshal Von Kluge apparently extricated the bulk of his armies, but remnants of several panzer divisions were known to be still inside the bulge.

A headquarters comentator said "quite a few" enemy troops escaped last night under cover of darkness.

Reds Claim Finns Murdering Karelians

LONDON, Aug. 18 —(AP)—Soviet Russia's "extraordinary state commission for investigating crimes committed on Soviet soil" today accused the Finnish government of "deliberately seeking to wipe out the population of the Karelian Republic" in order to turn the area "into a Finnish colony."

Pravda, the Communist party organ, was quoted as saying: "There is no difference between the two-legged beasts of a Lublin (Poland) camp run by German Fascists and Finnish two-legged beasts of the Karelo-Finnish camps of death."

Nazi Surrender City Of St. Malo

LONDON, Aug. 18.—(AP).— Col. Andreas Von Aulock has surrendered the city of St. Malo after holding out 11 days under heavy American fire.

The German High Command announced to-day that "the garrison of St. Malo succumbed to enemy superiority."

A wounded veteran of the Caucasus fighting who pledged to turn the battle of the Breton port into "another Stalingrad," Von Aulock was reported in a DNB broadcast to have messaged the Fuehrer: "Further resistance had to cease as a result of lack of food. The fight is over. Heil Hitler."

Allied headquarters confirmed that the St. Malo citadel had fallen, but gave no indication whether Von Aulock was captured.

H.M.C.S. Iroquois In Battle With Germans In Channel

By SUB. LT. FRANK HEALY
Royal Canadian Navy

ABOARD H.M.C.S. IROQUOIS AT SEA, Aug. 18.—(CP Cable). —For the second time in less than a week H.M.C.S. Iroquois, commanded by Cmdr. J. C. Hibbard, D.S.C., went into action off the German-held port of St. Nazaire, helping to sink or damage eight enemy ships in a running fight that lasted five hours.

Only a few days earlier, the Iroquois, a veteran of the Murmansk convoy run, helped disperse a German convoy of six ships.

The engagement off St. Nazaire developed early Wednesday as the guns of the Canadian Tribal class destroyer blasted a convoy made up of a German destroyer, two minesweepers and merchantmen.

In company with the Royal Navy cruiser Mauritius and destroyer Ursa, the Iroquois chased the fleeing enemy ships so close to shore that coastal batteries got the range. Shells from big guns came close and in the middle of the action we had to alter course to avoid enemy torpedoes, so the action was broken off as the enemy dodged behind sheltering islands.

The next encounter was with a German tanker attempting to skip back into St. Nazaire. Although shore batteries opened up again, we chased the tanker into shallow water and drove home the attack The Ursa and the Mauritius joined in the chase and the tanker was left in flames and sinking.

As we steamed away, contact was made with four more enemy ships moving along the coast. Dawn was just breaking and, still under fire from the shore, we closed the enemy. The first salvoes set two of them afire. The other two beached themselves.

It was then decided to go in and finish off those two—one minesweeper and one flak ship. As we approached, I could see the crews

H.M.C.S. IROQUOIS
(Continued on page 2, column 4)

Snipers Infest Florence City

ROME, Aug. 18 (AP)—The tense situation in the northern portions of Florence, into which German tanks yesterday were reported to have penetrated, was described officially as much easier today, but there still was a certain amount of enemy sniping from the northwest and northeast suburbs.

Activity along the rest of the Italian front as a whole remained slight, being limited almost entirely to minor patrol clashes and artillery duels. The enemy along the north bank of the Rano, however, showed increased sensitivity to American patrols, bringing down artillery concentrations at a number of points.

Indian patrols of the 8th Army found Rosano, 1½ miles south of Pontassieve in the Upper Tiber Valley, had been abandoned by the enemy, who also appeared to have given up some outposts further east.

American mortar fire destroyed four enemy boats in the Arno river north of Lalotta, and shell-fire knocked out one German self-propelled gun.

Belgians, Dutch Join Canadians

LONDON, Aug. 18 (CP Cable)—Belgian and Dutch troops are fighting with the 1st Canadian Army in France, it was officially revealed here today.

These two groups bring the number of non-Canadian units with Gen. Crerar's army up to four. When the 1st Canadian Army was revealed to be in the field it was announced that certain troops formerly with the British 2nd Army had been transferred to fight with the Canadians, and a little later it was made known that a polish armored division also had joined the Canadians.

Germans Burn Own Villages

LONDON, Aug. 18 (CP) — The retreating Germans are burning their own towns and villages along the East Prussian border to prevent their being of use to the advancing Russians, the Moscow radio said today.

(An NBC broadcast from Moscow said the Red Army was reported to have crossed into Germany. The Red Army reached the East Prussian boundary yesterday.)

The German communique said the Russians—mopping up an estimated 200,000 Germans trapped in the Baltic States—had crossed Lake Peipas and are established on the west shore in Estonia.

The Germans also announced they had lost Vilkaviskis in Lithuania, 12 miles from East Prussia, in a heavy tank battle in which large air formations participated.

The Moscow broadcast said Soviet fliers spotted fires along the whole East Prussian frontier.

"Schirwindt is burning," one flier reported, "let them burn it. Now they are burning their own towns, not ours."

Polio Epidemic

NEW YORK, Aug. 18—(CP)—The National Foundation for Infantile Paralysis said yesterday the United States had more cases of infantile paralysis reported in the first 31 weeks of this year than at any comparable time in 28 years.

Still Blows Up, Kills 4

Jury Find Owners Criminally Responsible

ACTON VALE, Que., Aug. 18. — (CP).—A coroner's jury last night found Leo Loiselle, 51, and Louis Victor Blanchard, 34, criminally responsible for the death of Blanchard's wife and three children who died of burns suffered when a still exploded in a nearby farmhouse last March.

Both men were also burned as a result of the explosion which took place in the farmhouse cellar.

Mrs. Blanchard, 26, Angele and Therese Blanchard, two-and-a-half year-old twins, and Charles Evariste Blanchard, five, died shortly after the still exploded. Another Blanchard child, Rosaire, four, recovered after several weeks in hospital. A fifth Blanchard child, three-month-old Fernan, suffered only minor burns.

BULLETIN

21st ARMY GROUP HEADQUARTERS—The battle of Normandy has been won and the Germans' power to resist effectively again in France now is gone, said a senior staff officer at Gen. Montgomery's headquarters tonight.

The Weather

Peterborough Temperatures:

Today:
Night low..68 Noon 68
Yesterday:
Highest....76 Lowest....67
One Year Ago.
Highest....62 Lowest....55

Weather Forecast:

Georgian Bay — Fair and cool to-day and Saturday; fresh to strong winds to-day, decreasing on Saturday. Sunday: Fair.

Lower Lake Region — Fair and cool to-day and Saturday; fresh to strong winds to-day decreasing on Saturday. Sunday, Fair.

Ottawa and Upper St. Lawrence Valleys — Fair and cool to-day and Saturday; fresh to strong winds to-day, decreasing on Saturday. Sunday: Fair.

Nobody Is Safe

THESSALON, Aug. 18 — (CP).—Betty King was the victim of an unusual accident here recently. While removing the cap from a bottle of soda pop, the bottle exploded. The cut she received on her arm required seven stitches.

25 Families Are Homeless

3 Million Dollar Fire Sweeps St. John's

ST. JOHN'S, Nfld., Aug. 18. — (C PCable.)—Loss in the four-hour fire yesterday that swept through the business district of Harbor Grace was estimated to-day at from $3,000,000 to $4,000,000.

The fire left 25 families homeless but there were no fatalities or injuries.

Control of the fire was gained by Royal Canadian Navy fire crews and civilian firemen, who hurried 60 miles to the town north-west of this capital.

Among the buildings destroyed were two hotels, the post office with all the mail, a co-operative store, a United church and a telephone exchange. Most of the buildings were wooden.

Cause of the fire was not known.

Nimitz Plans Powerhouse Drive On Japs

PEARL HARBOR, Aug. 17 (AP)—A war of trip-hammer blows from American forces based in the strategic Marianas Islands is the outlook for Japan.

It will be a non-stop affair, says Admiral Nimitz, and the thrusts in various directions will be impelled by "powerhouse tactics."

The Admiral, who is Supreme Commander of the Pacific Ocean areas as well as commander of the Pacific Fleet, made these observations at Guam, Aug. 11, two days after the end of organized Japanese resistance on the reconquered American insular possession.

A despatch from AP War Correspondent Al Dopking, at Guam, delayed for security reason, disclosed today that Nimitz made his statements at a press conference during an open discussion of the war in the Pacific.

The 5th Fleet, under Admiral Raymond A. Spruance, and the 3rd Fleet, led by Admiral William F. Halsey, are ready, Admiral Nimitz said, "to wage the kind of war he has in mind. While one strikes, the other will plan a new operaion Saipan, Hinian and Guam in the Marianas will supply the bases "to move in various directions."

"We believe in powerhouse tactics," Admiral Nimitz told correspondents. "We carry all we have. We want what we undertake to go through. We have not reached the stage where we can hold anything back"

Foreseeing rapid transfer of reinforcements from the European theatre because of the favorable situation there, Admiral Nimitz nevertheless made it clear there would be no period of waiting in the Pacific.

MISSING OVEREAS—Warrant Officer (First Class) Griffin J. Young, son of Mr. and Mrs. James L. Young, 141 Rubidge street, has been officially reported missing in action after air operations overseas.

Provost Spanks Cocky German

TORONTO, Aug. 18.—Story of how a member of the Canadian Provost Corps spanked a 13-year-old German prisoner-of-war on a French roadside after the prisoner spat in his face was related in a letter received here by Mrs. Ross Pierce, 59 Spencer avenue, from her husband who is a lieutenant in France. Mrs. Pierce revealed contents of the letter last night.

Lambs Down 50 Cents; Cattle Steady

TORONTO, August 18—(CP). — Cattle prices were steady on a few top killers and fully 50 cents lower on plainer kinds, in grade on the Livestock Market here this week. Calves and hogs were unchanged. Lambs dropped 50 cents to $1.00 cwt Sheep were steady.

Held from last week were 1,000 cattle and about the same number were carried over at close of the current week. Top for weighty steers was $12.60 for a small number. Other weighty steers sold from $10.25 to $12.35. Butcher steers and heifers were $11 for tops with common downward to $9.25 and some boners as low as $7.50. Butcher cows sold at $7.26 to $9, with canners mostly $4 to $5. Bulls were $7.25 to $8 for a few butchers and from $6 to $7 for bolognas. Fed yearlings sold mostly at $11.50 to $13, with a few at $13.50. Stockers sold slowly at steady prices, with good stock calves at $10 to $10.50 and ordinary stockers from $6 to $9.50. Milkers and Springers sold steady at from $80 to $160 each according to quality.

Calves were shade easier at the close, but most sales for the week were steady at $13.50 to $14.50 for choice with common vealers downward to $7.50. Grass calves were mostly $6.50 cwt.

Hogs sold generally at $17.46 for Grade B1 with a few sales direct a dime lower. Grade A hogs were $17.75 to $17.85, with bulk at the higher figure. Sows were $13.00 dressed.

Lambs dropped 50 cents to $1.00 cwt., closing at $14 for good ewes and wethers delivered by rail and at $13.50 by trucks. Bucks were $1 cwt. discount and culs sold at $9 to $10 cwt. Sheep were steady at from $2.50 to $5.50 cwt.

Weekly summary of receipts:

	Cattle	Calves	Hogs	Sheep & Lambs
This week	5370	2635	1972	3304
Last week	5274	2000	2624	2308
1944 to date	146824	66495	120742	66629
1943 to date	137196	61137	106409	44199
This week 1943	5507	2062	2511	3069

Bailieboro News

Mr. and Mrs. John Reid, Miss Ella Graham, Dr. and Mrs. Bruce Greer, all of Toronto, and Frank Richard, M.P. of Bowmanville, attended the funeral of the late John Greer on Wednesday.

Jerry Greer is spending few days with his son Mr. and Mrs. Roy Greer.

James Eagleson of Orono spent a few days with his brother, George Eagleson.

Misses Jean and Muriel Bickell spent a week at the home of Mr. and Mrs. Aylmer Dawson.

Miss Esther Lang, Reg. N., of Belleville, is at the home of her parents Mr. and Mrs. Joseph Lang, owing to her father's illness.

Germans Admit Battle Lost

LONDON, Aug. 18—(AP).—Frankly admitting that the German army has lost the battle of Normandy, the Berlin radio today forecast further large-scale Nazi withdrawals in France, but asserted the High Command was gaining time for a revolution in German armament production which would change the whole aspect of the war.

Dr. Max Krull, D.N.B. military correspondent, declared in a broadcast that "the Normandy front has been liquidated by the Germans." Transocean quoted Adolf Hitler's newspaper Voelkischer Beobachter as saying:

"The situation in France has changed from June to July, and this confronts the German High Command with decisions of a new kind. No longer can the High Command attempt to hold the present front lines by improvised means of throwing in rushed-up reserves. Decisions of a major scale are impending — taking into account the inter-relation of the campaign in the west and the general coures of the war."

Beobachter then said the Germans were going to pull out of large sections of France. The reason for this, it added, was to "maintain operational freedom" pending a "revolution in German armament production."

The Tokyo radio asserted today in a domestic broadcast that Japanese diplomats and other Japanese nationals had left Paris for Berlin yesterday as the Allied armies neared the French capital.

Obituary

JOHN GREER

BAILIEBORO, Aug. 18—(ENS)—The funeral of John Greer, whose death occurred after a lengthy illness, was held on Wednesday from the home of his daughter, Mrs. Dawson Rutherford. The service was conducted by Rev. H. R. Williams of Alvinston. Mr. McConnachie chose the text: 'I have fought a good fight, I have finished my course, I have kept the faith."

The many friends who called at the home and who attended the funeral service as well as the floral tributes testified to the esteem in which he was held by all. The son of the late John Greer and Mary Eagleson, he lived his entire lifetime in Bailieboro district and was a member of Centreville Presbyteian Church. His business as a drover and insurance agent gained for him a wide circle of friends and associates.

His wife, the former Margaret J. Lucas, predeceased him 33 years ago. Left to mourn his passing is an only daughter, Mrs. Dawson Rutherford (Margaret) and four grandchildren, Jean, Betty, Arthur and Helen Rutherford and one brother, Robert, in Vancouver, B.C.

Pallbearers were Bruce Greer, Roy Greer, Robert McCamus, Harold Tate, James Roddy and Norman Brackenridge. Interment was made in Bailieboro Union Cemetery.

MORE ABOUT—

H.M.C.S. Iroquois

Continued from Page 1

abandoning the ships, rowing ashore in small boats and running up the beaches.

Then the Ursa opened up on the flak ship. A second later we joined was a direct hit amidships. We fired in the bombardment. Our first salvo again and again until the enemy ship belched fire and smoke as it died. Then the second ship became the target and in a matter of seconds, it too was destroyed.

Griffin Young On Missing List

Warrant Officer (First Class) Griffin J. Young of the R.C.A.F., son of Mr. and Mrs. James L. Young, 141 Rubidge Street, is officially reported missing in action over France in an announcement received by his parents this morning.

Enlisting three years ago WO. Young was nearing the end of his term of operational flights. He saw extensive service in North Africa, where he was stricken with appendicitis, developed blood poisoning, and was invalided for a considerable time to England. Since his recovery he had been operating from British bases, and in one of his recent letters he mentioned exciting experiences raiding German supply lines in France.

WO. Young as employed as clerk in the E.L. Payne drug store when he enlisted. He was a member of St. John's church choir, and in his Collegiate days was a half-back with the P.C.I. team.

MORE ABOUT—

Urges Labor

Continued from Page 1

family allowances, "as a supplement to, but not as a substitute for, adequate wages." It urged socialization of banking and financial institutions, lay-off pay in addition to unemployment insurance in the postwar period and a rehabilitation program for members of the armed services, the Merchant Marine and fire-fighters who served overseas.

A national food policy aimed at providing good, cheap food for Canadians was proposed along with immediate establishment of a food planning commission including representatives of governments, labor, farmers and consumers. A public and co-operative effort to raise the rural standard of living was urged and one suggestion was for a program of rural electrification.

Wants New Homes

Construction of 500,000 new homes is urged. Retention of goverment control of crown industries is suggested as a means of realizing full employment. Co-ordination of various means of transportation "in a single scientific transport plan. without imparing the position of the employees" is also urged.

One point in the manifesto asked that privately-owned and operated radio stations "be taken over and integrated with the national system under the Canadian Broadcasting Corporation."

Other proposals were for: a program of public works, national fuel policy, free education "from primary school to and including university," a shorter work week, removal of wage controls, a Federal Collective Bargaining Code for all industry, improvement of working conditions through establishment of day nurseries and provision for two-weeks vacation with pay, labor representation on government boards and agencies, raising of income tax exemptions to $1,500 for married men and $1,000 for single men, encouragement of union-management production committees, development of the co-operative movement, abolition of the Senate, co-operation with other United Nations in postwar problems and representation for labor at all international conferences dealing with these matters.

MORE ABOUT—

Planes Raking

Continued from Page 1

pede the flight of German forces pulling out of Normandy, Allied Supreme Headquarters said.

Mosquitoes of R. A. F. Bomber Command hammered at the south Germany industrial city of Mannheim during the night and mines were laid in enemy waters, all without loss.

A small force of American heavy bombers, beginning the U. S. 8th Air Forces third year of operations, continued a drive against the Germans' few remaining front line air bases with an attack today on the field at Roye, 70 miles north of Paris.

In other operations yesterday R. A. F. Mosquitos plunged a profusion of bombs into Germans fleeing toward the Seine from the Falaise-Argentan gap Allied planes destroyed or damaged more than 400 vehicles during the day despite poor weather.

R.A.F. heavy bombers atacked shipping at beseiged Brest yesterday where elements of three trapped divisions might be attempting an escape.

MORE ABOUT—

All Escape Routes

Continued from Page 1

was narrowed to two or three miles as Canadian and Polish troops captured Trun, 10 miles south-east of Falaise, after a speedy drive which mopped up a number of towns and villages.

Lt.-Gen. Crerar, 1st Canadian Army commander, described the Germans as "very groggy." Congratulating the Canadian forces which captured Falaise yesterday, Gen. Crerar said "we shall shortly knock him (the enemy) out."

Authon was captured by an American 3rd Army armored column in a lightning drive 21 miles due east of Chartres beyond the Aunay River.

(CBS quoted the BBC as saying U.S. spearheads had reached "the outskirts of Paris.")

Can Hear Guns

Giving instructions to Patriots within the city, a supreme command spokesman said over the American broadcasting station in Europe that "the day is not far off when you will have to rise and chase out the enemy and his accomplices."

"You can already hear the guns and soon you will hear the rumble of the tanks," the spokesman added.

In the eastern surge 1st Canadian Army forces captured Bures, 1½ miles north-east of Troarn, and plunged across the Dives River occupying Bassenville, three miles north-east of Troarn.

Other towns captured in this drive on the remnants of the German 7th Army included Mezidon and St. Pierre-Sur-Dives, on the Dives River, 14 and 18 miles south-east of Caen. North of Mezidon the Canadian Army troops reached the Dives north to beyond Troarn.

Forty and more miles east of Troarn Allied bombers yesterday had wrecked most bridges spanning the River Risle.

The supreme command threw another cloak of silence over operations north of Argentan and west of Paris but it was obvious that a new trap for the German 7th Army could be formed if the Americans drove to the Seine west of Paris.

(London newspapers printed German frontier reports saying Hitler's highest military advisers had urged him to withdraw German troops from all of France in the next four weeks or risk destruction of most of his forces.)

While it was apparent that Gen. Eisenhower could not overlook a chance to capture Paris quickly, it also was apparent that the Allies are not going to commit the same error as Hitler when he concentrated on the French capital instead of sticking strictly to the military opportunity of turning west on channel ports for a quick invasion of England.

In Brittany, the long siege of St. Malo ended when the rock-bound citadel finally sent up the white flag and 560 prisoners were taken. Brittany now is cleared of Germans except for garrisons in Brest, Lorient and St. Nazaire.

Among towns overrun as Lt.-Gen. Patton's American 3rd Army surged southward was Vendome, 43 miles south-east of Le Mans.

The Allied advances placed nearly a dozen key airfields in France within Allied possession.

MORE ABOUT—

900 Wounded

Continued from Page 1

he was riding with four other men had crashed into a tree. He was injured outside Bayeaux, eight days after D-Day.

"I was lucky to get ashore," Sgt. Grant said, recalling how he had seen landing craft destroyed on all sides of the vessel that took him in, "the mines were knocking them off like firecrackers."

Luckiest man of hte whole shipload, by his own figuring, was L. Cpl. Mike (Curly) Golembiaski of Winnipeg, whose skull stopped a machine gun bullet but who was able to walk under his own power to the landing craft that evacuated him from France.

"I guess there just wasn't much up there between the ears to get damaged," laughed big Curly as he ponted to the scar in the back of his head where the slug had gone in, and the spot on the right side where it came out. Apparently, the bullet had run around the outside of his head, between scalp and skull.

R. C. A. F. BUSY

Between invasion day and the end of June, the R.C.A.F. destroyed more than 80 enemy aircraft, one destroyer and several E-boats. over the craft on which I travelled

Storm Isolates Small Village

SMITH'S FALLS, Aug. 18.—Wind of cyclonic proportions tore through the village of Easton's Corners, some 12 miles southeast of here, Thursday, smashing barns and other buildings, and causing considerable other damage.

The village is isolated, telephone and hydro wires being down, while highways were blocked with great trees, uprooted by the wind.

The gale screamed through the village for some 20 minutes. Two large barns, a silo and a new shed on the property of Harold Halpenny were flattened. A car owned by William Connors was demolished when the barn came down, while N. B. Stewart, Smith's Falls oil salesman, narrowly escaped injury when his truck was damaged.

Barns and machine sheds of Anson Halpenny and Harold Patterson were shattered by the gale, while silos on the farms of Gordon Barber, Clarence Wilson and Douglas Empri also were damaged. Many windows in the village were broken by flying limbs. Roofs and chimneys also suffered from the 'twister.' Hail fell during the storm, seriously damaging apples and other crops. The storm confined itself to a narrow swath, and there was no wind or rain in the parched district about Smith's Falls.

MORE ABOUT—

Allies Drive

Continued from Page 1

The situation in Southern France was going so well that Mediterranean air forces were able to divert heavy bombers to Balkan targets again. Tactical aircraft swept over the skies in support of ground troops without meeting any opposition.

The Nazi command had entrusted the defence of the invasion area to two German infantry divisions, the 242nd and the 148th. The main Allied thrust was made between those two divisions, creating considerable confusion among enemy troops already battered by bombing.

While the invaders have extended their beachhead 50 airline miles along the coast, actually it is double that distance because of the tortuous shoreline.

Officially the troops were reported 25 miles inland, but unofficial reports put them beyond 30 miles.

Eliminate Fort

The last pocket of resistance on the Hyeres Islands off the coast was eliminated when big guns of an Allied battleship pounded the thick walls of a medieval fort on the island of Port-Cros.

Fall of La Napoule, coastal village four miles south-west of Cannes, gave the troops a full view of the resort city across the Gulf of Napoule.

A naval communique disclosed that aircraft carriers were being used with British and American planes not only to give cover to warships but to bomb and strafe enemy positions.

A stream of reinforcements and supplies continued to pour into the beachhead from the sea without interference, naval officials said.

Warships that bombarded the shore in the invasion operations fired almost 16,000 shells of five-inch calibre and above, and of these 12,500 were 12-inch or larger. Results were reported as "most effective in neutralizing enemy artillery."

Front dispatches said last night that infantrymen had broken through German anti-invasion defences before Toulon, which had been swung against them at right angles to the shoreland.

Surging inland in a great arc behand the 50-mile-long beachhhead, the invading French, British and American troops yesterday seized 5 strategic road centres, cutting two main highways linking the Germans in the Eastern Riviera sector with those of Toulon and Marseille.

Canadian assault troops, believed to be part of the Canadian-American special service force which fought on the Anzio beachhead earlier this year, also took part in the landings and two Canadian warships carried some of the invasion forces.

A dispatch from Sub.-Lt. Scott Young, Royal Canadian navy public relation officer, said Canadian-American assault troops went ashore on Isle Du Levant, off the coast just south of Cape Negre. Headquarters said to-day Isle Du Levant and the neighbouring Isle De Port-Cross have been cleared of the enemy.

2 Canadian Ships.

The Canadian warships were the Prince David and the Prince Henry, former luxury coastal liners which have been converted into auxiliary cruisers. Both took part in the Normanding landings as well.

Draguignan, 18 miles inland in a north-westernly direction from captured St. Raphael on the coast, was the largest town engulfed yesterday. The others were Vidauban, Le Luc, Besse and Cuers— all on a trunk highway leading southwestward to Toulon. Cuers is only 11 miles from Toulon.

LANGUAGE OF FLOWERS

The rose is a symbol of silence and gave rise to the phrase "sub rosa" meaning "under the rose" or in secret.

Disaster In Normandy, Brittany Places Huns In Dangerous Spot

By DEWITT MACKENZIE—Associated Press War Analyst

Hitler's defeat in northwestern France has reached a magnitude that has dragged the harried corporal face to face with the urgent problem of "where do I go next?"—a tough question for the dictator who again is shouting that "Germany will never surrender." Hitler's intuition must be roaring into his ears that he ought to form a strong defensive line north of the Seine River, which runs through Paris to the English Channel. And he ought to continue that line along the historic Marne River, which joins the Seine close to the capital and flows eastward from there.

Such a line, of which Paris would form a mighty central anchor, would protect northernmost France. It would guard the vital Nazi coastal defences along the English Channel. and the launching grounds of the robot bombs. Finally—and not to be forgotten for a moment in Germany's dire peril—it would shield the Hitlerite escape route through Belgium into the Fatherland.

That's what the Nazi chief ought to do and undoubtedly intended to do. But in his stubborness to hold what he has stolen he's been crowded into an impossible position almost overnight by the disaster in Normandy and Brittany, and the invasion of Southern France.

Annihilation of enemy forces is what the Allies are after. When the Allies struck Hitler in France he had some 65 divisions for all western Europe. More than 30 of these have been terribly cut to pieces, and in some cases virtually wiped out, in the Normandy-Brittany battle.

That leaves the dictator with maybe 30-odd divisions, or say 350,000 soldiers—plus what he can salvage from the wreckage in northwest France. He can't spare troops from the volcanic Russian front.

THE THIRD ANNUAL

POPULARITY CONTEST

Is Now Being Conducted In Co-operation With Some of Peterorough's Merchants

2 PROGRAMS DAILY OVER CHEX

11 to 11:30 a.m. and 4:30 to 5 p.m.

Immediately Following the News

Every Peterborough girl sixteen years or over at her last birthday is eligible.

Cast Your Votes For The Following Contestants

Contestants' standing in consecutive, reading down the columns from left to right

JOYCE LEWIS
FLORENCE ROBINSON
JACQUELINE BROWN
MARGARET LOWE
BLANCHE DRAPER
YVONNE McAULLIFE
FRANCIS WOLFE
JEAN COX
MARY HICKY
BETTY McLEOD
MARY FAIR
LORRAINE MURPHY
PHYLLIS VANSICKLE
JEAN HARVIE
AGNES BARRETT
AUDREY ROWDEN
HELEN DEVLIN
MARY MOHER
LORRAINE McCARREL

Each cent's worth purchased is the equivalent to one vote for your contestant. For example, an article costing "fifty-five cents" gives you fifty-five votes. All votes, however, must be entered on one of the official contest ballots and deposited in a ballot box. Ballots and ballot box are at each contest store Now here is a list of the contest stores and their location:

CANADIAN AUTO SUPPLY COMPANY, 182 Simcoe Street.
ALLAN B. COLLIS, LADIES' WEAR, George Street.
MEN'S STYLE SHOP, 136 Hunter Street West.
SILVER MOON GRILL, 334 George Street North.
SCHNEIDER BROTHERS, JEWELLERS, 367 George Street.
DICKSON'S DRY GOODS STORE, 395 George Street.
JULES ABRAMSON'S SHOE STORE, 326½ George St.
SMART SET SHOP, 412 George Street North.
MORRIS DUKE, PHOTOGRAPHER, 382 George Street North.

The winner will receive as a Grand Prize a "Two Hundred Dollar All-Expenses-Paid Vacation" to Grey Rocks Inn, St. Jovite, Quebec. Located in the Laurentians, Grey Rocks Inn provides much entertainment for its guests. There is golfing, riding, tennis, bathing, mountain climbing, motor boating, fishing, canoe trips, camping, music and dancing. For seven full days, the winner will have the opportunity to enjoy these activities. But it all depends on you.

VOTE FOR YOUR FAVORITE AT ANY OF THE CONTEST STORES

Rub YOUR ACHES AWAY

with Minard's, the famous rubbing liniment, sworn foe of muscular and joint soreness, stiffness and pain. Use it generously. It's greaseless, has no unpleasant odor, dries quickly. Use it for dandruff and skin disorders, too. Get a bottle at your druggist's today. Keep it handy on your bathroom shelf. 35¢ 126

MINARD'S LINIMENT

THE TASTE TEST TELLS

Mix a drink with tap water—or ordinary "soda." Then mix another with Canada Dry's Sparkling Water. You'll be amazed at the difference in taste!

WAR WORKERS! EASE THAT ITCH

Use world-known medicinal Cuticura to relieve—help clear up Eczema, Rashes.

CUTICURA SOAP & OINTMENT

5000 WOMEN AND GIRLS NEEDED URGENTLY

NO WORK PERMIT REQUIRED for this very necessary job. The Ontario Canning Crops of Fruits and Vegetables are ready to pick and will be ready for the canning factories in a short time. Students and other youth of Ontario have volunteered and been organized to harvest abundant crops of Tomatoes, Corn, Peaches, etc., but MORE Picking Help is needed and CANNING FACTORIES NEED HELP.

Housewives and other unemployed women and girls of Ontario are strongly urged to offer their services for six to eight weeks to save these crops from waste. No experience is necessary. Current wages will be paid and good living quarters arranged for if necessary.

YOU ARE STRONGLY URGED to offer your services at once. NOW! Work will start about August 20th. Apply to the superintendent of a Canning Factory if you live near one; or see the Agricultural Advisor at your nearest Employment and Selective Service office. He will gladly give you all the details. The need is URGENT. Apply today.

FOR FULL INFORMATION APPLY ANY OFFICE

Employment and Selective Service

HoldCompetition For McCook Cup

COBOURG, Aug. 18 — (ENS). — Rain prevented the third game being played in the annual mixed rinks for the McCook Cup Wednesday afternoon and evening, and the winner for the two games was Robert Holland of Cobourg, who had 33 plus four. In second place was A. Myers of Campbellford with 33 and a plus of 11. Third place went to R. Wright of Oshawa with 33 plus five. Jack Skitch of Cobourg was fourth with 31 and a plus of three, and in fifth place was Hank Rosevear of Port Hope with 31. High with one win went to E. A. Hircock of Cobourg with 32 and a plus of six. On the cup team was Mrs. A. McIntosh, John Henley, Mrs. Bert Nayler and Robert Holland. Twenty rinks participated, coming from Oshawa, Peterborough, Port Hope, Campbellford and Cobourg. Following were the game results:

1st games — N. Kingsbury of Cobourg vs. A. Meyers of Campbellford, 10-29; James Watson of Cobourg vs. C. Dentbeck of Campbellford, 16-11; Jack Skitch of Cobourg vs. J. McDonald of Peterborough, 13-8; J. McTague of Cobourg vs. V. Highfield of Oshawa, 11-12; E. A. Hircock of Cobourg vs. Tom Stanley of Port Hope, 24-3; R. Holland of Cobourg vs. G. Reid of Oshawa, 20-9; James McKinnon of Cobourg vs. H. Williams of Port Hope, 16-17; Dr. W. E. Wilkins of Cobourg vs. R. Wright of Oshawa, 8-15; M. Boothe of Port Hope vs. C. Palliser of Campbellford, 19-9; H. Rosevear of Port Hope vs. W. Coleman of Peterborough, 14-9.

2nd games—Kingsbury vs. Palliser, 9-17; Watson vs. Rosevear, 14-17; Skitch vs. Highfield, 21-10; McTague vs. Reid, 20-5; Hircock vs. Myers, 14-15; Holland vs. Williams, 20-6; McKinnon vs. Dentbeck, 7-11; Dr. Wilkins vs. Coleman, 15-14; Boothe vs. Wright, 10-23; Stanley vs. McDonald, 15-15.

AMERICAN INFANTRY POURS ASHORE NEAR TOULON — American infantrymen, debarking from an LCI, wade chest-deep through the surf onto a beach east of Toulon, France, on D-Day. Their landing at this point was unopposed by the enemy. This is a United States Army Signal Corps photograph, radioed from Italy.
(International Soundphoto)

FIREPLACE FURNACE

For Summer Homes and Cottages—draws cold air out of room—sends hot air in to replace it instead of heating outside—circulates air—saves fuel—no more cold evenings at cottage.

Write us . . .
TWEED STEEL WORKS
Dept. 8

Harvest Time Topic At W.A.

ROSENEATH, August 18—(ENS) —Harvest Time was the topic discussed when the members of the United Church W.A. gathered for the August meeting on Wednesday afternoon.

Mrs. M. Davey, in a talk on the marvels of the laws of nature opined it the duty of good Christian stewards to study these laws and make them guiding posts along life's way. The meeting was held in Mrs. S. Thackeray's home, and Mrs. C. Grigg, treasurer, reported $153.09 in the treasury, and also the progress made on the parsonage. Correspondence included leters of thanks from Jack Pacey and Ethel Blodgett Somewhere in France for parcels and an invitation from Centenary United Church W.A. to attend the society's afternoon tea on September 5.

Continuing plans for the tenth anniversary to be held in September, Mrs. E. Waldie, convener of the refreshment committte, led in arangement for food donations. Mrs. A. Nill reaigned from the devotional committee and Mrs. Davey agreed to carry on for the remainder of the year.

The program, in charge of Mrs. B. Thackeray, included a reading "The United Link" by Mrs. Lorne Thackeray, a piano solo by Doris Robins, a trio sung by Mrs. S. Black. and Misses Margaret and Clarice Atkinson.

Personals.

Miss Margaret Blodgett of Toronto is a guest this week of her aunt, Mrs. A. Nill.

Keef Brown of Detroit is visiting his father, William Brown, his brothers Kyle and M D Brown, and sister Mrs G. L. Tucker

Kinsmen Club Plans To Hold Charter Night

CAMPBELLFORD, Aug. 18. — (ENS).—There was a large turnout of the members of the Kinsmen's Club at the regular meeting held at Villa Trent. There was no guest speaker and after the luncheon they assembled on the lawn to transact routine business and lay their plans for charter night on August 28. It is expected that about 100 Kinsmen from the surrounding district will be able to attend on this occasion and provision was made for their accommodation. Committees also were appointed with power to act for children who are in need of medical aid.

There was also a committee named to meet with the Red Cross Society and other organizations in regard to volunteer blood donors and to make arrangements for the mobile blood clinic which is expected to visit this community shortly. It was stated that already 58 people have already signified their desire to contribute and are asked to leave their names with Mr. Ray Barnum.

Ford Company 40 Years Old

WINDSOR, August 18 — Ford Motor Company of Canada, Ltd., was 40 years old Thursday. The anniversary passed without ceremony as the 15,000 workers at the huge plant here finished the day with the company's war production at 338,978 military vehicles, representing more than 50 per cent of all mechanized transport for the United Nations made in Canada since war began.

The historical milestone occurred with the Ford plant concentrating on war work, for no passenger cars have been built since April, 1942.

Production totals yesterday showed that the company, in making 338,978 military vehicles, has turned out 50 different types of transport for the fighting fronts, ranging from field artillery tractors to self-propelled anti-aircraft gun trucks. Included in war production has been almost continuous output of the universal carrier, the all-purpose fighting machine which Ford alone makes in Canada. Carrier No 27,678 capped the day's production.

Including the military units, it was announced, the company has manufactured 1,893,162 Fords since it went into business in Canada 40 years ago. The start came in a wagon factory with 17 men on the payroll In the first year they turned out 117 Fords by asembling parts imported from the United States. Passenger Fords in those days were natty little bright red cars with open tonneau.

During the Ford war program, company technicians have saved more than $10 million through improvements in design, short cuts in manufacturing methods, introduction of better materials, etc. On the universal carrier alone they have made almost 2,000 suggestions which have been adopted and have saved the country large sums.

Son Of Navy Family Praised In Despatches

TORONTO, Aug. 18.— "This is very pleasant news, indeed. We are very proud of Phillip," commented Captain George D. Frewer, 196 Indian Road, veteran "sea-dog" of nearly a half-century's experience, when informed that the youngest of his three sailor-sons, Lieut. Phillip G. Frewer, 21, had been mentioned in despatches. He is a grandson of F. M. Dela Fosse, 457 Water street.

The Toronto officer was one of 22 Canadian naval officers and ratings who were decorated or mentioned in despatches for daring exploits in the English channel in the pre-invasion days. Lieut. Frewer and nine of his shipmates of the Canadian destroyer Haida were listed for a channel engagement in which a German destroyer was driven on the rocks in flames.

"We hear from Phillip regularly but he can't tell us very much," his father said. "He mentioned in one letter that the Haida was engaged in cross-channel night sweeps, looking for U-boats and small enemy surface craft."

Enlisted When 18.

Philip attended the University of Toronto Schools and "The Grove," Lakefield, and was in his second year in Commerce and Finance at Trinity College, University of Toronto, when he enlisted in the navy on his 18th birthday. He took his officer's training at Royal Roads and, upon graduation, was assigned to H.M.C.S. Prince Robert, as a sub-lieutenant. Later he was sent to Scotland where he joined H.M.C.S Haida before the Tribal class destroyer was commissioned. He has been serving on the Haida ever since, and shared in that gallant ship's great work against the enemy. She is believed to have taken part in more actions than any other Canadian warship.

Pigeon Race Results

COBOURG, Aug. 18 (ENS)—With new birds competing, ninety-four entries comprised the list in the Napanee to Cobourg race held by Cobourg Racing Pigeon Club. The distance was 64 miles and the results were as follows: Senior—G. Rawlings, 950.43; E. Hie, 950.33; J. Hilliard, 934.25 and G. Manton, 908.75. Junior—E. Johns, 953.67; K. Medhurst, 940.59; J. Fox, 936.90; W. Jamieson, 887.90; J. Jamieson, 874.02; W. Round, 871.15 and F. McMillan, 896.74.

Two Fliers Injured

COBOURG, Aug. 18 (ENS)—Two airmen were taken to Cobourg hospital Thursday night after their car upset on the highway near the Kingston Crossing. They are WO2 J. E. McGrath and Flt.-Sgt. M. T. Lynch, both of Trenton. The airmen sustained facial cuts and bruises but were otherwise uninjured. Their car was a total wreck. The accident was investigated by Provincial Constable Russell Pollard of Port Hope.

MORE INDIAN OFFICERS

NEW DELHI — (CP) -- A great expansion has taken place in the Indian Officer Corps. After the last war there were only 12 commissioned Indian officers. At the outbreak of this war the number had grown to 500. Today 30,000 Indian officers are in the field and 45 percent of the Indian Army is officered by Indians. Indian and British officers may have both European and Indian troops under their command.

FIRST NEWSPAPER

The first newspaper was probably the Roman Acta Diurna in 691 B.C.

Will Not Coach

TORONTO, August 18 — (CP).— Ross Trimble, former coach of Ottawa and Toronto football teams, said last night he will not coach Hamilton Flying Wildcats in the Senior Ontario Rugby Football Union series this fall. There have been reports from Hamilton that Trimble would succeed Brian Timmis as Hamilton coach.

"SALADA"
TEA
Delicious Flavour

Make your white clothes *last longer*—
BLUE prevents them turning **YELLOW!**

Now that you're doing your own washing, don't forget that white clothes turn yellow eventually, *unless you put back the Blue that's always part of true white.* The older the white things the more they need Blueing. Just a swish or two of Blue in the last rinse—that's the one way to prevent white things turning yellow.

RECKITT'S BLUE
PREVENTS CLOTHES TURNING YELLOW

STORE HOURS—
Monday to Friday 9 to 5:30
Saturday .... 9 to 6
Wednesday ...... 9 to 12:30

ZELLER'S
RETAILERS TO THRIFTY CANADIANS

AIR COOLED
Shop at Zeller's in Air Cooled Comfort

Fashion Right Values for Fall

SMART NEW BAGS
1.83

Your Fall Handbag is important! You'll be using it daily, so it must be sturdy! And of course, smartness is another "must"! This group of leather-grained Keratol Bags features smart styles (pouch, underarm and tophandle models) well made to give you lots of service; in black and the season's dramatic Fall colours! Zeller-Thrift-Priced!

GLOVES: novelty styles, combining leather and fabric. Black, navy, natural, brown; with contrasting stitching. Sizes 6 to 8. Pair 1.00

Attractive Neckwear

Add a touch of colour to your dark dresses or suits. Many smart new collars, in piques, crochet, silk sheers, crepe and with blue lace edging, or organdie ruffling.
25c and 49c

"A Neat Little Trick!"

Veil-trimmed Rose-topped Felt Hat!

Zeller's Millinery Section 2nd Floor.

It's a honey of a hat, with the snug-fitting lines of a cloche and the casual softness of a beret. .atop of it, a rose fashioned of felt; and a soft soft veil for extra glamour. A versatile little hat it is. . .right smart for dress up; and pretty with casual clothes too! Colors: Black, brown, navy, moss green, and purple 1.98

SHEER SCARFS

Wear a straight cut sheer scarf for a soft feminine touch to your tailored suit. All are hemstitched in white only...
59c

'MONGLO" KID GLOVES

•Superior Quality •Zeller-Thrift-Priced

Being "smart" means.. in every detail, to the very finger-tips! That's why smart-and-thrifty women select Gloves of "Monglo" Kid for best wear! They're designed to emphasize the graceful lines of lovely hands; and the quality is super! Your choice of black, brown, navy, eggshell in sizes 6 to 8 .... 1.98

TWEED for FALL!

Beige, Grey Blue

18.95

2nd Floor.

Select a Tweed Coat for now and through Fall, and you'll be all set for whatever the weather man has to offer. Made with shoulder straps, to swing casually over your suit or wool dress when it's just moderately cool. With snug-fitting little collar for low-low temperatures! Style as shown, in sizes 14 to 20.

"LITTLE" ESSENTIALS
Zeller-Thrift-Priced

HANDKERCHIEFS: pretty as a bouquet of flowers. . . these flower-patterned Cotton Hankies. Fine quality at 10c-15c

DRESS SHIELDS 29c

DRESS SHIELDS: Of durable weight, washable and waterproof fabrics, in white only. Medium and large sizes, at 29c

ASSORTED COMBS: A wide variety of combs in many styles and colors including dressing, curl and bobby.
5c and 10c

DISH MOPS 10c

CLOTHES BRUSHES 49c

TOILETRIES
12¢

"Debutante" Toiletries made exclusively for Zeller's. Buy what you need of the undermentioned toilet aids. Bath Salts, Wave Set, 3½-oz. Talculm (assorted), Cocoanut Oil Shampoo, Cold and Vanishing Cream, Liquid Brilliantine, Solid Brilliantine, Shaving Lotion, Quinine Hair Tonic, Witch Hazel Lotion, Almond Lotion and Skin Balm 12c

CLEARANCE! PLAY SHOES
1.98 "Casual Capers" Play Shoes, in a variety of popular styles and colors. Sizes 4 to 8. To clear at, pair ....
$1.49
2nd Floor.

Sandals! Pumps!
Ordinarily 2.95. Strap Standals in attractive colors; White Pumps (buck, natural linen or congo cloth), smartly styled. To clear at, pair . .
2nd Floor.
$1.98

Beautiful SCARFS For Fall

Smart Jacquard oblong scarfs with beautiful allover silk pattern, in white only. Approx. 10½ by 42... 49c

Bengaline OBLONG SCARFS

This honey of a scarf comes in bengaline material with self fringe, and is stocked in the smartest fall shades including gold, turquoise, paddy, British tan, scarlet, beige, powder and brown. Approx. 10½ by 42... 59c

Dressy Satin Scarfs

A scarf of good quality tubular satin and self fringe, that goes so far to give one that dressed-up appearance. In white only 79c

Sheer Oblong Scarfs

Truly a welcome accessory to your fall outfit. Beautiful flowered pattern with solid border, in rich shades of green, gold, blue, red, British tan, old rose and mauve .....
89c

SHEER SHEERS

Soft, wispy sheer scarfs so good looking in lovely colors to catch the eye. Colors include: New Fuschia, Nile green, red, mauve, maize, olive and black. Approx. 20 x 48. ....
1.00

Writing Supplies

Avail yourselves of this opportunity to purchase reasonably priced writing paper to keep the supply of letters going overseas.

Note, Letter and Empress writing pads, in linen, vellum and kid finish, at ..10c
Envelopes to match 10c
Jumbo Writing Tablets, 200 sheets 29c
Carter's Ink 10c

Patriotic Flags

Prepare for Victory Now!
A large assortment of flags to help you celebrate when that 'great day" arrives. Listed below are a few of the many sizes and price ranges:
6 x 8 Union Jack 5c
8 x 12 Canadian and Tri Color ....2 for 15c
9 x 13 Canadian and Union Jack 10c
14 x 18 Union Jack ...15c
18 x 24 Union Jack ...25c
22 x 36 Union Jack ...50c
Also flags with rope ready for hanging on poles. Union Jack only.
25 x 36 ....1.79
29 x 54 ....2.59
3' x 6' 3.50

ZELLER'S LIMITED

The Examiner

The Peterborough Examiner, published each evening by Peterborough Examiner Limited, Office Hunter and Water Streets, Peterborough, Ont.

W. RUPERT DAVIES, President
H. L. GARNER, General Manager
G. WILSON CRAW, Managing Editor

Subscription Rates 20c per week in City of Peterborough delivered by carrier; $7.00 per year on Rural Routes; $8.00 by Mail outside Canada.

Members Canadian Press; Audit Bureau of Circulations; Canadian Daily Newspaper Association; Empire Press Union; Ontario Provincial Dailies Association.

TELEPHONE 4641
Private Branch Exchange to all Departments

The young man who has not wept is a savage, and the old man who will not laugh is a fool. —*SANTAYANA.*

FRIDAY, AUGUST 18, 1944

Hospitals For Wounded Soldiers

Everyone in Canada wants our wounded soldiers to have the best possible hospitals and treatment when they come back from the fighting fronts; here in Peterborough our interest in this matter has been increased recently by the decision of the Department of Pensions and National Health to use the local Staff House as a military hospital. We have all seen this building, and we know what it is like. We are not impressed, therefore, by the assertion of Dr. Herbert Bruce of Toronto that the Government has been scurrying around, picking up any old buildings it could for use as hospitals. The Staff House is not 'any old building'; it is a fine new building with many characteristics which will make it a first-rate hospital or convalescent home. The hostel which has been taken over in Kingston as a military hospital is another new building which is well suited to its new purpose. Dr. Bruce will not convince anyone with his talk of unsuitable buildings when we can all take a walk along Monaghan Road and see what the situation really is.

• • •

But Dr. Bruce's criticism is part of a campaign to discredit the Department of Pensions and National Health, and in particular the Hon. Ian Mackenzie. The *Examiner* holds no brief for Mr. Mackenzie or his staff; they have made mistakes, like other governmental officials, and they have done some very good work, too. Dr. Bruce is not prepared to admit that any good work has been done, and he has put himself—or has been put by more powerful agents—at the head of an unrelenting and contumacious attack on the Minister and his Department. First of all Dr. Bruce declared that the Department had no accommodation for wounded men in Canadian hospitals; it did not take long to show that he did not know what he was talking about. Then he turned his attention to Christie St. Hospital in Toronto, and in time the Toronto morning paper declared that it was incompetent to handle its own patients; this, also, was shown to be untrue. Then the wind veered slightly, and the charge was that the hospital had not enough beds; now it has been shown that the hospital has plenty of beds. Now the charge is that the hospital is badly located.

• • •

This charge really has firm foundations. Christie Street Hospital was set up as an emergency hospital during the last war by a Union Government which was, in effect, Conservative. Why it was put where it was, nobody now knows; it is noisy, and it is in a dirty part of Toronto. It should have been abandoned for a better place long ago, and it is to the shame of the Liberal and Conservative governments which have held office between the two wars that they never moved it. But we have no record that Dr. Bruce expressed himself on this matter when Lord Bennett was in power, and when he might have done so to advantage. Nor has he paid any attention to the influence which the robot bombs have had on the hospital situation in Canada. Britain had undertaken to care for a great number of wounded Canadians in hospitals in the British Isles; now that the robot bombs have made London hospitals unsafe it has been necessary to send great numbers of London patients to hospitals in the country which would otherwise have been available to our men. That is why we have to prepare for an unexpected number of wounded Canadian soldiers in this country.

• • •

On the evidence of patients, Christie Street has an excellent staff and excellent equipment, but it is not well placed. Very well; Sunnybrook will be built to replace it, and its situation is admirable. For the rest, there are now 8,000 beds available for wounded soldiers in Canada, and 7,000 more will be ready by Christmas; the total number of beds for wounded soldiers in the Dominion will then be 200,000. The campaign which Dr. Bruce has led against Mr. Mackenzie has shrunk from a sweeping indictment of all the Department's works to a complaint that Christie St. Hospital is noisy and dirty—a fact which has been clear to anyone who visited the institution during the past 20 years. Dr. Bruce and his faction have great faith in the power of sheer misrepresentation and nagging if they think that they can alarm the people of Canada on this count, when there is so much other evidence of careful attention to the needs of our wounded men.

A Sortie In The Word War

Last night we were reading H. L. Mencken's admirable book *The American Language*, and happened on that paragraph in which the American scholar predicts that in time the usages of his country will supplant those of England as correct English. It may be so, and we have no intention of disputing it here, but as a fighter in the Word War we pray and trust that it will never become accepted usage to copy this passage from a recent article by the eminent columnist, Miss Dorothy Thompson:

> "If he wants to read what is happening he will have to wait until he can get a pass out to buy a paper. On account of why? On account of we are governed by men who put their parties above their country, and on account of we have some one in the legal branch of the War Department who is just as bad".

There is no reason on earth to say "On account of why?" when one simply means "Why?" But hundreds of thousands of people do it, and now Miss Thompson has put it in print. Like the clumsy "in back of", meaning "behind" it substitutes a cumbrous expression for a single useful word. Resist "on account of why?", Word Warriors, as you would the Devil, and take care that you do not say "Get thee in back of me, Satan", as you do it. "On account of", for because, is mere illiteracy, and Miss Thompson knows it.

We should like to say a word about the use of the word "alibi" as a synonym for "excuse", and also as a verb—"He alibied his way out of it". "Alibi" is a Latin word meaning *elsewhere*, and when a man produces an *alibi* in court, he shows evidence that he was elsewhere at the time the crime was committed. To call every excuse an 'alibi' merely abuses a term which has a strict legal meaning, and introduces a word into English which we do not need.

The Idiocy Of War

A report from France tells of a heavy attack on a portion of the Canadian 1st Army by 700 bombers of the Royal Air Force Command. The attack lasted for an hour, and many of our men were killed and wounded.

This attack was the result, no doubt, of some error in calculation; such errors are common in war, and many men who were in the war of 1914-18 can recall being under fire from their own artillery. It is experiences like these which bring to mind Macbeth's indictment of life as—

> *a tale*
> *Told by an idiot, full of sound and fury,*
> *Signifying nothing.*

The soldier can experience nothing more utterly discouraging, disillusioning or embittering than violent assault from his own comrades; for the time being they are enemies, as implacable in their purpose, and as worthy of intense hatred as those who wear the enemy's uniform. But there is nothing that he can do about it. War is not an exact science, and mistakes cannot be avoided. In such predicaments the soldier, far more than the pacifist, realizes the profound idiocy of war.

Credit Where It Is Due

We have often commented in these columns on the tendency of the American press and the American newsreel editors to take the line that American forces are fighting the war single-handed. But this complaint, like so many of the kind, is general and must be mitigated in many specific instances. For instance, we have at hand a copy of the Boston *Herald* of August 9, the heading of which is "Canadians Loosen Caen Hinge", in the largest type, dominating the front page. The same day the *Evening Item* of the same city carries the line, "Canadians Breach Paris Line". The Boston *Globe* says "Canadians Smash Nazis"; no newspapers could possibly have given greater prominence to the good work of the Canadian forces.

This is the sort of generosity which builds up goodwill between neighbours and allies. The primary job of a good newspaper is not to pander to local patriotism, but to give credit where it is due. The Boston papers have treated Canada on this principle, and Canadians appreciate it.

NOTE AND COMMENT

Most people stand adversity better than prosperity because they get more practice with it.

Party Positions

By B. I. RICHARDSON

OTTAWA: The 1944 banking inquiry will settle a number of puzzling questions regarding the central economic problem of our times, namely, the attainment and maintenance of prosperity after the war. The average citizen, if slightly indoctrinated with monetary ideas, will want to know how the monetary reformers made out at the banking committee. They were on trial, for they have roused hopes by insisting that a life of abundance is feasible, and the banking committee provided an arena of debate in which all proposals related to money and banking could be put forward and dissected.

On this phase of the banking inquiry, one discovers some strange situations, such as Mr. McGeer arriving in precise agreement with Finance Minister Ilsley after arguing day in and day out, so the spectators thought, for changes in wartime financial policy. Mr. McGeer's performance before the banking committee was disappointing. Every time Mr. McGeer made a speech, able members of the committee had a Roman holiday with his arguments, pricking the balloons of his oratory one after the other.

One the crucial question of causes of depression and measures to avoid it, the McGeer theory sheds little light. Through hundreds of pages his jeremiad was that the load of debt left by the war will drag us all down to ruin. On the other hand, he examined the depression and blamed it on withdrawal of credit by the banks. "The banks," he said, "were behind the stock boom, and the banks were definitely responsible for the collapse that came in 1929." (P. 6274, unrevised Hansard.) So we find Mr. McGeer warning of the future because of the creation of debt; and blaming the depression on the lack of credit, i.e., the lack of debt-creation!

◇ ◇ ◇

"ONE of the easiest over-simplifications," Mr. Ilsley had observed when he introduced the bank amendments in May, "is to blame a major depression on the lack of credit." But the monetary reformers came back again and again to this assumption.

If Canada gets a depression after this war, some causes will lie inside Canada, others outside. When he testified on this problem, Mr. Towers ventured to argue that high employment after the war might be attained by three kinds of economic activity: external trade, capital investment and domestic consumption.

There was no serious disagreement with this proposition, which has become the dominant theme of Canadian thinking about Canada's economic future and, as one recognizes immediately by examining the legislative program completed in the recent session of Parliament, the foundation of government policy.

In the speeches of John Blackmore, the Social Credit leader, one finds reluctance to accept the philosophy outlined by Mr. Towers, but no convincing alternative. In Parliament, Mr. Blackmore's function has steadily declined into that of an insistent voice saying there is something wrong with the banking system. At the end, Mr. Blackmore could only say (p. 6165, unrevised Hansard) "There must be something wrong with the banking system....What that is I believe we ought to study with the greatest thoroughness." One would think that after ten years in Parliament Mr. Blackmore would have established his case on money and banking.

The Blackmore cast of mind was plainly revealed at the banking inquiry. He is an economic isolationist, a romantic who believes heaven is only a step away, if certain conditions are fulfilled. The harsh fact that his assumptions are impossible makes little impression on the hard armor of his optimism.

"I cannot escape the conviction," he said, "that if Canada had been entirely an island separated completely from the rest of the world, it would have been possible to have devised and erected a financial and economic system in Canada which could at least have enabled the people of Canada to enjoy the results of the potential economic activities of the people of this country." (P. 6163, Hansard.)

In an editorial urging "social credit" as a simple recipe for abundance, the Ottawa Citizen recently voiced disillusion over the Social Credit group in Parliament, which has "tended to become sidetracked into negative politics."

◇ ◇ ◇

AFTER failing to secure majority support for the principle of nationalizing the banks, the C.C.F. members were somewhat handicapped in discussing their favorite thesis in the field of money and banking, because of the rule that once a matter is disposed of by the House, that settles it for the session. The C.C.F. thesis is simply that Parliament must assume control of credit policy, not as at present through controlling the rules of the game, but through direct agents to which such control would have to be delegated. Its banking proposal shows the C.C.F. in its most collectivist mood, favouring direct bureaucratic control as we have had during the war and as we did not have during the depression. Mr. Knowles, for instance, deplored speeches that deplore "parliamentary control in the economic life of our country." Such speeches did not "face up to the alternative." But the long inquiry did reveal that many members clearly recognize the alternatives in economic organization, which are the regimentation of collectivism on the one side and the freedom of the liberal society on the other.

Against the background of the world's most ferocious war, the weight of blame to be laid upon the money system for mankind's ills is debatable. The banking committee examined the charges pro and con, and no one can say that every proposition was not examined carefully. The dire predictions of ruin unless this or that idea were accepted, were received with due respect. The devices of credit and money were re-examined and, as noted before, the controls were revised in some particulars. But Parliament turned down the idea of wholesale change.

(The second of four articles.)

Feeding the Armies

One of the oldest maxims of war is that an army marches on its belly. The vast scale and the mechanization of modern warfare have given food production a greater military importance than ever. Without supplies from the Dominions we should have fared ill and the total power of the United Nations would be far below its present strength. Mr. Curtin's full statement recently on the strategical basis of Australia's war effort in the allocation of labour power to the armed forces and to fields and factories sets forth sacrifices and achievements of which his country may well be proud. The proportion of Australian manhood in the forces and in essential production was 72 per cent last year, when 75 per cent was our figure. In the other Dominions, Canada, South Africa, New Zealand with their varying circumstances, the records are of the same order. — London Daily Telegraph.

THE LAST BIG "PUTSCH"?

The Size Of The Cake

(By GRANT DEXTER)

THESE are piping times of social progress. In recent weeks we have had family allowances and a measure for slum clearance. Health insurance is being studied and will perhaps be proceeded with next year.

In the United Kingdom there has been the Beveridge report calling for hundreds of millions sterling of increased expenditure and additional measures on education, housing and rural and urban planning. In the full employment white paper, which was debated at length in the House of Commons at Westminster in the closing days of June, the emphasis was placed on what was termed measures of "collective consumption." And still more recently the Trades Union Congress has decided to press for a 44 hour week, with no reduction in earnings.

These developments have drawn a timely comment from The Economist of July 1. It is reproduced in part herewith:

"What is happening at present is that everybody is busy disputing about the size of the slice of cake that each is to receive after the war. Labour's slice is not only to be large but regular. There is to be a slice for education and a slice for planning and a slice for health and a slice for housing, a much larger slice for the armed forces and several slices for social security. But no one is concerning themselves with the size of the cake. On the contrary, there is a universal tendency to assume that providence will take care of that. Even the Chancellor of the Exchequer, orinarily so cautious, tells the House of Commons he is sure the country will be able to secure the necessary increase of its exports by 50 per cent. But how?

"If the government have any idea of the means by which this very great increase can be achieved, they are keeping singularly quiet. Perhaps it can be done; but only by enlisting the utmost efforts of all concerned....Or again, learned discussions are conducted on the subject of distributing between different uses a large prospective increase in the national income. But on what are these spacious expectations based? It is true that there are certain indications of greatly increased productivity after the war. But to rely on these signs for a post-war prophecy would be most dangerous.... The present mood of the country is not merely to expect economic miracles, but to expend them before they arrive. It cannot be too often repeated that all the rosy dreams of the present depend entirely upon the size of the national income."

Commenting on the T.U.C. demand for the 44 hour week, the Manchester Guardian asks:

"Can we raise our wage costs by something like 20 per cent at a time when our need for competitive ability has become more vital than ever before?"

◇ ◇ ◇

THESE comments have a direct application to the Canadian scene. Family allowances, slum clearance, health measures and the like are all highly desirable and to be striven for. But the stubborn fact remains that they cost hard cash and the cash must be obtained by the government by taxation. Taxation can only be obtained out of profits in trade. The burden may be deferred for a time by borrowing, by deficit financing, but sooner or later it must be shouldered.

The attitude of the C.C.F. in every case is one of lofty contempt that the rate of progress should be so slow and the actual measures so niggardly. The C.C.F. is not concerned with the practical problem of finding the money. The Conservative reaction is contradictory to damn the measures and then vote for them.

The Liberal attitude has been to face the responsibility of payment. Mr. King in his speech on family allowances (page 5456, unrevised hansard) emphasized the fact that:

"We in this country depend very largely on foreign markets. We are doing all we possibly can to help to secure foreign markets when the war is over."

In other words, the Liberal party is endeavoring to make sure that the national cake will be big enough to go round.

By Rocket To The Moon

(HAMILTON SPECTATOR)

AWAY back in the Eighteenth Century, Thomas Gray, famous for his "Elegy Written in a Churchyard", composed a Latin poem, wherein he limned men flying in air boats to the moon. The vision of the youthful poet became fantastic fiction in the Nineteenth Century, when Jules Verne and Mr. H. G. Wells wrote of the first voyage of discovery to our satellite.

In the twentieth, voyages to the moon were pedestrian to the imagination of youth, brought up on Buck Rogers, a hero who stepped into a planet ship for a flight to Venus or Uranus, with the nonchalance that ordinary people board a bus or train. But while most of their elders consider a trip to the moon an incredible fancy, fit only for the brains of comic strip artists and poets, there is today in England an organization of physicists, chemists and plane engineers, who regard a flight to our satellite as eminently practicable.

A chief problem of interplanetary travel is the vacuum of space. Propellers will not propel without an atmosphere. Mr. Wells got over the difficulty by fancying the discovery of an anti-gravitational element. The hollow ball which took his first men to the moon had shutters of this imaginary metal, which were closed or opened to steer the space ship to or from a planet. A more prosaic invention has solved the difficulty of travel in airless space. It is the rocket.

◇ ◇ ◇

A rocket plane, scientists assure us, having made experiments, will travel just as well in a vacuum as in air. In fact, a rocket will travel faster in a vacuum for there is no resistance. Fifteen years or so ago, just before the depression, there was much talk of rocket experiments. In the first attempt the rocket travelled only 75 seconds. But to imaginative scientists, this was encouraging. The first flight of the Wright plane at Kitty Hawk was only 12 seconds. Today the people of London know from tragic experience that the rocket projectile is no idle dream.

On this side of the Atlantic the most noted experimenter with rockets is Professor R. H. Goddard. A physicist at Clark University, Worcester, Mass., he sent up the first liquid-fueled rocket in 1923 and continued his researches in secrecy in the New Mexican desert under the auspices of the Smithsonian Institute. When war broke out he went to Washington and disappeared from unofficial ken.

Professor Goddard has visions of shooting a rocket to the moon, where it would explode an immense charge of flash powder sufficient to be seen from the Earth. The group of astronauts in Britain have more ambitious plans. They have already designed a 1,000-ton space ship for a flight to the moon, but will try first to shoot rockets 60 miles upwards.

The moon is 240,000 miles distant, but the projected British rocket ship, attaining a speed of 20,000 miles per hour, would, it is estimated, reach the moon in 48 hours. It would carry three men, and to avoid a landing crash will be braked with auxiliary rockets. They would return to the earth from a portable landing platform.

◇ ◇ ◇

Despite these sanguinary visions, to the reflective laymen the difficulties appear great. Very delicate calculation, in an unknown medium, the moon's atmosphere, will be necessary to cushion the shock of arrival on the moon's surface, and when the existing platforms of German rocket bombs are known to be comparatively huge affairs, what sort of platform can be compressed within the rocket itself?

Scientific ingenuity may surmount these difficulties, and others, and the Twentieth Century may yet see the wild dream of the Eighteenth come a reality. At any rate, it will be more civilized to shoot rockets at the moon than, charged with high explosive, at mothers and their babes.

Who Has "Given" Most?

Mr. Cardin argues that Canada is thus paying "tribute' 'to Britain, "a country or a people far richer at this time, and likely to remain so long after the war is over, than Canada herself." We think he exaggerates the wealth of the Mother Country. She will not emerge from this war the rich nation she was before it. She will have huge debts and obligations. Canada, on the other hand, has great natural resources and has suffered no physical injury from the war in the form of property destruction. She will emerge from the war with a heavy burden, but she will be able to carry it. Her people have been prosperous during a war in which the people of Russia and Britain have have suffered all sorts of deprivations.—Toronto Star.

Hard To Believe How Time Flies

AUGUST 18

1914 Colonel Clegg reports 17 of the 20 married men of the 57th Regiment received their wives consent to enlist.

William Weir, Harvey, killed by lightning while working on a new barn.

Paving plans in the city are cancelled when banks refuse to provide money to carry on the work.

3rd Prince of Wales Dragoons, under the command of Lieut. Col. C. H. Rogers and Major A. E. McLaughlin receives orders to accept volunteers to act as infantry.

Over sixteen hundred dollars raised in aid of the Hospital Ship and War Fund.

1924 Scientists of the British Association of Advancing Science spend four days visiting mines and studying geology in Madoc district.

Peterborough and Cobourg are tied with 19 points each in the Central Ontario Lawn Bowling Association.

Albert Kemp, Keene, and Lillian Henderson, R.R. No. 7, Peterborough, win top awards in boys' and girls' home gardening competiton.

1934 William Brown, Smith township farmer, prefers yoke of oxen to horses.

Verne Janeway wins senior half-mile swimming race at Campbellford.

Orphans win first game of softball playdowns when they defeat Lindsay 21-10.

Peterborough Juniors drop their first game of their O.A.S.A. series with Trenton.

Wainman's display of pheasants and other rare fowl is a feature of the Peterborough Exhibition.

Fire Chief George Gimblett is re-elected treasurer of the Dominion Association of Fire Chiefs.

A Bible Message

And they came over unto the other side of the sea, into the country of the Gadarenes. And when he was come out of the ship, immediately there met him out of the tombs, a man with an unclean spirit, who had his dwelling among the tombs; and no man could bind him, no, not with chains....

But when he saw Jesus afar off, he ran and worshipped him, and cried with a loud voice, and said, What have I to do with thee, Jesus, thou Son of the most high God? I adjure thee by God, that thou torment me not. For he said unto him, Come out of the man, thou unclean spirit. And he asked him, What is thy name? And he answered, saying, My name is Legion: for we are many....

Now there was nigh unto the mountains a great herd of swine feeding. And all the devils besought him, saying, Send us into the swine, that we may enter into them.

And forthwith Jesus gave them leave. And the unclean spirits went out, and entered into the swine: and the herd ran violently down a steep place into the sea, (they were about two thousand;) and were choked in the sea. And they that fed the swine fled, and told it in the city, and in the country. And they went out to see what it was that was done.

And they come to Jesus, and see him that was possessed with the devil, and had the legion, sitting, and clothed, and in his right mind. (Mark 5: 1-3, 6-9, 11-16.)

Unconsidered Trifles

A Land Army girl and a handsome farm lad were walking along a road together. The farm lad was carrying a large pail on his back, holding a chicken in one hand a cane in the other, and leading a goat. They came to a dark lane.

Said the girl: "Oh, it's so dark, here, that I'm afraid to walk with you. You might try to kiss me."

Said the farm lad: "How could I, with all these things I'm carrying."

"Well," suggested the girl, "you might stick the cane in the ground, tie the goat to it, and put the chicken under the pail."

◇ ◇ ◇

A European visited a high Chinese official in Manchuria. He wished to engage the interest of the mandarin on behalf of his father, a mining engineer, who desired to acquire certain mining rights in that country.

The European had not been long in China and his knowledge of the language was limited. Accordingly he spent a considerable time endeavouring to explain in faltering Chinese the object of his visit and his father's ambitions.

The Chinese sat with inscrutable countenance while the European poured forth his tale, and at the end the visitor showed by his expression that he doubted whether the mandarin understood the purport of his message.

He was relieved of his anxiety when the mandarin leaned forward and touching him gently on the sleeve, said in faultless English accents "Tell your old dad to come and scratch wherever he likes."

It's Your Money

Sometimes we think that if more people un[illegible]derstood more clearly that the Government h[illegible] no money of its own, that everything it spend[illegible] for harbors or post offices or social security se[illegible]vices, must be paid for by the people themselve[illegible] there would be less enthusiasm for expenditur[illegible] and services—and lower taxes. Unfortunatel[illegible] very many people don't reason that way. Th[illegible] seldom think, if they think at all, about whe[illegible] government gets its money, or about where t[illegible] national income comes from, or about wh[illegible] might happen if that national income should b[illegible]come mortgaged too heavily. Their idea see[illegible] to be that the Government has some mysterio[illegible] money source of its own, that it doesn't have [illegible] cut its financial coat to its financial cloth; a[illegible] consequence all sorts of proposed expenditur[illegible] just so long as they are advanced n the na[illegible] of "progress" or of reform," are hailed with [illegible]claim—with consequent inevitable growth [illegible] bureaucracy, and costly overhead, and taxes.

An odd thing, too, is that many of the peo[illegible] who denounce "bureaucracy" are often f[illegible] among those who want more of State collect[illegible]ism demanding that the Government take o[illegible] and control and operate all sources of prod[illegible]tion. They don't seem to realize that their p[illegible]icies must lead inescapably to a horde of o[illegible]cials, to a government overhead which, un[illegible] the national income could in some way be [illegible]creased enormously, might bankrupt the co[illegible]try—this disregarding altogether the issues [illegible] personal freedom and individual initiative.—[illegible]tawa Journal.

Personals and Social

Mrs. G. Milne of Rochester, N. Y., is visiting her daughter, Mrs. Lynn Callander, Park Hill Road.

◆ ◆ ◆

Mrs. J. Thompson and children, of Peterborough, are visting Mrs. T. W. Morrison, and family, Norwood.

◆ ◆ ◆

Master Gerry Garvey, 530 Armour road, is spending his holidays with Mr. and Mrs. James Garvey of Campbellford.

Mr. Keith Kidd, R.R. 11, Peterborough, is celebrating a birthday today.

◆ ◆ ◆

Miss Constance E. Wagar, Lock street, returned home Thursday after a brief visit spent with friends in Toronto.

◆ ◆ ◆

Mrs. R. H. Holden Blackwell, of Jacksonville, Florida, with her children baby Edmund Walter, and Billy is a guest of her mother, Mrs. A. Austin, Fleming Place.

◆ ◆ ◆

Mrs. M. McLean, of Bradford, Pennsylvania, is visiting at the home of her neice, Mrs. E. H. Brown, 793 Water street.

◆ ◆ ◆

Mr. and Mrs. Walter Sinden, of Rochester, are visting the Misses Agnes and Jane Horsefield at Long Point, Chemong Lake.

◆ ◆ ◆

Mrs. M. E. MacKenzie and daughter Helen, of Boston, Mass., are guests of Mr. and Mrs. James Garside, 199 Reid street.

◆ ◆ ◆

Master Dannie Johnston, son of W. O. R. C. Johnston and Mrs. Johnston, 44 Lafayette avenue, is celebrating his sixth birthday today.

◆ ◆ ◆

Sgt. Pilot Craig Eason, R. C. A F., of Brandon, Man., is spending a furlough at his home, 454 Mark street, with his parents, Mr. and Mrs. G. Eason.

◆ ◆ ◆

FO. Don Crowe, R. C. A. F., and Mrs. Crowe, and baby son Brian, of Toronto, were recent xistiors at the home of Mrs. J. C. Ellis, 482 Mark street, as guests of her son, James Ellis, jr.

◆ ◆ ◆

Master Allan Miles, of Peterborough, is vacationing in Norwood at the homes of his uncles, Mr. R. H. Gardner and Mr. Maitland Gardner.

◆ ◆ ◆

Miss Gloria Gardner, of Norwood, is spending this week in Peterborough visiting her grandmother, Mrs. T. W. Sexsmith, 16 Cricket Place.

◆ ◆ ◆

Mrs. C. G. Grasse, of Hanover, N. H., and her sister-in-law, Mrs. J. Arthur Coulter, Napanee were guests of their cousin, Mrs. E. J. Wagar, Lock street, for the past week.

◆ ◆ ◆

His Excellency, Bishop John R. MacDonald, and Mr. Ernest Wolff, are in Toronto this week attending the National Convention of the Knights of Columbus.

◆ ◆ ◆

Her many friends will be pleased to learn that Mrs. Jack Peterson, of Blenheim, Ontario, formerly of Peterborough, who has been sick for some months, has returned home from the hospital. She will, however, re-enter the hospital some time this month, to undergo a serious operation. Major Peterson, a former reporter for the Peterborough Examiner, is serving in France with the S.D. and G. Highlanders.

this
Cream Deodorant Stops Perspiration

SAFELY Doesn't irritate skin or harm clothing.
QUICKLY Acts in 30 seconds. Just put it on, wipe off excess, and dress.
EFFECTIVELY Stops perspiration and odour by effective pore inactivation.
LASTINGLY Keeps underarms *sweet* and *dry* up to 3 days.
PLEASANTLY Pleasant as your favourite face cream—flower fragrant—white and stainless.

AND doesn't dry up

The big jar contains 21 more applications for 39¢ than other leading deodorants—and the entire contents are usable because it doesn't dry up

For PERMANENT COLORFUL CHARM use Murphy Paints and NARVO
Canada's Smartest Finishes

ROUTLEY'S
"MURPHY" PAINTS—WALLPAPERS—GIFTWARE

Neilson's A REAL TREAT—A REAL FOOD

Choose Neilson's ICE CREAM

Neilson's Ice Cream is a delicious Food—and really low priced when you consider it is brim full of the nourishment that everyone needs.

Ask for Neilson's

Needlecraft Pattern

Don't let shortages of this or that bother you. It's smart to "make your own." Each of these practical articles will delight you.

These articles look expensive but cost little to make. Instructions 946 contains directions for 10 articles; necessary pattern pieces.

Pattern Number ....

Size ....

My Name ....

....

Address ....

I enclosed 20c for postage

Rev. H. H. Lackey and Mrs. Lackey, and son Allen, have returned to Frankford after spending their vacation at the home of Mrs. James Lackey and Mr. and Mrs. Frank Lackey of Fraserville, and at the home of Mr. and Mrs. S. J. Gray, Garden Hill.

◆ ◆ ◆

Miss Phyllis Hadlow has returned to Toronto after visiting her mother Mrs. W. Emery 288 Westcott street. Miss Elaine Campbell was with Miss Hadlow as her guest. While here, they also visited Mrs. James McMillan in Havelock and Mrs. T. Parker of Norwood.

◆ ◆ ◆

Mr. and Mrs. John R. Doogan, Water street, have announced the engagement of their eldest daughter, Colleen Marcelle Doogan, to LAC Albert Arthur Masters, R. C. A. F., son of Mr. and Mrs. Ora Masters, Braidwood avenue. The wedding will take place in Sacred Heart Rectory, on August 24 at 9 o'clock.

◆ ◆ ◆

The bazaar, at the corner of Aberdeen avenue and Benson avenue, which attracted a great deal of attention recently, was in charge of Sheila McKeever, Ruth Sine, Sylvia McGregor, Jack Christmas and Ken Gallagher. Proceeds will be divided equally between the Chinese Relief and British War Victims' Funds.

◆ ◆ ◆

Miss Beverly Sinden of Rochester, who is summering with her aunts, the Misses Anes and Jane Horsefield, at their cottage, "Castle Pines," Long Point, Chemong Lake, has as her guests Misses Shirley Reeg and Romona Preston, of Rochester, N.Y.

THEATRE RECOGNIZED

The first royal licence for a theatre in England was issued in 1574.

More Decoration Shown On Fall Hats

Prepare to be dramtic, exotic, striking and definitely feminine, girls, if you want your mood to match the new fall hats now appearing on the fashion scene. It is said that it requires just the right touch to wear a hat and make it effective, so if the choice is one of the new turbans, which are bidding for top rung of the millinery ladder, get into the spirit, and be exotic and exciting. It would be practically impossible to match some of the more extreme styles, but turbans are definitely "in" and women who have a "yen" for them should start thinking of ensembles to set off this particular style.

One of the newest vogues, the asymmetric hat, would be hard to equal too, and it was designed to more or less balance the new side drapery fashions. Although they just teeter on the side of the head, and look as if they would take off in the first little wind, strategic draping and excellent styling, still manage to give them a "dramatic "effect, which is somewhat emphazised by various trimmings— a handful of sequins, some corded satin or satin flowers—seemingly placed there to heighten the suspense. It would be wise, when picking out a dress or hat with this draping, to make sure that the folds are on opposite sides, to make sure that the appearance—whether literal or imaginary— of walking at an angle, will not result.

For the woman who is not in the mood, at least at present, to be dramatic or exotic, there is a wide selection of other smart styles. Kinky felt pillboxes, for instance, bespangled with brilliants and topped with a little froth of veiling, or a sleek-looking satin pillbox, which sits at the front of the head and gives that perfect touch of elegance, are available in several colors, with tiny variations in styles or trims. There are a few sailors too, and felts with medium brims, pompadors and the always popular felt tam, set off this year with some corded satin trim.

Colors Unchanged.

Colors will not be much changed, with blacks and browns topping the list. Brighter shades which will be in demand this season, however, are moss green, which is very good, blue, rust, red, to suit the young folks, a few fuschias, and the occasional mauve. Trimming, however, has undergone a change. Whereas previousll, designers were content to decorate a hat with a swath of veiling, the occasional cliu, or a sprinkling of nice, subdued, brilliants, they have taken it upon themselves to sew all kinds of feathers, corded satin, sequins and glittering stones, cut felt flowers, and self-trimmed flowers all over the place. Veiling, although still stylish, is appearing on fewer models, and in less quantity, but it still manages to set off a style nicely.

Small Hats Losing.

The advent of the more "dramatic" hat has lessened the appeal of the little half-hat, although there are some styles available. They were striking in their own way, but there really wasn't enough of them to create the effect women are looking for this season. However, they'll be popping up again no doubt.

On the whole, the millinery forecast looks defintely promising, and with the fall nearly here, we'll soon get a chance to admire the new creations.

DOROTHY DIX . . . . .

HUSBAND, 54, WANTS DIVORCE

Middle-Aged Infatuation Is Tragic, Unhappy Mate Is Warned

DEAR DOROTHY DIX: I am a man 54 years old. Have been married thirty years to a woman whom I thought I loved. She has been a faithful wife and wonderful mother to our four daughters. But the trouble is I work in a defense factory and have fallen in love with another woman and my wife refuses to give me a divorce. Says it would be a disgrace to her and the girls.

Would it be advisable for me to leave the state and get a divorce so I can marry the woman I love? My daughters willingly will support their mother if I do but they will never forgive me and will abuse my wife.

MISERABLE FATHER AND HUBAND.

Don't Lose Self-Respect

ANSWER: Don't you think that you are playing it pretty low on your daughters to dump their mother's support on them in order that you may have the money you make to spend on another woman? It seems to me that a man can't be much more of a quitter than that.

You seem to be a more decent chap than that indicates and I warn you that if you play the dastardly trick you are contemplating on the women of your family that you will never have another minute's peace of conscience or any happiness. For you will have lost your own self-respect and that is more important to a man than anything else in the world.

If you were a young boy who had married before you were old enough to know your own mind or what you wanted in a wife, and then found some girl with whom you thought you had fallen in love, you might have some justification in asking your wife for a divorce, But such is not the case. You have been married to your wife for thirty years. You have been satisfied with her. She has been a faithful helpmate to you. You have absolutely no fault to find with her. And now you have decided that you are in love with someone else.

Can't you realize how foolish you are in wanting to swap her off for a strange woman? For at your time of life the days of ardent passsion are gone and if what you think is love flames up, it is just a flash in the pan and is soon over. Habit, congeniality, having adjusted themselves to each other is what makes for happiness in middle-aged people.

Don't throw this away for the thrill of a romance that wouldn't last a month after you were married to your charmer. Believe me, there is nothing so tragic as middle-aged infatuation.

◆ ◆ ◆

DEAR MISS DIX: I have a son in the army who is devoted to his wife and who writes to me in every letter to go see his darling wife and comfort her in his absence." The "darling wife" has been unfaithful to him from almost the time that he left and she has climaxed her conduct by eloping with a paratrooper and leaving a letter to her mother asking her to take care of the baby, which nearly broke the mother's heart as well as my own.

What should I do? Should I write to my son and tell him about his wife? I cannot bear to think of adding anything else to what he is undergoing in this awful war.

A BROKEN-HEARTED MOTHER.

ANSWER: If your son's wife already has eloped with another man, I think that the kindest thing you can do is to write to your son and tell him about it. Tell him that the baby is in good hands as his mother-in-law has taken it. He is bound to hear about his wife. Some gossip is sure to write him. And, anyway, it is no kindness to let him go on living in a fool's paradise and dreaming of coming back to a faithless woman who has shamed him and deserted him and their baby.

THE TEA HOUR GOSSIP . . . .

We will to-day give some recipes for jams, jellies and pickles. Everyone at this season of the year is interested in new recipes of this kind, for in the winter, they are so tasty served in sandwiches or with cold meats.

Watermelon Sweet Pickle.

Eight lbs. watermelon rind, salt, 4 lbs sugar, 1 quart vinegar, ½ cup picking spice. Use thick watermelon rind, pare, and remove any red portion. Cut in 1 inch cubs. Using ¼ cup of salt to 1 quart of water make solution. Add enough to cover melon rind, let stand overnight, drain, and cover with boiling water. Boil until rind is tender but not soft. Combine sugar, vinegar and pickling spice and boil 5 minutes. Drain rind and add to the sugar mixture. Boil until rind is transparent, let stand overnight, bring to the boiling point, pack in hot sterilized pars, filling to the top, and seat at once.

Blackberry Jelly.

Two quarts ripe blackberries, 1-3 ounce powdered pectin, 4 cups of sugar. Wash berries, remove caps and stems. Thoroughly crush berries, place in jelly bag, and squeeze out juice. There should be 3 cups. Pour juice into large saucepan, place over high heat, add pectin, mix well and bring to a boil, stirring constantly. Add sugar, stirring. Bring to a full rolling boil. Boil ½ minute, remove from heat and skim. Juickly pour into hot sterilized jelly glasses and paraffin at once. Cool and cover.

Peach Chutney.

One large onion, ½ lb. seedless raisins, 1 small garlic clove, 4 lbs. ripe peaches, 2 tablespoons chilli powder, ½ cup chopped crystallized ginger, 2 tablespoons mustard seed, 1 tablespoon salt, 1 quart vinegar, 1¼ lbs. brown sugar. Using medium blade, put onion, raisins, and garlic through food chopper. Peel peaches and cut in small pieces. Add to first mirture with remaining ingredients Bring to the boiling point, boil slowly stirring occasionally for one hour, or until thick and a rich brown in color. Pour into hot jars, filling to the top and fasten cover at once.

Thyme and Grape Jelly.

Half cup boiling water, 1 tablespoon thyme, 3 cups sugar, 1½ cups grape juice, ¼ cup liquid pectin. Pour water over thyme, cover and let stand 15 minutes. Strain through fine cheesecloth. Measure thyme infusion and add water to make ½ cup. Place infusion, sugar, and grape juice in large saucepan over high heat, mix well, bring to a boil, boil hard ¼ minute, add pectin, and bring to a full rolling boil. Remove from heat, skim and pour into hot jelly jars and paraffin at once.

NEW Treatment! QUICK Relief!
HAY FEVER
MONEY-BACK GUARANTEE
● Take one or two Allergi-tabs and discomfort vanishes! Distressing symptoms disappear! A simple, successful tablet treatment containing Ragweed and other pollens that cause Hay Fever—plus Vitamin C. At your druggist's.
ALLERGI-TABS

IT WILL PAY YOU
TO ATTEND THE
Federal Business College
(W. K. HOUSTON, Prin.)
Term Opens August 28
A Department of Education Accredited School for Business Training. Register early as only limited number will be accepted. No Charge for Books and Supplies. Personal Instruction.
Phone 6296 — 124 Hunter Street W., Peterborough
A PRIVATE SCHOOL
Under Department of Education Supervision

Fashions

Here is that practical front-button jumper you've been looking for. Pattern 9294 has slimming simple lines; long or short-sleeved blouse.

Pattern 9294 comes in sizes 12, 14, 16, 18, 20; 30, 32, 34, 36, 38, 40, 42, 44, 46 and 48. Size 36, jumper, 3 yards 39-inch; blouse, 1¾ yards 35-inch.

Pattern Number ....

Size ....

My Name ....

....

Address ....

I enclosed 20c for postage

THE STARS SAY . . . . .

By GENEVIEVE KEMBLE

Under the current astral conditions there should be a concentrated effort made to place the affairs on a firm and solid economic and property basis, especially by use of the value of dependable sense of duty and obligation, either in business or personal contacts. Sound benefits, enhanced credit and wise use of funds may be expected by cultivating or seeking counsel from those of prestige and financial standing. Prudence, foresight and character are likely to assure promotion or possibly to secure gifts or inheritance. Be prudent in intimate or domestic affiliatons, as subtlety may cause distress.

Those whose birthday it is are on the eve of a year of success in placing their future and economic solidarity on a firm basis, with assured help from those in power and prestige. These may even be moved to the idea of bequests or substantial gifts, won by sense of obligation, fidelity or duty. Prudence and discretion should likewise dominate in social, domestic or affectional matters, lest there be duplicity or loss.

A child born on this day may possess much stability of character, with sound principles and aspirations, securing for it substantial rewards or encouragement from influential persons. It may inherit.

HOSPITALS GO TO WOUNDED

Canada has two hospital ships, the Lady Nelson and the Letitia, the latter a veteran troop carrier which at present is being overhauled and converted.

MONTY'S CANINES

LONDON — (CP) — "Both are coming to heel well and it is hoped their namesakes will soon follow their example," wrote Gen. Sir Bernard Montgomery when making his dogs, Hitler and Rommel, members of the Tail Waggers' Club.

WAR ON LOCUSTS

NAIROBI, Kenya — (CP) — Successful attacks against bands of hopper locusts are reported from Tanganyika. All bands on Kilimanjaro and foothills have been destroyed and in Masailand the Gelai area has been cleared.

60TH FALL TERM
PETERBOROUGH BUSINESS COLLEGE LTD.
Tuesday, Sept. 5th
IT IS IMPORTANT this year that Enrolments BE MADE EARLIER than usual. Our office is Open Daily for consultation. PHONE 4861 for appointment Business firms and the Government need capable Stenographers and Accountants. Young people can serve their country by preparing for Office Positions, and when the war is over will likely hold these positions Rather important, is it not?
Ask for full information by letter—or call Day 4861—Night 6431.
J. A. McKONE, Pres.

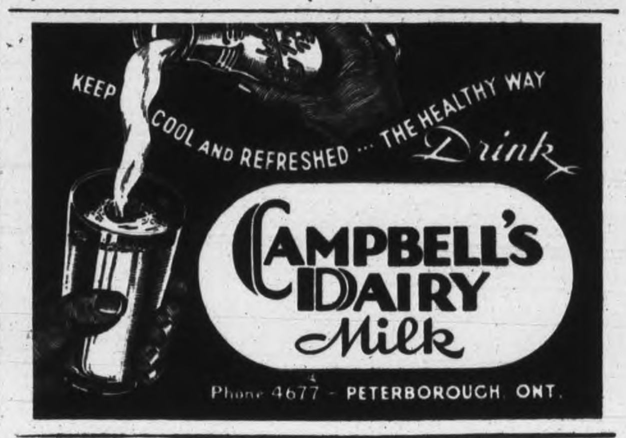

MORE FRIENDS—
MORE FUN—
WHEN YOU STEP OUT OF THE "B.O." BARRIER

If you want to be welcomed wherever you go, don't let the "B.O." Barrier stand in your way. It *can* shut you off from friends, good times and romance—*and you'll never know why!*

So do as careful thousands do. Depend on Lifebuoy's purifying lather to keep you from offending. Remember, *anyone* can be guilty of "B.O." because *everyone* perspires. Lifebuoy's rich, abundant lather washes away perspiration—stops "B.O." Even though Lifebuoy's invigorating scent vanishes almost instantly, Lifebuoy's protection lasts and lasts.

Get Lifebuoy today for both the basin and the bath. Notice how *mild* Lifebuoy is—milder than many so-called beauty soaps.

NEW ADDED INGREDIENT
NEW VANISHING SCENT
SAME PROTECTING LATHER

FROM HEAD TO TOE—IT STOPS "B.O."

Quakers Whip Lock Girls In First Game

Quaker Oats fired the first gun in the Junior Ladies' League semi-final playoff series at Ashburnham Bowl, on Thursday evening, as they walked away with the game from Peterborough Lock by a score of 18 to 11, in seven innings of play, the game being called on account of darkness.

Twelve errors on the part of the Lock Company players gave the Quakers the openings they needed to run up the big count, although the Lock team gave a good account of itself when up to bat. The Quakers started the scoring in the first frame, and in the fourth and seventh innings, chased in as man as 6 runs during each frame.

Peterborough Lock ran in four runs in the fifth frame, followed by four more in the sixth. Isobel Varcoe in the sixth singled through short, and went to second on a passed ball. A single into right field clipped through Marg. Davall and Miss Varcoe and Mickey McFarland popped to second base, Myrtle Falls was out to Carlotta Laing, and Audrey Stinson singled into left field. Beryl Lee struck a powerful triple-base hit into left, to score Miss Stinson. Velma Crane made a beautiful running catch of Andrey Paton's fly into centre field, only to juggle and drop the ball and Miss Lee scored.

Three more runs by the Lock team in the seventh fixed their total scoring achievements for the evening at 11.

Gertie Masters pitched for Quakers, fanning none, walking one, and allowing 15 hits. Beryl Lee pitched six innings for the Lock team, until her duties wer taken over by Mickey McFarland in the seventh. The two pitchers fanned 3, walked 10, and allowed 10 hits.

Both teams had their first base assingnment well handled; Quakers with Bev. Boutette, and the Lock team, Betty McMahon.

Hitting star for the evening was Gertie Masters, who banged out a home-run into left field in the fifth inning. For Peterborough Lock, Beryl Lee's triple in the sixth was the most powerful blow mustered.

During seven innings of play, the Quaker Oats had 8 players left on bases: Peterborough Lock had 10.

The teams:

Quaker Oats — Phyllis Thackeray lf, June McGregor 3b, Helen White c, Gertie Masters p, Carlotta Laing ss, Velma Crane cf, Marie Williams 2b, Bev. Boutette 1b, Margaret Duvall rf.

Peterborough Lock — Mickey McFarland ss, Myrtle Falls rf, Andrey Stinson 3b, Beryl Lee p, Audrey Patton c, Olive Varcoe cf, Vera Carr lf, Isobel Mathews 2b, Betty McMahon 1b, Isobel Varcoe 2b.

Umpires: Payne at plate; Barrett, at bases.

By innings:

		R.	H.	E.
Quaker Oats	140 616 xxx	18	10	5
Pet. Lock	000 044 3xx	11	15	10

To Meet Dr. Len Hall

EARL McCREADY

Next Tuesday night Earl McCready, the Aurora Farmer, has agreed to tangle with the bad man of the mat circuit, Dr. Len Hall, at the Brock Street Arena. Here is a main bout feature you will really enjoy watching.

CARUBETORS
8.85 up

Oil Filters	1.60
Clutch Plates	2.60 up
King Bolts	1.45 up
Spark Plugs	39c
Twin Trumpet Horns	4.98
Brake Lining Sets	1.80 up

GOOD QUALITY BELTS
53c up
Also Piston Rings, Mufflers, Tail Pipes
SAVE SAFELY AT
Canadian Tire Corp'n. Associate Store
I. KEEFER, Proprietor
342-4 Water St Phone 8281 (OPPOSITE MARKET)

Plazas Smother Switchgear In Fourth Game

The Plazas are one game from the City Senior League Softball Championship when they defeated Switchgear 9 to 3 in the fourth of the series at Riverside Park on Thursday evening. Plazas have now won three games and the Switchgear one.

Murph Chambers gambled on Akers as starting pitcher sending him back for the second night. It was not an Akers' night. The Plazas scored seven of their nine runs in the first two innings and Akers went to the showers. Harrison pitched the remaining six innings and held the Plazas to two runs and kept their seven hits well scattered.

Dave Wilson, whom Akers had beaten in the first game of the series on Monday night, pitched great ball and backed up by air-tight support held the Switchgear to one run up until the ninth innings when triples by Holmes and Brockley meant two runs for the Switchgear. Kingdon's double play in the sixth, when he pulled down Harrison's drive and then unassisted caught Mowry at second, was one of the highlights of the game. Tucker and Blewett each came through with three hits while Starr, Kingdon, Ellis and Wilson each got two. Brockley, Tompkins and Playford each got two for the Switchgear.

Mowry, the Switchgear catcher, was injured playing the last batter in the eighth innings when he was struck on the little finger by the ball and McNabb finished the catching.

Switchgear scored their first run in the third nnings when Holmes walked, Brockley singled through second and Playford singled into right to score Holmes. Their other two runs came in the ninth after Harrison, the first man up, struck out, Holmes and Brockley tripled, Tompkins was out on a ground to the pitcher who had not a chance to play on Brockley scoring. Pagett lifted a bunt which Starr caught to end the rally and the game.

Right from the first the Plazas went after Akers. Starr, first man up, singled, Burton struck out, Kingdon doubled to right, scoring Starr, Blewett singled behind second scoring Kingdon Tucker singled over third scoring Blewett, Hawkes grounded to short, Ellis put a drive past first scoring Tucker, and Conroy lifted one to centre fielder.

Wilson, Starr and Burton, the first three up in the second, all laid down perfect bunts to fill the bases, Kingdon flied out to Playford and Wilson scored on the throw in, Blewett flied out to Brockley and Starr scored. Tucker made first on a drive through short and Burton scored. Hawkes lifted a fly to Holmes at first to end the inning.

Plazas threatened again in the fourth when they got two men on, and they scored once in the fifth. Blewett was safe when Brockley dropped the fly, and Tucker singled over second scoring him. The final run came in the eighth when Blewett singled, Tucker advanced him to third on a nice hit, and he scored when McNabb dropped Hawkes' drive.

Both teams meet again this evening at 6.30 in the fifth game of the series.

The Box Score—

Switchgear—	AB	R	H	PO	A	E
Holmes, 1b	4	2	1	4	1	0
Brockley, rf	3	1	2	2	0	1
Tompkins, 3b	5	0	2	0	0	0
Playford, cf	5	0	2	3	0	0
Pagett, 2b	4	0	1	3	2	0
McNabb, ss	4	0	0	7	3	1
Mowry, c	2	0	0	3	1	0
Carpenter, lf	3	0	0	2	0	0
Akers, p	1	0	0	0	0	0
Harrison, p	3	0	1	0	0	0
	34	3	9	24	7	2

Plazas—	AB	R	H	PO	A	E
Starr, c	6	2	2	7	0	0
Burton, rf	4	1	1	1	0	0
Kingdon, 2b	5	1	2	5	0	0
Blewett, cf	5	3	3	0	0	0
Tucker, ss	4	1	3	1	3	0
Hawkes, 3b	5	0	0	1	2	0
Ellis, 1b	5	0	2	7	0	0
Conroy, lf	4	0	1	4	0	0
Wilson, p	3	1	2	1	3	0
	40	9	16	27	8	0

Score by Innings—

Switchgear	001 000 002—3
Plazas	430 001 01x—9

Sacrifice hits — Carpenter and Wilson. Three-base hits—Holmes, Brockley. Two-base hits—Kingdon, Wilson. Bases on Balls—off Harrison in 6 innings 2, off Wilson 5. Struck out—Akers in 2 innings 1, by Wilson 5. Left on bases—Switchgear 10, Plazas 9. Umpires—Dormer at the plate, Calladine and Batley on bases.

Sports Menu

TONIGHT, AUGUST 18

Men's City League:

Plazas vs. Switchgear, Riverside Park, 6:30 o'clock. Final playoffs.

Ladies' League:

Westclox vs. Aircraft, East City Bowl, 6:45 o'clock. Final playoffs.

Industrial League:

Westclox vs. Drafters, Brinton Field, 6:45 o'clock.

SATURDAY, AUGUST 19

War Charities Game:

Sunday Morning Class, Toronto, vs. Westclox-Aircraft team, Riverside Park, 6:30 o'clock. Entire proceeds Kinsmen's Milk for Britain Fund.

RHEUMATIC SUFFERERS

Accept This Generous Offer!

Tamblyn's will return your money, if one bottle of Ru-Ma does not give you relief from rheumatic aches and pains sore, swollen and painful joints. No matter how long you have suffered you must get relief or "no pay." Try Ru-Ma and be convinced. Accept this generous offer now.—(Advt.)

Here and There in Sport

By The Canadian Press

Baseball league leaders usually pretend they don't know the score, so St. Louis Browns and Cardinals are acting surprised at their 100 applications each day for World Series seats.

Jim Bassford, advertising manger for the Cards, said at St. Louis today he was returning all requests for reservations with the explanation that none will be accepted until seats go on sale. Then he muttered something about waiting until the National League pennant was "mathematically secure."

Business Manger Bill Dewitt of the Browns also is pushing back the applications as soon as they arrive —says he'll wait until the Browns' chances are more sure, or until Commissioner Kenesaw Mountain Landis holds a meeting to fix prices.

But everyone else around here seems certain St. Louis is headed for an all-city series.

Hotels report that an amazing number of people have decided to visit St. Louis early in October — so many that reservation must be turned down.

Brantford handed an 8-2 setback to the Basic Training Centre team last night at Simcoe to even the series at one game each in the intermediate "A" playdowns of the Ontario Amateur Softball Association. The soldiers had a 1-0 margin in the first innings but soon faded.

The Grand Circuit card, featuring the $5,000 Arden Stake, was rained out last night at Saratoga Springs, N. Y., and the whole grogram was laid over until tonight.

Providing the Hamilton contenders survive the semi-finals with St. Catharines in the Ontario Amateur Softball Senior 'A' series, club managers of Hamilton and Toronto teams will arrange their own play-off schedule and sign an agreement for such arrangements. This was announced last night at Hamilton by William Thrasher of the O. A. S. A. executive.

Manager Art Ross of the Boston N. H. L. Bruins expressed confidence last night in Toronto, while attending a league meeting, that his oldest son, Flt.-Lt. Arthur Stuart Ross, D. F. C., would come through safely after jumping with his parachute from a bombing plane over Normandy. He has been officially reported missing. Another son, FO. John K. Ross, is a Spitfire pilot in India.

Tillsonburg Mounties last night qualified to meet Burlington in the second round of the O. A. S. A. intermediate 'B' playdowns by eliminating Simcoe 7-6 in their second straight victory, the tilt being decided in the 10th innings on a two-bagger by Price which scored Baskett.

Brinton Team Drubs Aircraft

A closely contested game was played on the Brinton diamond, Thursday night between the Brintons and the Aircraft of the Men's Industrial League, resulting in a win for the Brintons 11-10.

S. Craig started for the Brintons but was relieved in the sixth inning by A. Phillips. For the Aircraft Morirson pitched two innings then was relieved by Heffernan. Aircraft made a bid in the sixth innings, with bases loaded Morrison coming through with a home run. Brintons collected 11 hits, with Melville Byers leading with two doubles and a single, while Aircraft had 7 hits.

Brintons: Corbett, 1b; Kingdon, lf; Rose, cf; Byers, c; Weese, ss; Dorrell, 3b; McGarrity, 2b; Phillips, rf; Craig, p.

Aircraft: Roberts, 2b; Heffernan, p; Beesley, c; Morrison, cf; Outram, 3b; Hawley, ss; Kidd, lf; Florence, 1b; Grierson, rf.

Wrecked Everything

DENVER, Aug. 18—(AP).—It was an ill wind all right that blew down a maple tree in F. J. Blanc's front yard. The 40-foot tree wrecked the family car, snapped three high tension electric wires, blocked the alley and damaged a neighbor's garage. A hornets' nest was smashed, too. And all five members of the Blanc family who rushed out to view the damage got stung.

LAWN BOWLING

By HERB MARTIN

Our club will be represented in the Globe doubles, to be played in Toronto during the first week of September, by Nels Routley and R. F. Downey, and H. Holeman and W. Jeffries.

It's men's rinks for to-nights' tournament, 7.30 p.m.

All "novice" members are reminded of the singles competition for next Tuesday evening at 7 p.m. And the games committee would appreciate it very much if the older members would come out and act as umpires for this event.

Many of our ladies are motoring to Campbellford to-day to take part in Campbellford's annual treble tournament.

A week from to-night we have our big tournament in aid of the British War Victims' Fund.

Tuesday, August 22

MAIN BOUT

EARL McCREADY
"Aurora Farmer"
vs.
DR. LEN HALL

TWO OTHER BOUTS

BROCK ARENA
8:45 P.M.

SHAVING COMFORT
With Minora Blades!
Minora is the quality blade in the low-price field. It out-performs and outlasts ordinary double-edge blades. Prove it yourself.

Canada's Best Girls' Team To Visit City

The classiest and smartest outfitted girls' softball team in Canada, the Toronto Sunday Morning Class on three occasions Canadian champions will be in Peterborough on Saturday evening to play the local All-Star. The game sponsored by the Kinsmen Club will be played at Riverside Park commencing at 6.30. The Toronto girls are coming to Peterbough at their own expense as part of their war effort.

Ab Delahaye has rounded up a pretty fair lineup of Peterborough players who promised that they will give a good showing. An effort has been made to round up a good team from the Westclox and Aircraft teams.

Some Bite Left

LANCASTER, Pa., Aug. 18—(AP).—Robert Hoover, 23-year-old farm worker, stopped trimming a hedge long enough to chop a poisonous copper-head snake into three pieces. He picked up the body-less head to throw it away and was admitted to the Lancaster Hospital suffering from snakebite.

The Sports Round-Up

By HUGH FULLERTON, Jr.
Associated Press Staff Writer

NEW YORK, Aug. 18 (CP)—After every fight, welterweight Aaron Perry piles a lot of sliced fruit in a salad bowl, heaps a quart of chocolate ice cream on it and feasts on the mess. It takes him three days to work off the extra weight, which may explain why Manager Harry Garsh expects Aaron to come out of the army as "another Joe Louis instead of a "miniature" Joe.... George Munger, Penn football coach, devotes his early morning hours to canning vegetables from his victory garden, which is a novelty because gridiron tutors are more accustomed to being canned.

Babe Ruth argues that big league baseball magnates should do something to encourage eight and nine-year-olds to play ball. "That's when the players of the future are developed," he says....The Green Bay Packers have written all players on their draft list who are in service and who have school work to finish to plan on returning to the campus after the war. Says Coach Curley Lambeau: "Competition for places on major league teams will be so tough those players with unfinished school work will be better off to get a degree before risking a tryout in professional football."

Complete Auto Service
MOTOR REPAIR. BODY BUMPING. REPAINTING
J. J. DUFFUS CO.
Tel. 5757

Better Shaves — And More Of Them with Gillette Lather SHAVING CREAM

SOFTBALL
Toronto Sunday Morning Class
Canada's Outstanding and Internationally Known Girls' Team
vs.
Peterborough All-Stars
The Pick of the City League
RIVERSIDE PARK
Saturday Evening, August 19, 6:30
Admission: Adults 25c, Children 10c
Sunday Morning Class will bring their entire team, featuring Thelma Golden Fidler, Canada's Greatest Girl Pitcher
ENTIRE PROCEEDS TO KINSMEN CHARITIES

YOUR TIRES
need constant care and attention!

● Neglect your tires and the rubber shortage will catch up with you . . . for sure. Team up reasonable driving care with our regular tire inspection and timely repairs, and we will save you dollars and tire grief . . . give you months more mileage. Let us look over your tires today.

REPAIRS
VULCANIZING
RETREADING

YOUR GOOD YEAR DEALER

J. J. DUFFUS CO.
General Motors Dealer
PETERBOROUGH, ONT.

FALL IN on the FARM FRONT

Every able-bodied man or woman, every high school boy or girl, not engaged in other essential war industry, or who can take time off from a regular job, is urged to spend every possible day on the land helping the hard pressed farmer to save Canada's crops.

ENROLL TODAY—
THIS IS WHAT YOU SHOULD DO

Consult your Agricultural Representative or any local Committee established for placing farm workers in your District; *or*

Write to the Director, Ontario Farm Service Force, Department of Agriculture, Toronto; *or*

Communicate with the nearest Employment and Selective Service Office.

NATIONAL SELECTIVE SERVICE

HUMPHREY MITCHELL, *Minister of Labour* — A. MACNAMARA, *Director of National Selective Service*

Cards Seeking All-Time Win Record

BY JACK HAND
Associated Press Sport Writer

No longer content with a mere National League pennant, St. Louis Cardinals today soared after an all-time winning record under the impetus of a monthlong record of 23 victores in 27 starts.

If the Red Birds took 35 of their remaining 45 contests, Bill Southworth would have the satisfaction of tying the 38-year-old standard set by Frank Chance's Chicago Cubs who won 116 games in 1906. Since the defending Champions started to roll in high gear July 22, they have maintained a .852 percentage nad given no signs of slackening.

Chunky Max Lanier earned his fifth shutout last night as the Cards humbled New York 7-0 for the Giants 10th successive defeat. It was Lanier's 16th victory and Ewald Pyle's sixth loss with three St. Louis double plays featuring.

Pittsburg stretched its streak to 11 by trimming the Phils in a double header, 7-6 and 6-5 in 10 innings. Bob Elliott's triple scoring Jack Barrett in the eighth was the big blow in the first. In the second Pete Corcarart drove home Nick Strincevich in the 10th to let the rookie pitcher win his ninth.

Jim Tobin was belted for 14 blows before he gave way after a ninth-inning injury but his Boston Braves outslugged Chicago 7-5 Cincinnati and Brooklyn were rained out of a morning game.

St. Louis lengthened its American League lead to 7 games by doubling the score on the Athletics 10-5.

The Yankees slaughtered Cleveland 10-3, with Johnny Lindell's five hits showing the way. New York pulled into a third place tie with Detroit when the Tigers and Red Sox had to call it quits in the sixth because of rain with the score tied, 3-3.

Hal Trosky's long outfield fly scored Guy Curtwright with the only run as the Chicago White Sox blanked Washington, 1-0.

Canadian Sport Snapshots

By SYD THOMAS
Canadian Press Staff Writer

TORONTO, August 18—(CP). — It isn't every ballhawk that has a special benefit day thrown in his honor, and by the same token it isn't every player who has made himself as popular as Red Kress of Toronto Maple Leafs. This Saturday afternoon at Leafs' home park will be observed as Red Kress Day, and a purse will be handed to the popular relief player and general all-round handyman.

Red has won the admiration of the fans by his ability to play practically any position on the diamond equally well. About his weakest choice is catching, but he has done that too on scattered occasions. Besides all that the Red coaches Leafs, which in itself makes him quite a busy man since the Torontonians have been rather disappointing this year.

More race Alger:

There have been many stories of bargain horses among the saddle-race gentry, and now Dave (Regina Leader Post) Dryburgh comes up with the story of a bargain basement harness racer. Brownie Hal is the name of the horsey hero bought about a year ago by Walter Welsh of Regina.

Welsh picked up Brownie Hal and another horse, Garnet Bond, for $86. They had never raced and were being used as substitute draught horses on a fram near Kincaid, in Saskatchewan. Now Brownie Hal has turned into one of the top double-gaited horses around the harness circuits, trotting and pacing with equal ease, and has won $1,000 in purses so far.

Here and there:

Johnny Fitzgerald of the Toronto Telegram says that plans are just about completed for that Ontario Services Football League. He predicts the R.C.A.F. will enter four teams — St. Thomas, Hagersville, Toronto and Camp Borden — with Toronto Navy rounding out the loop. Winnipeg and Montreal Air Force commands also are working out details of proposed pigskin loops also, he says....Former Chicago Black Hawk pukster Max Bentley is batting .462 for Currie Army Club out in Alberta....Commenting on reported hoist of Brian Timmis from the controls of Hamilton Wildcats, Walter (Hamilton Spectator) McMullen says majority of the players would like to see him back, but the executive thinks differently.

106 Players In Singles Of Lawn Bowling

TORONTO, August 18 — (CP).— With a heavy tournament schedule set for to-day, last day of the Ontario Lawn Bowling Association's 11th annual championship meet, officials were cheered by clear skies. Rain yesterday interfered with doubles competitiions, leaving the Townsend-Clark Trophy play in the semi-final stage.

Semi-finals in the secondary competition also were delayed un- Birks-Ellis-Ryrie Trophy doubles til to-day when 106 players will go into action in the singles championship tournament.

Two rinks finals also remained to be cleaned up, the Ontario Trophy and the Toronto Trophy series.

Ontario duos dominated play in the two major doubles competitions yesterday and to-day three pairs from Toronto and one from Port Colborne were set for the Townsend-Clark Trophy semi-finals with Hamilton, Toronto, Ottawa and Wingham pairs left in the Birks-Ellis-Ryrie event.

In the main Townsend-Clark competition quarter-finals, Baker and Hodgkinson of Port Colborne eliminated Roleau and Chenney of Cornwall 16-12 Minnet and Neilson, Toronto, defeated Beldham and Hill, Hamilton, 12-9; Minns and Green, Toronto, defeated Sawyer and Riddoll, Toronto, 14-13; and Hall and Watson, Toronto, eliminated Baillie and Williams, Toronto, 15-9.

Results in the secondary Birks-Ellis-Ryrie doubles quarter-finals:

Forrest and Carlyle, Hamilton, defeated Halliwell and Maude, Mimico, 16-6; Gibson and Dietz, Ottawa, eliminated Head and Norris, Toronto, 16-10; Crawford and Webb of Wingham, downed Neilson and Shier, Buffalo, 19-12; and Conlan and Vandewater, Toronto, defeated Krupp and Wade, Woodstock, Ont.

Finalists in the Toronto Trophy rinks event to-day will be M. Sleater, Essex, N.J., and L. Vollans, Windsor. In the Ontario Trophy the final will be contested by W. C. Terry of Toronto Victorias and C. A. Sage of West Toronto.

Royals Split Doubleheader

By The Associated Press.

The torrid fight between Newark and Baltimore for the International League pennant was cooled off a bit by the weather last night which limited the schedule to a twin-bill between Jersey City Giants and Montreal Royals. It resulted in a draw—the Giants winning the opener 8-1 and the Royals taking the nightcap 9-1.

Ken Miller of the Giants held the Royals to four hits in the opener to notch his seventh victory. He was aided by Steve Filipowicz who drove in two runs with a single and double. He also scored twice himself.

Wildness on the part of young Bob Howison, who walked 12 men and hit another, helped the Royals to gain an easy second-game victory. Everyone in the Montreal line-up scored at least once except Shortstop Stan Breard and Pitcher Jean Roy.

With all other clubs idle, attention was centred on Eddie (Shovels) Kobesky, Buffalo's hard-hitting outfielder. He not only leads the league in batting with a mark of .326, but has also realized his aim since joining the Bisons three years ago—to bat in 100 runs in a season. A two-run homer last Wednesday gave him a total of 103 R.B.I.'s, second only to Howie Moss of the Orioles, who has 112. In 1942 Kobesky knocked in 75 and last year raised his total to 89.

Remember When—

By The Canadian Press

Joe Louis skyrocketted back into the world's heavyweight challengers' circle eight years ago to-night when he flattened Jack Sharkey, old Boston sailor, in three rounds at New York. The Brown Bomber reached the top June 22, 1937, with an eight-round knockout over Canadian Champion Jimmy Braddock.

Yesterday's Stars

By the Associated Press.

Johnny Lindell, Yankees—Equalled major league record with four doubles in one game and added a single for perfect 5 for 5 afternoon as New Rork swamped Cleveland 10-3.

Jim Tabor, Red Sox, and Doc Cramer, Tigers — Tabor clouted a two-run homer and Cramer drove in two runs with pair of singles as Boston and Detroit played five-inning tie, 3-3, called by rain.

Vern tSephens, Browns—Touched off four-run spurt in seventh inning with 15th homer in St. Louis' 10-5 edge over Philadelphia.

Jim Tobin, Braves—Posted 13th victory although belted for 14 hits and tossed in double, driving in two runs of Boston's 7-5 margin over Chicago.

Bill Dietrich, White Sox — Blanked Washington with five singles for 14th win by 1-0 margin

Max Lanier, Cards—Hung up his fifth shutout and 16th triumph at expense of New York 7-0.

In Style

BOSTON, August 18 — (AP) — An escaped German prisoner of war who spent his days of freedom bathing on South Boston beaches, and slept at night on Boston Common, was captured by Federal Bureau of Investigation agents last night.

MOVIE TIME TABLE

Capitol—"See Here Private Hargrove," 2:40, 5:10, 7:10, 9:15. Last complete show 8:55.

Centre—George In the Home Guard, 1.30, 4.30, 7.11, 9.52. Swingtime Johnny, 3.07, 6.10, 8.53.

Regent — "Oh Susanna," 2.35, 5.10, 7.45, 10.20. "Hoosier Holiday," 1.30, 4.05, 6.35, 9.10.

Wood And Byrd Are Eliminated

SPOKANE, Wash., Aug. 18. — (AP).—While the two tournament hot shots breezed through to easy victories, two other name players were tumbled out of competition Thursday to provide the upsets of second-round matches of the 1944 United States Professional Golfers' Association championship.

Byron Nelson, Toledo, O., and Harold McSpaden, Philadelphia raced through the 36-hole matches, the former walloping Mark Fry, Oakland, 7 and 6, and McSpaden taking the measure of Fred Annon, Mamaroneck, N.Y., 8 and 7.

Their victories were expected, therefore it was just so much routine, but the dumping of the duration United States Open champion, Craig Wood of Mamaroneck, and Sam Byrd, Detroit, furnished the thrills for a gallery that numbered more than 3,000.

Art Bell, lanky San Francisco power hitter, ousted Wood by a 3-and-2 count. It was no more surprising than the 2-and- decision posted by Charles Congdon, Tacoma, Wash., over Byrd, the former New York Yankee outfielder.

Nelson fired his fourth consecutive 69 against the par 72 Manito course in the morning round with Fry, yet held only a 1-up lead because of his rival's 71.

The Oaklander had a blow-up, which included a streak of hooked drives, on the third nine when Nelson built up a five-hole margin.

Reports Dutton Will Retire

TORONTO, Aug. 18 —(CP)—The Globe and Mail says today that Mervyn (Red) Dutton soon will officially decline the presidency of the National Hockey League to which he was elected at the annual meeting of the league last spring.

The story quoted reliable N.H.L. sources as saying Dutton has decided to retire from professional hockey activity for the duration because of pressure of private business.

Yesterday Dutton said he will make an announcement as to his plans early next week in Montreal. He has been managing director of the league since the death in February, 1942, of the late President Frank Calder.

Fights Last Night

By the Associated Press.

Brooklyn — Artie Levine, 155, New York, outpointed Ray Rovelli, 151½, Jersey City, 8; Pat Scanlon, 135, New York, outpointed Gary Williams, 136 Newark N.J. 6.

Elizabeth N.J — Lew Maxwell, 136½, Newark, outpointed Leo Dulmaine, 135½, Worcester, Mass. 8.

Fal River, Mass. — Pat Demers, 133, Brockton, knocked out Al Priola, 130, Rochester, N.Y. 3; Benny Singleton, 133, Hartford, stopped Benny Andy, 137, Providence 6.

Scranton, Pa.—Henry Jones, 202, New York, outpointed Jackie Sunders, 187, Philadelphia 8; Johnny Fenney, 162, Philadelphia, stopped Earl Stokes, 163, Detroit 5.

One-Mile Swim To Feature Inverlea Regatta

A one-mile swim will be the feature attraction of the Inverlea Regatta, at Inverlea Park, Saturday afternoon, and a silver cup donated by the Sergeants' Mess of the Training Centre No. 32 will be awarded the successful candidate.

The first regatta to be held at Inverlea will get underway at 130 in the afternoon, and under the leadership of Sgt. Alf Pink, who recently organized a very successful regatta at Mount Julian, Stoney Lake, a full afternoon of sporting events will take place. There are valuable prizes donated by Peterborough stores, and the Sergeants' Mess besides donating the silver cup for the mile swim, has also donated two additional cups, to be awarded for other events.

Swimming, diving, from the new 30-foot diving tower recently built, boating and other sporting events will be the main attractions of the Inverlea meet. In addition, the Sea Cadets' Band will be present to supply music, and refreshment booths will be operated with the proceeds going to the Peterborough British War Victims' Fund. An outdoor theatre will accommodate those who wish to see an interesting program of motion pictures, with the films coming from the National Film Board.

During the Regatta, 15 lifeguards will be on guard, not including Ruth Choate, regular lifeguard at Inverlea, who will also be at her post.

A 30-foot starting wharf has also been built for the event, which, if comment about town means anything, will be the biggest Inverlea day yet!

Organizer Sgt. Alf Pink told the Examiner that anyone wishing to enter the mile swim, or other events, should report to him at the bathing house at Inverlea. The Regatta is at Inverlea Park, Saturday, August 19, at 1:30.

Mayor James Hamilton, Parks Commissioner Butcher, and the members of the city council, have given the Regatta their full co-operation, and through their interest in the event, the diving tower and starting wharf was built.

Major League Leaders

By The Associated Press

NATIONAL LEAGUE

Batting—Walker, Brooklyn .357.
Runs—Musial, St. Louis 89.
Runs batted in—Nicholson, Chicago 90.
Hits—Musial, St. Louis 155.
Doubles—Musial, St. Louis 40.
Triples—Barrett, Pittsburg 17.
Home runs—Nicholson, Chicago 27.
Stolen bases—Barrett, Pittsburg 18.
Pitching—Wilks, St. Louis 11-1.

AMERICAN LEAGUE

Batting—Doerr, Boston .330.
Runs—Doerr, Boston, and Stirnweiss, New York 85.
Runs batted in—Stephens, St. Louis 82.
Hits—Doerr, Boston 140.
Doubles—Fox, Boston 31.
Triples—Lindell, New York 10.
Home runs—Doerr, Boston and Stephens, St. Louis 15.
Stolen bases — Stirnweiss, New York 37.
Pitching—Hughson, Boston, 16-5.

A Fly Epidemic

HARRISBURG, Pa., August 18 — (AP). — May flies are hampering the war effort The Pennsylvania Agriculture Department reported swarms of the pests hatched by 90-degree heat temporarily stalled several electric locomotives pulling vital material.

Theatres - Dances - Radio

Baseball Results and Record

INTERNATIONAL LEAGUE

	Won	Lost	Pct.
Baltimore	70	52	.574
Newark	71	55	.563
Buffalo	65	60	.520
Jersey City	62	63	.496
Toronto	62	65	.488
Montreal	59	63	.484
Syracuse	54	67	.446
Rochester	54	72	.429

Thursday's Results.

Jersey City 8-1, Montreal 1-9.
Baltimore at Toronto—Postponed.
Newark at Rochester—Postponed.
Syracuse at Rochester—Postponed.

NATIONAL LEAGUE

	Won	Lost	Pct.
St. Louis	81	28	.743
Pittsburgh	63	46	.578
Cincinnati	61	46	.570
Chicago	49	56	.467
New York	50	62	.446
Boston	45	66	.405
Philadelphia	42	64	.396
Brooklyn	44	67	.396

Thursday's Results.

St. Louis 7, New York 0.
Boston 7, Chicago 5.
Pittsburgh 7-6x, Philadelphia 6-5.
x—10 innings.
Brooklyn at Cincinnati—Postponed.

AMERICAN LEAGUE

	Won	Lost	Pct.
St. Louis	68	46	.596
Boston	60	52	.536
Detroit	59	52	.532
New York	59	52	.532
Chicago	54	59	.478
Cleveland	54	62	.466
Philadelphia	52	64	.448
Washington	47	66	.416

Thursday's Results.

St. Louis 10, Philadelphia 5.
New York 10, Cleveland 3.
Chicago 1, Washington 0.
xDetroit 3, Boston 3.
x—Called in sixth.

AMERICAN ASSOCIATION

Thursday's Results.

Indianapolis 1-3, St. Paul 0-5.
Milwaukee 2-5, Columbus 0-6.
Minneapolis at Louisville— Postponed, rain.
Kansas City at Toledo— Postponed.

A New Slant

KANSAS CITY, August 18 —(AP) —Want ad in the Kansas City Star: "Nice room; excellent meals, transportation; men."

What's On the Air

Stations	Kilocycles
CHEX	1430
CBL	740
CFRB	860
WEAF	660
CJBC	1010
WABC	880

Symbols: D—Drama, M—Musical, R—Religious, S—Songs, T—Talk, V—Variety, N—News

This Program has been given the Peterborough Examiner by stations herein listed If the presentations as scheduled are not on the air, the fault lies with the stations and not with the Examiner.

Radio Station CHEX Carries the News on the Hour

FRIDAY EVENING

6:00 P.M.
CHEX—News; Tunes
CFRB—Dinner Music
CBL—Relax and Enjoy-M

6:15 P.M.
CHEX—Swing and Sway
WEAF—Serenade to America
CFRB—Mrs. Aitken-T

6:30 P.M.
CHEX—News Rhythm Rndup
CBL—Night Train
WEAF—Serenade to America

6:45 P.M.
CHEX Memorable Music
CBL—BBC News
WEAF—Lowell Thomas-N
CFRB—Sportviews

7:00 P.M.
CHEX—News; Sports
CFRB—Vic and Sade-D
CBL—Intermezzo-M
WEAF—Music Shop-V
WABC—I Love a Mystery

7:15 P.M.
CHEX—Change in Rhythm
CFRB—Musical Revue
WABC—We Who Dream

7:30 P.M.
CFRB—S. American Way
CHEX—Help Wanted
WABC—Friday on Broadway
WEAF—Carolyn Gilbert-S

7:45 P.M.
CHEX—Artie Shaw
CJBC—The Martins-D
WEAF—Robert St. John-N

8:00 P.M.
CHEX—News; Keep 'Em Rolling
WEAF—Cities Service-V
WABC—Iced Coffee Time
CBL—Victory Parade
CFRB—Gardening

8:15 P.M.
CHEX—Keep 'Em Rolling
CFRB—Lum and AbnerD
CJBC—Over the Garden Fence

8:30 P.M.
CHEX—Night Train-D
WEAF—Advtn. Thin Man-D
CBL—Montreal Drama
CJBC—This Modern Stuff
WABC—Service to the Front

8:45 P.M.
CHEX—Hayloft Follies

9:00 P.M.
CHEX—News; Mood Music
CFRB—Morgan Thomas Orch.
CBL—Waltz Time
WABC—Pays to Be Ignorant
CJBC—Eyes Front

9:30 P.M.
CHEX—That Brewster Boy-D
CBL—Summer Concert
WEAF—People Are Funny-V

10:00 P.M.
CHEX—Clary's Gazette
CBL—CBC News
WEAF—Boston Blackie-D
WABC—Durante-Moore Show

10:30 P.M.
CHEX—Don Turner
WABC—Stage Door Canteen
WEAF—Sports Newsreel
WABC—Stage Door Canteen-V
CBL—Eventide

11:00 P.M.
CHEX—News Commentary
CFRB—News
CBL—Radio Newsreel

SATURDAY MORNING

6:00 A.M.
CHEX—Early Risers

6:15 A.M.
CHEX—Old Time

6:30 A.M.
CHEX—News

7:00 A.M.
CHEX—News

7:30 A.M.
CHEX—News

7:45 A.M.
CHEX—Early Risers

8:00 A.M.
CHEX—News
WEAF—News Roundup
CJBC—It's About Time

8:15 A.M.
CHEX—Breakfast Musicale
CBL—Morning Devotions
WABC—What's Cookin'?

8:30 A.M.
CHEX—Breakfast Musicale
CJBC—Reflections-M
WABC—Missus Shopping-T

8:45 A.M.
CHEX—Morning Devotions
WABC—Margaret Arlen
CFRB—Navy Band

9:00 A.M.
CHEX—News; Salon Strings
CBL—First Piano Quartette
CJBC—Breakfast Club

9:15 A.M.
CHEX—On Parade-M
CFRB—Garden Gate

9:45 A.M.
CHEX—Melody Parade
CFRB—David Schoop Orch.
CBL—Tapestry Musicale

10:00 A.M.
CHEX—News; Masterw...

10:30 A.M.
CHEX—Piano Portraits
WABC—Mary Lee Taylor-T
WEAF—Babe Ruth B'ball Quiz
CBL—Fiesta-M

10:45 A.M.
CHEX—Church in Wildwood

11:00 A.M.
CHEX—News; Our Neighbors
WEAF—Rhythms for Saturday
CBL—On Stage Everybody-V

11:30 A.M.
WABC—Fashions in Rations
CFRB—Melody Whirl-M
WEAF—Melody Round-up

11:45 A.M.
CHEX—Magic of the Waltz

SATURDAY AFTERNOON

12:00 NOON
CHEX—News; Home Folks
WABC—Theatre of To-day-D
CJBC—Blue Playhouse-D
CBL—BBC News
CFRB—Meditations

12:15 P.M.
CBL—Sports Col. of the Air
WEAF—Consumer's Time-T

12:30 P.M.
CHEX—News; Farm News
CBL—Young People's Scrapb'k
WABC—Stars Over Hollywood
WEAF—Atlantic Spotlight-V

1:00 P.M.
WABC—Grand Central Station
CHEX—Home Folks
WEAF—Here's to Youth-D

1:30 P.M.
CHEX—Home Folks
CFRB—Country Journal
CBL—Carolyn Gilbert-S

1:45 P.M.
CJBC—Swing Shift Frolics-V
WEAF—War Telescope-T

2:00 P.M.
CHEX—News; Siesta Time
CBL—Musicana-V
CFRB—Men and Books

2:30 P.M.
CHEX—Victor Album
CFRB—Calling Pan-America
WEAF—Sport Stories

3:00 P.M.
CHEX—News; Symph. Swing
CJBC—Twenty-one Stars-V
CBL—Musical Program

3:15 P.M.
CHEX—A Word to Parents

3:30 P.M.
CHEX—Hawaiian Dreams-M
CFRB—Visiting Hour
WEAF—Music on Display

3:45 P.M.
CHEX—Southland Singing

4:00 P.M.
CHEX—News; Ballroom
CBL—Sat'day Music Review

4:30 P.M.
CFRB—Home Room
WEAF—Saratoga Handicap

5:00 P.M.
CHEX—Lindsay Salute; News
CFRB—The Garden Gate
WABC—Press Photographer
WEAF—Your America

5:30 P.M.
CFRB—Old and New Songs
WABC—Mother and Dad
WEAF—Phil D'Arcy Quartette
CJBC—The Four Quarters-M

5:45 P.M.
CHEX—Musical Moment
WEAF—Starring Curt Massey
CBL—Dance Serenade-M

"Pepsi-Cola" is the registered trade mark in Canada of Pepsi-Cola Company of Canada, Limited

BOTTLED BY
BOORMAN'S BEVERAGES, Peterborough, Ontario
Under special appointment

TONIGHT AND SATURDAY
KIWANIS KARNIVAL
AT RIVERSIDE PARK
Entertainment, Fun and Games For Everyone

READ BOOKS DURING VACATION!
ALL LATEST BOOKS AT DEYELL'S

BOOKS!

Our Old Home Town	3.00
The Incomplete Anglers	3.00
Thorn Apple Tree	1.39
This Above All	1.49
Winston Churchill	1.98
Keys of the Kingdom	1.69
Madame Curie	1.39
Malta Spitfire	2.50
The Snow Goose	1.35
The White Cliffs	1.35
The Curtain Rises	3.50
Hotel Berlin 43	3.00
The Razor's Edge	3.25
Young Lady Randolph	4.50
The Robe	3.00
Bob Hope's New Book	1.50
Tree Grows In Brooklyn	3.00
The Apostle	3.75
Thunderhead	3.00
My Friend Flicka	3.00
So Little Time	3.25
Boughs Bend Over	2.50

• DICTIONARIES
• ATLAS and MAPS
• GLOBES

PHOTO HOLDERS
Leather
Tan and Blue
5 x 7 Single
5 x 7 Double
8 x 10 Single
8 x 10 Double
Very durable for that special "photo"

MAILING CARTONS
— 2 Sizes 2 —
For Overseas Mail
Small....15c Large....20c

Always Try Deyell's

TECHNICAL BOOKS
• Machinists • Electricians
• Toolmakers • Radiomen
• Draftsmen • Designers

We have books by—McGraw-Hill Pub., Industrial Press Pub., Machinery Pub., Theo. Audel Pub., American Technical Pub.

• Drawing Boards • Triangles
• T Squares • French Curves
• Boxwood Rules • Instruments.

DEYELL'S BOOKSTORE
393 George St. PHONE 9641 Near Hunter

DANCING at RYE'S PAVILION TO-NIGHT
Modern and Old Time Dancing
MOLONEY'S ORCHESTRA
Admission 50c and 35c

To-night & Saturday
"The Melody Men"
ADMISSION:
Ladies 40c
Gents 60c
Summer Gardens

Also
Pete Smith Short "MOVIE PESTS"
Latest Canadian Paramount News!
Capitol
A FAMOUS PLAYERS THEATRE

Feature No. 2
MUSICAL HIT—"HOOSIER HOLIDAY"
Regent
TO-DAY and SATURDAY
Plus! Latest Chapter
"FLYING CADETS"

DANCING TO-NIGHT
"Jack Marshall"
AND HIS ORCHESTRA
Chemong Pavilion

Hear these
NEW VICTOR and BLUEBIRD RECORDS
I'll Be Seeing You..... Tom Dorsey
Long Ago and Far Away, Perry Coma
I'll Get By ..... Four King Sisters
San Fernando Valley ..... Four King Sisters
Count's Idea—
Duke's Idea .... Chas. Barnett
Arthur Foote—Suite for strings in E major—
Album D. M. 962
SULLIVAN'S
Charlotte St Opp. Loblaw's

CENTRE
ALWAYS COMFORTABLY COOL

And The 2nd Big Hit
The ANDREWS SISTERS in SWINGTIME JOHNNY
PLUS "MEATLESS FLY-DAY" COLORED COMIC CARTOON
TO-DAY And SATURDAY

Ontario Farm Chemistry Council To Be Formed

POPLAR HILL, Ont., August 18 —(CP). — Premier Drew in an address yesterday at the annual picnic of the Middlesex Federation of Agriculture announced plans for the establishment, in the fall, of a group to integrate all research work in the realm of Ontario agriculture. The groups will be known as the Ontario Farm Chemistry Council and will be supported by the Provincial Government.

Mr. Drew, who was accompanied here by Agriculture Minister Kennedy, said the body would be made up of scientists, farmers and manufacturers who will co-operate with the Ontario Research Foundation, research organizations in universities, and independent research groups in bringing to the farmers of Ontario the benefits of the latest developments in agricultural science.

The Premier added, the county agricultural committees already set up by Mr. Kennedy will be the medium through which the findings of the Council will be passed on to the farmers.

"What we have learned through science and research during the war is going to prove invaluable after the war," he said. "Only four years ago Germany was threatening to batter Britain into a defenceless condition by her products of research. Now we are seeing the day when we are doing the same thing to her."

Having to make a little coffee go a long way has taught many a housewife this lesson ... *to be sure of full satisfaction in every cup you must use really good coffee!*

And that accounts for the fact that new thousands who have tried Maxwell House are so satisfied with this delicious, full-bodied blend that they intend to use it *always*.

You can make Maxwell House your *regular* coffee. with every confidence because it's:

1. Blended from rare, extra-flavor coffees, each with its own special quality of flavor, body or fragrance.
2. Roasted by a remarkable process that roasts every coffee bean *evenly* all through.
3. Packed in a Wartime Bag in an All Purpose Grind and at less cost to you.

Maxwell House Coffee

A Product of General Foods

MH24

H. FLORENCE

Sale!

OF

ALL STEEL BED OUTFITS

ALL SIZES

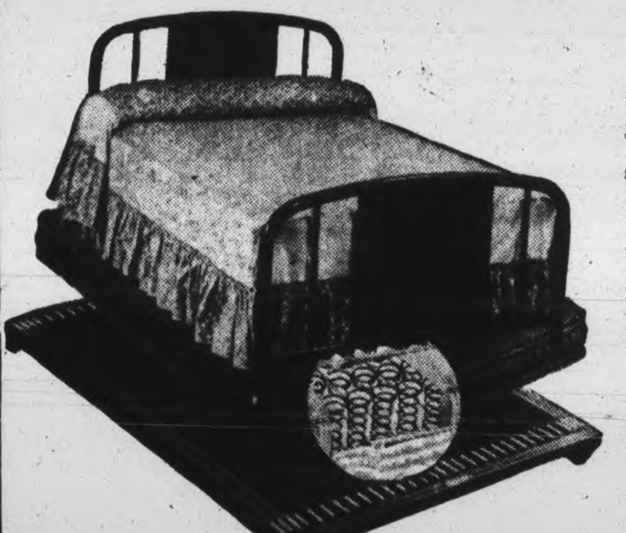

All steel walnut finish Simmons bed, with all steel cable springs and Sanitary felt mattress with roll edge and fancy ticking. Complete outfit.

19.49

REDUCED PRICES ON FELT MATTRESSES

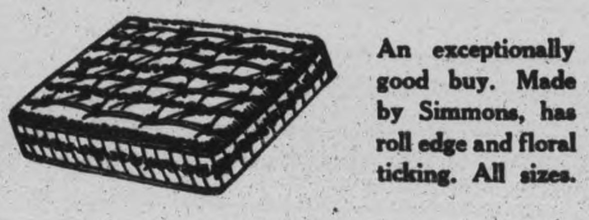

An exceptionally good buy. Made by Simmons, has roll edge and floral ticking. All sizes.

6.49

Phone 7651

H. Florence Furniture Co.

204 - 206 Charlotte St.

PETERBOROUGH, ONTARIO

CANADIAN CORVETTE LOST—Sinking of H.M.C.S. "Regina" while on invasion duties was announced today by Hon. Angus L. Macdonald, Minister of National Defence for Naval Services. The "Regina" is the 17th Canadian war vessel to be lost since the outberak of the present war. Casualties include two dead and 27 missing. H.M.C.S. "Regina", pictured here, had previously seen service in the North Atlantic and Mediterranean. While serving in the latter area, she engaged and sank an Italian submarine with gunfire and took 21 prisoners. One of the first of the revised corvettes, the "Regina" was commissioned in January, 1942. *(RCN Photo)*

J. Hawley Safe When Regina Sinks

Steward William (Jim) Hawley, son of Mr. and Mrs. William Hawley, 125 Hilliard street, the only Peterborough boy on the corvette H.M.C.S. Regina, has been listed as one of the survivors following the sinking of his ship which was announced today by Hon. Angus MacDonald, Minister of National Defence for Naval Affairs.

H.M.C.S. Regina was lost going to the assistance of a merchant vessel in difficulties in invasion waters, after being damaged itself. This is the 17th warship and the seventh corvette lost by the Canadian Navy in this war. Two members of the crew are dead and 26 ratings and one officer are missing.

A second district seaman, Leading Stoker Eric Cook, son of Robert Cook, 36 Catherine street, Belleville, was also saved from the sinking.

After the Regina was damaged while manoeuvering into position to aid the stricken merchantman, a course was steered for shallow water in an attempt to beach the corvette, but 40 minutes later the order to abandon ship had to be given. The commanding officer of the vessel is Lieut. Jack W. Radford, R.C.N.V.R., of Grand Lake Road, Sydney, N.S. He was appointed to the post Sept 1, 1, 1943.

U-Boat Success

One of the first revised corvettes which succeeded the old "Flower" class, H. M. C. S. Regina was commissioned in January, 1942. Among her early duties in the spring of that year was a successful search for

STEWARD JIM HAWLEY

survivors of a merchant vessel. She was attached to western escort forces until the fall of 1942, when she underwent modernization and refitting at Sydney.

Early in 1943, shortly after beginning convoy escort duties between the United Kingdom and North African ports and proceeding far into the area of active hostilities, Regina had an encounter with an Italian submarine, bringing it to the surface with depth charges and engaging it in a spectacular running gun duel. Terrific fire from the now lost man-of-war quickly took the fight out of the Eyeties,¼ and the sub sank soon afterwards, Regina picking up 21 prisoners. The seaman to report the submarine first was killed in action on the Regina's last voyage. Also known dead in connection with the loss is a rating from Regina, Sask., the corvette's name city. He is Supply Assistant Johr Charles Rathbone, 822 Robinson street, Regina, who is reported to have died in hospital.

At Work On D-Day

H. M. C. S. Regina was assigned to invasion duties in April, and spent the month of May overseas in exercises preliminary to the invasion of France. Since D-Day she had been actively engaged in escorting convoys carrying munitions and supplies to the Allied forces in France.

The Peterborough survivor, Seaman Hawley, 18, has been attached to the Regina since last December. He enlisted in February, 1943, training at Kingston and Esquimault before going overseas. For several months he served aboard the Annapolis, lend-lease destroyer which was a sister ship of the St. Croix. Writing home two weeks ago, Seaman Hawley mentioned that he would never forget D-Day.

Premiers Oppose Preliminary Conference

OTTAWA, Aug. 18 (CP)—Premier E. C. Manning of Alberta was the only provincial premier to support a suggestion by Premier George Drew of Ontario that a preliminary meeting be held to discuss the agenda of the proposed Dominion-provincial conference, it has been disclosed in an exchange of correspondence published in the Commons votes and proceedings.

Prime Minister Mackenzie King announced last Monday that the conference would not be held until after a Federal general election.

Mr. Drew made the proposal on March 21 in a letter to Mr. King and said the preliminary meeting he had in mind was for the purpose of reaching agreement on steps to establish an effective basis for co-operation between Dominion and provincial governments.

Drew Insists

In reply, Mr. King said this would involve consideration of the subject matter of the conference itself. On April 1 Premier Drew wrote that he was more convinced than ever that a preliminary conference was needed and in reply on April 6 Mr. King said he would ask the other premiers to let him have their views. He did this by distributing copies of Mr. Drew's letters.

On April 13 Premier Drew wrote: "It seems to me that any conference back to the premiers of the other provinces for a further expression of opinion merely causes unnecessary delay in view of the wish they have already expressed that we should have such a meeting."

He asked that an invitation be extended without delay for a meeting.

Mr. Manning, only provincial premier to make extensive suggestions and comments on the draft agenda for the conference submitted to the premiers by the Dominion Government, supported the idea of a preliminary meeting in letters of April 12 and June 7.

No comment was made on it by Premier Adelard Godbout of Quebect, John Hart of British Columbia or McNair of New Brunswick.

Premier D. B. MacMillan of Nova Scotia wrote that he could not "at the moment see the necessity for a preliminary meeting."

Could Use Mail

Premier S. S. Garson of Manitoba said he thought it "should be possible to settle this agenda by correspondence."

Premier J. W. Jones of Prince Edward Island said his government felt that a preliminary conference was "quite unnecessary and could accomplish nothing effective."

Former Premier W. J. Patterson of Saskatchewan, also said he thought a preliminary meeting "hardly necessary."

The longest exchange of correspondence was with Mr. Drew, much of it relating to the Dominion's request that a provincial treasury officer come to Ottawa to assist in preparing financial and statistical data. H. E. Brown of the treasury department was the man suggested on Feb. 28 in a letter from A. D. P. Heeney, clerk of the Privy Council, to Mr. Drew.

On March 6 James F. Cassidy, secretary to Mr. Drew wrote that it "would not be possible to give Mr. Brown or at anyone else instructions until the general basis of the conference is understood."

On March 21 Mr. King wrote to Mr. Drew saying that all other provinces had responded favorably on sending a treasury official and it was not contemplated these officers would be asked to consider questions of policy. He hoped the Ontario government would make Mr. Brown's services available.

On March 25 Mr. Drew wrote that "before any attempt is made to prepare the financial or factual details it seems to me that we should have some understanding in regard to simple matters of procedure as between the Dominion and provincial governments."

On March 29, Mr. King submitted to Mr. Drew a list of headings on which it was desired to have prepared comparfable statistics for all Provinces. He said Mr. Brown's assistance was desired in getting the statistics into a form suitable for the conference.

Financial Summary.

The headings included an overall financial summary for all Governments, Federal, Provincial and Municipal for the years, 1933, 1937, 1939, 1941, 1943; outstanding debt analysis, all Governments; subsidies, grants-in aid and other inter-Governments transfers; Dominion and Provincial revenues from personal and Corporation Income Taxes and Succession Duties; Welfare Outlays; Unemployment Relief Outlays; Transportation; Agriculture; Utilities; Public Buildings; Natural Resources.

Premier Drew wrote April 1 to say that Mr. Brown could not be spared from his work and wanted to know more about what was proposed.

He suggested it was not so much a matter of facts and figures as of working principles and repeated his earlier suggestion of a preliminary conference.

On April 6 Mr. King wrote that he regretted Ontario could not lend a senior official, but said the work of preparing financial material was progressing rapidly with the asisstancee of officials of the other eight Provinces. Its completion would be made more difficult without similar assistance from Ontario.

Lots of Letters.

Premier Drew replied on April 13 that he had made "no suggestion that the Government of Ontario does not find it possible to lend the services of a senior official. I said that Mr. Brown could not be spared."

In a telegram on April 15 Mr. King said if he was right in assuming that Ontario was prepared to send an offical he would be obliged if the Ontario Treasury Department would advise D. A. Skelton, secretary of the Cabinet Committee on the Conference, so Mr. Skelton could arrange immediately for the visit of the official to Ottawa.

On June 12 Mr. Drew replied that he had not answered the telegram as it was in reply to a letter of his own. He said Mr. Skelton had discussed the information required with the Treasury Department and there had been "no lack of co-operation."

The next reference was on July 27 when Mr. King informed Premier Drew the statements submitted by Ontario needed "considerable adjustments requiring informed interpretation." He asked co-operation. Mr. Drew replied that Provincial Treasurer Frost would be in Ottawa and would see Mr. Skelton.

Obituary

MRS. LUCY TATE.

The death occurred this morning, at her home, 42 Ware Street, of Mrs. Lucy Tate, widow of the late William Lawrence Tate. She was in her 83rd year.

Born in Hope Township, the daughter of the late John and Elizabeth Morrison, she moved from there to Peterborough 28 years ago. She was a member of St. James' United Church.

Left to mourn her loss are three daughters, Mrs. William Doughty of Peterborough and Mrs. Kenneth Lang of Oshawa; and one son, Edward Tate, Detroit.

The funeral will take place on Saturday at 2 p.m from the A. Comstock Funeral Home, 305 Water st., Rev. H. J. Mahoney officiating. Intermnet will be at Welcome Cemetery.

Look! SNOWY WHITE TOWELS with CHIPSO'S ACTIVE SUDS

Laboratory tests prove—Chipso beats strong granulated soaps for SUDSING, CLEANSING POWER, SAFETY—combined!

Garson Resents Drew's Remarks

WINNIPEG, Aug. 18 (CP) —Preported the Federal family allowance mier Stuart S. Garson of Manitoba today urged post-war changes in Canada's taxation structure but supbill in opposition to views expressed by Premier George A. Drew of Ontario.

Addressing the silver jubilee convention luncheon of the Canadian Weekly Newspaper Association, Mr. Garson charged the Ontario premier had "hit" the Prairie provinces and the Maritimes, not Quebec, and challenged the accuracy of Mr. Drew's calculations.

(Mr. Drew, in an Ontario network broadcast Aug. 9, charged that the allowance bill, with an initial cost of $200,000,000, was an "obvious bribe" on the eve of the Quebec general election.)

"Premier Drew said the people of Ontario would be called upon to pay in Federal taxes nearly 5 per cent of the family allowances, but would receive much less than this in benefits.

Mr. Garson declared that the Ontario Premier, in his calculations, included Federal taxes that were not within the power of a Provincial Legislature, and by the same method of figuring Quebec would pay 33 per cent of the cost of family allowances. He quoted the Toronto Financial Post estimate that Quebec would receive back 32 per cent.

Mr. Garson said the Prairie Provinces, "on Premier Drew's basis," would pay between six and seven per cent of national revenue and receive back 20 per cent of the family allowances. "But I challenge Premier Drew's figure of 50 per cent for Ontario's share as being inaccurate and unreliable for the purpose for which he has used it."

"STANCO" LIVESTOCK SPRAY

Get That Higher Milk Production During "Fly Season"

Kill those flies and parasites which bother your herd, resulting in lower milk production.

Spray your herd regularly night and morning with "STANCO LIVESTOCK SPRAY"

Sold by

PETERBOROUGH FUEL & TRANSFER

PHONE 4629

"Give me CHIPSO for HAND-HAPPY DISHWASHING!"

Help yourself to SOFTER HANDS FROM TODAY ON

Want softer, whiter hands? They can be *yours!* Simply pour Chipso in your dishpan ... do away with the "harsh-soap roughness" that mars your hands. Chipso's fine white flakes give you suds so mild, they're almost a beauty lather! Your hands smooth up — softer and whiter. You're a Hand-Happy lady!

RICH SUDS STAY ACTIVE ...till the last skillet shines!

Fast-foamin' suds that sparkle up your glassware ... say "scram" to grease on platters! Suds that STAY ACTIVE till every skillet shines clean! Get Chipso. For both mildness to make you Hand-Happy—and sudsing speed to race through dishwashing, not *one* strong granulated, chip, or bar soap equals Chipso Flakes.

The THRIFTIER PACKAGE SOAP

Chipso

MADE IN CANADA

The Peterborough Examiner

VOL. XC, No. 197 FRIDAY, AUGUST 18, 1944 PAGE NINE

Main Street Topics

WON FLOWER TITLE.

Omemee won the district floral championship at the District No. 4 flower show in Bobcaygeon. Exhibitors from the Emily village scored the most points in the collective competition for the title.

TOURNAMENT SECOND ROUND

The second and final round of the Glover-Dobbin inter-club competition between the members of Kawartha Golf Club and Peterborough Golf Club will be held Saturday at at the Peterborough course. Players are asked to assemble as early as possible after 1 p.m. for the draw.

PASS EXAMINATIONS.

Results of the McMaster University Summer School have been announced. The new course in Occupational Education proved very popular with more than half the students taking it. This course enables the teacher to give direction in vocational guidance. Rev. J. F. Houlihan and J. H. Moebus, both of Peterborough, passed with first class honors in Occupational Information and Mr. Houlihan got first class honors in Psychology 31 and Mr. Moebus second class honors in the same subject. Mr. Moebus joins the staff of the P.C.V.S. in September.

JUST PLAYING.

Loud screams coming out of an auto parked at George and Simcoe streets this morning had several bystanders wondering if some sort of murder was being committed within. A closer glance, however, revealed a playful baby girl, who was jumping up and down on the car seat, screaming at the same time to make things more exciting!

CAMOUFLAGE SCHOOL.

Major James McGrath of Headquarters staff, 2nd (R) Battalion, Prince of Wales Rangers, leaves Monday to attend a camouflage school at Vancouver. The course, which involves a certain amount of work in the air, will continue until the middle of September; and Major McGrath is the only reserve officer from the district taking part in it.

BIG TOMATO.

Picked from his small garden plot, W. C. Jewison, Baillieboro, possesses a ripe tomato, that weighs one pound and a quarter, and measures no less than 14 inches in girth.

NICE PROFIT.

Rotary Club of Ottawa made $37,277 (net) from a lottery on a new house that cost around $10,000. Other expenses brought the total outlay to $16,578. And the winner was a bachelor, proving nothing perhaps except that chance is also blind.

SERVING OVERSEAS

Gnr. Keith Alton, 18, son of Mrs. H. Alton, Mark street, is serving overseas, having formerly been employed at Genelco. While in Canada he took his training at Petawawa. A brother, Pte. Floyd Alton, was reported missing earlier in the week, after action in Normandy.

PUMPAGE FIGURES

Falling off from the record figures established Tuesday, water consumption in the city amounted to 5,602,000 gallons yesterday, but even so stood at a level way above normal. The peak rate ran up as high as 8.5 million gallons between 7:15 and 7:30 p.m., and between the hours of 6:30 and 9 p.m. was flowing continuously at the rate of 8.25 million gallons or better.

STAFF LOCKED OUT.

The staff of the Liquor Control Board's store this morning found its door of entrance locked by a safety device which presumably one of the customers set during the usual rush of business Thursday. The exit door was barred on the inside, and the only means of entry was by the emergency of removing the pane from above the south door. Joseph Gaskell was elected for the job.

KILLED IN FRANCE

Captain David Seitz, Toronto, son of J. L. Seitz, president of Underwood, Elliott Fisher and Limited, was killed in action in France August 8. This information was telegraphed this morning by the general manager of the company to Ray T. Pammett, local manager.

Bowmanville Man Wins Top Prize At Successful Gladiolus Show

One of the finest shows of its kind held in Peterborough was staged in the Market Hall August 16 and 17 by Eastern Ontario Gladiolus Society and Peterborough Aquarium Society in aid of the Peterborough British War Victims' Fund. In the flower section entries were sent in from all parts of Ontario, with Dr. Sisson of Bowmanville carrying off top honors, winning the Eaton trophy for highest points in show and C.G.S. challenge cup. Runner-up for this was Mr. Russel Heard of Woodville.

The hall was a riot of color and with a dozen or more aquariums mingled with the flowers it made a perfect show. To complete the picture canaries and other birds gained a lot of comments.

The draw for prizes Thursday night was made by Mayor Hamilton, who complimented both societies for a grand show. Thursday night all flowers were auctioned by Messrs. Jim Wharry and Andy Rutter. The proceeds of this auction was also turned over to the B.W.V.F.

Special Class.

Grand Champion Seedlings unnamed.

Won by Dr. Sisson, Bowmanville, Ont. Dr. Sisson, 1, 2, 3.

Grand Champion Spike.

Corona won. H. Jose, Newcastle. H. Jose, Newcastle, Dr. Sisson.

Grand Champion Basket.

Russell Heard, Woodville.

Grand Champion Basket Mixed.

Mrs. W. Hill, Omemee.

LADIES' DIVISION.

Basket Mixed Garden Flowers.

Mrs. W. Hill, Omemee; Mrs. G. Benton, 782 Water st; Mrs. G. Duncan, 90 Auburn street.

Bowl Mixed Garden Flowers.

Mrs. Hill, Mrs. F. Dainton.

Dining Room Table Decoration.

Mrs. G. Clarke, Alfred street; Mrs. Cardwell, Wallace Point; Mrs. W. Hill, Omemee.

Bride's Bouquet.

Mrs. A. Cardwell, Mrs. G. Clarke, Mrs. H. Ball, 85 Gladstone avenue.

Corsage.

Mrs. Moyer, Mrs. H. Ball, Mrs. H. Ball.

Buttonhole.

Mrs. G. Clarke, Mrs. H. Ball, Mrs. A. Cardwell.

Best Plant in Pot.

Mrs. G. Brenton, Mrs. Art Maynard, Mrs. B. Benton.

CLASS A OPEN.

Display of Gladiolus.

A. Cardwell, Hall's Bridge; G. Clarke, H. Ball.

Small Basket Gladiolus.

Mrs. G. Maynard, Mrs. W. Hill, Doreen Jewell, Stewart street.

Large Basket Gladiolus.

R. Heard, Woodville; R. Heard, Woodville; Mrs. Shearer, Indian River.

Vase Gladiolus.

A. Cardwell, Mrs. W. Hill, F. storey.

Floor Vase.

Mrs. Shearer, Indian River; H. Ball.

Six Spikes.

Dr. Sisson, Bowmanville; H. Jose, Newcastle; R. Heard, Woodville.

Three Spikes Alike.

Dr. Sisson, Russell Heard, Woodville; H. Jose, Newcastle.

Three Spikes Different.

Dr. Sisson, H. Jose, Newcastle, A. Cardwell.

Best Display Other Flowers.

H. Ball.

Basket Gladiolus and Other Flowers.

Mrs. Shearer, Mrs. Hill, Dr. Sisson.

Funeral Display of Gladiolus and Other Flowers.

H. Ball, G. H. Clarke, H. Ball.

Single Spike Section.

White— Fred Storey, 130 Maria Street, Peterborough; Dr. Sisson, Bowmanville; A. Cardwell, Wallace Point.

Blush White.

H. Jose, Dr. Sisson, H. Ball.

Yellow.

1 and 2, Dr. Sisson; 3, R. Heard.

Coral and Light Rose.

Dr. Sisson, Dr. Sisson, A. Cardwell.

Salmon and Orange. Other than Picardy.

H. Jose, Dr. Sisson, F. Storey.

Picardy.

Mrs. Hill, Dr. Sisson, F. Storey.

Rose and Rose Salmon.

Dr. Sisson, F. Storey, Dr. Sisson.

Scarlet and Light Red.

Dr. Sisson, A. Cardwell, F. Storey.

Dark Red and Maroon.

1 and 2, Dr. Sisson; 3, W. Jewell.

Light and Deep Mauve.

H. Jose, Dr. Sisson, G. H. Clarke.

Purple Light, Deep Violet.

Dr. Sisson 1, 2, 3.

Smoke Shades.

Dr. Sisson 1, 2, 3.

Conspicuous Bloch.

Dr. Sisson, R. Heard, F. Storey.

Sec. B. Novice.

Basket Gladiolus: Miss Tyres, Mrs. Melburn.

Three Spike Different.

Mrs. A. Maynard.

Single Spike Novice.

White Shades.

Mrs. M. Milburn, R R No. 4, Peterborough.

Yellow.

Mrs. J. Williams, May's School, Peterborough.

Salmon.

Mrs. W. Milburn, R R 4, Peterborough; Mrs. Moyer, F. Dainton.

Red Shades.

Mrs. Jewell 1 and 2.

Smoke Shades.

Mrs. Moyer 1 and 2; Mrs. J. Williams.

Blotch Shades.

W. Jewell, G. Williams.

Special Class.

Grand Champion Seedling.

G. H. Clarke, Alfred street; H. Fitch, Brampton, Ont.; G. H. Clarke.

MAKING FRIENDS — Joseph Bard of Trout Lake, 25 miles north of Havelock, is shown with a baby fawn which he picked up ten weeks ago, a mile from his camp on the road to Havelock. Mr. Bard took it and has fed it from a bottle. It has become quite tame.

Poles Fight

LONDON, Aug. 18—(CP)—The Polish home army has risen in the provinces as well as in Warsaw as Polish Patriots called for a national uprising in aid of the beleagured capital, the Polish Telegraph agency said today.

Charge Against Woman Is Dismissed

Appearing before Magistrate O. A. Langley in police court this morning, Harold Redmond was remanded until August 21 on a charge of vagrancy. Bail was fixed at $200 for himself and $200 surety.

Fergus Mongraw pleaded guilty to theft of one meat loaf and two boxes of cheese from the Canada Packers, but was remanded until August 21.

Laverne Killingbeck pleaded not guilty to a charge of breaking into the office of Dr. J. C. Smith, Lakefield, and committing theft, and was remanded by request until August 25.

Entering a plea of guilty by writing, John J. Courneyea was fined $3 and $2.50 costs on a charge of taking hold of another vehicle while riding on his bicycle on Highway No. 28.

The second time in court since June 15, 1944, Charles Curry was remanded after pleading guilty but failing to make any statements, on a charge of failing to support his wife. Mrs. Curry told the court since her husband was in court last June on a similar charge, she had received no money from him. She also charged he had abused her physically, and she said he told her he would rather spend a year in jail than give her any money.

Mrs. Gladys Kent and Mrs. Alma Ronco were each fined $5 and $1 costs when they pleaded guilty to causing a disturbance on Charlotte street July 25. A similar charge against Mrs. Ruth Bouvaire was dismissed after evidence disclosed she had taken part in the disturbance only in her own defence. W. J. A. Fair represented Mrs. Bouvaire, and many witnesses were called.

Marie Gahagan, Sherbrooke street, testified Mrs. Bouvaire had not started the disturbance, and that she pulled another woman's hair only in her own defence. D. A. McGillis, proprietor of the Hotel Champlain, stated he watched the rumpus from the doorway of the hotel, and saw it proceed down Charlotte street. He also said he did not see Mrs. Bouvaire in the women's beverage room the night of the disturbance. Mrs. L. L. McGuire, police matron, said she was driving on Charlotte street the night of July 25, and she noticed a crowd of about two or three hundred people milling around the rumpus, and she also said she could hear much profanity being used.

Other witnesses bore testimony that Mrs. Bouvaire did not create the disturbance, and Magistrate Langley dismissed the charge.

Manhunt Ends Culprit Found

COBOURG, Aug. 18 (ENS)—Object of an intense manhunt all day Wednesday and Thursday, Albert Marcoux of Montreal was captured near Baltimore, north of here, late Thursday afternoon by provincial constables Alex MacLeod and Russell Pollard. Marcoux was the third French Canadian to be arrested in this district since police intercepted a stolen car near Port Hope at 4:30 Wednesday morning.

Also in custody are Leopold Gingras and George Houde of Montreal, who were arrested in Port Hope on Wednesday morning. In custody at Belleville, where they were arrested for Port Hope police, are Rossaire Dubuis and Lionel Seniard of Montreal. They are wanted for questioning in connection with stolen goods found in the car which police cornered at Port Hope. Believed taken from Peterborough, the stolen goods include nine tires, two car radios, two fog lights, 14 tire tubes, car blanket and several bathing suits.

CATCHES FINE TROUT

Returning to a favorite fishing spot at Millbrook, John T. Arnott, 136 Sophia street, brought in a 3-lb. 2-oz., brown trout while angling Thursday evening. Earlier in the season, Mr. Arnott landed a 4-lb. trout in the same place, to head off all city insurance men who have been indulging in a friendly competition.

KILLED IN FRANCE — Pte. Henry L. Bowen, 22, has been reported killed in France, according to word received by his father, Henry Bowen, Cobourg. He went overseas in 1943 and landed in France early in June.

PETERBOROUGH MAN RELAXES IN INDIA — These Eastern Ontario airmen seem to be trying to figure out how they could transpose into golf balls some of the crude rubber on which they are leaning at a rubber plantation factory "somewhere in Ceylon." Members of the Tusker squadron, a Royal Canadian Air Force Catalina flying-boat unit, the airmen were guests of tea and rubber planters when this picture was taken and shortly afterwards they played a round of golf with badly-battered balls on the planters' nine-hole course. On the Left is Cpl. George Rickards, 206 Bell street, Ottawa, organizer of a monthly excursion of about 25 squadron airmen as guests of British planters, while on the Right is Flight-Sgt. Ken Moffatt, son of Mr. and Mrs. Art Moffatt, formerly of 186 Hunter street. Besides inspecting the plantations, the boys are granted golf and tennis facilities of a country club operated by the planters. Afternoon tea, a buffet luncheon and dancing are provided by the planters to round out the day's fun. *(RCAF Photo)*

Glover-Dobbin Play Saturday

The second and final round of the Glover-Dobbin Trophy will be held Saturday afternoon at the Peterborough Golf and Country Club acting as hosts to the players from the Kawartha Club.

As usual, no green fees will be charged and both teams are asked to turn out as large a field as possible.

The Kawartha Club carries into the second round an advantage of 23 points earned in defeating the Peterborough Club 53-50 three weeks ago.

The players are asked to be on hand as soon after one o'clock as possible, and an attempt will be made to match players from each club as closely to their handicaps as possible.

Some of the draws at the Peterborough Club are lagging behind and the match and handicap committee issues fair warning that an effort must be made to bring all draws up to date this next week-end or tardy players will be scratched.

In the club championship George Abott tops one bracket with last year's champion, Stanley Payne, in the bottom bracket awaiting the outcome of matches between Joe Watson and Orlie DeGraw and Herb Bradburn vs. Russel Kitchen.

The semi-finals of the Macdonald Trophy find Hubert Chown waiting for W. S. Cowle and Gordon Maniece, while Bill Lloyd and John McKercher must play this week-end to attain the final round.

In the Stratton Trophy, Gord. Whatman waits for C. V. Elliott and Andy Rutter to finish their match, and the others in the semi-final round are Dr. C. C. Cragg vs. Rev. George Kelly and W. E. Lloyd vs. G. H. Munroe.

Drastic action must be taken this week-end on the President's Trophy tournament, many players not having completed the second round.

Please play your matches this week-end or strike off your name.

Information Quest Delayed Idefinitely

City Council's hope of obtaining some information respecting Federal Provincial air for municipal post-war planning, as expressed in a resolution adopted Monday night, will be indefinitely deferred by the announcement of Prime Minister King of postponement of proposed Dominion-Provincal Conference until after the Federal elections.

The resolution by Alderman Dutton, seconded by Aldermand Sands, was: "That in teh proposed conference between the Dominion and Provincial governments to plan pos-war work and rehabilitation projects it is hoped that financial policies will be determined which will allow the municipalities to proceed more confidently with their post-war projects and that some financial assistance will be granted the municipalities for the erection of needed hospital accommodation and recreation and health centres."

AIRPLANE FOUND

VANCOUVER.—(CP). — Western Air Command announced last night the twin-engined light transport R.C.A.F. plane reported missing Wednesday has been found. All three airmen aboard were uninjured.

War—4 Years Ago

(By The Canadian Press)

AUGUST 18, 1940—President Roosevelt and Prime Minister King issued joint statement that "a permanent joint board of defence sh.ll be set up at once by the two countries." Germans lost 144 planes in raids over Britain against loss of only 22 R. A. F. planes.

Lindsay Dentist Killed In Crash

LINDSAY, Aug. 18 (ENS) — As a result of injuries suffered in a car accident that occurred on Highway 35, three miles west of Fenelon Falls, yesterday evening, Doctor S. J. Shannon, well-known Lindsay dentist died in the Ross Memorial Hospital last night.

Dr. Shannon was driving from Lindsay to his summer home at Rosedale and was struck by a truck driven by Charles Wensley 19, of Fenelon Falls as he was turning on to the main highway off the Powles' Corner cut-off Road. The Shannon car was driven 55 feet by the impact and Dr. Shannon suffered broken ribs, severe head injuries and a punctured lung that resulted in his death three hours later. Wensley escaped with cut hands. An inquest will not be held but investigation is being conducted by P. C. Ralph Taylor.

Dr. Shannon who conducted the longest established dental office in Lindsay is survived by his wife and son Jack overseas.

Thieves Rob Camp

Jimmying a padlocked back door of the Wenonah tourist camp, 3½ miles from Peterborough on Highway 28, thieves stole a victor radio, and 7 cartons of cigarettes during the night, Provincial Constable Lloyd McClure reported today. Provincial police are investigating the break-in. Wenonah camp is owned by H. Sutherland.

SHRAPNEL WOUNDS—CQMS. David Carry Grant (Scotty), son of Mrs. Josephine Grant, 343½ George street, has been wounded in France and is suffering from shrapnel fragments in the left elbow. He was serving with the S.D. and G. Highlanders.

Pte. Tim Crough Invalided Back To Canada

HALIFAX, Aug. 18.—(CP).—The Canadian hospital ship Lady Nelson has arrived here, carrying sick and wounded servicemen from the French and Italian battlefronts. The passenger list of 660 consists mainly of khaki-clad members of the Canadian Army.

Pte. Tim J. Crough, son of Mr. and Mrs. James Crough, R. R. No. 7, Peterborough, who some months ago was reported dangerously ill as a result of a road accident, is one of the returned men. Pte. E. F. Faders, son of Mrs. Beatrice Fader, Lindsay, and Pte. W. McCaw, son of Mrs. Elizabeth McCaw, 12 Elgin street, Port Hope, have also been sent back to Canada. In the group, which will be taken to Kingston from Halifax, there are 16 stretcher cases.

Lieut. W. G. Burke, Kingston, Ont., was among the Italian veterans on the liner. He told of the trans-Italy duel of a fighting Canadian field regiment and the crack Nazi corps known as "Goering's Own." From the battle-pocked mountains around Cassino to the final cracking of the steelclad Gustav line the Canadians and the Germans matched blow for blow.

"Goering's Own was one of the few clean-fighting German regiments, and we were proud to have faced them and beaten them," said Lieut. Burke. He spoke of seeing many Nazi prisoners from various sectors of the Italian front who were not over 15 years old.

The invalided soldiers, many of them with serious wounds, were uniformly cheerful, and happy to be back in Canada. They leave for their homes today.

Packers Trim Quaker Team

Last night at the Memorial Park Canada Packers beat Quakers 13 to 7 in a game that had to be called at the end of eight innings owing to darkness. The highlight was the timely hitting of the Downer brothers (Al, Newt and George) who not only were hitting hard but all three played good ball from start to finish, and Newt Downer in centre covered a lot of ground to rob the Quakers of some extra base hits. Foley, who pitched for the Packers struck out 5 and had good control up to the last innings. Fisher started on the mound for Quakers, but did not finish the third innings. Credit is due Quakers' relief pitcher who took over in the third with none out and after allowing three runs in that innings shut out the Packers for the rest of the game. The return of A. Godfrey to the line-up was quite a help to the Packers as he hit each time at bat. Score by innings:

Canada Packers	625 000 00	13
Quakers	000 001 06	7

Teams:

Quakers— Sullivan 2b; Root ss; Gunn c, Horton lf and p; Fisher p; Ash 1b; B. Northey 3b; B. Willshaw cf; Tice rf.

Packers—G. Downer ss; A. Downer c, A. Lefave rf; J. Seymour 2b; J. Begley 3b; F. Foley p; W. Nobes 1b, N. Downer cf; E. Godfrey lf.

N. Monaghan Lots Selling Rapidly

If the sale of suburban lots in North Monaghan continues as actively throughout the fall as it has been all summer, the township will pass out of the realty business by the new year and annexation.

Both Deputy-reeve A. W. Archibald and Councillor W. J. Grady have reported many transfers.

"Probably people think the prices will advance when the area is joined to the city," Mr. Archibald suggested, "and they are getting in now on what they consider a bargain."

The township has had a stack of lots on its books. Land south of Lansdowne and between Park street and Monaghan road was cut into sizes that suggested the world was running out of land. Subdivisions were cut to scales that turned out multiple lots, and in those days no one in the township ever thought of interfering in the interest of ultimate purchasers and home-owners.

With the mass production of lots, expectations of building activity were only lightly realized; payment of taxes in many cases was neglected and lots began piling up to the account of the municipality. And the people did not want them as community property. The day of the commons went out with the Tudors.

For the last few years the trend has been in the other direction, and the municipality has been steadily selling this real estate, for the value of which there has not yet been any settlement between the city and Monaghan council as the act of annexation approaches. The city has agreed to assume them on terms to be fixed by consultation, and although many of the lots are passing into private hands, probably the surplus of them at the end of the year will still be considerable.

Even the new lots along Riverside Drive have been attracting livelier interest. Twelve of them have been disposed of and other enquiries are reported.

SERVING OVERSEAS — Sgt.-Pilot R. D. Pearse, whose wife and two children live in Oshawa, is serving overseas with the R.C.A.F., according to word received here by his father, R. N. Pearse, 594 Harvey street. Before enlisting in March, 1943, Sgt.-Pilot Pearse was employed by the General Motors Company in Oshawa. He took his flying instruction as a pilot in Alberta and Saskatchewan, receiving his wings in the spring.

McTague Raps Bureaucrats

SARNIA, Ont., Aug. 18—(CP)—The day of the bureaucrat has gone and the people of Canada are demanding a return to democracy and democratic principles, C. P. McTague, national chairman of the Progressive Conservative party, told a Lambton West Federal nominating convention here last night.

Joseph Warner Murphy, Sarnia township real estate man, was nominated to carry the party banner in the next Federal election. He defeated two other candidates, Mayor W. Carlyle Hipple of Sarnia and Capt. W. S. Haney, one-time M.P.P. in the riding who recently returned from overseas.

Mr. McTague said that Canadians wanted a return to the "good old principle" that members of government are servants of the people In stating that the "day of the bureaucrat has gone," he added that "the day of the prospective bureaucrat as typified by the C.C.F. will not come."

Concerning the chairman of the National War Labor Board which he held until comparatively recently, Mr. McTague, a former justice of the Ontario Supreme Court, said he had accepted the position of chairman only because of the national crisis in labor relations during wartime, with the understanding he could resign "when I felt the situation warranted it."

Former Alderman, 92 Dies In Brantford

BRANTFORD, Aug 18 —(ENS)—Funeral services for the late John W. Patte, one of the city's oldest, best-known and most highly respected citizens, who died last week in the General Hospital in his 93rd year, were held here with a large attendance and interment was made in Mt. Hope cemetery, Brantford.

A resident of the city for 55 years, Mr. Patte was born in Deptford, England and was a great-grandson of Admiral Joseph Patte. He came to Canada 70 years ago and for 40 years conducted a dry-goods business in Brantford, retiring in 1930. He was a former alderman, and during the First World War served on the Board of Health.

Mr. Patte's mind was a treasure-house of interesting stories and anecdotes concerning his years in the city, and his whole life was woven well into the life-pattern of the community. He could recall too, incidents of his earlier years in the Old Country, and recollected on the occasion of his 92nd birthday speaking in an election against Hon. William Ewart Gladstone, who was then opposed by Viscount Mahoney "It seems I was working for the wrong side, because Gladstone won," Mr. Patte added.

Left to mourn his loss are two daughters and one son. Miss Cecilia Patte, Brantford; Mrs. H. E. Perriott, Toronto; and George of Brantford. His wife, Victoria MacDonald Patte, predeceased him in 1911; while another son, John E. Patte of Peterborough, passed away on February 15 of this year.

Obituary

MARY HICKEY

The death of Miss Mary Hickey occurred this morning at her home, 535 Reid street, after an illness of several months. A daughter of the late Mr. and Mrs. Patrick Joseph Hickey, she was born in Peterborough, was educated here, and was a resident of the city all her life.

Miss Hickey is survived by her sister, Miss Kathleen Hickey with whom she had lived at their home on Reid street, and five brothers, Herbert D., Frank J., Henry T., William J., and Butler A. Hickey, all of this city.

A member of the parish of St. Peter's Cathedral and of its Altar Society and Catholic Women's League, Miss Hickey was active in church affairs and was a devoted daughter and sister. The funeral will take place Monday at 8.45 o'clock from the home of her brother, Henry T. Hickey, 633 Gilmour street, to St. Peter's Cathedral, and thence to St. Peter's cemetery.

NATIVE ORIGIN

The word Alaska is believed to be a corruption of a native term, Al-ay-ck-sa, meaning "The Great Land."

Two Young Girls Hold Bazaar For War Victims

When Johnny is a good boy, a pat on the back certainly gives encouragement to go on and do even greater things, and when this goodness happens to be in the shape of good work done on behalf of other people in distress, the analogy should apply with greater measure of praise.

Going back over the reports that have appeared on behalf of the victims of robot bomb attacks on the ciivilan population of Britain, it can be easily summarized in regard to the work of school children by stating that out of the thirteen different reports in this column on behalf of the Peterborough and District British War Victims Fund that have appeared since the first of this month, no less than six have carried the story of children's activities to give the people who have suffered in this manner, a real helping hand.

This is almost a 50 per cent record, which is enhanced by one appearing to-day as the result of the work of two young girls, Carmelle Bartley, a pupil of Sacred Heart School who lives on Morrow Street, and Barbara Guerin, a young visitor who attends St. Juliana's School at Detroit, Mich.

On Tuesday these young lassies held a bazaar at the corner of Lansdowne and George Streets, through the kindness of Mrs. T. W. Meredith, Lansdowne Street, selling canned goods, soap, cereals, Books and lemonade, to raise the sum of $8.05 credited in their names to-day, and they wish to tender sincere thanks to all who assisted by giving them donations for this purpose.

While days long past can never be brought back, still fond memories can recall much of the pleasant things that happened, and particularly does this apply among the family circle, which grows as the years proceed onward, and strengthens as one or more pass on to their reward.

To express these loving memories by doing good for others in distress would undoubtedly receive the highest approbation were it possible to be given, and with such a thought in mind a gift of $5.00 is listed to-day "In memory of my dear brother A.S.P." who passed away August 17, 1943.

Inverlea Regatta Saturday.

Regattas and aquatic sports are all too rare events in this city, the gateway to one of the finest holiday regions in this country. So an event planned to be held at Inverlea Park and waterside this Saturday afternoon should prove a stellar attraction for all, thanks to the interest developed in this beach by Mrs. Ruth Choate, and the assistance of Sgt. Alf Pink and many merchants who have donated prizes for this purpose.

Events will start at 1:30 prompt, music will be furnished by the Sea Cadets Band, and a booth will cater to the refreshment needs of all who attend. So come along, the water is fine, and a good time is in store for everyone, with your pleasure being made the happy occasion of doing good for others through the proceeds coming to the fund.

Previously acknowledged,	$79,038.23
Carmelle Bartley and Barbara Guerin, proceeds of bazaar	8.05
In memory of my brother A.S.P., August 17	5.00
Total to date	$79,051.28

Shell Burst Kills Highlander At Caen

Mrs. V. E. R. Zufelt, 573 Sherbrooke street has received word that her brother, Cpl. George McAuley, was killed in the attack on Caen, while fighting with the Stormont, Dundas and Glengarry Highlanders.

Cpl. McAuley had many friends in Peterborough and prior to enlisting he was a member of Mose Yokum's orchestra during the summer months. Little is known about his death except that he was on the way up to Caen when a shell exploded near him and he was killed instantly.

When Mrs. Zufelt's brother enlisted, he went with a unit to Western Canada and later transferred overseas two years ago and became a member of the S. D. and G's. His wife lives in Kingston and he is the son of Mr. and Mrs. H. W. McAuley.

FIGHTING IN FRANCE—Pte. Henry Sararas, son of Mr. Henry Sararas, 29 New Chamberlain street, is serving in France with the R.C.O.C. He enlisted four years ago and went overseas in December, 1942, having spent three years in Kingston. Prior to enlisting, Pte. Sararas was a truck driver.

The Examiner

CLASSIFIED ADVERTISING RATES

Cash with order 1½c per word per insertion; 35c minimum for first insertion; 45c minimum with box number.

If paid within five days, 2c per word per insertion.

After five days, 2½c per word per insertion.

Refunds must be claimed within thirty days.

The names and addresses of boxholders are confidential and cannot be given under any circumstances.

THE PETERBOROUGH EXAMINER reserves the right to classify, edit or reject any classified advertising copy. Read your ad at the first insertion. The Examiner will not be responsible for more than one incorrect insertion. Copy accepted up to 1 p.m. each day for insertion the same day except Saturdays when copy must reach the Examiner before 10 a.m.

Birth Notice	75c
Card of Thanks	75c
Engagement Notice	75c
Marriage Notice	75c
Death Notice	75c
In Memoriam	75c

The above charge is for 50 words—over 50 words 2c per word is charged.

Coming Events — First insertion 20 words or less minimum charge 60c. Subsequent consecutive insertions 40c per insertion. Over 20 words, 2c per extra word per insertion.

TELEPHONE 4641

Births Marriages In Memoriam Cards of Thanks Deaths

ENGAGEMENT

The engagement is announced of Velma Ada Victoria, eldest daughter of Mr. and Mrs. Elmer Northey, R. R. 4, Peterborough, to Ernest Ralph, second son of Mrs. Earl Ivery and the late Mr. Ivery, R. R. 2, Lakefield. The wedding will take place in Lakefield United Church on September 2.

FLORISTS

TURNBULL'S FLOWERS LIMITED 441 George Phone 7583—Nights 3237

COMING EVENTS

First insertion, 20 words or less minimum charge 50c. Subsequent consecutive insertions, 40c per insertion. All over 20 words, 2c per extra word per insertion.

SOLDIERS CIGARETTE BINGO at the Legion Hall tonight at 8.15. The main prize will be $25.00 with two prizes of $5.00 each 4 of $2.00, 4 of $1.25. 36 names of sailors, soldiers and airmen will be drawn to receive 300 cigarettes each, through your patronage we have been enabled to send over 1,000,000 cigarettes to the Peterboro boys overseas. Admission 25c, Extra card 10c.

DANCE AT RYE'S PAVILION, Saturday. Graydon Sheldon's Orchestra, Modern and Old Time dancing. Admission 35c. Gents 50c. Tune in CHEX 8.30 to 9.00.

BINGO AT THE ORANGE HALL, Saturday, 8.15. 30 games, 5 freeze outs. Large Cash Prize on 13th Game. Substantial Cash prize on 10, 20 and 30th Game. Come and bring your friends.

DANCE TO-NIGHT AT THE Lakefield Pavilion. Good music and large roomy floors. Dancing every Thursday and Saturday nights.

BINGO TONIGHT AT MOOSE Hall, 8.15. Prizes consist of good quality merchandise and cash to the amount of $65.00 "Satisfaction Guaranteed". Every cent of net proceeds will go towards providing cigarettes for your boys overseas and assisting the local come. Admission 25c. Extra card 10c.

DON'T THROW IT AWAY. HAVE you things in storage or on your shelves? We can sell china, glass, silverware, furniture, pictures, clothing, etc., at our Thrift Shop, to beheld in October. Proceeds to finance our War Effort and Welfare Work. We will gladly call for your donations. Telephone 6631. Junior Welfare League.

KEENE DANCE, AUGUST 25, Moncrief's Orchestra, by Keene Community Ball League. Admission 35c and 50c.

44th ANNIVERSARY, EDEN UNITed Church, Mount Julian, Sunday, August 20th. Services 11 a.m and 7.30 p.m. Guest Preacher Rev. H. J. Mahoney, B.A., B.D., Knox United Church, Peterborough. All Visitors Welcome.

PERSONALS

"SLENDOR TABLETS" — HARMLESS and effective. Two weeks' supply $1.00, $5.00. At Buchanan's, Finn's and McLeod's Drug Store

SPIRELLA FOUNDATIONS. 3011.

RAWLEIGH'S PRODUCTS 380 SIMCOE Telephone 3055.

FULLER BRUSH REPRESENTATIVE Telephone 9778

FULLER SALESMAN F DAWE, 451 Water. Telephone 4789

AVON REPRESENTATIVE. 548 Bethune Street. 3194.

Custom Tailoring

DOES YOUR COAT OR SUIT NEED Altering? Have it done now. Tony Pope, Greene Building. Dial 4295

Piano Tuning

WILLIAM POTTER, PIANO TUNING and Repairing (formerly Heintzman) Dial 9463.

PIANO TUNING AND REPAIRING — Fred Walker, Heintzman & Company, Toronto. Mail orders to CHEX or Telephone 9496.

In Memoriam Verses

A booklet from which In Memoriam verses may be selected is available at the Advertising counter of The Examiner. Telephone Classified Dept. 4641.

PERSONALS

3a Hairdressers 3a

MARY MARINO ADVISES ONE OF her better Cream Waves for that hard to curl, and dry hair. Dial 8663

DAFOE'S BEAUTY SALON WILL BE Closed from August 14 to 28 for Holidays.

SPECIALS — END PERMANENTS $1.00 up. Oil Permanents $2.50 up. Downer's. Dial 8874.

ROSANNE BEAUTY SALON—WILL BE Closed from August 12-23 inclusive, for Holidays.

SPECIAL RE-CONDITIONING PERMAnent, $7.00. 184 Hunter Street W., opposite Bell Telephone Co. Telephone 5311.

FOR SALE

4 Miscellaneous 4

BED, DRESSER. 178 AYLMER.

WHITE WEDDING DRESS, TWO EVENing Dresses, and others, size 14. 3280.

PIANO, UPRIGHT, REAL GOOD CONdition, Mahogany case, Tuned and Delivered. Special $85. Parks' Studio, 208 Charlotte.

The Peterborough Metal Co.
WE BUY AND SELL MACHINERY AND TOOLS ELECTRIC MOTORS PLUMBING AND HEATING SUPPLIES SCRAP IRON AND METALS.
Telephone 5769 256 Simcoe Street

SEWING MACHINE, ELECTRIC, PERfect condition, Half-price. 6315. 82 McDonnel.

FRIGIDAIRE, SHETLAND PONY AND Colt. Telephone 7073.

BUFFET, GOOD CONDITION. 495 Donegal. $10.00.

WILL TRADE GENTLEMAN'S BICYCLE for Girl's or Lady's Bicycle. Telephone 3827.

GIRL'S BICYCLE. TELEPHONE 5025.

QUANTITY OF USED BRICK. TELEphone 7151.

TOMATOES, 11-QUART BASKET, DElivered, 60c. 5092.

DOUBLE BED AND SPRINGS, $5.00. 244 Antrim.

ENGLISH PRAM $20.00, AND QUEBEC Cook Stove, $10.00. 10 Wallace.

TWO OVERNIGHT CABINS AND Trailer. Telephone 9454.

CONVERTIBLE CREAM STROLLER. 739 St. Mary's Street.

REFRIGERATION and RADIO REPAIRS
Every Repair Guaranteed. Established 23 Years.
F. H. JOHNSTON
Corner George and McDonnel TELEPHONE 4697

FLASHLIGHTS 45c. FELT MATtresses $4.95, Baby Cribs $8.47, Folding Stroller Baby Carriages $14.95, Bathinettes $11.95, Occasional Chairs Reg. $29.50. Clearing at $19.50; 6 x 9 Linoleum Rugs $2.95, 1 Victor Mantel 8-Tube Radio $89.50, 6-Piece Breakfast Suites with leatherette seats, in green or red, $69.50. Terms if desired. F. H. Johnston, corner George and McDonnel Telephone 4697.

WORMS, MINNOWS 172 ADELINE.

KITCHEN RANGE. 382 STEWART.

SMALL VICTOR RADIO, $12. TELEphone 7595.

HOT AIR FURNACE. PRACTICALLY new. Telephone 5172.

NEW BLACK WOOL PIN STRIPE TAILored Suit, had 4 months. Wool Tweed Reversible Coat, nearly new — both size 14. Beige Felt Hat, matching Purse, new; all cheap. Telephone 4176.

SPECIAL — CORONETTE SILK FISH Lines, 18, 24, and 30 lb. test, any length. Limited supply. 492 McDonnel, after 5:30, side entrance.

STUDIO COUCH, KITCHEN SUITE, Linoleum 12 x 14, Small Tables, like new. 340 Armstrong Drive.

GAS RANGE $25.00, 4-BURNER, SIDE Oven, Grill; also Box Wood Stove, $5.00, almost new. 284 King George.

FURNITURE, ONE KITCHEN SUITE, Dining-Room Suite, and Bedroom Suite, Victrola, Organ. 139 Rubidge.

GOOD DINING-ROOM SUITE. SEEN at 577 Homewood, Afternoons and Evenings.

FINAL CLEARANCE of LADIES' AND CHILDREN'S SPRING COATS AND DRESSES AT ½ PRICE
LADIES' COATS $12.50 and Up
A. FINE'S CLOTHING STORE
428 George Street - Dial 9715

KITCHEN TABLE WITH DRAWER Tennis Racquet. 193 Lake Street.

PLUMBING AND HEATING MATERials. Installations and Repairs. J. J. Carter, 177 Antrim. Dial 8242.

FINDLAY OVAL COOK STOVE, WITH Reservoir. Telephone 3628.

4a Seeds and Grains 4a

REGISTERED SEED WHEAT FOR Sale. D.G.C. Gordon Hancock, Telephone 5021.

5 Dogs, Cats, Birds, Etc. 5

PEDIGREED FEMALE IRISH SETTER Pup. Apply 175 Albertus Street.

CANARIES, YOUNG SINGERS. 7604.

COCKER SPANIEL PUPPIES. HEDGley Kennels. 4906.

DOGS BOARDED. HEDGLEY KENnels Port Hope Highway. Telephone 4906

HOUND PUPS, FROM GOOD HUNTing Stock. Telephone 6397.

SPANIEL PUPPIES. 245 PRINCESS Street. Telephone 8576.

7 Livestock and Poultry 7

900 3-WEEK-OLD HEAVY BREED Chickens. Telephone 5771.

RED AND WHITE COW, PART HOLstein, due September 1. Milton Clark, Lindsay Highway.

2½-YEAR-OLD JERSEY AND DURham Heifer, Heifer Calf at foot, Yearold Jersey and Durham Heifer. Telephone 5027.

80 YEAR-OLD ROCK HENS, $1.25 each. Dial 6054.

HYBRID PULLETS. FRANK BARnard, Bailieboro, 9 ring 11.

JERSEY HEIFER, 2 YEARS, REGIStered, blood tested, freshened about May 1st. M. MacDonald, Lakefield.

45 PLYMOUTH ROCK PULLETS, FIVE months. H. Stillman, Route 3, Keene.

ONE HEAVY BAY HORSE. APPLY 115 Hilliard Street, after Five.

DURHAM CALF FORVEALING. 8034.

COW, JUST FRESHENED, CALF AT foot. Telephone 6028.

FOR SALE

7 Livestock and Poultry 7

15 REGISTERED YORKSHIRE GILTS, ready to breed, for Sale or to be put out on Shares. Write Box 171, Examiner.

CATTLE, 40 HEAD OF YEAR-OLDS — Herefords and Durhams. Must sell immediately. Write Box 121, Omemee, Ontario.

7x Farmers'-Needs and Supplies 7x

THREE SECTIONS OF SPRING-Tooth Harrows. Jack Nurse, Bailieboro.

TRACTOR, CUSTOM WORK. TELEphone 4511.

ALL KINDS OF TRACTOR WORK done, 2 Tractors at your service. Apply C. E. Deck, corner Park and McKellar.

WAGON TIRES RESET
Tires Set Now Last Longer
Wheels Cut Down
New Rims and Spokes
Steel Plow Points Re-pointed, Sharpened and Hard-Surfaced
CHARLTON BROS.
GENERAL REPAIR SHOP
WOLFE and RUBIDGE STS.
Phone 6884

HORSE SHOES
Ready to Nail On
35c-70 Each (Nails Supplied)
4-Tyne Long-handled Forks $1.50
Hay Fork Handles, 3 Sizes, 40c-70c
Axe, Pick, and Shovel Handles
Neck Yokes, Singletrees, and Doubletrees.
CHARLTON BROS.
Wolfe at Rubidge Streets
Telephone 6884

8 Real Estate 8

FOR SALE—
$7,500—8 Rooms, Homewood Avenue, H W. furnace. Lot 60' x 120'. Nice home
$12,000—190 Acres, Good Buildings, Dairy Farm, 24 Cows, 13 Heifers, full line machinery, A1 milk contract, 1 mile from Lakefield, a going concern. Immediate possession.
$5,500—Modern Duplex, West-end.
WALTER NUGENT
187 Charlotte Street Telephone 3040

LOT 70' x 120', ON CAMBRIDGE Street. Telephone 3628.

SIX-ROOMED FRAME HOUSE, ON Lake Street, $2,600. Apply 182 Lake.

FIVE-ROOMED BUNGALOW, ON Chamberlain, convenient to Bus, Stores, and Factories. Bargain. Cash only. 617 Chamberlain.

Union, 6 Rms, Good Repair....... $2,000
Burnham, Large House, garden... $2,200
Albert, 6 Rms, oak floors, etc.... $2,600
Rogers, Brick House, needs reps... $3,300
Monaghan Rd., 7 Rms, oil burn... $5,500
Monaghan Rd., 7 Rms, oil burn. $5,500
J. A. GIBBS, 141 Hunter St. 3843.

150 ACRES, EQUIPPED WITH SUBstantial Buildings and Brick House, Healey Falls vicinity. Possession in October. Harold Rowe, Telephone 646W3, Campbellford, Ontario.

SIX-ROOMED BRICK HOUSE, WITH garage, near General Electric. Write Box 174, Examiner.

SOLID BRICK DOUBLE HOUSE AND Corner Lot, Queen Street, Norwood, to Close Estate. Apply Miss Ruth Harper, Box 71, Norwood, Ontario.

200 Acres, 160 Working, Barn 50 x 80 cement stabling, steel stanchions, water bowls, 2 silos, electric milk cooler, milking machine, Frame House, 7 Rooms, hardwood floors, furnace, electric, double garage, milk contract, close to Village $12,500
100 Acres, five miles from City, barn stone foundation, water in barn, Frame House, 7 Rms, electric $4,500
Frame 6 Rooms, 3-piece bath, furnace, hardwood floors, garage $2,800
Bungalow, 5 Rooms, modern, West side $5,500
M. STOREY
374½ George St. Telephone 6573

7 Roomed Brick, North—$3,800. $800 down.
5 Roomed Brick, West—$3,000. $1,000 down
7 Roomed Brick, West—$5,000.
3 New Modern 5-Room Bungalows, North—$5,000. Terms.
Modern 5 Room Bungalow, hot water heating, modern bath room, large lot—$6,200.
Immediate possession of above Houses.
A. E. THOMPSON REAL ESTATE
Kresge Building. Telephone 7284

7 Room, All Modern Brick House, oak floors up and down, wired for stove, double garage, central. Possession September First. Half cash ... $5,200
5 Acres, House, drive shed, Hydro, best of garden soil, close to Lindsay Highway, 11 miles to Peterborough. Vacant now. Terms $1,000
6 Room Frame House, oak floors down, furnace, electric light, ½ Acre Lot, edge of Bailieboro. Vacant now. Terms $1,000
P. E RUTHERFORD
146 Hunter Street. 3602

100-ACRE FARM, LOT 3, CONCESSION 10, Dummer, Good Buildings, plenty water. Mrs. Mary Parker, 291 Dalhousie. Telephone 6484.

FIVE-ROOM HOUSE, IN GOOD CONdition, hardwood floors down, 3-piece bath, screened porch, new summer kitchen, garage and garden, central. $2,500 cash. Write Box 176, Examiner.

WILL RENT OR BUY, BY SEPTEMber 15 or October 1st, Small Farm, between Peterborough and Lindsay; one year's rent in advance, or will Buy if suited. H. Foster, Dunsford.

New Modern Brick Bungalow, Immediate possession $5,500
S., New Modern Bungalow. Possession October 1st $4,200
Central, 7 Rm. Brick, oak floors, complete plumbing, furnace and garage. Possession September $4,500
2½-Storey 6 Rm. Red Brick, complete plumbing and furnace $3,200
100-Acre Farm, with never-failing spring. To close Estate affairs.
O'TOOLE BROS.
Real Estate and Insurance
184 Charlotte St Phone 9447

WANTED, WITH OR WITHOUT Building, on Lake, with fishing and hunting. Full particulars to K. C. MacPherson, 7 Clarendon Avenue, Toronto.

Cottages for Sale or Rent

BELMONT LAKE, AVAILABLE FOR Rent now. Telephone 46, Havelock. Mrs. Edith Barlow.

COTTAGE, CHEMONG PARK. H. J. McCannan, Telephone 4246.

FOR RENT, ELECTRICALLY EQUIPped Cottage, opposite Rye's. Available immediately. Telephone 5231, after 7.

$300.00 CASH
FOR BEST LOT
On Smith Side, Chemong Lake.
Give location and size
Box 164, Examiner.

COTTAGE FOR RENT, CHEMONG Park, August 26 to September 4. Telephone 6985.

LARGE SUMMER COTTAGE, FURnished, for Sale, cheap, Braundport. Owner T. Sabin. Apply after 6 p.m.

CABINS, EQUIPPED HYDRO, BOATS, Gilchrist Park and White Lake, bass, muskie, 23 miles via Warsaw. Lea Bryan, Beleghem's. 8520.

FURNISHED COTTAGE, BOAT, LAKE Chemong. Vacant August 28. Dial 8262.

FOR SALE

9x Building Materials 9x

Quantity of
2X ONTARIO CEDAR SHINGLES
Telephone 5769

10 Used Cars 10

1933 FORD COUPE, CBT-1959, GOOD condition, 5 good tires, $200. J. Hyslop, c/o M. Burnham, R. R. 8, Peterborough.

1935 GRAHAM 6 SEDAN, 5 TIRES practically new, heater, Serial No. 1706972, $475.00. Anderson, Bridgenorth. Telephone 5047.

1935 OLDSMOBILE COUPE, SERIAL 536573473, 5 tires, heater, $400.00. S. Mitchell, 471 Mark Street.

NO. 48215—1934 OLDSMOBILE, SIX-Wheel Deluxe Coach, six cylinder, 4 nearly new tires, 2 spares, good condition throughout. Private $450. Roger Cholelie, Nick's Camp, 28 Highway.

TWO MEN TO SHARE ROOM, CLOSE to De Laval. 255 Princess.

1934 DODGE SEDAN, NO. 9456433, FAIR tires, $350. W. Withers, 254 Rogers. 9401.

1936 HUDSON MODEL 63 DELUXE Sedan, No. 63C-398, exceptionally good mileage, motor, paint, and 5 tires good, heater, $525. M. Clysdale, 206 Parkhill Road.

MASTER DELUXE 1937 CHEVROLET Coach, No. 7101100855, radio, heater, antenna, defroster, spotlight, spare tire and wheel, $590. Mrs. Robertson, Telephone 7929.

1929 FORD COACH, MODEL A, SERIAL No. 13353, 5 tires and motor good, $150.00; heater. H. T. Allison, 506 Charlotte. 6479.

CHEVROLET COACH, 1934, SERIAL 639540; Car in good condition. Must be Sold Saturday, $295. W. Bolger, 466 Bolivar.

TO RENT

11 Miscellaneous 11

CABIN TRAILER, WILL ACCOMMOdate Four, well equipped, at Cobourg. Telephone 5500.

11xx Houses to Rent 11xx

SIX-ROOMED FURNISHED HOUSE, for six months beginning October 1; garage; references. Write Box 184, Examiner.

TO RENT, LAKEFIELD, FURNISHED House, all modern conveniences, from October 1st to January 1st. Write Box 182, Examiner.

12 Rooms 12

LARGE FRONT BEDROOM, FURNISHed, continuous hot water; Gentlemen preferred. Telephone 5443.

THREE UNFURNISHED. 634 UNION.

FURNISHED, UNHEATED BED-SITting-Room and Kitchenette, Upstairs. 378 Queen Street.

TWO UNFURNISHED ROOMS, UPstairs. 48 Lansdowne Street.

LIGHT HOUSEKEEPING ROOMS, with Kitchenette, adults. Overnight Accommodation. 417 Stewart Street.

TWO UNFURNISHED LIGHT HOUSEkeeping, Burnham Point, 16 Bruce. Telephone 4545.

TWO FURNISHED, HEATED ROOMS, 380 Rubidge.

TWO ROOMS, UPSTAIRS, 48 LANSdowne Street.

WANTED

13 Rooms Wanted 13

BED-SITTING - ROOM, CENTRAL. Call 8504.

13a Apartments Wanted 13a

YOUNG COUPLE WISH 3 OR 4 ROOM unfurnished Apartment, September 15 or October 1. Write Box 161, Examiner.

THREE-ROOM, FURNISHED, YOUNG Couple, no children. Telephone 9074.

IMMEDIATELY FURNISHED APARTment, responsible Couple, with good references; must have electric frigidaire. Will pay good price. Write Box 172, Examiner.

FOUR-ROOMED APARTMENT OR House, before September 1st. Telephone C. Campion, 8320.

FOUR-ROOMED APARTMENT, HEATed, before October 1, adults; references. Write Box 183, Examiner.

13b Houses Wanted 13b

SEVEN OR EIGHT ROOMED HOUSE, with large garden. Cash buyer. Possession not later October 31. Write Box 185, Examiner.

15 Miscellaneous 15

ONE 30-30 RIFLE, OR 32 SPECIAL. State price, Box 181, Examiner.

SILO, IN GOOD CONDITION, 12' BY 30'. Apply, with full particulars, to Edgar Clark, Norwood.

KIDDY CAR, GOOD CONDITION. Write Box 163, Examiner.

IRON, RAGS, FEATHERS, PAPER Petersiel, Bethune and Hunter. Telephone 9403.

STOVES, FURNITURE. HUDSON Telephone 65, Lakefield

HIGHEST CASH PRICES for OLD GOLD (in any form)
WARNE'S JEWELLERY STORE
349 George Street Telephone 5171

POULTRY AND FEATHER TICKS PAY Highest Prices. M. Gishman. Dial 8298.

LIVE POULTRY WANTED — MARKET Prices. A. Lantin Telephone 6297

LIVE POULTRY — PAY HIGHEST Prices. Florence 6823 560 Homewood

STOVES AND FURNITURE WANTED Telephone 4115—Nights 6294.

HIGHEST PRICES PAID FOR RAGS, Paper, Iron and Metals. J. Burfield Dial 8368.

LIVE POULTRY—MARKET PRICE M Katz 6906 192 Aylmer.

BOY'S BICYCLE, BOOKS OF KNOWledge. State price, condition, Box 175, Examiner.

WANTED TO BUY, LATE MODEL CAR Coupe, Coach or Sedan. Will pay up to $1,500.00 cash. Write Box 121, Omemee.

STIFF TOOTH INTERNATIONAL CULtivator. Telephone 8085.

CANADA'S TRADE

Canada now is the third largest trading nation in the world, but only 20 per cent of its present exports are normal and stable non-war trade.

WANTED

15 Miscellaneous 15

SECOND-HAND PRE-WAR MAN'S OR Girl's 28" Bicycle, good condition. Telephone (collect) 29 ring 2, Lakefield.

INBOARD MOTOR BOATS. STATE length, beam and price. Write Lew Lockhart, Roseneath.

JUVENILE GIRL'S BICYCLE OR Small Frame Girl's Bicycle. 581 Aylmer Street. Telephone 5332. Fred Spencley.

16 Teachers 16

PROTESTANT TEACHER FOR S. S. No. 3, Harvey. State experience, qualifications, and salary expected. Duties to commence September 5. Apply J. G. Elliott, Secretary, Lakehurst, Ontario.

18 Help Wanted, Female 18

BY SEPTEMBER 1, COOK-GENERAL for Suburban Home, all conveniences modern electrical equipment, radio in bedroom; no washing; adult family. Telephone 9712.

WOMAN FOR PART-TIME HOUSEwork. Telephone 5958.

GIRL OR WOMAN FOR GENERAL Housework, 2 adults and one child. Apply 340 Charlotte.

GIRL OR WOMAN TO MIND CHILDren. 89 Princess.

19 Help Wanted, Male 19

BY FEED PLANT IN PETERBOROUGH District, a Superintendent to take full charge of Feed Grinding and Mixing Operations. Ability to get things done smoothly and get along with men—some mechanical experience and leadership essential. Good wages, short hours, efficient plant and excellent opportunity for a permanent position to party having above qualifications. Any applicant abreast of the times should appreciate the importance of an opening such as this. Apply Selective Service Office, Peterborough. O-342.

MECHANIC FOR GENERAL REPAIRS ON MACHINERY
With some Experience of Lathe Work
WANTED FOR WORSTED SPINNING MILL.
Apply to Nearest Selective Service Office, and write, giving full particulars and salary required. C.R. 1516.
Those Employed in War Work Need Not Apply.

21 Boarders Wanted 21

ALL CONVENIENCES. 323 SIMCOE. Telephone 3425

GENTLEMAN BOARDER, NEAR C.G.E. Dial 7325.

BEDROOM, WITH BOARD, REFINED home; suit Business Man; shower. Telephone 8202.

35 Nurses Enroll At Nicholls

Thirty-five student nurses have recently been enrolled at Nicholls Hospital, nineteen in the class beginning July 31, and sixteen in the next class which begins September 11.

Largely a factor in this recruiting of prospective nurses has been a quiet form of publicity conducted throughout the district by Miss Edith Young, superintendent of nurses, Mrs. Eva Brackenridge, an almuna of the hospital's nursing school who is assisting on the staff for a month, and also by Miss Helen Talbot, instructress, in talks to senior girls of some of the High Schools of this area. In addition to the call that has been made locally, there has also been some advertising of the present classes in newspapers of this district, altogether an effective campaign explaining the present need of nurses and of the opportunity prsented to girls who felt attracted to this vocation. The response from the city and district has been highly gratifying to the board and executives of Nicholls Hospital.

Requiring additional accommodation for the nursing staff, the board recently rented "Kaledan" at 813 Water street, the home of the late J. E. Patte and Mrs. Patte, which is now being occupied by nurses of the hospital.

Leopard Skin Is Given Band

LONDON, Aug. 18 — Presentation of a beautiful leopard skin to the drummer of the C. W. A. C. Brass Band highlighted last night's inspection of the band along with the C. W. A. C. Pipe Band at the Armories here. Brigadier D. J. MacDonald, C. B. E., D.S.O., M.C., district O.C., received the leopard skin, donated by the City of Peterborough, from Major Mary Barker, district C.W.A.C. officer. He then presented it to Bandmaster Nadia Svarich, of the brass band who placed it on her drummer, Georgia McElroy.

The leopard skin was donated by the City of Peterborough after the band appeared there and it was noticed that while the drummer in the pipe band wore a decorative leopard, the drummer in the brass band did not. Now both drummers will be dressed alike and the new skin may become mascot as the other one has.

After the presentation Brigadier MacDonald made a short address in which he noted that this week is the third anniversary of the founding of the Corps. He congratulated the bands on their marching and referred to them as "seasoned soldiers" "The C.W.A.C. had made for itself a very important place in the army," he said. "We appreciate the fact that you have released many men for combat duty in the line. The army is proud of you. See that you maintain the high standard which you have set yourself."

Lands Porpoise

OCEAN CITY, N.J., Aug. 18. — (AP).—Harry Feitig of Philadelphia, landed a 200-pound porpoise with his bare hands—in front of witnesses. He bumped into the porpoise while swimming at this ocean resort, dragged it ashore, showed it to some surprised surf anglers and then towed it back to sea where he released it.

WHO CAN DO IT

22b Painters, Decorators 22b

EFFICIENT, SMART STYLING for HOME DECORATION
Interior and Exterior "Elastica Quality Goods"
HAROLD COLEMAN
Telephone 9923 336 George Street

COLEMAN BROS — "THE HOME OF Decorating." Established 1906 Telephone 6485 North of Brock Street

INTERIOR AND EXTERIOR PAINTing. Sprayed Painting. For Estimate, Dial 5963.

PAINTING, WALL WASHING. CELlars Whitened 634 Union.

JACK FOWLEY, PAINTING AND DEcorating. Estimates Free. Telephone 6760.

PAPERHANGING AND PAINTING — Reasonable Prices. Telephone 4514—Hudson.

22f Miscellaneous 22f

DUSTLESS FLOOR SANDING — William Higgins will Suspend Operations for Holidays from August 5 to 19

WINDOWS WASHED AND LAWNS Mowed. 634 Union.

SEWING MACHINES REPAIRED Stuart, Dial 5287. 584 Division.

DUSTLESS FLOOR SANDING. — Graham, 9007; Night 8607.

CARPENTER WORK, GENERAL REpair, Paperhanging. E. Killingbeck, 215 Braidwood.

25 Nursing 25

REGISTERED NURSE AVAILABLE. Telephone 9436

25x Dressmaking, Sewing 25x

DRESSMAKING, TAILORING, ALTERations. Telephone 4936 593 Harvey

Electrical and Radio Service

FEE'S ELECTRIC SERVICE—REPAIRS. General Contracting. 104 Lock Telephone 6195.

Bricklaying

BRICKLAYING, CHIMNEYS REBUILT, Foundations Plastered, etc. Telephone 9636.

LOST

ON SATURDAY MORNING, BROWN Leather Shopping Bag, keepsake. 5871.

BLACK WALLET, JULY 21. REWARD. Telephone 7972.

BROWN AND BLACK PUPPY, ANswers to "Twinkles." C. H. Ross, 718 Charlotte.

Rfmn. E. R. Richards Wounded In France

CAVAN, Aug. 18 (ENS) — Rfmn. Emerson R. Richards, 23, a member of the Queen's Own Rifles, was wounded in France, Aug. 10, according to word received by his parents, Mr. and Mrs. Samuel Richards of Cavan, this morning. The soldier had been overseas since April of this year.

Pte. Richards, who was born and brought up in Cavan, enlisted in the Army in July, 1943 at Toronto, where he had been working in the employ of a hardware company for a year previous. He has a younger brother Mellburn, living at home.

Nazi Troops Wreck Chartres Power Plant

CHARTRES, France, Aug. 18 — (AP)— Despite a courageous fight by French patriots, the Germans succeeded in dynamiting the waterworks, electric power plant and numerous ancient monuments before this ancient town fell to the Americans yesterday.

French Resistance Forces, however, prevented destruction of the post office by storming into the basement where enemy demolition squads were fixing fuses on explosives.

DUCK, THE WINNAH!

STANNINGFIELD, England — (CP) — A duck came in first in a race against a tame fox and a game cockerel at an agricultural show.

LOANS

CAMPBELL LOANS
ARE QUICK CONVENIENT CONFIDENTIAL
CAMPBELL
FINANCE CORPORATION LIMITED
Subsidiary of Industrial Acceptance Corporation Ltd.
169 Charlotte Street
(Above A. & P. Store) Phone 3520

LOANS WITHOUT ENDORSERS

Need $50, $100 or up to $500. Get a Household Finance loan quickly and simply. Just tell us about your problem and choose a convenient payment plan. Payments shown include principal and charges at our monthly rate of 2% on a loan balance of $300 or less and 1% on that part of a balance in excess of $300.

Cash Loan You Get	Choose a monthly payment plan: 4 Payments	6 Payments	10 Payments	12 Payments	15 Payments
$25	$ 6.57	$ 4.46	$ 2.78	$ 2.36	
50	13.13	8.93	5.57	4.73	
75	19.70	13.39	8.35	7.09	
100	26.26	17.85	11.13	9.46	$ 7.78
125	32.83	22.32	13.92	11.82	9.73
150	39.39	26.78	16.70	14.18	11.67
200	52.52	35.71	22.27	18.91	15.57
300	78.79	53.56	33.40	28.37	23.35
500	130.60	88.64	55.10	46.73	38.36

Household Finance
Corporation of Canada
Established in Canada 1928
Second Floor Lansfield Block
177 Charlotte St. (Opp Loblaws)
M. E. Holt, Manager Phone 5841

MONEY TO LOAN ON FIRST MORTGAGES
Easy Terms of Repayment
Apply to
PETERBOROUGH WORKINGMEN'S BUILDING AND SAVINGS SOCIETY
414 Water Street
Established Over 50 Years.

NOTICE

Notice to Creditors

ALL Persons having any CLAIM against the Estate of CHARLES GRAVELLE, late of the Township of North Monaghan, in the County of Peterborough, Labourer, Deceased, who died on or about the Seventh Day of May, 1944, are hereby notified to send their names and addresses and full particulars of their Claim, duly verified by Declaration to the undersigned Solicitors for the Executrix of the Estate of the said Deceased, on or before the 14th Day of September, 1944, at which last named date the said Executrix will proceed to distribute the Assets of the Estate among the parties entitled thereto having regard only to the Claims of which they shall then have had notice.

DATED at Peterborough, this 11th Day of August, 1944.

PECK, KERR & McELDERRY,
415-417 Water Street, Peterborough,
Solicitors for MRS. BERTHA YOUNG,
Executrix of Will of said Deceased.

PO. R. W. Price Awarded D.F.C.

CAMPBELLFORD, Aug. 18. — (ENS).—Pilot Officer R. W. D. Price, son of Major W. D. Price and Mrs. Price, now at Minden, is one of 31 R.C.A.F. men who have been awarded the Distinguished Flying Cross, it was announced to-day.

The citation reads:

"Throughout his operational tour which has included sorties against many major targets, this officer has displayed fine airmanship. On one occasion, shortly after taking off with a heavy load, two of his engines failed, one catching fire. Maintaining height with great difficulty, he extinguished the fire, jettisoned his bomb load into the sea and made a successful landing at base without further damage to his aircraft. At all times he has displayed fine qualities of determination and courage and has achieved excellent results."

The young airman was born in Lloydminster, Sask., and graduated from Woodstock Collegiate in 1941. After training at Victoriaville, he went overseas as a Flight Sergeant in 1942 and received his commission in March of this year. His father is a veteran of the last war.

IMPORTANT CALLS

Police	3535
Fire Dept.	5711
Nicholls Hospital	4691
St. Joseph's Hospital	3561
Examiner	4641

PROFESSIONAL

44 Lawyers 44

PECK, KERR & McELDERRY — Barristers, Solicitors. Money to Loan. Offices 415-417 Water Street. Telephone 4681. E. A. Peck, K.C., F. D. Kerr, K.C., V. J. McElderry, K.C., Walter H. Howell.

JACOB LOW — Barrister, etc. Mortgage Loans. Suite 1-2, 435 George Street (over Toronto Savings and Loan Co.). Telephone 7423 — Nights 6214

ELLIOTT, PHILP & CHANDLER—Barristers, etc. Money to Loan. Offices, Kresge Building. Telephone 6675. A. L. Elliott, K.C., W. R. Philp, B.A., R. J. Chandler, B.A.

W. B. GORDON—Barrister, Solicitor Telephone 3577. 397 George Street.

P. D. SCOLLARD—Barrister, Solicitor. Bank of Toronto Building. Telephone 9939.

JOHN A. BRADSHAW — Barrister and Solicitor. 360 Water. Telephone 9884.

Chartered Accountant

DONALD A. KIDD, Chartered Accountant, 73 Adelaide Street West, Adelaide 7808, Toronto. 346 Water Street, Peterborough. Telephone 8884.

AUCTION SALES

FOR MR. DONALD McCALL, LOT 3, Concession 11, Douro, 1 mile North of Curtis' Brickyard, on Thursday, September 7th, Complete Line Farm Stock and Equipment: 12 Milk Cows, 12 Holstein Heifers, 4 Horses, 225 Leghorn Pullets, Oats, Hay, Corn, Universal Milker, 2 Single Units with 1½ Horse-power Briggs & Stratton Gas Engine, 2 Colony Houses, Poultry Equipment. See Posters. — Gordon Hancock, Auctioneer, Telephone 5021

FOR MR. ARTHUR FITZGERALD, LOT 17, Concession 6, Smith Township, on Tuesday, August 22, at 1:30 p.m.: Entire Farm Stock and Equipment, 3 Horses, 16 Fat Hereford and Shorthorn Steers, 1,200 to 1,300 lbs., 6 Hereford and Shorthorn Steers, 1¼ years old, 2 Cows, Feed, Lumber, complete line Implements, including New Woods Electric Grain Grinder. See posters.—Gordon Hancock, Auctioneer.

Mining News

TORONTO, Aug. 18. — (CP).— Mild weakness was displayed by the base metals in the early session and other groups were up narrowly at noon. Turnover totalled 352,000 shares for the first three hours.

West Malartic was a feature of the golds. It advanced 18 cents to 1.82 in active trading. The Yellowknife issues improved. Giant gained 50 cents to 8.25, Frobisher 15 to $6 and Bear 5 to 1.69. Other strong golds were Pioneer, Pamour, Pickle Crow and Teck Hughes. O'Brien was off 20 cents to 3.70 after touching 4.15.

Steep Rock and Waite-Amulet firmed 5 cents and other base metals were steady. In the industrial section the steels, banks and liquors were higher. Steel of Canada and Pressed Metals were up ½ to 1 point.

Anglo-Canadian, Foothills and East Crest posted small gains and prices were down a bit for Calgary-Edmonton, British-Dominion and Ajax.

Snake Fights On

UPTERGROVE, Aug. 17 (CP) — Harold Judd caught a garter snake by the tail and gave it a snap. The head flew off and struck him on a portion of his shirt sleeve which was rolled up. The head put its teeth through several thicknesses of cloth and drew blood on his arm.

SCOTT'S SCRAP BOOK —By J. R. Scott

R.C.A.F. DEVELOPS NEW OXYGEN VALVE—After nearly three years of research, technicians of the Royal Canadian Air Force have deevloped a valve which supplies oxygen for high altitude combat, according to an airman's requirements. The higher the airman flies, the more oxygen he needs, but zooming and diving at terrific speed, gaining or loosing thousands of feet in a matter of seconds, a pilot has no time to fiddle with control dials. The new R.C.A.F. valve is automatically controlled by the flyer's breathing while a metal bellows which expands and contracts according to altitude, regulates the mixture of air and oxygen fed to his lungs. The demand valve, to which the arrow points in the above photograph, weighs 14 ounces, just half the size and weight of inferior types used by the German Luftwaffe. *(RCAF Photo)*

R.C.A.F. Oxygen Valve Invention Better Than Anything Nazis Made

TORONTO, August 18 — (CP).— A dictionary defines a valve as "a contrivance that opens a passage to permit the flo of a liquid or gas in one direction, and closes against its return." To airmen fighting in the thin upper air miles above the earth, an oxygen valve may mean life or death.

After nearly three years of research, the Clinical Investigation Unit of the R.C.A.F. have in conjunction with Air Force aeronautical engineers developed a value which supplies oxygen for high altitude combat according to the airman's need. In this type, the flyer's lungs control automatically the supply of oxygen.

R.C.A.F. scientists had two main problems to solve. To function efficiently, the apparatus had to turn on the oxygen when the airman breathed in and to turn it off when he breathed out. It also had to deliver the proper proportion of oxygen according to height, since considerably more oxygen is required at high tltitudes.

The principles of the new R.C.A.F. "Demand Valve" are simple. It relies on design for its performance and a miracle of close machining made possible by Canadian craftsmanship.

Valves Do Work.

Frequency of oxygen intake is regulated by a diaphragm. As the airman breathes, the diaphragm presses on a tiny spring which releases the right amount of oxygen. The factor of altitude is taken care of by a metal bellows. As the aircraft rises, the bellows expands in direct proportion to height, and makes a mixture breathed richer in oxygen. Simple—but the Germans have been working on it for over a decade without achieving the success of the R.C.A.F.

Military aviation long has tried to produce a satisfactory demand valve. Pilots zooming and diving at 500-mile an hour spedes—gaining or losing 10,000 feet in a matter of seconds—have no time to fiddle with control dials. A flow of oxygen satisfactory at 15,000 feet, for example, brings unconsciousness at 30,000 feet. The German Air Force introduced the demand valve principle in 1933 and they have been working on it ever since. Captured German models received here show continuous changes, but the R.C.A.F. valve, weighing just 14 ounces and small enough to be slung around a pilot's neck, is half the size and weight of the Nazi type. Its Canadian inventors say it is much more efficient.

British Rejected it.

Early British attempts were so unsatisfactory that the R.A.F. rejected the demand principle and adopted a system which provides for continuous delivery of oxygen—so much ovygen per man per minute at various heights. Until 1942 the U.S. Air Force used the continuous delivery system, but has done much work since in the field of demand supply. American and Canadian designers have kept in close touch and shared their information freely.

In late 1941 the R.C.A.F. began development work under Flight Lieutenant F. E. J. Fry of Weston, C.I.U. biologist, and Professor Grayson Smith of the Department of Physics, University of Toronto. In the early stages they were pessimistic that Canadian factories could turn out the fine machining found in the German valves.

"After turning out six main types and more than 150 modifications, we find that Canadians can make precision parts better than anything the Germans are doing in this field," said Wing Commander J. K. W. Ferguson, medical officer in charge of experimental work at C.I.U., and formerly assitant Professor of Pharmacology at University of Toronto.

To help him with the valve, Flt. Lieutenant Fry invented an artificial "breather" which exactly reproduces the quantity and rhythm of human breathing. On this "breather" they tried working models at all temperatures and altitudes likely to be encountered by Canadian airmen, testing them for thousands of hours at a time. When after thousands of hours, a part failed or wore away enough to disturb the fine measuring capacity of the valve, they ordered a new modification—150 of them—or designed a new model.

PREVENTIVE MEASURE

Fingerprinting was first used in the U.S. in 1882, by a goologist who used his thumbprint to prevent forgery of commission orders for an expedition.

ROOM AND BOARD —By Gene Ahern

Hint At Rationing Of Cigarettes

There is a strong probability that some form of rationing will be instituted if the present shortage of cigarettes and cigars is not relieved, according to a survey made of some of the city's stores dealing in tobacco.

The J. J. Steinkraus Company, wholesalers, said they noted the shortage, and while there seems to be still enough cigarettes in circulation, the difficulty is in obtaining the various brands. Variety of brands is being cut down, and it is quite possible that people will be unable to buy their favorite brand if the shortage continues to exist.

Many tobacco shops speculated that more people are smoking now, and people who do smoke are smoking much heavier than before. This alone with the present wartime conditions and labor would help greatly to effect a scarcity, they said.

F. J. Kelcey store said they could not get all the cigarettes they could sell, and added the brands were narrowing down. They pointed out, however, that most people aren't worried about lack of variety; if they can't buy their farorite brand of cigarette, they'll take another. It's the cigarette they want!

Good cigars are also on the shortage list, but there are still ample stocks on hand, it was intimated, to last for a while.

Launch Explosion Kills 4, Burns 4

MANITOWANING, Ont., Aug. 18 (CP). — One woman was killed and four persons suffered serious burns when a motor launch exploded five miles out in Manitowaning Bay, Manitoulin Island, in Lake Huron, last night. The dead woman, whose name was not immediately available, is a Detroit resident, believed to have been on her honeymoon.

A Mrs. Henn and her daughter, also of Detroit, are among the persons receiving treatment for burns.

SALLY'S SALLIES

Registered U. S. Patent Office.

Copr. 1944, King Features Syndicate, Inc., World rights reserved.

"I want a picture of him in his fighting togs."

BARCLAY ON BRIDGE

IF THERE IS NO FIT

WHEN EACH partner has a pretty good long suit of his own, opposite shortage in it, the side is up against the meanest situation that can confront a pair. Neither suit will play well because the opponents hold too many cards of it and because the entry situation is bad without enough chances to lead toward each long suit from the other hand. Those deals will not play well either at No Trumps. So the experienced good player usually is willing to drop the bidding when he finds he faces such a misfit proposition.

North: ♠ A K J 7 6 5; ♥ 7; ♦ J; ♣ 9 8 7 6 4

West: ♠ 4; ♥ K J 9 5; ♦ A 10 4; ♣ A K Q J 5

East: ♠ Q 10 9 3 2; ♥ None; ♦ 8 7 6 3 2; ♣ 10 3 2

South: ♠ 8; ♥ A Q 10 8 6 4 3 2; ♦ K Q 9 5; ♣ None

(Dealer: West. North-South vulnerable.)

West	North	East	South
1 ♣	1 ♠	Pass	2 ♥
Dbl	2 ♠	Pass	3 ♥
Dbl	3 ♠	Dbl	4 ♥
Dbl			

The saddest thing about this was South coming within one of making his contract. He was able to tell North that a pass of the 3-Hearts doubled would have resulted in a made contract, for he lost only four tricks, three in hearts and one in diamonds. What would have happened to the 3-Spades doubled, if South had passed, would have been terrific.

Yes, you may ask, but who would have passed in North's position after South's 3-Hearts had been doubled? The answer would be that nearly all of the top-ranking masters would have done so beyond the slightest shadow of a doubt. They have learned from sad experience what happens to these misfits.

South's bid of 4-Hearts was not bad, in comparison with North's, as the South hand's long suit of diamonds was really of freakish dimensions, two cards longer than North's, which was nothing out of the ordinary.

• • •

Tomorrow's Problem

North: ♠ 9 6 4; ♥ K 9 8 4 2; ♦ 10 5; ♣ 8 6 4

West: ♠ J 10 5; ♥ Q 10 5; ♦ 9 8 6 4; ♣ K J 7

East: ♠ 8 7 2; ♥ A 7 3; ♦ K J 3 2; ♣ 10 9 2

South: ♠ A K Q 3; ♥ J 6; ♦ A Q 7; ♣ A Q 5 3

(Dealer: North. North-South vulnerable plus part score of 40.)

If South bids 1-Club and North 1-Heart, what should South's next bid be with his part-score of 40?

Distributed by King Features Syndicate, Inc.

DAILY CROSSWORD

ACROSS

1. Marked with a date
6. White linen vestment
9. Social group
10. Small perforated ball
12. Rough stone
13. Relieve
14. Dexterous
15. Lake an elf
16. Mistake
19. Letter of credit (abbr.)
20. Jewish month
22. Whether
23. One who inherits
25. Holding device
28. To repeat again
29. Boy's nickname
30. Bird (Hawaiian)
31. The (Old Eng.)
32. Close to
33. Additional
36. Water vapor
38. Native of Arabia
41. Confined
42. To venerate
44. River (It.)
45. Occurrences
46. Juice of a plant
47. Postpone

DOWN

1. Paint carelessly
2. Walk slowly
3. River (It.)
4. Old measure of length
5. Color
6. Biblical name
7. Pamphlet
8. Quality of being a base (Chem.)
9. Friar's title
11. Lair
15. Erbium (sym.)
17. Tear
18. From
20. Perform
21. Large fat herrings
23. Hawaiian Islands
24. Spawn of fish
26. Part of radio set
27. Belonging to me
28. Speck
30. Farm animal
33. Type measure
34. Fray
35. Sphere of action
36. Resort
37. On top
39. Showily imitative of art
40. God of pleasure
42. Color
43. Evening (poet.)

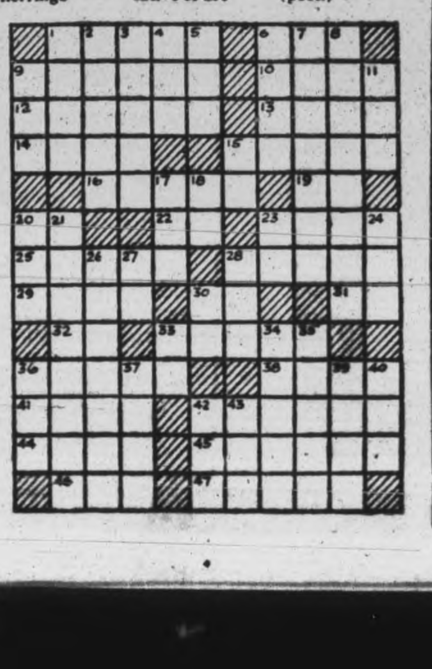

Yesterday's Answer

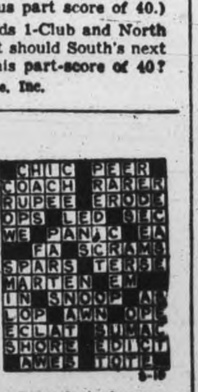

TERRY AND THE PIRATES —By Milton Caniff

LI'L ABNER —By Al Capp

HENRY —By Carl Anderson

Copr. 1944, King Features Syndicate, Inc., World rights reserved

DONALD DUCK —By Walt Disney

Copr. 1944, Walt Disney Productions World Rights Reserved

Distributed by King Features Syndicate

BLONDIE —By Chic Young

MUGGS AND SKEETER —By Wally Bishop

BRICK BRADFORD —By William Ritt and Clarence Gray

TILLIE THE TOILER —By Russ Westover

Drew Observes Anniversary In Legislature

TORONTO, Augu. 18 — (CP) — Ontario's Progressive Conservative government yesterday, observed the first anniversary of its accession to office and Premier Drew expressed confidence that his party's political position in the province is stronger than it was Aug. 4, 1943, when it won 38 of the 90 Legislature seats in the Provincial general election.

Heading the first government in the history of the province that lacked a clear majority in the Legislature, Premier Drew led his forces through the last session on a policy of "no compromise" and was not defeated on any division. The Liberals, with 15 members, voted against him once and on that occasion he had the support of the C.C.F. Opposition which holds 34 seats.

"In the next session of the Legislature we intend to continue our policy of carrying out our program —and let the chips fall where they may," said the 50-year-old Premier, who scented the possibility of more determined opposition from the Liberals under Harry C. Nixon, former Premier and Provincial Secretary.

Re-organized.

Political observers say stiffening Liberal opposition may come from the differences between the Federal Liberal government and the Ontario government. Since the last session of the Legislature the Ontario Liberal party has undergone a complete re-organizatinn in which party figures in the Federal field are said to have played a prominent part. This, say some observers, will be reflected in the Liberal attitude in the legislation.

Mr. Nixon has said that if there is a special session of the legislature this fall—Mr. Drew has said he will call one if developments warrant it —he will see that the Federal family allowances legislation is an issue. The premier has announced his government will oppose the measure on constitutional grounds.

The C.C.F. leader, Mr. Jolliffe, came forward in support of the measure today, issuing a statement in which he charged Premier Drew "has raised the flag of provincial isolationism" in attacks on the allowances. Mr. Jolliffe said the allowances are necessary for protection of children and for other reasons and can be administered on a national scale.

Conservative Strength

Premier Drew says he regards the result of the by-election last March 20 in Haldimand-Norfolk riding as a sign of increased Progressive Conservative strength. There the Progressive Conservative candidate transformed the plurality the party held in the provincial election to a clear majority over both C.C.F. and Liberal candidates.

He is proud of the record of his administration since he and his fellow cabinet ministers were sworn into office one year ago today.

"We have gone far beyond our 22-point election program," he said, citing as among outstanding achievements the establishment of a provincial department of planning and development, assistance to agriculture and mining, labor legislation and forests policy.

Assistance to agriculture has been given through legislation providing for establishment of country agricultural committees and through the work of the agricultural commission —a "non-political" continuing organization—which has held meetings with farmers and farm organizations throughout the province and makes recommendations to the government on farm problems.

Likes Labor Legislation

The government's labor legislation he described as the most advanced of any province in Canada. He cited the work of the Ontario labor relations board which administers the labor code and collective bargaining applications, establishment of the 48-hour week and the 8-hour day (temporarily modified for some industries at the request of the Federal munitions department) and the compulsory one week's holidays annually with pay.

The premier recalled that as an interim step in implementing his pre-election pledge of removing half the burden of educational costs from real estate, the government is contributing $3,000,000 to municipalities this year. In addition, Mr. Justice J. A. Hope of the Ontario Supreme Court has been named to conduct a royal commission investigation into the entire educational tax system.

Mr. Drew listed as among other achievements of his government: Establishment of a Forest Resources Commission to control the provincial forest wealth; removal of 13,500,000 acres of timberland from private control; re-opening of Ontario House in London and appointment on an Ontario Agent-General in the United Kingdom; co-operation with the Federal government in the war effort; laying plans for construction of highways and public buildings after the war; educational reform including establishment of a Department of Vocational guidance, development of cadet training and physical education and institution of religious instruction in public schools; reduction of hydro rates in rural and mining areas; establishment of a civil service commission; provision of improved health services; study of rehabilitation, settlement and housing problems through the Department of Planning and Development.

NAMED NEW CHIEF—A name slated to become very unpopular in Japan is that of Major-General Curtis E. Lemay, above, who has been named chief of the U.S. 20th Bomber Command which operates the B-29 Super Fortresses. Gen. Lemay, who is 37 and a native of Columbus, O., succeeds Brig.-Gen. Kenneth B. Wolfe, who was recently named commanding general of the air forces material section at Wright Field, O.

Lauds Airforce For Making Preparations

OTTAWA, Aug. 18—(CP) — Success of the Allied invasion of France would have been impossible, but for the years of effort put in by the Allied air force leading up to that event, Rt. Hon. Harold Balfour, British Under Secretary of State for Air, said here Thursday at a press conference.

Looking back over the period, during all of which he held his key post at the Air Ministry, the former first Great War flier and co-architect of the British Commonwealth Air Training Plan, told of the effect of air operations and their cost.

"D-Day for the army was June 6," he saiad, "but D-Day for the air force was post Dunkerque. Ever since that time the efforts of the air force have been concentrated on preparations for a landing in France."

Robot planes had done little damage to the industrial war effort, said Capt. Balfour, but great damage had been done to small house property and to the ordinary social life of the people. Defense against them are being improved and if other new weapons are turned out, the Allies will have to be prepared to deal with them in the best way possible.

Capt. Balfour came to Ottawa from New York after meeting Lord Beaverbrook there on "some civil aviation matters." He crossed the Atlantic by way of Iceland, Greenland and Labrador, stopping at Mingan air base for some salmon fishing during which he was bitten by black flies.

He has conferred here with Air Minister Power and Air Marshal Robert Leckie, chief of the air staff, settling, he said, a good number of minor matters by direct contact which would have taken much letter writing to settle by mail.

Before returning to England he intends to visit several air training stations.

Casualties High From Robot Bombs

LONDON, Aug. 18 —(CP) —Rescue squads removed dead from the debris of houses and shops, from wrecked buses and street pavements to-day after one of the heaviest night barrages of flying bombs in two weeks.

The attacks were resumed at dawn as the rescue work continued.

For several hours last night the Nazis sent waves of robots across the channel at frequent intervals. R.A.F. fighters stopped some of the missiles.

At some places on the south-east coast, bathers and picnickers seeking respite from the heat carried on while anti-aircraft shells sprayed the sea for a mile or so offshore.

One robot fell on the busy cross streets of one south England town at shopping time yesterday, killing a number of persons and injuring others.

Call For Builders

TORONTO, August 18— (CP) — An appeal for a "Building Commando Brigade" similar to the Farm Commando Brigade of Toronto citizens now helping district farmers will be made by Mayor Fred Conboy in an effort to obtain sufficient men to build wartime houses in Toronto, it was announced by the Mayor yesterday.

Nine Canadians Honored By U.S.

OTTAWA, Aug. 18 — (Special to The Examiner) — The Department of National Defence Thursday announced 9 awards for gallantry in Italian campaign which have been conferred upon Canadian Army personnel by the President of the United States of America.

The wards list includes a Distinguished Service Cross, five Silver Stars and three Bronze Star Medals.

Those receiving these deecorations are:—

Distinguished Service Cross.

McINNIS, Corporal (Acting Sergeant) JJohn Hilliard, B92211, 22, Canadian Infantry Corps of Toronto, Ont., and Indian River, P.E.I.

Silver Star.

GORDON, Lieutenant (Acting Captain) Thomas Coy, 24, Canadian Infantry Corps, of Welland, Ont.

CUFF, Staff Sergeant Roy Nesbeth, M51553, 25, Canadian Infantry Corps, of Lethridge, Alberta.

HARRIS, Cpl. (Acting Sergeant) William Arthur Frederick, B49301, 22, Canadian Infantry Corps, of Barrie, Ont.

GRIFFITH, Private John Joseph, D119648, 28, Canadian Infantry

LITSTER, Private Cecil Wilbert, B131211, 29, Canadian Infantry Corps, Minnow Lake, Ont.

Bronze Star Medal.

HART, Sergeant Geoffrey Arthur William, M66360, 33, Canadian Infantry Corps, of Dawson Creek, B. C.

FENTON, Corporal (Acting Sergeant) Thomas Ernest, D71519, 30, Canadian Infantry Corps of Montreal, Que., and North Cobalt, Ont.

MALCOLM, Private (Acting Sergeant) William, D132238, 21, Canadian Infantry Corps, of Magog, Que.

Athlete's Foot

Strongly antiseptic and medicinal Dr. Chase's Ointment clings to the diseased skin, destroys germs, soothes and heals. A favorite at golf clubs, etc.

Dr. Chase's Ointment

Old Glory

PLUG SMOKING TOBACCO

Sure! it goes further and lasts longer

"Best prepared dog food I've ever used"

. . . writes Mr. W. A. Childs, of Saskatoon, Canada, well-known breeder of Rockcroft Cocker Spaniels. Pictured above are two fine Rockcroft pups. Says Mr. Childs:

"I've been breeding and raising pedigreed Cockers for more than fifteen years and GRO-PUP is the best prepared dog food I've ever used. I start my dogs on GRO-PUP when they are about 10 weeks old. They take to it from the start and how they grow and thrive on it. I'll recommend GRO-PUP to any dog owner."

Here's why so many owners, breeders and nutrition experts agree on GRO-PUP.

GRO-PUP contains every *Vitamin* and *Mineral* dogs are known to need for growth and vigor PLUS *more protein* than many experts say dogs need for vital well-being (22½% protein, ⅓ animal protein, ⅔ other good protein). DOGS of all sizes and breeds love GRO-PUP . . . thrive on it!

MONEY SAVING! One box of GRO-PUP CUBES feeds an average 20 lb. dog a week. 2 lb. packages on sale at all grocers. For kennel owners and breeders, GRO-PUP is available in 100 lb. bags in cube or meal form at feed stores.

Made by Kellogg's in London, Canada

C.D.S. For Your Week-End Shopping

STORE HOURS:
9 a.m. to 6 p.m.
Wednesday 9 a.m. to 12.30 Noon
Dial 5721

Buy War Savings Stamps Regularly

MODERN BREAKFAST SUITE
6 Pieces

Here's a news-making suite! Hardwood constructed, finished in natural effect, with gay red trims. 42" buffet has good sized cupboards, with drawers for linen and cutlery. Table has waterfall edges, measures about 32 x 40" closed and opens to about 32 x 52". Table, buffet and four matching chairs **55.50**

FELT BASE LINOLEUM

About seven patterns to choose from....all good quality, with hard finished surface. About 2 yards wide. Per Sq. Yard **.65** Per. Run. Yard **1.30**

Inner Spring Mattresses

Sturdy, comfort-equipped with coil springs, heavy cotton padding and atop it all, layers and layers of soft cotton felt. Sturdily covered too, with cotton striped A.C. ticking and fitted with tape turning handles. Size 3'3" and 4'6". Each **25.95**

—Basement, C.D.S.

KITCHENWARE FEATURES

Bread Boards

Novelty bread boards in pig and fish shapes. Well finished with small hole for hanging. Each ...... **.30**

Fruit Nappies

Of good quality glass in ribbed design. Ideal for cottage or every-day use. Reg. 2 for .15. Special, each .... **.5**

32 Piece Breakfast Sets

Cream background china with various flower designs. Set consists of 6 large plates, 6 bread and butter plates, 6 cereal dishes, 6 cups and saucers, 1 platter and 1 open bowl. Set **8.95**

—Basement, C.D.S.

Top Tunes

Dance Record Classics from Decca, Columbia, Bluebird. Full Fashioned

"There'll Be a Jubilee" and "Sing a Tropical Song," Andrew Sisters and Vic Schoen and his Orchestra.

"Holiday For Strings" and "Ohio," by Jimmy Dorsey and his Orchestra

"Sleepy Time Gal" and "Memphis Blues," Harry James and his Orchestra.

"Dark Strutters' Ball" and "After You've Gone," Benny Goodman and his Orchestra.

"I'll Get By" and "Behind Those Swinging Doors," Four King Sisters.

Each **.50**

—Main Floor, C.D.S

Rayon Leg Stockings

No C.O.D. or Telephone Orders
Limit 2 Pair to a Customer

"Substandards" of a higher price range of chiffon weight rayon stockings with cotton garter welts and reinforced feet. Light beigetone in shade. Sizes 8½ to 10½. Special, pair.. **.84**

—Main Floor, C.D.S

Printed Spun Rayon Dresses

In the popular button down the front style that are handy to get into and are easy to iron. Plain colour grounds of navy, turquoise, blue, sand and rose, with polka dots or flower designs of white or black. Skirts have unpressed or knife pleats. Sizes 14 to 20, 36 to 44. Each **3.98**

—Second Floor, C.D.S.

Boys' Cotton Longs

Stripes and check patterns in various cotton weaves. All finished with regular pockets, belt loops and buttons. Colours: brown, grey, blue and green in the group. Sizes 6 to 16 years .... **.98** to **2.59**

Pullovers For Boys

In a cotton and wool mixture with long sleeves, V neck, ribbed knit waist and wrists. In plain shades of maroon, blue and green. Sizes 26 to 34. Each **1.29**

Utility Shirts
In Cotton Plaid

A good quality cotton that should wear well. In smart plaid designs in blue, green, brown and red. Coat style with long sleeves, large open collar, one breast pocket. Sizes: small, medium and large. Each **1.59**

Men's Cotton Underwear

Lightweight summer underwear in white only. Shirts are sleeveless and brevets have button style waist.

SHIRTS—Small, medium and large. Each .... **.29**

BREVETS—Medium and large. Each .... **.39**

—Main Floor, C.D.S

New Fall Neckwear

Wearing your dark frocks now? You'll need these fashionable white trims for a brighten-up touch! Pretty revers, bibs, jabots, collars in wide assortment—some with matching cuffs. Cotton sheers, laces, rayon satins and tafettas in the group. A charming new selection priced from **1.50** to **2.98**

—Main Floor, C.D.S

Black Kid Shoes For Women

DR. McCANN TRADE MARK ARCHSTA EXCLUSIVELY EATON'S

Your foot should look well in these expertly-designed shoes, with the well-known "Archsta" built-in shanks. Dress cuban heels, smooth kid uppers that makes walking a pleasure. Sizes 5 to 9. Widths AA, B and D. Pair **3.69**

Men's *Eatonia* Oxfords

Trim Blutcher cut, roomy fitting last with high grade calfskin leather uppers. Good quality Goodyear welt leather soles for long wear. Comfortable, smart looking snoes in black or brown. Sizes 6 to 11. Widths: black, C, D and E, brown D. *Eatonia* Value, pair **6.00**

—Main Floor, C.D.S

Plastic Baby Pants

Fine quality water proofed, washable pants with draw tie at waist and leg. White only. Sizes: small medium and large. Pair .. **.19**

BIBS—Are tape bound and have catch-all front. Each . **.15**

SHEETS—Are taped edged and tie corners. Size 27 by 36 inches. Each .... **.69**

—Second Floor, C.D.S.

CANADIAN DEPARTMENT STORES

Telephones
Examiner 4641
CHEX 4641
Nights after 6 p.m., Sundays, Holidays
Examiner 4641
CHEX 4642

Evening Examiner
Peterborough

NIGHT FINAL

VOL. XC. No. 198 | WEATHER Fair; a little warmer. | PETERBOROUGH, SATURDAY, AUGUST 19, 1944 | ** | PRICE FOUR CENTS

ALLIES MOVE TO ENCIRCLE TOULON
CANADIANS STAGE 5-MILE ADVANCE

Germans Lost 750 Tanks In Four Days

Two Russian Armies Push Forward Toward German Silesia

By EDDY GILMORE
Associated Press Staff Writer

MOSCOW, Aug. 19.—(AP).—Two Soviet armies surged forward to-day in co-ordinated attacks against a 100-mile sector stretching from Warsaw's eastern suburbs to the Lyso mountains guarding German Silesia.

Marshal Stalin's High Command timed the Polish drive to strike with Gen. Ivan Cherniakhovsky's 3rd White Russian Army assault in East Prussia.

(The German communique said the Russians had launched an offensive on a wide front northeast of Warsaw.)

The Soviet home front tensely awaited a salute from Moscow's guns announcing that the Red Army had won the first town inside Germany.

The Germans, having squandered nearly 750 tanks in four days of counter-attacks, were faced with a smashing Red challenge for decisive victory in Poland.

Marshal Ivan S. Koven's 1st Ukraine Army, north of captured Sandomierz, sent armored columns spearing up the west bank of the Vistula in the rear of the enemy's river defences. Other units smashed due west bent on severing the Radom-Kielce link in the Warsaw-Krakow Railway.

Over the town hall of Sandimierz flags of the Soviet Union and Poland waved side by side after three days of street fighting. The Army newspaper Red Star reported that Hitler had ordered the Garrison at Sanodmiez on the eve of its capture to rain the gates to southern Germany and fight to the last."

Konev's destruction of the Upper Vistula resistance was the Signal Foshal Konstantin K. Rokossovsky's 1st White Russian Army to regain the initiative in the battle raging four to seven miles east of Warsaw. Red Infantry with powerful artillery support slashed into the sflanks of the narrow German Salient extending from Praga to Ossow.

A desperate attempt to halt an imminent Soviet sweep into East

30,000 NAZIS
(Continued on Page 2, Column 7)

BRITISH SOLDIERS HELP FRENCH FARMERS HARVEST—British soldiers, off duty, are helping French farmers with the harvesting in the midst of all kinds of machines of war. The Germans had put barbed wire in abundance through the crops which had to be carefully cleared away before the reapers could begin.

Great Air Blitz Strikes Retreating Hun

By WILLIAM STEWART
Canadian Press War Correspondent

WITH THE 1ST CANADIAN ARMY IN FRANCE, Aug. 19— (CP Cable)—The battle of Normandy is won and a new phase of pursuit battles will follow, said higher Allied officer reviewing the Allied campaign, while Allied planes maintained their smashing attack on battered enemy forces trying to withdraw from the pocket east of Falaise and Argentan.

He said yesterday it would be a battle against German demolitions and booby traps designed to slow down the Allied forces. Any other form of efective resistance was beyond Germans means.

While the officers outlined the military situation, rocket-firing Typhoons and bomb-carrying Spitfires and Mustangs throughout yesterday flew over the 1st Canadian Army front, carrying out the greatest tactical air blitz in history against the Germans. The assault continued through yesterday evening and during the night.

Nazi Strength Diminishes

The officer said the Germans originally had a sizeable army beyond the Seine River, but almost two-thirds of its strength is believed to have been employed in attempts to plug holes in the Normandy front as the German 7th Army—which originally formed the ring around the Allied bridgehead—had its strength whittled down by Allied armies.

The officer said the Germans misread Allied intentions when they kept forces along the coast beyond the Seine, expecting a second landing there. They dribbled these forces away in piecemeal reinforcements of Normandy, which over a long period left the Seine army so depleted that it no longer constituted an army strong enough to withstand the approach of Allied forces.

He added that the Germans, while fighting in the Normandy pocket west of Falaise and Argentan, overlooked the strength of the 1st Canadian Army attack from the north.

Military authorities here think that the Germans' power in western Europe to build a new line that cannot be outflanked is gone. It is believed their power to resist effectively anywhere else along the western front also is finished.

LONDON— About 10,000 patients have been evacuated from London hospitals, it was disclosed today, after the Germans had sent over a flock of robot bombs.

So They Worked

HENDERSON, Tex., Aug. 19 —(AP).—Nazi prisoners of war being transported by truck threw empty beer bottles on the highway and punctured the tires on one of the trucks in the convoy. Residents reported the driver put the prisoners to work changing tires.

Dutch Troops On French Front

OTTAWA, Aug. 19.—(CP).—Some of the Belgian and Netherlands troops announced Friday as being part of the 1st Canadian Army trained in Quebec and Ontario and a large percentage risked their lives to join their national forces.

"This will be a happy day for our men," said a member of the Netherlands Legation staff. "Like the Belgian boys, most of our lads escaped from the Nazis and made their way by hazardous routes to our training stations in Canada and Britain. Now they are realizing their ambition— to march back toward their homeland."

Princess Juliana heard of the Netherlands forces being in action at her summer cottage in the Cape Cod area of Massachusetts. At her Ottawa home there was no comment, but an official expressed pleasure that the Netherlanders were wearing the name of Princess Irene—Juliana's daughter—on their shoulder tabs.

Elements of the Netherlands Army trained for a time at Stratford, and Belgian forces trained at Cornwall, Joliette and St. Johns, Que. Both nations have put airmen through the Commonwealth Air Training Plan in Canada, and Belgian graduates from this plan have won 24 Distinguished Service Crosses, and have a record of 100 enemy planes destroyed.

Baron Silvercruys, Belgian Ambassador and dean of the diplomatice corps in the capital, issued a statement in which he likened the mixed 1st Canadian Army to the famous British 8th, and described the new force as "a savage and devastating force that provides a pattern of co-operation for the world of to-morrow."

Lindsay Flier Awarded D.F.M.

LINDSAY, Aug. 19—Mr. and Mrs. William Ranson, Logie Street, have been notified that their son Sgt.-Bdr. Ranson, has received the Distinguished Flying Medal.

In a raid over Stuttgart, several months ago Sgt. Ranson took over the controls of his Halifax bomber after the navigator had been killed and the pilot wounded. He brought the ship to England safely.

Shortly before reaching the target area, the plane was hit by flak and one engine knocked out. Although the navigator's instruments had been destroyed, Sgt. Ranson used the pilot's compass. Letters home made light of the incident.

ALLIED SUPREME HEADQUARTERS—American armored columns have driven 15 miles northwest of Dreux within less than five miles of the Seine river at Mantes.

Gains General Across Southern France

ROME, Aug. 19 — (AP) — An Allied headquarters communique Saturday dealing with south of France:

Land—Continuing their rapid advance against relatively light opposition troops of the 7th Army have enlarged their bridgehead on the southern front to more than 1,000 square miles and have progressed to within six miles of Toulon.

Advances of several miles have been made in the western and northwestern sectors on both sides of the Argens River valley.

Towns occupied include Sollies-Pont, La Roquesbrussanne, Gareoult, Brignoles, Vins and Salernes.

French troops have overcome last enemy opposition in the Benat area.

Air—Strong forces of escorted heavy bombers yesterday attacked road and railroad bridges in the Rhone Valley and gun positions enemy transport and other targets in southern France. Others attacked enemy positions in northern Italy and Yugoslavia.

In these operations 10 enemy aircraft were destroyed and 21 of ours are missing.

Three of our aircraft are missing from night operations Aug. 17-18.

The M. A. A. F. flew approximately 1,400 sorties.

Sea—At about midnight of Aug. 17-18 a force of German motor torpedo boats attempted to attack ships landing troops and stores in the south of France. The attack was repulsed by destroyers of the U. S. Navy and after a series of engagements four of the enemy aircraft were sunk.

Some survivors were rescued.

Second Canadian Division Is Avenging Dieppe Raid

By R. J. ANDERSON
Canadian Press Staff Writer

The dead lie in bleak graves. The wounded hobble and grope....the prisoners of war remain nameless men behind wire awaiting deliverance. But to-day, two years after, out of the heartbreak and shambles, the 2nd Canadian Division is wreaking vengeance for Dieppe. Soon, the men of the 2nd Division may be in Dieppe.

Without Dieppe—officially a "reconnaisance in force"—there could have been no invasion of France last June 6. That frontal attack on well-emplaced, fixed enemy fortifications proved many things: That hidden, heavy guns must be silenced by vertical assault that given air cover, warships can approach close to an enemy beach; that beach wire and underwater obstructions can be breached. It was victory—at heavy price.

Of the 5,000 men of the 2nd Canadian Division who participated in the fierce, nine-hour assault on the Cliff-Girt resort town lestling on the English channel Aug. 19, 1942, two-thirds were casualties— 3,350 dead, wounded, taken prisoner or missing. The Canadians were flanked by British Commandos, American Rangers and Fighting French units who also suffered heavily.

The Canadian regiments participating were the Royal Regiment of Canada, from Toronto; Royal Hamilton Light Infantry (Wentworth Regiment), Hamilton, Ont.; Essex Scottish Regiment, Windsor, Ont.; Queen's Own Cameron Highlanders, Winnipeg; Les Fusilliers, Mont-Royal, Montreal, South Saskatchewan Regiment, Weyburn, Sask., and the North Canadian Army Tank Battalion from Calgary. The division's commander, Maj.-Gen. J. H. Roberts, led the entire operation.

Now eager to avenge the men who fell two years ago to-day to prove that enemy beaches can be

SECOND CANADIAN
(Continued on Page 2, Column 2)

The Weather

Peterborough Temperatures:

Today:	Night low..50	Noon 64
Yesterday:	Highest....71	Lowest....57
One Year Ago:	Highest....66	Lowest....55

Weather Forecast:

Georgian Bay — Moderate to fresh winds; fair and cool to-day. Sunday: Moderate to fresh winds; fair and becoming a little warmer.

Lower Lake Region — Moderate to fresh winds; fair and cool to-day. Sunday: Moderate to fresh winds; fair and becoming a little warmer.

Ottawa and Upper St. Lawrence Valleys — Fresh winds; fair; quite cool to-night and early Sunday, then becoming a little warmer.

Lake Superior — Fresh winds; fair and slightly warmer. Sunday: Fresh winds; partly cloudy, with scattered showers or thunderstorms.

German Army Facing Annihilation

Canadians 17 Miles From Le Havre Advancing Northward

By WEST GALLAGHER
Associated Press War Correspondent

ALLIED SUPREME HEADQUARTERS, Aug. 19.—(AP).—The western front battle for France reacher its last stage to-day—pursuit and annihilation of one German army and part of another fleeing toward Rouen and the almost bridgeless Seine.

Allied airforces reported the destruction of 3,800 enemy vehicles forced on to roads in daytime in an effort to escape the German columns under the most terrific air bombardment any battlefield ever has seen.

There was no further word of the progress of the American 3rd Army other than yesterday's report by the Germans that there was fighting 12 miles from the city. But it was announced at headquarters that American armored patrols had pushed out from Dreux, Chartres and Orleans—a ring of cities south and west of Paris—and in some cases had withdrawn.

Meanwhile the 1st Canadian Army forces were thrusting forward on a front extending from the coast east of the Orne to the Falaise area. It was disclosed yesterday that Belgian and Dutch forces are fighting with the 1st Canadian Army, which also includes British nd Polish troops.

British forces pushing northest of fallen Troarn reache the outskirts of Cabourg annd Dives-Sur-Mer and an area some 13 miles northeast of Caen. They were only 17 miles south of Le Havre by sea but separated from it by the wide estuary of the Seine river.

First Major Advance

This was the first major advance along the Normandy coast east of the Orne river since D-Day.

A senior British staff officer at the front predicted that Field Marshal Von Kluge's battered 7th Army reinoroed by parts of the 15th Army would not stop at the Seine river but would fall back even farther to shorter front.

British 2nd Army troops captured elements of 16 German divisions yesterday. Germans still caught in the Normandy trap were declared to be struggling chaotically to escape eastward.

Enemy forces that freed themselves from the pocket struggled

GERMAN ARMY
(Continued on Page 2, Column 4)

He Was Safe

PORTLAND, Ore., Aug. 19 —(AP).—Merchant Seaman Jim Crooks of Bellingham, Wash., wanted to see if anyone would recognize an enemy soldier. So he donned a Japanese officer's coat, pulled a Nipponese tropical campaign helmet down over his face and marched in daylight down Portland's most crowded streets. No one challenged him.

Camillien Houde Given Great Reception

MONTREAL, August 19 —(CP)—Thousands of Montrealers were present at Montreal's Central station last night to welcome Camillien Houde, former Mayor of the city, home after four years of internment and an equally large crowd had gathered in the street in front of his home to await him there.

Mr. Houde, somewhat thinner but in good health and cheerful, had lost none of his flair for oratory and addressed both crowds over a public address system.

"I want to tell the people of the English language present here and those who will read about this in the newspapers that I have not been the victim of British fair play," he said. "I was only the victim of a political party and a political organization and nothing else. Some day we will meet the English populaion and will let them know the truth and they will know that I was right."

The crowd in front of the station and before his home cheered widely as Mr. Houde came to the microphone.

"What the future has in store for me, I do not know, but there is one thing you can be sure of. It is that I will always remain upright."

Awaits Changes.

Earlier, in an interview, Mr. Houde said he had no immediate plans for himself, "but for the nation— yes." He was waiting events —such as the end of the war, a Federal election or developments in the Provincial political field "which could bring a great change."

"I wish to consult my friends before making public any decisions as to my future plans," he saaid. "I will go where the public needs me most."

Liguori Lacombe, Canadian Member of the House of Commons for Laval-Two Mountains, was one of the first to greet Mr. Houde and he referred to him as "one of my staunchest supporters."

"Such a reception is not only proof of your friendship and esteem," Mr. Houde told the crowd of the station, "but it is also a warning to present authorities that they must feel public opinion as it is.

"I cannot tell you that four years of internment are nothing. I believe someone would have preferred to see me back in my dress suit, lying in satin, rather than back

CAMILLIEN HOUDE
(Continued on Page 2, Column 7)

Italian Front Remains Quiet

ROME, Aug. 19 —(AP) — The Italian front remained relatively quiet to-day with the last snipers cleaned up in the central part of Florence.

There was sporadic fire along the Arno river and some enemy patrols were repulsed. Allied patrols carried out deep reconnaissance in the Upper Arno valley and in the Adriatic sector.

Heavy rains fell along the front, hampering operations.

Meanwhile the material necessary to crack the Gothic line and open a path into Northern Italy was being prepared.

Field Marshal Kesselring who once had 24 divisions in Italy, now has the equivalent of perhaps a dozen. Cut off or very nearly cut off from France by the new Allied landing there, he now faces the drab possibilites of a knock-out fight in and behind the Gothic line, a cold winter in the Alps, or a difficult retreat in the Vienna direction.

1000 Square Miles Occupied In Southern France More Than 30 Miles Inland

German Resistance Continues Light Americans North Of Toulon Forge Inland Flanking Thrust

ROME, Aug. 19—(AP).—American 7th Army forces have driven to La Roquebrussane, 14 miles north of Toulon, in an inland flanking thrust, and other forces have driven to within six miles of that major French naval base, Allied Headquarters announced today. Still another column drove deeper into the interior of Southern France and occupied Salernes, 12 miles northwest of Draguignan and more than 30 miles inland from the landing beaches.

The beachhead has been enlarged to more than 1,000 square miles, and German resistance remains light, headquarters announced.

ALLIED SUPREME HEADQUARTERS— Canadians driving forward today southeast of Troarn gained five miles to the outskirts of Livarot.

A naval announcement said four German motor torpedo boats were sunk during an attempted attack on Allied ships.

An official announcement last night said one of Maj.-Gen. Alexander M. Patch's columns speared into the vicinity of Sollies Pont, six miles northeast of the Mediterranean port, while another plunged to the Brignoles area, 20 miles north, in an outflanking drive.

The German garrison sought to step up its resistance by employing the guns of the sunken French battleship Strasbourg, but American medium bombers hit and set fire to the vessel yesterday and may have knocked out her weapons. The 26,500-ton Strasbourg was partly submerged when the French scuttled their own fleet at Toulon.

(The BBC quoted one of its correspondents Saturday morning as saying that Toulon is going to fall soon. "The Germans have thrown up a hastily built screen of mobile guns and infantry to give protection to the rest of their men as they pulled out of the city," said the correspondent, Vaugh Thomas. "They are blowing up bridges and mining the roads, but not on a scale big enough to check our advance.")

The advance to Brignoles followed a trunk highway leading to the Rhome Valley north of Marseille. Such an advance, if projected beyond the latter city, would hem in German forces in both Marseille and Toulon.

Toward the eastern end of the beachhead, forward elements made slight advances in the vicinity of Draguignan, captured inland road junction point. But a late dispatch said German forces still occupied Le Muy, midway between Draguignan and St. Raphael on the coast. American artillery units were reported shelling Le Muy.

Headquarters announced capture of the second German General in 48 hours. He was taken yesterday by troops of the American 36th division.

Capture Islands.

Allied headquarters announced that the islands of Port-Cros and Levant were captured by the first special service force, a mixed Canadian and United States commando-type unit which saw service in Italy. These islands are off the

1,000 SQUARE
(Continued on Page 2, Column 6)

Planes Shatter Targets In Three Countries

LONDON, Aug. 19—(CP).—Allied airmen who destroyed or damaged more than 3,800 vehicles in blistering attacks on the fleeing enemy in northwest France yesterday, continued their assault on Field Marshal Kluge's shattered divisions today after a night in which more than 1,000 R.A.F. and R.C.A.F. heavyweights smashed at the great German port of Bremen and other targets.

As the four-engined night raiders lashed at widespread objectives in three countries, Mosquitos dumped two-ton blockbusters on Berlin for the fourth time in five nights and kept the non-stop offensive against the retreating remnants of the German 7th Army rolling throughout the night.

Other targets of the night fleets were a synthetic oil plant at Sterkrade-Holton in the Ruhr, oil storage depots in Belgium, the rail centre of Connantre, 70 miles east of Paris, and flying bomb sites in Northern France.

Sterkrade-Holton is ranked as about the sixth largest synthetic oil plant in the Ruhr.

Bremen Showered.

The Canadian bomber group shared in the attack in the great port of Bremen. The operation marked the

PLANES SHATTER
(Continued on Page 2, Column 8)

Bank Manager H. Jaffray Dies

TORONTO, August 19 —(CP) — Harry Traver Jaffray, 64, vice-president and general manager of the Imperial Bank of Canada, died suddenly last night. He was president of the Canadian Bankers Association in 1940 and 1941.

Born in Galt, Ont., Mr. Travers joined the services of the bank in 1899 and became general manger in 1937. Six years later he was made a director and vice-president. One of Canada's outstanding bankers, he was an ardent golfer and fisherman and was a member of the Canadian club.

H is survived by his wodow, and a son and daughter from a previous marriage. His daughter, Mrs. H. P. Hill lives in Ottawa and his son Capt. T. P. N. (Peter) Jaffray, is with the Canadian Army overseas.

CCF Invades New Brunswick

Contesting 41 Of 48 Seats On August 28

SAINT JOHN, N.B., August 19—(CP).—Increasingly frequent party rallies are being held throughout the province as New Brunswick electors wait for polling day, August 28, to decide between the Liberal Government of Premier J. B McNair, the Progressives headed by Hugh McKay, and the C.C.F. led by J. A. Mulgridge.

The campaign still lacks the fire interest of most previous pre-election periods. The chief issue lies in policies of the C.C.F. distinguished from the platforms of the older parties.

For the first time in the province's history, most of the contests for 48 seats are three-cornered as a result of the C.C.F. entry into the field.

C.C.F. candidates number 41 while Liberals and Progressive Conservatives are fighting for all 48 seats. No other party or Independents are in the field.

Result of the services vote in Canada is expected to be available a day or so after the election, but weeks or even months might elapse before polling arrangements could be carried out in all war theatres overseas.

Service men and women will vote for candidates in their home constituencies.

U.S. Removes Export Bans

Turkey May Receive Civilian Goods

WASHINGTON, Aug. 19 —(AP)—The United States has removed export bans on Turkey and is facilitating the shipment of civilian goods on a cash basis to the neutral which broke relations with Germany two weeks ago.

It was also learned to-day that shipment of miltary items under lend-lease is expected to resume shortly, depending on the Allied supply situation as a result of the French campaigns.

The majority of lend-lease sent to Turkey is of British origin, but the decision to start shipments is up to the combined munitions assignment board.

Britain and the United States stopped sending military aid to Turkey several months ago after negotiations between British and Turkish military delegations broke down.

The American ambassador to Ankara, Laurence Steinhardt, who has been in this country a month, is returning to-day.

The extent of lend-lease accorded Turkey will depend on whether or not that neutral comes into the war. Basing their predictions on the rapid progress of Allied drives in France and the western push of the Red Army, observers here were inclined to discount the possibility that Turkey become an active belligerent.

Paris Patriots Ready To Annihilate Huns

LONDON, August 19 — (AP). — A mysterious voice broke in on the German-controlled Paris radio yesterday and shouted in German: "They're coming," as strong French underground warriors awaited the signal for an uprising timed with the entry of American tank columns now probing the French Capitals environs.

Paris, anticipating deliverance, has the biggest and most well-knit force of all the resistance groups in France, Col. Jean Drumont, a 33-year-old French underground leader, told a press conference here yesterday.

For security reasons Drumont did not say what Paris' shadow army was going to do when the Allies reach Paris. The name Drumont is an assumed one because this highest ranking resistance officer yet to reach London still has wife and two daughters in France.

But he said Paris' patriots were the largest group of a total force stronger than the pre-war French standing army of 500,000 men.

The Swiss radio quoted a Vatican report that the Pope might intervene in an effort to spare destruction of Paris.

Frenchmen here were grimly expectant that the Germans would both put up a fight and try to damage the city as much as possible, in retaliation for the bombings of Berlin.

In Vichy, the "City of Shame," French collaborationists apparently had their bags packed for flight if they had not already gone to Germany.

Rumors persisted that French forces of the interior were in action on the outskirts of Vichy, and a communique from Brig. General Joseph Pierre Koenig, F.F.I. commander, said his men had captured Gueret, 75 miles west of Vichy, forcing the "whole German garrison, 500 strong, to surrender." The communique broadcast by Algiers Radio, said open war was under way in the Creuse Department, of which Gueret is the capital.

Along the French-Swiss frontier the French patriots controlled a 75-mile-deep section of French soil in the area beteen St. Gingolph and Belegarde, climaxed by a 3-hour morning battle in which Annemasse was captured.

Three hundred Germans surrendered at Annemasse after expected German reinforcements had failed to break through from Anecy. One hundred and twenty Germans fled into neutral Switzerland, half of them Elite S.S. troops.

A Swiss frontier report said German troops were preparing to leave Lyon, Rhone Valley city.

3 U.S. Columns In Paris Suburbs

STOCKHOLM, Aug. 19—(CP-Reuter).—The Berlin correspondent of the Swedish newspaper Aftonbladet reports three American columns now are fighting through the suburbs of Paris.

The correspondent this afternoon reported: "Three fast American columns are fighting their way through the suburbs of Paris. They seem to have thrown all caution overboard before the prospect of being rapidly in Paris.

"Unofficial reports only are so far available but news of the fall of Paris may be expected at any moment."

The report was without confirmation from any other source.

Indian River News

Mr. Charles Whibbs and sons, Joseph and Charles and Georgie of Peterborough are spending a few days vacation at the home of his father, Mr. A. Whibbs.

Mr. and Mrs. Fred English of Peterborough were Sunday visitors with Mr. and Mrs. T. P. Davidson.

Mr. W. Webb, sectionman on C.P.R. is enjoying a week vacation at Norwood.

Miss Marion Borland of Ottawa is spending a few days the guest of Miss Joan Shearer.

Mrs. Wm. Ball and Mrs. C. Ellinson of Los Angeles, Calif., are spending a few days the guests of Mr. and Mrs. F. P. Davidson.

Mr. and Mrs. W. C. Inkster of Trent River were week-end guests of their daughter, Mrs. P. Greenley.

Mr. and Mrs. Emmet Fitzgerald and family were Sunday guests of Mr. and Mrs. Henry Clark of Peterborough.

YOUR GOODYEAR DEALER
J. J. DUFFUS CO.
DIAL 5757

DAVIS-THOMPSON COMPANY
Established 1858
Insurance and General Agency
All Branches of Insurance Represented
4?? GEORGE ST. PHONE 4724

CANADIANS ADVANCE IN NORTHERN FRANCE—Two Canadian infantrymen, wearing head cloths without helmets, move cautiously along a high fence on the alert for German snipers in a bomb shattered French town on the outskirts of Falaise.

Home Problems Discussed By WI

TRENT RIVER, Aug. 19.—(ENS).—Mrs. H. Mann was hostess on Thursday to the Trent River Women's Institute, when home economics was the topic of the meeting.

Mrs. T. Wight gave a paper on 'Home Economics,' stressing that it is a subject that centres around the problems of the home and family. It teaches women how to clothe themselves, given an understanding of what is meant by good housing and sanitation, instructs them in bringing up children, and to finance their affaiars in keeping with the income, she saaid. "An excellent housekeeper may not be an excellent homemaker A real home maker brings culture into the family, makes the home a place that stands for rest, peace, comfort, health and inspiration and a place where the family live happily together.

"It is we home makers who are to build up and maintain the family health. We must give extra thought to the care of children to develop sound bodies, strong nerves, serenity and wise use of leisure time. As home makers, this is our challenge. It is our duty to accept it whole-heartedly, because of the great benefit it will be to our family, our community, our province aud our country."

Course Sponsored.

The correspondence included several cards and letters from men serving overseas in acknowledgment of cigarettes received. Also a letter from the department stating that a short course in 'quilts and quilting' would be sponsored by the local Institute on September 26th and the Jam for Britain, $10. as departmental instructor.

It was decided to ask everyone to leave all paper, magazines and cardboard cartons securely tied in separate bundlles, and rags in bags at the local church shed before August 28, when it will be picked up by trucks. The Peterborough War Victitms' Fund was voted $25 and the Jam For Britan, $10.

The program included a guessing contest, won by Mrs. T. Wright, a humorous reading, 'The Creation of Woman,' by Mrs. R. Scott, and a reading, an 'Essay on Man,' by Mrs. H. Mann. Lunch was served by the hostesses, Mrs. E. Drain, Mrs. N. Wight and Mrs. H. Mann.

Personals.

Mr. William Pollock and Mr. Murray Wight are spending two weeks at camp with the air cadets in Trenton.

Mr. Earl Fairbrother and sons, Dick and Douglas, of Toronto, are holidaying in one of the cottages formerly owned by them, but recently purchased by Mr. George Heath. While on holidays, Mr. Fairbrother and sons are taking a canoe trip to Healey Falls and Peterborough before returning home.

MORE ABOUT—

Second Canadian

Continued from Page 1

stormed, a reconstructed 2nd Canadian Division is fighting in France as part of the 1st Canadian Army. From Falaise, near the southern end of the Canadian sector of the Allied line, to Dieppe is little more than 75 miles in a north-easterly direction.

It is conceivable that as the enemy falls back across the Seine river in his disorganized retreat the Allies may attempt to encircle the German 15th Army guarding the Pas De Calaias area and the robot-bomb coast, swinging east and north like a gigantitc scythe. If successful, that move would force the fall of Dieppe.

No greater honor could fall to the men of the 2nd Division than that they should be the first to enter storied Dieppe.

KILLED IN NORMANDY

Lance Sergeant Ian Wallace Johnston, son of Mr. and Mrs. Harry S. Johnston, Lindsay, is reported killed in action in Normandy Tuesday, August 8.

Fired For Curiosity

HOUSTON, Tex., Aug. 19—(AP). — Nine inquisitive women shoppers were wishing today they hadn't been so curious. Noting that a cruising police car had stopped a woman in the middle of a downtown street, the women hastened across the thoroughfare to see what was going on. A patrolman was writing a jay walking ticket—and he doled out nine additional tickets for them.

Legion Resents Family Eviction

SARNIA, Aug. 19 — When Sgt. George Pettit, his wife and four children were evicted from 476 Campbell street, just outside the city limits, Friday, officials of the local branch of the Canadian Legion arranged to house the family in three rooms at the organization's headquarters, and R. W. Rigsby, president, telegraphed the Ontario and Dominion commands of the Legion for action. The Sarnia branch is urging that pressure be brought to bear on the authorities to provide that houses offered for sale and not sold within 30 days be made available to families seeking homes.

The Legion action came because a house next door to the home of the evicted family, empty for some time, had been refused as accommodation to a soldier's family. The owner of the house in which the Pettits resided purchased the building a year ago.

Sgt. Pettit, who was given a week's compassionate furlough to secure a home for his family, was served the eviction order in a rainstorm yesterday, but Court Bailiff Lloyd Duncan refused to order the furniture out into the muddy yard.

Legion officials have been endeavoring to secure a home for the family for some time, going so far as to offer rewards for clues leading to vacant homes. There are several vacant houses in the city, but very few for rent.

Germans Moving U-Boats To Norway

LONDON, Aug. 19—(CP). — The Germans are expected to attempt removal of their submarine packs from French ports to Norway, the Norwegian government in London heard today. A number of German destroyers of the Narvik class and U-boats have been seen off the southern Norwegian coast, reports said.

The Berlin radio asserted two Allied motor torpedo boats were sunk and one seriously damaged in a brief battle last night. One German vessels was lost, the broadcast added. There was no Allied con-

25 French Girls Face Punishment

BY DANA ADAMS SCHMIDT
Distributed By The Canadian Press

ST. RAPHAEL, Southern France, Aug. 19 (CP) — Twenty-five pretty girls had their heads shaved by the town's leading barber in front of the Town Hall today as punishment for having been too friendly with the Germans.

While jeering towns people and embarrassed American soldiers crowded about, the girls were plunked one by one into the chair in the centre of the square.

They had been condemned to the punishment by a seven-man committee of liberation.

An old woman hit one of the girls over the head with a basket as she was made to walk through a lane of people after the hair cutting, but otherwise the crowd did not touch the girls and, unlike the Corsican precedent, none of the girls was stripped.

After 41 Years Cygnet Still Regatta Winner

CROWE'S LANDING, Aug. 19 — (ENS)—Old timers got a glimpse far into the past at the annual regatta of the Upper Stoney Lake Campers' and Cottagers' Association nere this week when Harold Knapman sailed his grand old boat "Cygnet" to a victory in the open sailing racing, a handicap event.

It was 41 years ago that the "Cygnet" first came to Stoney Lake after many triumphs on Hamilton Bay and other Lake Ontario ports. Sailed for years by the late J. S. Knapman and later by his son Harold the graceful craft has won more sailing events around the Kawarthas than ever its owner can begin to guess.

The regatta arranged at short notice was a successful affair with a surprisingly large attendance from Stoney Lake points. There were large fields of entries in most of the events and the competition was keen all the way. Even although the prizes were of the war-time variety, cnocolate bars and soft drinks. The results:—

Canoe sailing—1, Greg Knox and Bob Edwards; 2, Kay McCormick and Bob Kennedy.

Boys' swim, open—1, Ken Walters; 2, Glen Maynard.

Boys' swim, 16 and under—1, Ted Summerville; 2, Michael Hitchon.

Girls' swim, 11 and 12 years—1, Jane Diblee; 2, Joyce Diblee.

Single canoe, boys 16 and under—1, Bruce Stuart; 2, R. Braund.

Single canoe, girls 16 and under—1, Marilyn Gimblett; 2, Lee Willoughby.

Men's single canoe—1, Clarence McIlomyle; 2, Les Crowe.

Open sailing—Harold Knapman.

Gunwale race—1, Clarence McIlmoyle; 2, Bruce Stuart.

Single skiff, girls—1, Rose Huycke; 2, Lee Willoughby.

Single skiff, boys—1, Don Whetung; 2, Monty Buck.

Four in canoe, paddling with hands—1, Bruce Stuart and crew.

Seven in skiff, paddling—1, Don McTavish's crew; 2, Greg Knox's crew.

Diving contest—Jane Gillespie.

MORE ABOUT—

German Army

Continued from Page 1

northward toward the Seine after Lt.-Gen. Patton's 3rd Army forces virtually had denied them any chance of falling back toward Paris.

The Supreme Command said there would be a temporary blackout of news in some sectors, since the Germans were in such a state of confusion they did not know where the Allied troops were and any announcement of Allied positions which they could hear by radio would help them.

While the American 3rd Army held the Germans compressed within a 80-mile wall of armor stretching from a point near the Argentan to Dreux, British, American, Canadian, Polish, Dutch and Belgian forces drove the Germans in a confused mass toward the Seine river.

Terrific Defeat

This struggling German force was estimated at 40,000 to 100,000 men. It included not only the broken 7th Army, but also mauled elements believed to comprise half of Von Kluge's crack 15th Army, revealed yesterday to have been rushed from Northern France where it had been assigned to protect the rocket bomb coast. A British staff officer said the offensive power of these troops was spent, and he added that in winning the battle of Normandy the Allies have won the battle of France.

In France, Gen. Eisenhower conferred with his highest officers and was believed to have reached far-reaching decisions as a result of the new turn of the battle.

During an R.A.F. air bombardment north of Trun yesterday one great mass of vehicles was turned into a flaming, bloody mass of tanks, trucks and men. R.A.F. veterans of the North African campaign described the attacks on the fleeing Germans as the greatest show "Since Alamein" which spelled Marshal Erwin Rommel's doom in Africa.

(The German Transocean Agency, broadcasting from Berlin quoted a German War Ministry official statement as saying "We must be prepared for a German withdrawal from France."

Must Fight to Last.

(The same agency quoted a military spokesman in Berlin as saying that "no fresh German divisions can be sent to France. The troops in battle have been warned of this and have been ordered to fight to the last man.")

Headquarters was silent yesterday regarding the movement of Third Army units on Paris but confirmed the capture of Authon, 30 miles south-west of Paris. It said it was "unable to confirm" earlier reports that the Americans were near Versailles, seven miles outside Paris.

Headquarters said last night the Falaise-Argentan gap in Normandy now had been narrowed to two miles. A front-line broadcast said the gap had been snapped shut entirely around Trun, south-east of Falaise.

The pocket had dwindled to such insignificance, however, that great forces of British and Canadian troops were released and were driving straight east after the enemy.

Hog Quotations In Peterborough

SATURDAY, AUGUST 19

Grade A hogs $17.10 plus transportation

Sows: $12.00 plus transportation

Eggs: A large 36c, A medium 34 cents; A pullet 28c; B grade 25c, C grade 20c.

The Quaker Oats Company quote Ontario Winter Wheat No. 1 $1.11 No. 2 $1.10; No. 3 -1.08; milling Oats, 56c, buckwheat 65c delivered to the mill.

THESE EMBLEMS FAMOUS—Here are two emblems worn by some soldiers of the Canadian Army Overseas, which World War II has produced and made famous. Below is pictured the shoulder sleeve insignia worn by personnel attached to SHAEF — Supreme Headquarters Allied Expeditionary Force—in other words General Eisenhower's staff. The field is black with red flames rising from a white sword, and a rainbow which includes all colors of which national flags of the Allies are composed tops the shield. At Top is the insignia of the famous British 8th Army—a gold or yellow Crusader's cross on a white shield. Canadians fighting with the 8th wear this insignia.

(Canadian Army Photos)

Arctic Stations Face Hardships

OTTAWA, Aug. 18. — (CP).—More than a score of Arctic Circle stations are faced with a winter of stern hardship and deprivation as a result of the loss of the mission ship Francoise Marie Therese, which foundered Aug. 13, it was learned to-day.

There were no casualties and survivors included Roman Catholic missionaries, the crew and eight Eskimo.

Reports reaching members of the Oblate Order, sponsors of the ship and Arctic missions, said the vessel piled on a reef in fog and drift ice south-east of Salisbury Island at the Hudson Bay end of Hudson Strait.

An Oblate Father said 10 per cent of the 200-ton cargo of fuel, food and other supplies had been delivered on the voyage which started in Montreal July 26. She was scheduled to visit 33 missionaries scattered around the Hudson area.

"The supplies at the stations will be about exhausted and the Fathers will suffer real hardship and deprivataion this winter," he said. "They will be able to keep alive, however, by hunting and fishing with the Eskimo and living on a diet of walrus and seal meat."

MORE ABOUT—

Planes Shatter

Continued from Page 1

2,000th sortie of the Ghost squadron, commanded by Wing Cmdr. A. C. Ull of Ottawa. This occasion was celebrated by dropping a bomb marked "Hitler's Hunters" from a plane flown by A. J. Carter of Regina.

An Air Ministry communique said the night operations cost four aircraft.

Cologne and other objectives in northwest Germany also were hit during the night and mines were laid in enemy waters.

The Air Ministry said R.A.F. Lancasters and Halifaxes late yesterday with fighter escort smashed at a long-range weapon supply depot at L'Isle Adam just north of Paris and several flying bomb launching sites in attacks from which four bombers were missing.

Allied bombers and fighters thundered over the English Channel today to strike new blows against the reeling foe in France.

Round Up Saboteurs In Italian Cities

ROME, Aug. 19 — (AP) — Allied authorities announce 95 per cent of the Italian spies and saboteurs sent by the Germans to liberated Italy have been rounded up.

The announcement yesterday said their arrest had been made easter by "the cynical disregard displayed by the Germans" for the lives and safety of those whom they employed.

Sixteen of those have been executed, many more have been sentenced to death, and a large number still are awaiting trial.

Burn's Bridge News

Miss Mary Corkery of Ennismore is spending her holidays with her grandmother, Mrs. E. Leahy.

Miss Bernice English of Norwood is spending her holidays with her sister, Miss Lavina English.

Huge Meteor Flashes Across States

INDIANAPOLIS, Aug. 19 (AP)—A fiery object believed to have been a meteor hurtled brilliantly across Middle Western skies this morning and reports of its "landing" in a hundred places plagued newspapers, police, radio stations and military officals.

Startled witnesses from Western Ohio, all over Indiana, Eastern Illinois and Northern Kentucky, variously describing the phenomenon as a big explosion, a slivery flash in the sky, a plume of black smoke, were agreed genrally that the objects's direction was westward and its occurrence about 8:15 a.m.

An Indiana housewife, said it drove her chickens to a frenzy. Ohioans telephoned airports that a plane was crashing. Illinois police thought "a nitro-glycerin plant" had exploded. And a Southern Indiana minister, who said the meteor landed a quarter-mile from his automobile, wrote a description for a newspaper, which he entitled "Preacher Smells Brimstone."

"The aerial explosion descriptions from Indiana agree in every way with those of a large meteor, occasionally seen in daylight,' ' said Howard Blakeslee, Associated Press science editor. "One or several explosions are common. The wide area from which the object resighted is common to meteor reports."

Capt. Walter Eckert of the Indiana State police, said callers from many parts of the State "described what they had seen as a large white silver ball that seemed to be plunging earthward with a trail of smoke or fire behind it. Some of them reported windows rattled and dishes danced on shelves."

Rumbling explosions accompanying the object's flight brought the German robot bomb to many minds but Blakeslee said:

"When several (meteor) explosions occur, there are always spectators at some points in the area who heard them, the last and nearest one first. If the retreating series of explosions was heard by reliable witnesses, then it can be assumed as proof that the Indiana object was merely a big meteor."

Cheese, Produce and Livestock

WINNIPEG GRAIN.

WINNIPEG, August 19—(CP).—Rye futures displayed independent strength yesterday on the Winnipeg Grain Exchange. Trading reflected an easier tone in Chicago grain.

Final values were ⅞ to 1⅛ cent higher.

Demand for Canadian wheat was on a small scale, but traders revealed the purchase of 250,000 bushels of No. 1 Northern by the United Kingdom.

Winnipeg Futures.

Rye—	Open	High	Low	Close	Prev Close
Oct.	107⅜	108⅝	107⅞	108⅝	107½
Des.	105½	102¾	105	106¾	105⅝
May	107⅛	108½	106⅝	108¼	107⅛

Oats—All futures at ceiling prices of 51½

Barley — All futures at ceiling prices at 64¾.

35-Year-Old Cook Is Charged With Murder

NIAGARA FALLS, N. Y., Aug. 19—(AP) — Robert Barnes, 35-year-old Niagara Falls negro cook and bootblack, was charged to-day with first degree murder after Police Superintendent Martin T. Considine said, he admitted strangling Mrs. Miriam Kennedy, 25-year-old mother three, in the Pineacres Federal Housing Project August4.

Barnes, a resident of the project and father of tow chilren, was arrested Thursday night. His wife is being held as a material witness.

Superintendent Considine said Barnes also is being questioned in connection with the strangle-slaying of Mrs. Dorothea Newgarden, 40, mother of eight, whose body was found in a vacant house at the project February 12, about two blocks from the Kenedy home.

Mrs. Kennedy was discovered on teh floor of her bedroom by her husband, Alvie Kennedy, who had returend home from work in an aircraft plant.

MORE ABOUT—

1,000 Square

Continued from Page 1

coast of Cape Negre.

(A pooled field dispatch from a war correspondent said the last formation of this force has reached its rest area after a 60 hour battle for the capture of Port-Cros. The dispatch said the formation was commanded by Lt.-Col. J. F. R. Akehurst of Kirkland Lake and North Bay, Ont.

(The force is believed to be the same Canadian-American special service force which helped to hold the Anzio beachhead established in Italy last January.)

Germans still on the islands of Saint Marguerite and Saint Honorat south of Cannes have been firing on Allied troops on the mainland from heavy calibre guns installed there.

The forces attacking in southern France including French, American and British troops, many of the British being air-borne, as well as the Canadian-American special service unit.

LONDON— French Resistance forces have occupied 70 villages a communique from Maj.-Gen. Joseph Pierre Koenig announced today, and all police of the Saone and Loire departments have joined the Maquis.

MORE ABOUT—

30,000 Nazis

Continued from Page 1

Prussia, the Germans hurled one of their biggest armored blows in months west of the Lithuanian city of Siauliai. They penetrated the Red Army lines, but apparently it was not a serious setback.

East of the Warsaw suburb of Praga the Red Army attacked and improved its positions.

The Russian communique was silent on fighting at the border of East Prussia, but fliers returning from that area reported villages inside the junker province burning from Nazi-applied torches

(Moscow broadcasts heard in London said the Russians had reached the East Prussian border at new but unspecified points. "Fighting on the threshold of East Prussia grows fiercer every hour... But the speed of the Soviet offensive never slackens, one Moscow announcer asserted

(Berlin reported the Russians had hurled more than 150,000 men into the battle for East Prussia in an 80-mile front from Augustow in Northern Poland to the Niemen River, in Western Lithuania. The Nazis said heavy fighting was in progress, with the "centre of gravity" at Verbalis, three miles from the border on the Kaunas-Konigsberg railway.)

Gain in Estonia.

Marshal Ivan S. Konev, commander of the 1st Ukraine Army that captured Sandomierz, drove into the Radom region, taking numerous villages along the Vistula He lengthened his bridgehead to 75 miles and reached the village of Lukava, 13 miles north-east of Radom and 44 miles south-east of Warsaw. The Russian war bulletin said "successful engagements" were in progress for the three trapped Nazi divisions that "have fallen into the cauldron."

In Estonia units of the 3rd Baltic Army crossed the naro strait linking Lakes Pakov and Peipus, seized a six-mile-wide strip of territory on the west side, and drove miles inland in a push toward Tartu, Estonias second largest city.

These units joined forces which had been pushing up the west bank of Lake Pakov. Fifteen miles inland another Russian column seized Valgetmessa, 15½ miles south-east of Tartu. The Soviet war bulletin said 1,000 Germans were slain in that battle.

Egg Shipments Show Increase

TORONTO, Aug. 19—Receipts of eggs in Toronto yesterday showed a slight increase but not sufficient to cause any price changes. The market was firm throughout the week with receipts on the light side and top grades brought a little more at the middle of the week. Grades "B" and "C" have been inclined to drag.

Out-of-town movement has been light. Offerings from the Prairie Provinces have been on the basis of 42 to 43 cents for "A" large, with no interest shown here at these prices. One car of British Columbia eggs brought early this month is due to arrive this week, costing 41 cents basis "A" large.

There is a steady demand for butter at 34 cents for No. 1 Ontario solids, but receipts have been light. This has curtailed trading. Prices are firm at present levels. The odd car of Western butter was sold yesterday at 34½ cents. Offerings from the West are light and there is no pressure to sell.

Allies Gaining Mile Every Day

KANDY, Ceylon, Aug. 19 — (AP) — The Allied drive south-westward against Japanese forces along the Mogaung-Mandalay Railway is progressing a mile daily despite the worst monsoon weather, advice from Burma said today.

The British 36th Division, the first all-British unit to come under the command of American Gen. Joseph W. Stilwell, reported 200 Japanese were killed in the first 12 days of the push from Mogaung.

Fighting at times in waist-deep water and mud, the vanguards were given close support by planes when artillery was bogged.

MORE ABOUT—

Camillien Houde

Continued from Page 1

alive but Providence has decided otherwise and I am back in good health.

Mr. Houde, wo served four terms as mayor of Montreal, was interned four years ago when he urged citizeis not to participate in the national registration of 1940. He was released earlier this week from a camp near Fredericton and returned home, stopping off at Sherbrooke, Que., for a brief rest before entering Montreal.

Don't Let PERIODIC PAINS Cancel any more of your Parties or Happy Meetings

Take the necessary means, with ANTALGINE, to remain active during the difficult days, and go ahead with your work, calls, parties, amusements, etc., just as if nothing happened.

ANTALGINE is the remedy specially prepared to relieve those female complaints. ANTALGINE quickly relieves pains, headaches, tiredness, and enables you to attend to your regular work.

ANTALGINE is a specialized prescription in a small capsule shape, very easy to take. It is the favourite medicine of thousands of women and young ladies.

Give it a trial and see how efficient and helpful it is. For sale everywhere in boxes at 25c and 75c (37)

Nazis Forecast Withdrawal Across France

By DEWITT MACKENZIE,
Associated Press War Analyst.

Hitler's chances of making a successful defence of Paris were virtually nullified when the best troops and equipment he had in western Europe were caught in the Normandy tornado, and Lt.-Gen. Patton's rampaging armored columns clenched the position by capturing the strategic railway and highway centres of Dreux, Chartres and Orleans, thus in effect putting the capital under siege.

The French capital has been through a terrible ordeal, and is suffering great privations— even hunger— but that's an old, old story for this ancient town and she will recover quickly as is her nature.

Berlin's blunt forecast of large-scale German withdrawals in France isn't at all surprising in view of the catastrophe which Hitler has suffered. Close to half his effective fighting force in western Europe has been rendered hors de combat, leaving him with only a fraction of the strength he needs.

There's nothing left for the Nazi dictator to do but to pull out of large sections of France, and his own newspaper Volkischer Beobachter says that's what he's going to do. He'd have been better off if he had done it sooner.

It strikes me that he must cling to a very considerable stretch of the Seine, from the channel towards Paris. If he attempts to do this he must hold the city of Rouen, on the northern bank of the river near its mouth, as a vital part of his coastal anchor. Word from Allied Headquarters that the Hitlerites south and West of the Seine are retreating in the general direction of Rouen would seem to indicate Hitler does indeed intend to make some sort of a stand on the river.

It's a safe bet Hitler will hang onto this line as long as possible, in order to protect the coast and the Pas De Calais area from which he is launching his bombs on England.

However that may be, as the Nazi defensive line along the Seine has to retreat northwards so will the coastal forces have to withdraw at the same time, or be flanked. We are on the eve of a crisis which may produce upprecedented events, and in this connection we should keep an eye on the warfare from the skies.

Corn 30 Cents Dozen At Saturday Market

Red, ripe tomatoes held the spotlight at the Farmer's Market this morning, with great numbers of them selling generally from 25 cents a 6-quart basket, to 50 cents for a large basket.

Corn went for 30 cents a dozen, carrots at 5 cents a bunch, beets and onions for the same price, and Beauty Queen squash at 10 cents. Melville apples sold for 50 cents a 6 quart basket, North Star went for 60 cents peck, and big, yellow marrows sold for 10 cents each. Chickens vanished at 33 cents a pound, with yearolds going for 30 cents. Eggs running from 35 to 40 cents, and some spring chickens held steady at 35 cents.

Cantaloupes made an initial appearance, with some going at 10 cents each, or 3 for 25 cents. Red peppers sold at 2 for 5 cents, and pumpkins were had for 10 cents each.

Hastings News

Miss Betty Ashley and Mr. Clar[k] McKelvie of Hamilton were recen[t] guests with Mrs. Walter Humphries.

Miss Ina Coon has returned [to] her home in London after spendin[g] the past three weeks with her aun[t] and uncle, Mr. and Mrs. Arthu[r] Waters.

Mr. and Mrs. Learl Humphrie[s] spent a few days last week wit[h] friends and relatives in Ottawa.

Mrs. Frank McKelvie of Campbellford is visiting with her siste[r] Mrs. W. Humphries.

innings, chased in as man as 9

Fined For Assault

CAMPBELLFORD, August 19 — (ENS). — Before Magistrate O. A. Langley, K.C., of Peterborough, Reynolds pleaded guilty to common assault against Hain Hu[...] proprietor of the DeLuxe Cafe, and was fined $15, and costs. Nig[ht] Constable R. McGregor laid t[he] information and N. A. MacColl w[as] the prosecuting lawyer.

60TH FALL TERM
PETERBOROUGH BUSINESS COLLEGE LTD.
Tuesday, Sept. 5th

IT IS IMPORTANT this year th[at] Enrolments BE MADE EARLI[ER] than usual. Our office is Op[en] Daily for consultation PHONE 4[...] for appointment. Business firms a[nd] the Government need capable Ste[n]ographers and Accountants. You[ng] people can serve their country [by] preparing for Office Positions, a[nd] when the war is over will li[kely] hold these positions Rather [im]portant, is it not?

Ask for full information by lette[r] or call Day 4881—Night 6881.

J. A. McKONE, Pres[...]

Return Of Ark To Israel Brings Prosperity To Land

By NEWMAN CAMPBELL

(The International Uniform Lesson on the above topic for Aug. 20 is I Samuel 3:19—7:17, the Golden Text being Jeremiah 23:28, "He that hath My word, let him speak My word faithfully.")

◇ ◇ ◇

LAST WEEK'S lesson ended with Eli, the ancient priest, dying of a broken neck suffered in a fall when he heard that the ark of the covenant had been taken by the Philistines.

Eli's sons were killed in the battle but the wife of one of them, Phinehas, was expecting a baby. When she learned that her father-in-law and her husband were killed and the ark captured, she knew her time had come. The babe was born, and her women tried to comfort her, saying, "Fear not; for thou hast borne a son." She named the child Ichabod (no glory) and said, "The glory is departed from Israel: for the ark of God is taken," and so she died.

"And Samuel grew, and Jehovah was with him, and did let none of his words fall to the ground. And all Israel from Dan even to Beer-sheba knew that Samuel was established to be a prophet of Jehovah."

God Dagon Thrown Down

The Philistines evidently thought that now the ark was theirs the power of God would also be with them. They took the ark and set it up in the house in which their god Dagon was enthroned, in the city of Ashdod. Dagon was the national god of the Philistines, and had a man's head and hands but the body of a fish. When they entered the house next day, however, Dagon was thrown down on his face. They set him up and came again the next day, only to find Dagon again on the floor, this time with head and hands cut off, only the stump remaining.

Then and there they decided to send the ark away to Gath. Here pestilence struck the Philistines, so they sent the ark to Ekron where the people cried that it was brought to slay them. Seven months the ark was in the hands of the Philistines, and many died, so that the people cried to their priests and diviners to know what they should do.

They decided to take two kine or young cows that had never known the yoke, and have them draw the cart with the ark on it, and also a box of golden ornaments which the Philistines had made to appease the Israelitish God. The kine were not to be driven or led, and if they took the road to Bethshemesh, they would know that the ark was indeed the cause of their troubles.

"And the kine took the straight way to the way of Bethshemesh, and went along the highway, lowing as they went; . . . and the lords of the Philistines went after them unto the border of Bethshemesh."

Return of Ark Brings Rejoicing

The men of Bethshemesh were reaping their wheat, and when they saw the ark returning to them they rejoiced. The cart came into the field and stood there beside a great stone, and the Israelites clave the wood of the cart and offered the kine a burnt offering to the Lord. The Philistine lords returned to Ekron the same day.

The Levites put the ark and the golden offerings upon the stone and the people offered burnt offerings and sacrifices unto the Lord. But the men of Bethshemesh were not content with the return of the ark. They opened it and looked upon the sacred contents, and for this the Lord smote them "with a great slaughter."

Messengers were sent to tell the people about the return of the ark, and it was taken to the house of Abinadab, who son, Eleazar, was sanctified to keep the ark. The ark abode there 20 years.

Then Samuel rose and told the people that if they would return to the worship of God and give up their idols, God would deliver them out of the hands of the Philistines. All Israel gathered at Mizpah and acknowledged its sins and gave up idol worship.

Now when the Philistines heard that the Israelites were gathered in Mizpah, they decided to attack them. Samuel took a sucking lamb, offered it as a burnt offering, and cried unto the Lord for Israel, and the Lord heard him. As the enemy drew near God thundered and discomfited the Philistines and they fled and were pursued by the Israelites to Bethcar. There, Samued took a stone and set it between Mizpah and Shen and called the name of it Ebenezer, meaning "the Lord helped us."

So the Philistines no longer troubled the Israelites and they gave back the cities they had taken and there was peace.

Samuel became a judge, and he went from year to year in the circuit judging the people, all the days of his life. But always he returned to Ramah, where he was born, "for there was his house; and there he judged Israel."

Canadian Birds

By G. H. RICHARDSON

LOONS are migrating now. Their spring migration seems a bit odd, for although it starts now, a few loons are still straggling through at the end of May. Most summer vacationists are familiar with this bird and its weird cries, and most get quite a shock upon first hearing one, unless there is someone along to explain the eerie note. A screech owl's quaver can send the shivers up one's spine in similar fashion unless one is prepared. What a difference this

COMMON LOON

definite knowledge can make one's feelings, witness "Snow White's reactions to the woods and what was actually the cause of her fear.

A loon's smoothness of action on the water is something nearly every one remembers in connection with them. In alighting, they trail their feet behind them. Instead of kicking up a great splash, they simply glide to rest with oily ease. In diving, too, they go under without creating a splash, and when submerged there is just a ripple left to show where they went down. Their shyness keeps the mat considerable distance, as a rule, although they have a great curiosity and sometimes swim up to the shore to investigate a handkerchief waved at them. When on the water, the low riding carriage, with head held up with an inquiring air, are quite characteristic.

Several Species of Sparrows.

When strolling along a fencerow in the country, sparrows of several species, may pop up be-

VESPER AND CHIPPING SPARROW.

fore you, to perch for a moment. Three of the common species, which are arriving now are the vesper, Savannah, and chipping sparrows.

The chipping sparrow is a small sparrow of rather slender build, with a noticeably forked tail-tip. Its song is simply a rapid series of "chips" and its color pattern rather drab. It is nevertheless distinctive. Along with its brown back and clear gray breast is a definite head pattern—chestnut crown, light stripe over the eyes and a black one through it. This head pattern is its field mark.

The vesper sparrow is of song sparrow size, grey-brown with whiter outer tail feathers which flash as it flies. If seen up close, it shows a white eye-ring and chestnut shoulders. Although it is streaked on the breast, the streaking is not so heavy as that of the fox, Savannah, or song sparrows, nor is there the pronounced dot in the middle of the breast streaking as in those three.

Quite frequently, individuals of chipping, Savanaah and vesper sparrows may be perched close together on some barbwire or fence-rail. The Savannah sparrow is the commonest sparrow of the field areas. It looks rather like a buffy song sparrow with a definite yellowness about the face, especially in front of the eye.

"Mud-Hens" Now Appearing.

In marshy areas by ponds, various marsh dwellers are appearing

GIANT BLUE HERON, COOT IN BACKGROUD.

There are two kinds of birds commonly known as "mud-hens." One of these, the coot, as taking up residence now. A bird of hen-like build, it spends a lot of time on the water, bobbing its head back and forth as it swims, as does a walking pigeon, in color it is simply slate-grey, darker on the head and neck, with a white bill. The other "mud-hen" which arrives about the first of May, is also known as the Florida gallinue. It has a brown back, white streaks on the flanks and a bright red bill. This is the same bird which in England is known as the moor-hen.

Another bird of the marshy areas is the great blue heron. This stately figure adds much to the landscape. The adult has a white crown and two long black feathers extending back from the head. The young take several years to attain their full plumage and so are duller, especially lacking the white crown and long black feathers.

WATCHMAKER DOES BIG BUSINESS IN ITALY — The regimental watchmaker at his job behind the lines in Italy, Pte. H. R. Roberts, of Parsboro, N.N., of the Royal Canadian Ordnance Corps, sets up shop and does a rushing business repairing the watches of the officers and men of Canada's fighting forces in Italy. The time element is a most important factor in modern war.

(Canadian Army Overseas Photo)

Jesus Understands Man

By REV. E. R. JAMES.

Jesus knew what was in man.—St. John 2, 25.

The wise young man goes courting that he may know what is in the girl. The writer of this Gospel, St. John, the beloved disciple, has been pondering and meditating upon the character of the Lord Christ for more than fifty years. He sums up that knowledge in words which are lightly passed over, yet they contain the secret of Our Lord's Name when they saw the miracles which He did; but Jesus did not commit Himself to them because He knew all men and needed not that any should testify of man, for He knew what was in man."

The Apostles, plain men of Galilee, were thrilled when men from Jerusalem joined their circle. They gave tone to their movemnt. But the Master's teaching was too hard for them to understand. "They walked no more with Him." The Master was calling men to be the "Commandos' of His Kingdom; His shock troops. These city men were not of the stuff required.

The Teacher was not looking for popularity. He did not write a book. He desired to write His secrets upon the hearts and minds of men who would not be ashamed to proclaim them from the housetops at the price of their lives. St. John gives us the stories of men to whom the Lord committed Himself.

Nicodemus was a member of the Sanhedrin, the highest ecclesiastic court of his nation. In a word he was a prince of the Church. He was proud of his official position, yet his heart was sound. Nicodemus had to pass through the birth pangs, casting away his pride — no easy thing for such a man—and become like a little child before he could enter the Kingdom of God.

The Lord committed Himself to the Samaritan woman, an outcast. He clearly revealed Himself to her. She nedeed such assurance to enable her to put away her past life. She was one of the little ones of the flock, so to her He clearly said: "I, that speak unto thee am the Christ."

The Lord Jesus committed Himself to the blind beggar. "Thou hast both seen the Son of God, and it is He that talketh with thee." This revelation gives the beggar strength to look for work and regain his self-respect. He had been a beggar for many years. The habits of a life time are not easily broken. These poor insignificant people could not hurt His ministry by their knowledge.

On the other hand it is instructive to realize that the Lord Jesus did not reveal Himself openly to His Apostles or to the people. He was a Man, Who had a great secret which, He hoped, the Apostles would discover. He could not afford to tell them. From boyhood their minds had been fascinated with the thought that the Messiah, the Christ, was to be a man of war, to break the Roman yoke.

After two years in His company the Master took the Apostles apart to a quiet place and there asked them the all-important question: "Who am I?" "Thou art the Christ" is Simon's answer. The Lords human heart overflows with emotion as He exclaims: "Blessed art thou, Simon bar Jona; flesh and blood hath not revealed it unto thee, but my Father which is in Heaven."

The Lord Jesus had committed Himself to them. Slowly and gradually, though unconsciously, they are giving Him the value of God.

"Jesus knew what was in man." Yet he stands at the door of your heart and knocks. He knows your high ideals and your low desires. Yet the risen Lord is offering Himself to you. If you open He will enter and change your life, so that men may see the "Christ being formed in you."

EVEN SO, COME, LORD JESUS.

Hold Picnic

WARSAW, Aug. 19 (ENS)—The Community Mission Band picnic was held on the church lawn on Thursday, beginning at 10 o'clock with 48 children and seven adults in attendance.

Following a singsong, the story of the Big Dipper was told by Mr. R. C. Sidenius, after which they divided into three groups for Bible study, with Rev. Snelgrove, Mrs. Snelgrove and Joyce Digweed as leaders.

The craft study for boys, led by Arden Clements, was the making of whistles; for older girls, led by Mrs. Elmer Bell, the making of pot holders, and the younger group, led by Joyce Digweed, made linen boxes.

After dinner, which was served on the church lawn, all marched to the Back Daw for swimming, racing and singing.

Personals.

Mr. Douglas Evans is spending this week in Toronto.

Mr. Allen Taylor, Kempville, called on friends in the village on Thursday.

Mr. and Mrs. David Miller moved to their new home in Lakefield on Thursday.

Miss Irene Sidey is in Toronto this week, the guest of her aunt, Mrs. Reta Wright.

Trent River

Mr. and Mrs. Whitstone from Pittsburgh are holidaying at Lazy Lodge cottage.

Mrs. James Doupe and son, Everett, spent a few days in Oshawa last week with Mr. and Mrs. Clarence Hansel and family.

Mrs. Harry Palmer and daughters Audrey and Glenna of Toronto were week-end guests with Mr. and Mrs. Harry Mann.

Mr. Fred Harris, Toronto, has returned home after spending two weeks vacation at Maple Inn.

Mrs. Francis Ruttan and sons, Jim and Doug., visited with Mr. and Mrs. A. Almark and family at Frenchman's Bay recently.

Mrs. T. Lamphier and family of Seattle, Washington, have returned hmoe, after spending an extended holiday with the former's parents, Mr. and Mrs. T. Lloyd.

Lieut. A. McNichol of Ottawa, is vacationing with his parents, Mr. and Mrs. H. F. McNichol.

Pte. Don and Mrs. Carnrite and son, stationed in Eastern Canada, are holidaying with the former's mother, Mrs. Robert Carnrite.

Guests at Ward's Grove are: Mr and Mrs. A. Kay, Mr. L. Hayden Mr. and Mrs. E. E. Cherry, of Toronto; Mrs J. E. Langley, Mr. and Mrs. J. H. Langley, Mr. D. Langley, Miss J Langley, Oshawa, and Mr. O. Shank, Lindsay.

Marmora

The I.O.D.E. held a cup and saucer showed at the summer cottage of Mr. and Mrs. F. R. Wells on Tuesday evening in honor of Mrs. Charles Brady (nee Helen McHenry).

Pte. and Mrs. James Lumsden of Fredericton, N.B., are visiting the former's father Dr. R. E. Lumsden.

Mr. and Mrs. Homer Hewitt of Toronto have been visiting relatives here.

Roy Gordenier of Ajax is visiting his parents, Mr. and Mrs. James Gordenier.

Week-end guests included Mrs. A. Walters, Mrs. Clarence Thornton, and Mr. and Mrs. Norman Collard of Syracuse, N.Y., with Mrs. W. R. Gray.

Mrs. W McKeown and daughter Penny of Toronto, with Mr. and Mrs. J. R. Reynolds

Mr. Michael Shannon and son Stafford spent Tuesday in Toronto

Miss Marjorie Bonter, Reg. N., and Miss Jean Bonter of Belleville spent a few days at their home here this week.

Mrs. J. A. Shannon spent Tuesday with relatives in Toronto.

Mrs. George Moore and daughter Shirley of Montreal are visiting Mr. and Mrs. E. C. Prentice.

Work was commenced on the rebuilding of the interior of St. Andrew's United Church on Tuesday. Wilfred Spencer is the contractor for the general construction.

UNITED CHURCH

UNION SERVICES
St. James' United-Knox United
Minister in Charge During August, REV. H. J. MAHONEY
11 A.M. .... "PUTTING THINGS FIRST"
REV. J. R. R. COOPER, B.A., Ph.D.
12.15 noon .... Sunday School at KNOX
7 P.M. .... REV. J. R. R. COOPER, B.A., Ph.D.
9.45 a.m. .... Sunday School at ST. JAMES'

GEORGE STREET UNITED
MURRAY STREET BAPTIST
in Union Services
Ministers:
REV. H. L. ROBERTS, M.A. REV. J. H. SUTCLIFFE, M.A.
Organist and Music Director: MR. and MRS. CHAS. RENAUD
11 a.m. .... GEORGE STREET
Subject: "PRAYER AND MODERN SCIENCE"
7 p.m. .... MURRAY STREET
Subject: "ZACCHAEUS"
Soloist Morning and Evening—Miss June Shield
Rev. Fred Horton, Minister in Charge during August, will preach at both services. Telephone 9964.

UNION SERVICES
St. Andrew's and Trinity United Churches in St. Andrew's Church
Minister in Charge: Rev. C. H. Dickinson, M.A. B.D., Toronto
11.00 a.m. .... REV. MR. DICKINSON
7.00 p.m. .... REV. MR. DICKINSON
R. B. Harle will have Charge of the Music

MARK STREET
"House of Friendship"
Rev. E. W. Rowland, Minister
11 A.M. .... Sunday School and Congregation Worship
Subject: "GOD'S SANCTUARY"
7 P.M. .... Vesper Hour of Prayer and Meditation
Harry Northrop, A.T.C.M., Organist and Musical Director

BAPTIST

PARK STREET BAPTIST
Rev. E. J. Whan, Pastor
11 A.M. .... Morning Worship and Sunday School
REV. A. LORIMER in Charge
7 p.m.—MR. WALTER ARMITAGE will preach.

BETHEL BAPTIST CHURCH
(Independent)
NEW ROMAINE AND MERVIN AVENUE
Rev. L. E. Jones, Pastor
11.00 a.m. .... BIBLE STUDY
3.00 p.m. .... BIBLE SCHOOL
7.00 p.m. .... GOSPEL SERVICE
REV. A. BRODIE will Preach at Both Services

ANGLICAN

ALL SAINTS'
Rector, Rev. W. A. Filer
Corner of Rubidge and Sherbrooke Streets
11 a.m.—Morning Prayer.
7 p.m.—Evening Prayer and Holy Communion.
Preacher for the Day, Capt. the Rev. W. I. D. Smith, B.A.

ST JOHN'S
Hunter St. W. (Opposite Queen)
Rector:
Rev. Canon W P Robertson B.A., B.D.
Organist and Choirmaster F G Mann, L.Mus
8.30 a.m.—Holy Communion.
11.00 a.m.—Matins.
7.00 p.m.—Evensong.
Preacher: Rev. Canon Robertson
Daily Intercessions—5.15 p.m.
Wednesday, 10 a.m.—Holy Communion.

CHRISTIAN SCIENCE

CHRISTIAN SCIENCE
183 CHARLOTTE STREET
All are Cordially Invited to Attend
SUNDAY CHURCH SERVICE
11.00 A.M.
Subject For Sunday, August 20th
MIND
Sunday School is Closed For July and August
Wednesday Evening Meetings are held at 8.00 o'clock which include Testimonies of Healing through Christian Science
FREE PUBLIC READING ROOM

PRESBYTERIAN

ST PAUL'S PRESBYTERIAN
Rev. James D. Smart, M.A., Ph.D.
Organist and Choirmaster - Martin B. Chenhall, A.R.C.O.
11.00 A.M. Junior, Primary and Beginners' Depts. of Church School
11.00 A.M. .... Morning Worship. Subject: "CHRISTIAN LOVE"
This Service will be Broadcast over CHEX
7.00 P.M. .... Evening Worship. Subject: "STAND UPON THY FEET"
August 27th—The Sacrament of the Lord's Supper will be observed at the morning worship next Sunday since it will be the last Sunday of Dr. Smart's ministry in St. Paul's. Communion tokens will not be distributed.

VARIOUS

BROCK STREET GOSPEL HALL
Near Aylmer—Meetings Lord's Day (D.V.)
SERVICES LORD'S DAY—
10 A.M. .... SUNDAY SCHOOL
11 AM. .... BREAKING OF BREAD
7 P.M. .... GOSPEL SERVICE
Wednesday, 8 P.M.—Prayer Service and Bible Study.
Come and Hear God's Way of Salvation Clearly Told Forth

GOSPEL HALL McDonnel St. (Near Water St.)
LORD'S DAY
10 A.M. .... SUNDAY SCHOOL AND BIBLE CLASS
11 A.M. .... LORD'S SUPPER
7 P.M. .... GOSPEL SONG SERVICE
Speaker: MR. PETER HIND, of TORONTO
Mr. Hynd is a retired business man and a very able teacher of God's Word.
8.15 P.M.—Special open air service on Confederation Park over loud speakers. Special singing. Mr. Hynd will speak.

THE SALVATION ARMY
SIMCOE AND AYLMER STREETS
Major and Mrs. John Wood, Commanding Officers
Sunday Services 11.00 A.M. and 7.00 P.M.
MRS. MAJOR LINDORES and CAPTAIN VELMA GRAHAM
(Evening Service Broadcast Over CHEX, 7.00-7.30 p.m.
Young People—10.15 a.m. and 2.15 p.m.
WEDNESDAY, MRS. MAJOR WOOD
Saturday, 8.00 p.m., George and Simcoe Streets
Band Concert and Gospel Service

Full Gospel Pentecostal Church
370 Water Street - - Near Simcoe Street
Pastor, Rev. Hugh J. McAlister
SUNDAY—10 a.m.: SUNDAY SCHOOL and BIBLE CLASS
11 a.m.: MORNING WORSHIP
7 p.m.: EVANGELISTIC SERVICE
Radio Broadcast Sunday, 3 P.M.—CHEX
Services in charge of Miss Lillian Tutt, of Campbellford
SPECIAL NOTICE FOR BOYS AND GIRLS
Beginning Monday, August 21st, Mr. Jack McAllister will be conducting a Daily Vacation Bible School, from 9 a.m. to 12 o'clock noon, for two weeks.
There will be many interesting features for boys and girls along with Bible drills, stories, and action choruses.

CHRISTIAN AND MISSIONARY ALLIANCE
BETHANY TABERNACLE
George Street (near Y.M.C.A.)
Rev. Walter S. Crone, Pastor
SERVICES AT 11 A.M. AND 7 P.M.
Will Be Conducted by
Evangelist FRED MAY
of Toronto
WELL KNOWN RADIO PREACHER, SINGER AND MUSICIAN
10 A.M. .... Bible School Classes For All Ages
You will appreciate the sane Gospel presentation, the sincere Christian friendship, and warm Spiritual atmosphere at Peterborough's oldest established Full Gospel Church
"A SUNDAY WELL SPENT MEANS A WEEK OF CONTENT"

ELIM TABERNACLE
(OLD LYCEUM HALL, 136 SIMCOE ST.)
THE APOSTOLIC CHURCH (IN CANADA)
Rev. F. C. Poole, Pastor
10 A.M. .... Bible Class and Sunday School
11 A.M. .... DEVOTIONAL SERVICE
7 P.M. .... EVANGELISTIC SERVICE
The Pastor will preach at morning and evening service
"Elim Tabernacle Gospel Broadcast" over CHEX at 1 p.m. Don't fail to "listen in."
Free copies of these broadcast messages can be obtained by writing to the pastor at above address.
"Then shall we know, if we follow on to know the Lord."—Hos. 6:3.

ILLUSTRATED SUNDAY SCHOOL LESSON

The Prophet In the Life of Israel

By Alfred J. Buescher

Scripture—1 Samuel 3:19—7:17

The Philistines set the Lord's ark in the house of their god Dagon, but when they looked in the morning Dagon had been cast down, with head and arms cut off.

The Israelites' ark brought trouble upon the Philistines, many being taken sick and dying in the cities into which it was carried. They asked it be taken away.

Seven months the ark abode in the land of the Philistines and they called their priests and diviners and asked what should they do to save themselves.

They were told to take two kine that had never been yoked, and to let them draw the ark and jewels back to Israel.

GOLDEN TEXT—Jeremiah 23:28.

The Examiner

The Peterborough Examiner, published each evening by Peterborough Examiner Limited, Office Hunter and Water Streets, Peterborough, Ont.

W. RUPERT DAVIES, President
H. L. GARNER, General Manager
G. WILSON CRAW, Managing Editor

Subscription Rates 20c per week in City of Peterborough delivered by carrier; $7.00 per year on Rural Routes; $8.00 by Mail outside Canada.

Members Canadian Press; Audit Bureau of Circulations; Canadian Daily Newspaper Association; Empire Press Union; Ontario Provincial Dailies Association.

TELEPHONE 4641
Private Branch Exchange to all Departments

The young man who has not wept is a savage, and the old man who will not laugh is a fool. —*SANTAYANA.*

SATURDAY, AUGUST 19, 1944

The Dominion-Provincial Conference

Although there has been some criticism of the Prime Minister for his decision to postpone the Dominion-Provincial conference until after a general election, that is the only course which he could sensibly follow. Such conferences cost money and there is no point in holding one which is doomed before it begins. Premier George Drew of Ontario has expressed himself unequivocally as the opponent of the present administration at Ottawa, and has made clear his desire to see that government supplanted by another under the leadership of Mr. Bracken. It is not reasonable to suppose that Mr. Drew would go to a conference at the present time in an accommodating frame of mind if he thought that Mr. Bracken would be Prime Minister within a few months. The obvious thing, therefore, is to wait until after the election: if Mr. Bracken is then Prime Minister, Mr. Drew will go to the conference in a happy frame of mind; if Mr. Bracken is not Prime Minister, Mr. Drew may see the wisdom of compromising with Mr. King. What Mr. Drew's feelings will be if Mr. Coldwell is Prime Minister demands the treatment of a more powerful pen than ours.

• • •

Mr. Drew seems eager to continue the feud between Parliament Hill and Queen's Park which was carried on so violently by his predecessor, Mr. Hepburn. He has declared on the radio that he does not want Canada to be governed according to the whims of one province; he alluded to Quebec. But Mr. Drew, like Mr. Hepburn before him, seems quite willing that Canada should be governed by the whims of Ontario, and he has no reluctance about putting forward Ontario's great wealth as the reason for his superiority. Mr. Drew has declared his unalterable opposition to the Family Allowances Bill, and while he is in that frame of mind his only reason in going to a Dominion-Provincial conference would be to wreck it. In that case, why trouble to have a conference at all? Mr. Drew, it must be said, leads a minority government in this province, but that does not deter him from using the province as a stumbling-block to the rest of the nation.

• • •

The chief business of the Dominion-Provincial conference, when it is called, will be to readjust the taxing power of the provinces and the Dominion; that power has been greatly upset during the war, and it was unsatisfactory even before it. As things stand at the moment, this unsatisfactory division of taxing power makes a satisfactory economy within Canada impossible. It has been said, chiefly in the western provinces, that Ontario has refused to co-operate in a repartition of taxing power because it suits its provincial interests to keep things as they are; this is an extremely complex question to which no satisfactory solution has yet been found. But it does seem obvious that the Ontario government, for some time, has shown itself uncooperative toward the Dominion government and toward the rest of Canada. That is a situation threatening national unity which has not yet attracted the attention of the zealots who shriek that the greatest threat to our national unity is the isolationism of Quebec. Nationalist isolation or financial isolation—which is worse?

• • •

The history of the proposed Dominion-Provincial conference is a long one, but we shall attempt to summarize its chief points. Last January, before the Dominion parliament met, the Prime Minister asked the Premiers of the provinces for their views on a conference to discuss post-war planning, reconstruction, employment and financial relations; all of them accepted the invitation. Then the Prime Minister invited each province to send a senior treasury official to Ottawa to help in preparing the data necessary for such a conference. Mr. Drew refused to do so, and in the course of a correspondence with the Prime Minister, pressed for a preliminary conference "for the purpose of reaching some agreement regarding the steps which would be taken to establish an effective basis for co-operation". Mr. King submitted this proposal to the other provinces and seven of them refused to consider it. Mr. Drew then said that he had not refused to send a treasury official to Ottawa to assist in the preparation of data; and although three subsequent requests were sent to him for this assistance, he did not trouble to reply to any of them. At last he wrote to say that it had never been made clear to him why such an official should be lent. Then Mr. King once again wrote to him, asking that an Ontario official be sent to help in preparing data for the conference. This is a portion of Mr. Drew's reply:

> "It seems necessary for me to remind you that this is a conference between governments, not merely a meeting at Ottawa to suit the convenience of the Dominion Government. We will prepare our material for this conference in the manner which we believe will best prepare us for that gathering. We will certainly co-operate in every way in furnishing such information as is required, as we have been doing in the past...What I want to know is whether or not there is going to be a Dominion-Provincial conference. If it is the intention of the Dominion Government to take part in such a conference, there is no reason why the date should not be set. I would like to have a definite statement from you as to what your intentions really are".

• • •

This gives an idea of how accommodating Mr. Drew has been in the matter of the conference. What is the use of holding a conference to repeat the foolishness of January, 1941, when Mr. Hepburn spiked the conference on the Sirois-Rowell Report? And certainly there is no point in a conference undertaken in this spirit so soon before a general election. Perhaps, when that is over, Mr. Drew will go to a conference to deal with Mr. Bracken. If he does so, it will be interesting to see how that Westerner deals with Mr. Drew's mighty notions of the place of Ontario in the Dominion.

Our Debt To Norway

Early in the autumn the Norwegian War Aid Fund Society of Peterborough will make an appeal to the people of this city and the surrounding district for money to carry on its work: the *Examiner* recommends this cause to its readers as one deserving the warmest support. Norway was one of the earliest countries to suffer from Nazi aggression, and when the Germans assaulted Norway they were fresh and confident of their strength. The Norwegian fighting forces and the civil population put up a brave fight, but there was never any chance that they could win; we were unable to send them any effective help. Thus Norway was occupied in 1940, but it would be wrong to say that Norway was defeated. The Norwegians still resist the enemy in every way possible, and Norwegian forces fight with us as powerful allies. As well as fighting forces, we must not forget that when Norway fell, 1,000 Norwegian merchant vessels of the most modern kind escaped to Britain, manned by 25,000 Norwegian sailors. Those ships were invaluable to the Allied cause during the hard years of 1941-42, when every ship that carried goods on the Atlantic was infinitely precious to us.

Norway has suffered heavily in this war, and Norway has given much to the cause of the United Nations. Franklin D. Roosevelt has summed the matter up eloquently in his declaration: "If there is anyone who still wonders why this war is being fought, let him look to Norway. If there is anyone who has any delusions that this war could have been averted, let him look to Norway. And if there is anyone who doubts of the democratic will to win, again I say, let him look to Norway. He will find in Norway, at once conquered and unconquerable, the answer to his questioning".

The people of this city and county have responded with the greatest generosity to the many national appeals which have been made to them since this war began. We are sure that they will not fail Norway, a country very near to us in spirit, and a comrade in arms.

NOTE AND COMMENT

Vichy ministers are thinking of moving to Nancy. But why make two bites of a cherry? Why not move right into Germany now?

A U.S. jail official has discovered a saw in the binding of a book which was sent in to one of his prisoners. Something new in escape literature.

Travellers in the frozen north report that some Eskimos think that we are still fighting the first world war. These Eskimos are nearer the truth than we generally realize Let's see that they are not confirmed in their belief in another 30 years.

Diary Of A Traveller

By SAMUEL MARCHBANKS

SUNDAY: It was raining when I woke up, so fortunately there was no necessity to hurry outside and admire the fineness of the day; there is a great deal of virtue in the bad weather, and the best of it is that you do not have to exhaust yourself enjoying it. Stayed in bed until almost noon, storing up energy for future great tasks; the late Brigadier Wingate believed in setting up a reservoir of energy, and so do I.... This evening caught the train to Ottawa, which was an hour and fifteen minutes late, owing to a hotbox; the wait allowed me to drink in more of the fresh air of the station than I needed, or wanted....Then began one of my pitiful struggles to sleep in a Pullman berth; not being four feet tall and made of gutta percha, I could not do it, and another hotbox in the night did not help me, for I think it was right under my bed; at any rate, that was where the noise came from. Mark my words, the day will dawn when we shall wonder how we ever endured our present form of night travel. Arrived in Ottawa two hours late, more dead than alive.

◇ ◇ ◇

MONDAY: Attended the dinner which marked the 25th anniversary of Mackenzie King's leadership of the Liberal Party. I went (paying $2 for a ticket) to hear the Prime Minister. But I miscalculated: I counted on returning home on a train which left at 11 p.m., and the Premier was not permitted to get his feet until 10:35. Before that time fourteen—count them—fourteen malefactors, male and female, made speeches in which they told me things which I already knew, most of which they had cribbed from Emil Ludwig's essay on Mackenzie King. It is always thus at banquets. The principal speaker is never allowed to say his say until a dozen other inferior speakers have exhausted the patience and endurance of the listeners. All these small fry imagine that they are the main attraction of the evening, and they roar, and posture, and mangle old, tired ornaments of speech until the evening is ruined: then they hand over the bruised, enraged and nerve-wracked auditory to the guest of honour. Fourteen speeches in French, Gaelic and various sorts of English!....Having heard seven minutes of the Premier's address I hurried off to renew my battle with the Pullman, cursing the vanity of little men and women who do not know how to shut up and sit down.

◇ ◇ ◇

TUESDAY: Passed a good deal of today in wishing for sleep, the twin of death. There was a time when I could go without sleep for several days, and liked nothing better than a long walk during the night, when there was nobody about; during those walks I met several peculiar characters, and became firmly convinced that the world of the night is a special world, with laws and influences of its own. I recall being caught in the rain one night, and sleeping in a sentry box for an hour or two, until the weather cleared; there were large, hairy spiders in it....Yesterday I walked down Sparks Street in Ottawa (which is rather a mean street for a capital city) and counted nine clocks which told the wrong time. Are the people of Ottawa indifferent to the flight of time? I remember that a lady once wrote a book about Ottawa, called "The Land of Afternoon," which caused a certain amount of genteel indignation in the Civil Service....Also observed the monuments on Parliament Hill, and particularly that to McGee, at the base of which sits a strong-minded bronze female in classical dress. Who can she be? The name Molly somehow occurs to me, though I can't think why.

◇ ◇ ◇

WEDNESDAY: To the movies tonight and was given a seat next to a woman who had brought a baby, which was certainly not more than eight months old. It was suffering with gas on its stomach, so she had laid it upside down over her knees and was rolling it to and fro as she watched the picture. The occasional high-pitched belches and moans of the suffering moppet worked upon my sympathies until I could no longer concentrate on Rita Hayworth, and as long experience has taught me that it is dangerous to come between a mother and her child—even when she is treating it cruelly—I moved. The child had been upside down for half an hour, and I began to fear that it might die; it smelled rather dead, though it still wriggled slightly....Found that I had taken a seat next to an elderly woman who was enjoying the film in her bare feet; she had a pair of shoes, but she held them in her lap—to save them, I suppose. These incidents made me thankful for Rita Hayworth who was young, beautiful, clothed, right side up, and apparently in excellent health. I see by the papers that Rita Hayworth is going to have a baby, the child of Orson Welles; splendid; the brilliant and the beautiful should be encouraged to reproduce their kind. What about baby bonuses for them?

◇ ◇ ◇

THURSDAY: I see that a member of Parliament has warned us against setting up a society in which great numbers of people look to someone else for the bread they eat. While I was working out my Income Tax this spring I got the impression that several thousand of these folk had their eyes fixed expectantly upon me. In these days we are doing a great deal about social security, and I dare say that the unfortunate are better cared for than they have ever been before: I cannot escape the feeling, however, that we increase and encourage misfortune by subsidizing it. If I were really convinced that advanced social security measures would produce a more intelligent, tolerant, civilized people I should be more enthusiastic about them than I am. My deep suspicion, however, is that they will increase the physical well being of the people without changing them mentally at all. And mental change is far more important than drinking milk, or wearing warm clothes. The social reformers say: give them physical well being and mental development will follow. But I say: let them struggle for intellectual achievement and physical well being will follow. What the world needs now, as always, are people who will use their heads and acept responsibility; such people are always justly rewarded.

◇ ◇ ◇

FRIDAY: A very hot day, and I turned my thoughts to summer drinks. The best summer drinks, of course, are those which we can no longer buy—I mean those which are also the best winter drinks. But there are some excellent substitutes....The base for all really good summer drinks, in my experience, is cold tea. I don't mean the dregs from the pot, but a fresh brew which is allowed to cool, and then chilled in the icebox. When your cold tea is ready, you may begin experimenting....I found that a wineglass full of grapejuice, put in a tumbler and sharpened with a squeeze of lemon juice, and then diluted with cold tea until the glass is full, makes a first rate drink. I never put sugar in summer drinks, because it makes them sweet, and spoils their value as thirst-quenchers. Grape juice and grape-fruit juice mixed, and diluted with cold tea, is very good also....And lemonade is an old favourite. Plain lemonade I do not like, but if it has a dash of orange and a sprig of mint in it, it can hardly be beaten. If you like a sharpish drink, a dash of cream of tartar in the lemonade will give it to you, and I have been told that it is healthful, particularly for people suffering from bad temper, self-righteousness, fear of the future and other ills of the spirit.

◇ ◇ ◇

SATURDAY: This afternoon changed the location of my workroom from one part of the house to another—a job which meant shifting several hundred books. While busy on this job I was appalled, as every book reviewer must be, by the amount of worthles, illiterate, clamorous junk that I have read during the past twelve months. The war apears to have aggravated the desire to write which afflicts so many people who have nothing of importance to say, and who have no idea of how to say it. And fiction! How many books have I read, I wonder, in which two utterly uninteresting people have met and married against a background of the Old South, or wartime Britain, or revolutionary America? Whatever the scene, the heroine and the hero are always the same two whey-faced, bird-brained simpletons.

PAID IN FULL —By Goldberg

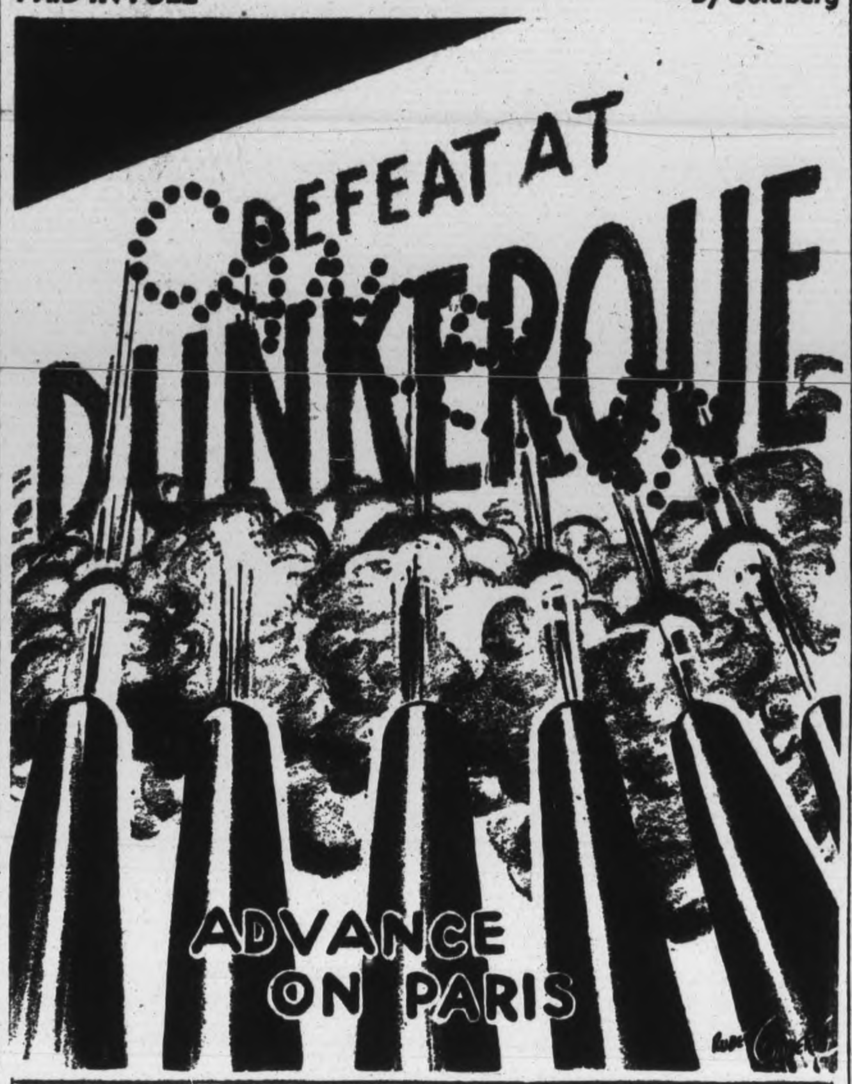

Le Regiment Qui Passe

(MONTREAL GAZETTE)

THE London Times reports that the Hampshire Regiment is to have "the privilege, honour, and distinction" of marching through the streets of Winchester, with colours flying band playing, and bayonets fixed. It will be a recognition of the gallant part played by the regiment in this war. No less will it be a reward to the people of Hampshire, who will regard this regiment as it passes with all the enthusiasm of county pride.

In an editorial, The Times goes on to remark how the old love of pageantry and procession never dies. Today, as ever before, the sight of the passing regiment, and the sound of its band, do not fail to stir and excite the heart. "For such the concentrating quality of the street is essential," this editorial reads; "it needs the town's everyday business which ceases suddenly and magically at the sight; it needs windows, to which the sightseers must rush, moved by a common impulse."

It is the emotion captured by the spirited French artist of the 1870's, Edouard Detaille. In his painting, "Le Regiment Qui Passe," the band is marching into the full centre of the canvas, through a street of intense onlookers, the drummers of the band in front with their rhythmic swagger and the little raggamuffin boys trotting beside them in ecstasy.

But true as is the stir and excitement of the regiment and its band, there is military drama of another kind, which The Times' writer does not mention, but which deserves to be remembered. It is the impressive sight of the regiment which passes without the colour and glamour of the parade. It is the sight that has been seen upon a thousand battlefronts, as some testing-time is developing, and the regiments move forward, carrying their grotesquely ponderous equipment, marching through dust and mud, in irregular lines, with no crowds watching and no bands playing.

And there have been times when a regiment has passed through the streets of its own town, in a magnificent silence. So it was when the Guards came back to London from the suffering and heroism of the Crimean War. The streets were crowded, it is true, but the crowds stood in reverence, and there was no sound but the beat of the soldiers' boots upon the pavement.

From the window of a London club this parade was watched by Goldwyn Smith, then Regius Professor of Modern History in Oxford University. He was a hard man in many ways, and one not given to easy emotions. Yet in his old age in Toronto he recalled that scene as one of the most memorable of his life. "I saw from the Athenaeum the return of the Guards from the Crimea," he wrote in his reminiscences. "They marched with great simplicity, through a crowd rather full of emotion than demonstrative, to their barracks. I have witnessed more ostentatious, but never a more impressive ovation."

All through human life run these contrary stirrings of silence and sound. Regiments have marched in silence and they have marched with their bands playing. But of those who have watched them pass, who would say which spectacle was the more impressive?

The Infantry

(NEW YORK TIMES)

THE Encyclopaedia Britannica is not certain even of the derivation of the word "infantry", but it devotes thirty-one and a half of its precious columns to an exhaustive study of the genesis of the infantry, its development and its present-day use.

In the mechanization of war and the great publicity given the more modern elements of national armies—the air corps, the tank corps, the mobile artillery—it is easy to overlook the fact that the foot soldier still comprises the larger part of the military organization on land (over 75 per cent. of America's ninety-odd organized divisions), and that it is he who finally seals the victory. A correspondent on the battlefront of France wrote just the other day that "this is still an infantryman's war".

More often than not the infantryman, like the rest of us, now rides to work. We see pictures of him in big lorries lumbering along through the dust of battle toward the front or clinging to the top of a tank as it drives ahead in search of enemy armor. His only distinction now, really, is that he still fights on foot.

Contrary to popular opinion, the infantryman, if he is to do his part properly, requires even more careful and skillful training than do the men of other military arms. The modern foot soldier, whether fighting in the jungles of New Guinea, on a coconut palm island in the Pacific, through the hedgerows of Normandy or in the hills of northern Italy and southern France, must be able to think for himself, must have a knowledge of squad and platoon and company tactics. No longer does he stand or charge in a close-packed phalanx like the Greeks, or form in a pike-bristling barrier like the renowned Swiss infantry of the fifteenth century. The infantry is a mobile, fluid fighting force that must maintain cohesion and a continuous line to carry on its own advance or contain counter-attack, but whose individual elements must be able to change tactics almost from minute to minute as the exigencies of a changing situation demand.

War is more personal to the infantryman than to any other man of war. Even the fighter pilots testify that they seldom think of the man in the other cockpit as an individual. He seems to them like a goggled automaton sitting immobile in his seat, his hands on the controls, only his head or his eyes moving, and that movement blurred by distance. The artilleryman seldom sees the enemy at whom he is firing. The infantryman, on the other hand, works at close quarters, recognizes his foe as a human being like himself whom he must outthink and outfight if he is to survive.

Infantry as such has a long and honorable history. As a military arm it has outlived many others and may well outlive the motorized elements of today. In the future it probably will do most of its travelling by air, but it still will fight on foot and answer the dictionary definition which describes it as just that.

"It might be said with perfect justice", says the Encyclopaedia Britannica, "that without infantry there would never have been discipline, for cavalry began and continued as a crowd of champions. Discipline, which created and maintained the intrinsic superiority of the Roman legion, depended first on the ideal of patriotism".

There is no more honorable shoulder patch than that of an infantry division.

Hard To Believe How Time Flies

AUGUST 19

1914 Sergeant Instructor Dunkerly given send off by members of the 57th Regiment.

Mr. S Dickson Hall and Colon Lees return from Europe.

Seven officers and twenty-five men of the 3rd Prince of Wales Dragoons, and twenty additional men of the 24th Field Battery leave the city.

A. M. Cowling purchases from Henry Bradshaw a well-established grocery business on Charlotte street.

1924 George Moran, Lakefield, wins two-mile swim in Detroit Boys' Boat Club.

Lakefield Juniors lose 5-4 to Belleville in a free-for-all game.

Anthony Fabian critically injured when knocked down by team of horses at C.G.E.

1934 The canoe of John Smith is found abandoned on the west coast of Newfoundland washed in to shore at a lonely outpost.

Knotty Lee's Peterborough seniors win a 4-1 exhibition game with Syracuse Tigers.

A Bible Message

Brethren, I count not myself to have apprehended: but this one thing I do, forgetting those things which are behind, and reaching forth unto those things which are before, I press toward the mark for the prize of the high calling of God in Christ Jesus.

Let us therefore, as many as be perfect, be thus minded: and if in any thing ye be otherwise minded, God shall reveal even this unto you. Nevertheless, whereto we have already attained let us walk by the same rule, let us mind the same thing. (Phil. 3: 13-16.)

◇ ◇ ◇

For though we walk in the flesh, we do not war after the flesh; (for the weapons of our warfare are not carnal, but mighty through God to the pulling down of strong holds;) casting down imaginations, and every high thing that exalteth itself against the knowledge of God, and bringing into captivity every thought to the obedience of Christ. (II Cor. 10: 3-5.)

Letter To The Editor

VALUE OF MAGAZINES AND PERIODICALS

Sir: From the days of my earliest youth I have been fond of preserving old photographs, old books, pictures, and letters from friends and relatives. To these for some years past I have added magazines of the better order, and periodicals. People tell me that poring over such relics can only serve to make one sad, that one should go out and mingle with the gay crowd and enjoy oneself. Well, there are different methods of enjoying oneself and in the course of a full life I have not been backward in endeavouring to find where the fullest happiness may be found. I have never tried to find it in an inn as was the custom in the 18th and early half of the 19th century, nor have I discovered it, except on very rare occasions, in a club, for I do not possess the qualifications for what Dr. Johnson once termed a "clubable man."

Perhaps this is solely because I do not happen to possess the intellect and equipoise necessary to submit gracefully to the objurgations of partners who dislike the disregard of proper tenets and conventions of card games. I am talking now, of course, of memories of many years ago, and I know that I chose wisely, for I still possess my friends.

Today my pleasure chiefly lies in reading, more especially what can be found in periodicals of early or late vintage. I have found that the term 'vintage' applies very suitably to the choice of periodicals for what is true of a beverage is, I think, true of a magazine, the older it is the better it is likely to be.

This very evening, in taking up an old dilapidated number of John o'London I came upon a paragraph which interested me greatly. It was contained in a quotation from an article on a book entitled "A Window in Fleet Street" and referred to Mr. Gladstone. These were the words. "Mr. Gladstone" it said, "could often be met in the street. His presence was the most formidable I have ever seen. He was inherently gigantic, for, though, as Mr. Milne says, he was never a tall man, he yet looked it. Once, on a summer afternoon I saw him approaching me on the then otherwise deserted pavement of Portland Place I do not exaggerate when I say that I trembled at the prospect of passing him in that afternoon solitude."

At the somewhat tender age of fourteen I was at a school in England which Mr. Gladstone used often to visit, and I remember very distinctly coming upon him that afternoon on a quiet country path, apparently in a state of profound meditation. Perfectly aware of the high position he occupied as a statesman, the thought came to me how nice it would be if he would be kind enough to stop me and ask me my name. It would be such a grand thing to brag about in after days.

I was very quickly disillusioned. As I passed him and took off my cap he glared at me with such a portentious and terrifying glare that I scudded down that pathway like lightning. When I look back at those days now I realize that his mind was far, far away in the Ewigkeit and that he never even noticed my timid salutation.

Through the kindness of friends we are occasionally presented with fyles of old magazines. They are really well worth glancing through as they so often possess articles of just historical value.

This is borne in on my mind at the present time by reading the article in tonight's Examiner citing the need of a Historical Society in the city. It is a really crying need and has been oftentimes called attention to in the press for many years past. Mr. Frank Dobbin did a great work, so did the late Mr. Hay, Colonel Henry Rogers, Mr. Hampden Burnham and others. We have in the Library a five years' continuation of Mr. Dobbin's history dealing with the years 1914 to 1919, which takes in the full period of the First Great War. It is well to mention this, as, although it has been brought to the notice of the public several times, nobody seems to realize that it is a really valuable adendum to Mr. Dobbin's history. What is needed badly is the patriotic work of someone with time on his or her hands to carry on the record, for which we have ample material in the Library. Yours etc.,

FRED. M. DELAFOSSE.

Personals and Social

Miss Eileen Schoales, Water st., left Friday evening to spend two weeks' holidays visiting in Montreal, Quebec and New York.

◆ ◆ ◆

Mr. and Mrs. Walter Sinden, of Rochester, N. Y., are visiting the Misses Horsfield at their cottage at Long Point, Chemong Lake.

◆ ◆ ◆

Miss Maureen Brown, Park street, has returned to her home after completing a summer course at Queen's University, Kingston. Her marriage to Q. M. S. Frannk Pammett takes place August 26 in Trinity United Church.

◆ ◆ ◆

The Ladies' section of the Kawartha Golf and Country Club will be in charge of the mixed two-ball foursome planned for Sunday afternonon at 1:30. All members are innvited, and a good turnout is expected.

◆ ◆ ◆

Mrs. M. Chambers, is returning to Hamilton, today, after spending a week, visting Mr. and Mrs. E. Chambers, Lansdowne street.

◆ ◆ ◆

Mr. Irwin J. Luther, organist and choirmaster of St. Paul's Anglican Church, Stratford, is spending his holidays in Peterborough as the guest of Mr. and Mrs. Earl Clark. Mr. Luther was recently appointed to the executive of the Stratford Music Festival.

◆ ◆ ◆

Mr. and Mrs. Emmerson Bellamy, of St. Thomas, are vistinng the latter's cousin, Mrs. E. Butler, Sophia street.

◆ ◆ ◆

Miss Barbara Bothwell, Park Hill Road, is spending this week-end at Presqu'ile Point.

◆ ◆ ◆

CPO. "Mac" Buchanan is spending his leave with his mother, Mrs. A. Buchanan, 145 Benson avenue, and will return to his post at Gaspe, Quebec, early in September.

◆ ◆ ◆

Miss Eleanor Glover, Reid street, has returned home after completing a summer course at Queen's University, Kingston.

Needlecraft Pattern

HANDIWORK IS SMART

She'll be proud to start back to school in this princess frock. The quick embroidery and the crocheted edging give it that expensive look.

Pattern 814 contains a transfer pattern of embroidery; single dress pattern in size 2, 4, or 6. State size desired.

Pattern Number ....

Size ....

My Name ....

....

Address ....

I enclosed 20c for postage

Keep Cool

Fans Repaired

Take your old fan down from the closet and allow us to make it like new. Our repair staff will give your appliance a complete overhauling at reasonable rates.

Irons, Toasters, Hot Plates and all other Electrical Appliances repaired.

GRANT & LOUCKS
COMPANY LIMITED
Electrical Contractors
618 George St. N. Phone 5745

Miss Beverly Sinden of Rochester, N. Y., who is summering with her aunts, the Misses Horsfield, at their cottage, Castle Pines, Long Point, Chemong, has as her guests Misses Shirley Reeg and Ramona Preston of Rochester, N. Y.

◆ ◆ ◆

Ord. Smn. Don Davis, R. C. N. V. R.., is spending the week-end with his parents, Mr. and Mrs. D. L. Davis, Bolivar street.

◆ ◆ ◆

Miss Mary Walsh leaves to-day to return to Brantford to resume her duties with Zeller's Limited after spending two weeks' holiday with her parents at their home in Douro.

◆ ◆ ◆

Miss Helen Beatty, a recent graduate of Western Hsopital, Toronto, is spending a week's holidays at a girls' camp near Sutton after holidaying for a week in Peterborough with her parents, Mr. and Mrs. R. J. Beatty, 261 Perry street.

◆ ◆ ◆

The engagement of Velma Ada Victoria Northey, eldest daughter of Mr. and Mrs. Elmer Northey, R. R. 4, Peterborough to Ernest Ralph Ivery, second son of Mrs. Earl Ivery and the late Mr. Ivery, R. R. 2, Lakefield, has been announced. The wedding will take place in Lakefield United Church on September 2.

Bride Entertained

Prior to her recent marriage, Mrs. W. J. Yokom (nee Marion Carroll), was guest of honor on several occasions at entertainments given by her friends. Miss L. Kearney was hostess for an afternoon tea, where the bride was presented with a table lamp, by members of her bridge club. Mrs. W. Johnson, King George street, entertained at a miscellaneous shower in her honor, and Mrs. F. Rankin, Stewart street, was hostess for a linen shower where the bride received many lovely gifts from her friends.

Bride Given Showers

Prior to her marriage to-day to Joseph Gerald Blodgett ,Miss Patricia Scollard was entertained on several occasions by friends and fellow employees. Mrs. Earl Blodgett 98 Landsowne street, was hostess for a kitchen shower in her honor, and Mrs. Leo Murphy and Miss Noreen Hayes entertained at miscellaneous showers, held at the former's home on Rogers street. Misses Mary and Margaret Minogue were joint hostesses for a personal shower, when the bride received many lovely gifts.

The foot press department of the Westclox gathered recently at the home of Miss Ruth Liddell, to honor the bride wtih a miscellaneous shower. As a wedding present from the foot press department, the bride received a beautiful occasional chair.

Kinnettes Plan To Hold Fur Show

Conveners and committes for their Fur Fashion Show and Tea, on September 15 in the Y.W.C.A., were named by the Peterborough Kinettes at a special meeting Friday evening at the home of the president, Mrs. Maurice Holt, Water street. Mrs. N. E. Elliott will be in charge of refreshments and decorations, assisted by Mesdames J. Nornabell, G. Coleman Jr., V. Selkirk, H. Weir and T. Lister. Supervising the advertising, and the securing of models, who all will be Kinettes, is Mrs. J. V. Elliott. Co-conveners in charge of the sale of tickets are Mrs. T. Lister and Mrs. J. King.

The idea of a fur fashion show is a new venture for the Kinettes, and members discussed various plans. A fur expert will be on hand to describe the type, style, and price of the various pieces. Two well-known pianists in Peterborough music circles, Mrs. W. J. Gordon and Mrs. J. A. MacDonald, will be at twin pianos to provide music for the show.

Two showings of the furs are planned, 7:45 and 9 p.m. A snack bar will be set up in the Green Room, where refreshments will be served after each show. Members now have tickets for sale, and are hoping for a successful evening, since all proceeds will be used for the Milk for Britain Fund.

Patricia Scollard Becomes Bride

Immaculate Conception Church, decorated with gladioli and pink and white asters, was the setting for a pretty wedding to-day, when Patricia Scollard, daughter of Mr. Frank Scollard, became the bride of Joseph Gerald Blodget,t son of Mr. and Mrs. J. Blodgett, 380 London street. Rev. Father Greenan officiated. Mrs. J. A. MacDonald was at the organ, and Mrs. D. Campanero sang during the signing of the register.

Given in marriage by her father, the bride was charming in floor-length white taffeta on long torso lines, with shirred bodice, long full sleeves poinnted at the wrist, and a full skirt. Her finger-tip veil was caught to a matching halo with tiny pearls, and she carried a bouquet of red roses. Miss Lourdes Scollard was her sister's bridesmaid, in floor-length blue sheer, with fitted bodice, and full skirt gathered at the sequin-trimmed waist. She wore a blue net shoulder-length veil, and carried a nosegay of pink roses.

Mr. Wally Blodgett was best man, and ushers were Mr. Gregory Ccollard, brother of the bride, and Mr. Frank Powers.

Followinng the ceremony, a dinner was held at the Mayfair Cafe, and a reception in the afternoon at the home of Mr. and Mrs. Leo Murphy, 491 Roger street. Mrs. J. O'Loughlen, of Lindsay, sister of the bride, received the guests in a gown of blue sheer, with matching off-the-face hat, and a corsage of red roses. The groom's mother, also receiving, was in rose crepe, with navy blue hat trimmed with rose, and a corsage of pink roses.

For a wedding trip to Orillia and Ottawa, the bride chose a moss green suit trimmed with beige, a rust hat, and matching accessories. On their return, the happy couple will make their home at 709 Water street.

YOUR GOODYEAR DEALER
J. J. DUFFUS CO.
DIAL 5757

Mint Flavor Peps Up Food Dishes

Many a woman who longs to get something a little different to serve during summer months, and sighs for the touch of a connoisseur, often overlooks one of the finest taste-pepper-uppers, and one which grows in abundance in nine out of 10 back yards—mint. As is widely believed, mint is not grown solely for use in mint juleps (becoming increasingly scarce these days), but is ideal for pepping up sauces, beverages, jellies, vegetables and salads, cookies, and even mayonnaise.

Mayonnaise, for instance, is given a new deliciousness by the flavor of mint, but is made a little differently from the ordinary method. Heat a cupful of water to the boiling point, add half a teaspoonful of moistened cornstarch and cook until smooth and thick, then add a pinch of salt, a sprinkling of white and black pepper, a few drops of onion juice, five tablespoonsful of the best vinegar and enough mint to flavor the mayonnaise nicely, and to give a delicate green tint. Before serving it with a salad, mix in a half a cupful of whipped cream. The result is attractive—and tasty.

For the woman who doesn't want to try anything too drastic at first, here's a recipe for a mint chutney, somewhat akin to the mint sauce, which is as closely associated with roast lamb as cranberries are to turkey. The chutney, which is excellent with cold meats, is made with a handful of finely chopped mint, a cupful of seeded raisins (if you can get them), two tablespoons of white sugar, two tablespoons of tomato ketchup, and a little salt. Mix the ingredients together until they become juicy, and serve.

Mint Cookies

An old English custom, which is still a vogue in the southern parts of the United States, is serving mint cookies with afternoon tea. The cookies, really just wafers, would be ideal to serve with a cold drink; for instance, on a warm afternoon, and their cool, appetising flavor would be a sure hit. Mix six cups of flour, three cups of sugar, one cup of milk, and one cup of butter (substitute shortening), in the order indicated, adding a level tablespoon of baking powder to the flour. To this mixture, add a tablespoonful of chopped mint. Roll the dough out thin, cut into squares, or use pattern pastry cutters, and bake the cookies until they are brown. They keep as nicely as other cookies, and are good for picnics, too.

Speaking of picnics, how about trying this mint ale as a beverage for the next family jaunt into the country, or up the River Road for supper? Add half a dozen sprigs of bruised mint to the juice of five lemons, and let stand for three hours. Remove the mint, and add one half cup of sugar, or more, to taste. When sugar has dissolved, add the juice to chilled ginger ale, again to taste, and see how quickly it disappears.

Southern cooks, famous or appetising dishes, use mint a great deal, using it to flavor vegetables and salads, and even putting a sprig or two in the water when boiling fresh peas, or adding a little chopped mint to cooked sliced carrots when serving them with cream sauce.

THE TEA HOUR GOSSIP . . . .

Our talk together today is going to be on meatless dishes. If the supply of meat becomes limited, these recipes may be relied on to a considerable extent, to furnish proteins, so essential to health and growth. Try each one. Your family will enjoy them.

Potato Pudding

1 medium onion (chopped), 3 tablespoons fat, 2 slices white bread, 3 cups grated uncooked potatoes, 2 eggs beaten, 1 tablespoon salt, 1 teaspoon paprika. Fry onion in fat. Soak bread in cold water and squeeze dry. Add to potatoes with onion, eggs and seasonings. Pour potato mixture into greased baking dish and bake in hot oven (400 degrees) until well browned on top. Add 1 tablespoon minced parsley, or red or green pepper.

Peanut Roast

1 tablespoon chopped onion, 1 tablespoon chopped celery, 2 tablespoons butter, ½ cup boiling water, 1⅓ cups chopped peanuts, 1 cup bread crumbs, 1 cup pea puree, 1½ tablespoons lemon juice, 1 teaspoon salt, dash of pepper, 1 egg slightly beaten. Cook onion and celery in butter until brown. Add water and simmer until vegetables are tender. Mix remaining ingredients in order listed. Combine mixtures and pack in buttered baking dish. Bake in moderate oven 30 minutes. Serve witn white sauce.

Farina Vegetable Casserole

3 cups shredded carrots, 2 or 3 tablespoons grated onion, 2 cups cooked farina, 2 eggs slightly beaten, 1 teaspoon salt, ½ teaspoon Worcestershire sauce, 1½ cups grated Canadian cheese. Cook carrots in boiling salted water 5 minutes and drain thoroughly. Combine onion, farina, eggs, seasonings and cheese, mix well. Add carrots and mix carefully with a fork. Pour into well buttered ring mold and bake in moderate oven about 35 minutes, or until mixture is firm and top browned Unmold on warm plate. Fill centre of ring with hot buttered peas, spinach, or celery.

Baked Bean Rarebit

2 tablespons butter, 1 cup grated sharp cheese, ¾ cup tomato sauce, 1½ cups baked beans, mashed, ¼ teaspoon paprika, ½ teaspoon salt, 2 teaspoon Worcestershire sauce, 1½ cups milk, 15 strips hot toast. Melt butter in top of double boiler, add cheese and stir until melted, add tomato sauce, beans, paprika, salt and Worcestershire sauce and stir until smooth. Add milk and cook until thickened. Serve on toast strips.

Any of these recipes served with raw fruit or a light dessert makes a very tasty meal. They are both easily and quickly prepared.

FRENCH WOMEN WITH ALLIED FORCES — These sturdy French women dressed in battle uniform and with grenades slung from their belts, chat together in a street in Guincamp, Brittany. They are members of the F.F.I. (French forces of the interior), acting as guides, scouts and assisting in mopping up the Germans in captured towns.

THE STARS SAY . . . . .

By GENEVIEVE KEMBLE

Sunday's horoscope is not read as a happy or lucrative one in any respect. There is a sign of sudden and disruptive influences, shaking the foundations of all normal expectations. It is probably that this untoward condition may be attributable to the sudden letting down of the sentimental or emotional guards, precipitating devastating experiences and adventures.

If It Is Your Birthday

Those whose birthday it is may be prepared for sudden and devastating stiuations, born probably, of the letting go or emotional and nervous restraint which affect the health physically and the prudent mental outlook, unless proper restraits are imposed, with rational and composed behavior there may be surprising results. It is probable the domestic or affectional relations may suffer.

A child born on this day should have definite training and discipline of its impulses and emotions, lest it suffer in nervous and mental integrity.

For Monday, August 21

Monday's astrological forecast is stances in all business and personal relations and activities. An undertone of subtlety, intrigue, duplicity and betrayal warns of intrigue and pernicious association which may cause grief, regret and sorrow, as well as dangerous health reactions.

If It Is Your Birthday

Those whose birthday it is may be called upon to face treacherous and perplexing or obscure circumstances to alliances, which may cause intrigue and grave consequences unless cautiously managed. A definite change, travel or break may be the safest way out. In this the advice of elders or superiors may be helpful and assist in preserving health of mind, body and spirit, subltly undermined.

A child born on this day may have strange or unique talents, but as well a curious or temperamental disposition. It may be best handled with kindness, understanding and finesse.

Fashions

Make this easy-to-do frock for home or street wear. Pattern 9118 has a flattering yoke line and action-back ease; pockets optional.

Pattern 9118 comes in sizes 12, 14, 16, 18, 20; 30, 32, 34, 36, 38, 40 and 42. Size 16 requires 2¾ yards 35-inch and ⅜ yard contrast.

Pattern Number ....

Size ....

My Name ....

....

Address ....

I enclosed 20c for postage

DOROTHY DIX . . . . .

YOUTH TOO GLORIFIED

Youngsters Seek To Compress Pleasures Within Just a Few, Short Years

The juvenile delinquency, most appalling problem in the world today, is largely to our glorification of youth has been the theme song which we have played as upon a harp with a thousand strings.

The result of this has been two-fold. First, to implant in the minds of even babes in the cradle the idea that youth is a divine prerogative they possess that puts them above the law and that it entitles them to have the best of everything and do whatever they please. And, worse still, it sells them the belief that youth is the only part of life worth having; that all beyond that is cinders, ashes and dust and so they must compress within a few short years all the pleasure that they ever will have.

Recklessness Explained

That explains the recklessness of boys and girls, their excesses, their refusal to count the cost of their acts. Their slogan is: Eat, drink and be merry, for tomorrow we will be old. They literally cannot picture a future beyond the jive age that is not a martyrdom of boredom, and so they are in hurry in a hurry to grab at life before it turns to dead sea fruit on their lips.

It is this fear of the future that is at the bottom of most of the hurry-up war marriages that are bound to wreck so many lives. Girls rush to the altar with men whom they scarcely know by sight because they are afraid there will not be enough husbands to go around after the war and they may not get one. Boys marry strange girls for whom they have not real desire because they believe love and romance belong exclusively to youth and if they miss them now they will never have them. And you may talk your tongue off to them without convincing them that the grand passion is an emotional experience that belongs to maturity not to adolescence.

Wants A Good Time

And who can doubt that it is this belief that they must have their fun while they are young that fills our jails with criminals who are still in their teens, and that bows so many parents' heads with shame? I get hundreds of letters from boys who write that they are not going to slave and save as their fathers have done. They are gong to have a good time while they are young and still can enjoy things.

But good times cost money and their pockets are empty. So they steal automobiles in which to take their girls joy-riding. They become housebreakers and thugs and often murderers to buys fine clothes and go to swell restaurants.

And their sisters, who also believe that they must capitalize their charm and good looks and get the most out of them, while they are young, snap their fingers in Mrs. Grundy's face and boast that they do not care what the old frumps say about them until they find that the doors they would like to enters are shut in their faces.

It is a cruel mistake to teach the young that youth is the happiest time of life. It is only when we have grown old and philosophical and learned to take things that we know real happiness.

(The Bell Syndicate, Inc.)

POLISH RECRUITS

ENTEBBE, Uganda — (CP) — The first contigent of Polish boys to reach military age in Uganda has left the protectorate as recruits for Army or naval schools. The boys for the naval schools have been given elementary training on Lake Victoria by a Polish petty officer.

Marion Carroll Weds W. J. Yokom

A wedding of wide interest took place recently, when Marian Carroll, eldest daughter of Mr. and Mrs. T. J. Carroll, 658 Aylmer street, was united in marriage to W. J. Yokom, of Kingston, by Rev. T. J. Finn, rector of St. Peter's Cathedral.

For the ceremony, the bride chose a beautiful two-piece Happy blue ensemble, with matching accessories, and a corsage of Talisman roses. Miss Loretta Carroll was her sister's bridesmaid, in a Patio lilac frock, with a corsage of Johanna Hill roses. Charles H. Thornbeck was best man.

About 40 guests were entertained at the reception, held following the ceremony, at the Kawartha Golf and Country Club, where the bride's mother received the guests in a gown of fuschia crepe, all black accessories, and a corsage of peach-colored gladioli. Later, the couple left by train for a wedding trip to St. Catharines, Detroit and Chicago.

VETERAN PARROT DEAD

MELBOURNE — (CP) — Sydney, parrot mascot of the crew of the German cruiser Emden, sunk by H.M.A.S. Sydney in the Indian Ocean early in the 1914-1918 war, has just ended a not uneventful life in Melbourne Zoo. Sydney was rescued from the Indian Ocean after the Emden was sent to the bottom and was adopted by a members of the crew of the Sydney. Later the German-speaking parrot was sent to the zoo.

BABY'S DOCTOR APPROVES

● 2,500 Canadian doctors have shown their appreciation for Libby's exclusive Homogenization process which is a boon to all babies. These doctors know that the years of research behind Libby's Homogenization process have made it possible to feed even six-weeks-old infants fruits and vegetables.

No other baby foods can be digested in 30 minutes. Ordinary strained foods take 2 hours. Build Baby's stamina the scientific and the *certain* way—with Libby's. Write today for free Booklet giving detailed explanation.

Libby's
FIRST STRAINED THEN
HOMOGENIZED
BABY FOODS

LIBBY, McNEILL & LIBBY OF CANADA LIMITED • CHATHAM, ONTARIO

CHERNEY BROS.' NEWS LETTER ON HOME FURNISHING

The third in a series which we hope will be helpful to the Homemakers of this community.

Cherney Bros

August 19th, 1944.

Well Chosen Furniture Important in the Home

DEAR HOMEMAKER—

Even if it's only one or two rooms, they can be made more liveable by the addition of a well-chosen selection of furniture and some good advice about drapes and hangings.

No matter how small your room or rooms you will want a favorite chair and a small table that can be placed nearby. These are the cosy things that you can keep close to you no matter where you have to move or how they may have to temporize with their ideal home setting.

War work demands that many of you may have to crowd yourselves, but that does not mean that you must do without all the comforts of your former home. Let us advise you on what to buy that will brighten up your rented room or apartment. We are aware of your problem. That is our business to make sure you get the most for your money.

Beside that chair and table you should have a good lamp to read by. Good lighting is so elemental nowadays and lamps are so reasonable that you do not have to overlook proper illumination. Your apartment is going to be your home for the duration and you can make it pleasant or let it get you down with its confined space and lack of arrangement room. Sometimes only one piece of furniture is necessary to make over an entire room. Why not try it?

Don't overlook the floors. Often the basic atmosphere of a room can be entirely changed by the proper choosing of a floor covering. Let us suggest the right colors for linoleums and rugs for your rooms and too don't overlook the usefulness of small mats and rugs.

Perhaps one of the most troublesome of your problems in small rooms is table and book accommodations. This is where we can really be of help to you. You should see the handy adjustable tables for any size room which can be changed quickly into dining-board for six or eight if necessary. Also the many styles of book-racks, book-cases, and end tables.

Before resigning yourself to any set arrangement of rented quarters we will be very pleased to offer our advice on how you may brighten up your home.

Cherney Bros.,
Home Furnishers.

Plazas Capture Title Of City League

The Plazas captured the Men's City League title on Friday evening at Riverside Park when they defeated Switchgear 6 to 3 in the fifth game of the series. Switchgear won the first game on Monday evening and then the Plazas made it four in a row to take the title.

The game was the poorest one of the five with very little pep shown by either team. While the score showed 6 to 3 the Switchgear were more outlucked than outplayed, as breaks, with horse shoes all around them, came a couple of times for the champions.

Plazas were short Blewett and Switchgear Mowry, both players being hurt on Thursday night. Plazas started strong scoring their first run in the first nnings, they came back with two more in the fourth and three in the seventh. Switchgear got their three runs in the second but they threatened in the seventh. Heal on second for the Plazas was the busy man of the evening taking six putouts. Stokoe pitched for the winners and kept Switchgear popping up flies all evening with the result that only three assists were credited to the Plaza players.

Harrison went along nicely to the seventh innings but with a walk, a sacrifice, two hits and two errors the Plazas were allowed to put the game in the bag.

How Game Went

Heal, lead off man for the Plazas, was safe in the first when, after laying down a bunt, Holmes dropped the ball at first, Burton singled, Conroy sacrificed, Starr doubled into right to score Heal, Tucker grounded to McCormick who threw to McNabb to catch Burton trying to score, and Hawkes lifted one to first. In the second Pryde was safe on a hit past third, but the next three batters all went out on infield flies. They went out in a row in the third but in the fourth Tucker singled over second, Hawkes lifted one to centre fielder, Pryde walked, Ellis singled to centre to score Tucker and Stokoe lifted one just over second to score Pryde. Heal and Burton lifted flies to Playford, who made all three put outs in the innings.

After two were out in the fifth, Tucker walked and Hawkes singled into centre, but Pryde was out on a fly to Carpenter. In the sixth the Plazas went out in order.

Big Rally in Seventh

Burton walked in the seventh, Conroy sacrificed, Starr singled, Tucker was safe on an error at short and Burton scored, Hawkes was safe on another bingo at short and Starr scored, Pryde singled into centre field scoring Tucker, but Hawkes was caught on Playford's throw to third, and Ellis closed the innings with a fly to first.

Only three men were up in the eighth, Stokoe who led off with a single, being called out at third when the coach interfered. In the ninth Conroy singled, Starr sacrificed, Hawkes lifted one to short and Pryde grounded to third forcing Conroy.

Tompkins' double was the only hit for the Switchgear in the first and the only man to get on. In the second Brockley hit past Ellis, McNabb sacrificed, Carpenter walked, McCormick singled to centre scoring Brockley, Heal speared Harrison's drive, Holmes singled just over second scoring Carpenter and Pagett doubled to score McCormick. Heal cut down a drive of Tompkins to end the innings. McNabb's double in the third was the only hit for Switchgear and in the fourth they went out in order. The fifth saw Pagett walk on four straight balls but the next three men failed to reach first. Only three faced Stokoe in the sixth, and in the seventh Holmes and Pagett singled, Tompkins lifted one to Heal, Playford hit to third to force Holmes, Brockley singled and McNabb hit one to Conroy who appeared to miss the ball, giving Switchgear a breather, but when he came up he had it in his hand. In the eighth Carpenter walked, McCormick hit to third with Carpenter failing to make second, Harrison was safe on Stokoe's error but McCormick was caught off second and Holmes lifted one to third. In the ninth Switchgear went out on flies to the three fielders.

Plazas will now meet Trenton in the best two out of three games, the first being played here on Wednesday evening.

The Box Score—

Plazas—	AB	R	H	PO	A	E
Heal, 2b	4	1	0	6	0	0
Burton, cf	4	1	1	2	0	0
Conroy, lf	3	0	1	3	0	0
Starr, c	4	1	2	4	0	0
Tucker, ss	3	2	2	1	0	0
Hawkes, 3b	5	0	1	4	3	0
Pryde, rf	4	1	2	3	0	0
Ellis, 1b	4	0	1	3	0	0
Stokoe, p	4	0	2	1	0	1
	35	6	12	27	3	1

Switchgear—	AB	R	H	PO	A	E
Holmes, 1b	5	0	2	11	0	1
Pagett, 2b	5	0	2	0	2	0
Tompkins, 3b	4	0	1	4	1	0
Playford, cf	5	0	0	5	1	0
Brockley, rf	4	1	2	0	0	0
McNabb, c	3	0	1	2	0	0
Carpenter, lf	2	1	0	3	0	0
McCormick, ss	4	1	1	1	2	2
Harrison, p	4	0	0	1	3	1
	36	3	9	27	9	4

Score by Innings—

Plazas	100 200 300	—6
Switchgear	030 000 000	—3

Summary—

Two-base hits — Starr, McNabb. Sacrifice hits—Conroy 2, Starr, Heal, McNabb. Bases on balls—off Stokoe 3, off Harrison 3. Struck out —by Stokoe 2. Left on bases—Plazas 9, Switchgear 9. Umpires—Batley at the plate, Dormer and Calladine on the bases.

YOUR GOODYEAR DEALER
J. J. DUFFUS CO.
DIAL 5757

Can He Be Tamed?

DR. LEN HALL

It should be a big night at the Brock Arena next Tuesday when Dr. Len Hall tangles with Earl McCready. McCready promises to give Hall the beating that the crowd has been waiting for.

Quakers Leading Industrial Loop

Industrial League standing at August 19, including Friday's game:

	Won	Lost	Avg.
Quakers	13	3	.819
Westclox	9	4	.693
Nashua	9	5	.648
Packers	8	6	.576
Brinton	7	6	.538
Marines	7	7	.500
Drafters	6	6	.500
Aircraft	6	6	.500
De Laval	2	11	.154
Woollens	0	12	.000

Schedule for week commencing August 21. All games to start at 6:30 p.m.

Monday—Marines vs. Aircraft at Brinton Field; Drafters vs. Westclox at Memorial Park.

Tuesday—Nashua vs. Drafters at Memorial Park; Westclox vs. Brinton at Brinton Field; Woollens vs. De Laval at Bonner Field.

Wednesday—Marines vs. Woollens at Memorial Park.

Thursday—Nashua vs. Brinton at Brinton Field; Packers vs. De Laval at Memorial Park.

Friday—Aircraft vs. Drafters at Brinton Field.

Trenton Meet Plazas Here In First Game

Plazas, local winners of the Men's City Softball League will meet Trenton in the first game of the O.A.S.A. Intermediate 'A' playoffs at Riverside Park Wednesday evening.

Announcement of the change in dates was made by Dave Leether, O.A.S.A. convener for this district. The switch in dates was made when it was thought that further time might have been needed to complete the local playoffs. The second game of the series will be played in Trenton Friday night and the third game, if necessary, will be played on Saturday.

With the R.C.A.F. training depot to draw from, the team representing Trenton is claimed to be the strongest in years.

Westclox Girls Win 7-4 In Classy Game

Meeting stiff opposition, Westclox moved up one notch toward the Ladies' League Senior Championship at Ashburham Bowl Friday evening, as they won against Aircraft by a 7 to 4 count. Aircraft had an effective cheering section on hand to nudge their team along, but against the 5-hit pitching of Isobel Bullock and Joyce Withers, the Aircrafters were only able to chase in 4 runs, while Westclox took their second game of the four-out-of-seven schedule with a 3-run edge.

4 Runs in First Inning.

In the fifth inning, Westclox turned in two runs to make a total of 6 at that stage of the game, four runs being registred in the final frame. In the fifth, Nona Whetung walked, Viola McLean popped to Helen Hunt at third base, and Marjorie Hawthorne walked, goinng to second on a passed ball. Barbara Rome sacrificed to score Nonan Whetung, and a long double into centre-right field brought in Isobel Bullock.

In the same frame, Aircraft batted out one run, to add to the 3 others gained in the third inning, and left them 2 runs behind the Clockmakers. Marg. Selkirk scored on a single into left field by Irma Perdue.

Westclox, ever on guard against a sudden Aircraft win that would upset their second game of the playoffs put the finishing touch to the game, when they ran in one run in the ninth inning, when Nona Whetug came home on a single through short by Isobel Bullock.

Westclox Fans Nine.

Joyce Withers pitched three innings for the Westclox, when she was replaced by Isobel Bullock, who turned over her chore of catching to Marjorie Hawthorne. Isobell Bullock fanned 6 during her time on the mound, and with 3 others fanned by Joyce Withers, ran up the total of 9. The Westclox hurlers walked 5, holding the opposition to 5 blows.

Bases Loaded Twice.

Pat Wilson started the hurling for Aircraft, but was replaced by veteran fanner Norma Strickland, after a wild spell in the first inning. Norma Strickland fanned six, walked six, and allowed nine hits. During the nine innings, Aircraft had 10 batters left stranded on bases, including twice when the bases were loaded. Westclox left 9 on bases.

The teams:

Westclox—Aggie Aderson cf, Nona Whetung 1b, Viola McLean 3b, Marjorie Hawthorne c, Barbara Rome lf, Isobel Bullock p, Verna Patterson 2b, Joyce Withers ss, Olive Hanwell rf.

Aircraft— Marg. Batley cf, Annette De Carlo c, Norma Strickland p, Eleanor Craig 1b, Marg. Selkirk rf, Audrey Patterson 2b, Helen Hunt 3b, Irma Perdue lf, Emma Graham ss.

Umpires— Payne, plate; Barrett, bases.

By innings:

		R.	H.	E.
Westclox	400 020 001—7	7	9	2
Aircraft	003 010 000—4	4	5	5

LAWN BOWLING

By HERB MARTIN

Besides our regular scheduled games on Monday and Thursday of next week, we have three events coming up which we wish to draw to the attention of our bowlers.

First—The novice single competition on Tuesday night, 7 p.m.

Second—Wednesday night, also at 7 p.m., men's doubles. Choose your own partner for three 8-end games. 50 cents per pair entry fee

Third— On Friday night a big mixed jamboree at 7.30 p.m., in aid of the British War Victims' Fund.

Another good crowd came out Friday night to play in tse week-end tournament. It was men's rinks; three 7-end games were played and all were through by 10.45 p.m.

The winning rinks were:

First—A. Nicholson, G. Soulby, T. Doughty, G. Coleman, skip.

Second—A. Aitkenhead, J. Fitzpatrick, R. French, C. Lawrence, skip.

Third— S. Brown, L. Heath, V. Tully, P. M. McFadden, skip.

All received a parcel of groceries.

Four lady's rins, skipped by Mrs. C. Renaud, Mrs. H. Martin, Mrs. W. Htpburn and Mrs. R. Hopkins motored to Campbellford on Friday afternoon to play in the open trebles tournament. There were rinks present from all around the district. It was the first time many of our lady bowlers had bowled at Campbellford and they were greatly impressed.

The rink of Mrs. L. Yeotes, Mrs. N. Killingbeck and Mrs. W. Hepburn, skip, was high for two wins and each receleved an enamel tea kettle.

To-night we have our regular mixed tourney, 7.30 p.m. is the hour.

Valuable Eggs

INDIANAPOLIS, Aug. 19—(AP).—The seated streetcar passenger whose large basket of eggs took up the seat beside him carefully explained to each new standee: "These eggs aren't riding free. I gave the motorman two tokens." "That's right," said the motorman.

Fraserville News

Mrs. Percy Moncrief of Fraserville visited in Oshawa this week owing to the sudden death of her uncle, Mr. Hector Jewison.

Miss Eleanor Pue recently visited with her friend, Miss Eleanor Staples of Springville.

Friends of Mrs. James Lackey who has been ill at Mr. B. Sanderson's home, Peterborough, where her daughter, Miss Mary Lackey, R.N., has been caring for her, will be glad to know she is sufficiently recovered to return to her home this week.

Mr. and Mrs. Willis Cunningham of Peterborough visited this week at the home of Mr. and Mrs. Leigh Hewitt, Fraserville.

Mrs. E. Johnston who is employed in Peterborough is spending her holidays with her sister and brother-in-law, Mr. and Mrs. J. O. Pue of Fraserville.

Mr. and Mrs. Rollie Atchison of Fraserville motored to Cobourg with friends this week and spent a day there. Their daughter, Miss Elva Atchison, is the guest this week of Miss Marie Clark of Peterborough.

Bonarlaw News

John McLaren, home from the Belleville General Hospital, found it necessary to return there for further treatment and has been in a serious condition for several days He is now reported to be showing some improvement.

M. R. Neal, who has been a patient in Nicholls Hospital for several weeks, is much improved, and it is hoped he may return home this week-end.

SKIPPER OF THE WINNING CRAFT — Janet Power, above, 17-year-old nautical miss, is the winner of the annual flight of the snowbirds race at Newport Harbor near Los Angeles, Calif. Over 100 sailboats competed in the contest, but Miss Power was the lucky skipper who won the Commodore Albert Solland perpetual trophy for one year's time.

Here and There in Sport

By The Canadian Press

(By The Canadian Press).

Outstanding rivals go to the post to-day at Belmont Park when Devil Diver and First Fiddle line up with eight other starters for the $50,000 Saratoga Handicap. The former, from Mrs. Payne's Whitney's Greentree Stable, carries top weight of 135 pounds after taking give features this season. First Fiddle's record consists of a string of eight stake victories, including the Massachusetts and Butler Handicaps, and he will wear 128 pounds.

In the first round of the Intermediate "A" Ontario Softball playdowns, Galt eliminated Dundas last night by winning the second straight game 11-10, the match taking place at Dundas. Galt won the previous clash at home 7-6.

Guelph Bantams blanked Waterloo 2-0 last night at Guelph to win the Inter County title and proceed into the first round of the O. B. A. playdowns, the first test being with Hamilton at Guelph to-day.

In a garrison finish Welland registerd a 2-1 verdict to take the fourth game last night in the Niagara Senior Baseball semi-finals with Crowland-Port Colborne Victorias, with Max Kaminsky driving in the winning run in the ninth. Welland now leads the best of seven series with three victories and one tied game.

Hamilton earned at 2-1 advantage over St. Catharines-Merriton Combines last night at St. Catharines to gain a two game to one lead in their semi-finals of the Niagara Senior Baseball loop.

Major League Leaders

(By The Associated Press).

AMERICAN LEAGUE.

Batting— Doerr, Boston, .324.
Runs— Doerr, Boston, 86.
Runs batted in— Stephens, St. Louis, 84.
Hits— Stirnewiss, New York, 141.
Doubles— Fox, Boston, 31.
Triples— Lindell, New York, 10.
Home runs— Stephens, St. Louis and Doerr, Boston 15.
Stolen bases— Stirneweiss, New York, 37.
Pitching— Hughson, Boston, 18-5, .783.

NATIONAL LEAGUE.

Batting —Walker, Brooklyn, .357.
Doubles— Musial, St. Louis, 40.
Hits—Musial, St. Louis, 155.
Runs batted in—Nicholson, Chicago, 91.
Runs—Musial, St. Louis, 89.
Triples— Barrett, Pittsburgh, 17.
Home runs —Nicholson, Chicago, 27.
Stolen bases— Barrett, Pittsburgh, 18.
Pitching— Wilks, St. Louis, 11-1, 917.

Yesterday's Stars

(By The Associated Press).

Roy Cullenbine, Indians— Hit a homer and scored after second-inning single for both runs of Cleveland's 2-0 shutout over Yanks.

Hal Newhouser, Tigers and George Metkovich, Red Sox — Newhouser became first big leaguer to win 20 games on 3-0 blanking of Boston in opener; Metkovich helped Red Sox get even with homer, triple and single driving in two runs of second game 7-4 triumph.

Len Merulo, Cubs— Tripled in three-run sixth inning and handled seven fielding chances flawlessly in 5-3 edge over Boston.

Johnny Hopp, Cardinals— Boosted average to .342 with three hits, including double driving in two runs as St. Louis downed New York, 5-2.

Sports Menu

TODAY, AUGUST 19

War Charities Game:

Sunday Morning Class, Toronto, vs. Westclox-Aircraft team, Riverside Park, 6:30 o'clock. Entire proceeds Milk for Britain Fund.

Hitler Makes Award

NEW YORK, Aug. 19—(CP)—The German Transocean agency said yesterday that Adolf Hitler personally has awarded to Field Marshal Walther von Model, commander-in-chief of the central eastern front, the highest German decoration for bravery—oak leaves with swords and diamonds to the knights cross of the Iron Cross.

VOGUE
DOUBLE AUTOMATIC BOOKLET
PURE WHITE
CIGARETTE PAPERS

Norwood Pair Lose In Doubles Finals

TORONTO, Aug. 19—Jim Proctor of Chicago took all the late honors as the Ontario Lawn Bowling Association's 11th annual tournament wound up here last night, the husky American winning the Rice Trophy, major singles award, a short time after he and his partner, T. Gilchrist, also of Chicago, had won the major doubles prize, the Townsend-Clark Trophy.

Proctor won his singles title 11-10 from Dr. T. Brereton of Hamilton in a thrilling match which was decided only on the last end by Proctor's last bowl. Proctor and Gilchrist won the major doubles event from George Hall and W. Watson of Norwood, 19-16.

Chenney Takes Roden

The Roden Trophy, secondary singes prize, was won by H. Chenney of Cornwall, who defeated A. Mackenzie of Kew Beach 21-14. The secondary doubles award—the Birks-Ellis-Ryrie Trophy—was won by A. M. Crawford and J. L. Webb of Wingham, wlo defeated L. Forrest and Sam Carlisle of Hamilton 20-14.

Earlier Friday play in two secondary rinks competitions were completed with W. C. Terry's Victorias' rink winning the Ontario Trophy and L. Volland of Windsor, skipping his rink to victory in the Toronto Trophy final.

The singles final brought to a close the five-day tournament in which there were close to 400 entries in the various divisions.

Following are the results of the final day of play in the Ontario Provincial lawn bowling tournament:

Toronto Trophy Final

L. Vollans, Windsor, 19; M. Sleater, Essex, N.J., 12.

Ontario Trophy Final

W. C. Terry Victorias, 16; C. A. Sage, West Toronto, 15.

DOUBLES—

Townsend-Clark Trophy Final

J. Proctor and T. Gilchrist, Chicago, 19; George Hall and W. Watson, Norwood, 16.

Birks-Ellis-Ryrie Trophy Final

A. M. Crawford and J. L. Webb, Wingham, 20; L. Forrest and Sam Carlisle, Hamilton, 14.

SINGLES—

Roden Trophy Final

H. Chenney, Cornwall, 21; A. MacKenzie, Kew Beach, 14.

Rice Trophy Final

J. Proctor, Chicago 11; Dr. T. Brereton, Hamilton, 10.

The Sports Round-Up

By HUGH FULLERTON, Jr.
Associated Press Staff Writer

NEW YORK, August 19 —(AP) — If Tom Brown, the 16-year-old shortstop from Brooklyn's Prospect Park Diamonds, fulfills Leo Durocher's optimistic predictions, Jake Pitler deserves an assist ...... It was Jake's encouragement that made Tom the "boy sensation" of the Piedmont League when the fans were about to ride him out of the circuit because of his early-season jitters .... Tom ollected a war bond and $114 in cash when he left Newport News, which recalls that when Calvin Coolidge left the Dodgers for the navy, his teammates collected a $100 purse for him .... Almost overcome by emotion, Cal stammered: "Gosh, fellows, I'd like to take you all down to the corner store and have sodas on me." .... Wonder how Bugs Raymond or Rube Waddell would have reacted to an invitation like that?

One-minute sports page.

Ed Dutton will announce next week whether he'll accept the National Hockey League presidency. Reports say he'll decline, which would be a great sacrifice for a guy who loves hockey as much as Red does, Fred Annon, the war worker who paced the first qualifying round of the P. G. A. tournament at Seattle, took an 8 and 7 thumping from Jug McSpaden in the second round. And now E's just another anonymous golfer.

Winners Meet Belleville Team

The winning team of the Peterborough City Girls' Softball League will meet the winners of the Belleville City League in Peterborough on Wednesday, August 30, in the first round of the playdowns in the Provincial Women's Softball Union

Westclox and Aircraft are the contenders for the Peterborough top spot, and Westclox has already taken the first two games of the four-of-seven play-off series.

Tuesday and Thursday the two rivals wil clash again at Ashburnham Bowl, in games to determine the championship, with a seventh game on Saturday if necessary.

Ladies' League schedule week of August 21 (all games to be played at Ashburnham Bowl, 6:45):

Monday— Outboard Marines vs. Brinton.

Tuesday—Westclox vs. Aircraft.

Wednesday— Quakers vs. Lock Company.

Thursday—Westclox vs. Aircraft.

Friday—Quakers vs. Lock Company.

Saturday—Westclox vs Aircraft.

2 Die In Crash

TORONTO, Aug. 19—(CP).—Five-year-old Janet Wilkinson was killed, and her grandmother, Mrs. Florence Rawlings, died later in hospital of injuries received in an automobile accident here yesterday.

MAIN BOUT
Tuesday, August 22
EARL McCREADY
"Aurora Farmer"
vs.
DR. LEN HALL
SEMI-FINALS
IRISH JACK KENNEDY vs. STRANGLER BOB WAGNER
TOM COLLINS vs. JOE MAICH
BROCK ARENA
8:45 P.M.

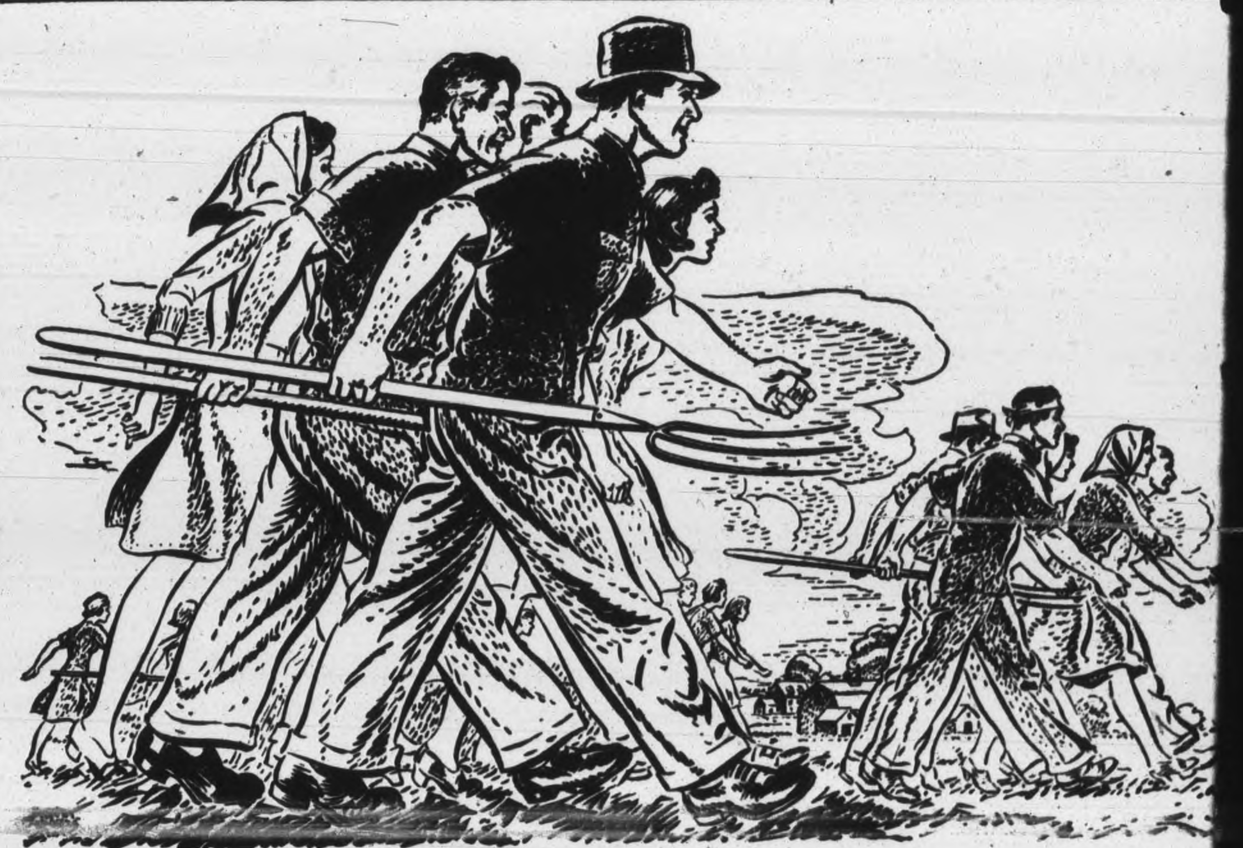

FALL IN on the FARM FRONT

Every able-bodied man or woman, every high school boy or girl, not engaged in other essential war industry, or who can take time off from a regular job, is urged to spend every possible day on the land helping the hard pressed farmer to save Canada's crops.

ENROLL TODAY—
THIS IS WHAT YOU SHOULD DO

Consult your Agricultural Representative or any local Committee established for placing farm workers in your District; *or*

Write to the Director, Ontario Farm Service Force, Department of Agriculture, Toronto; *or*

Communicate with the nearest Employment and Selective Service Office.

NATIONAL SELECTIVE SERVICE

HUMPHREY MITCHELL, *Minister of Labour*
A. MACNAMARA, *Director of National Selective Service*

Ace Girls' Team To Play Saturday Night

Sponsored by the Kinsmen Club, and with all proceeds going to their Milk for Britain Fund, the Toronto Sunday Morning Bible Class one of Canada's outstanding softball teams will be in Peterborough to-night, to clash with a picked team of Peterborough All Stars, from the Ladies' City League.

Under the direction of Ab. Delahaye, a powerful team of Peterborough players has been selected, and the game, which will be at Riverside Park commencing at 6.30, will be the most exciting tussle viewed in this district for years. Having built up a reputation for being the most nattily-garbed girl softball team in the Dominion, Toronto Sunday Morning Class is a treat to the eyes, as well as a threat to any team.

Internationally known in sporting life, Therma Golden Fidler, ace Canadian pitcher, will accompany the Sunday Morning Class to Peterborough.

Norma Stricklind, well-known hurler for th elocal Aircraft team, has been chosen to pitch for the All-Stars. Isobel Butcher, of the Westclox team, has been assigned the catching chore, and this battery will be backed-up by airtight support by Eleanor Craig, Aircraft second base, Nona Whetung, Westclox, first base, Violan McLean, of clox, first base, Viola McLean, of thorne, Westclox, third base; Aggie Anderson, Westclox, centre field; Marg. Batley, Aircraft, left field; and Barbara Rome, Westclox, right field. Alternative players will be Annette De Carlo, Aircraft; Joyce Withers, Westclox; Audrey Patterson, Aircraft; Marg. Selkirk, Aircraft and Pat Wilson, Aircraft.

With a worthy cause behind it, softball at its best will be on display to-night at Reverside Park. The Sunday Morning Class, in line with its policy of coming to various centres on their own expense, offers everything softball fans look for in a game.

It's Riverside Park to-night, at 6.30.

Player Traffic Dubbed 'A Joke'

PORT ARTHUR, Aug. 19—(CP)—Ap Emms, former National Hockey League player and coach-manager of St. Louis Flyers of the American Association, in an interview yesterday said traffic in players during the season between N. H. L. and American Hockey League clubs is "a joke."

"I think it terrible that any one club should be allowed to sign 90-odd players when they can only use 15 in any one game," he said. The Flyers are scheduled to start training here early in October.

"It's a joke the way players traffic between the two leagues. No wonder they call the American League the elevator league."

DEFENDING CHAMP—Above is Jasper Rogers, Dayton toolmaker, of Ohio, who made history as a Neophyte last year by winning the grand American handicap, trapshooting's Blue Ribbon, by beating a field of 917 marksmen, representing 38 stars, and who will defend his title on August 23, 24, 25 this year.

TONIGHT
THE MELODY MEN
Admission:
Ladies 40c
Gents 60c
Summer Gardens

RUN MAKER — By Jack Sords

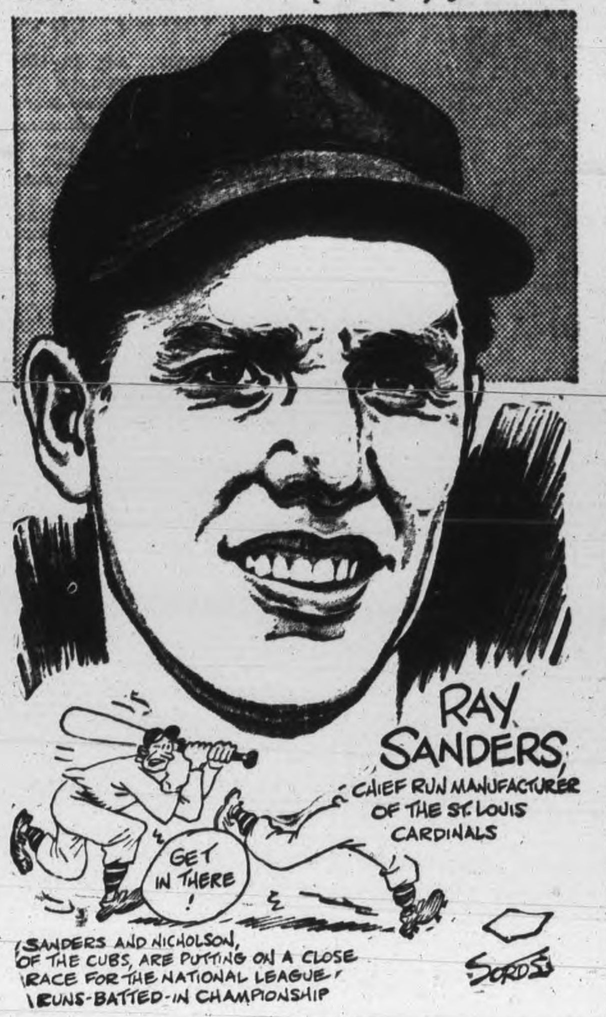

Baseball Results and Record

INTERNATIONAL LEAGUE

	Won	Lost	Pct.
Baltimore	70	54	.565
Newark	71	57	.555
Buffalo	67	60	.528
Toronto	64	65	.496
Jersey City	64	65	.496
Montreal	60	64	.484
Syracuse	55	68	.447
Rochester	55	73	.430

Friday's Results

Toronto 4-2, Baltimore 1-1
Jersey City 1-4, Montreal 3-3
Buffalo 12-8, Newark 2-2
Rochester 6-3, Syracuse 3-5

NATIONAL LEAGUE

	Won	Lost	Pct.
St. Louis	82	28	.745
Cincinnati	63	46	.578
Pittsburgh	63	47	.573
Chicago	50	56	.472
New York	50	63	.442
Boston	45	67	.402
Philadelphia	43	64	.402
Brooklyn	44	69	.389

Friday's Results

Chicago 5, Boston 3
Brooklyn 0-6, Cincinnati 1-7
Philadelphia 3, Pittsburgh 2
St. Louis 5, New York 2

AMERICAN LEAGUE

	Won	Lost	Pct
St. Louis	68	47	.591
Boston	61	53	.535
Detroit	60	53	.531
New York	59	53	.527
Chicago	54	60	.474
Cleveland	55	62	.470
Philadelphia	53	64	.453
Washington	48	66	.421

Friday's Results

Detroit 3-4, Boston 0-7
Cleveland 2, New York 0
Chicago 2, Washington 1
Philadelphia 5, St. Louis 4

AMERICAN ASSOCIATION

Friday's Results

Kansas City 5-0, Toledo 2-3
Minneapolis 3, Louisville 0
Milwaukee 8, Columbus 5
Indianapolis 2, St. Paul 1

Windsor Rink Takes Trophy

TORONTO, Aug. 19 (CP)—L. Vollans skipped his Windsor, Ont., foursome to a 19-12 victory over the M. Sleater rink, Essex, N.J., Friday to win the Toronto Trophy in the rinks division of the Ontario Provincial Lawn Bowling Tournament.

Vollans gained his final bertn from the Frank Barnett quartet of the Toronto Runneymede Club with an 18-16 score, while the Sleater team eliminated W. W. Smith's rink from Buffalo, 20-5.

Play for the Rose and Rosden Trophies in the singles division started this morning with 106 entries listed from the United States and Canada.

The Townsend-Clark and Birks-Ellis Ryrie finals, originally slated for last night and postponed due to rain, will be concluded this evening along with the finals in the rinks Ontario Trophy division.

Fights Last Night

By the Associated Press.

New York — Jimmy McDaniels, 143½, Los Angeles, won by technical knockout over Arron Perry, 143½, Washington 4. Tony Janiro, 136, Youngstown, Ohio, outpointed Jerry Coursol, 136¼, Valley Stream, N.Y. 6.

Erie, Pa.—Bobby Giles, 158, Buffalo, knocked out Benny McCombs, 156, Flint, Mich. 3. Honey Robinson, 140, Pittsburg, outpointed Johnny Virgo, 135, Rochester, N.Y. 6.

ENJOY
• Sparkling
• Delicious
• Flavourful
KIST BEVERAGES
Bottled by Boorman's Beverages
PUT KIST ON YOUR LIST

Hal Newhouser First Player To Win 20 Games

By JACK HAND
Associated Press Sport Writer

Detroit's Hal Newhouser is the first paid-up member of the exclusive 20-win club of 1944, with excellent prospects of hitting the 25 mark before the curtain drops in six weeks.

The all southpaw tamed Boston 3-0 in the first game of yesterday's double-header.

Newhouser hitherto never won more than nine in the same season in his baseball career.

The Tigers regained undisputed possession of third place on Newhouser's victory, although they bowed to the Red Sox 7-4 in the second game.

St. Louis lost a half game by bowing to Philadelphia 5-4 in a night game but still boasted a 6½ length margin over the Red Sox. The A's slammed Tex Shirley and two successors for 11 hits, scoring all their runs in the fifth.

Mel Harder shut out the New York Yankees for Cleveland 2-0 with Roy Cullenbine scoring both runs, the second being his 13th homer.

Chicago made it three straight over Washington, 2-1

Pittsburg's 11-game win streak was snapped 3-2 by the Phils' Ken Raffensberger, who defeated Ripsewell and dropped the Pirates into a second place tie with Cincinnati.

Art Herring's major league someback got off to a bad start with the Brooklyn pitcher losing both games to Cincinnati, the first as a starter, 1-0 and the nightcap in relief, 7-6, when the Reds spurted for four runs in the ninth.

St. Louis stretched the New York Giants' losing streak to 11 by notching their seventh straight victory, 5-2, behind Harry Brecheen. Chicago combined Claude Passeau's steady pitching with a 13-hit attack to humble Boston, 5-3.

Woman, 35, Killed

KITCHENER, Ont., Aug. 19—(CP)—Mrs. Margaret Cummings, 35, died in hospital early today of injuries suffered several hours earlier when the car she was driving crashed into a Hydro pole near the hospital. Police said they believed Mrs. Cummings fell asleep when returning from nearby Elmrai, where she is employed. She was found in the wreckage of the car at about 2 a.m.

Canadian Sport Snapshots

By SYD THOMAS
Canadian Press Staff Writer

TORONTO, August 19—(CP). — Lacrosse, the much-neglected "national" summer sport of Canada, always creates considerable discussion among boxla fans who wonder what is the matter with the game and what is to be done with it. The idea being, of course, to pour a little blood plasma into the game's sluggish veins and bring it back to popular appeal.

In this respect, Ken Johnson of the Owen Sound Sun-Times suggests it wouldn't be a bad idea to sell the game to our cousins south of the border. Being a rough and tough pastime, lacrosse should suit the "extrovert Americans" down to the bottom floor, opines Pen. He hazards the guess that if lacrosse does spread through those United States it will be a big success, drawing crowds as large as hockey does. That latter Canadian sport didn't appeal so much to the Americans at first either, but look at it now.

Some high-pressure salesmanship and showmanship wouldn't hurt the boxla boys in Canada either.

Whistle Department:

Getting a wee bit tired of crouching behind a plate calling balls and strikes is Roy Van Graflan, veteran International League umpire from Rochester. It's reported he is thinking of leaving the game and hieing away to greener pastures of the American Girls' Softball League as a coach. At that, the scenery would be much better.

Timmis in demand:

If that oft-repeated, oft-denied report that Brian Timmis will be hoisted as coach of Hamilton Wildcats, he won't have to worry about a new job. Probably any football squad around the country would be willing to take a chance on the mastermind who took the Cats to the Dominion title last fall. There is talk around Kitchener-Waterloo of getting the district back into football again after two years, and some would like to see Timmis taken on. Brian handled the coaching duty for a Kitchener-Waterloo intermediate team several years ago, and is well liked.

He woke up screaming:

Ted Reeve, former Toronto Balmy Beach middle wing and coach of several champion Queen's University squads, still has football in his blood. Ted, who later became one of the country's top sport columnists with the Toronto Telegram, is in France now with Maj. Conn Smythe's Sportsman's Battery. He tells of an unnerving experience while driving over the rough French roads in the back of a jam-packed 60-hundredweight truck. He woke from a fitful snooze when a heavy leather portmanteau fell across his legs and a rugby ball bounced from its box and landed on his chest. Ted hugged the ball and woke up yelling: "No yards. No yards."

Byron Nelson In Semi-Finals

SPOKANE, Wash., Aug. 19. — (AP).—Tournament favorite Byron Nelson of Toledo, O., moved into the semi-finals of the 1944 United States Professional Golfers' Association championship with a 4-and-3 victory over Willie Goggin, White Plains, N.Y., in the 36-hole quarter-finals yesterday.

It was a runaway for Nelson, bidding for his second P.G.A. crown, and he breezed through 33 holes in seven-under-par figures for the Manito Course. He cracked out a 66 against the par 72 layout to lead Goggin four up at the 18th, and he held the same margin at the 27th, touring the third nine in 36.

Goggin held a 71 for the morning round; equalled his rival's 36 on the third nine and matched him stroke-for-stroke for halves on the last six holes, when Nelson coasted out for the decision.

The tournament's "giant killer," Charles Congdon, Tacoma, Wash., continued to hand out surprises by defeating Veteran Campaigner, Ed. Dudley, Colorado Springs, 6 and 5. As a result the Tacoman will compare shots to-day with Nelson

Congdon, who eliminated Sam Byrd, Detroit, 2 and 1, in a second-round upset, clicked with a 71 to Dudley's 73 to lead the latter two up at the 18th.

The day's stunning upset saw Harold McSpaden, Philadelphian top money winner of the year, put out of the running. Bob Hamilton of Evansville, Ind., turned the trick. The score was 2 and 1.

Hamilton's playing in his first P.G.A. championship, went into the lead on the third nine and kept it. He was up at the 27th, shooting a 34 to McSpaden's 36. He had his rival dormie three but lost the 197-yard 16th when his tee shot went to the right of the green, in the trees, and his pitch overran the cup by 25 feet. McSpaden, meanin 71's.
while, was on the green with his drive and down in two putts. They finished the morning round even,

What's On the Air

Stations	Kilocycles
CHEX	1430
CBL	740
CFRB	860
WEAF	660
CJBC	1010
WABC	880

Symbols: D—Drama; M—Musical; R—Religious; S—Songs; T—Talk; V—Variety; N—News

This Program has been given the Peterborough Examiner by stations herein listed. If the presentations as scheduled are not on the air, the fault lies with the stations and not with th Examiner.

Radio Station CHEX Carries the News on the Hour

SATURDAY EVENING

6:00 P.M.
CHEX—News; Tunes
CBL—C.W.N.A. Convention
WABC—Quincy Howe-T
6:15 P.M.
CHEX—Singing Strings
CBL—CBC News
WABC—People's Platform
CJBC—Storyland Theatre
6:30 P.M.
CHEX—News; Rhythm R'dup
WEAF—The People's War
6:45 P.M.
CHEX—Canada at the Front
CBL—BBC News
CFRB—Sport Views-T
WABC—The World To-day
7:00 P.M.
CHEX—News; Sportscasts
CFRB—It's Maritime
CJBC—Melody Mustangs
WEAF—They Call Me Joe-D
7:15 P.M.
CHEX—Change in Rhythm-M
7:30 P.M.
CHEX—Melodies from England
WEAF—Man Who Wanted Cash
CBL—Songs at Eventide
CFRB—Mrs. Miniver-D
7:45 P.M.
CHEX—Lyrics for To-night
8:00 P.M.
CHEX—News; Cugat's Orch
CBL—Ici L'on Chante
CFRB—The People Ask
WABC—Blue Ribbon Time-V
8:30 P.M.
CHEX—Erie Tully Barn Dance
WABC—Inner Sanctum-D
CBL—Author's Playhouse
CFRB—Press Photographer
CJBC—Gilb't & Sull'n Festival
9:00 P.M.
CHEX—News; Pop. ontest
CBL—United Nations Series
WABC—Your Hit Parade
WEAF—National Barn Dance
9:30 P.M.
CHEX—Keep Them Rolling
CFRB—Holiday Hoedown
10:00 P.M.
CHEX—The Little Review-M
WJZ—Guy Lombardo-M
WEAF—Variety Program
10:15 P.M.
WABC—Correction Please
CFRB—Paul Firman Orchestra
10:30 P.M.
CHEX—Don Turner's Orchestra
WEAF—Grand Ole Opry-V
10.45 P.M.
CHEX—America Looks Ahead
11:00 P.M.
CHEX—News and Commentary
CFRB—News
11:15 P.M.
CHEX—Organettes; Sign Off
CBL—British Tommy
WEAF—John Vandercook-N
11:30 P.M.
CBL—Service Centre Dance
CFRB—Dean Hudson Orch.
WEAF—I Sustain the Wings

SUNDAY MORNING

8.30 A.M.
WABC—Columbia Ensemble
9:00 A.M.
CBL—Piano Music
CFRB—News
9:15 A.M.
WEAF—Commando Mary-T
CBL—Serenade in Waltz
CJBC—Coast to Coast on Bus
9:45 A.M.
CFRB—New Voices-S
CBL—String Trio
10:00 A.M.
CHEX—News; From the Classics
CFRB—Church of the Air
CBL—Neighborly News
WEAF—Highlights of Bible
CJBC—Prelude to Worship
10:30 A.M.
CHEX—Words and Music
CFRB—Wings Over Jordan
CJBC—Southernaires-S
CBL—Ontario Gardener
10:45 A.M.
CHEX—Interlude for Piano
11:00 A.M.
CHEX—St. Paul's Church
WABC—Blue Jacket Choir-S
WEAF—Rhapsody of Rockies

SUNDAY AFTERNOON

12:00 P.M.
CBL—BBC News
WEAF—NBC Concert Orch.
WABC—Salt Lake Choir
12:15 P.M.
CBL—Sunday Noon Concert
CHEX—Rosanne Salon
12:30 P.M.
CHEX—News;
WABC—Transatlantic Call
12:45 P.M.
CHEX—Melody Time
1:00 P.M.
CHEX—News; Elim Tab'rnacle
WABC—Church of the Air
WEAF—The Dairy Farmer-T
1:30 P.M.
CHEX—Chapel Chimes
CBL—Chamber Music
CFRB—Sunday Hour-M
WEAF—Round Table
1:45 P.M.
CHEX—Music by Cugat
2:00 P.M.
CHEX—News; Music and Verse
CBL—Washington Comment'y
WEAF—Church in Action-T
WABC—Dangerously Yours
2:30 P.M.
CHEX—Wayne King-M
CBL—Religious Period
WEAF—West'house Program
CJBC—Sentimental Swing
3:00 P.M.
CHEX—News; Pentecos. Church
CBL—The People Ask
CJBC—Time for Tunes
CFRB—N Y Philharmonic
WEAF—World Parade
3:30 P.M.
CHEX—Waltz with Us
WEAF—The Army Hour
CJBC—Shades of Blue-M
4:00 P.M.
CHEX—News; Int. Luth'n Hour
CJBC—Four o'Clock Concert
CFRB—N Y Philharmonic
4:30 P.M.
CHEX—Victor Record Album
CFRB—Variety Program
WEAF—Pursuit of Learning
CBL—Church of the Air-R
5:00 P.M
CHEX—News; Hit Parade
CBL—Concert Corner-M
WEAF—NBC Symphony
CJBC—Spice of Life-M
CFRB—Family Hour-V
5:30 P.M.
CHEX—Guy Lombardo
CBL—Comrades in Arms
5:45 P.M.
CHEX—Smoke Dreams

SUNDAY EVENING

6:00 P.M.
CHEX—News; Summer Hour
WEAF—Catholic Hour
CBL—Great Dates in Music
WABC—Silver Theatre
CFRB—Green Hornet-D
6:30 P.M.
CBL—Canadian Pattern-T
CFRB—Light Opera Favorites
WABC—America in the Air
WEAF—The Hiring Hall
7:00 P.M.
CHEX—News; Salvation Army
WEAF—All-Time Hit Parade
CFRB—Report to the Nation
7:30 P.M.
CHEX—In the Spotlight
CFRB—Eddie Garr Revue
CJBC—Piano Recital
CBL—In the Spotlight
8:00 P.M.
CHEX—News
WABC—Blondie-D
CBL—Gracie Fields & Co.-V
CFRB—Invit. to Learning
8:15 P.M.
CHEX—Treasury Star
8:30 P.M.
CHEX—Memories Melodies
CBL—Week-end Review
CJBC—Quentin McLean, organ
WABC—Crime Doctor-D
CFRB—Community Sing
9:00 P.M.
CHEX—News; Say with Music
CBL—Summer Theatre
CJBC—Leonidas Witherall Adv
CFRB—Radio Digest-D
WEAF—Merry-Go-Round-V
9:15 P.M.
CHEX—House of Dreams
9:30 P.M.
CHEX—Week-end Review
WABC—James Melton-S
CBL—Familiar Music
9:45 P.M.
CHEX—Moments in Melody
10:00 P.M.
CHEX—Lat.-Amer. Serenade
CBL—National News
WEAF—Hour of Charm
WABC—Take or Leave It-V
WJZ—Listen, the Women
10:15 P.M.
CBL—Songs of Empire
10:30 P.M.
CHEX—Reminiscing-M
WABC—We the People-V
WEAF—Old Gold Show-V
CFRB—Artists' Trio
11:00 P.M.
CHEX—Nat'l News Summary
CBL—Radio Newsreel

MONDAY MORNING

6:00 A.M.
CHEX—Early Risers
7:30 A.M.
CHEX—News
7:45 A.M.
CHEX—Morning Cheer
8:00 A.M.
CHEX—News
CJBC—It's About Time-M
8:15 A.M.
CHEX—Breakfast Musicale
8:30 A.M.
CHEX—Breakfast Musicale
CFRB—Coffee Club
CJBC—Reflections-M
8:45 A.M.
CHEX—Morning Devotions
CFRB—Coffee Club
CBL—Music
9:00 A.M.
CHEX—News; Exam. Contest
CBL—Mirth and Madness-V
9:15 A.M.
CHEX—On Parade
9:30 A.M.
CHEX—Console Airs
9:45 A.M.
CHEX—Voice of Memory
10:00 A.M.
CHEX—News; Let's Go to Fair
CBL—Band-Plays On
10:30 A.M.
CHEX—Peter McGregor-D
CBL—Art, Everyday Life
10:45 A.M.
CHEX—Mastersingers
11:00 A.M.
CHEX—News; Pop'lty Contest
CFRB—To-day's Tunes
11:30 A.M.
CHEX—Invit to Syncopation
CBL—Soldier's Wife
WEAF—Casablanca-D
11:45 A.M
CHEX—Magic of the Waltz

MONDAY AFTERNOON

12:00 NOON
CHEX—News; Home Folks
CBL—BBC News
CFRB—Meditation
12:30 P.M.
CHEX—News; Farm News
WABC—Helen Trent-D
CFRB—Life an Be Beautiful-D
CBL—Farm Broadcast
1:00 P.M.
CHEX—News; Home Folks
WEAF—U.S. Navy Band
1:15 P.M.
CBL—Song Matinee
CJBC—Sketches in Melody
1:30 P.M.
CHEX—Who's New To-day
CFRB—Tropical Moods
WABC—Bernadine Flynn-T
1:45 P.M.
CHEX—Hollywood Premiere
2:00 P.M.
CHEX—News; Salon Orch.
WEAF—Guiding Light-D
2:15 P.M.
CHEX—A to Z
2:30 P.M
CHEX—The Lady Sings
2:45 P.M
CHEX—Meet the Band
3:00 P.M.
CHEX—News; Port Hope Prog
CJBC—Memories for To-morrow
3:30 P.M
CHEX—Vocalist for the Day
3:45 P.M.
CHEX—Voice of Memory
4:00 P.M.
CHEX—News; Ballroom Time
CJBC—Ethel and Albert
4:30 P.M.
CHEX—Popularity Contest
5:00 P.M.
CHEX—Robertson Davies-T
WABC—Fun with Dunn-V
CBL—Frontline Family
5:05 P.M.
CHEX—Lindsay Salute

MOVIE TIME TABLE

Capitol—"See Here Private Hargrove," 2:40, 5:10, 7:10, 9:15. Last complete show 8:55.

Centre—George In the Home Guard, 1.30, 4.30, 7.11, 9.52. Swingtime Johnny, 3.07, 6.10, 8.53.

Regent—"Hoosier Holiday," 1.30, 3.55, 6.35, 9.15. "Oh Susanna," 2.35, 5.05, 7.45, 10.20.

Theatres - Dances - Radio

Buffalo Bisons Move Into Race For International League Pennant

By The Associated Press

Baltimore and Newark, who have been having a private tussle for the International League flag for the past two weeks, are finding there's is a crowd, as the Buffalo Bisons have leaped into pennant chase.

A double triumph over the Bears 12-2 and 8-2 last night moved the Bisons only three games behind the second-place Bears and four behind the league-leading Orioles, who dropped a pair of contests to the up-and-coming Toronto Maple Leafs, 4-1 and 2-1.

Yesterday the Bisons rang up 22 hits, five of them homers. Two were by Mayo Smith and one each by Andy Seminick, Al Unser and pitcher Hank Oana.

Burleigh Grimes' Maple Leafs moved into the first Division for the first time since June 3 as a result of their double win over the Birds. In annexing both ends of the third straight twinbill, their sixth and seventh victories in succession, the Leafs tied the Jersey City Giants for fourth place. After Luther Kneer won his 11th in the opener, Alex Mustaikis notched his 14th in the nightcap. Although Red Embree, Orioles' strike-out artist, held Toronto to one hit—by Chet Morgan in the first inning—a steal of home by Johnny Zontini in the sixth proved to be the winning run. Embree fanned 11 Leafs to bring his season's record to 171 strikeouts in 171 innings.

Jersey City and Montreal divided a doubleneader, the Royals winning the first, 3-1, behind Johnny Gabbard's six-hit pitching, and the Giants asking the second 4-3 as Frank Rosso won his seventh game. Dannny Gardella's double scoring two mates in the ninth proved to be the winning blow for the Giants.

Rochester and Syracuse split their twinbill, the Red Wings copping the opener, 6-3, for Bill Trotter's 12th triumph, and the Chefs grabbing the aftermath, 5-3.

Remember When—

By The Canadian Press

Don Bradman and W. H. Ponsford set an all-time partnership for any wicket in test cricket three years ago to-day at London. The Australian pair, batting against England, rolled up 449 runs—Ponford getting 205 not out and Bradman 244. Ponsford was out next for 266.

MICHELE MORGAN in
Two Tickets to London
with ALAN CURTIS
C. AUBREY SMITH
Barry FITZGERALD
Feature No. 2
"THE OLD HOMESTEAD"
Regent
TO-NIGHT ONLY
"HOOSIER HOLIDAY"
"OH SUSANNA" - SERIAL

LAST TIMES TO-DAY
George Formby in His Newest Hit
"George in the Home Guard"
Hit No. 2, the Andrews Sisters in "Swingtime Johnny"
With Mitch Ayer's Band and Cartoon
IT'S ALWAYS COMFORTABLY COOL!
CENTRE
Mon. - Tues. - Wed. Two—Top Hits—Two
EDWARD G. ROBINSON and GLENN FORD, in
"DESTROYER"
An Action-Packed Adventure, with Marguerite Chapman
BIG FEATURE NO 2
'TWO SENORITAS FROM CHICAGO'
A Scream of a Team in a Musical Dream
JINX FALKENBERG - JOAN DAVIS - BOB HAYMES
Extra! Canadian Universal Newsreel

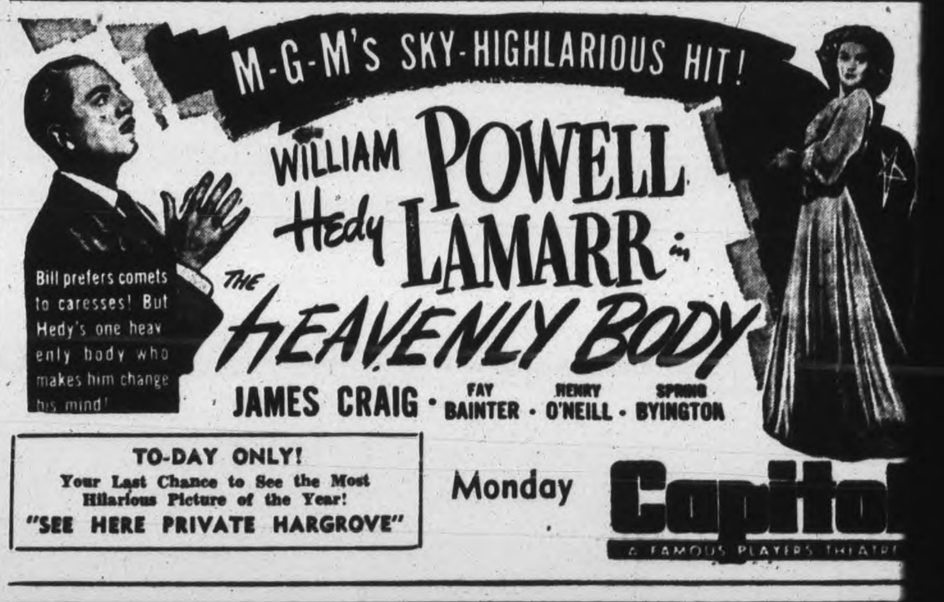
M-G-M's SKY-HIGHLARIOUS HIT!
WILLIAM POWELL
Hedy LAMARR in
THE HEAVENLY BODY
Bill prefers comets to caresses! But Hedy's one heavenly body who makes him change his mind!
JAMES CRAIG · FAY BAINTER · HENRY O'NEILL · SPRING BYINGTON
TO-DAY ONLY!
Your Last Chance to See the Most Hilarious Picture of the Year!
"SEE HERE PRIVATE HARGROVE"
Monday
Capitol
A FAMOUS PLAYERS THEATRE

Thursday
Aug. 24th
★ ★ ★
MART KENNEY
"AND HIS SPOTLIGHT BAND"
★ ★ ★
ADMISSION—1.00 PERSON
Summer Gardens

Labor Shortage Acute At Lakehead

FORT WILLIAM, Aug. 19 —(CP) —Efforts were being made Friday to meet the "acute" labor shortage at the Lakehead, required to unload more than 10,000,000 bushels of wheat on railway tracks here and remove a bottleneck in movement of Western grain to world markets.

A. A. Heaps, special controller appointed by the Federal Government to remove the bottleneck, said a major increase in shipments through the Lakehead is essential to meet needs of the Allied Nations now engaged in the liberation of Europe.

"The Allied requirements of grain two months ago meant the unloading here of 1,200 cars of grain a day and the loading of a similar amount on the boats," said Mr. Heaps, former Labor Member of Parliament for Winnipeg.

"We never reached that total except on one or two days. The average unloading was about 1,100 a day in June and July, a very good performance, but in July, after the invasion of Europe, the demand for Canadian grain by Great Britain and other Allies increased to the point where an average unloading of 1,866, cars a day is required from August 1 to the close of navigation in the first week of December.

"Unloading thus far in August have been disappointing— about 950 cars a day, due to a number of causes. This means we are about 400 cars a day below the requirements and the losses sustained thus far in August must be made good between now and the close of navigation."

The labor situation was "acute," he said. Every effort must be made by National Selective Service to supply labor for the grain movement, 'but we will have to depend to a large extent on meeting the problem with the labor at the head of the lakes."

Mr. Heaps, given wide powers to transfer labor from other industries, has opened conferences with both compaines and workers' representatives and further meetings will be held. These discussions are designed to secure all possible advice on easing the situation.

Plan Raising Funds With Street Dance

HAVELOCK, Aug. 19 — (ENS) — Wednesday, August 30, was the date set for the street dance under the auspices of the 149th Squadron, Havelock Air Cadets, at a joint meeting of the Civilian committee and the Ladies' Auxiliary held on Thursday.

Chairman E. J. Leeson was authorized to write to the Minister of Highways requesting permission to hold it on No. 7 Highway. Harry Ferguson was elected chairman of the dance committee with power to appoint his own committee. F. Meikleson and S. Southward were given charge of the bingo, and Mrs. C. Taylor and Mrs. R. Longmuir the refreshment booth.

The purchasing committee is E. J. Leeson, A. Grayling, G. Young and H. Gerow. The advertising was left in charge of W. M. Platt as was also the arrangements for amateur singers and dancers.

In case of unfavorable weather the event will be held in the town hall.

YOUR GOODYEAR DEALER

J. J. DUFFUS CO.

DIAL 5757

MUSIC HALL FAVORITE VISITS CANADIANS—George Formby had an appreciative audience when he visited the Canadians in Normandy recently. Here he is shown with Gen. Sir Bernard Montgomery and R.C.A.F. officers, Squadron Leader Bill McLean of Toronto (Left) and Group Captain E. A. Moncrief, commanding officer of this airfield.
(RCAF Overseas Photo Through WIB)

New Air Route To Be Busy One

(Canadian Press Staff Writer.)

WASHINGTON, August 19 —(CP) —President Roosevelt Friday forecast a useful, busy future for the air route through northwest Canada and Alaska to Siberia and Europe. and said he expected no difficulty in making arrangements with Canada.

At his first press conference since his return from the Pacific the President was asked to comment on the recent agreement by which Canada pays the United States some $76,000,000 for construction and improvements on airports in the Dominion.

Mr. Roosevelt said he was not familiar with details but commented that his recent visit to the Aleutians and his journey down the west coast through the inside passage had impressed him with the value of the northwest air route.

Frederick H. Koch Dies At Age 66

MIAMI, Fla., Aug. 19—(AP)—Frederick Henry Koch, called the father of American folk drama, who became a legend before his time, is dead at 66.

Dean of the University of North Carolina drama department Dr. Koch died of a heart attack while surf bathing at Miami Beach Wednesday.

Dr. Koch was regarded as one of the most potent influences in the development of the American theatre. His tenet was that there is drama in every man, and some of his pupils brilliantly demonstrated his belief. Maxwell Anderson, Paul Green, Thomas Wolfe and Joseph Niggli were strongly influenced in their careers by Dr. Koch.

Warsaw Station Free

NEW YORK, Aug. 19—(AP)—The BBC said today that for the first time since the German occupation of Poland, transmissions were heard yesterday morning from a broadcasting station "operated by Poles in Warsaw."

The BBC broadcast quoted the Warsaw station as reporting that "yesterday the Polish home forces held their positions against heavy and continuous German attacks."

A Smite Pays

TAMPA, Fla., Aug. 19 — (AP).—City Patrolman N. F. Neff reached his post at a busy street intersection to find that someone had donated him a wooden shelter. Later he received this letter from John O. Huzzen of Chicago, a retired policeman: "... A compliment to the hustling and good-natured officer stationed at Zack street and Florida avenue."

W.M.S. To Entertain Fairmount Society

SPRINGVILLE, Aug. 19 — (ENS) —Mrs. George Whitfield was hostess to the W.M.S. for the August meeting. In the absence of the president, Mrs. J. F. Everson occupied the chair.

A letter of appreciation from Mrs. O. J. Dunford for the fruit sent her during her recent illness was read, and it was announced that the Mission Band under Miss Velma Staples leadership, planned an evening service for Sunday, August 27. The W.M.S. pledged their support to the Band in their first Sunday service.

The secretary was instructed to invite the Fairmount Society to be guests of the local society for their September meeting and provide the program. Mrs. O. Murray and Mrs. Rae Wood were appointed as a refreshment committee. Mrs. S. S. Staples had charge of the worship period, reading the scripture lesson from Matthew.

Mrs. Walter Bowles took charge of the program, the chapter of the study book dealing with "Power through worship" was studied. This depicted the forms of worship in foreign lands, India, China and Africa being deal with respectively by Mrs. Bowles, Miss Schaeffer and Mrs. F. Clarke. A paper on the value of worship was given by Mrs. Bowles. Prayer by Mrs. Schaeffer closed the meeting.

ARTIST KILLED

LONDON — (CP) — Rex Whistler, 39, prominently known in Great Britain as a scenic artist and illustrator, was killed in action in Normandy.

TANK GENERAL—French Gen. Philippe le Clerc is shown as he went ashore in Normandy shortly after the invasion, for his first visit to his native land in four years. It has been revealed that Gen. Le Clerc commands a French tank division that has been participating in the new battle for France. Gen. Le Clerc won fame for his camel caravan trip from equatorial Africa across the Sahara to fight the Germans in North Africa.

Legion Plans Decoration Day

MARMORA, Aug. 19 (ENS)—The annual decoration services of Marmora Branch No. 237 Canadian Legion are to be held next Sunday.

Legionnaires and visiting comrades will leave the Memorial Hall at 2:15 p.m. and proceed to the Public School grounds where a short service will be held with Capt. E. M. Cadigan as guest speaker. Following the service the parade will proceed to the Sacred Heart Cemetery for decoration of graves and a service, thence to Marmora Protestant Cemetery for the decoration of graves and a short service. A return will be made to the Memorial Hall for the mach past.

The Hastings and Prince Edward (Reserve) Regimental Band will be in attendance. Should the weather be unfavorable for the service to be held on the public school grounds it will be held in the town hall. All plot holders in Marmora Protestant Cemetery have been asked by the Board to unite with the Legion in decorating the graves.

Ladies' Aid Does Quilt At Afternoon Meeting

FRASERVILLE, Aug. 19 (ENS)— —The meeting of the Fraserville Ladies' Aid was held on Wednesday afternoon on the church lawn.

The afternoon was spent in quilting a quilt, which is for sale. About 5 o'clock the president, Mrs. Frank Lacey, opened the meeting by reading a poem, "Make Me a Captain Lord." During the devotional period, Mrs. Williard Waterman read the Scripture lesson taken from St. Matthew, chapter 5. The minutes of the last meeting were read by the secretary, Mr. J. O. Pue and seven members answered present to the roll along with six visitors. It was also decided to hold the September meeting in the Orange Hall.

The program for this month was in charge of Mrs. J. O. Pue and Mrs. R. Wood and dealt with missionary work, readings being given by Mrs. Ray Findlay and Mrs. J. O. Pue. The hymn, "Jesus Is Tenderly Calling To-day" was sung by Misses Greta Moncrief, Margaret Waterman and Lorraine Pue, accompanied by Mrs. L. L. McClenaghan on the piano.

Four Men Charged With Hot Stove Death

FORT FRANCES, Ont., Aug. 19 —(CP).—Trial of four men charged with the hot stove torture death of Mrs. Viola Jamieson, of Flanders, Ont., will open here Sept. 26, it was announced Friday.

The men are George Skrynyk, 38, his brother Anthony, 23, both of Atikokan, Ont., Eino Tilloner, 19, Port Arthur, and William Schmidt, 29, Fort Frances.

Mrs. Jamieson died in hospital here July 1 after three men entered her Flanders home, 80 miles east of Fort Frances, and placed her on a hot stove in an attempt to make her disclose the hiding place of her money.

Casualties Light

WELLINGTON, N.Z., Aug. 19—(CP) — Casualties among New Zealand airmen since the war's beginning to the end of March total 3,062; Killed or presumed dead, 2,210; Missing and believed dead, 93; Missing, 314; Prisoners of war or interned, 445.

Ship Therese Sinks In Hudson Bay

OTTAWA, Aug. 19 — (CP) — The Transport Department has ordered a preliminary inquiry into circumstances surrounding the loss of the steamship M. F. Therese in Northern Hudson Bay water Aug. 13, it was announced to-day. Details regarding the accident were not given but it was known that there was no casualties.

The captain of the Canadian Government ice-breaker which took off survivors will conduct the inquiry and report back to Ottawa. In a wireless message to the department he said the Therese was a total loss, and that all passengers and crew members had been rescued ed at Nottingham Island, where and taken aboard the ice-breaker.

Some passengers are being landthey will be looked after at the department's radio staion until means are found to transport them to their destination. Those wishing to be taken to Churchill will remain aboard the ice-breaker until it reaches that port.

The Therese was making its second annual visit to the Arctic missionary fields. Aboard as passengers were Bishop M. Lacroix, Fathers Richard Ferron and Emmanuel Duplic; a Mr. Cantley, agent of the Baffin Land Co., all bound for Churchill; Father Mascaret, bound for Ivugivik; Father Belair, bound for Dorset, and eight Eskimo returning to their homes at Dorset, Sugluk and Chesterfield.

The Therese, built in Holland in 1937, was purchased by the church organization in 1943. A two-masted schooner fittted with Diesel engines, she was registered at 206 gross tons.

IN CHARGE OF SALES—John H. Willard, whose appointment as vice-president in charge of western sales for Canadian Laco lamps, Limited, is announced by the president, C. C. Bothwell. Mr. Willard is well-known to the hardware and electrical trade, particularly in Western Canada, having been with Laco since the company's inception almost 25 years ago.

Cavan News

Mr. Edgar Fallis went to Orillia to attend the funeral of Mr. T. Devitt this week.

Miss Luella Kennedy is visiting her sister, Mrs. H. C. Argue, this week.

Mr. T. Douglas and Miss Marie Douglas are holidaying at Lake Couchiching.

N.B. Forest Fires Almost Checked

FREDERICTON, Aug. 19—(CP) —Although still dangerous, the forest fire situation in New Brunswick was generally improved to-day after rain fell for more than an hour in York county and parts of Sunbury during a heavy electrical storm.

Crews in the hard stricken Minto district had a respite when flames made only slight advance. Nearly 75 families have been burned out of their homes in that area. The situation in a triangular area between Moncton, Boundary Creek and Berry Mills, where 16 families have lost houses or barns or both. was saiad to be well in hand.

A fire in the vicinity of Harcourt, Kent county, was believed to be the largest in the province. Three hundred soldiers were sent into this fire zone, measuring about 15 by 20 miles, to-day.

Missed Death

TORONTO, Aug. 19 (CP). —Billy Bondarok, seven, fell down an elevator shaft from the seventh floor in a downtown Toronto building overtaking the elevator at the fifth floor and escaped with a fractured arm and minor head injuries. His condition was reported by hospital officials last night as 'good.'

T. MARK & SON
General Insurance
360 WATER ST.
Phone 5425

ZELLERS
Toiletry Feature
NEW! SAFE! EFFECTIVE!
Etiquet DEODORANT CREAM
STOPS PERSPIRATION
● Stops under-arm perspiration and odour 1 to 3 days.
● Antiseptic. Non-irritating to normal skin.
● Harmless to even delicate fabrics.
● Pleasant. No need to rinse. Dab on ... dress ... dash!
In attractive blue-plaid jars. Buy Etiquet today!
Big DOUBLE SIZE Jar 1 oz. net COMPARE VALUE!
39¢

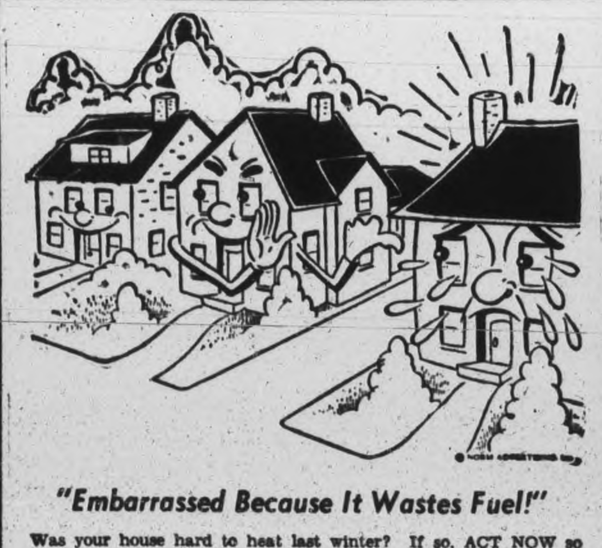

"Embarrassed Because It Wastes Fuel!"

Was your house hard to heat last winter? If so, ACT NOW so that you can keep your family warm with less fuel. There's a comfort dividend in insulating NOW... Your house will be cooler for the remainder of the summer.
Stop in and let us tell you about Vapor Sealed Rock Wool, Paper Backed Insulation.

ESTABLISHED 1840 — The PETERBOROUGH LUMBER CO., LTD. — TELEPHONE 4655

Listen to CHEX for our program "Drums" every Tuesday evening 8:30 to 9 p.m.

NEW Treatment! QUICK Relief!
HAY FEVER
MONEY-BACK GUARANTEE
● Take one or two Allergi-tabs and discomfort vanishes! Distressing symptoms disappear! A simple, successful tablet treatment containing Ragweed and other pollens that cause Hay Fever —plus Vitamin C. At your druggist's.
ALLERGI-TABS

TREASURER'S SALE OF LANDS FOR TAXES

COUNTY OF PETERBOROUGH

TO WIT:

BY VIRTUE OF A WARRANT made under the hand of the Warden and Seal of the County of Peterborough and to me directed bearing date the 8th Day of June in the year of our Lord One Thousand Nine Hundred and Forty-four, I am commanded under the authority of the Statutes in that behalf, to levy on the land hereinafter mentioned and described for the arrears of taxes due thereon with the costs as hereinafter directed by the said Act. Therefore I give notice that unless the said arrears and costs are sooner paid I will proceed to Sell, by Public Auction at the Court House, in the City of Peterborough on the Third Day of October, 1944, at the hour of Ten o'clock (D.S.T.) in the Forenoon, the said Lands or so much thereof as may be necessary for the Taxes and all lawful charges incurred, in and about such Sales, and the collection of the Taxes.

A List of the Lands for Sale for Arrears of Taxes will be published in The Ontario Gazette on Saturday, July 1st, 1944. Copies of the List of Lands for Sale may be had in my Office.

Part	Lot	Con.	Acres	Years in Arrears	Tax	Costs	Total	Owner	Remarks
BELMONT									
S½	1	1	100	1941	$12.86	$3.04	$15.90	Arthur Sweet	P
W½	2	1	90	1941	12.86	3.04	15.90	John Leonard	P
	18	1	200	1940-41	42.29	3.78	46.07	Warden Crippen	P
W½	19	1	100	1941	38.15	3.67	41.82	Aylesworth, Gordon, Stuart & Thompson	P
Cen. Part	15	3	1	1940-41	18.99	3.19	22.18	Jas. L. Young	P
S.E. Part	8	3	49	1941	2.56	2.97	5.53	Arthur Sweet	P
E. Part	31	3	10	1941	.47	2.97	3.44	F. Squires Est.	P
W½	7	4	100	1940-41	27.96	3.42	31.38	Ellen Brunton	P
Part	14	4	½	1941	17.87	3.17	21.04	E. C. Pace	P
N.E. Part	28	5	75	1941	3.82	2.97	6.79	Nellie Hardtla	P
Cen. Part	12	6	1	1941	13.86	3.07	16.93	Horace King	P
N.W. Part	12	6	24	1940-41	29.03	3.45	32.48	Horace King	P
N½ of S½ of E½	24	6	25	1940-41	3.40	2.97	6.37	Jack Savalainen	P
W½	26	6	100	1941	3.34	2.97	6.31	Horace King	P
E½	27	6	100	1941	3.32	2.97	6.29	F. Squires Est.	P
	3	7	200	1940-41	100.51	5.22	105.73	Alfred Cassan	P
N.E. Part	5	7	45	1940	21.76	3.26	25.02	Carrie McGowan	P
S.E. Part	6	7	10	1940	4.83	2.97	7.80	C. McGowan	P
N.W. ¼	7	7	50	1941	8.97	2.97	11.94	Ronald Clark	P
E½	13	7	100	1940	7.45	2.97	10.42	Chas. Ellis	P
E½	27	7	100	1941	3.34	2.97	6.31	Horace King	P
W½	29	7	100	1941	3.32	2.97	6.29	F. Squires Est.	P
W½	19	8	100	1941	3.33	2.97	6.30	Julia Anderson	P
W½	22	8	100	1941	1.16	2.97	4.13	Ern. Curtis Est.	P
N.E. Part	14	9	2	1941	6.03	2.97	9.00	Chas. Petherick	P
	31	10	177	1941	8.73	2.97	11.70	Chas. Munroe	P
E½	30	11	100	1940-41	5.43	2.97	8.40	Chas. Munroe	P
Cordova Plan	18	—	¼	1941	7.15	2.97	10.12	Herbert Chard	P
Cordova Plan	19	—	¼	1941	2.38	2.97	5.35	Herbert Chard	P
Cordova Plan	131	—	¼	1941	1.41	2.97	4.38	J P. Dale	P
Cordova Plan	154	—	¼	1941	1.41	2.97	4.38	L. W. Wan'maker	P
McCutcheon's Plan	12	—	¼	1941	.99	2.97	3.96	Fred Squires Est.	P
McCutcheon's Plan	13	—	¼	1941	.99	2.97	3.96	Fred Squires Est	P
Blairton Plan, Queen St.	9	—	¼	1940-41	22.93	3.29	26.22	Arthur Cook	P
METHUEN									
Part W½	17	2	10	1941	1.66	2.97	4.63	H. Dafoe (Douglas Pt.)	P
Part W½	17	2	10	1941	3.33	2.97	6.30	H. Dafoe (Katzman Pt.)	P
Part W½	17	2	10	1941	1.66	2.97	4.63	H. Dafoe (Smawley Pt.)	P
Part W½	17	2	10	1941	1.66	2.97	4.63	H. Dafoe (Tuthill Pt.)	P
S½ of S½ of W½	4	3	25	1941	8.33	2.97	11.30	Dr. Don. Dante	P
N½ of S½ of W½	4	3	25	1941	3.34	2.97	6.31	Chas A. Carroll	P
	6	3	200	1941	12.08	3.02	15.10	J. R. Birchell	P
W½ of S½	9	3	50	1940-41	8.82	2.97	11.79	Mary Thornton	P
Cabin (only.	12	3	—	1940	2.74	2.97	5.71	Harold Spinks	P
S.W. ¼	11	3	50	1941	.83	2.97	3.80	Peter White	P
W½	29	3	100	1941	5.00	2.97	7.97	C. E. Armstrong	P
N.W. Pt. of W½	4	4	30	1941	3.34	2.97	6.31	H. Dafoe	P
W½	5	4	100	1941	19.93	3.22	23.15	Stuart Dulmage	P
W½	31	4	100	1941	15.68	3.11	18.79	Walter Youmans	P
Part	3	6	20	1941	1.66	2.97	4.63	Rosal'nde Taylor	P
Part	3	6	20	1941	3.34	2.97	6.31	Rosal'nde Taylor	P
E. Part	14	8	25	1941	6.55	2.97	9.52	Fred Hull	P
S.W. Part	14	8	4	1941	3.28	2.97	6.25	Alfred Maurer	P
N. 28 Ac. of E½	15	8	28	1941	1.64	2.97	4.61	Henry Trumeter	P
E½ of W½	15	8	50	1941	3.28	2.97	6.25	E B Schilliers	P
S.E. ¼	17	8	50	1941	3.28	2.97	6.25	Alfred Maurer	P
N.W Part	26	8	6 81/100	1941	3.28	2.97	6.25	H Robbins Est.	P
Part W½	27	8	17	1941	4.91	2.97	7.88	H Robbins Est	P
E½	2	9	100	1941	8.57	2.97	11.54	Nelson J Smith	P
N.W. ¼	13	9	50	1941	3.28	2.97	6.25	Harold E Gabb	P
Part W½	27	9	88	1941	24.61	3.34	27.95	H Robbins Est.	P
S.W. Part of W½	27	9	90/100	1941	1.64	2.97	4.61	H Robbins Est.	P
Part	28	9	42	1941	4.91	2.97	7.88	H Robbins Est.	P
	1	10	200	1941	17.17	3.15	20.32	Walter Davis	P
W½	18	10	100	1941	3.28	2.97	6.25	G E Stacey	P
Part of S. Part	26	10	11 95/100	1941	3.28	2.97	6.25	H Robbins Est.	P
Part of S.E. Pt.	27	10	25/100	1941	1.64	2.97	4.61	H Robbins Est	P
Part	27	10	4 28/100	1941	31.18	3.50	34.68	H Robbins Est	P
	1	11	128	1941	11.43	3.02	14.45	Archie Miles	P
	3	11	160	1941	11.45	3.02	14.47	S Davis Est.	P
	1	12	60	1941	22.90	3.29	26.19	Archie Miles	P
	2	12	64	1941	11.43	3.02	14.45	Archie Miles	P
	3	12	60	1941	5.71	2.97	8.68	Wm Armstrong	P
Island No 7A, Jack's Lake	—	—	32/100	1941	.98	2.97	3.95	Joseph Lean	P
Island No 10, Jack's Lake	—	—	1 41/100	1941	1.64	2.97	4.61	P L Harvey	P
Island No 27, Jack's Lake	—	—	1/15 100	1941	1.64	2.97	4.61	N. Lean	P
Island No 36, Jack's Lake	—	—	6 6/100	1941	3.93	2.97	6.90	H Robbins Est and Mrs M Kidd	P
Island No 39, Jack's Lake	—	—	6 81/100	1941	4.26	2.97	7.23	H Robbins Est. and F L Harvey	P
Island No 42, Jack's Lake	—	—	2 81/100	1941	2.30	2.97	5.27	A. E. Stephens	P
BURLEIGH SOUTH									
Sub Div. Pt. Lot 1, Plan 10	3	3	½	1941-42	33.22	3.55	36.77	J. C. Acton	P
Sub Div Lot 1, Plan 10	—	3	1½	1939&42	51.80	4.01	55.81	Mrs J D Lawrie	P
Part	3	3	3	1941-42	9.73	2.97	12.70	B A Cashman	P
E Part	3	4	25	1941-42	10.88	2.98	13.86	Emily Barnett	P
	4	4	142	1941-42	57.65	4.16	61.81	Emily Barnett	P
Part	2	6	½	1941-42	19.28	3.20	22.48	P V Gould	P
W Part	11	7	100	1941-42	9.64	2.97	12.61	D. Maloney	P
W½	15	10	85	1941	4.72	2.97	7.69	Mrs H Robbins Estate	P
Part	3	11	5	1941	23.64	3.32	26.96	Mrs Burke, Mrs McKinley	P
BURLEIGH NORTH									
	3	16	100	1941-42	$9.83	$2.97	$12.80	Mrs. H Robbins Estate	P
Part	11	16	1	1941	2.57	2.97	5.54	Thos. Bromwick	P
Part	11	16	2	1941	1.20	2.97	4.17	C Newton	P
Island No. 72. (Part) Plan 5	—	—	4	1941-42	28.94	3.44	32.38	R. J. Stewart	P
Island No 72, N.E Part, Lot 2, Plan 5	—	—	13	1941	28.36	3.43	31.79	M. Murdoch	P
Downer's Island, Big Cedar Lake	—	—	1	1939-40-41-42	16.23	3.13	19.36	James Newport	P
Smith's Island, Big Cedar Lake	—	—	1	1937-38-39-40-41-42	54.20	3.86	58.06	James Smith	P
ANSTRUTHER									
Lot 2, Plan 3	34	1	—	1939-42	$11.20	$3.00	$14.20	Sidney McCauley	P
	35	14	100	1941	5.01	2.97	7.98	Percy Edwards	P
	36	14	100	1941-42	20.28	3.22	23.50	Roland Tucker	P
	37	14	100	1941-42	12.87	3.09	15.96	Roland Tucker	P
	38	16	100	1941-42	7.97	2.97	10.94	Mrs. M. Buckner	P
CHANDOS									
S½	A	2	36	1941-42	$13.82	$3.07	$16.89	S. McCauley	P
W½	27	2	58	1941-42	15.02	3.11	18.13	Georgina Woods	P
W½ of W½	30	3	25	1941-42	7.45	2.97	10.42	Isaac Beach	P
E½ of E½	30	3	25	1941-42	7.51	2.97	10.48	Edmund Curral	P
Part	8	7	¼	1941	12.01	3.02	15.03	Bernard Burnside	P
	3	9	97	1941-42	24.27	3.33	27.60	Asa Downer	P
	4	9	100	1941-42	17.17	3.15	20.32	Asa Downer	P
	7	13	98	1941-42	22.40	3.28	25.68	Dan O'Brien	P
	8	13	95	1941-42	29.27	3.45	32.72	John O'Brien	P
	7	14	98	1941	8.15	2.97	11.12	Dan O'Brien	P
	8	14	100	1941	8.15	2.97	11.12	Dan O'Brien	P
	11	15	95	1941-42	18.25	3.18	21.43	John Mahoney	P
	12	15	100	1941-42	14.44	3.07	17.51	John Mahoney	P
	27	15	100	1941-42	25.17	3.35	28.52	Thomas Mills	P
	26	16	95	1941-42	14.39	3.07	17.46	Fred Garrett	P
Little Rock Island Loon Lake	—	—	½	1941-42	2.29	2.97	5.26	C. E. Barker	P
DOURO									
S.W. Part (Bldgs)	5	11	—	1941-42	$6.35	$2.97	$9.32	E. Vinette	P
No. 44 S.R.	1	12	—	1941-42	6.35	2.97	9.32	Edwin Bickle	P
No 28	1	12	½	1939-40-41-42	33.59	3.56	37.15	William Godfrey	P
DUMMER									
N Part Island No. 7	—	—	½	1941-42	$30.84	$3.24	$34.08	R. M. Colville	P
E. Part of W½ Island No. 74	—	—	87/100	1941-42	17.69	3.16	20.85	Chas. A. Starr	P
Part	33	7	75	1941-42	7.06	2.97	10.03	Ackerman Est.	P
E½	16	8	100	1941-42	22.41	3.28	25.69	Roy Leeper	P
	23	8	200	1941-42	7.06	2.97	10.03	Chas. Rusaw Est.	P
Part	8	10	—	1941	1.06	2.97	4.03	Robert Girvin	P
Plan 3 S½ Block 7	—	—	2	1941	1.70	2.97	4.67	Mrs. P F Farwell	P
Plan 8	5	—	⅜	1941-42	46.04	3.87	49.91	Dr. J. C. Mackey	P
Plan 8	4	—	⅜	1941-42	24.78	3.34	28.12	Dr. J. C. Mackey	P
Plan 12	26	—	¼	1941	22.38	3.28	25.66	Karl Tiber	P
ENNISMORE									
S½	1	8	57)						
S.W. ¼	2	8	50)	1938-39-41-42	$358.44	$11.68	$370.12	H. Flood	P
N½ Bro. F.	4	10	100 ft.)						
Island	4	10	4)	1940-41-42	82.95	4.04	86.99	Amy Dickson	P
GALWAY									
	16	3	100	1941-42	$8.08	$2.97	$11.05	Read Bros.	P
W½	17	3	50	1941-42	8.08	2.97	11.05	Read Bros.	P
	19	3	100	1941-42	8.53	2.97	11.50	Mrs. W Graham	P
	29	3	100	1941-42	10.23	2.98	13.21	H. B. Parker	P
	11	4	100	1941-42	10.28	2.98	13.26	C. Read	P
	19	6	100	1941-42	10.28	2.98	13.26	Read Bros.	P
	5	7	100	Old-1941-42-43	62.83	4.29	67.12	Robt. Wright Est.	P
	18	7	100	1941-42	5.12	2.97	8.09	Read Bros.	P
	19	7	100	1941-42	5.12	2.97	8.09	Read Bros.	P
	33	7	100	1941-42	10.24	2.98	13.22	A. A. Caswell	P
N½ of N½	34	7	25	1941-42	10.23	2.98	13.21	Joseph Mauk	P
	17	8	100	1941-42	5.12	2.97	8.09	C. F. Read	P
	19	10	100	Old-1940-41-42	107.07	5.40	112.47	Ed. Flaherty	P
	18	11	100	Old-1940-41-42	66.30	4.27	70.76	Ed. Flaherty	P
Building only on Pt. 34	—	11	—	1941-42	12.30	3.02	15.32	Wolf Lake Hunt Club	P
E½	13	13	50	1940	2.41	2.97	5.38	Morton Est.	P
N Part	16	13	65	Old-1941-42	39.12	3.95	43.07	Sam Pearson Est.	P
N. Part	17	13	68	Old-1941-42	36.97	3.64	40.61	Sam Pearson Est.	P
	18	14	100	Old-1941-42	39.59	3.71	43.30	Sam Pearson Est.	P
	19	14	100	1941	6.31	2.97	9.28	Laura Armstrong	P
	20	14	100	1941	11.84	3.00	14.84	Laura Armstrong	P
	21	14	100	1941	6.31	2.97	9.28	Laura Armstrong	P
	22	14	100	1941	6.31	2.97	9.28	Laura Armstrong	P
	3	17	100	1941-42	4.99	2.97	7.96	C. P. Doherty	P
CAVENDISH									
	3	15	70	1941	$4.25	$2.97	$7.22	Carew Lum Co.	P
	5	16	70	1941	4.34	2.97	7.31	Carew Lum. Co.	P
	6	16	60	1941	3.01	2.97	5.98	Carew Lum. Co.	P
HARVEY									
S½	17	4	100	1941-42	$31.26	$3.50	$34.76	A. J. Schack	P
N½	17	4	100	1941-42	34.26	3.57	37.83	Landon Brown	P
W½	9	15	103	1940-41-42	19.60	3.21	22.81	Mrs. Isarah Hall	P
Plan 8, Part	18	17	2	1941-42	47.17	3.89	51.06	Mrs. Mary Wright	P
Watson Plan, Part	18	17	1/6	1941-42	16.53	3.13	19.66	W. E. Lawrence	P
S Part Island No. 28, Lovesick Lake	—	—	2	1941-42	57.67	4.16	61.83	Cyril Giroux	P
NORTH MONAGHAN									
S½	4	7	100	1941-42	$48.27	$3.93	$52.20	Matilda Wright	P
E½ or E½	7	10	50	1938-39-40-41	151.03	6.49	157.25	Wm. Girven Est.	P
Pt. N.W. Part	9	11	10	1941	19.77	3.22	22.99	W. A. Gambel	P
N. Part	11	12	1	1938-41-42	75.62	4.61	80.23	Gladst. Chapin	P
		Plan							
W 30 Ft.	73	20	¼	1941	2.88	2.97	5.56	Gerald White	P
E 78 Ft.	19	40	¼	1941	4.93	2.97	7.90	James Murphy	P
W. 53 Ft.	19	40	¼	1941-42	5.32	2.97	8.29	Mrs. S E Devey	P
	14&15	41	¼	1941-42	20.00	3.22	23.22	Walter G Cass	P
	283	45	¼	1941-42	4.79	2.97	7.76	Margt. Hamilton	P
	65	46	⅙	1941-42	29.67	3.46	33.13	Arthur McLaren	P
	55	49	¼	1941-42	5.27	2.97	8.24	William Rose	P
	75&76	50	¼	1941	4.94	2.97	7.91	Margt. Hamilton	P
	37&61	53	¼	1941	4.94	2.97	7.91	Mrs Mary Dale	P
	46	53	¼	1941	1.81	2.97	4.78	Mrs G Simpson	P
	22	55	⅛	1939-40-41-42	36.63	4.14	60.77	Charles Collins	P
	64	30	¼	1939&41	21.58	3.76	25.34	Earl Sucee	P
	33&34	56	¼	1941-42	9.56	2.97	12.53	David Kier	P
Lots 131, 132, 133 and 134	—	97	⅛	1941	20.71	3.23	23.94	William Morris	P
OTONABEE									
		Con.							
Part	12	7	—	1941	$8.64	$2.97	$11.61	Percy Francis	P
SMITH									
Part	12	7	1	1941	$26.89	$3.39	$30.28	E. G. Hiland Est	P
N½	20	11	100	1941	8.51	2.97	11.48	Richard Spencer	P
Part	71	12	¾	1941-42	11.47	2.98	14.45	Mrs H Bell Est	P
Part	46&47	15	200	1941-42	54.42	4.08	58.50	Jas Preeburn and Gerald Tedford	P
Part (House)	28	18	—	1941	10.26	2.98	13.24	Coleman Guthrie	P
Plan 22	10	—	⅓	1940-41-42	37.84	3.66	41.50	P. J. Young	P
Plan 33	98	—	⅕	1941	21.17	3.24	24.41	R. A. Baker	P
Plan 33	146	—	½	1941-42	10.13	2.98	13.11	John Douglas	P
Plan 43	[illegible]&150	—	1-1/3	1941-42	70.83	4.49	75.33	John Douglas	P

JENNIE A. SPURWAY,
Treasurer, County of Peterborough

The Peterborough Examiner

VOL. XC, No. 198 — SATURDAY, AUGUST 19, 1944 — PAGE NINE

Main Street Topics

TALK ON HIGHWAY.

Lance Rumble of Toronto, who will be the guest speaker of the Rotary Club, Monday, has chosen for his topic, "The Alaska Highway."

MANY MEMBERS.

The Canadian Legion, Peterborough 52, announced to-day that 150 veterans of this war have joined the Canadian Legion since 1939, to make the grand total of 600 members at the present.

PICTURES TONIGHT

The public is reminded of the program of sound pictures at Inverlea Park tonight. This is an evening feature winding up the afternoon's regatta. The pictures are of the same quality of the two programs shown this week at Riverside Park. The Thursday night crowd for the films and the concert by the Salvation Army Band was highly appreciated of this outdoor entertainment, and was so large that some further programs will likely be provided before the season ends.

THREE DAUGHTERS

Mrs. Lucy Tate, 42 Ware street, who died Friday, is survived by three daughters, Mrs. William Doughty and Mrs. T. Hall of Peterborough; and Mrs. Kenneth Lang, Oshawa. There is one son, Edward also surviving.

TO AVOID LINE-UPS

With the deadline for final payments of 1943 income taxes approaching—August 31 is the date—the Post Office has advised the citizens who have not yet sent in their last installment and who plan to make payment in money order form to attend to this matter as soon as possible. By doing so they will avoid the inevitable line-up of the last two days of the month.

A P.C.V.S. TOUCH

Although the Aircraft team bowed in defeat to Westclox at the Ashburnham Bowl Friday evening, it certainly wasn't the fault of a group of ardent fans, former P.C.I. students, who considerably livened up the proceedings with rousing cheers or their team. Many an old student was filled with nostalgia as the familiar Acka-lacka-chin, with Aircraft on the receiving end, instead of P. C. I., was shouted with a will.

ATTEND DECORATION DAY

More than 100 Peterborough men and women are expected to attend the Decoration Day services to be held in Lindsay, Sunday. Those attending will include members of the Canadian Legion Peterborough 52, the Peterborough Women's Service Corps Band, and the Legion Auxiliary. They will leave Peterborough at 11.30, and in Lindsay, will march to the Cenotaph.

GROWS WHITE TOMATOES.

Something very unusual in the line of garden produce has been grown by J. C. Armstron, 719 Romaine street. It is a white tomato of unusual size. Two specimens, one weighing 1½ lbs. and the other 1¼ lbs., have been placed on display in the Examiner window.

ASSEMBLY HOUR FOR VETERANS

Members of Canadian Legion Branch 52 who are going to Lindsay Sunday have been requested by Legion President George Gimblett to assemble at the Legion Hall at 11 a.m.

WON SPRINT FEATURE.

Peterborough's representative in the Navy sports days at Halifax last Sunday, First Stoker Robert E. Crowe, won the 100 yards dash in 10 3-5 seconds. Winner of the sprint feature in the "H.M.C.S. Cornwallis" track and field events preceding the area meet at Halifax, Stoker Crowe qualified with a mark of 10 4-5 seconds. The race Sunday afternoon was in two heats. Crowe took the second in 10 4-5 seconds, and went for the final which ran in one-5fiith of second faster time.

PILOT OFFICER OVERSEAS

Pilot Officer Stanley McCurrach, son of Mrs. George McCurrach, 28 Barnardo avenue, is serving overseas as a bombardier with the R.C. A.F Prior to his enlistment in May, 1943, PO. McCurrach was employed as a draftsman at the C.G.E.

GRASS FIRE.

A grass fire in a vacant lot at 187 Auburn street by the river called out the Fire Department Friday afternoon at 1.28 p.m. It is the property of T. Vinette. No damage resulted.

London Street Girl Commended Earns $11 For War Victims Fund

There is an apt expression that "nothing succeeds like success," signifying that one success will carry a person on to greater or more successful ventures, which perhaps fits the example of a young Miss on London street, who earlier in the summer held an event on behalf of the sufferers from robot attacks on the civilian life of Britain through the local and district fund operating for that purpose.

It was on July 21st just past that this column on behalf of the fund reported an effort by Geraldine Perks of 221 London street, who had a stall on the family verandah to raise the sum of $8.64, and the satisfaction and experience gained from this act to help others in distress, acted as a spur and inspiration to a further effort, which is even more successful than the former for the same purpose.

It takes a lot of work to sell tickets at 5 cents each to make up $11.00 and that is just what this 2nd effort represents, for having had two linen handkerchiefs donated by Mrs. F. D. Craig, with a third one added by a neighbor in close proximity to the family home, she set about the task of selling tickets at the amount formerly named and to-day the proceeds are credited in her name.

Interrupted by a holiday which took her on the train to Kitchener, she even sold 16 tickets while en route to that place and even carried this further by securing a personal donation of $1.00 from Mrs. M. Tracey after reaching her destination, which is also listed in to-day's receipts.

The draw was made by Geraldine heself under the supervision of the secretary of the fund, and this resulted in ticket No. 59 being drawn, which gave the prize to Mrs. C. Hewitt, of 213 London street, winding up this latest effort, which now gives her a total credit of over $20.00 raised during this one summer vacation from school duties.

Three other young children are also included in to-day's list, Ruth Sine, Sheila Maciver, and Sylvia McGregor, all pupils at Queen Elizabeth school, having held a sale of vegetables and other things at the corner of Aberdeen and Benson avenue on Wednesday, gave $3.00 of the proceeds to this fund, the balance going to another similar worthy war assist.

Personals Next Wednesday.

It was on July 10 that the fund management made a special appeal for gifts of a personal nature to assist the increased need now being occasioned by robot bomb attacks, at which time a list of personal gifts appeared headed by his worship, the Mayor.

Since that time, seven other similar lists have appeared in this column, and another is now in the course of being received, which will appear in this column on Wednesday next. Already there are a number of these on hand, and all of a similar nature that are received up the close of the Examiner office on Tuesday evening, will also be included at that time.

Previously acknowledged	$79,051.28
Geraldine Perks, proceeds of draw on handkerchiefs	11.00
Mrs. M. Tracy, Kitchener, per Geraldine Perks ..	1.00
Ruth Sine, Sheila Maciver and Sylvia McGregor ..	3.00
Total to date	$79,066.28

Father's Grave Sought By Son In France

"I would like to get up around Lille and see if I can find Dad's grave," writes Jim Rothwell of Norwood, to his brother Gordon in a letter published in the Register this week.

Both boys grew up under the sports wing of Alex Kempt. Jim Rothwell is with a Canadian battery in France. In his letter he was commenting that he had seen much of the world since leaving Norwood, "but there's no place like home."

Incidentally he has been collecting a few souvenirs, made in Germany—camera, binoculars, telescopic sight camera and .32 calibre automatic. "I haven't run across a Luger (automatic pistol) yet, as I haven't quite got to them quick enough. One of my boys got one here awhile ago....So they were talking of taking the old hunting grounds over for a game reserve. I sure hope they don't, as one of my ambitions is to spend a few days back there....The news has been sounding pretty good lately. I hope it turns out like they think, as thing of being over in three months sounds mighty good to me ....I know one thing, and that is that if the people of Canada don't fight for their independence after this war they're crazy."

Purchase Timber

RIO DE JANEIRO, Aug. 19—(AP).—The British Government has purchased large quantities of timber in Rio Grande Do Sul for the rebuilding of London and other bombed British cities, it was reported here yesterday.

The PETERBORO METAL COMPANY
Plumbing and Heating Materials
256 Simcoe St. Tel. 8301

YOUR GOODYEAR DEALER
J. J. DUFFUS CO.
DIAL 5757

PAYNE'S Drug Store
Will Be Open Sunday
Hours: 12.30 to 7 p.m.

Feels Ottawa Will Support City Hall Plan

If the city council wishes to build its new city hall at Aylmer and Charlotte streets, in planned conjunction with the federal building for which adjoining property has already been purchased, Gordon K. Fraser, M.P., said to the Examiner this morning that he was confident the city would receive the fullest cooperation from Ottawa.

Walter R. L. Blackwell, architect, suggested at a recent meeting of the council, which was called for the purpose of trying to advance the city hall project, that if the citizenes and the council decided to erect the municipal building at Charlotte and Aylmer streets the Federal Department of Public Works would probably be agreeable to conform their customs-postal building to a ground scheme that would provide for a spacious court along Charlotte street between the two buildings.

Some members of the council conjured the possibility of a change of federal mind about the Charlotte street site, purchase of other property and eventual erection of the building there.

"So far as I am concerned I believe in carrying out the wishes of the people," Mr. Fraser said. "If they decide they would like to enter into such a scheme as was proposed at the council meeting I feel certain that the Department of Public Works would be greatly disposed to consider it. It seems to me to be entirely a matter for the council and the department to discuss."

Make Use Of Creek

Mr. Fraser added the further suggestion that the council should consider some means of putting the creek to decorative use in its course between Charlotte and King streets.

"Just expressing an opinion," Mr. Fraser said, "I have often thought that the city is inclined to look on that stream just as "the creek" and let it go at that, instead of trying to exploit it. Many a community would be glad to have that little water way in their centre. In fact in some place I have visited I have been impressed with the fine improvement that can be effected when you set out to make the most of a stream like our "creek."

Mr. Fraser remarked that if changes and improvements are about to be made at Charlotte and Aylmer streets it might be decidedly worth while to consider in that planning some way of making the most use of the flowing water as part of the embellishment of that locality, especially if it is to become the location of the federal-municipal buildings.

14-Year-Old Rider Knocked Off Wheel

While riding his bicycle north along Park street, just south of Park Hill road, 14-year-old Roy Maloney, 645 Park street, was knocked from his bicycle by a car driven by Donald Wilson, R.R. 3, Peterborough, and after being treated at Nicholls Hospital for minor cuts and a bruised nose, was allowed to go home, police reported today.

Acting Detective Jack Stevenson and Police Constable G. Trennum investigated the accident, and tested the brakes on Wilson's car, which they reported to be "in poor shape." Police said the right front fender of the car struck the cyclist. No charge has been laid as yet against Wilson.

War—4 Years Ago

(By The Canadian Press)

AUGUST, 19, 1940 — British troops withdrew from Somaliland. British reported 513 German planes shot down in seven days. Turkey said to have promised to aid Greece in the event Greece attacked by Italy.

AUGUST 20, 1940—Prime Minister Churchill in his eighth war review said of Britain's airmer that "never in the field of human conflict was so much owed by so many to so few." Candian mission burned as 100 Japanese bombers raid Chungking.

PARATROOPER WOUNDED—Word was received this week by Mr. and Mrs. T. G. Nice, 581 Douglas avenue, that their son, Paratrooper Ken Nice, has been wounded in action in France. His brother, Allen, is serving overseas.

BROTHERS IN FORCES—Two sons of Mr. and Mrs. G. Eason, 454 Mark street, are serving in the R.C.A.F. and R.C.N.V.R. ERA. Donald Eason (Left), who enlisted in September, 1942, is stationed in Western Canada. He was formerly a tool designer in Genelco. Sgt.-Pilot Craig Eason (Right) recently graduated as a pilot from Brandon, Man. He enlisted in March, 1943, and was formerly employed in the tool room of the C.G.E.

People Vague About War Ending Guam, Caen Just Names To Ladies

When is the war going to end? In a survey made of the average man in the street in Peterborough, almost two-thirds of the people questioned had no idea when it would end. Asked to make an approximation, indications pointed out a vast majority of women neither follow the war news, nor hold the faintest inkling of where important place-names are located on the map.

Men, it was found, know most, and talk most about the war, and to back this up, many seem to have a comprehensive picture of the war theatres in their minds. But women, on the contrary; many expressed bewilderment at the mention of such famed places as Caen, Cherbourg, Warsaw, and Guam. The Riviera to many was just a place where wealthy people used to winter before the war; Pisa, of course was in Italy and had a leaning tower; Guam, some guessed, was a town in Normandy....or Burma, and the closest a group of women interviewed could come to putting Guam on the map, was "an island near Australia!"

On the other hand, women appear to have stored up a much vaster knowledge of the hardships of war, and are prepared to talk of suffering by little children, the food situation in Europe, and the rough-and-tough manner of our armies in the field. Men seem to ignore the more personal aspects of the war, and delight in talking loudly about summer offensives, secret weapons, and surprise attacks.

Opinions Vary

But to get back to the original question, "when is the war going to end." One man said he was next to positive it would end in 1946, and just for good measure, tacked on another two years to look after the Japs. He supported his opinion by stating he was of the thought the Germans had fortified both the old Maginot Line and the German Siegfried Line. "The Nazis will fight on until they have slowly been driven back to the German border. That's where the trouble will start. As I see it, the Germans will never allow fighting on their soil, and so the battle on the border will be the fiercest ever seen."

From one extreme to the other, the next interviewed person stated quickly October of this year was the latest possible time for the war to continue. He didn't know why, but October it was!

"I don't follow the war news at all," retorted one woman. "With all the trouble in the world, my theory is that to leave the news alone is the best plan," she argued.

Asked when she figured the war was going to end, the woman answered, "Oh, I don't know, you see I don't follow the war news!"

Vagueness Amazing

Although several cases of people not listening or reading any war news was uncovered, more were found who read all the papers, and yet still had no idea about where the fighting was taking place.

A great variety of answers met the original question. Some said 1949, some said October, some answered it might be over now and nobody know about it, such as the last war, and some just said "soon, I hope."

Casualties

The names of the following men have appeared in the Peterborough and district casualty lists during the past week:

KILLED

BARNSLEY, Pte. L.—Mrs. Charles Barnsley (mother), Lindsay.

BOWEN, Pte. Henry L.—Henry Bowen (father), Cobourg.

COUPER, Lieut. Jack—Mrs. A. S. Couper (mother), 247 Engleburn avenue.

McAULEY, Cpl. George—Mrs. V. E. R. Zufelt (sister), 573 Sherbrooke street.

HARROW, Gnr. H. Foster—Mrs. Harrow (mother), Lindsay.

MISSING

ALTON, Pte. Floyd—Mrs. H. Alton (mother), 448 Mark street.

YOUNG, WO. Griffin (1st Class)—Mrs. James L. Young (mother), 141 Rubidge street.

WOUNDED

IRELAND, Pte. Reginald — Mrs. George Ireland (mother), Harvey township.

ELLSWORTH, Pfc. Roydon—Mrs. A. Wilson (grandmother), Young's Point.

HOWDEN, Cpl. Bert—Mrs. B. Howden (mother), 201 Romaine street.

TITFORD, Pte. William—Mrs. William Titford (mother), Cobourg.

NICE, Paratrooper Ken—Mrs. T. G. Nice (mother), 581 Douglas avenue.

GRANT, CQMS. D. C.—Mrs. J. Grant (mother), 343½ George street.

HULLY, Gnr. Cecil—Mrs. Frank Hully (mother), 133 Stewart street.

DALLIDAY, Gnr. Harold—J. W. Dalliday (father), 246 Prince street.

RICHARDS, Rfmn. E. R.—Mrs. Samuel Richards (mother), Cavan.

ARMITAGE, Raymond—S. G. Armitage (father), 171 Rubidge street.

INJURED

NELSON, Pte. Leonard—Mrs. A. E. Nelson (mother), 735 Water street.

ILL

COOMBES, Sgt. Herbert—Mrs. H. Coombes (wife), Elcome Crescent.

Liquor Cases Take Spotlight At Court

Business was skimpy in the local police court this morning with several liquor cases taking the majority spot.

George Sharpe, 31, of Toronto, was remanded until Monday by request of V. J. McElderry, Crown Attorney, on a charge of supplying drugs or an instrument to procure an illegal operation, in Norwood, during June, and the first 10 days of July.

Moses Amyott was fined $10 and $2.50 costs on pleading guilty to a charge of being intoxicated in a public place. A similar charge against George Alex, who, Magistrate O. A. Langley said, had been convicted of the same offence during the previous month, resulted in a $50 fine and $2.50 costs, or one month imprisonment.

Drowns At Cornwall

CORNWALL, August 19 — (CP). —Believed to have suffered a weak spell while walking along the edge of Cornwall Canal, Daniel Hugh McDonald, 73-year-old resident of St. Paul's Home, fell into the water yesterday and drowned.

Long Drought Worries Farmers

The need of rain has become so acute in Peterborough county that farmers on the market this morning were frankly worried about the final stage of the season's crop.

Turnips, corn and late potatoes are being seriously crimped by the continued drought. Cucumber patches have dried up to such an extent that some of the market gardeners already know that their supply is going to be only a fraction of their expectations.

Plowing has been suspended, and the late August work and prospects are giving farmers of this area a great deal of concern.

"Three weeks ago everything looked promising," George Mullen of Smith remarked to the Examiner today. "Fields that were plowed are now as dry as ashes and other ground has been baked so hard that you can't start plowing. If we just had some of that rain they got along the lakeshore back from Cobourg and Port Hope."

That Wednesday rainfall drenched the farms in Hope and Hamilton townships and trucks were mired in some fields.

Delbert Olan from the Millbrook area said that the late potato crop was being hard hit. "The early potatoes are all right and a good yield, but the late crop badly needs rain. And it may come too late to be of much use."

Crowd Collapses Platform Seek Autographs

A reenactment of the scene from "Yankee Doodle Dandy" in which George M. Cohan visits President Roosevelt at the White House was played by Capt. Jack Young, well-known Hollywood impersonator of Mr. Roosevelt in the movies, assisted by Dr. Cliff McKee, Peterborough Kiwanian, at the opening of the Kiwanis Karnival at Riverside Park, Friday night.

There was a great crowd on hand both for the skit and for the booth activities and a cool, clear night helped to make the evening's fun enjoyable to all. A draw was held for the C. C. M. bicycle, first of two major prizes being offered by the Kiwanis Club, and this was won by H. McKnight, Royal York Hotel, Toronto.

The guest of honour of the evening was introduced to the large audience by Mayor Hamilton, who gave a short review of his career and officially welcomed him to the city. Mayor Hamilton said that Capt. Young was Canadian-born, and in this connection remarked on the coincidence of Canadian actors having frequently imepersonated famous American personalities in the movies.

The dramatization itself lasted about 15 minutes and the famous radio voice that many millions throughout the whole world are familiar with was imitated to perfection by Capt. Young. In the scene President Roosevelt is portrayed as receiving the gallant old trouper, George M. Cohan, privately at the White House and spending nearly two hours asking him questions about his life; and in the end he confers upon him the Congressional Medal of Honor, The United States' highest award, for the patriotic inspiration he had given the American public through his songs and his work on the stage. Dr. McKeen ably assisted Capt. Young, playing the part of Mr. Cohan.

Capt. Young was roundly applauded at the conclusion of the skit and in token of his generosity in coming to the Karnival he was presented with a new fishing rod, reel and line complete by Charles Saunders Kiwanis president. Mr. Saunders also revealed that the actor had also been made an honorary life memeber in the Peterborough Kiwanis.

Such a flock of young autograph seekers as cannot have often before crowded round a visitor to the city swarmed around Capt. Young at the conclusion of the performance. He sat at a desk on the built up stage and a constable attempted to direct the traffic of youngsters who milled forward determined to possess the signature of a movie star. The surge of weight on the stage finally became too ponderous for the framework, and the stage suddenly collapsed in the middle upsetting Capt. Young and piling several kiddies in a heap together. Fortunately no one was even slightly injured, but thereafter Capt. Young sat at the edge of the stage and only one child at a time was allowed on the stand.

$539,976 Paid In 1944 Taxes

Two-thirds of the way through their tax year, the people of Peterborough have paid 68 per cent of their taxes, slightly in excess of the percentage due, and exactly the same as in August last year.

The amount collected in the two instalments up to Friday, August 18 was more than half a million dollars. The comparative statement follows:—

1944— Total of municipal taxes on the roll and to be collected: $794,-044.93; amount already paid at the city hall $539,973.68 or 68 per cent.

1943— Total of the taxes collectable for the year $787,953,14; amount collected at August 18 last year $535,601.84 or 68 pr cent.

Peterborough Soldier Returns To Canada

A second Peterborough boy has been reported to have been landed in Canada after a trip from overseas on the Lady Nelson, Red Cross Hospital ship. He is Lte. Russell Killingbeck, son of Mrs. Ward Hubble, 157 Rutherford avenue.

Pte. Killingbeck has been in the hospital since December 15 when he suffered head and face injuries in a motorcycle crash. He has been overseas four years with the Royal Canadian Regiment of London and the Provost Corps, leaving the Peterborough Canoe Company to enlist. A telegram received Friday said that he expected to arrive home Saturday night.

Rangers' Musicians To Present Concert

The following program will be given by the band of the Prince of Wales Rangers in Riverside Park on Sunday night commencing at 8:30, permission of Lt.-Col. M. H. Park.

March .... National Emblem
Overture .... The Festival King
Waltz .... Thoughts
Selection ... Maid of the Mountains
March Medley .. Col. Bogy on Parade
Song ....
Coming in on a Wing and a Prayer
March .... Sons of Britain
Selection .... Joyland Revue
Two Favorites ....
Land of Hope and Glory
The Lost Chord
Regimental.... God Save the King

WOUNDED IN FRANCE—Rfmn. Raymond Walter Armitage was wounded in France August 10, according to word received by his parents, Mr. and Mrs. Walter Armitage, 171 Rubidge street.

Second Brother Is Wounded

Rfmn. Raymond Walter Armitage is the second son of Mr. and Mrs. Walter Armitage, 171 Rubidge street, to have been wounded in action overseas. Word was received from Ottawa on Friday that he was a casualty, but the extent of his injuries was not listed.

Pte. Kenneth Armitage, his younger brother, was invalided home from Italy this summer and is still a patient in Christie St. hospital. He suffered arm and head wounds while fighting at Ortona, Christmas day.

The older boy has been overseas for more than four years. He went to Newfoundland in May, 1940 and landed in England in December of the same year, where he was a member of the Queen's Own Rifles. He went into action with his unit on D day and is reported to have been wounded on August 10. Ten days before the invasion, he was married to an English girl.

Both boys were educated in London and Toronto and were just finished at school when they enlisted in the Army.

Legion Sends Smokes To Fighters Overseas

The names of the soldiers, airmen and seamen who will each receieve 300 cigarettes as a result of the draw from the box at the Canadian Legion overseas bingo on Friday night, are as follows:

Stoker K. J. Sanderson, Pte. P. B. Williams, Tpr. D. J. Manley, Cpl. R. Sutherland, Pte. Norman Bugg, Spr. Fred A. Price, Pte. C. E. Rorke, Pte. J. Mahoney, Gnr. W. N. McArthur, Sigmn. Wilfred Poufret, Spr. E. Kelly, Craftsman T. K. Smith, Pte. E. HUope, Pte. Malcolm Pakenham, Gnr. E. G. K. Porter, Driver A. D. Mchate, Ab. James Brown, L. Cpl. R. M. Cooke, Pte. N. J. Quinlan, Spr. Art C. Hunter, Pte. W. Petrie, Spr. A. H. Sayer, tPe. C. Lackey, Pte. James K. Cross, Pte. K. R. Crough, Gnr. S. Montgomery, Pte. J. J. Hickson, Er. A. Pammett, Pte. G. L. Martin, Pte, W. T. Shortt, Pte. C. J. McIlwain, Tpr. A. A. O'Brien, Sgt. E. J. Waterman, Pte D. M. Hill, Spr. W. V. Hill, Staff Sgt. W. A. Hope.

Gnr. Foster Harrow Dies From Wounds

LINDSAY, Aug. 19 (ENS) — Word of the death of their son, Gnr. H. Foster Harrow, reached his parents, Mr. and Mrs. Harrow of Lindsay this week.

Gnr. Harrow was wounded in France, on August 8 and died later as a result of the wounds he suffered. The telegram stated that details would follow later.

PROTEIN SOURCE

As much as 55 per cent protein value can be added to dried eggs if wood-derived yeast is mixed with the product.

'Ike' Cleary Back In Canada After Invasion

After some busy weeks escorting ships which were carrying reinforcements and supplies to the Allied invasion forces in France, Leading Seaman "Ike" Cleary, the only Peterborough boy on H.M.C.S. Woodstock has returned to Canada. Following a short course he hopes to visit his parents, Mr. and Mrs. L. J. Cleary, 529 Rogers street.

The Corvette Woodstock, which docked recently at an East Canadian port, is the first Canadian Navy ship to come back to Canada after the invasion and her crew describe their role in the big scale offensive as being very tame.

Although bound by censorship rules, L/S Cleary gives an interesting description of his ship's activities. They first started out on a Sunday morning and after they got a short way out they were recalled, but the next morning it was the real thing.

"The captain cleared the lower decks and told us where we were going. We were in two watches, 4 hours on and 4 hours off. In our four off we had to sleep on the upper deck near our action stations. They gave us sandwiches for breakfast but when dinnertime came, they allowed us to go to mess.

"We took the first convoy in and arrived early in the morning. The men kept listening for the broadcast announcement of the invasion, but we missed it. Our ship stayed near the American beach all day watching things. Ships were firing inland and we saw prisoners on their way to England. They didn't look much like the "Master race", then.

Buzz Bombs Active

"We left at night and have been taking convoys in ever since. On one trip we saw five buzz bombs being shot down and one landed just astern of us. At night, all you can see is the light they make. On the same trip we came across a floating mine and after firing at it for quite a while, the boys sank it. Almost everyone had a shot at it."

In this connection, one of the officers on the ship mentioned that the corvette had to put into port for repairs to the engine room, which had been damaged by the blast when the mine was hit.

H.M.C.S. Woodstock was commissioned on D Day and missed the landing of British and Canadian troops in France, they were around for the next eight weeks guarding convoys against U-boats.

Plenty of Help

According to one reporter, the crew agreed on one thing—they never saw quite so many ships at one time before. They watched two big Royal Navy battleships let go salvo after salvo against the coastal defences which were blasted to bits.

One of the corvette's officers described how they spent part of their trip in the following words:

"We stripped and lay on the deck sun bathing. It's a fact. The Allied force was so overwhelming and did the job so completely there was nothing for us to shoot at except the very occasional plane and someone else usually got it before we had a chance. We saw submerged wrecks which often affected our detectors like submarines and sent us on a wild goose chase."

L/S Cleary's chum, Jim Huggins of Peterborough, just missed his pal in Halifax. He was on his way home on furlough and on the train met some boys from H. M. C. S. Woodstock, who told him his friend was taking a month's course.

Ike Cleary enlisted in June 1941, joined the Commandos and went overseas in January, 1942. He served with combined operations until August, 1943 when he got a transfer and came home on leave. The sailor returned to England aboard the Woodstock and has remained with her since. Before enlisting, he worked as a winder in the Armature department at the C. G. E. for five years.

W. R. TURNER
Phone 4971 — 195 Simcoe St.
Heating—Plumbing
Sheet Metal Work
CONTRACTING, JOBBING, REPAIRING
"CRANE" PLUMBING FIXTURES
"IRON FIREMAN" STOKERS
"HECLA" FURNACES

KIWANIS KARNIVAL
TONIGHT
At Riverside Park
DRAW FOR 1941 DODGE SEDAN AT 11 P.M.
Fun and Games for All the Family
GOOD BOOTH PRIZES

The Examiner

CLASSIFIED ADVERTISING RATES

Cash with order 1½c per word per insertion; 35c minimum for first insertion; 45c minimum with box number.

If paid within five days, 2c per word per insertion.

After five days, 2½c per word per insertion.

Refunds must be claimed within thirty days.

The names and addresses of boxholders are confidential and cannot be given under any circumstances.

THE PETERBOROUGH EXAMINER reserves the right to classify, edit or reject any classified advertising copy. Read your ad at the first insertion. The Examiner will not be responsible for more than one incorrect insertion. Copy accepted up to 1 p.m. each day for insertion the same day, except Saturdays when copy must reach the Examiner before 10 a.m.

Birth Notice	75c
Card of Thanks	75c
Engagement Notice	75c
Marriage Notice	75c
Death Notice	75c
In Memoriam	75c

The above charge is for 50 words—over 50 words 2c per word is charged.

Coming Events — First insertion 20 words or less minimum charge 50c. Subsequent consecutive insertions 40c per insertion. Over 20 words, 2c per extra word per insertion.

TELEPHONE 4641

Births Marriages In Memoriam Cards of Thanks Deaths

BIRTH

STEVENSON. Mr. and Mrs. Gordon Stevenson, Norwood (nee Marjorie Newton) are happy to announce the birth of a daughter at Nicholls Hospital, August 16, 1944.

RADLEY—To Mr. and Mrs. Wm. M. Radley, (nee Ann Keane) at St. Joseph's Hospital, on Tuesday, August 15, a son.

HERRINGTON — Cpl. and Mrs. George Herrington (nee Eileen Collins) wish to announce the arrival of their son at St. Joseph's Hospital, Aug. 16, 1944.

DIED

HENDREN, Victor John—In Toronto General Hospital after lengthy illness on Thursday, Aug. 17, beloved husband of Eva Hendren and dear father of Spr. Elwood in France, Pte. Sherwood in Italy. Tpr. James of Camp Borden John, Donald, Robert, and Theadore, at home.

Resting at his residence at 567 Patterson Street where service will be held on Monday, Aug. 21 at 1.30 p.m. Rev. H. J. Mahoney of Knox United Church officiating. Interment at Norwood Cemetery.

IN MEMORIAM

PAYNE—In loving memory of David W. Payne, who passed away, Aug. 19, 1939.

From our happy home and circle
God has taken one we loved,
He is borne away from sin and sorrow
To a nobler rest above.
No one knows how much we miss him,
None but aching hearts can tell;
Lost on earth, but found in Heaven—
Jesus doeth all things well.
—Ever remembered by Velma, Harold, Bettie and Melvin.

PAYNE—In loving memory of Dad, David Walter Payne who died August 19th, 1939.

The record of a generous life runs like a vine around the memory of one that we would like his hand to clasp, his bright eyes again to see, to hear his voice, just like things used to be.
—Alice and Wes.

PAYNE—In loving memory of David W. Payne, who passed away, Aug. 19th, 1939.

He is gone but not forgotten,
And as dawns another year
In our lonely hours of thinking
Thoughts of him are always near
Days of sadness will come o'er us,
Friends may think the wound is healed
But they little know the sorrow,
That lies within the heart concealed.
—Fondly remembered by wife and family.

WESTLAKE—In loving memory of our Dear mother, Mrs. Rhoda Westlake who passed away, August 20, 1940.

The years may wipe out many things,
But this they wipe out never
The memory of these happy days
When we were all together.
—Remembered by the Family.

WOOD—In loving memory of Annie Pearl Wood, who passed away Aug. 19, 1938.

We know that she is happy
In our Saviour's home above,
Growing fairer as she lingers
In the sunshine of his love.
—Ever remembered by the Family.

CARD OF THANKS

Mrs. D. Rutherford wishes to thank the nurses of Nicholls Hospital, the doctors, friends and neighbours for expressions of sympathy and condolence and beautiful floral tributes extended to me in the loss of a dear father.

Mr. and Mrs. Stewart Robbins and family wish to express their deep appreciation to attending doctor, and nurses of Isolation hospital, friends and neighbours for the many acts of kindness and expressions of sympathy, beautiful floral tributes during the recent illness and death of their little daughter, Doris.

Mr. and Mrs. Philip Lindsay wish to thank the Rev. Rowland, and friends and relatives for floral tributes and sympathy received during the recent illness and loss of their son Walter.

In Memoriam Verses

A booklet from which In Memoriam verses may be selected is available at the Advertising counter of The Examiner. Telephone Classified Dept 4641

FLORISTS

TURNBULL'S FLOWERS LIMITED 441 George Phone 7583—Nights 3257

FUNERAL DIRECTORS

FUNERAL SERVICE
J. J. DUFFUS
WATER AND CHARLOTTE STS
Telephones, Day and Night:

OFFICE	5757
J J DUFFUS (Residence)	6443
ORVILL J FALLS	5618

TEDFORD FUNERAL HOMES

NORWOOD	Phone 297
LAKEFIELD	Phone 28
HASTINGS	Phone 31

COMING EVENTS

First insertion, 20 words or less, minimum charge 50c. Subsequent consecutive insertions, 40c per insertion. All over 20 words, 2c per extra word per insertion.

DANCE AT RYE'S PAVILION, Saturday. Graydon Sheldon's Orchestra, Modern and Old Time dancing. Admission 35c. Gents 50c. Tune in CHEX 8.30 to 9.00

BINGO AT THE ORANGE HALL, Saturday, 8.15. 30 games, 5 freeze outs. Large Cash Prize on 13th Game. Substantial Cash prize on 10, 20 and 30th Game. Come and bring your friends.

DANCE TO-NIGHT AT THE Lakefield Pavilion. Good music and large roomy floors. Dancing every Thursday and Saturday nights.

44th ANNIVERSARY, EDEN UNITED Church, Mount Julian, Sunday, August 20th. Services 11 a.m and 7.30 p.m. Guest Preacher Rev. H. J. Mahoney, B.A., B.D., Knox United Church, Peterborough. All Visitors Welcome.

THE STEAMER ISLANDA WILL be running a special cruise Sunday, August 20, leaving Young's Point at 2 p.m. arriving back in Young's Point at 6 p.m. Ferguson's Coach leaving Peterborough 1.15 p.m. for Bancroft, will connect with the steamer at Young's Point and at 6.10 p.m. on return trip from Bancroft.

PERSONALS

RETAIN YOUR YOUTHFUL APPEARance Banish all traces of grey hair with "ANGELIQUE GREY HAIR RESTORER." Positively restores grey hair to its natural color $1.00, at Elliott's McDermid & Jury Payne's, and Tamblyn's Drug Stores

YOU CAN RUN A HOME KINDERGARten with our help Canadian Kindergarten Institute, Toronto 10, Ontario.

SPIRELLA FOUNDATIONS. 3011.

RAWLEIGH'S PRODUCTS. 360 SIMCOE Telephone 3055.

FULLER BRUSH REPRESENTATIVE Telephone 9778

FULLER SALESMAN F. DAWE, 451 Water. Telephone 4789.

AVON REPRESENTATIVE. 548 Bethune Street. 3194.

Custom Tailoring

DOES YOUR COAT OR SUIT NEED Altering? Have it done now Tony Pepe, Greene Building. Dial 4295.

Piano Tuning

WILLIAM POTTER, PIANO TUNING and Repairing (formerly Heintzman) Dial 9462.

PIANO TUNING AND REPAIRING — Fred Walker. Heintzman & Company, Toronto. Mail orders to CHEX or Telephone 9496.

3a Hairdressers 3a

DAFOE'S BEAUTY SALON WILL BE Closed from August 14 to 28 for Holidays.

SPECIALS — END PERMANENTS $1.00 up. Oil Permanents $2.50 up. Downer's. Dial 8874.

ROSANNE BEAUTY SALON—WILL BE Closed from August 12-23 inclusive, for Holidays.

SPECIAL RE-CONDITIONING PERMAnent, $7.00. 184 Hunter Street W., opposite Bell Telephone Co. Telephone 5311.

MARY MARINO ADVISES ONE OF her better Cream Waves for that hard to curl, and dry hair. Dial 8663.

FOR SALE

4 Miscellaneous 4

BED, DRESSER. 178 AYLMER.

WHITE WEDDING DRESS, TWO EVENing Dresses, and others, size 14. 3280.

PIANO, UPRIGHT, REAL GOOD CONdition, Mahogany case, Tuned and Delivered. Special $85. Parks' Studio, 208 Charlotte.

FRIGIDAIRE, SHETLAND PONY AND Colt. Telephone 7073.

BUFFET, GOOD CONDITION. 495 Donegal. $10.00.

GIRL'S BICYCLE. TELEPHONE 5025.

WORMS, MINNOWS 172 ADELINE.

KITCHEN RANGE. 382 STEWART.

SMALL VICTOR RADIO, $12. TELEphone 7595.

HOT AIR FURNACE, PRACTICALLY new. Telephone 5172.

NEW BLACK WOOL PIN STRIPE TAILored Suit, had 4 months. Wool Tweed Reversible Coat, nearly new — both size 14. Beige Felt Hat, matching Purse, new; all cheap. Telephone 4176.

SPECIAL — CORONETTE SILK FISH Lines, 18, 24, and 30 lb. test, any length. Limited supply. 492 McDonnel, after 5.30, side entrance.

STUDIO COUCH, KITCHEN SUITE, Linoleum 12 x 14. Small Tables, like new. 340 Armstrong Drive.

GAS RANGE $25.00, 4-BURNER, SIDE Oven, Grill; also Box Wood Stove, $5.00, almost new. 284 King George.

FURNITURE, ONE KITCHEN SUITE, Dining-Room Suite, and Bedroom Suite, Victrola, Organ. 139 Rubidge.

KITCHEN TABLE WITH DRAWER Tennis Racquet. 193 Lake Street.

PLUMBING AND HEATING MATERials Installations and Repairs J J Carter, 177 Antrim Dial 8242.

SHORT FUR JACKET. TELEPHONE 3642.

FOR SALE

4 Miscellaneous 4

GIRL'S BICYCLE. TELEPHONE 5223.

SMALL MANTEL RADIO. 4161.

ALMOST NEW, SPRING AND FALL Beige Coat, box style, size 14. Telephone 9825.

ELECTRIC REFRIGERATORS, VERY good condition. Telephone 8158, between 5 and 8 Evenings.

THE JUICE MASTER
THE ANSWER TO YOUR JUICING PROBLEMS
—This Machine will make easily and efficiently Two Quarts or more of Juice in five minutes, so is suitable for home and commercial use.
—The Juice of Fruit and Vegetables quickly builds up the body and raises the resistance to disease.
—Ask for a Demonstration To-day.
F. H. JOHNSTON
Corner George and McDonnel
TELEPHONE 4697

5 Dogs, Cats, Birds, Etc. 5

COCKER SPANIEL PUPPIES HEDGley Kennels, 4906.

DOGS BOARDED. HEDGLEY KENnels Port Hope Highway. Telephone 4906.

HOUND PUPS, FROM GOOD HUNTing Stock. Telephone 6397.

SPANIEL PUPPIES. 245 PRINCESS Street. Telephone 8576.

7 Livestock and Poultry 7

900 3-WEEK-OLD HEAVY BREED Chickens. Telephone 5771.

RED AND WHITE COW, PART HOLstein, due September 1. Milton Clark, Lindsay Highway.

2½-YEAR-OLD JERSEY AND DURham Heifer, Heifer Calf at foot, Year-old Jersey and Durham Heifer. Telephone 5027.

80 YEAR-OLD ROCK HENS, $1.25 each. Dial 6054.

DURHAM CALF FORVEALING. 8034.

COW, JUST FRESHENED, CALF AT foot. Telephone 6020.

15 REGISTERED YORKSHIRE GILTS, ready to breed, for Sale or to be put out on Shares. Write Box 171, Examiner.

CATTLE, 40 HEAD OF YEAR-OLDS — Herefords and Durhams. Must sell immediately. Write Box 121, Omemee, Ontario.

7x Farmers' Needs and Supplies 7x

THREE SECTIONS OF SPRING-Tooth Harrows. Jack Nurse, Bailieboro.

TRACTOR, CUSTOM WORK. TELEphone 4511.

8 Real Estate 8

SIX-ROOMED FRAME HOUSE, ON Lake Street, $2,600. Apply 182 Lake.

SIX-ROOMED BRICK HOUSE, WITH garage, near General Electric. Write Box 174, Examiner.

SOLID BRICK DOUBLE HOUSE AND Corner Lot, Queen Street, Norwood, to Close Estate. Apply Miss Ruth Harper, Box 71, Norwood, Ontario.

200 Acres, 160 Working, Barn 50 x 80 cement stabling, steel stanchions, water bowls, 2 silos, electric milk cooler, milking machine, Frame House, 7 Rooms, hardwood floors, furnace, electric, double garage, milk contract, close to Village $12,500
100 Acres, five miles from City, barn stone foundation, water in barn, Frame House, 7 Rms, electric $4,500
Frame 6 Rooms, 3-piece bath, furnace, hardwood floors, garage $2,800
Bungalow, 5 Rooms, modern, West side $5,500
M. STOREY
374½ George St. Telephone 6573

7 Room, All Modern Brick House, oak floors up and down, wired for stove, double garage, central. Possession September First. Half cash ... $5,200
5 Acres, House, drive shed, Hydro, best of garden soil, close to Lindsay Highway, 11 miles to Peterborough. Vacant now. Terms $1,000
6 Room Frame House, oak floors down, furnace, electric light, ½ Acre Lot, edge of Bailieboro. Vacant now. Terms $1,000
P. E. RUTHERFORD
146 Hunter Street. 3602

100-ACRE FARM, LOT 3, CONCESSION 10, Dummer, Good Buildings, plenty water. Mrs. Mary Parker, 291 Dalhousie, Telephone 6484.

FIVE-ROOM HOUSE, IN GOOD CONdition, hardwood floors down, 3-piece bath, screened porch, new summer kitchen, garage and garden, central, $2,500 cash. Write Box 176, Examiner.

New Modern Brick Bungalow, Immediate possession $5,500
S., New Modern Bungalow. Possession October 1st $4,200
Central, 7 Rm. Brick, oak floors, complete plumbing, furnace and garage. Possession September $4,500
2½-Storey 6 Rm. Red Brick, complete plumbing and furnace $3,200
100-Acre Farm, with never-failing spring. To close Estate affairs.
O'TOOLE BROS.
Real Estate and Insurance
184 Charlotte St Phone 9447

WANTED, WITH OR WITHOUT Building, on Lake, with fishing and hunting. Full particulars to K. C. MacPherson, 7 Clarendon Avenue, Toronto.

WANTED TO BUY, LARGE FARM, near Highway. Write Box 191, Examiner.

EIGHT-ROOMED HOUSE, MODERN, hardwood, garage. Immediate possession. 3077.

Elm, 6 Rms, Brick	$2,400
Central, 6 Rms, $500 down	$2,500
Gladstone, 6 Rms, sewer, furnace	$2,800
Parnell, 6 Rms, Large Lot	$3,000
Parkhill, 6 Rms, H.W. heat	$4,200
Aberdeen, 5 Rms, Bungalow. Possession now	$5,000
Monaghan, 7 Rms, oil burner	$5,500
West, 5 Rms, Choice Bungalow	$5,500
Gilmour, Duplex Brick	$6,500

J. A. GIBBS, 141 Hunter St. 3843

Cottages for Sale or Rent

BELMONT LAKE, AVAILABLE FOR Rent now. Telephone 46, Havelock, Mrs. Edith Barlow.

COTTAGE, CHEMONG PARK. H. J. McCannan, Telephone 4246.

FOR RENT, ELECTRICALLY EQUIPped Cottage, opposite Rye's. Available immediately. Telephone 5231 after 7.

COTTAGE FOR RENT, CHEMONG Park, August 26 to September 4 Telephone 6985.

LARGE SUMMER COTTAGE, FURnished, for Sale, cheap, Braundport. Owner T. Sabin. Apply after 6 p.m.

CABINS, EQUIPPED HYDRO, BOATS, Gilchrist Park and White Lake, bass, muskie, 23 miles via Warsaw. Les Bryan, Beleghem's, 8520.

Beheads Jap

PEARL HARBOR, Aug. 19—(AP). —Spotting a Japanese sniper in a tree on Tinian Island, Lieut. Raymond Lokobar, of Chisholm, Minn., "buzzed" the tree-top with his plane and beheaded the Nipponese. The lieutenant's feat with a torpedo plane August 6 was disclosed here yesterday.

FOR SALE

Cottages for Sale or Rent

FURNISHED COTTAGE, BOAT, LAKE Chemong. Vacant August 19. Dial 8392.

FURNISHED, FROM AUGUST 22 TO September 2. Telephone 125 ring 15.

BEAUTIFUL LOG COTTAGE, FIREplace, boat, Lake Chemong. Dial 7032.

10 Used Cars 10

1933 FORD COUPE, CBT-1959, GOOD condition, 5 good tires, $200. J. Hyslop, c/o M. Burnham, R. R. 8, Peterborough.

1935 GRAHAM 6 SEDAN, 5 TIRES practically new, heater, Serial No 1706972, $475.00 Anderson, Bridgenorth. Telephone 5047.

1935 OLDSMOBILE COUPE, SERIAL 536573473, 5 tires, heater, $400.00. S Mitchell, 471 Mark Street.

NO. 48215—1934 OLDSMOBILE, SIX-Wheel Deluxe Coach, six cylinder, 4 nearly new tires, 2 spares, good condition throughout. Private $450. Roger Cholelle, Nick's Camp, 28 Highway.

1929 FORD COACH, MODEL A, SERIAL No. 13353, 5 tires and motor good. $150.00; heater. H. T. Allison, 506 Charlotte. 6479.

CHEVROLET COACH, 1934, SERIAL 639540; Car in good condition. Must be Sold Saturday, $295. W. Bolger, 466 Bolivar.

1931 PONTIAC SEDAN, 1539691, EXCELlent condition, good tires, spare, defroster, manifold heater, $235. Fred Barton, 692 Elcome Crescent. Telephone 7740.

TO RENT

11x Apartments To Rent 11x

FIVE-ROOMED APARTMENT, IN Lakefield. 282 Aylmer.

11xx Houses to Rent 11xx

SIX-ROOMED FURNISHED HOUSE, for six months beginning October 1; garage; references. Write Box 184, Examiner.

TO RENT, LAKEFIELD, FURNISHED House, all modern conveniences, from October 1st to January 1st. Write Box 182, Examiner.

MODERN HOUSE, 7 ROOMS, POSSESsion September 1st. Inquire at 549 Bethune for particulars.

SIX-ROOMED HOUSE, PARTLY FURnished or Unfurnished. Available September 1. Telephone 3653.

12 Rooms 12

LARGE FRONT BEDROOM, FURNISHed, continuous hot water; Gentlemen preferred. Telephone 5443.

THREE UNFURNISHED. 634 UNION.

FURNISHED, UNHEATED BED-SITting-Room and Kitchenette, Upstairs. 378 Queen Street.

TWO MEN TO SHARE ROOM, CLOSE to De Laval. 255 Princess.

LIGHT HOUSEKEEPING ROOMS, with Kitchenette, adults. Overnight Accommodation. 417 Stewart Street.

TWO UNFURNISHED LIGHT HOUSEkeeping. Burnham Point, 16 Bruce. Telephone 4545.

TWO FURNISHED, HEATED ROOMS. 380 Rubidge.

TWO ROOMS, UPSTAIRS. 48 Lansdowne Street.

PARTLY FURNISHED, WITH KITCHen Alcove. Apply 533 Romaine. Telephone 5166.

LARGE FRONT ROOM, FOR GENTLEmen only. 360 Stewart. 8466.

WANTED

13 Rooms Wanted 13

BED-SITTING - ROOM, CENTRAL. Call 8504.

13a Apartments Wanted 13a

IMMEDIATELY FURNISHED APARTment, responsible Couple, with good references; must have electric frigidaire. Will pay good price. Write Box 172, Examiner.

FOUR-ROOMED APARTMENT, HEATed, before October 1, adults; references. Write Box 183, Examiner.

13b Houses Wanted 13b

SEVEN OR EIGHT ROOMED HOUSE, with large garden. Cash buyer. Possession not later October 31. Write Box 185, Examiner.

15 Miscellaneous 15

ONE 30-30 RIFLE, OR 32 SPECIAL. State price, Box 181, Examiner.

SILO, IN GOOD CONDITION, 12' BY 30'. Apply, with full particulars, to Edgar Clark, Norwood.

IRON, RAGS, FEATHERS, PAPER. Petersiel, Bethune and Hunter. Telephone 9403.

STOVES, FURNITURE. HUDSON Telephone 65. Lakefield

POULTRY AND FEATHER TICKS PAY Highest Prices. M. Glahman. Dial 8298.

LIVE POULTRY WANTED — MARKET Prices. A. Lantin Telephone 6297

LIVE POULTRY — PAY HIGHEST Prices. Florence 6823 560 Homewood

STOVES AND FURNITURE WANTED Telephone 4115—Nights 6294.

HIGHEST PRICES PAID FOR RAGS, Paper, Iron and Metals. J. Burfield Dial 8368.

LIVE POULTRY—MARKET PRICE. M Katz. 6906 193 Aylmer.

BOY'S BICYCLE, BOOKS OF KNOWledge. State price, condition, Box 175, Examiner.

WANTED TO BUY, LATE MODEL CAR Coupe, Coach or Sedan. Will pay up to $1,500.00 cash. Write Box 121 Omemee.

STIFF TOOTH INTERNATIONAL CULtivator. Telephone 8085.

18 TO 20 FOOT INBOARD BOAT, WITH or without Motor; heavy Hull construction very essential. State price and location for inspection, Box 151, Examiner.

SECOND-HAND PRE-WAR MAN'S OR Girl's 28" Bicycle, good condition, Telephone (collect) 29 ring 2, Lakefield.

INBOARD MOTOR BOATS. STATE length, beam and price. Write Lew Lockhart, Roseneath.

JUVENILE GIRL'S BICYCLE OR Small Frame Girl's Bicycle. 581 Aylmer Street. Telephone 5332. Fred Spencley.

3, 3½, OR 4 HORSE-POWER MOTOR, 60 Cycle, good condition. William O'Brian, Millbrook.

TO RENT, FARM, 50 TO 100 ACRES, close to City, by October 1. Write Box 192, Examiner.

SMALL FARM, GOOD BUILDINGS, electricity preferred. Write Box 191, Examiner.

WANTED

16 Teachers 16

PROTESTANT TEACHER FOR S. S. No. 3, Harvey. State experience, qualifications, and salary expected. Duties to commence September 5. Apply J. G. Elliott, Secretary, Lakehurst, Ontario.

17 Help Wanted, Male or Female 17

Stenographers and Typists
Stenos, Typists, Postal Clerks for Government war work. You can train at home. Free information. M.C.C Civil Service School, Ltd., Toronto 10

18 Help Wanted, Female 18

BY SEPTEMBER 1, COOK-GENERAL for Suburban Home, all conveniences modern electrical equipment, radio in bedroom; no washing; adult family. Telephone 9712.

GIRL OR WOMAN FOR GENERAL Housework, 2 adults and one child. Apply 340 Charlotte.

GIRL OR WOMAN TO MIND CHILDren. 89 Princess.

PART-TIME WAITRESS FOR SUMmer Hotel. Apply Part Hotel, Burleigh Falls. Telephone Lakefield 508 ring 6.

MIDLE-AGE WOMAN WANTED FOR Farm House. Apply to George Wilkes, R. R. No. 1, Marmora.

19 Help Wanted, Male 19

BY FEED PLANT IN PETERBOROUGH District, a Superintendent to take full charge of Feed Grinding and Mixing Operations. Ability to get things done smoothly and get along with men—some mechanical experience and leadership essential. Good wages, short hours, efficient plant and excellent opportunity for a permanent position to party having above qualifications. Any applicant abreast of the times should appreciate the importance of an opening such as this. Apply Selective Service Office, Peterborough. O-342.

LINEMAN AND SWITCHBOARD OPERator for Cramahe Municipal Telephone System. Apply Selective Service Office, Peterborough. O-343.

BOY OR MAN FOR FARM AND BUSH Work. A. Powell, Campbellcroft.

19x Agents Wanted 19x

GAS SAVER, PATENTED, PROVEN, Guaranteed. Fits all motors. If you have other full time employment, write for proof, agency proposition. Victory Manfg. Company, Cornwall, Ontario.

21 Boarders Wanted 21

ALL CONVENIENCES. 323 SIMCOE. Telephone 3425.

GENTLEMAN BOARDER, NEAR C.G.E. Dial 7325.

BEDROOM, WITH BOARD, REFINED home; suit Business Man; shower. Telephone 8202.

Marmora News

Miss Peggy Cummings of Kinmount is spending a vacation with friends here.

Miss S. M. Ford of Belleville is holidaying at Tipperary Hotel, Crowe Lake.

Mr. and Mrs. William Carman and son, Billy, of Niagara Falls, N.Y., are spending two weeks with relatives at Malone.

Mr. and Mrs. Walter Lowery and Doris and Myrtle are spending a few days with relatives at Northbrook.

Mrs. John Parks of Toronto has been holidaying at the home of her daguhter, Mrs. Doug. McQuigge.

Mr. and Mrs. Royal Gawley, Marmora township, have received word that their son, Gardiner Orville Gwaley was wounded in France on July 26, being shot through the foot just below the ankle.

Mrs. R. Brophy of Montreal visited her parents, Mr. and Mrs. Julian Bedore and other relatives here recently.

Miss Lorna Leal of Tweed is visiting her sister, Mrs. Clayton Bedore.

Rayner Leal of Detroit is spending a week's holidays with relatives here.

Miss Reta Cassidy, Reg. N. of Tweed is visiting her friend, Miss Marjorie Stephens.

Mr. and Mrs. Jack Grant of Toronto are spending two weeks' vacation with relatives here.

Mr. and Mrs. Keith Miller and daughters of Niagara Falls, Ont., have returned to their home after spending their holidays with Mr. and Mrs. Thomas Bateman.

Rev. and Mrs. L. C. Ball and Mr. and Mrs. Russell Wells are attending the Eastern Ontario annual conference of the Free Methodist Church at Newmarket this week.

Mrs. Mel Sanders, Reg. N. of Boagte, Columbia, South America, accompanied by her mother, Mrs. D. N. Miller of Bel Air, M.D., spent last week with her sister, Mrs. Thomas Bateman and Mr. Bateman.

Mrs. Stead and daughter, Gail of Montreal are visiting the former's cousin, Mrs. H. A. Burwash and family at their Crowe Lake cottage

Mr. and Mrs. Arthur Acorn and Kelvni of Gananoque are spending their holidays with Mr. and Mrs. Ed. Poste.

Born—At Women's Cottage Hospital, Toronto, on Thursday to Flight Sgt. and Mrs. W. D. Bonter, a daughter, Diane Mary. Father overseas.

Recent guests included Miss Annie Watson of Peterborough, with her sister, Mrs. Clifford Deline; Mr. and Mrs. Emerald McMillan and son, and Mr. and Mrs. William Roberts of Peterborough with Mrs. L. McMillan and Carl; Mr. and Mrs. Percy Warren and Miss Norma Denton of Oshawa with Mr. and Mrs. Boyd Warren; Mr. and Mrs. Alvin Vansickle and daughter, Brenda of Toronto with Mr. and Mrs. Harry Vansickle of the Vansickle Settlement.

Havelock News

Miss Essie McQuigge accompanied by her aunt Mrs. Russell Johnson of Stirling are visiting relatives in Baltimore, Md., Washington, D.C., and Delaware Bay, N.Y.

Mr. and Mrs. Bert Aboud and daughters Angeline and Deloras, and Mr. John Hendy of Detroit, Mich., and Mr. M. Said and daughter Rose and niece Beatrice Said of Ottawa are the guests of Mr. and Mrs. A. Aboud.

Master Joe Harnden is holidaying in Trenton and Centreton.

Miss R. Shantz of Timmins is visiting her aunt, Mrs. G. Smith.

Mr. and Mrs. Wm. Hubble of Norwood, Mrs. Jack Harnden of Vernonville and Mr. and Mrs. Bruce Harnden and family of Centreton were recent guests of Mr. and Mrs. Charles Harnden.

Miss Mary Seeney has returned after spending several weeks with relatives in Campbellford, Stirling and Hoard's Station.

The many friends of Mrs. P. McCann will be pleased to learn that she has returned to her home after being ill for several weeks in hospital in Peterborough.

Mr. Jack McQuigge of Ancaster is spending a week at his home here.

Mr. and Mrs. James Harnden and Mrs. Eliza Sloman of Dummer visited Mr. and Mrs. C. Harnden recently.

COMPLETE LITERACY

Practically everyone in Iceland can read and write.

WHO CAN DO IT

22a Financial 22a

Personal Loans
for the payment of Property and Income Taxes

If you pay your taxes when due you save yourself penalties and interest.

Consult us if you need money.

Repayment of Personal Loans is on a simple budget savings plan, with regular deposits over a period of 12 months

In case of death a loan in good standing is liquidated by insurance which the Bank arranges.

Apply to nearest branch of

The Canadian Bank of Commerce

22b Painters, Decorators 22b

EFFICIENT, SMART STYLING for
HOME DECORATION
Interior and Exterior
"Elastica Quality Goods"
HAROLD COLEMAN
Telephone 9922 336 George Street

COLEMAN BROS — "THE HOME OF Decorating." Established 1906 Telephone 4485 North of Brock Street

INTERIOR AND EXTERIOR PAINTing. Sprayed Painting. For Estimate, Dial 5963

PAINTING, WALL WASHING. CELlars Whitened 634 Union.

JACK FOWLEY, PAINTING AND DEcorating. Estimates Free. Telephone 6760.

PAPERHANGING AND PAINTING — Reasonable Prices. Telephone 4514—Hudson.

22f Miscellaneous 22f

DUSTLESS FLOOR SANDING — William Higgins will Suspend Operations for Holidays from August 5 to 19

WINDOWS WASHED AND LAWNS Mowed. 634 Union.

SEWING MACHINES REPAIRED Stuart, Dial 5287. 584 Division.

DUSTLESS FLOOR SANDING. — Graham, 9007; Night 8607.

CARPENTER WORK, GENERAL REpair, Paperhanging. E. Killingbeck, 215 Braidwood.

25 Nursing 25

REGISTERED NURSE AVAILABLE. Telephone 9436

25x Dressmaking, Sewing 25x

DRESSMAKING, TAILORING, ALTERations. Telephone 4936. 593 Harvey

Electrical and Radio Service

FEE'S ELECTRIC SERVICE—REPAIRS, General Contracting. 104 Lock Telephone 6195.

Bricklaying

BRICKLAYING, CHIMNEYS REBUILT, Foundations Plastered, etc. Telephone 9836.

LOST

BLACK WALLET, JULY 21. REWARD Telephone 7972.

LEFT IN CAR ON GEORGE STREET, by mistake, Green Umbrella. Dial 5074.

LOANS

LOANS
WITHOUT ENDORSERS

Need $50, $100 or up to $500. Get a Household Finance loan quickly and simply. Just tell us about your problem and choose a convenient payment plan. Payments shown include principal and charges at our monthly rate of 2% on a loan balance of $300 or less and 1% on that part of a balance in excess of $300

Cash Loan You Get	4 Payments	6 Payments	10 Payments	12 Payments	15 Payments
$25	$ 6.57	$ 4.46	$ 2.78	$ 2.36	
50	13.13	8.93	5.57	4.73	
75	19.70	13.39	8.35	7.09	
100	26.26	17.85	11.13	9.46	$ 7.78
125	32.83	22.32	13.92	11.82	9.73
150	39.39	26.78	16.70	14.18	11.67
200	52.52	35.71	22.27	18.91	15.57
300	78.79	53.56	33.40	28.37	23.35
500	130.60	88.64	55.10	46.73	38.36

Household Finance
Corporation of Canada
Established in Canada 1928
Second Floor Lansfield Block
177 Charlotte St. (Opp Loblaws)
M. E. Holt, Manager Phone 5841

LOANS
THE WAY YOU WANT THEM
You can get from $20 to $1,000 cash at Campbell's for any sound reason, on any recognized repayment plan. Details quickly and confidentially arranged. Expert financial advice for the asking. Business loans a specialty.
CAMPBELL
FINANCE CORPORATION LIMITED
Subsidiary of Industrial Acceptance Corporation Ltd
169 Charlotte Street,
P M Vivash, Branch Manager
(Above A & P Store) Phone 3520

MONEY TO LOAN ON FIRST MORTGAGES
Easy Terms of Repayment
Apply to
PETERBOROUGH WORKINGMEN'S BUILDING AND SAVINGS SOCIETY
414 Water Street
Established Over 50 Years.

NOTICE

TO WHOM IT MAY CONCERN:
Notice is hereby given that I will not be responsible for any Debts or Accounts contracted in my name by any person without my written authority.
DATED at Peterborough, this 17th Day of August, A.D. 1944.
C. M. RISHOR.

Notice to Creditors

IN THE ESTATE OF ISOBEL STEWART, Late of the Village of Lakefield, in the County of Peterborough, Married Woman, Deceased.

NOTICE IS HEREBY GIVEN that all persons having any CLAIMS or DEMANDS against the Estate of the said ISOBEL STEWART, who died on or about the 30th Day of August, A.D. 1940, at the said Village of Lakefield, or claiming any interest in the said Estate, are required to send by post prepaid to The Trusts and Guarantee Company, Limited, 114 Dalhousie Street, Brantford, Ontario, the Administrator of the Estate of the said Isobel Stewart, on or before the 10th Day of September, A.D. 1944, a statement of their Interest or Claim, properly verified by oath, after which date the Administrator will proceed to distribute the Assets of the Estate among the parties entitled thereto, having regard only to the Claims of which notice shall then have been received.

DATED at Brantford, this 14th Day of August, A.D. 1944.
WATROUS & WALLACE,
Barristers, etc.,
169 Colborne Street,
Brantford, Ontario,
Solicitors for The Trusts and Guarantee Company, Limited,
the Adminstrator herein.

NOTICE IS HEREBY GIVEN, THAT I will not be responsible for any Debts or Accounts contracted in my name by any person without my written authority. Dated August 19, 1944. — Carl Smith, Bellevue Avenue.

Springville News

Among those who spent a week at the Oak Lake Summer School were Misses Velma and Patricia Staples and Miss Joy Preston.

Miss Mary Staples has returned home from Presqu'Ile Point.

Glen McNiven of Keene is visiting Mr. and Mrs. Rae Wood.

Mr. and Mrs. S. S. Staples spent the week-end at Presqu'Ile Point.

Mrs. Armstrong of Peterborough is the guest of her niece, Mrs. Harold Cathcart.

Mrs. Bernard Preston has returned from Lindsay and Little Britain where she visited friends and relatives.

Miss Mamie Cathcart recently visited her friend, Miss Elleda Bu[illegible] at Hastings.

Misses Barbara and Velma Staples are holidaying this week at Lakehurst.

Miss Gertrude Hickson of Agincourt has been the guest of Mr. and Mrs. Walter Bowles.

Miss Florence Blanchard has returned from spending a week at Stoney Lake.

Mervin and Ivan Rowan are spending a holiday, as guests of friends in Peterborough.

IMPORTANT CALLS

Police	3535
Fire Dept.	5711
Nicholls Hospital	4691
St. Joseph's Hospital	3561
Examiner	4641

PROFESSIONAL

44 Lawyers 44

JACOB LOW — Barrister, etc. Mortgage Loans. Suite 1-2, 435 George Street (over Toronto Savings and Loan Co.). Telephone 7423 — Nights 6214

ELLIOTT, PHILP & CHANDLER—Barristers, etc. Money to Loan. Offices, Kresge Building. Telephone 6675. A. L. Elliott, K.C., W. R. Philp, B.A., R. J. Chandler, B.A.

W. B. GORDON—Barrister, Solicitor, Telephone 3577. 397 George Street.

P. D. SCOLLARD—Barrister, Solicitor, Bank of Toronto Building. Telephone 9939.

JOHN A. BRADSHAW — Barrister and Solicitor 360 Water. Telephone 9884.

PECK, KERR & McELDERRY — Barristers, Solicitors. Money to Loan. Offices 415-417 Water Street Telephone 4681. E. A. Peck, K.C., F. D. Kerr, K.C. V. J. McElderry, K.C., Walter H. Howell.

Chartered Accountant

DONALD A. KIDD, Chartered Accountant, 73 Adelaide Street West, Adelaide 7808, Toronto. 346 Water Street, Peterborough. Telephone 8884.

AUCTION SALES

FOR MR. ARTHUR FITZGERALD, LOT 17, Concession 6, Smith Township, on Tuesday, August 22, at 1:30 p.m.: Entire Farm Stock and Equipment, 3 Horses, 16 Fat Hereford and Shorthorn Steers, 1,200 to 1,300 lbs., 6 Hereford and Shorthorn Steers, 1½ years old, 2 Cows, Feed, Lumber, complete line Implements, including New Woods Electric Grain Grinder. See posters.—Gordon Hancock, Auctioneer.

BIG FURNITURE SALE — ESTATE OF the late E. C. and Mrs. Squires, Norwood, close to Presbyterian Church, Saturday, August 26, 1 o'clock.

MAITLAND GARDNER, CONCESSION 8, Dummer, 3 miles North-west of Norwood, Wednesday, September 6, 12:30 sharp: 22 Holstein Cows, 15 Heifers, Horses, Hens, 1,000 Bushels Oats, 40 Tons Hay, Milking Machine, McCormick-Deering Tractor, Tractor Plow, Tractor Disc Plow, Horse-drawn Disc Plow, Ensilage Cutter, Grain Grinder, Good Machinery. A Big Sale, with Choice Cattle. The Farm will also be offered. Included is a Milk Contract. 240 Acres, Good Buildings, New House, 40 Acres Standing Timber.—Golden Andrews, Auctioneer.

HOUSEHOLD FURNITURE, FOR MRS. C. Horton, Port Hope Highway, 1 mile West of City, Kawartha Bus Service, on Friday, August 25, at 1:30 p.m.: Chesterfield Suite, Dining-room Suite, Electric Rangette, 2 Cook Stoves, Dressers, Beds, Chairs, Stroller, Tables, Electric Lamps, Sealers, 2 Incubators, other articles.—Gordon Hancock, Auctioneer, Telephone 5021

Release 1,000 Soldiers

REGINA, Aug. 19 — Acting Agricultural Minister L. F. McIntosh [illegible] Saskatchewan said yesterday 1,[illegible] soldiers of the Pacific Arms Command now stationed at Wainwright, Alta., would be made available [illegible] week for work in Saskatchewan harvest fields.

SCOTT'S SCRAP BOOK —By J. R. Sc[ott]

More Blood Donations Given To Save Wounded Men Overseas

Blood donations at the Clinic this week showed a further tendency to climb back up to normal levels after the recent holidays of the larger factories, and the 78 persons who contributed Wedneday made up one of the larger clinics of the summer months. In addition, there were 66 donors on Monday and 47 Thursday night.

Donors on Monday were:

General List: George G. Eason (Trent Canal) 10; Harold E. Lang (Trent Canal) 9; Mrs. Dorothy Millar, 6; Mrs. Gladys Richardson (R. R. No. 8) 2; Harry Manley (R. R. No. 8) 5; Norman Hayes (Dewart Milling) 9; Byers H. Smith (Can. Canoe) 7; Mrs. Edith Dyer, 7; W. O. Stephen Tripp, R.C.N.V.R., 7; Mrs. Stella Oke (J. J. Turner's), 3; Mrs. T. R. Harvey, 3; Mrs. Bev. M. Goselin, 1; Albert Goselin, 1; Mrs. Lottie Bartley, 6; Mrs. Dave Gray, 2; Mrs. Ethel Grant, 6; Mrs. Norma Hillier, 4, Kawartha Beauty Salon; Mrs. Beryl Rutherford, 2, Kawartha Beauty Salon; Miss Betty Preston, 4; Orville R. Kidd, C.N.R., 3.

Can. Gen. Elec. and Genelco: A. L. Dickieson, 8; A. J. Girdwood, 7; Ben Baker, 5; Sidney C Phillips 5; Thos. Delpellaro, 4; Wm. Sharpe, 9; Wilfred Bolton, 5; Jack Smith, 12; Robin R. Jackson, 2; Miss Dorothy Nortrey; Albert Pilley, 2; Douglas Miller, 7; Wilfred Girard, 6; Harold Leeson, 5; Paul Minicola, 7; Miss Frances Towns, 3; Don. R. Mann, 12; John H. Petterson, 1; James Guiry, 8.

Quaker Oats: Miss Alma Dobbin, 5; Harry Gray, 7; James Craig, 8; Earl Carl, 8; Margaret Flagler, 7; Miss Viola Lee, 2; Miss Nora Corkery, 2.

Canada Packers: David Gray, 2; ...lie Perry, 7; Fred Storey, 2.

Can. Flag Mfg. Co.: Mrs. Mildred Hales, 1.

Buckhorn: Mrs. Charles Jones, 7.

Campbellford: Mrs. Gordon McCulloch, 3; Gordon McCulloch.

Lakefield: Mrs. Ellen Crawford, 6; Mrs. Pansy Abrams, 4; Mrs. Bernice Quinn, 1; Mrs. Ellen Delledonne 4.

Westclox: Warren G. Rayner, 8; Leslie Moore, 7; Fred E. Hayes 1; Ian B. Wood, 5.

Raybestos: m. S. Cowell, 7; Leslie Manusley, 4; Joseph J. Goselin, 4.

Havelock: Mrs. May Hill, 7; Mrs. Chloe Toms, 3; Mrs. Horace King, 3.

Donors on Wednesday were:

C.G.E.—Norman Jobe 8, Allan A. Tucker 6, Vern Janeway 8, Wm. J. Jones 3, Gordon LaPlante 6, Barnes Scarlett 8, Ernest R. Hotrum 3, Miss Kay Tully 5, Miss Margaret Lynch ..., Miss Annette DeCarlo 4, Miss Margaret LeClair 1, Miss Olive Hutton 8, John J. Meyette 9, Arthur M. Loughty 6, Michael J. Murra 3, David Kinmond 9, Miss Luella Brown 3, Miss Aileen Clancy 4, Miss Joan Pitchford 5, W. T. Fanjoy 7, Wm. Thomas 8, Walter Halladay 4, Robert B. Menzies 3, Lorne Johnson 10, Alfred Hubel 4, Arthur B. Smith 10, J. Ashton File 7, Albert G. Saunders 3, Robert H. Adam 5, Hillard Tighe 6, George Hill 9.

Peterborough Lock Co.—Mrs. Jean A... 5, Wilfred Collinson 6.

Outboard Marines—Jack Stuart 9, Mrs. Betty Castle 8, Clifford J. Avey 2, Clarence Brooks 2, Ernie Clark 6.

De Laval—Edward Collins 7.

Peterborough Canoe — Robert ... 5, Wm. F. Stark 7.

General list—Mrs. Annie Fowler 5, Bruce L. Fowler 9, Mrs. Ada Huffman 5, E. G. Brown 8, Miss Josephine Armstrong 4, Walter E. Metheral 7, Mrs. Annie Kinmond 7, Mrs. Essie Booth 7, Mrs. Lima Clapham 5, Mrs. Mildred Preston 3, Mrs. Dorothy Bearns (C.D.S.) 3, Mrs. Hazel Mann 1, Joseph C. Wood (Bradford, Ont.) 7, Mrs. Agnes Berwick 6, Miss Jean Paul 2, Louis Brooks 10, Robertson Davies 2, Mrs. Jean Anderson 3, Mrs. Irene Hughes 3, Mrs. Pearl Park 1, Mrs. Frances C. Shields 1, Mrs. Bessie Hegadoren 1.

Lindsay—Mrs. Ruby Hie 6, Mr. Alfred Hie 6, Mrs. Jessie Davidson 2.

Havelock—Mrs. Kathleen Brooks 3.

Lily Lake—Ken Darling 3.

Fraserville—Mrs. Annie Park 4.

Indian River—Miss Anne Collins 3.

Quaker Oats—Miss Lola Leach 6.

Brinton Carpet—Miss Alice Marshall 6, Miss Muriel Rose 4, Mrs. Muriel Mahood 3, John Stante 3, Alex M. Kelly 3, Wm. E. Stevens 2.

Drs.—Clark, Chenoweth.

Donors Thursday night were:

Training Centre — Lieut. Denis Baulien 2, Sgt. C. Chapman 4, Cpl. Adrian Brazeau 3, Ptes. S. Bajurny 2, Charles Steadman 2, Andrew McGarry 1, G. Lynett 1, Wm. Joyce 2, Frank Bartlett 1, Albert Beaven 1, J. A. Smith 1, Herman Schur 1, Paul Gardner 1, Murray McFarland 1, Wm. O'Reilly 1, Michael Stecyk 8, W. K. Badley 1, George McAulay 5, Roy Gayton 1, A. W. Armstrong 1, Hugh Carter 1, Geo. Rowbottom 7, Michael Furiano 1, Edgar Marteus 2.

General list—Walter Thom (Oshawa) 1, Mrs. Sarah Lynch (St. Joseph's Hospital) 1, Mrs. Prudence Sanders 2, Mrs. Cecil Paulson (Millbrook) 4, Miss Charlotte Wood (Toronto) 5, Miss Laura Jackson (Campbellford) 7, W. F. C. Francis (Empress Hotel) 6, Mrs. R. J. Bolton 1, Mrs. Hazel Hall 3, Carroll Crowley (R.R. 6 Peterborough) 3, Fred Crowley (R.R. 6 Peterborough) 3.

Warsaw—Geo. Webster 3.

Havelock—Mrs. Marjorie Wood 3, Mrs. J. W. Wilkinson 4, Mrs. Vera Holland 4, Mrs. Emily Varty 4, Mrs. Thomas Green 1.

Apsley—Mrs. Florence Moore 1, Eric E. Whitmore 2, Thomas Hales 2, Stanley Young 2.

Norwood—Albert Thistlethwaite 4, Charles Waters 2.

Havelock News

Mr. and Mrs. J. J. Voyer visited the former's parents, Mr. and Mrs. Fronk Voyer ,whilst on their honeymoon trip prior to returning to St. Catharines.

Mr. Jerry Melville of Mount Pleasant, Rawdon Township is visiting his grandmother,

Miss Barbara Pearson of Peterborough is the guest of Miss Helen Yeo.

Mr. Robert Melville spent the week-end with relatives in North Bay.

Mr. and Mrs. Gordon Young were the Sunday guests of Mr. and Mrs. C. A. Pounder, Cordova Mines.

Mr. and Mrs. D. Rylott and son, Garry, of Renfrew, are visiting the former's parents, Mr. and Mrs. M. Rylott.

Mr. and Mrs. W. Martin spent the week-end with their daughter, Miss Marquerite Martin, at Ottawa.

Miss Evelyn Melville is visiting relatives in Campbellford.

Miss Helen Price of Peterborough is the guest of Miss Gladys Grayling.

Mr. and Mrs. Norman Iles, and Mrs. Glenn Iles of Toronto and Mr. and Mrs. Percy Melville of Whitby were the recent guests of Mrs. H. Melville.

Mr. and Mrs. Bruce Clark and family of Detroit are visiting Mrs. Clarke's parents, Mr. and Mrs. James Longmuir, Trent river road.

Miss Vivian Buchannan of Toronto is the guest of her grandparents, Mr. and Mrs. R. A. Buchanan.

Miss Grace Rowat of Peterborough spent the week-end with her parents, Mr. and Mrs. L. Rowat.

Mrs. M. Plunkett and granddaughter Lynda are visiting in Renfrew.

Mr. and Mrs. Clifford Jamieson and sons, Elmer and Barrie, and nephew William McCarthy of Toronto are holidaying at Belmont Lake.

Mr. and Mrs. Wesley Dafoe have returned from vacationing at Round Lake.

Mr. and Mrs. Roy Longmuir spent Sunday at Sylvian Lodge, Belmont Lake.

Mrs. H. Hubble and daughters, Margaret and Georgina are visiting in Windsor and Detroit.

Mrs. A. Spencer and granddaughter, Jacqueline Saunders are vacationing at Trent River.

Misses Shirley Iles and Betty Saunders of Toronto spent the week-end with the former's grandmother, Mrs. H. Melville.

Mr. and Mrs. Henry Haryett and son Brian of Montreal, and Mrs. E. Armstrong and daughter Jean of Camp Borden district were the recent guests of Mr. and Mrs. B. Haryett.

Mr. Cecil Toms underwent an operation in the General Hospital at Kingston.

Miss Ruth Wilkinson has returned from a Girls' Camp at Fenwick.

The many friends of Mr. H. Goden, lineman for the Havelock-Norwood H. E. P. C., who was badly injured here a few weeks ago when he fell out of a tree which he was trimming, will be glad to learn that he is able to leave hospital in Peterborough for his hime in Norwood.

Mr. William Mathison has returned to Peterborough after spending his holidays at his home here and at Belmont Lake.

Mr. and Mrs. W. Akins, accompanieid by Miss Lois King, visited their daughter at Galt.

Mrs. M. Prentice, of Detroit, is visiting her daughter, Mrs. W. Nobes.

Miss Doreen Vessey and Miss Lou Laval of St. Marys were the recent guests of Miss Dora Ketchen.

Miss Dorothy Calter has just returned from spending her vacation in Oshawa.

Misc Dora Ketchen sepnt the week eend in Millbrook the guest of Rev. and Mrs. A. L. Sisco.

Bancroft News

Miss Aileen Palmateer returned home from Belleville recently where she spent a two weeks vacation at the home of Mr. and Mrs. Russell White. On her return to Brancroft she was accompanied by Miss Margaret White who is now visiting at the home of Mr. and Mrs. S. W. Palmateer of town.

Mr. Elwood Palmateer of Bancroft is spending a two week vacation at the home of his grandparents, Mr. and Mrs. George Palmateer of Tweed.

Mr. Ralph Turner of Belleville motored to Bancroft Sunday returning the same afternoon accompanied by his wife and daughter Joyce who have been spending the past several weeks camping at Trout Lake.

Mr. and Mrs. Arch Rae and son Glenn, and Mr. and Mrs. Leslie Manson have returned to their homes in Toronto, after spending the past two weeks vacationing with Mr. and Mrs. Arthur Doney at Trout Lake.

Mr. and Mrs. E. L. Stears and son John Mr. and Mrs. P. Whitehead returned to Toronto having spent the past three weeks vacationing at Trout Lake near Bancroft.

Miss M. Haase of Trenton spent the week end in town, guest of Rev. W. L. Simmons and Mrs. Simmons.

Mr. and Mrs. Frank Wiggins and daughter Carol of Kingston spent from Friday evening until Monday afternoon visiting relatives at Bancroft.

Mr. and Mrs. Cecil Wiggins of Belleville are spending a week's vacation visiting with relatives at Bancroft and Baptiste.

Mr. and Mrs. Leo Doyle returned home this week end having spent a two weeks vacation visiting with relatives and friends at Ottawa and Campbell's Bay.

Mr. and Mrs. Clifford Lawn and daughter Isabelle of Campbell's Bay Ont., are visiting at the home of Mr. and Mrs. L. Doyle of Bancroft.

Misses Dorothy and Hilda Williams and Mr. Walter Williams and Miss Beatrice Harris of Toronto have returned home after spending two weeks with Mrs. S. R. Walker of Bancroft.

Rev. R. McLauchlin and Mrs. McLauchlin of Bancroft are spending to two weeks vacation at Lake Baptiste.

SALLY'S SALLIES

Registered U. S. Patent Office.

"I can't tell you whether I'm happily married or not without consulting my press agent."

BARCLAY ON BRIDGE

AIMING IN THE DARK

WHEN YOU can keep a suit concealed from the enemy—especially if it is a major suit—you may get some picturesque help in making your contract. That suit may be the one chosen for the opening lead, as well as for other leads later on. It may cause setting up of secondary cards, building of vital entries and other positively useful things, besides saving your weak spots from being attacked.

North: ♠ 9 6 4 ♥ K 9 8 4 2 ♦ 10 5 ♣ 8 6 4

West: ♠ J 10 5 ♥ Q 10 5 ♦ 9 8 6 4 ♣ K J 7

East: ♠ 8 7 2 ♥ A 7 3 ♦ K J 3 2 ♣ 10 9 2

South: ♠ A K Q 3 ♥ J 6 ♦ A Q 7 ♣ A Q 5 3

(Dealer: North. North-South vulnerable plus part score of 40.)

North	East	South	West
Pass	Pass	1 ♣	Pass
1 ♥	Pass	2 NT	

South's 2-No Trumps constituted a game with the 40 part-score, and North obviously had no desire for any further bidding.

Since spades had not been shown in the auction, West decided to lead the J. The A won this, and the heart J, covered by the Q and K, was ducked by East, who wanted to block the suit by holding on to his A. The club Q was finessed to the K, and West led his spade 10, though his partner had given him the discouraging 2 on the opening lead. South took that with the K and led the heart 6.

Fearing that South held three hearts originally and East only two to the A, West put the 5 on the 6, and the 8 went on from dummy. Again East played low, his 7, reckoning that South perhaps had three of the suit and a second hold-up would block it. He did not realize that the spade 9 had been made an entry into dummy by West's leads, refusing to believe South had four spades.

So next the dummy offered the heart 2, on which the A and 10 fell together. East returned the diamond 2, on which South used his A. He led the spade 3 to the 9, cashed the heart 9 and 4, led to the club A, scored the spade Q for his tenth trick and then gave up the club Q to the K to finish the hand. With double-dummy defense, South would have had a job to take more than six tricks, never getting in the dummy.

• • •

Your Week-End Question

When should a player not make an informatory or takeout double, even with support for three suits other than the opponent's and enough strength for the call?

Distributed by King Features Syndicate, Inc.

DAILY CROSSWORD

ACROSS

1. Resorts
5. Parts of locomotives
9. Game
10. Manila hemp
12. A maxim
13. Pleasure boat
14. Bitter vetch
15. Aloft
17. Torrid
18. Pronoun
19. Fool (slang)
22. Old English (abbr.)
23. Cry of pain
24. Boring instruments
26. Short-billed rails
29. City, N. W. France
30. Longs for
32. River (Chin.)
33. Sun god
34. Rejoice exceedingly
36. Neuter pronoun
38. Devoured
40. Music note
41. Epoch
42. Fleers
45. Citadel
47. Variety of sorghum
48. Occurrence
49. Wooden pins
50. Infrequent

DOWN

1. Primitive reproductive body
2. Kettles
3. Skill
4. Holy water basin (Eccl.)
5. Island in Gulf of Mexico
6. Sleeveless garment
7. Composer (Ger.)
8. Institutes of learning
9. Merganser
11. To bear witness
16. Seed vessel
19. Cut closely, as whiskers
20. Sphere
21. Initial
23. Openings (anat.)
25. Wreath of flowers
26. Lean necks of mutton
27. Address
28. Masculine or feminine
31. Total
35. Measure
36. Goddess of peace
37. Open pie
39. River (Eur.)
41. Pitcher
43. Size of coal
44. Distress signal
46. Eggs

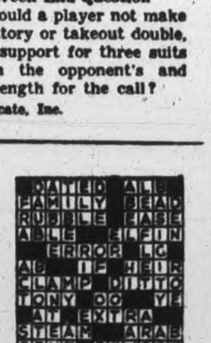

Yesterday's Answer

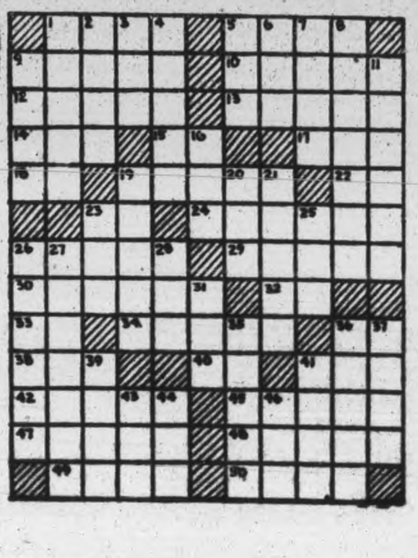

ROOM AND BOARD

—By Gene Ahern

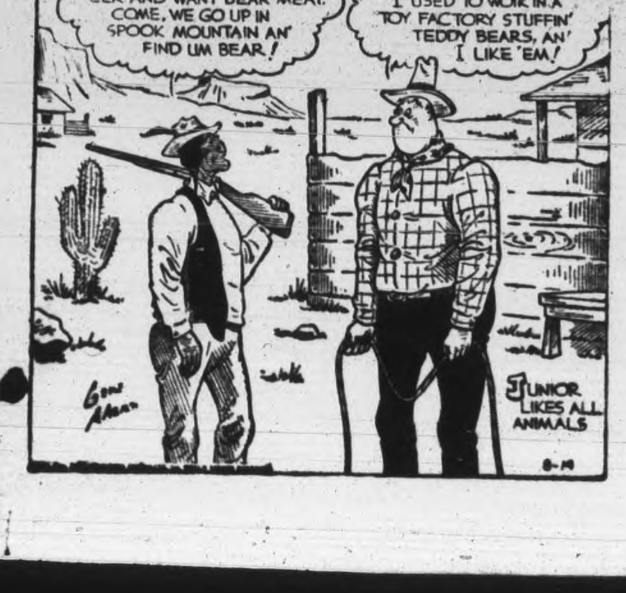

TERRY AND THE PIRATES

—By Milton Coniff

LI'L ABNER

—By Al Capp

HENRY

—By Carl Anderson

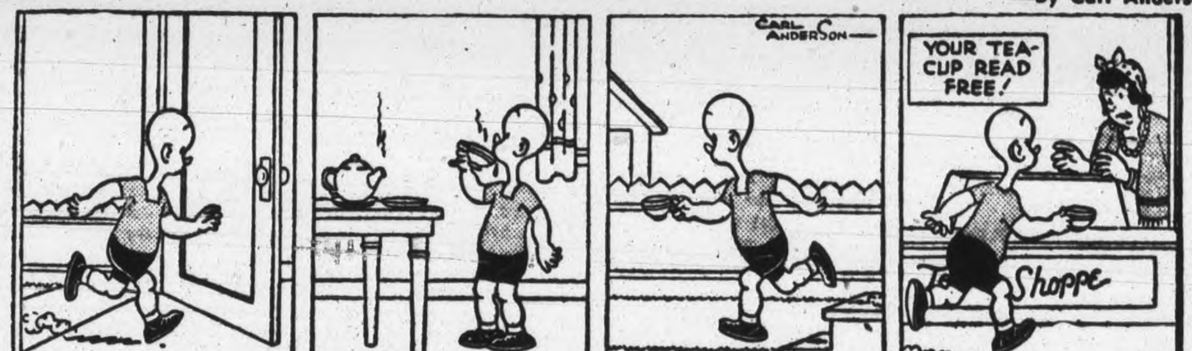

DONALD DUCK

—By Walt Disney

BLONDIE

—By Chic Young

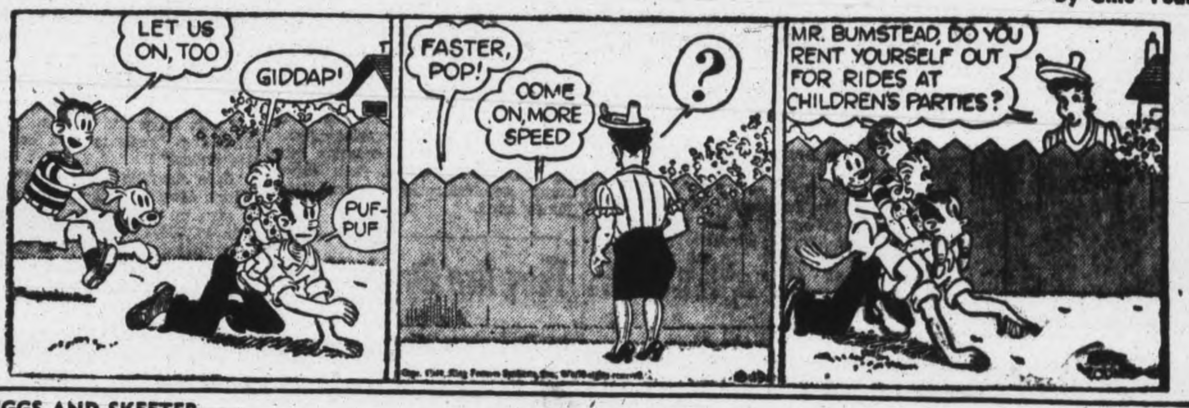

MUGGS AND SKEETER

—By Wally Bishop

BRICK BRADFORD

—By William Ritt and Clarence Gray

TILLIE THE TOILER

—By Russ Westover

Hansard Pays Increase In Last Session

By JACK BRAYLEY
Canadian Press Staff Writer

OTTAWA, Aug. 18.—(CP).— As the war continues, parliament apparently does more talking, and Hansard reporters wrote more this year than ever before in Canadian Legislative history.

A House official said the Hansard men, who record the blow-by-blow account of House proceedings from their tiny desks in the green carpeted corridor between Government and Opposition benches, filled 6,652 pages of sessional record this year, compared with 5,575 last year and 5,201 in 1943.

A press gallery view of the Hansard men at work shows them as experts in thier trade. They relieve each other at 10-minute intervals and, using old style pens, they can jab at the ink well and turn a page without losing a beat. And this is something when a rapid-fire orator such as A. W. Neill, Independent member for Comox-Alberni constituency of British Columbia, is speaking. His speeches are long and he races through them at a speed which leaves ordinary reporters groggy.

Without having made a statistical survey, an official "guessed" that Prime Minister Mackenzie King must — by virtue of his office and the volume of announcements made from his desk—lead in Hansard verbiage with possibly Gordon Graydon, Progressive Conservative House leader, second.

A New Idea

Lights out: Dr. Thomas F. Donnelly, the energetic liberal member from Wood Mountain in Saskatchewan, who has just returned from a tour of the Antipodes, has as suggestion—which he admits with a wink is impracticable and rather drastic—for cutting down the oratory in the Commons.

He would have the Chamber lighted with glow-worms, an idea he got from a cave near Auckland New Zealand.

"We were warned when we entered the cave that the thousands of glow-worms clinging to the roof would blackout if we talked too much," said the prairie Doc with a smile. "Well, you know parliamentarians. Some of us kept on talking and the first thing you knew we were all in the dark."

Insignia: When Lt.-Gen. Kenneth Stuart, Chief of General Staff at Canadian Military Headquarters in London, visited the Press Gallery for an off-record talk on the Normandy fighting the other day, reporters guessed that the black circular patches bearing yellow maple leafs on his shoulders were the insignia of the newly-active 1st Canadian Army.

But they were wrong. Gen. Stuart said his patches were those of C. M. H. Q. and that the 1st Army patches comprise of a red diamond cut by a half-inch dark blue stripe.

FIRST ENEMY DEAD ON SECOND FRONT IN FRANCE—A group of GI's soberly stare at the sprawled bodies of dead Germans in a town, somewhere east of Toulon, France. The Germans were among the first to fall when the Allies struck at the French Riviera coast to open a second front. U.S. Army Signal Corps photo. *(International Soundphoto)*

Cavan Treasurer Sworn Into Job

MILLBROOK, Aug. 19—(ENS)—Cavan council met in regular session on Wednesday with Reeve John Smith presiding, and all members present, except Deputy-Reeve Harold Cathcart, absent through illness. The clerk and treasurer, P. I. Bentley, filed his oath of office, also the oath of allegiance, and thanked the council for his appointment, requesting their support and the assistance and cooperation of all the township officers. Mr. Bentley succeeds the late J. N. McGill, A. V. Thorne having been acting clerk in the meantime.

Communications included those from E. L. MacNachton, counties' clerk, re counties' levy of $16,128.43; from the Department of Municipal Affairs re public halls; from E. A. Summers, agricultural representative, asking formation of an agricultural committee; from the Nicholls Hospital regarding admission of an indigent patient; also a notice from Dr. M. E. Hobbs regarding a patient admitted to hospital.

The clerk was instructed to look up by-laws regarding public halls, and on motion of Councillors Thorne and Armstrong, the Reeve was appointed representative for the agricultural committee.

Councillor Earle introduced By-Laws to strike the several rates for the year 1944, and also the Sectional School rates. Council went into committee of the whole, and the following rates were struck: Counties' rate, 12 mills; County school rate, 8.4 mills; township rate, 6 mills; public schools 5.1 mils; and school section No. 22, debentures, 3.5 mills.

School sectional rates: S.S. 1, 6.8 mills; 2: 4.7 mills; 3: 3 mills; 4: 4 mills; 5: 7 mills; 8: 3 mills 9: 5.1 mills; 10: 4 mills; 11: 18.9 mills; 12: 6 mills; 13: mills; 14: 5 mills; 15: 0 mills; 16: 6 mills; 17: 4 mills; 17½: 5.6 mills; 18: 8.3 mills; 19: 5.5 mills; 20: 5 mills; 21 3.7 mills; 22: 2.5 mills; 22: debentures 3.5 mills.

Accounts Paid

On motion of Councillors Earle and Thorne the Reeve was instructed to sign cheques for the following orders: J. H. McKnight, rebate $2; G. M. T. Davis, S.S. 20, $250; Rocon Telephone $5.56; Mrs. J. N. McGill, insurance $31.50; Peterborough Examiner $3.50; Dr. Hobbs, Sanatoria treatment $18; D. Armstrong, sheep killed $14; G. T. MacPherson, ambulance, H. Carson $7.50; A. V. Thorne, salary for 5 months, treasurer $62.50 A. V. Thorne, stamps $7.63; L. Gibson, road superintendent, P.R. and accounts $923.73; Council pay $20; Committee work, Reeve $6; Cocncillors Thorne $3, Armstrong $3, total $32; A. V. Thorne, clerk $45.

To Maintain Army

SYDNEY, Australia, Aug. 19 — (CP).—Charles Frost, Minister for Repatriation, said that after the war Australia will have a standing army, adding that this will enable demobilization to be carried out successfully. He said land settlement will be one of the best means of providing for demobilized servicemen and declared the Commonwealth must guarantee the returned soldier who settled on the land a certain living standard by payment of subsidies to meet cost of production.

STILL STANDS—This photograph taken after Nazi Goebbels announced destruction of the famous leaning tower of Pisa in Italy by Allied shells, proves that the famed structure still stands, as un-straight as ever.

STAN DARLING
Insurance
Fire, Auto, Accident and Health, Plate Glass Liability and Life.
346 WATER ST. PHONE 8884

Oil From Taps

BATAVIA, Ill., Aug. 19 — (AP). — When Mr. and Mrs. H. O. Bivens turned on the faucets at their farm Wednesday they got thick streams of greasy fluid for 36 hours. Chemists analyzed the substance as crude oil. But the flow stopped yesterday. The chemists said dynamite blasts from a factory workers' camp nearby probably had burst a small oil pocket, forcing oil into the water supply.

Roosevelt Plans World League

NEW YORK, Aug. 19—(AP)—President Roosevelt plans to submit a new "league of nations" to the Senate and later to ask it for power to enforce peace treaties, the New York Times says in a dispatch from Washington.

The newspaper says that by separating the world security organization from peace treaties, the administration hopes to get the new league operating possibly before the end of the war. Present plans, it added, aim for a treaty establishing the new security organization for presentation to the Senate before the first of the year with hopes that it will be ratifed before spring.

Thus, says the Times, it is expected that the new league and world court would be ready to deal with problems which might arise at the peace conference. Terms of the peace treaty and the security setup would complement each other under administration plans, the Times adds.

They Are Coming!

London, Aug. 19 (CP)

THE Paris radio went silent today after reporting yesterday that the Allies had started an all-out drive for the capital.

During a silence lasting 24 hours the BBC instead of getting Paris during regular news periods heard a voice on the Paris wave length shouting in German:

"They are coming."

The Vichy radio was not heard during several scheduled periods.

French Patriots Block Division

EDMONTON, Aug. 19 (CP)—The French underground, under command of Gen. Joseph Koenig, stopped "one full German division" by sabotage on D-Day, Major De MacMahon, military attache from France, said in an interview here tonight.

Just arrived from Wainwright, approximately 107 miles east of Edmonton, Maj. De MacMahon said French people are "waiting patiently for the day of liberation."

En route to Ottawa, where he is stationed, Maj. De MacMahon stopped off in Edmonton overnight after a three-day visit to Wainwright basic training centre where he and seven other military attaches had front-line seats in full-scale manoeuvres staged by Canadian troops over a 1,239-square-mile area set out recently by Canadian military authorites.

Wavell Has Rejected Gandhi's Request

NEW DEHLI, Aug. 19—(CP)—Field Marshal Lord Wavell has rejected Mohandas K. Gandhi's request for a conference to discuss immediate independence, it was announced today, and the Nationalist leader said the only way to rid India of British power was to "develop enough strength to wrest it from them."

The Viceroy said nothing could be gained by such a conference now, but that he would be glad to consider any "definite and constructive policy."

"It is clear as a crystal that the British Government do not propose to give up the power they possess over 400,000,000 Indians unless the latter develop enough strength to wrest it from them," Gandhi said at Wardha. "I shall never lose hope that India will do so by purely moral means."

Gandhi had offered full Nationalist support for India's war effort in exchange for immediate independence.

NO SAVVY MATCHES

Some Australian aborigines find fire-making so difficult they will take a long journey to borrow a light from a distant tribe rather than make a fire themselves.

PATTON CONFERS WITH ALLIED CHIEFS—It is revealed that Lieut.-Gen. George S. Patton, Jr., is the leader of the American armored spearheads that have been chewing the Germans on the Breton peninsula and are now closing the trap on the Nazis in the Vire bulge. Gen. Patton is shown, Left, with Lieut. Omar Bradley, Centre, commander of all American forces in France, and Gen. Sir Bernard L. Montgomery, commander-in-chief of all Allied forces in France under Gen. Eisenhower.

Parties Lacking Clear Cut Election Issues

By FRANK FLAHERTY,
Canadian Press Staff Writer.

OTTAWA, August 19 —(CP) — Out of the long debates of the recent session of parliament has come a wealth of speculation over the next Federal Geneeral Election, but no clear-cut issue on which that election might be sought.

An analysis of party platforms and statements by party leaders in recent months tends to indicate that rarely, if ever in Canadian history have the principal political organizations been closer together in their basic views.

Prime Minister Mackenzie King, who repeatedly has said the election will not be held before the end of the war but before the statutory eppiry of the term of the present parliament next April, is expected to lead the Liberal Party into the campaign with an appeal for a broad program of social and economic reconstruction.

It will be presented as a program designed to enable Canada to fill her place in the world as the greatest of the smaller nations and potentially a great nation.

That it may be flavored with a touch of nationalism was indicated when Mr. King declared himself in the Commons to favor the adoption of a Canadian flag and a Canadian National Anthem after the war.

That the appeal will be in tune with the broad aims of the United Nations for preservation of their common association also has been indicated.

To date, howevr, there has come no challeng of governmental policies from the opposition which is considered likely to create an issue.

Premier George Drew of Ontario has attacked Family Allowances, put forward by Mr. King as the cornerstone of the structure of Social Security he hopes to complete for the post-war period.

Might Be An Issue.

If Premier Drew's views were shared by the Progressive Conservative Party in the national sphere this might create an issue, but the Progressive Conservative members in parliament supported the measure.

While Family Allowances are not mentioned in the official platform of the Progressive Conservative party, that organizaiton is on record as in accord with the principle that Federal funds should be used to provide welfare services throughout Canada.

As the end of the parliamentary session approached, the two major parties seemed to find common ground on Empire relations, a subject which promised an issue earlier over the question of an Empire Council or Secretariat.

When some Opposition members urged a strengthening of the Empire through creation of some central organization to settle on a common policy, Mr. King quoted Mr. Bracken as stating a policy he considered not greatly different from his own, which is that the Empire can be strong only through its different parts exercising the most complete freedom with consultation and frequent exchanges of views.

Little Difference.

Later, Gordon Graydon, Progressive Conservative House Leader, said no one would suggest any Empire arrangement hich would lessen Canadian autonomy and also quoted Mr. Bracken to show that there was not a great difference between his own Leader and Mr. King.

Between the C.C.F. and the two older parties there will be a clear issue in that the C.C.F. places first importance on public ownership and control and the others place first importance on the encouragement of private enterprise.

Neither of the old parties, however, on its written official statements or the speeches of its leaders is prepared to reject a widening of the sphere of governmental activity where that may be necessary to achieve "full employment and a high level of national income.'

Between the Social Credit Party and the other three parties there also is a clash of emphasis, although not of objectives. That party places emphasis on monetary action is the decisive factor in adjusting the economy of the nation to provide the maximum in happiness and welfare for the people. The other parties regard monetary action and policy as only one of many agents to be employed.

Belmont W.I. Makes Bingo Arrangements

HAVELOCK, Aug. 19—(ENS)—Owing to the heat wave and the busy season for those in rural districts, the attendance at the August meeting of the Belmont Women's Institute was very small. The President, Mrs. G. Hartin, presided and the business included the arrangements for a "Bingo" to be held in the township hall on Thursday, August 24. The roll call was answered by "Something a Woman can do on the farm." A letter of thanks was read from Gunner Leonard Salter who is serving in Italy.

A short program, arranged by the program convener, Mrs. J. McMillan, consisted of community singing interspersed with several readings. The hostesses were Mrs. C. Kennedy and Mrs. J. Seabrooks.

M. Rawlinson Limited
610 Yonge St. Toronto
Moving Packing Shipping Storage

FLYING THROUGH HIS BOMB BURST — Outlined against the explosion of its own bombs, this Thunderbolt fighter plane has just destroyed a Nazi ammunition truck. The plane is piloted by Capt. Raymond M. Walsh, of Long Island, N.Y. Despite the flaming debris, Capt. Walsh flew safely through the explosion and returned to his base.

14 Peterborough Men Join Navy

Fourteen men from Peterborough and district have enlisted in the R.C.N.V.R. at Kingston during July, an announcement from Lieut. S. W. Salmon, R.C.N.V.R recruiting officer states The men from Peterborough and district are: John R. Taylor, 77 Parkhill Road, enlisted as Ordinary Seaman; Theo. R. Zberanowsky, 119 Stewart Street, Probationary Sick Berth Attendant; Donald P. Jones, 11 Brioux Street, O.S.; Fred A. Willison, 5 Cricket Place, A.B. (Postal); T. P. Cook, 471 Sherbrooke Street, Supply Asistant; Floyd Davis, 146 Wolsley Street, O.S.; Wilbert L. Wood, 630 George Street, O.S.; James R. Logan, 165 Edinburgh Street, O.S.; David E. Baxter, 31 Park Street, O.S.; O. G. Peters, Havelock, Prob. Steward; John Laurie Black, 502 Murray Street, O.S.; William G Peltz, 474 Wellington Street, O.S.; Joseph Santomero, 76 Victoria Street, O. S.; Harvey E. Martin, 719 Aylmer Street, Electrical Artificer, Fifth Class.

30,000 Germans Fortifying Paris

NEW YORK, Aug. 19—(AP)—Thirty thousand German soldiers are digging trenches in Paris and fortifying the suburbs, the Swiss newspaper Die Illustrierte of Lucerne said in an article reported to-day by the Office of War Information.

A special effort has been made in recent months to fortify buildings occupied by Nazi civil and military offices, the article said, and tank traps have been installed at the ends of important streets.

The Nazi occupation authorities do not want to "spare Paris the horrors of a siege or pitched battle," the article declared.

Says Inflation May Follow War

WINNIPEG, Aug. 19.—(CP). — Continuation of a large scale savings program for Canadians in the post-war years in the fight against inflation until there is a better balance between money to spend and things to buy was stressed in an address here to-day by D. B. Mansur, assistant chairman of the National War Finance committee.

Mr. Mansur told the Canadian Weekly Newspapers Association delegates at a luncheon that the danger of inflation will continue through the Pacific phase of the war and into the early stages of the post-war period.

"It would be tragic to prejudice our future, to throw overboard all the good work we have done up to now, through a premature slackening in our support of the savings program or of the other measures which are so necessary to continue the fight against inflation," he said.

New Booby Trap

LONDON, Aug. 19 (CP).—The latest Nazi creation in booby traps, as reported from France: A cigaret lighter that explodes when the wheel is thumbed.

YOUR GOOD YEAR DEALER
J. J. DUFFUS CO.
DIAL 5757

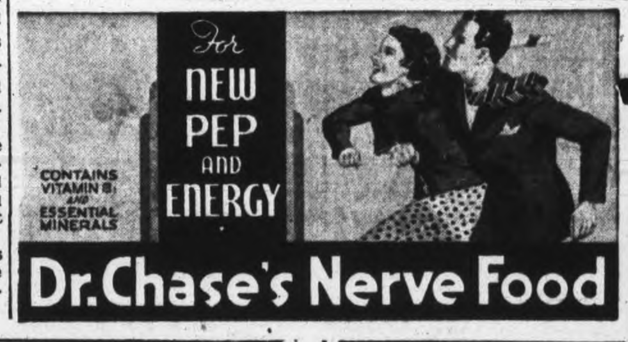

Telephones
Examiner ... [illegible]
CHEX ... [illegible]
Nights after 6 p.m., Sundays, Holidays
Examiner ... [illegible]
CHEX ... [illegible]

Evening Examiner

Peterborough

NIGHT FINAL

VOL. XC No. 199 — WEATHER Fair: moderately warm. — PETERBOROUGH, MONDAY, AUGUST 21, 1944 ★★ — PRICE FOUR CENTS

ALLIES ATTACK PARIS FROM 2 SIDES

Nazis Claim Baltic Trap Broken

Russians Gain On Wide Front Beyond Warsaw City

LONDON, Aug. 21.—(CP).—The German communique said to-day that Nazi tank formations pushing west of Tukums in Latvia had crashed through the Soviet corridor to the Baltic west of Riga and "re-established temporarily lost contact" with the 30 or so German divisions in Latvia and Estonia.

The Russians at midnight admitted local reverses in that sector, but did not indicate the corridor had been cut. The force of up to 300,000 Germans were severed from land communications several weeks ago. The Germans said a naval flotilla aided the tank force.

The Germans asserted also the Russians had driven a third bridgehead across the broad Vistula river west of Kazimierz, 75 miles south of Warsaw and 35 miles east of Radom.

In the Warsaw sector, meanwhile, Russian troops have driven closer to Praga, suburb to the east of the city, and have captured some vital positions to the north-east, front dispatches said.

Marshal Ivan S. Konev's 1st Ukraine Army, thrusting up the west bank of the Vistula, liquidated the trapped Germans north of Sandomirez. "As the enemy refused to surrender, most of the encircled enemy troops were killed," theRussian war buletin declared.

The victory freed Konev's forces for a posible drive either south-west on the rail fortress of Krakow, or north toward Warsaw, or directly west across the Polish plains toard German Silesia, which would snap the Polish capital's communication lines.

The slight Red Army reverse occurred in the Jelgava sector near the Gulf of Riga, where 144 German tanks and self-propelled guns were reported knocked out.

In Estonia, Gen. Ivan Maslennikov's 3rd Baltic Army, capturing more than 150 populated places, drove to within seven miles of Tartu on the Tallinn-Riga railway.

South of the Estonian sector in Latvia Gen. Andrei Yeremenko's 2nd Baltic Army, sweeping up more than 70 places, advanced to within 55 miles east of Riga with the capture of Erglin on the Madona-Riga railway.

Wanted Big Money

ST. THOMAS, Aug. 21 — (CP). — The manpower-shortage gave Mr. and Mrs. L. M. Tinlin of this city something to worry about for at least 96 hours. After police and neighbors joined them in a two-day and two-night search of the surrounding countryside Jimmy and Ronnie, their 11 and 12-year-old sons, were found working in a farm at Port Bruce, near here. High farm wages attracted the boys.

Super Bombers Batter 4 Jap Cities

WASHINGTON, Aug. 21 —(AP)—Bombers in the second wave of Sunday's double-strike at Japan reported today sighting the flames of destruction wrought by the daylight flight of Superfortresses while still a half-hour flight from industrial targets on Kyushu.

Four of the huge bombers were reported lost to enemy action in the co-ordinated day and night attacks by the 20th Air Force.

The important Yawata industrial section was the target of both flights.

The bombers shot down 15 enemy fighters, while 13 were probably destroyed and 12 damaged.

The Tokyo radio, as usual, minimized the efforts of the raids, terming damage "negligible" and claiming 23 planes out of a total of 80 were destroyed in the first raid. It also asserted that 20 parachuting American airmen were captured. The Japanese broadcasts said the first raid was against four cities on Kyushu, the southernmost main island, naming Fukuoka, Mojo, Kokura and Yawata. The latter, site of numerous heavy industries, has been hit twice previously.

Possibility that a big naval base also was a target was seen in the Japanese statement that both raids were directed at "Northern Kyushu and the western Choguku district." The office of War Information identified "Choguku" as Shikoku, a naval base on the main island of Honshu. The German D.N.B. agency, which relayed the Japanees broadcast, however, said it was the Island of Shikuku, east of Yyushu.

The 20th Air Force, noting that the initial attack was the first daylight operation over Japan proper since the attack on Tokyo headed by Lt.-Gen. James Doolittle April 18, 1942, had no information on results of the second foray.

Planes Rake Germans Along Seine

Gather 1,200 Barges On The River To Effect Retreat

By GLADWIN HILL
Associated Press Staff Writer

LONDON, Aug. 21.—(AP).—R. A. F. Mosquitoes and Mitchells raced up and down the Seine river throughout last night, bombing and strafing Nazi river bank troop concentrations and barges struggling across the 200 yard water barrier which impedes Germans fleeing Allied armies in France.

The Nazis' four principal crossings at Elbeuf, Duclair, Caudebec and Quillebeuf, were hammered in flare-lit tree-top level attacks as the record scourge from the skies to-day swept into its fifth day, despite handicapping weather.

A line of barges extending for three-fourths of a mile and reportedly salvaged from the abortive 1940 campaign to invade England were blasted near Quillebeuf. American fighter bombers in daylight and evening attacks knocked out 20 others.

A simultaneous night-long attack on the belt west of the Seine, through which the beaten Nazis are streaming from the Falaise trap, knocked out 136 vehicles and 16 tanks to bring the day's total for both the R.A.F. and R.C.A.F., and the U.S. Army Air Force to more than 350 vehicles and nearly 100 tanks.

The original total barge force upon which the Germans are depending for their miniature Dunkerque over the bridgeless river was estimated at 1,200 to 1,500. The Germans also have used hinged pontoon bridges, which swing back against the shrub-shrouded river in the daytime, but these are very susceptitble to bombing.

The attacks are taking place a scant 25 miles down the Seine from the American bridgehead.

Canadian Spitfire and Typhoon pilots destroyed or damaged more than 400 German vehicles in furious week-end attacks on the remnants of the German 7th Army.

In addition, the U.S. 9th Air Force fighter bombers and the 8th Fighter Command reported that the 10-day score up to Saturday night of German transport destroyed or damaged included 979 locomotives, 8,500 railroad cars, 1,253 road vehicles and 281 armored vehicles.

R.A.F. figher bombers alone reported 114 tanks destroyed or damaged yesterday.

Four squadrons of rocket firing Typhoons did a neat precision job, breaking up the German effort to smash out of the Falaise trap with an assault by 20 to 30 massed tanks toward Trun.

Carefully avoiding the almost interlocked Allied ground columns, the Tyhpoons destroyed 12 tanks and damaged eight more.

The Germans threw in light aerial opposition. Nine of thier planes were shot down, while the R.A.F. lost four from 861 sorties.

A Small World

LONDON, Aug. 21—(AP)—Pte. Richard Martin of Shinnston, W. Va., is nicknamed "Rabbit's Foot." In Tunisia someone stole his jeep. In France he thumbed a ride in a jeep, decided the seat felt familiar, and scratched the paint off a certain place on the hood. There were his name and serial number, proving it was his old machine.

37 Per Cent 18 To 45 Now In Army

OTTAWA, Aug. 21 — (CP) — Intake from the nine provinces into the Canadian Armed forces from the start of the war to March 31, 1944, totalled 913,092 or 36.9 per cent. of the estimated 2,474,000 men in the military 18-to-45 years age groups, it was disclosed today by Wartime Information Board.

In addition 15,226 was taken in outside Canada, thus bringing the total intake to 938,318.

The intake figure does not take discharges into consideration and must not be confused with the total strength of the armed forces, 756,900, June 30.

Previous figures have been broken down by military districts, but today's were the first released by Province. They showed Nova Scotia with a total intake of 56,128 of its 123,000 military age males leading the list with a percentage of 45.6.

Quebec with a total of 154,503 of its 699,000 military age males trailed with a percentage of 22.1.

Behind Nova Scotia came following provinces:— British Columbia, 44.4 per cent; New Brunswick, 43.8 per cent; Manitoba, 43.5 per cent; Ontario, 43.3 per cent; Alberta, 40.1 per cent; Saskatchewan, 38.9 per cent Prince Edward Island, 38.4 per cent.

A study of the army figures showed that in the two biggest provinces, Ontario, with a military age population of 830,000 had 209,639 volunteers while Quebec, with 699,000 eligible males had 60,624.

Quebec to in 46,443 draftees compared to Ontario's 41,502.

The compilation also showed that in the period since Sept. 30, 1943, when the last compilation was dated the per centage of Canadian manhood of military age drawn into but not necessarily remained in the forces moved up from 35.1 to 36.9. The new All-Canada total of 913,092 compared with the previous total of 867,590.

Bag 21 Planes

ROME, August 21 —(CP) — Mediterranean air force planes shot down 21 enemy planes in the week ending Saturday, despite the opening of full-scale invasion. The low score was not brought about by bad marksmanship, but by the lack of German planes in the area.

Casualties For Canada Total 46,394

8,721 Added In June Air Force Have 9,475 Dead

OTTAWA, Aug. 21.—(CP).—Canadian war casualties jumped 8,721 in the June period to raise the war total to 46,394 made up of 18,821 dead, 5,311 missing, 5,365 prisoners or internees and 16,897 wounded, according to official figures released to-day by War-time Information Board.

A breakdown of the 8,721 figure showed the army, in action in France and Italy, had suffered the greatest casualty increase—7,782; with the R.C.A.F. suffering an increase of 892 and the navy 47.

The breakdown showed that Canada in the junior period suffered 1,799 dead, 1,646 missing, 220 prisoners or interned and 5,047 wounded.

The war total for the army and air force up to May 31 and the navy up to May 29 was previously announced as 37,673. To-day's announcement covers all theatres for the army up to June 30 and fighting in Normandy from June 6 to July 20, the navy up to June 26 and the aair force up to June 30.

The army suffered the biggest increase with a total of 29,471 casualties, compared with the previously announced total of 21,689.

The army total was made up of 8,187 dead, 1,726 missing, 3,731 prisoners or internees and 15,827 wounded.

Navy casualties, not including 81 prisoners taken after the destroyer Athabaskan was sunk near the French coast, total 1,714 made up of 1,159 dead, 335 missing, eight prisoners or internees and 212 wounded.

Air force casualties total 15,209 made up of 9,475 dead, 3,250 missing, 1,626 prisoners or internees and 858 wounded.

The last compilation giiving the 37,673 total was made up of 1,667 casualties for the navy, 21,689 for the army and 14,317 for the air force.

Supreme Headquarters Allied Expeditionary Forces has announced the Canadian losses in Normandy from June 6 to July 20 as 6,545 made up of 919 dead, 4,354 wounded, 1,272 missing.

Here is the latest table for the three armed forces:

	RCN.	Army	RCAF	Total
Dead ..	1,159	8,187	9,475	18,821
Missing ...	335	1,726	3,250	5,311
Prisoner-Interned ..	8	3,731	1,626	5,365
Wounded ..	212	15,827	858	16,897
Total ...	1,714	29,471	15,209	46,394

CASUALTIES
(Continued on Page 2, Column 2)

25,000 Germans Surrender Trapped In Normandy Bulge

Patton's 3rd Army Takes 49,650 In Drive On Paris

ALLIED SUPREME HEADQUARTERS, Aug. 21 — (CP) — American tanks had thrust into sectors on opposite sides of Paris today to the east, Canadians were driving towards the mouth of the Seine, and Gen. Montgomery told Allied troops the enemy in north-western France had suffered a defeat "definite, complete and decisive" with the end of the war "in sight."

The Americans had established a firm bridgehead across the Seine at Mantes, 25 miles nohtwest of the capital, where they threatened a sweep toward the rocket coast. But they were meeting heavy resistance in that direction.

Tanks had probed as far as Corbeil Melun and Fontainebleau on a 20-mile front 15 to 35 miles southeast of Paris where they were pointing toward the First Great War battlefields of Soissons, Reims and the Marne northeast of Paris.

ON THE BRITISH FRONT IN FRANCE — (AP). — An estimated 25,000 German prisoners had been captured in the Normandy bulge battle around the Falaise-Argentan gap by 6:45 p. m. to-night (12:45 p.m. EDT.)

They were fighting in the vicinity of Versailles, the western suburb of Paris and were meeting only negligible resistance, while travellers from the capital itself told of a rising wave of violence in which French underground forces anticipated the hour of liberation.

Already, it was announced that Gen. Patton's 3rd Army in its sweep to Paris had captured 49,650 Germans, killed 11,025 and wounded 48,900—a total of 109,575.

Now the invasion of the territory north of the Seine at Mantes threatened new destruction of Germans caught in a 75-mile-long corner below the bridgeless River.

"The end of the war is in sight. Let us finish of the business in record time," Gen. Montgomery declared in his message in which he said there were fresh surprises in store for the enemy.

At least 10,000 men from the combat elements of possibly 18 enemy divisions were caught in a succession of pockets west and east of Falaise and the total bag of German killed and captured was likely to total 36,000—equal to the number captured in the Cotentin peninsula.

Being Cut to Pieces

While the Germans made wild efforts to break out of the original pocket, now reduced to an area about six by 10 miles, British, Canadian and American forces were cutting it to pieces.

Occagnes, Sentilly, Bailleul and Goulet, all about three miles north of Argentan, were captured in these slashes.

PATTON'S THIRD ARMY
(Continued on Page 2, Column 5)

Troops Enter Toulon

ROME, Aug. 21.—(AP.—American forces have captured Valensole, 50 airline miles north of Toulon. The U.S. 7th Army has entered Toulon.

Forward elements are nine miles from Marseille.

On the coast east of Toulon the French captured the enemy stronghold of Redon and Hotel De Golf, a mile from Hyeres.

Marseille, Toulon Isolated In Lightning Drive

By NOLAND NORGAARD,
Associated Press Staff Writer.

ROME, August 21 — (AP) —Hard driving French troops virtually encircled Toulon, breaking through to within three miles of the naval base while American infantry, within 15 airline miles of Marseille, fanned out to-day through the Durance valley and headed for the Rhone against disorganized enemy resistance.

The Americans sped forward on both sides of the town of Pertuis, 11 miles north of Aix-en-Provence across the Durance river, and joined French patriots who had surrounded Nazi troops within the town.

Another of Maj.-Gen. Alexander M. Patch's Allied columns charged on several miles to the north-east of Aix, key junction of seven highways 15 miles north of Marseille. Another unit was last reported in the outskirts of Aix and to-day possibly had completed occupation of that town.

Navy Shells Port.

(The German radio said Allied warships shelled Toulon Sunday. It claimed hits on one of "several" battleships and one of nine cruisers in the attacking fleet by Nazi batteries, which, it was claimed, also struck a destroyer and torpedo boat.)

A dispatch from Joseph Dynan, Associated Press Correspondent with French troops driving on Toulon, said French commandos, joined with patriot forces and former members of the French navy, were dominating the Faron area just north of Toulon.

The Nazi garrison in Hyeres, about 8½ miles east of Toulon, was virtually isolated, Dynan said.

The Germans have given no indication of strength or determination to make a real stand in or near the mouth of the Rhone valley.

Disorganization among the Germans indicated the Nazi command might be resigned to eventual liquidation of the entire area.

The Eastern sector of the bridgehead facing towards Cannes and the Italian frontier was reported "mostly stable," without reference to new gains.

In most sectors of the rapidly expanding southern France bridge-

ALLIES THREE
(Continued on page 2, column 4)

Allied Cruisers Shelling Bayonne Area

IRUN, Spain, Aug. 21 (AP)—Three light Allied cruisers began shelling almost non-existent German defences in the Bayonne area of southern France before dawn today.

Spanish residents of this border town 16 miles to the south had a grandstand seat.

The cruisers which first patrolled the coast south of Bordeaux evidently were feeling out German defences, but drew only an occasional reply from two or three coastal batteries near Bayonne.

South of Bayonne Hitler's so-called Atlantic wall no longer exists, for the Germans pulled out last night, leaving their defence works in ruins.

An American motorised column meanwhile was reported to have passed through Angouleme, 130 miles south of Nantes on the Loire River and 165 miles northwest of Bayonne, without encountering resistance on its way toward the Spanish frontier.

The three Allied warships were plainly visible from the Spanish coast when the fog veiling their approach had lifted.

They shelled the coastline methodically for more than half an hour. Splashes of shells in the water around the cruisers from the light German counter-fire were also seen, but no hits were observed.

The warships ceased fire about 7:45 a.m. and disappeared northward.

Churchill Fires Gun In Italy

ROME, Aug. 21 (AP)—Prime Minister Churchill personally shot a big American gun at two German cannon positions north of Pisa, it was disclosed today.

After he pulled the lanyard, the shell fell 200 yards short of the target. A gunnery officer corrected the elevation and two rounds later, both enemy guns were destroyed. An artillery spotter flying overhead reported fires and explosions at both gunpits.

Mr. Churchill's personal participation in the war occurred during a recent visit to the 5th Army front.

Rocket Guns Combat Robots

LONDON, August 21 —(CP) — Britons, counting dozens of dead and injured after sharp week-end flying bomb attacks, found cheer today in news that rocket guns were being used successfully against the robots.

British hope of relief from flying bombs was heightened by prospects that swift Allied advances in western France soon might drive the Nazis from some of their launching sites.

Both British coastal and aerial observers expressed belief some launching platforms already had been forced to move farther north-east.

The rocket guns ,such as defended London last spring, were reported considerably successful in knocking down flying bombs short of their targets. But nevertheless sporadic robot attacks took a toll of lives and property in London and the southern counties yesterday and assaults were resumed again to-day.

In one village 11 persons were killed and others hurt yesterday when a robot landed squarely on a surface shelter. Another bomb hit a row of houses, killing six and injuring several. Still another killed thrpe civilians and two Canadian soldiers.

Brazilian Unit Fights In Italy

ROME, Aug. 21 —(AP)—Polish forces on the Adriatic have advanced seven miles to within 12 miles of the Italian port of Pesaro, where eastern outposts of the Germans' trans-peninsular Gothic Line are reputed to begin.

The Germans pulled their defences behind the Metauro River, Gen. Alexander's headquarters announced. In the advance, the Poles captured Cerasa.

Eighth Army patrols made deep penetrations east of Florence, between the Upper Arno and Tiber Rivers.

West of Florence, the Germans shelled 8th Army positions south of the Arno River. Conditions within Florence were reported "somewhat quieter." Food and other provisions poured in for the citizens.

It was disclosed for the first time that the Brazilian expedtiionary force under Maj. Gen. Moraes de Mascarenhas had joined the Allied 5th Army in the area extending inland from the Tyrrhenian Sea south of Pisa.

Off Target Bombing Common In Italy

TORONTO, Aug. 21 — (CP) — Veterans of the Sicilian and Italian campaign returned to Toronto yesterday and said there were instances in that theatre of Allied bombs falling on Allied troops.

Sgt. J. W. Smith of Toronto told of crouching in a trench during Cassino while Allied bombs fell around him and Capt. A. W. Hamilton, Dover, Ont., told of being bombed by three Allied planes in Sicily. Smith said "it wasn't very bad" and Capt. Hamilton said of his bombing that "it was over in a second and there were no casualties."

Pte. Earl Fare of St. Catharines said "it happened quite a few times in Sicily" and one regiment "got it pretty badly in Italy."

Used Hay

ARTHUR, Ont., Aug. 21 (CP)—A tip to tire-troubled motorists is held in the experience of two young New Hamburg motorists on their way home from a dance, after fixing three flats in their four tires, found one tube was ruined, they decided to pack the tire casing with hay. It worked and they got home without further tire trouble.

Victory Decisive In Normandy

WITH BRITISH TROOPS IN FRANCE, August 21 — (CP). — Gen. Montgomery told his troops to-night:

"The end of the war is in sight. Let us finish off the business in record time."

Gen. Montgomery's special message said the German armies in North-west France had suffered a decisive defeat.

"As an Allied Commander and over-all Commander of the Land Forces under Gen. Eisenhower, I can praise the fighting qualities and tenacity in battle of the British, Canadian and Polish troops on the eastern flank," he declared. "They fought the enemy relentlessly and took a heavy toll of him during the whole days of this great battle."

Gen. Montgomery voiced also "high admiration of the brave fighting qualities of the American Armies in the opening stages of the break-in battle of July 25 and the following days."

He said "It matters little who did this or that," adding, "All that matters is that it was well and truly done by the whole Allied team."

"There will be many surprises in store for the fleeing remnants," he asserted.

Montgomery said the victory had been "definite, complete and decisive."

Hull Says Force Imperative If World Peace To Be Held

WASHINGTON, Aug. 21 —(CP)— State Secretary Cordell Hull opened the history-making post-war security talks today with a declaration the organization of peace must be backed by force "available promptly, in adequate measure, and with certainty."

His assertion in a prepared address indicated the United States is entering the four-power meetings with plans for strong commitments on the use of its own forces in support of world security for generations to come.

Sir Alexander Cadogan, British representative, appealed for the British, American, Soviet and Chinese governments to act speedily in erecting a world peace structure in order to get some of it working before the war ends.

He evidently referred to the British proposal that at a minimum the big-four nations should band themselves together now in some sort of provisional council until a permanent organization can be formed.

The delegates were gathered at Dumbarton Oaks, historic Washington estate, where all their meetings are to be held.

Speaking for President Roosevelt as well as himself, Mr. Hull as official host opened the first session—the first international meeting to block out a security organization since formal work started on the ill-fated League of Nations 25 years ago. Sir Alexander and Ambassador Andrie Gromyko, Soviet representative, spoke in response to Mr. Hull, who then turned over the leading American role to Under-Secretary of State Edward R. Stettinius, Jr.

Both the British and American spokesmen sought to reassure small countries as to their position in the projected world agency.

Sir Alexander said of the large-and-small countries issue that our problem is to construct a machine which will give to each of them

HULL SAYS FORCE
(Continued on page 2, column 4)

The Weather

Peterborough Temperatures:

Today:
Night low..62 Noon.....81

Yesterday:
Highest....76 Lowest....46

One Year Ago:
Highest....70 Lowest....61

Weather Forecast:

Georgian Bay — Moderate to fresh winds; generally fair and warm; a few widely scattered thunderstorms. Tuesday: Generally fair and moderately warm.

Lower Lake Region — Moderate to fresh winds; generally fair and warm; a few widely scattered thunderstorms. Tuesday. Generally fair and moderately warm.

Ottawa and Upper St. Lawrence Valleys — Moderate to fresh winds; partly cloudy and warm, with a few scattered thundershowers. Tuesday: Generally fair and moderately warm.

Lake Superior — Moderate to fresh winds; generally fair and slightly cooler to-night and Tuesday.

Pilots Destroy 400 Vehicles

By DOUGLAS AMARON
Canadian Press Staff Writer

LONDON, Aug. 21—(CP Cable).—Canadian Spitfire and Typhoon pilots destroyed and damaged more than 400 German vehicles in week-end attacks on the shattered German 7th Army.

Poor flying conditions limited operations yesterday but reports from Normandy bases said 50 vehicles were hit during two morning sorties by airmen from the Spitfire wing commanded by Group Capt. W. R. MacBrien of Ottawa and Toronto.

Yesterday's successes in the area west of Bernay were scored by Wolfe and Red Indian squadrons.

The Wolfe squadron left three vehicles in flames, 13 smoking and 10 damaged while the Red Indian marked up six flames, eight smokers and 10 damaged. PO. O. H. Levere, Belleville, Ont., hit another.

Group Capt. MacBrien's wing shot up 209 vehicles Saturday and fliers in a wing led by Wing Cmdr. Dal Russel, Montreal, 180.

A breakdown of figures showed for MacBrien's wing: 59 flamers, 71 smokers, 80 damaged; for Russel's: 59 flamers, 34 smokers, 87 damaged. Five tanks and several armored vehicles also were hit.

In Saturday's forays the Red Indian squadron destroyed 28 vehicles, left 47 smoking and 41 damaged. Flt.-Lt. B. T. Gilmour, St. Thomas, Ont., and FO. M. Flood, Hearst, Ont., each made eight successful attacks on vehicles.

Ravens Imitate

DETROIT, Aug. 21 — (AP) — The Aleutian Islands, says Lt.-Col. Floyd Pfeiffer, home on leave, are a "strange and fascinating country."

For example, there are the Ravens with a wingspread exceeding a man's reach and a penchant for imitating airplanes.

Before American planes arrived, Col. Pfeifer said, the Ravens acted just as you'd expect a bird to act.

"But after watching those planes," he said, "they learned to run for a take-off. They swooped, buzzed the field, zoomed around and looped the loop."

137 Candidates In Election

New Brunswick Votes Next Monday

SAINT JOHN, N.B., Aug. 21 — (CP) — The total of 137 candidates —48 Liberals, 48 Progressive Conservatives and 41 C.C.F.—today began their final week of campaigning in the New Brunswick general election. Electors will go to the polls next Monday to decide the membership of the province's 40th legislature.

Rural electrification was one subject discussed in a radio address Saturday night by the Liberal Premier, Hon. J. B. McNair, who said the government believed, "as always," in electric power at cost as one of our greatest instruments of economic and social advancement.

Mr. McNair charged that the Grand Falls power site in central New Brunswick has been handed over to "certain monopolistic interests" by a Conservative administration in 1925 and said the plant at present was working at only a fraction of its potential capacity.

Lie Detector Traps Negro

Faces Murder Count At Niagara Falls

NIAGARA FALLS, N.Y., Aug. 21 (AP)—Robert W. Barnes, 34-year-old negro charged with first-degree murder in connection with the strangle-slaying of Mrs. Miriam Kennedy, 25, has been ordered held for the September Grand Jury.

He waived preliminary examination when arraigned today before Police Justice Francis L. Giles, Police Supt. Maritn T. Considine has declared Barnes admitted the slaying following the lie detector tests at Buffalo police headquarters Friday.

Mrs. Kennedy's body was discovered in her home at the Pineacres Federal Housing Project, August 4. Her throat bore finger marks and a flimsy undergarment was bound tightly around her neck. She was the mother of three children.

Niagara County district attorney John Marsh said Barnes continued to deny any connection with the unsolved strangle-slaying of Mrs. Dorothea Newgarden, 40, mother of eight. Her body was found in a vacant house at the propect February 12, about two blocks from the Kennedy home.

Canadian Units Turn Back Hun Tank Push

By ROSS MUNRO
Canadian Press War Correspondent

WITH THE 1ST CANADIAN ARMY IN FRANCE, Aug. 21 (CP Cable)—A frantic, disorganized attempt to break through the Canadian-Polish barrier blocking the Trun gap has been smashed by the combined efforts of 1st Canadian Army troops and artillery.

The German thrust was made yesterday with a hastily scraped-together force which tried to break open the trap between Trun and Chambois on a front about a mile wide. About 30 tanks lent their weight to the Nazi punch.

Enemy losses piled up as Canuck artillery and rocket-firing R.A.F. Typhoons poured devastating fire on their milling quarry. A German corps commander was captured by Polish forces and prisoners taken by the Canadian Army yesterday numbered at least 2,300, to bring the bag to between 4,000 and 5,000 since Falaise fell four days ago.

Plenty Remains

It was stated at Canadian Army headquarters that there still is "quite a lote of stuff in the trap" and that the enemy still is trying tc force his way out.

The German force which tried the break-through had support for their effort from the other side of the barrier where a tank-led Nazi force moved in to meet them.

This outside force massed north-east of Trun, near Vimoutiers, and was taken on by the R.A.F. who accounted for 13 tanks there. The going was what a senior Canadian officer called "sticky" for a while, but the effort finally was smashed and "nothing substantial got out."

While spectacular gains were lacking on the Canadian front, British troops under Lt.-Gen. Crerar's command hammered to within three miles of the important communications centre of Lisieux on a front between Les Mesnil Mauger and Le Mesnil Durand.

The 1st Canadian Army is now across the Vil River in real force, heading toward the Seine. Livarot was captured and Canadian armor now is providing a real threat to Lisieux.

Roads Mucky

Heavy rain which began during the night, turning the roads into muck, could only slow the Canadian advances and work to the Germans' advantage.

But Canadian artillery in open-sight firing from positions gained through the capture of Falaise was slaughtering German troops herded along the Falaise-Chambois barrier like frightened cattle in a pen.

"The job of liquidating the pocket is continuing. It is being reduced hourly," said a Canadian officer.

To the R.A.F. the Nazis lost 49 tanks damaged or destroyed yesterday and about 300 vehicles. Eleven German planes were shot down and eleven more damaged during daylight, and one was destroyed when it came over to attack shipping during the night.

Robombs Harass English Cities

LONDON, Aug. 21 (Monday) — (CP) — After a lull of several hours, the Germans fired more flying bombs on Southern England today adding to Sunday's casualties, which included at least 11 killed, two of them Canadian soldiers.

Meanwhile, it was disclosed, there has been a drop in war production in some sections of the London area and the Government is moving some subcontract plants to safer areas. The Ministry of Aircraft Production said the decline was "not serious", but it urged other smaller plants and their workers to move also and maintain their maximum output.

On the other hand. London's legitimate theatre is making a comeback. During the height of the robot bombing some of the theatres were hit and many shows closed or took to the road. Now more and more theatres are reopening.

Flying bombs Sunday wrecked blocks of tenements.

AZTEC DELICACY

Montezuma, ancient Aztec king, first introduced chocolate to the Spaniards.

MORE ABOUT— Casualties

Continued from Page 1

Following unofficial table shows a breakdown in the increase in casualties during the June period over figures covering the war period to the end of May:

	RCN	Army	RCAF	Tl.
Dead	13	1394	392	1799
Missing	0	102	127	229
Wounded	28	4990	29	5047
Total	47	7782	892	8721

21 R.A.F. Planes Lost In Raid

LONDON, Aug. 21 (CP) — Great fires raged in Warsaw when R.A.F. heavy bombers—implementing British policy to help any one who fights the Germans—roared over and dropped guns and ammunition to patriots fighting the occupation forces in the Polish capital, it was disclosed Saturday.

The planes, 21 of which have been destroyed by German gunners within the city, flew from Mediterranean bases on a 1,750-mile round-trip flight—a perilous adventure which Britain undertook, although her Russian ally is at Warsaw's outskirts.

While there is no official comment, British policy appears to be the answer to the anomalous situation, for the nearby Russians have disavowed Gen. Bor's forces in Warsaw as creatures of the Polish Government in London, which the Soviet Union refuses to recognize.

The British, South African and Polish crews have flown 100 bombers on these missions, not only facing the hazard of German night fighters, but coming in over Warsaw low and slow in order to drop the badly needed arms accurately and offering easy targets for ground gunners.

Presentations Made To Two Of Kinsmen

MARMORA, Aug. 20—(ENS)—A special meeting of the Marmora Kinsmen Club which took the form of a dinner meeting was held at the Royal Hotel Thursday evening. The purpose of the dinner was a presentation to be made to Past President Wally Hilton who is shortly leaving the district.

President "Mike" Corrigan presented Mr. Hilton with a pen and pencil set and in a short speech praised the guest of honor for nis strong support of the work of the Club.

William Graham another member who is shortly leaving the district was given a billfold. Included in the gathering was Vie Knowles of Montreal, a former member of the club who has been renewing acquaintances in the district. Adjournment was later made to the residence of Immediate Past President Gregory Murray where a social evening was spent.

Thieves Take $49 From Louis Billiards

Supposerly unlocking a rear window while in playing billiards over the week-end, a thief or thieves stole $49 from the Louis Billiards Store on George street. William C. Inese, proprietor, told the Examiner to-day a quantity of cigarettes were stolen. To-day, police reported they had made no arrests as yet.

Scratches on the boarding below the window indicate more than one thief entered that way, and the fact neither the lock or the clasp holding the window were broken, proves the thieves paved the way for the robbery the previous evening, it is believed.

The thieves evidently were familiar with the billiard shop, and $12 was taken from a cash register behind the cigarette counter, and the remaining money was stolen from a locked drawer. When they couldn't force the lock on the drawer, the intruders pulled out the drawer immediately beneath, and smashed the bottom from the top drawer, where the money was concealed in the bottom of a cigar box.

FIRST TYPEWRITER

The first practical typewriter was invented in 1867 in Milwaukee.

Only 60 Nazi Divisions In All Balkans

BARI, Italy, Aug. 21—(AP). — A German force of fewer than 60 divisions, most of them far under strength, is holding the entire Balkans, including the front facing Russia, an examination of the most recent reports reaching this listening post indicated Sunday.

The Germans have strung out two-thirds of this number across 600 mountainous miles between the Black Sea and Krakow in Poland, dispersed about a dozen divisions south of the Danube and concentrated the remained in Central and Northwestern Yugoslavia.

These troops constitute the minimum with which Germany can hope to retain the Balkans, it is believed here, and withdrawals to help meet the new Allied invasion are unlikely.

The enemy's transportation situation has become critical, principally because of Allied bombing operations against the installations at Ploesti and elsewhere.

The German Air Force, bolstered by Romanian, Hungarian and Bulgarian units, probably is able to muster 800 to 1,000 fighter planes of all types in the Balkans. They are based principally in Eastern Austria, Hungary, Romania and Eastern Yugoslavia for defence of refineries, freight yards and war factories.

A Mixture.

Most of the German divisions in the south have been saturated with foreign troops—Poles, Czechs, Slovaks, Serbs and Armenians — a probable indication the Reich means to jettison them whenever it becomes necessary. Field Marshal Gen. Maximillian von Weichs, who directs all operations in Yugoslavia, Albania and Greece, is believed to have no more than five or six all-German divisions left in his command.

The burden of holding the Carpathians against Soviet forces south of Krakow, 200 miles from Vienna and 180 miles from Budapest, has been placed on the Hungarian Army. It is believed to have 12 of its 17 or so divisions in the line. Only three German divisions, one of them a cavalry outfit of 10,000 to 12,000 men, are known to be in this region.

Romania, which is already estimated to have lost 1,500,000 men in Russia, is believed to have 11 of its 30 under-strength divisions on the Soviet front. Others are massed in the rear to defend the narrow gap between Galatz and Transylvania — also the gateway to Bucharest and the Ploesti oil fields.

Cheese, Produce and Livestock

WINNIPEG GRAIN.

WINNIPEG, August 21— (CP).—United States traders obtained 588,088 bushels of Canadian flax on Saturday on the Winnipeg Grain Exchange. Shipment will be made from the Lakehead.

Weakness in Chicago grain influenced rye trading, and the final values were 1⅛c to 1½c lower, with October at $1.06⅞, December 1.05⅝ and May 1.07⅛.

Winnipeg Futures.

Rye—

	Open	High	Low	Close	Prev Close
Oct.	107⅞	107⅞	106⅞	106⅞	108¾
Dec.	106⅝	106⅝	105⅝	105⅝	106⅞
May	108	108	1[illegible]⅛	107⅛	108¼

Oats—All futures , ceiling prices of 51½b.

Barley — All futures at ceiling prices of 64¾b.

TORONTO LIVESTOCK

Livestock Receipts

Livestock receipts at the Union Stock Yards over the week-end were as follows.

Cattle	3,347
Calves	795
Hogs	877
Sheep and lambs	1,730

Hog Quotations In Peterborough

MONDAY, AUGUST 21

Grade A hogs $17.10 plus transportation

Sows: $12.00 plus transportation

Eggs: A large 36c, A meduim 34 cents; A pullet 26c; B grade 28c. C grade 20c.

The Quaker Oats Company quote Ontario Winter Wheat No. 1 $1.11 No. 2 $1.10; No. 3 -1.08; milling Oats, 56c; buckwheat 65c delivered to the mill.

MORE ABOUT— Allies Three

Continued from Page 1

head, the 7th Army followed the effective tactics of by-passing enemy strong points.

The count of prisoners passed the 14,000 mark and more were coming in hourly.

Captures Staff.

Among the newest captives were Maj-Gen. Hans Schubert and his staff of six officers and 30 men. Schubert, chief of a district liaison staff until June, was chief administrative officer for south-west France with headquarters at Toulouse.

The Nazis defending Toulon were putting up a stiff battle against French infantry and armor on approaches to the city from the east and north.

But other 7th Army units swinging around to the northwestward closed in toward the coast, threatening to cut off the last escape route westward toward Marseille.

French troops captured Le Revest, three miles directly north of Toulon, and the adjacent height of Monte Caume. They threatened to cut highway eight —one of the enemy's major escape routes.

Farther north-west, other French units penetrated to the vicinity of Cuges, on highway eight, 6½ miles from the coastal road linking Toulon and Marseille. Once they are astride that route the Nazis in Toulon would have no alternatives to surrender or annihilation.

American forces advanced 15 miles from Rians and linked up with the French patriots surrounding the enemy garrison in Pertuis, a town of 5,000 26 miles north of Marseille. By yesterday afternoon, Gen. Patch's speeding columns were less than 40 miles from Avignon and the Rhone river.

Southwest of St. Maximin, the Allies rolled through the vicinity of St. Zacharie. This force was reported last to be within 15 air miles east-north-east of Marseille.

Lose Highways

With the Allies in the outskirts of Aix-en-Provence, the Germans had lost all hope of effective use of the network of highways north o Marseille and or withdrawal toward Avignon. To escape the closing trap, they could hope only to pull out rom Marseille along two roads west and north-west to Arle, then northward up the Rhone Valley.

An Allied spokesman, commenting on the situation at Toulon, said: "The enemy has given evidence of being determined to defend it stubbornly." The villages of Meounes, Les Montrieux and Sollies-Toucas to the northeast have been occupied.

Allied medium, light and fighter bombers methodically destroyed enemy gun positions, railway rolling stock and bridges behind the battle lines. Five locomotives, 36 motor vehicles, 20 railcars and two barges were included in yesterday's toll.

Allied headquarters disclosed meanwhile, that a first hand survey of the invasion area had been made by Lt.-Gen. Jacob L. Devers, deputy commander-in-chief in the Mediterranan and commander of American forces in that theatre; Lt.-Gen. Ira C. Eaker, Allied air commander; and Maj.-Gen. John K. Cannon, commander of the U.S. 12th air force.

MORE ABOUT— Hull Says Force

Continued from Page 1

the responsibilities commensurate with its powers."

Sir Alexander said he thought the Dumbarton meeting should concentrate on principles rather than details of organization and so keep constantly in mind that it is not the exact kind of organization so much as the will of countries to cooperate which in the end will ensure peace.

Peace Not Enough

He said: "We must remember that peace, in the negative sense of absence of war, is not enough. No world system can endure unless it permits of growth and unless it tends to promote the well-being of humanity as a whole. Hence, however, we may fit the various non-political world organizations into our general system, we must attempt to discover means whereby the expanding force of modern scientific discoveries is turned into constructive rather than into destructive channels . . ."

"Let us never forget that acute discomfort in the economic and social field will constantly hamper the smooth operation of the best political plans. In other words, freedom from fear and freedom from want must, so far as human agency can contrive it, move forward simultaneously."

He said the "working party" from the United Kingdom was recruited from the official level and said it followed that "so far as we are concerned, these talks are necessarily exploratory and non-committal."

"It cannot be emphasized too often," Mr. Hull said, "that the principle of sovereign equality of all peace-loving states, irrespective of size and strength, as partners in a system of order under law, must constitute the foundation of any future international organization or the maintenance of peace and security."

Unity Of Effort

Mr. Hull said that it is unity of effort which is now driving the United Nations to victory and only through continued unity can the peace-loving nations "assure for themselves security and orderly progress with freedom and justice."

He continued: "It is generally agreed that any peace and security organization would surely fail unless backed by force to be used ultimately in case of failure of all other means for the maintenance of peace.

"That force must be available promptly, in adequate measure, and with certainty. The nations of the world should maintain, according to their capacities, sufficient forces available for joint action when necessary to prevent breaches of the peace."

Mr. Hull said it was the American intention that after the Anglo-American-Chinese talks immediately following these sessions with the Russians, the conclusions reached at Dumbarton Oaks should be circulated among all the United Nations and "as soon as practicable" should be given out to all people "for public study and debate."

MORE ABOUT— Patton's 3rd Army

Continued from Page 1

The Canadians were busily engaged in punching a hole in the Seine corner to the east where new pockets might be carved out. They crossed the Touques River in a two-mile advance just south of Lisieux.

MORE

Madly charging into a Canadian band of steel, the Germans made violent efforts yesterday to break out of a mid-Normandy trap, field dispatches said, and were smashed back by the combined efforts of 1st Canadian Army troops and rocket-firing R.A.F. fighters.

Canadian gunners poured fire over open sights into the pocket below Chambois, 10 miles southeast of Falaise. Field guns, anti-tank guns and even anti-aircraft guns blasted shells into milling masses of Germans.

Canadians Hung On.

Ross Munro, Canadian Press war correspondent, quoted a senior Canadian staff officer as saying the going was "sticky" for a while, but the effort finally was smashed and "nothing substantial got out." Enemy losses, said Munro, were "terrific," but Canadian casualties so far in the gap-blocking operation had been light.

Using about 70 tanks scraped up from the elements of five divisions the Germans attacked British troops from the westernmost pocket in another battle which raged all night, with the result still obscure today.

Thirty-three tanks were reported destroyed in the two suicide lunges.

While rain slowed Canadian advances, British elements of Gen. Crerar's command crossed the Vie river in real force, heading toward the Seine, and hammered eastward to within three miles of Lisieux, important communications centre, Livarot, 10 miles southeast of Lisieux, fell to the British forces.

These developments came as other elements of the U. S. 3rd Army fought German elements in the vicinity of Versailles, within 10 miles of the heart of Paris, and established themselves along the Seine south-east of the French capital. Paris itself was said to be seething in revolt in anticipation of liberation from German rule.

(The German official D. N. B. agency declared in a broadcast dispatch that " Allied reconnaissance forces are in the suburbs of Paris.")

Casualties Heavy.

Another front dispatch, describing furious fighting by trapped Germans around Chambois, said enemy casualties were suffered on both sides. It said German troops outside the trap attempted to pierce the Allied line and open a corridor for the Nazi inside.

The first German attempt failed. A second attack was launched from the Gouffern forset south-west of Chambois.

A British staff officer was quoted in the dispatch as saying: "We do not known yet how many Germans got out, but we know they suffered severe losses."

More than 7,500 trapped Germans were captured yesterday—2,200 on the British front alone. Supreme headquarters officially announced the capture of Argentan, on the southern edge of the now-closed escape gap of the original Normandy pocket.

The thrust into Cabourg by British troops on the left flank of the Allied offensive, which is forcing Field Marshal Von Kluge's forces back upon the Seine, took the Allied force to about 25 miles along the coast from the mouth of the Seine.

Farther inland British troops of the Canadian Army thrust to within three miles of the communications hub of Lisieux, a front dispatch said.

The gigantic Allied drive to envelope Von Kluge's crushed forces was hemming the battered German columns into a 75-mile-wide area between Vernon, on the Seine, 4 miles north-west of Paris, and Cabourg.

Paris Incidental.

The fall of Paris appeared incidental to the much greater stakes for which Gen. Eisenhower was playing — complete destruction of the German 7th Army and its ill-fated reinforcements from the 15th Army. One Allied officer said, "We are shaking the tree to uproot the German Army, not primarily to get the fruit."

Unconfirmed reports reaching Headquarters from the field said two American correspondents were killed and three others were wounded or captured trying to get to Paris.

A dispatch from the Spanish border reported the Germans were fleeing north in efforts to get out of France, and it appeared the Germans were abandoning all of France south of Paris.

Taking advantage of bad weather the Germans are trying to flee across the Seine toward Dieppe and the Pas de Calais along four crossings between Elbeuf and the sea, 35 airline miles away. R.A.F. Mosquitos attacked their crossing attempts in that area last night.

The British 2nd Tactical Air Force and the U.S. 9th Air Force operating over the Allied left flank in the area from Pernay and Lisieux to the Seine, destroyed 62 tanks and 214 other vehicles. This did not include the destruction in the original Falaise-Argentan pocket which now is being handled by Allied artillery fire as it is too small and broken up for air force operation.

Von Kluge's troops are fleeing from pocket to pocket. With the Falaise-Argetan gap closed the Nazis now are trapped south of the Seine and are being hammered on every side. The news of the Allied crossing at Mantes means that even if the Germans get across the Seine they are in a position to be trapped by Lt.-Gen. Patton's 3rd Army men.

No direct assault was being made on Paris. The Germans were fanning out a few miles to the south to counter American patrols. There were reports the French underground was engaging the Germans in the streets of the capital.

The American sweep across the Seine to the north-west and the push to positions to the south-east threatens to envelop the capital, leaving it in an undefendable position where it will have to fall.

Southwest of Paris American columns were in the vicinity of Fontainebleau, 35 miles from the capital, and around Corbeiel and Melun, 15 and 25 miles respectively from Paris.

The arrival of Gen. Charles de Gaulle, head of the French Committee of National Liberation, in Cherbourg clearly indicates Paris is expected soon to be in Allied hands.

OBITUARIES

ARCHIE STEPHEN McCOLL.

HAVELOCK, Aug. 21.—(ENS).—The funeral of a highly respected resident of Havelock, Archie Stephen McColl, 66, took place Saturday from his late residence, Concession street. The service was conducted by Rev. J. W. Wilkinson of Havelock United church, of which he was a member. Interment took place in Maple Grove cemetery. Pallbearers were E. J. Leeson, J. W. Ketchen, H. Peters, B. Longmuir, H. Tinney and B. Smith.

Mr. McColl passed away on Thursday following a lengthy illness. Born in Wooler, he was the son of the late Mr. and Mrs. John A. McColl, and resided in Lake township prior to taking up residence in Havelock 32 years ago. He was a member of the local lodge, I.O.O.F. and was a pensioner of the C.P. R'y, with 30 years of service as locomotive fireman to his credit. Although he receieved his papers as locomotive engineer in 1917, he had not been employed in that capacity.

Surviving are his widow, one daughter, Mrs. H. Sales (Cordie) and one son, Douglas, both of Windsor.

THOMAS KELLY.

ROSENEATH, Aug. 21—(ENS).—The death occurred last week at Cobourg General Hospital of Thomas Kelly in his 81st year. Mr. Kelly had been in ill health for some years, but was confined to bed only a few weeks, three of them in Cobourg General Hospital.

He was a son of the late Thomas Kelly and Julia Smith Kelly and was born in Haldimand township near Grafton. Mr. Kelly operated a mill and farm in the western end of Alnwick township, and was widely known. He was a member of Centenary United Church and choir, a member of the Cemetery Board, and for many years choir leader.

Mr Kelly was twice married. His first wife was Annie Wellwood of Alnwick, who died about forty-three years ago. Of this marriage there were two children, May, who died many years ago, and Ernest, R.C.A.F., McLeod, Alberta. Mr. Kelly later married Lottie Carson of Alnwick, who survives her husband. Surviving also are three sons: Eric of Harwood, Fred of Port Hope, and Alvin at home. A sister, Mrs. Morris Jaynes, of Oshawa, survives also.

The funeral service was held on Friday afternoon at the family residence, and was conducted by Rev. R. C. White, pastor of Centenary United Church. Interment was made at Centenary Cemetery. Pall-bearers were three cousins, George, William and Luther Harvie, and three neighbors, Arnold Elder, Dawson Timlin and Percy Williamson.

Small Girl Injured When Cars Collide

Joan Gentiel, 384 Armstrong Drive, was slightly injured in a collision of two automobiles at Stewart and Reid streets, Sunday afternoon. One of the cars is owned by her father, Joseph Gentiel, but the driver was G. W. Linsdell of King street, Omemee. The other car was driven by its owner, Robert Lunnie, 157 King street, Weston. The parents of the little girl were with her in their automobile and reported that she was more scared htan hurt, although there was a slight bruise on her left side. Both owners agreed to pay for the minor damages to their cars.

French Patriots Capture Toulouse City

LONDON, Aug. 21 — (CP) — The Algiers radio said today that on Sunday the Maquis captured Toulouse, sixth largest city of France.

Toulouse (Pop: 213,200) is in southwest France, 60 miles north of the Spanish border. Frequent neutral reports have told of German withdrawals from that area.

French patriots now control one-third of France comprising eight departments, says Gen. Joseph Koenig, Commander of the French forces of the interior.

In a communique broadcast by the Algiers radio, Gen. Koenig said that during the week ended Aug. 19 French patriots killed 1,831 Germans, wounded 415 and captured 2,265, suffering only slight losses themselves.

Reports relayed here through Port Bou, Spain, said the Maquis controlled the entire Pyrenees region of southwestern France from the Atlantic to the Mediterranean. All German forces just north of the Spanish border have withdrawn northward and French patriots have appointed new civil administrators.

A dispatch from Irun, Spain, said the last German forces at Hendaye, just across the border in France, have pulled out and only regular French customs men guarded the frontier.

(The Brazzaville radio said in a broadcast reported yesterday by NBC that Maquis forces were in control of Vichy. The broadcast added that Gestapo agents had moved from Vichy and Paris to Nancy.)

Laval Moves

French-Swiss border reports said Pierre Laval and other Vichy officials had arrived at Belfort, near both Switzerland and Germany, and that Laval had established headquarters in a chateau 10 miles outside Belfort.

Marshal Petain's whereabouts was a mystery. A frontier dispatch to the London Daily Mail said he was believed still at Vichy, "waiting at the Pavilion de Sevigne to hand over his powers to those who will be called upon to represent the new France." The Ankara radio said Petain was expected at Belfort.

(After his arrival in France yesterday, Gen. Charles De Gaulle, head of the French Committee of National Liberation, said in a speech from the Cherbourg city hall that "we are all united in the same will—the will to French greatness.")

A Good Idea

LONDON, August 21 —(CP) —The "post-war policy group" of members of both houses of parliament Saturday night issued a memorandum suggesting that compensation for civilian war victims be obtained on German customs, railway, steamship and street car services.

KEEPING PROMISE.

Board of Works men began this morning laying a concrete sidewalk on the east side of Stewart street and the south side of Wolfe street fronting the C. G. E. plastic building on the old porcelain plant property which extends from Townsend to Wolfe street.

Dependable Ambulance Service

At Any Hour Of The Day or Night

COMSTOCK

AMBULANCE SERVICE

Telephone 4683

60TH FALL TERM

PETERBOROUGH BUSINESS COLLEGE LTD.

Tuesday, Sept. 5th

IT IS IMPORTANT this year that Enrolments BE MADE EARLIER than usual. Our office is Open Daily for consultation PHONE 4861 for appointment. Business firms and the Government need capable Stenographers and Accountants. Young people can serve their country by preparing for Office Positions, and when the war is over will likely hold these positions. Rather important, is it not?

Ask for full information by letter—or call Day 4861—Night 6431.

J. A. McKONE, Pres.

THE PETERBOROUGH EXAMINER

"JUMBLED NAME CONTEST"

14 Prizes Every Week

LOOK FOR ADS IDENTIFIED BY THE MAPLE LEAF

COUGER GUNN TD.

The name of one Maple Leaf advertiser will be shown above with the letters jumbled each week. Contestants' task is to unscramble them and show correct name on entry form, also mention what advertiser you desire prize order on. To qualify for the contest, a receipt must be attached to each entry from one of the contest advertisers. Contestants can make as many entries as desired so long as a purchase receipt is attached to each one.

WEEKLY PRIZES

1st		$5.00
2nd	A portrait valued at	$5.00
3rd		$2.00
4th		$1.00

Next ten will receive a Capitol Theatre ticket each.

Portrait is 8 x 10 Black On White in Folder by MORRIS DUKE

AWARDING OF PRIZES

From all correct and eligible solutions received during the week, 14 will be drawn and the prizes awarded respectively: 1st, $5.00; 2nd, a portrait valued at $5.00; 3rd, $2.00; 4th, $1.00; the next ten will receive a ticket to the Capitol Theatre. The first, third and fourth prizes will be in the form of a merchandise order on any contest advertiser.

EVERY MONDAY MORNING, 9.05 TO 9.15, THE WINNERS WILL BE ANNOUNCED OVER STATION CHEX AND ATTENTION DIRECTED TO THE JUMBLED NAME FEATURE IN THAT DAY'S PETERBOROUGH EXAMINER.

Solution ....

Name ....

Address ....

Advertiser on whom you wish your prize order ....

Last Week's Prize Winners

1. Mrs. J. Byers, 494 Patterson Street .... $5.00 Order
2. Mrs. Roy Todd, Smith Street, Lakefield .... $2.00 Order
3. Mrs. J. [illegible], 30 Orpington Road .... $1.00 Order

CAPITOL THEATER TICKETS

[illegible]

Special Prize awarded by Morris Duke Studio—An 8 x 10 Black and White Portrait—Mrs. D. Jordan, 331 Park Street.

Dieppe Veteran Murdered On Way Home

LOST RIVER Que., August 21 — Provincial Police were still searching yesterday for the person who shot and killed Pte. Hugh Miler, 31, of Weir, Jue., 60 miles north of Montreal, with shotgun slugs shortly before midnight last Friday. Pte. Miller, a wounded Dieppe veteran, was on his way home, his leg still in a plaster cast, to visit his wife and 10-year-oldd aughter, at the time of the mysterious shooting.

Dr. A. R. Cote, of Brownsburg, the district coroner, declared last night that he had adjourned the inquest indefinitely until detectives discover the assailant.

Detective Sergt. Maurice Valliquet and Detective Lucien Durocher of Montreal, sent to the scene by Chief of Provincial Police Detectives Louis Jargaile, were still near the scene of the shooting last night questioning witnesses and nearby residents.

Miller was still about 10 miles from home as he passed through Lost River on leave from Ste. Anne de Bellevue Hospital.

Details of the shooting were meagre with the exception of the information given police by Pte. James Bates of Lost River, also a wounded veteran. Bates told police he and the victim were speaking in front of the Brunelle Hotel when a shotgun blast cut Miller down.

Dr Jean Marie Roussel of Montreal, medico-legal expert, told the police that the shotgun charge had been fired from less than 50 yards, and that the pellets lodged in a group in his upper body.

While investigators were reticent, it was held that the shooting was not accidental.

Meanwhile this little Laurentian Mountains village was watchful over the week-end as the detectives questioned residents, others along the highway, and visited Weir as well as other settlements of the district.

LOOT LEFT BEHIND BY NAZI IN FRANCE—There was a strange assortment of equipment left behind by the Germans in many of the sectors in the Normandy fighting. Women's shoes, furs and clothing, probably loot, were found by advancing Canadians. Sapper J. A. Morreau, Blind River, Ont., and Cpl. C. E. Susack, Lower Ridge, N.B., sort out the stuff. *(Canadian Army Overseas Photo)*

Roseneath Boy Reunited With C.W.A.C. Wife

TORONTO, Aug. 21.— Romance won broad smiles and sympathetic looks in the Exhibition reception centre early Sunday morning when two uniformed figures met after the hospital train with Canadian wounded from Normandy and Italy had arrived. Even relatives and frends who were meeting others paused for a few minutes to watch the tall young officer on crutches and his pretty thrilled young uniformed wife.

It was exactly three years, one month and two weeks—A. CSM Lois Arber knew the exact number of days even—since they had said goodbye to each other. And now Lieut. J. C. Ardber of the Queen's Own Rifles was back home to her and she had 10 whole days' leave to spend with him. The two stood and gazed at each other and hugged each other; they were like a pair of youngsters at the beginning of a long, long holiday.

Mrs. F. C. Arber of Tweed, mother of the tall young officer, was with them, smiling happily, but just a little bashful about all the attention they couldn't help attracting. The young wife was known to many of the girls of the CWAC who were present; the word had got around the place about her expecting her husband. And other officers kept stopping to shake hands and congratulated them.

Lieut. Arber worked at the Roseneath branch of the Royal Bank before going overseas in 1941. He had his right leg amputated at the hip as a result of wounds recelevd invasion days. The officer also received neck and shoulder wounds.

"Happy?" echoed the slender soldier. "Are we? Boy, I'm telling you we're happy."

When anybody asked questions about over there the young wife would answer first; she admitted she knew "everything about him because he wrote lots." He lost his leg in Normandy on D-Day, though he had cleared the beach and got well inland. It was an 88-mm. airburst, the boys told him, though he didn't even hear it; just came to as a casualty.

"Ten whole days of holiday together," smiled A-CSM Arber. "We were married just before he joined up; he's been gone so long. Now we really are together again. I can't describe how I feel."

SOUTHERN FRANCE INVADED BY TRANSPORTS, GLIDERS—By glider and landing craft, Allied troops pour into the invasion area of Southern France as the third front is opened. Top photo shows gliders landing American troops on farmlands. Note the billows of dust as the gliders land. Lower photo shows Allied landing craft of various types streaking for the Riviera coast of Southern France to land seaborne troops. This is a War Pool Picture radioed to the United States by the United States Army Signal Corps. *(International Soundphoto)*

Bears Interupt Picnic

North Bay, Aug. 20 (CP)

PICNICKERS near here were rescued by a launch this week when four uninvited bears rudely interrupted their lunch and ate the picnic weiners. The startled people took to the lake where they were picked up by a launch.

Get Your Receipts at

McKnight's Grocery
694 Armour Rd. Phone 6134

—FOR A WEDDING GIFT
Combination Radio Table and Magazine Rack
W. E. FRANKS
431 George St.

YOU CAN GET $20 to $1,000 ON YOUR CAR TODAY

If you are in need of cash and own a motor vehicle, you may borrow up to $1,000 at Campbell Finance Corporation. This all-Canadian company has been the leading specialist in auto loans for 17 years. Although you can now get cash on other loan plans at Campbell's, auto loans remain one of the quickest and most convenient ways of making a loan.

SPEED. You can usually get the cash you need the same day you apply.

NO ENDORSERS. Campbell's require no one else's signature but your own for auto loans.

All loans made in accordance with Wartime Prices and Trade Regulations.

44-16

CAMPBELL
FINANCE CORPORATION LIMITED
OVER 100,000 SATISFIED CUSTOMERS

F. M. VIVASH, Branch Manager
169 Charlotte St. Phone 3520
(Above A & P Store)

Legion Decides To Retain Cot

COBOURG, Aug. 21—(ENS)—Canadian Legion at a special meeting held to determine what should be done in regard to the lot which was deeded to the Legion by the town and now is wanted as a factory site, decided to retain the lot. The land, which is situated on Albert street, was deeded to the Legion so that the organization would have a site for the proposed Legion Hall.

Last week Mayor Jack Burnet, at a special meeting of the town council, informed the council that a company desired a 60-day option on the Legion Hall site and council decided to ask the Legion if it would give up the lot and take one somewhere else. A suggestion was the lot on George street at University, and council deferred action in the matter until the Legion held a meeting to decide what they would do. However the Legion later indicated that the members did not want to make any change.

He Was Stung

RINGOLD, Ga., Aug. 21 — (AP). — After Fred Haynes, Catoosa county farmer, put four bee hives in his watermelon patch in an effort to stop the theft of his melons, he went home smiling. The next morning things were different — both bees and melons were missing.

U.S. Firefighters Visit Cobourg

COBOURG, Aug. 21.—(ENS). — Sixty-seven firemen, members of St. Paul Boulevard Fire Association of Irondequoit, New York, held their annual excursion to Cobourg on Saturday, coming over from Rochester on the car ferry. They were met at the ferry dock by Cobourg Fire Dept. and were entertained during their stay in port.

Chief James Campbell of Cobourg Fire Dept. was presented with a gold statuette, showing a fireman with lantern, by Carmiel Martens, chairman of the excursion committee. The other members of the committee were James H. McMullen and George S. Baist.

Among the officials present were Victor H. Pallin, chief of the St. Paul Boulevard Fire Dept.; Paul Goverts, president of the association and fire commissioners Carl Harvey, R. G. Meisengaill, John C. Oldenburg, Charles Porter and Julius J. Anderson. Guests of the Association on the excursion were battalion chiefs Arthur Ettsberger and James Murray of Rochester Fire Dept.; John H. Lighthouse, president Munroe County Fire District Officers' Association, Mayor Joseph Bevacqua of Laureiton.

INVALIDED HOME—Lieut. J. C. Arber, formerly employed by the Roseneath Branch of the Royal Bank, was among the group of Normandy and Italy casualties to reach Toronto Sunday. He was met by his wife, A.C.S.M. Lois Arber, C.W.A.C.

Moose Fumerton Ace Flier Bags 14 Planes

OTTAWA, Aug. 21—(CP)—A big, strapping guy with a deceiving gentleness and a row of decorations got off a train here Sunday and told newsmen he didn't think he'd have time to get back in the fighting over Europe because the Germans were fading too fast, but he hoped to see some service in the Pacific.

If he does, it will round out the sky-fighting career of Group Capt. Carl (Moose) Fumerton of Fort Coulonge, Que., that started in the Battle of Britain, included Malta and Egypt, and three weeks ago saw him flying support for the grounded forces in Normandy.

"You're a 'groupie' now, then," the reporter grinned and showed "The Moose," an official paper with his promotion recorded.

"Gosh, I hope that doesn't mean I'm to be grounded," he said with genuine concern, studying the document which had been released while he was on his way home.

The famous flier with a record of 14 enemy aircraft destroyed and one damaged, said on his last flight over France three weeks ago: "Our lads down on the ground seemed to be having it pretty much their own way."

The veteran fighter and intruder pilot almost blushed when a reporter called him group captain. "No, just wing commander," he said pointing to the ringlets on his sleeve.

Like Pacific Prospect

He said this almost enviously, for he added: "Those guys used to gripe at the inactivity in Britain and sort of envy us the continuous action we used to get in the early days. Now they all get the action. The only opposition we get is from the ground defenses these days. The German Air Force is almost a thing of the past. That's why I'd like to take a crack at the Pacific."

He was interested to learn that Flt. Lt. George (Buzz) Beurling, Canada's leading ace from Verdun, had applied to fly for China in the Pacific. The Moose was with Beurling in Malta. "He'll sure be bad medicine for the Japs, eh?" he grinned.

Fumerton said over the years he had watched a gradual deterioration of the Luftwaffe. Their strength had dwindled perceptibly in the last few months, and the quality of their pilots was low. He thought they seemed to lack training. The enemy would not stay and fight, and he thought they must be acting under orders to conserve what was left of the once powerful force "for the next war."

"When you do catch up with them, they are an inferior type of the German airmen we met at the start of the war," the ace declared.

He said the Germans' lack of training was probably traceable to their growing lack of training facilities and planes as Allied strategic bombing chewed up their war plants.

The "Messerschmidt Fund."

"It's got so now that the chaps around the English 'dromes ironically speak of 'The Messerschmidt Fund' — a mythological scheme to raise money to buy the Germans some planes, so we can get some action," he said.

Fumerton said that he had recently had a chance to talk to a group of German prisoners and he found the great majority thought "the jig was up" and were ready to throw in their hands. "They've lost all the old bravado we used to see at the start of the war and they're convinced now that they've lost the war," he said.

He spoke of the air cover over Allied armies in France and said: "We've got such an abundance of crews and planes these days that we can keep the sky full all the time and Jerry just doesn't stand a chance."

He told of the resourcefulness of some of his comrades in developing a technique to combat the German robot bombs— a techinque which he said, had been successful.

New Anti-Robot Technique.

"The lads found they couldn't catch them because they go too fast. But they knew they travelled at about 1,500 feet, so our boys climb above this altitude and wait. You can see the 'doodlebug' exhaust for more than 18 miles and this gives our lads time to make a long dive and the additional speed thus gained gives them a chance of knocking out the bombs."

He thought an eventual development would be anti-robot planes powdered with jet ropulusion which would be fast enough to overtake the bombs and destroy them before they could do any harm. "Of course, I'm pretty sure that it won't be very long before the launching areas are in our hands anyhow," he said.

With "The Moose" were 300 other airmen repatriates who will go through documentary formalities here to-day and then continue to homes throughout Canada for a 30-day leave. Most of them will become instructors; some will remuster from groundcrew to aicrew and a few will continue hospital treatment at air force stations.

WE SELL FOR CASH TO SAVE YOU MONEY
Allan B. Collis
LADIES & CHILDREN'S WEAR
370 George St. Phone 7793

PAYNE'S
Accuracy
Care
Reasonable Prices
DRUG STORE
362 George
Phone 8643

Let us tell you how you can keep your rooms fresh and clean.
New Decorating Ideas
New Color Schemes
COLEMAN BROS.
447 George Phone 4485

Lieut. J. C. Arber Visits Former Home

ROSENEATH, Aug. 21.—(ENS).— Lieut. J. C. Arber, home from the war, called in for a short time on Sunday at the home of his wife's relatives, Mr. and Mrs. E. T. Brisbin, and Mr. and Mrs. Delbert Brisbin.

Lieut. Arber was wounded on D-Day, losing his right leg on the beaches at Normandy. He was one of the wounded reaching Toronto from overseas early Sunday morning. Mrs. Arber went up to Toronto to meet her husband and was motoring through to Tweed, where Lieut. Arber's parents live.

Enlisting in 1940 with the Q.O.R. in Toronto, Lieut. Arber went overseas in 1941. Mrs. Arber was formerly Miss Lois Talling, granddaughter of Mr. and Mrs. E. T. Brisbin, Roseneath.

American Sailor Helps Sell Tags

COBOURG, Aug. 21.—(ENS).— "Hurry, hurry, hurry. Come on folks, get 'em before they're all gone. Step right up and buy one. Come on lady, how about you? Thank you, thank you—hurry, hurry, hurry."

The spieler, although he was in the garb of a U.S. sailor, must have been a circus barker in his civilian days at one time or other. He had noticed a little girl selling tags on Saturday afternoon for the Cobourg General Hospital tag day and stepping up and standing alongside her, he opened up with his sales talk to the passersby. As a result of his efforts, the girl did a rushing business.

Fairmount News

Nelson Ballantyne has left for Owen Sound where he is taking over his duties as assistant manager of Neill's Shoe store. He was working in Peterborough.

Miss Lillian Windsor of Burleigh Falls spent the past week with Mr. and Mrs. F. Ballantyne.

Sgt. and Mrs. William Whitnell, Edna Morrison and Lois Windrem returned Saturday after spending a few days in Toronto and Niagara Falls.

Mr. and Mrs. William Edgerton and son Bobby of Peterborough spent a few days at the home of the latter's parents, Mr. and Mrs. Ballantyne.

Roy Ballantyne returned to Peterborough after spending the past week at the home of his parents.

Roseneath News

Miss Doris Roberts spent the week-end at Port Hope.

Mrs. Orme Beatty of Welcome visited her mother, Mrs. George Wragg, at the home of the latter's daughter, Mrs. Howard Macklin, during the week-end.

Leona Pringle, who underwent an operation recently in Cobourg General Hospital, returned home on Sunday.

Mr. and Mrs. C. W. Varcoe and Dianne are spending a holiday at Fenelon Falls and other points.

Mr. D. McGrath was called to Ottawa on Saturday owing to the death of a brother.

Gnr. Hilton Down of Petawawa is visiting his parents, Mr. and Mrs. Harry Down.

Mr. and Mrs. N. W. Sherwin and Mrs. E. J. Milne attended the Sherwin-Black reunion at Victoria Park Cobourg on Saturday

Miss Mavis Tucker has returned to Belleville after spending the summer with Miss Jean Braithwaite.

Mr. and Mrs. Jaynes of Oshawa attended funeral services for the late Thomas Kelly and spent a few days with Mrs. Kelly and Alvin Kelly.

NOW YOU CAN AFFORD BETTER HEARING! For Zenith's *precision mass production* brings Canadians the world's most popular hearing aid for $40—the same price as in the United States! This is about ¼ the cost of comparable quality instruments!

YOU FIT IT YOURSELF for your individual needs. Easy as focusing binoculars! Improved principle of INSTANT PERSONAL ADJUSTMENT eliminates need for complicated, costly adjustments.

YOU RISK NOTHING! Satisfaction guaranteed or your money back! So order today. Enclose check or money order (not cash) with coupon. *Free Descriptive Booklet* for those who want further details. Use coupon.

SOLD DIRECT BY MAIL TO YOU

$40 COMPLETE— Canadian Currency

With No Additional Charge for Transportation, Duties and Taxes!

Accepted by American Medical Association Council on Physical Therapy

Zenith Radio Corporation of Canada, Ltd., Dept. OC-43
Guaranty Trust Building, Windsor, Ontario
☐ Enclosed find (money order) (check) for Zenith Radionic Hearing Aid. I understand that if I am not completely satisfied, I may return it and receive my money back in full.
☐ Send Free Descriptive Booklet.
Name________________
Address________________
City____________ Province________
☐ Physicians check here for special literature.

Pruritis—Intense Itching

Relieved quickly by this Medicinal Ointment

There are two forms of itching which are especially distressing. First pruritis vulvae—from which only women suffer and second pruritis ani—itching at the rectum from piles, pin worms or varicose veins.

The causes of both these forms of intense itching are often difficult to locate but what you do want, at once, is relief from the severe and depressing itching.

Then let Dr. Chase's OINTMENT help you for it brings relief almost as quickly as applied. Once used it will always be kept at hand for quick use when the need arises. 60 cts. a box. Economy size jar $2.00.

Dr. Chase's Ointment

BUY WAR SAVINGS STAMPS with the money you save when shopping here.
A. E. SAUNDERS
The Good Grocery Store
13 Monaghan Rd. Phone 3713

Marmora News

Lce.-Cpl. Edmund Belanger of the Provost Corps, Ottawa, is spending a few days with his brother, Ernest Belanger and Mrs Belanger.

Week-end guests included Mr. and Mrs. F. R. Revoy of Peterborough, with James McFarlane; Pte. Ralph Green of Kingston, with his parents Mr. and Mrs. L. Green.

St. Paul's Laymen's Association held another successful dance in the Agricultural Building on the Fair Grounds at the week-end. Members of St. Paul's Ladies' Guild operated a refreshment booth.

An Old Custom

STAGE COLLEGE, Pa., Aug. 21—(AP) — Mrs. Rae F. Cronemeyer spent her vacation at home due to transportation difficulties but refused to pass up conventionality. "Having a good time and wish you were here," said two dozen postal cards dispatched to friends.

"Permanent Waving" is an art, with us it's "a fine art."
Jean Jones Beauty Parlor
232 Charlotte

A Touch of Home on the Beachhead

Describing a roadway on the Normandy invasion front, Gerald Clark, Montreal Standard War Correspondent, wrote "... then little touches of home, like an empty carton of Sweet Caporal Cigarettes ..." As Sweet Caps went in the haversacks of the landing troops, so they go with Canadians — navymen, airmen, soldiers — the world over. For Sweet Caps are Canada's most popular cigarettes over here, over there, everywhere!

SWEET CAPORAL CIGARETTES

"The purest form in which tobacco can be smoked"

300 SWEET CAPORAL $1.00
(For overseas only)
NEW GOVERNMENT REGULATIONS FOR OVERSEAS CIGARETTES promise speedier delivery but restrict parcels to 300s only. Order SWEET CAPORAL at $1.00 per 300s parcel through your tobacconist or from "Sweet Caps" P.O. Box 6000, Montreal, Que.

Chasing Starlings

Kitchener, Aug. 20 (CP)

WALTER PLAYER, an old hunter and naturalist, said if you're bothered with starlings roosting in your trees or buildings, hang a stuffed owl around and they'll disappear. He claims the reason starlings come into towns to roost at night is because they are afraid of owls.

RHEUMATIC ACHES AND PAINS

If just one bottle of Ru-ma does not show you the quick, easy way to get real relief from rheumatic aches and pains, it costs you nothing. Don't suffer longer; try Ru-Ma today and if you are not pleased with the results your money will be refunded by Tamblyn's. This is a generous offer to all rheumatic sufferers.—(Advt.)

NORTH AMERICAN LIFE

All Profits for Policyholders!

Have you received your free and revised copy of the North American Life Budget Booklet? It gives you examples of budgets for married and unmarried persons, pages for personal memos, etc. Your local office will send you one. Write today.

ESTABLISHED 1881 — A MUTUAL COMPANY

D. V. KETCHESON,
Branch Manager, Royal Bank Building

The Examiner

The Peterborough Examiner, published each evening by Peterborough Examiner Limited, Office Hunter and Water Streets, Peterborough, Ont.

W. RUPERT DAVIES, President
H. L. GARNER, General Manager
G. WILSON CRAW, Managing Editor

Subscription Rates 20c per week in City of Peterborough delivered by carrier; $7.00 per year on Rural Routes; $8.00 by Mail outside Canada.

Members Canadian Press; Audit Bureau of Circulations; Canadian Daily Newspaper Association; Empire Press Union; Ontario Provincial Dailies Association.

TELEPHONE 4641
Private Branch Exchange to all Departments

The young man who has not wept is a savage, and the old man who will not laugh is a fool. —*SANTAYANA.*

MONDAY, AUGUST 21, 1944

Economy May Prove Expensive

Speaking recently at Port Arthur the Minister for Naval Affairs, the Hon. Angus Macdonald, expressed the hope that the Canadian Navy would never again be allowed to sink to the depths which it reached during the twenty years which preceded this war. We hope that Mr. Macdonald's words will be remembered and heeded during the coming years of peace. Canada's Navy has done great work in the present war, founding a reputation for itself which will not be dimmed by the passing of time. But we must bear in mind that our Navy had to be built from virtually nothing; ships, men and organization all had to be found while we were actually at war.

The quickest and likeliest way of sabotaging our Navy in the future is to cut off its supplies of money. Navies cost a great deal to keep up. If, in ten years or so, we should permit a craze for economy to cripple our Navy we shall be penny wise and pound foolish, and we shall regret our action bitterly. Just a century ago the parliament of Great Britain was seized with such a passion for economy, and the London *Times* expressed itself thus:

> "Economy is a good thing, and a popular thing; but economy has ere now been found to be in the end an expensive virtue; and the popularity which is founded on no other merit than that of having saved money at the expense of national safety or national honour, is as fleeting as it is contemptible. The most expensive warfare in which a country can be engaged is that in which it is involved without adequate preparation".

That could not be better expressed. This war has shown us that Canada needs a Navy, and that Canada is capable of producing a Navy which is worthy of the best traditions of the great Royal Navy. If we keep our Navy in good condition we shall be respected by nations which take it into their heads to become aggressive, and that respect may deter them from provoking us to war. It is much cheaper in the long run to keep our Navy up to date and strong than it is to fight a costly war every quarter of a century.

Desirable, But Improbable

Dr. Robert Newton, the president of the University of Alberta, recently made some interesting remarks on bilingualism in relation to Canadian unity, and he is quoted thus in *L'Action Catholique:*

> "If Canada is to contribute to post-war reconstruction, it will have to fulfil an indispensable condition first: to realize its own natonal unity. And to bring that about, it will have to solve the problem of bilingualism. We will have to determine then what our system of teaching will be, for this system will have to be completely bilingual. Our prejudices have increased through the fault of our present system. We will never attain national unity if we do not modify it".

In commenting on Dr. Newton's suggestion the Ottawa *Citizen* has this to say:

> "Without going so far as to demand a completely bilingual educational system, a good beginning toward national unity and understanding as between French and English-speaking Canadians would be a reasonably fluent conversational knowledge of French on the part of all English-speaking citizens.
>
> "Perhaps the progressive West might be able to institute such teaching, at present largely lacking. And it might be founded in the first instance upon a thorough study on the part of the teachers of that hopeful and helpful, yet profound book, by Frederick Bodmer 'The Loom of Language'. The learning and teaching of French—and perhaps even the learning of English—might lose half its terrors in consequence.
>
> "And the West, through such teaching, might help greatly in bridging this gap in understanding. Prejudices seem to be harder and faster in the East. And in this way the indispensable condition of which Dr. Newton speaks, the achievement of national unity, may more easily come to be realized".

If we thought that this point of view had any hope whatever of being realised in fact, we should support it joyously. But we do not. Bilingualism would only become common in Canada if it were 'practical'—that is to say, if it were impossible to make money without it. It is unquestionably an advantage for the majority of the people of a country to be in possession of two languages; it broadens their horizons and combats their tendencies toward provincialism. But purely intellectual values have never cut any ice in Canada as a whole, and get scant attention in our universities. We are, partly through necessity, and partly through inertia, a deeply materialistic country, and if the choice lies between preserving a prejudice and doing a little work with our heads, we will hug the prejudice like grim death. Bilingualism is one of the things which Canada needs, but will probably never get.

Shakespeare In Toronto

Toronto is in the only city in Canada which, in any real sense, supports the legitimate theatre, and it supports it valiantly and enthusiastically. The disappearance of the living theatre in Canada was brought about by the depression and the coming of the talkies; the depression struck at all manifestations of art, and for a time it was widely believed that talking movies would supplant the living theatre. But the fact of the matter is that the living theatre, which has existed for at least three thousand years, is unkillable, because the appetite for it exists deep in the heart of mankind.

Toronto has not only a winter theatrical season, but a flourishing summer season as well, and this year the smash-hit of the summer was Shakespeare's tragedy of *Hamlet*. It was so well received that it ran for two weeks, instead of the usual one, and packed the Royal Alexandra Theatre at every performance. Encouraged by this success, the management is producing *The Merchant of Venice*. Shakespeare has been an excellent box-office attraction for three hundred years, and apparently he is very much to the taste of Toronto audiences.

But we are sorry that good plays can only be seen in Toronto. The journey from Peterborough is inconvenient and expensive, and consequently few people undertake it. But the appetite for the theatre exists in Peterborough just as it does everywhere else, and we should like to see it satisfied. How long will it be before the smaller cities of Ontario get their theatres back again? Reckoning on a basis of population, we judge that if the Toronto company were to play here for a week, alternating its performances of *Hamlet* and *The Merchant*, it would do excellent business. It could certainly play for a week in Kingston, and for a fortnight in Ottawa, Belleville and Brockville might prove to be good 'stands'. And this is only in Eastern Ontario; west of Toronto there are cities enough to make possible a six-weeks' tour at the least.

The company which played in Toronto was predominantly Canadian, and we think that the time has come when this Dominion could support at least one first-rate touring theatrical company, with a repertory of good plays, not necessarily all of them from the classical repertoire. How long will it be before we have such a company? The audience exists already; so does the nucleus of the company; what we lack is a supply of adequate theatres.

NOTE AND COMMENT

This is one of those summers which will be referred to in future as "a good old-fashioned summer". We all live through one, and we never forget it.

A news item tells us that "Canadians have conquered the birthplace of the Conqueror: William, Duke of Normandy, was born at Falaise". And on the wrong side of the blanket, if we remember correctly, a matter upon which he was deeply sensitive.

Prof. Albert Einstein has disavowed the authenticity of much material in the new biography of him written by his former son-in-law. Somehow it makes the distinguished scientist seem much more human to know that though he may understand relativity, relatives present about the same problems to him as to the rest of us.

Other papers are making merry at the expense of Toronto *Saturday Night* which predicted that 'Conservatives would get 1 and Liberals 11 of the 63 seats in Alberta's election'. Unfortunately neither Liberals nor Conservatives ran any candidates, and there are only 57 seats in the Alberta House. But we approve of the *Saturday Night's* principle: if you are going to make a boner, make a good one.

The King's Own Scottish Borderers are unable to find enough bagpipes in Scotland to outfit a pipe band. Ottawa *Citizen's T.D.F.* thinks that unless something is done about this—and right away—our triumphal entry into Berlin might as well be called off, because he would dislike to see the parade headed by Yanks with mouth organs. As far as we are concerned, mouth organs and a brass band will do every nicely—with, of course, a powerful balalaika accompaniment.

Farming News and Views

By HON. DUNCAN MARSHALL

HARVESTING in Ontario made rapid progress during the fine weather. Grain came in quickly and I have heard no complaints about the heads not filling. The soil was in good condition to fill and ripen spring grain and Ontario is promised a generous harvest.

Pastures have suffered from the hot sun but there was a good undergrowth of greenness so the cattle can get a nourishing bite yet. August has long been the difficult month for pastures until alfalfa came to the rescue, and a field of good second crop alfalfa has frequently saved dairy cows from falling of in their milk and beef cattle from "standing still" for a few weeks.

It is a good while since Rudyard Kipling, in referring to the tile drains put down in England, under Danish rule, made this remark about the dry month:

In the midst of drouthy August,
When the bones of meadows show,
You can see the lines they followed,
Fourteen hundred years ago.

It's not that bad this year, however, and we may have a few showers before this is in print.

◆ ◆ ◆

PROF. J. A. Scott Watson, who represented the British Department of Agriculture at the Embassy in Washington and at the office of the British High Commissioner in Canada, has returned to England and has been making some remarks there in which Canadian farmers have a good deal of interest. Of Canada, he said:—"She was looking for a market for wheat, cheese and bacon. We should need her wheat and in our trade with her wheat would have to be regarded as priority No. 1. In the case of bacon, she expected us to take some of her surplus, and as we should probably want to trade again with Denmark and the Low Countries, it might mean that we should have to have a smaller bacon industry at home."

Referring to the beef cattle surplus in Canada, Professor Scott Watson said he thought they could import quite considerable quantities into England without upsetting the home market. "We are," he said, "at the present time importing beef from Eire, and I see no reason why those cattle should not come from Canada. The same argument applies to dairy heifers. Canada has some very fine animals, tested for T.B. and abortion and they are a better lot than those from Southern Ireland.

◆ ◆ ◆

THERE have been some complaints, in the pig business, about sows not having a sufficient supply of milk. Some careful experiments have been made by both scientific men and pig raisers, with regard to this trouble. The difficulty in getting enough feed strong in protein has turned attention to mineral deficiencies in growing pigs. The result has been the development of the fact that in the production of milk it is minerals, and particularly lime, that is more important even than protein. On a diet deficient in lime a gilt, or sow, may look in good condition yet fail to milk properly. The results from lime deficiency may work in a progressive fashion and finally bring disastrous results. It is all important to keep up your supply of mineral feeds and 3 or 4 per cent of minerals should be added to meal rations and this ought to be strong in lime, which it will be if both edible bone meal and ground limestone are fed. Growing gilts should have no lime deficiency in their feed.

◆ ◆ ◆

THERE is a Bill before the British House of Comons for the licensing of boars. This shows a keen interest in the proper type of pig. When this bill passes, no farmer will be permitted to keep a boar for breeding unless it is inspected and licensed. There is considerable discussion as to whether or not the boar must be a pedigree animal. I would think this should be the case without question, as the pedigree is the only positive record of the animal's ancestry, and it is often very valuable to know this so as to form an opinion as to his usefulness as a breeder. If a boar of poor ancestry is licensed, the results may be quite unfortunate.

This question has brought up the difficulty in England with quite a number of breeds in pigs. In a country with a population such as Britain has, there is a demand for a butcher's pig in the large sale of fresh pork. There is no export market whatever as they cannot supply the home market. In Canada it is strictly different. We are large exporters to only one country, Britain, so we must satisfy the customer, and it is better to use the breed that does this for our own home production as well.

◆ ◆ ◆

PEAS are a good crop in Ontario this year. One extensive grower told me last week he never had a crop with as fine a show of pods as this year. Peas are wanted in England, no grain, except wheat, is so important in feeding the troops. As I have often pointed out before, both livstock and crops are sold by auction in Britain. Some fields of peas were sold in this way in May "down in Somerset," if you please, and a six acre field of "Canadian Early Eclipse brought £400, which would amount to almost $300 per acre. Looks like a nice price. Several lots were sold at similar prices.

◆ ◆ ◆

INTERESTING letters are coming all the time from soldiers in the battle areas, and not a few are from farmers who are fighting. One from the Far East tells of seeing an Arab ploughing with a three "horse" team which consisted of a camel, a cow and a donkey. The greatest difficulty seemed to be to keep the camel in the furrow as its splay feet were not designed for such a walk. I suppose it never occurred to the Arab to hitch the camel on the "nigh side" and so put him on the land. This soldier remarks that Arab workers move very slowly and take frequent rests, while their implements or "beasts of burden" are not designed for speed. He says he found some very good land in Palestine and where irrigation was used, the climate was excellent for producing good crops.

Men who are with the Forces in India are asking to have Farm Papers and Agricultural literature forwarded to their camps. We at home can scarcely understand what magazines and newspapers of all kind men to men in the active services.

◆ ◆ ◆

A Board of Governors, for the Ontario Agricultural College, is to be appointed by the Ontario Government, it is announced, to take it out of politics. As a matter of fact, politics never interfered with the O.A.C. except in the case of the personal prejudices of a Minister of Agriculture who cared nothing for Agricultural Education, when more than once the college was made to suffer. This year, for the first time in a long period, there were no two-year students, because no money was provided to advertise or secure students for this course, the most important the college offered. Alberta had a Board of Agricultural Education appointed in 1913 and it did very effective work. Some years later, it disappeared because a Minister of Agriculture never summoned it to meet. That was his method of blocking Agricultural Education. The revival of this Board is now being discussed. What Ontario needs is a revival of the enthusiasm for a better knowledge of science in farming. The O.A.C. has never suffered from politics but it has had a good deal of grief from the whims of some people who controlled the financing of its work.

REVEALED —By Goldberg

How London Beat The Germans

(NEW YORK HERALD TRIBUNE)

AMID the enthusiasm which all must feel for the achievements of the Allied armies, one should not overlook the curious, yet perhaps decisive, military contribution of the civilian population of "London and southern England." When the British people proved during the great blitz of 1940-'41 that they could "take it" they won a significant yet purely negative and passive victory. Under the even more harrowing test of the flying bombs their fortitude has played, however unintentionally, a far more active part in the unfolding of Fate's grand design.

It is hardly too much to say that in the Second Battle of France the Germans have been beaten, first of all, by London's civilians. It now seems quite evident that from the moment when it appeared that the Normandy landing could not be repulsed, the Germans made the flying bombs the foundation of their strategy. They did not imagine that the bombs could win the war, but they obviously did calculate that the horrible pressure which these weapons would bring on the British people would force General Eisenhower to make the "bomb coast" of the Pas de Calais his primary objective.

The calculation had two active consequences. The Germans immobilized in the Pas de Calais defences the troops which might have affected events in Normandy; and when the Normandy break-through could no longer be averted they massed their major forces around the Caen pivot, letting their left wing in Brittany take care of itself. As a means of meeting and crushing an attack upon the Pas de Calais both moves were eminently sound. But this preconceived German idea that the flying bomb platforms were the critical element in the strategy of the campaign had a further result. The American armor reached out around the undefended flank, heading for Paris. The Germans could see at once that by such a course the "military idots" were merely going the long way around toward an objective which could not be directly threatened from before Paris or from anywhere south of the Seine. The obvious counter was to let American armored columns dangle in the vacuum they were invading, for only a military idiot would conform to enemy threats which were meaningless. On the assumption that the Pas de Calais was and had to be the main Allied object, the decision was shrewd.

There was only one trouble with it, which was that the assumption was wrong. Eisenhower was not aiming for the Pas de Calais or even for Paris; he was aiming for the German 7th Army itself, which had thus been tricked into laying itself open to entrapment. But why was he able to do so? Primarily because the people of London and southern England were not being reduced to disorganization and panic by the hideous ordeal they were daily sustaining. They gave the Allied command the foundation on which alone it could design the Cannae now in progress; it was those civilians in their offices and kitchens and bomb shelters who first beat the Germans by affording to Eisenhower and Montgomery, with their life blood, the opportunity to do so. When the histories are written, their contribution must not be forgotten.

Potato Blossoms

No poet is heard extolling the beauty of the potato blossom, and no country makes it her national flower.

Actually the blossoms are lovely enough to be used as a table bouquet, though the leaves are too coarse to be suitable for this purpose....

The pretty cream-coloured flowers with yellow cone-shaped centres have a pleasant fragrance.—Dauphin Herald.

Tribute to British

Prof. D. B. Johnstone-Wallace of Cornell University, who has returned to the United States after 18 months of service with the British Ministry of Agriculture, states that Great Britain "is producing about 75 per cent of her own food requirements." This statement is in itself a tribute to the remarkable way in which the British have been able to maintain and increase their agricultural production, despite the urgent calls upon manpower for arms manufacture and service with the armed forces.—Montreal Gazette.

A Farmer Rings the Bell

To The Herald-News, of Passaic, New Jersey, we are indebted for the news that Lester A. Crandall, a farmer of Dallas, Iowa, recently became so concerned about the national fiscal position that he sent to the Treasury a cheque for $900.27, the sum total of payments made to him over the past six years under the AAA parity program. Mr. Crandall, who is the father of eleven children, included a note in which he said:

"With our Government borrowing from the future at an unprecedented rate, and public debt proved to be the greatest enemy of a free people, I don't feel that I can use this kind of money be used directly in our war effort and not be used be used drectly n our war effort and not be used to corrupt the electorate."

We rise to our feet to salute Mr. Crandall. Millions of people are stirred by the threat to American solvency, but those who are stirred $900 worth would rattle around in an undersized feed-box.—Saturday Evening Post.

Editorial Repartee

The Oakland, Calif., Tribune publishes a photograph of a beauty spot in Oregon under the caption, "A Stretch of California Shoreline." Thereupon the Portland Oregon runs a picture of the San Francisco Golden Gate Bridge and calls it, "A Little Bridge, Built by Boy Scouts, on the Oregon Coast."

In that light-hearted fashion, once upon a time, the newspapers of this land jollied one another as a regular thing. Their readers were believed to enjoy it and to expect it. But that was long ago. In vain we comb the exchanges of this week and last for a parallel instance. They're all talking about subjects like politics and war.

In that far and fondly remembered day the perennial feud between Editor Jones of the Billtown Banner and Editor Smith of the Joyville Javelin was a national sporting event. The fur flew and the language. The dictionary was made to yield up its choicest words of scorn and insult this side of downright libel. An empire falling got less space on the editorial page than "the puerile and poisonous opinions of our esteemed contemporary across the street." —New York Times.

Learning Languages

Though the difficulties of learning languages are real, they are also easy to exaggerate. Generally, the adult has more to show after a three months' course at a commercial institute than an adolescent after three years' study of a foreign language in a British secondary or American high school. One reason for this is that the adult pupil is clear about why he or she is taking the course. Another is that the teacher is usually clear about why he or she is giving it.

This is not the whole story. To sins of omission we have to add all the positive obstacles which early formal education places in the way of those who have no strong personal inclination for liguistic studies.... We have not yet got away from education designed for the sons of gentlemen. Educational Platonism sacrifices realizable proficiency by encouraging the pursuit of unattainable perfection. The child of the immigrant learns a language by blundering his or her way into greater self-confidence. Adults accept the mistakes of children with tolerant good humour, and the genial flow of social intercourse is not interrupted by a barrage of pedantic protestas. The common sense of ordinary parents or customs officials recognises that commonplace communication unhampered by the sting of grammatical guilt must precede real progress in the arts of verbal precision. Most of us could learn languages more easily if we could learn to forgive our own linqustic trespasses.—From "The Loom of Language," by Frederick Bodmer.

Hard To Believe How Time Flies

AUGUST 21

1914 T. F. Matthews, 570 Water street, W. J. Kennedy, Almer street, and W. Stocker, 514 Weller street, win top awards in the annual Lawns and Gardening competition.

Chief Dan Thompson receives instructions that all Germans and Austrians must report at the police station.

Members of the bugle band of the 57th Regiment present wrist watch to Bugler Bruce Mills.

F. C. Webber announces the opening of a drug store on Charlotte street.

Arthur Blade is appointed to the Peterborough police force.

A notice appears at the G.T.R. engine sheds, forbidding the workers to raise noises by shouting and whistling in the city during the night.

1924 Levi Payne drowns in Indian River while fishing.

Mayor J. J. Turner elected president of the Peterborough Boy Scout Association.

Peterborough population is given as 21,661.

F. M. de la Fosse sends interesting account of the ancient city of Bath while holidaying in England.

1934 Department of Health has been asked to permit Peterborough to use Queen Mary Hospital for indigent tuberculosis patients.

Douro Elmwoods capture East Peterborough Softball League championship.

Unconsidered Trifles

A man called on an AFS pal and found him standing on the hearth rug with his back to the fire.

They discussed the weather, Hitler, garden pests, etc., and presently a spark flew out and landed on the seat of the AFS man's trousers. He took no notice.

"Yours trousers are smouldering," said his friend.

"I know," replied the AFS man, "but this is my day off!"

◆ ◆ ◆

The farmer took his small son to market. A prospective buyer was examining some cattle, and Johnny inquired, interestly:

"Why's that man pinching those bullocks, Dad?"

"He's thinking of buying them, son, and he's making sure they're good, sound meat," replied the father.

The folowing day the farmer was busy in his yard when Johnny came tearing towards him yelling at the top of his voice:

"Dad, come quickly! The postman's going to buy the cook!"

◆ ◆ ◆

Private Dillon asked for week-end leave from a United States' training camp on the grounds that his wife was "expecting." He got it.

The following week he made a similar excuse and again got leave.

But when he asked for leave for the third week-end, the officer in charge remarked: "What is she expecting, anyway?"

"She's expecting me home again, sir."

A Bible Message

All thy works shall praise thee, O Lord; and thy saints shall bless thee. They shall speak of the glory of thy kingdom, and talk of thy power; to make known to the sons of men his mighty acts, and the glorious majesty of his kingdom. (Ps. 145: 10-12.)

◆ ◆ ◆

And I saw a new heaven ann a new earth: for the first heaven and the first earth were passed away; and there was no more sea. And I John saw the holy city, new Jerusalem, coming down from God out of heaven, prepared as a bride adorned for her husband....

And the city had no need of the sun, neither of the moon, to shine in it, for the glory of God did lighten it, and the Lamb is the light thereof. And the nations of them which are saved shall walk in the light of it: and the kings of the earth do bring their glory and honour into it.

And the gates of it shall not be shut at all by day: for there shall be no night there. And they shall bring the glory and honour of the nations into it.

And there shall in no wise enter into it any thing that defileth, neither whatsoever worketh abomination or maketh a lie; but they which are written in the Lamb's book of life. (Rev. 21: 2, 23-27.)

Letter To The Editor

DANCE HALL IN SOUTH END

Sir,—Your paper of Wednesday, August 16th contained an acount of our City Council's activities under the heading "Council Unenthusiast over Dance Hall Plan." It is to be sincere hoped for the sake of property owners in the Lansdowne-Morrow street district that the council will remain unenthusiastic.

Peterborough has too many districts that have been spoiled by the indiscriminate building this, that and the other. One rather dreads having a vacant lot, or an old house, near for fe of what might spring up at one. However during this last year we breathed a little easier our council showed signs that they were becoming conscious of the need of proper town planning. True, it is a little late to do any good the central part of the town, but at least we the suburbs were to be spared.

As Ald. Bradburn pointed out, there are so nice homes in this district. I should hate think of the same district if a dance hall permitted. Cars parked in front of our homes car doors banging half the night, papers litter over the lawns, and very little sleep for oursel or our children. If the building in question worth $100,000 it would still be a nuisance.

If there is any possibility that this permit be granted let every alderman ask himself "H would I like it near my home?"

I have lived in this district for nearly thi years. I own my own home and have spen few thousand dollars, to say nothing of the h work, improving it. Our home means as m to us as the homes of the more fortunate liv in "restricted areas." Let the city fathers us to keep them "homes."

There is already one dance hall in the so end so there really cannot be a very great n for another.

Thanking you most sincerely for the privi of voicing my opinion. Yours truly,

A SOUTH END PROPERTY OWNE

Telephones
Examiner 4641
CHEX 4641
Nights after 6 p.m., Sundays, Holidays
Examiner 4641
CHEX 4643

Evening Examiner
Peterborough

NIGHT FINAL

VOL. XC No. 199 WEATHER Fair; moderately warm. PETERBOROUGH, MONDAY, AUGUST 21, 1944 ★★ PRICE FOUR CENTS

ALLIES ATTACK PARIS FROM 2 SIDES

Nazis Claim Baltic Trap Broken

Russians Gain On Wide Front Beyond Warsaw City

LONDON, Aug. 21.—(CP).—The German communique said to-day that Nazi tank formations pushing west of Tukums in Latvia had crashed through the Soviet corridor to the Baltic west of Riga and "re-established temporarily lost contact" with the 30 or so German divisions in Latvia and Estonia.

The Russians at midnight admitted local reverses in that sector, but did not indicate the corridor had been cut. The force of up to 300,000 Germans were severed from land communications several weeks ago. The Germans said a naval flotilla aided the tank force.

The Germans asserted also the Russians had driven a third bridgehead across the broad Vistula river west of Kazimierz, 75 miles south of Warsaw and 35 miles east of Radom.

In the Warsaw sector, meanwhile, Russian troops have driven closer to Praga, suburb to the east of the city, and have captured some vital positions to the north-east, front dispatches said.

Marshal Ivan S. Konev's 1st Ukraine Army, thrusting up the west bank of the Vistula, liquidated the trapped Germans north of Sandomirez. "As the enemy refused to surrender, most of the encircled enemy troops were killed," theRussian war buletin declared.

The victory freed Konev's forces for a posible drive either south-west on the rail fortress of Krakow, or north toward Warsaw, or directly west across the Polish plains toard German Silesia, which would snap the Polish capital's communication lines.

The slight Red Army reverse occurred in the Jelgava sector near the Gulf of Riga, where 144 German tanks and self-propelled guns were reported knocked out.

In Estonia, Gen. Ivan Maslennikov's 3rd Baltic Army, capturing more than 150 populated places, drove to within seven miles of Tartu on the Tallinn-Riga railway.

South of the Estonian sector in Latvia Gen. Andrei Yeremenko's 2nd Baltic Army, sweeping up more than 70 places, advanced to within 55 miles east of Riga with the capture of Erglin on the Madona-Riga railway.

Wanted Big Money

ST. THOMAS, Aug. 21 — (CP). — The manpower-shortage gave Mr. and Mrs. L. M. Tinlin of this city something to worry about for at least 96 hours. After police and neighbors joined them in a two-day and two-night search of the surrounding countryside Jimmy and Ronnie, their 11 and 12-year-old sons, were found working in a farm at Port Bruce, near here. High farm wages attracted the boys.

Super Bombers Batter 4 Jap Cities

WASHINGTON, Aug. 21 —(AP)— Bombers in the second wave of Sunday's double-strike at Japan reported today sighting the flames of destruction wrought by the daylight flight of Superfortresses while still a half-hour flight from industrial targets on Kyushu.

Four of the huge bombers were reported lost to enemy action in the co-ordinated day and night attacks by the 20th Air Force.

The important Yawata industrial section was the target of both flights.

The bombers shot down 15 enemy fighters, while 13 were probably destroyed and 12 damaged.

The Tokyo radio, as usual, minimized the efforts of the raids, terming damage "negligible" and claiming 23 planes out of a total of 80 were destroyed in the first raid. It also asserted that 20 parachuting American airmen were captured. The Japanese broadcasts said the first raid was against four cities on Kyushu, the southernmost main island, naming Fukuoka, Mojo, Kokura and Yawata. The latter, site of numerous heavy industries, has been hit twice previously.

Possibility that a big naval base also was a target was seen in the Japanese statement that both raids were directed at "Northern Kyushu and the western Choguku district." The office of War Information identified "Choguku" as Shikoku, a naval base on the main island of Honshu. The German D.N.B. agency, which relayed the Japanees broadcast, however, said it was the Island of Shikuku, east of Yyushu.

The 20th Air Force, noting that the initial attack was the first daylight operation over Japan proper since the attack on Tokyo headed by Lt.-Gen. James Doolittle April 18, 1942, had no information on results of the second foray.

Planes Rake Germans Along Seine

Gather 1,200 Barges On The River To Effect Retreat

By GLADWIN HILL
Associated Press Staff Writer

LONDON, Aug. 21.—(AP).—R. A. F. Mosquitoes and Mitchells raced up and down the Seine river throughout last night, bombing and strafing Nazi river bank troop concentrations and barges struggling across the 200 yard water barrier which impedes Germans fleeing Allied armies in France.

The Nazis' four principal crossings at Elbeuf, Duclair, Caudebec and Quillebeuf, were hammered in flare-lit tree-top level attacks as the record scourge from the skies to-day swept into its fifth day, despite handicapping weather.

A line of barges extending for three-fourths of a mile and reportedly salvaged from the abortive 1940 campaign to invade England were blasted near Quillebeuf. American fighter bombers in daylight and evening attacks knocked out 20 others.

A simultaneous night-long attack on the belt west of the Seine, through which the beaten Nazis are streaming from the Falaise trap, knocked out 136 vehicles and 16 tanks to bring the day's total for both the R.A.F. and R.C.A.F., and the U.S. Army Air Force to more than 350 vehicles and nearly 100 tanks.

The original total barge force upon which the Germans are depending for their miniature Dunkerque over the bridgeless river was estimated at 1,200 to 1,500. The Germans also have used hinged pontoon bridges, which swing back against the shrub-shrouded river in the daytime, but these are very susceptitble to bombing.

The attacks are taking place a scant 25 miles down the Seine from the American bridgehead.

Canadian Spitfire and Typhoon pilots destroyed or damaged more than 400 German vehicles in furious week-end attacks on the remnants of the German 7th Army.

In addition, the U.S. 9th Air Force fighter bombers and the 8th Fighter Command reported that the 10-day score up to Saturday night of German transport destroyed or damaged included 979 locomotives, 8,500 railroad cars, 1,253 road vehicles and 281 armored vehicles.

R.A.F. figher bombers alone reported 114 tanks destroyed or damaged yesterday.

Four squadrons of rocket firing Typhoons did a neat precision job, breaking up the German effort to smash out of the Falaise trap with an assault by 20 to 30 massed tanks toward Trun.

Carefully avoiding the almost interlocked Allied ground columns, the Tyhpoons destroyed 12 tanks and damaged eight more.

The Germans threw in light aerial opposition. Nine of thier planes were shot down, while the R.A.F. lost four from 861 sorties.

A Small World

LONDON, Aug. 21—(AP)— Pte. Richard Martin of Shinnston, W. Va., is nicknamed "Rabbit's Foot." In Tunisia someone stole his jeep. In France he thumbed a ride in a jeep, decided the seat felt familiar, and scratched the paint off a certain place on the hood. There were his name and serial number, proving it was his old machine.

37 Per Cent 18 To 45 Now In Army

OTTAWA, Aug. 21 — (CP) — Intake from the nine provinces into the Canadian Armed forces from the start of the war to March 31, 1944, totalled 913,092 or 36.9 per cent. of the estimated 2,474,000 men in the military 18-to-45 years age groups, it was disclosed today by Wartime Information Board.

In addition 15,226 was taken in outside Canada, thus bringing the total intake to 938,318.

The intake figure does not take discharges into consideration and must not be confused with the total strength of the armed forces, 756,900, June 30.

Previous figures have been broken down by military districts, but today's were the first released by Province. They showed Nova Scotia with a total intake of 56,128 of its 123,000 military age males leading the list with a percentage of 45.6.

Quebec with a total of 154,503 of its 699,000 military age males trailed with a percentage of 22.1.

Behind Nova Scotia came following provinces:— British Columbia, 44.4 per cent; New Brunswick, 43.8 per cent; Manitoba, 43.5 per cent; Ontario, 43.3 per cent; Alberta, 40.1 per cent; Saskatchewan, 38.9 per cent Prince Edward Island, 38.4 per cent.

A study of the army figures showed that in the two biggest provinces, Ontario, with a military age population of 830,000 had 209,639 volunteers while Quebec, with 699,000 eligible males had 80,624.

Quebec to in 46,443 draftees compared to Ontario's 41,502.

The compilation also showed that in the period since Sept. 30, 1943, when the last compilation was dated the per centage of Canadian manhood of military age drawn into but not necessarily remained in the forces moved up from 35.1 to 36.9. The new All-Canada total of 913,092 compared with the previous total of 867,590.

Bag 21 Planes

ROME, August 21 —(CP) — Mediterranean air force planes shot down 21 enemy planes in the week ending Saturday, despite the opening of full-scale invasion. The low score was not brought about by bad marksmanship, but by the lack of German planes in the area.

Casualties For Canada Total 46,394

8,721 Added In June Air Force Have 9,475 Dead

OTTAWA, Aug. 21.—(CP).—Canadian war casualties jumped 8,721 in the June period to raise the war total to 46,394 made up of 18,821 dead, 5,311 missing, 5,365 prisoners or internees and 16,897 wounded, according to official figures released to-day by War-time Information Board.

A breakdown of the 8,721 figure showed the army, in action in France and Italy, had suffered the greatest casualty increase—7,782; with the R.C.A.F. suffering an increase of 892 and the navy 47.

The breakdown showed that Canada in the junior period suffered 1,799 dead, 1,646 missing, 229 prisoners or interned and 5,047 wounded.

The war total for the army and air force up to May 31 and the navy up to May 29 was previously announced as 37,673. To-day's announcement covers all theatres for the army up to June 30 and fighting in Normandy from June 6 to July 20, the navy up to June 26 and the aair force up to June 30.

The army suffered the biggest increase with a total of 29,471 casualties, compared with the previously announced total of 21,689.

The army total was made up of 8,187 dead, 1,726 missing, 3,731 prisoners or internees and 15,827 wounded.

Navy casualties, not including 81 prisoners taken after the destroyer Athabaskan was sunk near the French coast, total 1,714 made up of 1,159 dead, 335 missing, eight prisoners or internees and 212 wounded.

Air force casualties total 15,209 made up of 9,475 dead, 3,250 missing, 1,626 prisoners or internees and 858 wounded.

The last compilation giving the 37,673 total was made up of 1,667 casualties for the navy, 21,689 for the army and 14,317 for the air force.

Supreme Headquarters Allied Expeditionary Forces has announced the Canadian losses in Normandy from June 6 to July 20 as 6,545 made up of 919 dead, 4,354 wounded, 1,272 missing.

Here is the latest table for the three armed forces:

	RCN.	Army	RCAF	Total
Dead	1,159	8,187	9,475	18,821
Missing	335	1,726	3,250	5,311
Prisoner-Interned	8	3,731	1,626	5,365
Wounded	212	15,827	858	16,897
Total	1,714	29,471	15,209	46,394

CASUALTIES
(Continued on Page 2, Column 2)

25,000 Germans Surrender Trapped In Normandy Bulge

Patton's 3rd Army Takes 49,650 In Drive On Paris

ALLIED SUPREME HEADQUARTERS, Aug. 21 — (CP) — American tanks had thrust into sectors on opposite sides of Paris today to the east, Canadians were driving towards the mouth of the Seine, and Gen. Montgomery told Allied troops the enemy in north-western France had suffered a defeat "definite, complete and decisive" with the end of the war "in sight."

The Americans had established a firm bridgehead across the Seine at Mantes, 25 miles nohtwest of the capital, where they threatened a sweep toward the rocket coast. But they were meeting heavy resistance in that direction.

Tanks had probed as far as Corbeil Melun and Fontainebleau on a 20-mile front 15 to 35 miles southeast of Paris where they were pointing toward the First Great War battlefields of Soissons, Reims and the Marne northeast of Paris.

ON THE BRITISH FRONT IN FRANCE — (AP). — An estimated 25,000 German prisoners had been captured in the Normandy bulge battle around the Falaise-Argentan gap by 6:45 p. m. to-night (12:45 p.m. EDT.)

They were fighting in the vicinity of Versailles, the western suburb of Paris and were meeting only negligible resistance, while travellers from the capital itself told of a rising wave of violence in which French underground forces anticipated the hour of liberation.

Already, it was announced that Gen. Patton's 3rd Army in its sweep to Paris had captured 49,650 Germans, killed 11,025 and wounded 48,900—a total of 109,575.

Now the invasion of the territory north of the Seine at Mantes threatened new destruction of Germans caught in a 75-mile-long corner below the bridgeless River.

"The end of the war is in sight. Let us finish of the business in record time," Gen. Montgomery declared in his message in which he said there were fresh surprises in store for the enemy.

At least 10,000 men from the combat elements of possibly 18 enemy divisions were caught in a succession of pockets west and east of Falaise and the total bag of German killed and captured was likely to total 36,000—equal to the number captured in the Cotentin peninsula.

Being Cut to Pieces

While the Germans made wild efforts to break out of the original pocket, now reduced to an area about six by 10 miles, British, Canadian and American forces were cutting it to pieces.

Occagnes, Sentilly, Bailleul and Goulet, all about three miles north of Argentan, were captured in these slashes.

PATTON'S THIRD ARMY
(Continued on Page 2, Column 5)

Troops Enter Toulon

ROME, Aug. 21.—(AP. —American forces have captured Valensole, 50 airline miles north of Toulon. The U.S. 7th Army has entered Toulon.

Forward elements are nine miles from Marseille.

On the coast east of Toulon the French captured the enemy stronghold of Redon and Hotel De Golf, a mile from Hyeres.

Marseille, Toulon Isolated In Lightning Drive

By NOLAND NORGAARD,
Associated Press Staff Writer.

ROME, August 21 — (AP) —Hard driving French troops virtually encircled Toulon, breaking through to within three miles of the naval base while American infantry, within 15 airline miles of Marseille, fanned out to-day through the Durance valley and headed for the Rhone against disorganized enemy resistance.

The Americans sped forward on both sides of the town of Pertuis, 11 miles north of Aix-en-Provence across the Durance river, and joined French patriots who had surrounded Nazi troops within the town.

Another of Maj.-Gen. Alexander M. Patch's Allied columns charged on several miles to the north-east of Aix, key junction of seven highways 15 miles north of Marseille. Another unit was last reported in the outskirts of Aix and to-day possibly had completed occupation of that town.

Navy Shells Port.

(The German radio said Allied warships shelled Toulon Sunday. It claimed hits on one of "several" battleships and one of nine cruisers in the attacking fleet by Nazi batteries, which, it was claimed, also struck a destroyer and torpedo boat.)

A dispatch from Joseph Dynan, Associated Press Correspondent with French troops driving on Toulon, said French commandos, joined with patriot forces and former members of the French navy, were dominating the Faron area just north of Toulon.

The Nazi garrison in Hyeres, about 8½ miles east of Toulon, was virtually isolated, Dynan said.

The Germans have given no indication of strength or determination to make a real stand in or near the mouth of the Rhone valley.

Disorganization among the Germans indicated the Nazi command might be resigned to eventual liquidation of the entire area.

The Eastern sector of the bridgehead facing towards Cannes and the Italian frontier was reported "mostly stable," without reference to new gains.

In most sectors of the rapidly expanding southern France bridge-

ALLIES THREE
(Continued on page 2, column 4)

Allied Cruisers Shelling Bayonne Area

IRUN, Spain, Aug. 21 (AP)—Three light Allied cruisers began shelling almost non-existent German defences in the Bayonne area of southern France before dawn today.

Spanish residents of this border town 18 miles to the south had a grandstand seat.

The cruisers which first patrolled the coast south of Bordeaux evidently were feeling out German defences, but drew only an occasional reply from two or three coastal batteries near Bayonne.

South of Bayonne Hitler's so-called Atlantic wall no longer exists, for the Germans pulled out last night, leaving their defence works in ruins.

An American motorised column meanwhile was reported to have passed through Angouleme, 130 miles south of Nantes on the Loire River and 165 miles northwest of Bayonne, without encountering resistance on its way toward the Spanish frontier.

The three Allied warships were plainly visible from the Spanish coast when the fog veiling their approach had lifted.

They shelled the coastline methodically for more than half an hour. Splashes of shells in the water around the cruisers from the light German counter-fire were also seen, but no hits were observed.

The warships ceased fire about 7:45 a.m. and disappeared northward.

Churchill Fires Gun In Italy

ROME, Aug. 21 (AP)—Prime Minister Churchill personally shot a big American gun at two German cannon positions north of Pisa, it was disclosed today.

After he pulled the lanyard, the shell fell 200 yards short of the target. A gunnery officer corrected the elevation and two rounds later, both enemy guns were destroyed. An artillery spotter flying overhead reported fires and explosions at both gunpits.

Mr. Churchill's personal participation in the war occurred during a recent visit to the 5th Army front.

Ravens Imitate

DETROIT, Aug. 21 — (AP) — The Aleutian Islands, says Lt.- Col. Floyd Pfeiffer, home on leave, are a "strange and fascinating country."

For example, there are the Ravens with a wingspread exceeding a man's reach and a penchant for imitating airplanes.

Before American planes arrived, Col. Pfeifer said, the Ravens acted just as you'd expect a bird to act.

"But after watching those planes," he said, "they learned to run for a take-off. They swooped, buzzed the field, zoomed around and looped the loop."

Rocket Guns Combat Robots

LONDON, August 21 —(CP) — Britons, counting dozens of dea and injured after sharp week-en flying bomb attacks, found cheer to day in news that rocket guns we being used successfully against th robots.

British hope of relief from flyin bombs was heightened by prospec that swift Allied advances in wes ern France soon might drive t Nazis from some of their launchi sites.

Both British coastal and aer observers expressed belief so launching platforms already h been forced to move farther nort east.

The rocket guns such as defen ed London last spring, were repo ed considerably successful in knoc ing down flying bombs short their targets. But neverthel sporadic robot attacks took a t of lives and property in London a the southern counties yesterday a assaults were resumed again to-d

In one village 11 persons were k ed and others hurt yesterday w a robot landed squarely on a s face shelter. Another bomb hit row of houses, killing six and inj ing several. Still another ki three civilians and two Canad soldiers.

Brazilian Unit Fights In Italy

ROME, Aug. 21 —(AP)—Polish forces on the Adriatic have advanced seven miles to within 12 miles of the Italian port of Pesaro, where eastern outposts of the Germans' trans-peninsular Gothic Line are reputed to begin.

The Germans pulled their defences behind the Metauro River, Gen. Alexander's headquarters announced. In the advance, the Poles captured Cerasa.

Eighth Army patrols made deep penetrations east of Florence, between the Upper Arno and Tiber Rivers.

West of Florence, the Germans shelled 8th Army positions south of the Arno River. Conditions within Florence were reported "somewhat quieter." Food and other provisions poured in for the citizens.

It was disclosed for the first time that the Brazilian expedtiionary force under Maj. Gen. Moraes de Mascarenhas had joined the Allied 5th Army in the area extending inland from the Tyrrhenian Sea south of Pisa.

Off Target Bombing Common In Italy

TORONTO, Aug. 21 — (CP) — Veterans of the Sicilian and Italian campaign returned to Toronto yesterday and said there were instances in that theatre of Allied bombs falling on Allied troops.

Sgt. J. W. Smith of Toronto told of crouching in a trench during Cassino while Allied bombs fell around him and Capt. A. W. Hamilton, Dover, Ont., told of being bombed by three Allied planes in Sicily. Smith said "it wasn't very bad" and Capt. Hamilton said of his bombing that "it was over in a second and there were no casualties."

Pte. Earl Fare of St. Catharines said "it happened quite a few times in Sicily" and one regiment "got it pretty badly in Italy."

Used Hay

ARTHUR, Ont., Aug. 21 (CP)—A tip to tire-troubled motorists is held in the experience of two young New Hamburg motorists on their way home from a dance, after fixing three flats in their four tires, found one tube was ruined, they decided to pack the tire casing with hay. It worked and they got home without further tire trouble.

Victory Decisive In Normandy

WITH BRITISH TROOPS IN FRANCE, August 21 — (CP). — Gen. Montgomery told his troops to-night:

"The end of the war is in sight. Let us finish off the business in record time."

Gen. Montgomery's special message said the German armies in North-west France had suffered a decisive defeat.

"As an Allied Commander and over-all Commander of the Land Forces under Gen. Eisenhower, I can praise the fighting qualities and tenacity in battle of the British, Canadian and Polish troops on the eastern flank," he declared. "They fought the enemy relentlessly and took a heavy toll of him during the whole days of this great battle."

Gen. Montgomery voiced also "high admiration of the brave fighting qualities of the American Armies in the opening stages of the break-in battle of July 25 and the following days."

He said "It matters little who did this or that," adding, "All that matters is that it was well and truly done by the whole Allied team."

"There will be many surprises in store for the fleeing remnants," he asserted.

Montgomery said the victory had been "definite, complete and decisive."

Hull Says Force Imperative If World Peace To Be Held

WASHINGTON, Aug. 21 —(CP)— State Secretary Cordell Hull opened the history-making post-war security talks today with a declaration the organization of peace must be backed by force "available promptly, in adequate measure, and with certainty."

His assertion in a prepared address indicated the United States is entering the four-power meetings with plans for strong commitments on the use of its own forces in support of world security for generations to come.

Sir Alexander Cadogan, British representative, appealed for the British, American, Soviet and Chinese governments to act speedily in erecting a world peace structure in order to get some of it working before the war ends.

He evidently referred to the British proposal that at a minimum the big-four nations should band themselves together now in some sort of provisional council until a permanent organization can be formed.

The delegates were gathered at Dumbarton Oaks, historic Washington estate, where all their meetings are to be held.

Speaking for President Roosevelt as well as himself, Mr. Hull as official host opened the first session—the first international meeting to block out a security organization since formal work started on the ill-fated League of Nations 25 years ago. Sir Alexander and Ambassador Andrie Gromyko, Soviet representative, spoke in response to Mr. Hull, who then turned over the leading American role to Under-Secretary of State Edward R. Stettinius, Jr.

Both the British and American spokesmen sought to reassure small countries as to their position in the projected world agency.

Sir Alexander said of the large-and-small countries issue that our problem is to construct a machine which will give to each of them

HULL SAYS FORCE
(Continued on page 2, column 4)

Pilots Destroy 400 Vehicles

By DOUGLAS AMARON
Canadian Press Staff Writer

LONDON, Aug. 21—(CP Cable).— Canadian Spitfire and Typhoon pilots destroyed and damaged more than 400 German vehicles in week-end attacks on the shattered German 7th Army.

Poor flying conditions limited operations yesterday but reports from Normandy bases said 50 vehicles were hit during two morning sorties by airmen from the Spitfire wing commanded by Group Capt. W. R. MacBrien of Ottawa and Toronto.

Yesterday's successes in the area west of Bernay were scored by Wolfe and Red Indian squadrons.

The Wolfe squadron left three vehicles in flames, 13 smoking and 10 damaged while the Red Indian marked up six flames, eight smokers and 10 damaged. PO. O. H. Levere, Belleville, Ont., hit another.

Group Capt. MacBrien's wing shot up 209 vehicles Saturday and fliers in a wing led by Wing Cmdr. Dal Russel, Montreal, 180.

A breakdown of figures showed for MacBrien's wing: 59 flamers, 71 smokers, 80 damaged; for Russel's: 59 flamers, 34 smokers, 87 damaged. Five tanks and several armored vehicles also were hit.

In Saturday's forays the Red Indian squadron destroyed 23 vehicles, left 47 smoking and 41 damaged. Flt.-Lt. B. T. Gilmour, St. Thomas, Ont., and FO. M. Flood, Hearst, Ont., each made eight successful attacks on vehicles.

Lie Detector Traps Negro

Faces Murder Count At Niagara Falls

NIAGARA FALLS, N.Y., Aug. 21 (AP)—Robert W. Barnes, 34-year-old negro charged with first-degree murder in connection with the strangle-slaying of Mrs. Miriam Kennedy, 25, has been ordered held for the September Grand Jury.

He waived preliminary examination when arraigned today before Police Justice Francis L. Giles. Police Supt. Maritn T. Considine has declared Barnes admitted the slaying following the lie detector tests at Buffalo police headquarters Friday.

Mrs. Kennedy's body was discovered in her home at the Pineacres Federal Housing Project, August 4. Her throat bore finger marks and a flimsy undergarment was bound tightly around her neck. She was the mother of three children.

Niagara County district attorney John Marsh said Barnes continued to deny any connection with the unsolved strangle-slaying of Mrs. Dorothea Newgarden, 40, mother of eight. Her body was found in a vacant house at the propect February 12, about two blocks from the Kennedy home.

The Weather

Peterborough Temperatures:

Today:			
Night low	62	Noon	81
Yesterday:			
Highest	76	Lowest	46
One Year Ago:			
Highest	70	Lowest	61

Weather Forecast:

Georgian Bay — Moderate to fresh winds; generally fair and warm; a few widely scattered thunderstorms. Tuesday: Generally fair and moderately warm.

Lower Lake Region — Moderate to fresh winds; generally fair and warm; a few widely scattered thunderstorms. Tuesday. Generally fair and moderately warm.

Ottawa and Upper St. Lawrence Valleys — Moderate to fresh winds; partly cloudy and warm, with a few scattered thundershowers. Tuesday: Generally fair and moderately warm.

Lake Superior — Moderate to fresh winds; generally fair and slightly cooler to-night and Tuesday.

137 Candidates In Election

New Brunswick Votes Next Monday

SAINT JOHN, N.B., Aug. 21 — (CP) — The total of 137 candidates —48 Liberals, 48 Progressive Conservatives and 41 C.C.F.—today began their final week of campaigning in the New Brunswick general election. Electors will go to the polls next Monday to decide the membership of the province's 40th legislature.

Rural electrification was one subject discussed in a radio address Saturday night by the Liberal Premier, Hon. J. B. McNair, who the government believed, "as ways," in electric power at cost one of our greatest instrumenta economic and social advanceme

Mr. McNair charged that Grand Falls power site in ce New Brunswick has been ha over to "certain monopolistic i ests" by a Conservative admini tion in 1926 and said the pla present was working at only a tion of its potential capacity.

Canadian Units Turn Back Hun Tank Push

By ROSS MUNRO
Canadian Press War Correspondent

WITH THE 1ST CANADIAN ARMY IN FRANCE, Aug. 21 (CP Cable)—A frantic, disorganized attempt to break through the Canadian-Polish barrier blocking the Trun gap has been smashed by the combined efforts of 1st Canadian Army troops and artillery.

The German thrust was made yesterday with a hastily scraped-together force which tried to break open the trap between Trun and Chambois on a front about a mile wide. About 30 tanks lent their weight to the Nazi punch.

Enemy losses piled up as Canuck artillery and rocket-firing R.A.F. Typhoons poured devastating fire on their milling quarry. A German corps commander was captured by Polish forces and prisoners taken by the Canadian Army yesterday numbered at least 2,300, to bring the bag to between 4,000 and 5,000 since Falaise fell four days ago.

Plenty Remains

It was stated at Canadian Army headquarters that there still is "quite a lote of stuff in the trap" and that the enemy still is trying to force his way out.

The German force which tried the break-through had support for their effort from the other side of the barrier where a tank-led Nazi force moved in to meet them.

This outside force massed north-east of Trun, near Vimoutiers, and was taken on by the R.A.F. who accounted for 13 tanks there. The going was what a senior Canadian officer called "sticky" for a while, but the effort finally was smashed and "nothing substantial got out."

While spectacular gains were lacking on the Canadian front, British troops under Lt.-Gen. Crerar's command hammered to within three miles of the important communications centre of Lisieux on a front between Les Mesnil Mauger and Le Mesnil Durand.

The 1st Canadian Army is now across the Vil River in real force, heading toward the Seine. Livarot was captured and Canadian armor now is providing a real threat to Lisieux.

Roads Mucky

Heavy rain which began during the night, turning the roads into muck, could only slow the Canadian advances and work to the Germans' advantage.

But Canadian artillery in open-sight firing from positions gained through the capture of Falaise was slaughtering German troops herded along the Falaise-Chambois barrier like frightened cattle in a pen.

"The job of liquidating the pocket is continuing. It is being reduced hourly," said a Canadian officer.

To the R.A.F. the Nazis lost 49 tanks damaged or destroyed yesterday and about 300 vehicles. Eleven German planes were shot down and eleven more damaged during daylight, and one was destroyed when it came over to attack shipping during the night.

Robombs Harass English Cities

LONDON, Aug. 21 (Monday) — (CP) — After a lull of several hours, the Germans fired more flying bombs on Southern England today adding to Sunday's casualties, which included at least 11 killed, two of them Canadian soldiers.

Meanwhile, it was disclosed, there has been a drop in war production in some sections of the London area and the Government is moving some subcontract plants to safer areas. The Ministry of Aircraft Production said the decline was "not serious", but it urged other smaller plants and their workers to move also and maintain their maximum output.

On the other hand, London's legitimate theatre is making a comeback. During the height of the robot bombing some of the theatres were hit and many shows closed or took to the road. Now more and more theatres are reopening.

Flying bombs Sunday wrecked blocks of tenements.

AZTEC DELICACY

Montezuma, ancient Aztec king, first introduced chocolate to the Spaniards.

MORE ABOUT—
Casualties

Continued from Page 1

Folloing unofficial table shows a breakdown in the increase in casualties during the June period over figures covering the war period to the end of May:

	RCN	Army	RCAF	Tl.
Dead	13	1394	392	1799
Missing	0	102	127	229
Wounded	28	4990	29	5047
Total	47	7782	892	8731

21 R.A.F. Planes Lost In Raid

LONDON, Aug. 21 (CP) — Great fires raged in Warsaw when R.A.F. heavy bombers—implementing British policy to help any one who fights the Germans—roared over and dropped guns and ammunition to patriots fighting the occupation forces in the Polish capital, it was disclosed Saturday.

The planes, 21 of which have been destroyed by German gunners within the city, flew from Mediterranean bases on a 1,750-mile round-trip flight—a perilous adventure which Britain undertook, although her Russian ally is at Warsaw's outskirts.

While there is no official comment, British policy appears to be the answer to the anomalous situation, for the nearby Russians have disavowed Gen. Bor's forces in Warsaw as creatures of the Polish Government in London, which the Soviet Union refuses to recognize.

The British, South African and Polish crews have flown 100 bombers on these missions, not only facing the hazard of German night fighters, but coming in over Warsaw low and slow in order to drop the badly needed arms accurately and offering easy targets for ground gunners.

Presentations Made To Two Of Kinsmen

MARMORA, Aug. 20—(ENS)—A special meeting of the Marmora Kinsmen Club which took the form of a dinner meeting was held at the Royal Hotel Thursday evening. The purpose of the dinner was a presentation to be made to Past President Wally Hilton who is shortly leaving the district.

President "Mike" Corrigan presented Mr. Hilton with a pen and pencil set and in a short speech praised the guest of honor for his strong support of the work of the Club.

William Graham another member who is shortly leaving the district was given a billfold. Included in the gathering was Vie Knowles of Montreal, a former member of the club who has been renewing acquaintances in the district. Adjournment was later made to the residence of Immediate Past President Gregory Murray where a social evening was spent.

Thieves Take $49 From Louis Billiards

Supposerly unlocking a rear window while in playing billiards over the week-end, a thief or thieves stole $49 from the Louis Billiards Store on George street. William C. Inese, proprietor, told the Examiner to-day a quantity of cigarettes were stolen. To-day, police reported they had made no arrests as yet.

Scratches on the boarding below the window indicate more than one thief entered that way, and the fact neither the lock or the clasp holding the window were broken, proves the thieves paved the way for the robbery the previous evening, it is believed.

The thieves evidently were familiar with the billiard shop, and $12 was taken from a cash register behind the cigarette counter, and the remaining money was stolen from a locked drawer. When they couldn't force the lock on the drawer, the intruders pulled out the drawer immediately beneath, and smashed the bottom from the top drawer, where the money was concealed in the bottom of a cigar box.

FIRST TYPEWRITER

The first practical typewriter was invented in 1867 in Milwaukee.

Only 60 Nazi Divisions In All Balkans

BARI, Italy, Aug. 21—(AP). — A German force of fewer than 60 divisions, most of them far under strength, is holding the entire Balkans, including the front facing Russia, an examination of the most recent reports reaching this listening post indicated Sunday.

The Germans have strung out two-thirds of this number across 600 mountainous miles between the Black Sea and Krakow in Poland, dispersed about a dozen divisions south of the Danube and concentrated the remained in Central and Northwestern Yugoslavia.

These troops constitute the minimum with which Germany can hope to retain the Balkans, it is believed here, and withdrawals to help meet the new Allied invasion are unlikely.

The enemy's transportation situation has become critical, principally because of Allied bombing operations against the installations at Ploesti and elsewhere.

The German Air Force, bolstered by Romanian, Hungarian and Bulgarian units, probably is able to muster 800 to 1,000 fighter planes of all types in the Balkans. They are based principally in Eastern Austria, Hungary, Romania and Eastern Yugoslavia for defence of refineries, freight yards and war factories.

A Mixture.

Most of the German divisions in the south have been saturated with foreign troops—Poles, Czechs, Slovaks, Serbs and Armenians — a probable indication the Reich means to jettison them whenever it becomes necessary. Field Marshal Gen. Maximillian von Weichs, who directs all operations in Yugoslavia, Albania and Greece, is believed to have no more than five or six all-German divisions left in his command.

The burden of holding the Carpathians against Soviet forces south of Krakow, 200 miles from Vienna and 180 miles from Budapest, has been placed on the Hungarian Army. It is believed to have 12 of its 17 or so divisions in the line. Only three German divisions, one of them a cavalry outfit of 10,000 to 12,000 men, are known to be in this region.

Romania, which is already estimated to have lost 1,500,000 men in Russia, is believed to have 11 of its 30 under-strength divisions on the Soviet front. Others are massed in the rear to defend the narrow gap between Galatz and Transylvania — also the gateway to Bucharest and the Ploesti oil fields.

Cheese, Produce and Livestock

WINNIPEG GRAIN.

WINNIPEG, August 21— (CP).— United States traders obtained 588,088 bushels of Canadian flax on Saturday on the Winnipeg Grain Exchange. Shipment will be made from the Lakehead.

Weakness in Chicago grain influenced rye trading, and the final values were 1⅛c to 1½c lower, with October at $1.06⅞, December 1.05⅝ and May 1.07¼.

Winnipeg Futures.

Rye—

	Open	High	Low	Close	Prev Close
Oct.	107⅞	107⅞	106⅞	106⅞	108⅜
Dec.	106⅝	106⅝	105⅝	105⅝	106⅞
May	108	108	107¼	107¼	108¼

Oats—All futures at ceiling prices of 51½b.

Barley — All futures at ceiling prices of 64¾b.

TORONTO LIVESTOCK

Livestock Receipts

Livestock receipts at the Union Stock Yards over the week-end were as follows.

Cattle	3,347
Calves	795
Hogs	877
Sheep and lambs	1,730

Hog Quotations In Peterborough

MONDAY, AUGUST 21

Grade A hogs $17.10 plus transportation

Sows: $12.00 plus transportation

Eggs: A large 36c, A meduim 34 cents; A pullet 26c; B grade 25c. C grade 20c.

The Quaker Oats Company quote: Ontario Winter Wheat No. 1 $1.11 No. 2 $1.10; No. 3 -1.08; milling Oats, 56c; buckwheat 65c delivered to the mill.

MORE ABOUT—
Allies Three

Continued from Page 1

head, the 7th Army followed the effective tactics of by-passing enemy strong points.

The count of prisoners passed the 14,000 mark and more were coming in hourly.

Captures Staff.

Among the newest captives were Maj-Gen. Hans Schubert and his staff of six officers and 30 men. Schubert, chief of a district liaison staff until June, was chief administrative officer for south-west France with headquarters at Toulouse.

The Nazis defending Toulon were putting up a stiff battle against French infantry and armor on approaches to the city from the east and north.

But other 7th Army units swinging around to the northwestward closed in toward the coast, threatening to cut off the last escape route westward toward Marseille.

French troops captured Le Revest, three miles directly north of Toulon, and the adjacent height of Monte Caume. They threatened to cut highway eight —one of the enemy's major escape routes.

Farther north-west, other French units penetrated to the vicinity of Cuges, on highway eight, 6½ miles from the coastal road linking Toulon and Marseille. Once they are astride that route the Nazis in Toulon would have no alternatives to surrender or annihilation.

American forces advanced 15 miles from Rians and linked up with the French patriots surrounding the enemy garrison in Pertuis, a town of 5,000 26 miles north of Marseille. By yesterday afternoon, Gen. Patch's speeding columns were less than 40 miles from Avignon and the Rhone river.

Southwest of St. Maximin, the Allies rolled through the vicinity of St. Zacharie. This force was reported last to be within 15 air miles east-north-east of Marseille.

Lose Highways

With the Allies in the outskirts of Aix-en-Provence, the Germans had lost all hope of effective use of the network of highways north o Marseille and or withdrawal toward Avignon. To escape the closing trap, they could hope only to pull out rom Marseille along two roads west and north-west to Arle, then northward up the Rhone Valley.

An Allied spokesman, commenting on the situation at Toulon, said: "The enemy has given evidence of being determined to defend it stubbornly." The villages of Meounes, Les Montrieux and Sollies-Toucas to the northeast have been occupied.

Allied medium, light and fighter bombers methodically destroyed enemy gun positions, railway rolling stock and bridges behind the battle lines. Five locomotives, 36 motor vehicles, 20 railcars and two barges were included in yesterday's toll.

Allied headquarters disclosed meanwhile, that a first hand survey of the invasion area had been made by Lt.-Gen. Jacob L. Devers, deputy commander-in-chief in the Mediterranan and commander of Americ forces in that theatre; Lt.-Gen. Ira C. Eaker, Allied air commander; and Maj.-Gen. John K. Cannon, commander of the U.S. 12th air force.

MORE ABOUT—
Hull Says Force

Continued from Page 1

the responsibilities commensurate with its powers."

Sir Alexander said he thought the Dumbarton meeting should concentrate on principles rather than details of organization and so keep constantly in mind that it is not the exact kind of organization so much as the will of countries to cooperate which in the end will ensure peace.

Peace Not Enough

He said: "We must remember that peace, in the negative sense of absence of war, is not enough. No world system can endure unless it permits of growth and unless it tends to promote the well-being of humanity as a whole. Hence, however, we may fit the various non-political world organizations into our general system, we must attempt to discover means whereby the expanding force of modern scientific discoveries is turned into constructive rather than into destructive channels . . ."

"Let us never forget that acute discomfort in the economic and social field will constantly hamper the smooth operation of the best political plans. In other words, freedom from fear and freedom from want must, so far as human agency can contrive it, move forward simultaneously."

He said the "working party" from the United Kingdom was recruited from the official level and said it followed that "so far as we are concerned, these talks are necessarily exploratory and non-committal."

"It cannot be emphasized too often," Mr. Hull said, "that the principle of sovereign equality of all peace-loving states, irrespective of size and strength, as partners in a system of order under law, must constitute the foundation of any future international organization or the maintenance of peace and security."

Unity Of Effort

Mr. Hull said that it is unity of effort which is now driving the United Nations to victory and only through continued unity can the peace-loving nations "assure for themselves security and orderly progress with freedom and justice."

He continued: "It is generally agreed that any peace and security organization would surely fail unless backed by force to be used ultimately in case of failure of all other means for the maintenance of peace.

"That force must be available promptly, in adequate measure, and with certainty. The nations of the world should maintain, according to their capacities, sufficient forces available for joint action when necessary to prevent breaches of the peace."

Mr. Hull said it was the American intention that after the Anglo-American-Chinese talks immediately following these sessions with the Russians, the conclusions reached at Dumbarton Oaks should be circulated among all the United Nations and "as soon as practicable" should be given out to all people "for public study and debate."

MORE ABOUT—
Patton's 3rd Army

Continued from Page 1

The Canadians were busily engaged in punching a hole in the Seine corner to the east where new pockets might be carved out. They crossed the Touques River in a two-mile advance just south of Lisieux.
MORE

Madly charging into a Canadian band of steel, the Germans made violent efforts yesterday to break out of a mid-Normandy trap, field dispatches said, and were smashed back by the combined efforts of 1st Canadian Army troops and rocket-firing R.A.F. fighters.

Canadian gunners poured fire over open sights into the pocket below Chambois, 10 miles southeast of Falaise. Field guns, anti-tank guns and even anti-aircraft guns blasted shells into milling masses of Germans.

Canadians Hung On.

Ross Munro, Canadian Press war correspondent, quoted a senior Canadian staff officer as saying the going was "sticky" for a while, but the effort finally was smashed and "nothing substantial got out." Enemy losses, said Munro, were "terrific," but Canadian casualties so far in the gap-blocking operation had been light.

Using about 70 tanks scraped up from the elements of five divisions the Germans attacked British troops from the westernmost pocket in another battle which raged all night, with the result still obscure today.

Thirty-three tanks were reported destroyed in the two suicide lunges.

While rain slowed Canadian advances, British elements of Gen. Crerar's command crossed the Vie river in real force, heading toward the Seine, and hammered eastward to within three miles of Lisieux, important communications centre, Livarot, 10 miles southeast of Lisieux, fell to the British forces.

These developments came as other elements of the U. S. 3rd Army fought German elements in the vicinity of Versailles, within 10 miles of the heart of Paris, and established themselves along the Seine southeast of the French capital. Paris itself was said to be seething in revolt in anticipation of liberation from German rule.

(The German official D. N. B. agency declared in a broadcast dispatch that " Allied reconnaissance forces are in the suburbs of Paris.")

Casualties Heavy.

Another front dispatch, describing furious fighting by trapped Germans around Chambois, said enemy casualties were suffered on both sides. It said German troops outside the trap attempted to pierce the Allied line and open a corridor for the Nazi inside.

The first German attempt failed. A second attack was launched from the Gouffern forset south-west of Chambois.

A British staff officer was quoted in the dispatch as saying: "We do not known yet how many Germans got out, but we know they suffered severe losses."

More than 7,500 trapped Germans were captured yesterday—2,200 on the British front alone. Supreme headquarters officially announced the capture of Argentan, on the southern edge of the now-closed escape gap of the original Normandy pocket.

The thrust into Cabourg by British troops on the left flank of the Allied offensive, which is forcing Field Marshal Von Kluge's forces back upon the Seine, took the Allied force to about 25 miles along the coast from the mouth of the Seine.

Farther inland British troops of the Canadian Army thrust to within three miles of the communications hub of Lisieux, a front dispatch said.

The gigantic Allied drive to envelope Von Kluge's crushed forces was hemming the battered German columns into a 75-mile-wide area between Vernon, on the Seine, 4 miles north-west of Paris, and Cabourg.

Paris Incidental.

The fall of Paris appeared incidental to the much greater stakes for which Gen. Eisenhower was playing — complete destruction of the German 7th Army and its ill-fated reinforcements from the 15th Army. One Allied officer said, "We are shaking the tree to uproot the German Army, not primarily to get the fruit."

Unconfirmed reports reaching Headquarters from the field said two American correspondents were killed and three others were wounded or captured trying to get to Paris.

A dispatch from the Spanish border reported the Germans were fleeing north in efforts to get out of France, and it appeared the Germans were abandoning all of France south of Paris.

Taking advantage of bad weather the Germans are trying to flee across the Seine toward Dieppe and the Pas de Calais along four crossings between Elbeuf and the sea, 35 airline miles away. R.A.F. Mosquitos attacked their crossing attempts in that area last night.

The British 2nd Tactical Air Force and the U.S. 9th Air Force operating over the Allied left flank in the area from Pernay and Lisieux to the Seine, destroyed 62 tanks and 314 other vehicles. This did not include the destruction in the original Falaise-Argentan pocket which now is being handled by Allied artillery fire as it is too small and broken up for air force operation.

Von Kluge's troops are fleeing from pocket to pocket. With the Falaise-Argetan gap closed the Nazis now are trapped south of the Seine and are being hammered on every side. The news of the Allied crossing at Mantes means that even if the Germans get across the Seine they are in a position to be trapped by Lt.-Gen. Patton's 3rd Army men.

No direct assault was being made on Paris. The Germans were fanning out a few miles to the south to counter American patrols. There were reports the French underground was engaging the Germans in the streets of the capital.

The American sweep across the Seine to the north-west and the push to positions to the south-east threatens to envelop the capital, leaving it in an undefendable position where it will have to fall.

Southwest of Paris American columns were in the vicinity of Fontainebleau, 35 miles from the capital, and around Corbeiel and Melun, 15 and 25 miles respectively from Paris.

The arrival of Gen. Charles de Gaulle, head of the French Committee of National Liberation, in Cherbourg clearly indicates Paris is expected soon to be in Allied hands.

OBITUARIES

ARCHIE STEPHEN McCOLL.

HAVELOCK, Aug. 21.—(ENS).— The funeral of a highly respected resident of Havelock, Archie Stephen McColl, 66, took place Saturday from his late residence, Concession street. The service was conducted by Rev. J. W. Wilkinson of Havelock United church, of which he was a member. Interment took place in Maple Grove cemetery. Pallbearers were E. J. Leeson, J. W. Ketchen, H. Peters, B. Longmuir, H. Tinney and B. Smith.

Mr. McColl passed away on Thursday following a lengthy illness. Born in Wooler, he was the son of the late Mr. and Mrs. John A. McColl, and resided in Lake township prior to taking up residence in Havelock 32 years ago. He was a member of the local lodge, I.O.O.F. and was a pensioner of the C.P. R'y, with 30 years of service as locomotive fireman to his credit. Although he receieved his papers as locomotive engineer in 1917, he had not been employed in that capacity.

Surviving are his widow, one daughter, Mrs. H. Sales (Cordie) and one son, Douglas, both of Windsor.

THOMAS KELLY.

ROSENEATH, Aug. 21—(ENS).— The death occurred last week at Cobourg General Hospital of Thomas Kelly in his 81st year. Mr. Kelly had been in ill health for some years, but was confined to bed only a few weeks, three of them in Cobourg General Hospital.

He was a son of the late Thomas Kelly and Julia Smith Kelly and was born in Haldimand township near Grafton. Mr. Kelly operated a mill and farm in the western end of Alnwick township, and was widely known. He was a member of Centenary United Church and choir, a member of the Cemetery Board, and for many years choir leader.

Mr Kelly was twice married. His first wife was Annie Wellwood of Alnwick, who died about forty-three years ago. Of this marriage there were two children, May, who died many years ago, and Ernest, R.C. A.F., McLeod, Alberta. Mr. Kelly later married Lottie Carson of Alnwick, who survives her husband. Surviving also are three sons: Eric of Harwood, Fred of Port Hope, and Alvin at home. A sister, Mrs. Morris Jaynes, of Oshawa, survives also.

The funeral service was held on Friday afternoon at the family residence, and was conducted by Rev. R. C. White, pastor of Centenary United Church. Interment was made at Centenary Cemetery. Pall-bearers were three cousins, George, William and Luther Harvie, and three neighbors, Arnold Elder, Dawson Timlin and Percy Williamson.

Small Girl Injured When Cars Collide

Joan Gentiel, 384 Armstrong Drive, was slightly injured in a collision of two automobiles at Stewart and Reid streets, Sunday afternoon. One of the cars is owned by her father, Joseph Gentiel, but the driver was G. W. Linsdell of King street, Omemee. The other car was driven by its owner, Robert Lunnie, 157 King street, Weston. The parents of the little girl were with her in their automobile and reported that she was more scared htan hurt, although there was a slight bruise on her left side. Both owners agreed to pay for the minor damages to their cars.

French Patriots Capture Toulouse City

LONDON, Aug. 21 — (CP) — The Algiers radio said today that on Sunday the Maquis captured Toulouse, sixth largest city of France.

Toulouse (Pop: 213,200) is in southwest France, 60 miles north of the Spanish border. Frequent neutral reports have told of German withdrawals from that area.

French patriots now control one-third of France comprising eight departments, says Gen. Joseph Koenig, Commander of the French forces of the interior.

In a communique broadcast by the Algiers radio, Gen. Koenig said that during the week ended Aug. 19 French patriots killed 1,821 Germans, wounded 415 and captured 2,265, suffering only slight losses themselves.

Reports relayed here through Port Bou, Spain, said the Maquis controlled the entire Pyrenees region of southwestern France from the Atlantic to the Mediterranean. All German forces just north of the Spanish border have withdrawn northward and French patriots have appointed new civil administrators.

A dispatch from Irun, Spain, said the last German forces at Hendaye, just across the border in France, have pulled out and only regular French customs men guarded the frontier.

(The Brazzaville radio said in a broadcast reported yesterday by NBC that Maquis forces were in control of Vichy. The broadcast added that Gestapo agents had moved from Vichy and Paris to Nancy.)

Laval Moves

French-Swiss border reports said Pierre Laval and other Vichy officials had arrived at Belfort, near both Switzerland and Germany, and that Laval had established headquarters in a chateau 10 miles outside Belfort.

Marshal Petain's whereabouts was a mystery. A frontier dispatch to the London Daily Mail said he was believed still at Vichy, "waiting at the Pavilion de Sevigne to hand over his powers to those who will be called upon to represent the new France." The Ankara radio said Petain was expected at Belfort.

(After his arrival in France yesterday, Gen. Charles De Gaulle, head of the French Committee of National Liberation, said in a speech from the Cherbourg city hall that "we are all united in the same will—the will to French greatness.")

A Good Idea

LONDON, August 21 —(CP) —The "post-war policy group" of members of both houses of parliament Saturday night issued a memorandum suggesting that compensation for civilian war victims be obtained on German customs, railway, steamship and street car services.

KEEPING PROMISE.

Board of Works men began this morning laying a concrete sidewalk on the east side of Stewart street and the south side of Wolfe street fronting the C. G. E. plastic building on the old porcelain plant property which extends from Townsend to Wolfe street.

Dependable Ambulance Service

At Any Hour Of The Day or Night

COMSTOCK

AMBULANCE SERVICE

Telephone 4683

60TH FALL TERM

PETERBOROUGH BUSINESS COLLEGE LTD.

Tuesday, Sept. 5th

IT IS IMPORTANT this year that Enrolments BE MADE EARLIER than usual. Our office is Open Daily for consultation PHONE 4861 for appointment. Business firms and the Government need capable Stenographers and Accountants. Young people can serve their country by preparing for Office Positions, and when the war is over will likely hold these positions. Rather important, is it not?

Ask for full information by letter or call Day 4861—Night 4481.

J. A. McKONE, Pres.

THE PETERBOROUGH EXAMINER

"JUMBLED NAME CONTEST"

14 Prizes Every Week

LOOK FOR ADS IDENTIFIED BY THE MAPLE LEAF

COUGER GUNN TD.

The name of one Maple Leaf advertiser will be shown above with the letters jumbled each week. Contestants' task is to unscramble them and show correct name on entry form, also mention what advertiser you desire prize order on. To qualify for the contest, a receipt must be attached to each entry from one of the contest advertisers. Contestants can make as many entries as desired so long as a purchase receipt is attached to each one.

WEEKLY PRIZES

1st $5.00
2nd .... A portrait valued at $5.00
3rd $2.00
4th $1.00

Next ten will receive a Capitol Theatre ticket each.

Portrait is 8 x 10 Black On White in Folder by MORRIS DUKE

AWARDING OF PRIZES

From all correct and eligible solutions received during the week, 14 will be drawn and the prizes awarded respectively: 1st, $5.00; 2nd, a portrait valued at $5.00; 3rd, $2.00; 4th, $1.00; the next ten will receive a ticket to the Capitol Theatre. The first, third and fourth prizes will be in the form of a merchandise order on any contest advertiser.

EVERY MONDAY MORNING, 9.05 TO 9.15, THE WINNERS WILL BE ANNOUNCED OVER STATION CHEX AND ATTENTION DIRECTED TO THE JUMBLED NAME FEATURE IN THAT DAY'S PETERBOROUGH EXAMINER.

Solution ....
Name ....
Address ....
Advertiser on whom you wish your prize order ....

Last Week's Prize Winners

1. Mrs. J. Byers, 606 Patterson Street .... $5.00 Order
2. Mrs. Roy Todd, Smith Street, Lakefield .... $2.00 Order
3. Mrs. J. Monks, 20 Orpington Road .... $1.00 Order

CAPITOL THEATRE TICKETS

Mrs. Arthur Holden, 227 Park Street
Mrs. H. Turner, 556 Douglas Avenue
Alexander Roxborough, Lakefield
Mrs. E. A. Payne, R.R. No. 1, Peterborough
Mrs. F. L. MacMillan, Apartment E, 371 Water Street
Dora LaBarge, 162 Adeline Avenue
Mrs. W. F. Field, 215 Princess Street
Mrs. E. Easterby, 612 Prince Street
Miss I. Whitcroft, 310 Simcoe Street
Mrs. Annie Busby, 4 Cottesmore Avenue.

Special Prize awarded by Morris Duke Studio—An 8 x 10 Black and White Portrait—Mrs. D. Jordan, 531 Park Street.

Dieppe Veteran Murdered On Way Home

LOST RIVER Que., August 21 — Provincial Police were still searching yesterday for the person who shot and killed Pte. Hugh Miler, 31, of Weir, Jue., 60 miles north of Montreal, with shotgun slugs shortly before midnight last Friday. Pte. Miler, a wounded Dieppe veteran, was on his way home, his leg still in a plaster cast, to visit his wife and 10-year-oldd aughter, at the time of the mysterious shooting.

Dr. A. R. Cote, of Brownsburg, the district coroner, declared last night that he had adjourned the inquest indefinitely until detectives discover the assailant.

Detective Sergt. Maurice Valiquet and Detective Lucien Durocher of Montreal, sent to the scene by Chief of Provincial Police Detectives Louis Jargaile, were still near the scene of the shooting last night questioning witnesses and nearby residents.

Miller was still about 10 miles from home as he passed through Lost River on leave from Ste. Anne de Bellevue Hospital

Details of the shooting were meagre with the exception of the information given police by Pte. James Bates of Lost River, also a wounded veteran. Bates told police he and the victim were speaking in front of the Brunelle Hotel when a shotgun blast cut Miller down.

Dr Jean Marie Roussel of Montreal, medico-legal expert, told the police that the shotgun charge had been fired from less than 50 yards, and that the pellets lodged in a group in his upper body.

While investigators were reticent, it was held that the shooting was not accidental.

Meanwhile this little Laurentian Mountains village was watchful over the week-end as the detectives questioned residents, others along the highway, and visited Weir as well as other settlements of the district.

WE SELL FOR CASH TO SAVE YOU MONEY

Allan B. Collis

LADIES & CHILDREN'S WEAR

370 George St. Phone 7793

PAYNE'S

Accuracy
Care
Reasonable Prices

DRUG STORE

362 George
Phone 8643

Let us tell you how you can keep your rooms fresh and clean.

New Decorating Ideas

New Color Schemes

COLEMAN BROS.

447 George Phone 4485

LOOT LEFT BEHIND BY NAZI IN FRANCE—There was a strange assortment of equipment left behind by the Germans in many of the sectors in the Normandy fighting. Women's shoes, furs and clothing, probably loot, were found by advancing Canadians. Sapper J. A. Morreau, Blind River, Ont., and Cpl. C. E. Susack, Lower Ridge, N.B., sort out the stuff. *(Canadian Army Overseas Photo)*

Legion Decides To Retain Cot

COBOURG, Aug. 21—(ENS)—Canadian Legion at a special meeting held to determine what should be done in regard to the lot which was deeded to the Legion by the town and now is wanted as a factory site, decided to retain the lot. The land, which is situated on Albert street, was deeded to the Legion so that the organization would have a site for the proposed Legion Hall.

Last week Mayor Jack Burnet, at a special meeting of the town council, informed the council that a company desired a 60-day option on the Legion Hall site and council decided to ask the Legion if it would give up the lot and take one somewhere else. A suggestion was the lot on George street at University, and council deferred action in the matter until the Legion held a meeting to decide what they would do. However the Legion later indicated that the members did not want to make any change.

Lieut. J. C. Arber Visits Former Home

ROSENEATH, Aug. 21.—(ENS).—Lieut. J. C. Arber, home from the war, called in for a short time on Sunday at the home of his wife's relatives, Mr. and Mrs. E. T. Brisbin, and Mr. and Mrs. Delbert Brisbin.

Lieut. Arber was wounded on D-Day, losing his right leg on the beaches at Normandy. He was one of the wounded reaching Toronto from overseas early Sunday morning. Mrs. Arber went up to Toronto to meet her husband and was motoring through to Tweed, where Lieut. Arber's parents live.

Enlisting in 1940 with the Q.O.R. in Toronto, Lieut. Arber went overseas in 1941. Mrs. Arber was formerly Miss Lois Talling, granddaughter of Mr. and Mrs. E. T. Brisbin, Roseneath.

He Was Stung

RINGOLD, Ga., Aug. 21 — (AP). — After Fred Haynes, Catoosa county farmer, put four bee hives in his watermelon patch in an effort to stop the theft of his melons, he went home smiling. The next morning things were different — both bees and melons were missing.

U.S. Firefighters Visit Cobourg

COBOURG, Aug. 21.—(ENS). — Sixty-seven firemen, members of St. Paul Boulevard Fire Association of Irondequoit, New York, held their annual excursion to Cobourg on Saturday, coming over from Rochester on the car ferry. They were met at the ferry dock by Cobourg Fire Dept. and were entertained during their stay in port.

Chief James Campbell of Cobourg Fire Dept. was presented with a gold statuette, showing a fireman with lantern, by Carmiel Martens, chairman of the excursion committee. The other members of the committee were James H. McMullen and George S. Baist.

Among the officials present were Victor H. Pallin, chief of the St. Paul Boulevard Fire Dept.; Paul Goverts, president of the association and fire commissioners Carl Harvey, R. G. Meisengaill, John C. Oldenburg, Charles Porter and Julius J. Anderson. Guests of the Association on the excursion were battalion chiefs Arthur Ettsberger and James Murray of Rochester Fire Dept.; John H. Lighthouse, president Munroe County Fire District Officers' Association, Mayor Joseph Bevacqua of Laurelton.

American Sailor Helps Sell Tags

COBOURG, Aug. 21.—(ENS).—"Hurry, hurry, hurry. Come on folks, get 'em before they're all gone. Step right up and buy one. Come on lady, how about you? Thank you, thank you—hurry, hurry, hurry."

The spieler, although he was in the garb of a U.S. sailor, must have been a circus barker in his civilian days at one time or other. He had noticed a little girl selling tags on Saturday afternoon for the Cobourg General Hospital tag day and stepping up and standing alongside her, he opened up with his sales talk to the passersby. As a result of his efforts, the girl did a rushing business.

BUY WAR SAVINGS STAMPS with the money you save when shopping here.

A. E. SAUNDERS

The Good Grocery Store

13 Monaghan Rd. Phone 3713

Pruritis—Intense Itching

Relieved quickly by this Medicinal Ointment

There are two forms of itching which are especially distressing. First pruritis vulvae—from which only women suffer and second pruritis ani—itching at the rectum from piles, pin worms or varicose veins.

The causes of both these forms of intense itching are often difficult to locate but what you do want, at once, is relief from the severe and depressing itching.

Then let Dr. Chase's OINTMENT help you for it brings relief almost as quickly as applied. Once used it will always be kept at hand for quick use when the need arises. 60 cts. a box. Economy size jar $2.00.

Dr. Chase's Ointment

NORTH AMERICAN LIFE

All Profits for Policyholders!

Have you received your free and revised copy of the North American Life Budget Booklet? It gives you examples of budgets for married and unmarried persons, pages for personal memos, etc. Your local office will send you one. Write today.

ESTABLISHED 1881 — A MUTUAL COMPANY

D. V. KETCHESON,
Branch Manager, Royal Bank Building

Roseneath Boy Reunited With C.W.A.C. Wife

TORONTO, Aug. 21.— Romance won broad smiles and sympathetic looks in the Exhibition reception centre early Sunday morning when two uniformed figures met after the hospital train with Canadian wounded from Normandy and Italy had arrived. Even relatives and frends who were meeting others paused for a few minutes to watch the tall young officer on crutches and his pretty thrilled young uniformed wife.

It was exactly three years, one month and two weeks—A. CSM Lois Arber knew the exact number of days even—since they had said goodbye to each other. And now Lieut. J. C. Ardber of the Queen's Own Rifles was back home to her and she had 10 whole days' leave to spend with him. The two stood and gazed at each other and hugged each other; they were like a pair of youngsters at the beginning of a long, long holiday.

Mrs. F. C. Arber of Tweed, mother of the tall young officer, was with them, smiling happily, but just a little bashful about all the attention they couldn't help attracting. The young wife was known to many of the girls of the CWAC who were present; the word had got around the place about her expecting her husband. And other officers kept stopping to shake hands and congratulated them.

Lieut. Arber worked at the Roseneath branch of the Royal Bank before going overseas in 1941. He had his right leg amputated at the hip as a result of wounds receieved invasion days. The officer also received neck and shoulder wounds.

"Happy?" echoed the slender soldier. "Are we? Boy, I'm telling you we're happy."

When anybody asked questions about over there the young wife would answer first; she admitted she knew "everything about him because he wrote lots." He lost his leg in Normandy on D-Day, though he had cleared the beach and got well inland. It was an 88-mm. airburst, the boys told him, though he didn't even hear it; just came to as a casualty.

"Ten whole days of holiday together," smiled A-CSM Arber. "We were married just before he joined up; he's been gone so long. Now we really are together again. I can't describe how I feel."

INVALIDED HOME—Lieut. J. C. Arber, formerly employed by the Roseneath Branch of the Royal Bank, was among the group of Normandy and Italy casualties to reach Toronto Sunday. He was met by his wife, A.C.S.M. Lois Arber, C.W.A.C.

Fairmount News

Nelson Ballantyne has left for Owen Sound where he is taking over his duties as assistant manager of Neill's Shoe store. He was working in Peterborough.

Miss Lillian Windsor of Burleigh Falls spent the past week with Mr. and Mrs. F. Ballantyne.

Sgt. and Mrs. William Whitnell, Edna Morrison and Lois Windrem returned Saturday after spending a few days in Toronto and Niagara Falls.

Mr. and Mrs. William Edgerton and son Bobby of Peterborough spent a few days at the home of the latter's parents, Mr. and Mrs. Ballantyne.

Roy Ballantyne returned to Peterborough after spending the past week at the home of his parents.

Marmora News

Lce.-Cpl. Edmund Belanger of the Provost Corps, Ottawa, is spending a few days with his brother, Ernest Belanger and Mrs Belanger.

Week-end guests included Mr. and Mrs. F. R. Revoy of Peterborough, with James McFarlane; Pte. Ralph Green of Kingston, with his parents Mr. and Mrs. L. Green.

St. Paul's Laymen's Association held another successful dance in the Agricultural Building on the Fair Grounds at the week-end Members of St. Paul's Ladies' Guild operated a refreshment booth.

Chasing Starlings

Kitchener, Aug. 20 (CP)

WALTER PLAYER, an old hunter and naturalist, said if you're bothered with starlings roosting in your trees or buildings, hang a stuffed owl around and they'll disappear. He claims the reason starlings come into towns to roost at night is because they are afraid of owls.

SOUTHERN FRANCE INVADED BY TRANSPORTS, GLIDERS—By glider and landing craft, Allied troops pour into the invasion area of Southern France as the third front is opened. Top photo shows gliders landing American troops on farmlands. Note the billows of dust as the gliders land. Lower photo shows Allied landing craft of various types streaking for the Riviera coast of Southern France to land seaborne troops. This is a War Pool Picture radioed to the United States by the United States Army Signal Corps. *(International Soundphoto)*

Moose Fumerton Ace Flier Bags 14 Planes

OTTAWA, Aug. 21—(CP)—A big, strapping guy with a deceiving gentleness and a row of decorations got off a train here Sunday and told newsmen he didn't think he'd have time to get back in the fighting over Europe because the Germans were fading too fast, but he hoped to see some service in the Pacific.

If he does, it will round out the sky-fighting career of Group Capt. Carl (Moose) Fumerton of Fort Coulonge, Que., that started in the Battle of Britain, included Malta and Egypt, and three weeks ago saw him flying support for the grounded forces in Normandy.

"You're a 'groupie' now, then," the reporter grinned and showed "The Moose," an official paper with his promotion recorded.

"Gosh, I hope that doesn't mean I'm to be grounded," he said with genuine concern, studying the document which had been released while he was on his way home.

The famous flier with a record of 14 enemy aircraft destroyed and one damaged, said on his last flight over France three weeks ago: "Our lads down on the ground seemed to be having it pretty much their own way."

The veteran fighter and intruder pilot almost blushed when a reporter called him group captain. "No, just wing commander," he said pointing to the ringlets on his sleeve.

Like Pacific Prospect

He said this almost enviously, for he added: "Those guys used to gripe at the inactivity in Britain and sort of envy us the continuous action we used to get in the early days. Now they all get the action. The only opposition we get is from the ground defenses these days. The German Air Force is almost a thing of the past. That's why I'd like to take a crack at the Pacific."

He was interested to learn that Flt. Lt. George (Buzz) Beurling, Canada's leading ace from Verdun, had applied to fly for China in the Pacific. The Moose was with Beurling in Malta. "He'll sure be bad medicine for the Japs, eh?" he grinned.

Fumerton said over the years he had watched a gradual deterioration of the Luftwaffe. Their strength had dwindled perceptibly in the last few months, and the quality of their pilots was low. He thought they seemed to lack training. The enemy would not stay and fight, and he thought they must be acting under orders to conserve what was left of the once powerful force "for the next war."

"When you do catch up with them, they are an inferior type of the German airmen we met at the start of the war," the ace declared.

He said the Germans' lack of training was probably traceable to their growing lack of training facilities and planes as Allied strategic bombing chewed up their war plants.

The "Messerschmidt Fund."

"It's got so now that the chaps around the English 'dromes ironically speak of 'The Messerschmidt Fund' — a mythological scheme to raise money to buy the Germans some planes so we can get some action," he said.

Fumerton said that he had recently had a chance to talk to a group of German prisoners and he found the great majority thought "the jig was up" and were ready to throw in their hands. "They've lost all the old bravado we used to see at the start of the war and they're convinced now that they've lost the war," he said.

He spoke of the air cover over Allied armies in France and said: "We've got such an abundance of crews and planes these days that we can keep the sky full all the time and Jerry just doesn't stand a chance."

He told of the resourcefulness of some of his comrades in developing a technique to combat the German robot bombs— a techinque which he said, had been successful.

New Anti-Robot Technique.

"The lads found they couldn't catch them because they go too fast. But they knew they travelled at about 1,500 feet, so our boys climb above this altitude and wait. You can see the 'doodlebug' exhaust for more than 18 miles and this gives our lads time to make a long dive and the additional speed thus gained gives them a chance of knocking out the bombs."

He thought an eventual development would be anti-robot planes powdered with jet ropulusion which would be fast enough to overtake the bombs and destroy them before they could do any harm. "Of course, I'm pretty sure that it won't be very long before the launching areas are in our hands anyhow," he said.

With "The Moose" were 300 other airmen repatriates who will go through documentary formalities here to-day and then continue to homes throughout Canada for a 30-day leave. Most of them will become instructors; some will remuster from groundcrew to aicrew and a few will continue hospital treatment at air force stations.

Roseneath News

Miss Doris Roberts spent the week-end at Port Hope.

Mrs. Orme Beatty of Welcome visited her mother, Mrs. George Wragg, at the home of the latter's daughter, Mrs. Howard Macklin, during the week-end.

Leona Pringle, who underwent an operation recently in Cobourg General Hospital, returned home on Sunday.

Mr. and Mrs. C. W. Varcoe and Dianne are spending a holiday at Fenelon Falls and other points.

Mr. D. McGrath was called to Ottawa on Saturday owing to the death of a brother.

Gnr. Hilton Down of Petawawa is visiting his parents, Mr. and Mrs. Harry Down.

Mr. and Mrs. N. W. Sherwin and Mrs. E. J. Milne attended the Sherwin-Black reunion at Victoria Park Cobourg on Saturday

Miss Mavis Tucker has returned to Belleville after spending the summer with Miss Jean Braithwaite.

Mr. and Mrs. Jaynes of Oshawa attended funeral services for the late Thomas Kelly and spent a few days with Mrs. Kelly and Alvin Kelly.

An Old Custom

STAGE COLLEGE, Pa., Aug. 21—(AP) — Mrs. Rae F. Cronemeyer spent her vacation at home due to transportation difficulties but refused to pass up conventionality. 'Having a good time and wish you were here," said two dozen postal cards dispatched to friends.

"Permanent Waving" is an art, with us it's "a fine art."

Jean Jones Beauty Parlor

232 Charlotte

RHEUMATIC

ACHES AND PAINS

If just one bottle of Ru-ma does not show you the quick, easy way to get real relief from rheumatic aches and pains, it costs you nothing

Don't suffer longer; try Ru-Ma today and if you are not pleased with the results your money will be refunded by Tamblyn's. This is a generous offer to all rheumatic sufferers.—(Advt.)

Bears Interupt Picnic

North Bay, Aug. 20 (CP)

PICNICKERS near here were rescued by a launch this week when four uninvited bears rudely interrupted their lunch and ate the picnic weiners. The startled people took to the lake where they were picked up by a launch.

Get Your Receipts at

McKnight's Grocery

694 Armour Rd. Phone 6134

—FOR A WEDDING GIFT

Combination Radio Table and Magazine Rack

W. E. FRANKS

431 George St.

YOU CAN GET $20 to $1,000 ON YOUR CAR TODAY

If you are in need of cash and own a motor vehicle, you may borrow up to $1,000 at Campbell Finance Corporation. This all-Canadian company has been the leading specialist in auto loans for 17 years. Although you can now get cash on other loan plans at Campbell's, auto loans remain one of the quickest and most convenient ways of making a loan.

SPEED. You can usually get the cash you need the same day you apply.

NO ENDORSERS. Campbell's require no one else's signature but your own for auto loans.

All loans made in accordance with Wartime Prices and Trade Regulations.

44-16

CAMPBELL

FINANCE CORPORATION LIMITED

OVER 100,000 SATISFIED CUSTOMERS

F. M. VIVASH, Branch Manager
169 Charlotte St. Phone 3529
(Above A & P Store)

Down Comes Cost of Hearing for Canadians!

THE NEW ZENITH RADIONIC HEARING AID

SOLD DIRECT BY MAIL TO YOU

$40 COMPLETE — Canadian Currency

With No Additional Charge for Transportation, Duties and Taxes!

Accepted by American Medical Association Council on Physical Therapy

NOW YOU CAN AFFORD BETTER HEARING! For Zenith's *precision mass production* brings Canadians the world's most popular hearing aid for $40—the same price as in the United States! This is about ¼ the cost of comparable quality instruments!

YOU FIT IT YOURSELF for your individual needs. Easy as focusing binoculars! Improved principle of INSTANT PERSONAL ADJUSTMENT eliminates need for complicated, costly adjustments.

YOU RISK NOTHING! Satisfaction guaranteed or your money back! So order today. Enclose check or money order (not cash) with coupon. *Free Descriptive Booklet* for those who want further details. Use coupon.

Zenith Radio Corporation of Canada, Ltd., Dept. CC-43
Guaranty Trust Building, Windsor, Ontario
☐ Enclosed find (money order) (check) for Zenith Radionic Hearing Aid. I understand that if I am not completely satisfied, I may return it and receive my money back in full.
☐ Send Free Descriptive Booklet.
Name ______
Address ______
City ______ Province ______
☐ Physicians check here for special literature.

A Touch of Home on the Beachhead

Describing a roadway on the Normandy invasion front, Gerald Clark, Montreal Standard War Correspondent, wrote "... then little touches of home, like an empty carton of Sweet Caporal Cigarettes ..." As Sweet Caps went in the haversacks of the landing troops, so they go with Canadians — navymen, airmen, soldiers — the world over. For Sweet Caps are Canada's most popular cigarettes over here, over there, everywhere!

SWEET CAPORAL CIGARETTES

"The purest form in which tobacco can be smoked"

300 SWEET CAPORAL $1.00
(For overseas only)
NEW GOVERNMENT REGULATIONS FOR OVERSEAS CIGARETTES promise speedier delivery but restrict parcels to 300s only. Order SWEET CAPORAL at $1.00 per 300s parcel through your tobacconist.
or from "Sweet Caps"
P.O. Box 6000, Montreal, Que.

The Examiner

The Peterborough Examiner, published each evening by Peterborough Examiner Limited, Office Hunter and Water Streets, Peterborough, Ont.

W. RUPERT DAVIES, President
H. L. GARNER, General Manager
G. WILSON CRAW, Managing Editor

Subscription Rates 20c per week in City of Peterborough delivered by carrier; $7.00 per year on Rural Routes; $8.00 by Mail outside Canada.

Members Canadian Press; Audit Bureau of Circulations; Canadian Daily Newspaper Association; Empire Press Union; Ontario Provincial Dailies Association.

TELEPHONE 4641
Private Branch Exchange to all Departments

The young man who has not wept is a savage, and the old man who will not laugh is a fool. —*SANTAYANA.*

MONDAY, AUGUST 21, 1944

Economy May Prove Expensive

Speaking recently at Port Arthur the Minister for Naval Affairs, the Hon. Angus Macdonald, expressed the hope that the Canadian Navy would never again be allowed to sink to the depths which it reached during the twenty years which preceded this war. We hope that Mr. Macdonald's words will be remembered and heeded during the coming years of peace. Canada's Navy has done great work in the present war, founding a reputation for itself which will not be dimmed by the passing of time. But we must bear in mind that our Navy had to be built from virtually nothing; ships, men and organization all had to be found while we were actually at war.

The quickest and likeliest way of sabotaging our Navy in the future is to cut off its supplies of money. Navies cost a great deal to keep up. If, in ten years or so, we should permit a craze for economy to cripple our Navy we shall be penny wise and pound foolish, and we shall regret our action bitterly. Just a century ago the parliament of Great Britain was seized with such a passion for economy, and the London *Times* expressed itself thus:

> "Economy is a good thing, and a popular thing; but economy has ere now been found to be in the end an expensive virtue; and the popularity which is founded on no other merit than that of having saved money at the expense of national safety or national honour, is as fleeting as it is contemptible. The most expensive warfare in which a country can be engaged is that in which it is involved without adequate preparation".

That could not be better expressed. This war has shown us that Canada needs a Navy, and that Canada is capable of producing a Navy which is worthy of the best traditions of the great Royal Navy. If we keep our Navy in good condition we shall be respected by nations which take it into their heads to become aggressive, and that respect may deter them from provoking us to war. It is much cheaper in the long run to keep our Navy up to date and strong than it is to fight a costly war every quarter of a century.

Desirable, But Improbable

Dr. Robert Newton, the president of the University of Alberta, recently made some interesting remarks on bilingualism in relation to Canadian unity, and he is quoted thus in *L'Action Catholique:*

> "If Canada is to contribute to post-war reconstruction, it will have to fulfil an indispensable condition first: to realize its own national unity. And to bring that about, it will have to solve the problem of bilingualism. We will have to determine then what our system of teaching will be, for this system will have to be completely bilingual. Our prejudices have increased through the fault of our present system. We will never attain national unity if we do not modify it".

In commenting on Dr. Newton's suggestion the Ottawa *Citizen* has this to say:

> "Without going so far as to demand a completely bilingual educational system, a good beginning toward national unity and understanding as between French and English-speaking Canadians would be a reasonably fluent conversational knowledge of French on the part of all English-speaking citizens.
>
> "Perhaps the progressive West might be able to institute such teaching, at present largely lacking. And it might be founded in the first instance upon a thorough study on the part of the teachers of that hopeful and helpful, yet profound book, by Frederick Bodmer 'The Loom of Language'. The learning and teaching of French—and perhaps even the learning of English—might lose half its terrors in consequence.
>
> "And the West, through such teaching, might help greatly in bridging this gap in understanding. Prejudices seem to be harder and faster in the East. And in this way the indispensable condition of which Dr. Newton speaks, the achievement of national unity, may more easily come to be realized".

If we thought that this point of view had any hope whatever of being realised in fact, we should support it joyously. But we do not. Bilingualism would only become common in Canada if it were 'practical'—that is to say, if it were impossible to make money without it. It is unquestionably an advantage for the majority of the people of a country to be in possession of two languages; it broadens their horizons and combats their tendencies toward provincialism. But purely intellectual values have never cut any ice in Canada as a whole, and get scant attention in our universities. We are, partly through necessity, and partly through inertia, a deeply materialistic country, and if the choice lies between preserving a prejudice and doing a little work with our heads, we will hug the prejudice like grim death. Bilingualism is one of the things which Canada needs, but will probably never get.

Shakespeare In Toronto

Toronto is in the only city in Canada which, in any real sense, supports the legitimate theatre, and it supports it valiantly and enthusiastically. The disappearance of the living theatre in Canada was brought about by the depression and the coming of the talkies; the depression struck at all manifestations of art, and for a time it was widely believed that talking movies would supplant the living theatre. But the fact of the matter is that the living theatre, which has existed for at least three thousand years, is unkillable, because the appetite for it exists deep in the heart of mankind.

Toronto has not only a winter theatrical season, but a flourishing summer season as well, and this year the smash-hit of the summer was Shakespeare's tragedy of *Hamlet*. It was so well received that it ran for two weeks, instead of the usual one, and packed the Royal Alexandra Theatre at every performance. Encouraged by this success, the management is producing *The Merchant of Venice*. Shakespeare has been an excellent box-office attraction for three hundred years, and apparently he is very much to the taste of Toronto audiences.

But we are sorry that good plays can only be seen in Toronto. The journey from Peterborough is inconvenient and expensive, and consequently few people undertake it. But the appetite for the theatre exists in Peterborough just as it does everywhere else, and we should like to see it satisfied. How long will it be before the smaller cities of Ontario get their theatres back again? Reckoning on a basis of population, we judge that if the Toronto company were to play here for a week, alternating its performances of *Hamlet* and *The Merchant*, it would do excellent business. It could certainly play for a week in Kingston, and for a fortnight in Ottawa, Belleville and Brockville might prove to be good 'stands'. And this is only in Eastern Ontario; west of Toronto there are cities enough to make possible a six-weeks' tour at the least.

The company which played in Toronto was predominantly Canadian, and we think that the time has come when this Dominion could support at least one first-rate touring theatrical company, with a repertory of good plays, not necessarily all of them from the classical repertoire. How long will it be before we have such a company? The audience exists already; so does the nucleus of the company; what we lack is a supply of adequate theatres.

NOTE AND COMMENT

This is one of those summers which will be referred to in future as "a good old-fashioned summer". We all live through one, and we never forget it.

A news item tells us that "Canadians have conquered the birthplace of the Conqueror: William, Duke of Normandy, was born at Falaise". And on the wrong side of the blanket, if we remember correctly, a matter upon which he was deeply sensitive.

Prof. Albert Einstein has disavowed the authenticity of much material in the new biography of him written by his former son-in-law. Somehow it makes the distinguished scientist seem much more human to know that though he may understand relativity, relatives present about the same problems to him as to the rest of us.

Other papers are making merry at the expense of Toronto *Saturday Night* which predicted that 'Conservatives would get 1 and Liberals 11 of the 63 seats in Alberta's election'. Unfortunately neither Liberals nor Conservatives ran any candidates, and there are only 57 seats in the Alberta House. But we approve of the *Saturday Night's* principle: if you are going to make a boner, make a good one.

The King's Own Scottish Borderers are unable to find enough bagpipes in Scotland to outfit a pipe band. Ottawa *Citizen's T.D.F.* thinks that unless something is done about this—and right away—our triumphal entry into Berlin might as well be called off, because he would dislike to see the parade headed by Yanks with mouth organs. As far as we are concerned, mouth organs and a brass band will do every nicely—with, of course, a powerful balalaika accompaniment.

Farming News and Views

By HON. DUNCAN MARSHALL

HARVESTING in Ontario made rapid progress during the fine weather. Grain came in quickly and I have heard no complaints about the heads not filling. The soil was in good condition to fill and ripen spring grain and Ontario is promised a generous harvest.

Pastures have suffered from the hot sun but there was a good undergrowth of greenness so the cattle can get a nourishing bite yet. August has long been the difficult month for pastures until alfalfa came to the rescue, and a field of good second crop alfalfa has frequently saved dairy cows from falling of in their milk and beef cattle from "standing still" for a few weeks.

It is a good while since Rudyard Kipling, in referring to the tile drains put down in England, under Danish rule, made this remark about the dry month:

> In the midst of drouthy August,
> When the bones of meadows show,
> You can see the lines they followed,
> Fourteen hundred years ago.

It's not that bad this year, however, and we may have a few showers before this is in print.

◆ ◆ ◆

PROF. J. A. Scott Watson, who represented the British Department of Agriculture at the Embassy in Washington and at the office of the British High Commissioner in Canada, has returned to England and has been making some remarks there in which Canadian farmers have a good deal of interest. Of Canada, he said:—"She was looking for a market for wheat, cheese and bacon. We should need her wheat and in our trade with her wheat would have to be regarded as priority No. 1. In the case of bacon, she expected us to take some of her surplus, and as we should probably want to trade again with Denmark and the Low Countries, it might mean that we should have to have a smaller bacon industry at home."

Referring to the beef cattle surplus in Canada, Professor Scott Watson said he thought they could import quite considerable quantities into England without upsetting the home market. "We are," he said, "at the present time importing beef from Eire, and I see no reason why those cattle should not come from Canada. The same argument applies to dairy heifers. Canada has some very fine animals, tested for T.B. and abortion and they are a better lot than those from Southern Ireland.

◆ ◆ ◆

THERE have been some complaints, in the pig business, about sows not having a sufficient supply of milk. Some careful experiments have been made by both scientific men and pig raisers, with regard to this trouble. The difficulty in getting enough feed strong in protein has turned attention to mineral deficiencies in growing pigs. The result has been the development of the fact that in the production of milk it is minerals, and particularly lime, that is more important even than protein. On a diet deficient in lime a gilt, or sow, may look in good condition yet fail to milk properly. The results from lime deficiency may work in a progressive fashion and finally bring disastrous results. It is all important to keep up your supply of mineral feeds and 3 or 4 per cent of minerals should be added to meal rations and this ought to be strong in lime, which it will be if both edible bone meal and ground limestone are fed. Growing gilts should have no lime deficiency in their feed.

◆ ◆ ◆

THERE is a Bill before the British House of Comons for the licensing of boars. This shows a keen interest in the proper type of pig. When this bill passes, no farmer will be permitted to keep a boar for breeding unless it is inspected and licensed. There is considerable discussion as to whether or not the boar must be a pedigree animal. I would think this should be the case without question, as the pedigree is the only positive record of the animal's ancestry, and it is often very valuable to know this so as to form an opinion as to his usefulness as a breeder. If a boar of poor ancestry is licensed, the results may be quite unfortunate.

This question has brought up the difficulty in England with quite a number of breeds in pigs. In a country with a population such as Britain has, there is a demand for a butcher's pig in the large sale of fresh pork. There is no export market whatever as they cannot supply the home market. In Canada it is strictly different. We are large exporters to only one country, Britain, so we must satisfy the customer, and it is better to use the breed that does this for our own home production as well.

◆ ◆ ◆

PEAS are a good crop in Ontario this year. One extensive grower told me last week he never had a crop with as fine a show of pods as this year. Peas are wanted in England, no grain, except wheat, is so important in feeding the troops. As I have often pointed out before, both livstock and crops are sold by auction in Britain. Some fields of peas were sold in this way in May "down in Somerset," if you please, and a six acre field of "Canadian Early Eclipse brought £400, which would amount to almost $300 per acre. Looks like a nice price. Several lots were sold at similar prices.

◆ ◆ ◆

INTERESTING letters are coming all the time from soldiers in the battle areas, and not a few are from farmers who are fighting. One from the Far East tells of seeing an Arab ploughing with a three "horse" team which consisted of a camel, a cow and a donkey. The greatest difficulty seemed to be to keep the camel in the furrow as its splay feet were not designed for such a walk. I suppose it never occurred to the Arab to hitch the camel on the "nigh side" and so put him on the land. This soldier remarks that Arab workers move very slowly and take frequent rests, while their implements or "beasts of burden" are not designed for speed. He says he found some very good land in Palestine and where irrigation was used, the climate was excellent for producing good crops.

Men who are with the Forces in India are asking to have Farm Papers and Agricultural literature forwarded to their camps. We at home can scarcely understand what magazines and newspapers of all kind men to men in the active services.

◆ ◆ ◆

A Board of Governors, for the Ontario Agricultural College, is to be appointed by the Ontario Government, it is announced, to take it out of politics. As a matter of fact, politics never interfered with the O.A.C. except in the case of the personal prejudices of a Minister of Agriculture who cared nothing for Agricultural Education, when more than once the college was made to suffer. This year, for the first time in a long period, there were no two-year students, because no money was provided to advertise or secure students for this course, the most important the college offered. Alberta had a Board of Agricultural Education appointed in 1913 and it did very effective work. Some years later, it disappeared because a Minister of Agriculture never summoned it to meet. That was his method of blocking Agricultural Education. The revival of this Board is now being discussed. What Ontario needs is a revival of the enthusiasm for a better knowledge of science in farming. The O.A.C. has never suffered from politics but it has had a good deal of grief from the whims of some people who controlled the financing of its work.

REVEALED —By Goldberg

How London Beat The Germans

(NEW YORK HERALD TRIBUNE)

AMID the enthusiasm which all must feel for the achievements of the Allied armies, one should not overlook the curious, yet perhaps decisive, military contribution of the civilian population of "London and southern England." When the British people proved during the great blitz of 1940-'41 that they could "take it" they won a significant yet purely negative and passive victory. Under the even more harrowing test of the flying bombs their fortitude has played, however unintentionally, a far more active part in the unfolding of Fate's grand design.

It is hardly too much to say that in the Second Battle of France the Germans have been beaten, first of all, by London's civilians. It now seems quite evident that from the moment when it appeared that the Normandy landing could not be repulsed, the Germans made the flying bombs the foundation of their strategy. They did not imagine that the bombs could win the war, but they obviously did calculate that the horrible pressure which these weapons would bring on the British people would force General Eisenhower to make the "bomb coast" of the Pas de Calais his primary objective.

The calculation had two active consequences. The Germans immobilized in the Pas de Calais defences the troops which might have affected events in Normandy; and when the Normandy break-through could no longer be averted they massed their major forces around the Caen pivot, letting their left wing in Brittany take care of itself. As a means of meeting and crushing an attack upon the Pas de Calais both moves were eminently sound. But this preconceived German idea that the flying bomb platforms were the critical element in the strategy of the campaign had a further result. The American armor reached out around the undefended flank, heading for Paris. The Germans could see at once that by such a course the "military idots" were merely going the long way around toward an objective which could not be directly threatened from before Paris or from anywhere south of the Seine. The obvious counter was to let American armored columns dangle in the vacuum they were invading, for only a military idiot would conform to enemy threats which were meaningless. On the assumption that the Pas de Calais was and had to be the main Allied object, the decision was shrewd.

There was only one trouble with it, which was that the assumption was wrong. Eisenhower was not aiming for the Pas de Calais or even for Paris; he was aiming for the German 7th Army itself, which had thus been tricked into laying itself open to entrapment. But why was he able to do so? Primarily because the people of London and southern England were not being reduced to disorganization and panic by the hideous ordeal they were daily sustaining. They gave the Allied command the foundation on which alone it could design the Cannae now in progress; it was those civilians in their offices and kitchens and bomb shelters who first beat the Germans by affording to Eisenhower and Montgomery, with their life blood, the opportunity to do so. When the histories are written, their contribution must not be forgotten.

Potato Blossoms

No poet is heard extolling the beauty of the potato blossom, and no country makes it her national flower.

Actually the blossoms are lovely enough to be used as a table bouquet, though the leaves are too coarse to be suitable for this purpose....

The pretty cream-coloured flowers with yellow cone-shaped centres have a pleasant fragrance.—Dauphin Herald.

Tribute to British

Prof. D. B. Johnstone-Wallace of Cornell University, who has returned to the United States after 18 months of service with the British Ministry of Agriculture, states that Great Britain "is producing about 75 per cent of her own food requirements." This statement is in itself a tribute to the remarkable way in which the British have been able to maintain and increase their agricultural production, despite the urgent calls upon manpower for arms manufacture and service with the armed forces.—Montreal Gazette.

A Farmer Rings the Bell

To The Herald-News, of Passaic, New Jersey, we are indebted for the news that Lester A. Crandall, a farmer of Dallas, Iowa, recently became so concerned about the national fiscal position that he sent to the Treasury a cheque for $900.27, the sum total of payments made to him over the past six years under the AAA parity program. Mr. Crandall, who is the father of eleven children, included a note in which he said:

"With our Government borrowing from the future at an unprecedented rate, and public debt proved to be the greatest enemy of a free people, I don't feel that I can use this kind of money be used directly in our war effort and not be used be used directly n our war effort and not be used to corrupt the electorate."

We rise to our feet to salute Mr. Crandall. Millions of people are stirred by the threat to American solvency, but those who are stirred $900 worth would rattle around in an undersized feed-box.—Saturday Evening Post.

Editorial Repartee

The Oakland, Calif., Tribune publishes a photograph of a beauty spot in Oregon under the caption, "A Stretch of California Shoreline." Thereupon the Portland Oregon runs a picture of the San Francisco Golden Gate Bridge and calls it, "A Little Bridge, Built by Boy Scouts, on the Oregon Coast."

In that light-hearted fashion, once upon a time, the newspapers of this land jollied one another as a regular thing. Their readers were believed to enjoy it and to expect it. But that was long ago. In vain we comb the exchanges of this week and last for a parallel instance. They're all talking about subjects like politics and war.

In that far and fondly remembered day the perennial feud between Editor Jones of the Billtown Banner and Editor Smith of the Joyville Javelin was a national sporting event. The fur flew and the language. The dictionary was made to yield up its choicest words of scorn and insult this side of downright libel. An empire falling got less space on the editorial page than "the puerile and poisonous opinions of our esteemed contemporary across the street." — New York Times.

Learning Languages

Though the difficulties of learning languages are real, they are also easy to exaggerate. Generally, the adult has more to show after a three months' course at a commercial institute than an adolescent after three years' study of a foreign language in a British secondary or American high school. One reason for this is that the adult pupil is clear about why he or she is taking the course. Another is that the teacher is usually clear about why he or she is giving it.

This is not the whole story. To sins of omission we have to add all the positive obstacles which early formal education places in the way of those who have no strong personal inclination for liguistic studies....We have not yet got away from education designed for the sons of gentlemen. Educational Platonism sacrifices realizable proficiency by encouraging the pursuit of unattainable perfection. The child of the immigrant learns a language by blundering his or her way into greater self-confidence. Adults accept the mistakes of children with tolerant good humour, and the genial flow of social intercourse is not interrupted by a barrage of pedantic protestas. The common sense of ordinary parents or customs officials recognises that commonplace communication unhampered by the sting of grammatical guilt must precede real progress in the arts of verbal precision. Most of us could learn languages more easily if we could learn to forgive our own linqustic trespasses.—From "The Loom of Language," by Frederick Bodmer.

Hard To Believe How Time Flies

AUGUST 21

1914 T. F. Matthews, 570 Water street, W. J. Kennedy, Almer street, and W. Stocker, 514 Weller street, win top awards in the annual Lawns and Gardening competition.

Chief Dan Thompson receives instructions that all Germans and Austrians must report at the police station.

Members of the bugle band of the 57th Regiment present wrist watch to Bugler Bruce Mills.

F. C. Webber announces the opening of a drug store on Charlotte street.

Arthur Blade is appointed to the Peterborough police force.

A notice appears at the G.T.R. engine sheds, forbidding the workers to raise noises by shouting and whistling in the city during the night.

1924 Levi Payne drowns in Indian River while fishing.

Mayor J. J. Turner elected president of the Peterborough Boy Scout Association.

Peterborough population is given as 21,661.

F. M. de la Fosse sends interesting account of the ancient city of Bath while holidaying in England.

1934 Department of Health has been asked to permit Peterborough to use Queen Mary Hospital for indigent tuberculosis patients.

Douro Elmwoods capture East Peterborough Softball League championship.

Unconsidered Trifles

A man called on an AFS pal and found him standing on the hearth rug with his back to the fire.

They discussed the weather, Hitler, garden pests, etc., and presently a spark flew out and landed on the seat of the AFS man's trousers. He took no notice.

"Yours trousers are smouldering," said his friend.

"I know," replied the AFS man, "but this is my day off!"

◆ ◆ ◆

The farmer took his small son to market. A prospective buyer was examining some cattle, and Johnny inquired, interestly:

"Why's that man pinching those bullocks, Dad?"

"He's thinking of buying them, son, and he's making sure they're good, sound meat," replied the father.

The folowing day the farmer was busy in his yard when Johnny came tearing towards him yelling at the top of his voice:

"Dad, come quickly! The postman's going to buy the cook!"

◆ ◆ ◆

Private Dillon asked for week-end leave from a United States' training camp on the grounds that his wife was "expecting." He got it.

The following week he made a similar excuse and again got leave.

But when he asked for leave for the third week-end, the officer in charge remarked: "What is she expecting, anyway?"

"She's expecting me home again, sir."

A Bible Message

All thy works shall praise thee, O Lord; and thy saints shall bless thee. They shall speak of the glory of thy kingdom, and talk of thy power; to make known to the sons of men his mighty acts, and the glorious majesty of his kingdom. (Ps. 145: 10-12.)

◆ ◆ ◆

And I saw a new heaven ann a new earth: for the first heaven and the first earth were passed away; and there was no more sea. And I John saw the holy city, new Jerusalem, coming down from God out of heaven, prepared as a bride adorned for her husband....

And the city had no need of the sun, neither of the moon, to shine in it, for the glory of God did lighten it, and the Lamb is the light thereof. And the nations of them which are saved shall walk in the light of it: and the kings of the earth do bring their glory and honour into it.

And the gates of it shall not be shut at all by day: for there shall be no night there. And they shall bring the glory and honour of the nations into it.

And there shall in no wise enter into it anything that defileth, neither whatsoever worketh abomination or maketh a lie; but they which are written in the Lamb's book of life. (Rev. 21: 1, 2, 23-27.)

Letter To The Editor

DANCE HALL IN SOUTH END

Sir,—Your paper of Wednesday, August 16th contained an acount of our City Council's activities under the heading "Council Unenthusiastic over Dance Hall Plan." It is to be sincere[illegible] hoped for the sake of property owners in th[illegible] Lansdowne-Morrow street district that the coun[illegible]cill will remain unenthusiastic.

Peterborough has too many districts that ha[illegible] been spoiled by the indiscriminate building [illegible] this, that and the other. One rather dreads ha[illegible]ing a vacant lot, or an old house, near for fe[illegible] of what might spring up at one. However du[illegible]ing this last year we breathed a little easier [illegible] our council showed signs that they were becom[illegible]ing conscious of the need of proper town pla[illegible]ning. True, it is a little late to do any good [illegible] the central part of the town, but at least we f[illegible] the suburbs were to be spared.

As Ald. Bradburn pointed out, there are so[illegible] nice homes in this district. I should hate [illegible] think of the same district if a dance hall [illegible] permitted. Cars parked in front of our hom[illegible] car doors banging half the night, papers litte[illegible] over the lawns, and very little sleep for oursel[illegible] or our children. If the building in question [illegible] worth $100,000 it would still be a nuisance.

If there is any possibility that this permit [illegible] be granted let every alderman ask himself "[illegible] would I like it near my home?"

I have lived in this district for nearly [illegible] years. I own my own home and have spe[illegible] few thousand dollars, to say nothing of the h[illegible] work, improving it. Our home means as m[illegible] to us as the homes of the more fortunate li[illegible] in "restricted areas." Let the city fathers [illegible] us to keep them "homes."

There is already one dance hall in the s[illegible] end so there really cannot be a very great [illegible] for another.

Thanking you most sincerely for the priv[illegible] of voicing my opinion. Yours truly,

A SOUTH END PROPERTY OWN[illegible]

Personals and Social

Mr. George T. Sharpe, 177 Charlotte street, spent the week-end in Toronto.

◆ ◆ ◆

Miss Audrey Oliver, George street, spent the week-end with Mrs. Harry Pinn at her home near Keene.

◆ ◆ ◆

Mr. and Mrs. Ernest Kitney, River road, are spending a week's vacation at a resort on the Bay of Quinte.

◆ ◆ ◆

Miss Margaret Parker, Bolivar st., is spending two weeks' holiday at Kagama Senior C. G. I. T. Camp, near Cornwall.

◆ ◆ ◆

Mrs. Robert Thorne, and sister, Miss Minnie E. Fair, of South Monaghan, have returned home after spending a few days with friends in Peterborough.

◆ ◆ ◆

Miss Mary Dowdall, R. R. 2, Perth is spending two weeks in Peterborough, visting her sister, Mrs. Thomas Burke, Mr. Burke and Jackie at their home, 461 Elm street.

◆ ◆ ◆

Miss Anne Crowley of Kingston, is spending her vacation with her parents, Mr. and Mrs. B. Crowley, at their home in Hastings.

New shipment Br. Plate Mirrors, Hand Cut Table Reflectors.
Harold Coleman
(Opposite Tamblyn's)
336 George Phone 9922
Rear Entrance on Market

For business it's wise to have a smart hair style.
Madame Merriam
181 Charlotte
Phone 4852

This Added Service
We are glad to be able to issue receipts so that you can enter the Examiner contest. You will find this a mighty friendly place to shop.
Fuller's Drug Store
236 McDonnel Phone 9235

CAMEO RINGS
A ring which has much distinction
WARNE'S JEWELLERY
349 GEORGE

HANDBAGS
Entire stock of summer handbags, homespuns, wooden frames, underarm styles.
1/3 Off Regular Price
UPTOWN SILK SHOP
404 George N.

Pte. Martin Guerin, R.C.E., stationed in Halifax, is spending a furlough at his home on Armour road.

◆ ◆ ◆

PO. Robert T. Sharpe, R.C.A.F., of Gimli, Man., is spending a furlough with his parents, Mr. and Mrs. James Sharpe, 493 McDonnel street.

◆ ◆ ◆

AB William "Bill" Cuppy, R.C.N. V.R., who served on H.M.C.S. Woodstock, is spending a furlough with his aunt, Mrs. P. Jarvis, 94 Bennett street.

◆ ◆ ◆

Mrs. Roy Orde and son Wayne, Reid street, have returned home after spending a few days with Mrs. E. Edwards at her cottage at Stoney Lake.

◆ ◆ ◆

Miss Isabel Jackson, McCarrol avenue, has returned to Peterborough, after spending two weeks' holiday in Waterloo and with her parents, Mr. and Mrs. T. J. Jackson, of Bethany.

◆ ◆ ◆

Capt. Norman Pritchard and Mrs. Pritchard, of Rochester, N.Y., have returned home after spending a week's holiday with the former's sister and brother-in-law, Mr. and Mrs. H. Sheldon Huffman, at their summer home, Long Point, Chemong.

◆ ◆ ◆

Sgt. K. E. Robinson, who has served in Africa and Italy, is spending a furlough with his wife and four children at their home, 239 George street, and with his mother at her home, 125 James street.

◆ ◆ ◆

Joan of Inglewood Drive, Toronto, who have been spending the summer with Mrs. Southern's mother, Mrs. W. O'Brien at Parkdale, Chemong Park, have left to spend a holiday in Pittsfield, Mass., and in New York.

◆ ◆ ◆

Professor George P. Lull and Mrs. Lull and daughter Rose, have returned to their home in Bradford, Pennsylvania, after spending a week's holidays in Peterborough visiting Mrs. S. D. Carver, of Highway 28.

◆ ◆ ◆

Mr. and Mrs. Walter E. Hore of Dunsford have announced the engagement of their youngest daughter Hazel Evelyn Hore, to James W. Throop, son of Mr. and Mrs. Throop of Norwood. The marriage will take place early in September.

◆ ◆ ◆

Cpl. J. E. Fisher, R. C. A. F., of the Eastern Air Command is spending spending a few days of his leave with Mr. and Mrs. G. Melrose at their home, 472 Thompson avenue. Miss Beth Melrose, and Cpl. Fisher, whose marriage takes place August 26 at 3:30 in St. Paul's Presbyterian Church, will be spending a few days this week in Grimsby, visiting the latter's parents.

◆ ◆ ◆

Over 16 fonths since the day when he suffered an accident which cost him an arm and a leg, little Stanley Peryer, son of Bandsman Stanley Peryer and Mrs. Peryer, Bethune street, has returned home from Sick Children's Hospital, Toronto. He has his artificial leg now, and is getting along nicely. With periodic check-ups, it will not be necessary for Stanley to return to Sick Children's Hospital for a thorough examination for another six months.

◆ ◆ ◆

Bride Given Mirror

ROSENEATH, August 21 —(ENS) —Following the Sunday School hour on Sunday morning, Mrs. Bernard McCracken (nee Alma Thackeray), a recent bride, was presented with a mirror by the school executive of which she was an officer. An address accompanying the gift and conveying the good wishes of the executive was read by Mrs. W. Halstead.

◆ ◆ ◆

Richardson—Macklin

ROSENEATH, August 21 —(ENS) — Many folk in this district will be interested in a wedding that was solemnized at Appleby United Church, near Brone, on Saturday afternoon, by Rev. R. F. Mercer.

The bride was Alma Kathlen, second daughter of Mrs. John A. Macklin of Appleby and the late Mr. Macklin. The groom was William Joseph Richardson, also of Appleby. The bride's parents lived in the Macklin settlement previous to moving to Appleby some years ago, and the bride is well-known here.

Given in marriage by her uncle, Howard Macklin of Roseneath, the bride wore a floor-length gown of white brocaded satin with long veil and carried red roses. The bride's maids were dressed alike in turquoise street-length dresses, and the bride's sister, Mrs. Lloyd Brown (Eileen of Strathroy was matron of honor, wearing an orchid colored gown.

John Richardson was his brother's best man.

The soloist, Miss Margaret Atkinson of Roseneath sang two numbers, "Through the Years," and "Because."

The reception was held at the Esquimet House, Burlington. The wedding music was played by Mrs. George Parsons of Appleby.

Friends from Roseneath and vicinity attending were: Mr. and Mrs. W. A. Atkinson, Miss Margaret Atkinson, Mrs. Harry McCleary, Mrs. Arthur Hardinge, Mr. and Mrs. Howard Macklin, Mr. and Mrs. Melville Macklin and Mr. and Mrs. Lewis Roberts.

◆ ◆ ◆

Mission Society Meets

ROSENEATH, August 21 —(ENS) — A meeting in the interest of the Canadian and Foreign Bible Society was held recently in the United Church. Rev. F. B. Allnult of Toronto society representative was present and in pictures showed the growth of missions in the Belgian Congo. A. J. Campbell, and Fred Lewis were elected president and secretary-treasurer respectively.

◆ ◆ ◆

Snowdon—Douglas

COBOURG, Aug. 21 —(ENS). — St. Peter's Anglican Church was the scene of a pretty wedding here when Jean Bruce Douglas of Toronto, formerly of Cobourg, daughter of Mr. and Mrs. Aleck Douglas of Syracuse, N. Y., became the bride of Pilot Officer Henry Herbert Snowdon, son of Mr. and Mrs. H. H. Snowdon, Calgary, Alta. The ceremony was performed by Rev. H. Brewin. The church was decorated in picardy and white gladioli.

The bride, who was given in marriage by her father, wore a white satin sheer gown with long torso, lace bodice and sweetheart neckline. Her headdress was fashioned in halo effect with seed pearls and short veil and she carried a bouquet of picardy gladioli.

She was attended by Mrs. Dumble Hayden of Cobourg who wore a blue silk jersy gown and carried a bouquet of fushia and gladioli. The best man was Pilot Officer Bruce Robertson of Toronto. After the wedding, a reception was held at Cobourg Golf Club where the bride's mother received in a navy blue sheer gown with corsage of pink roses. The groom's mother was unable to attend the wedding. After the reception, the bride and groom left on a honeymoon to Calgary and Banff, the bride travlling in a brown shepard's plaid suit with brown velvet trim and brown accessories. Later they will reside in Calgary.

Needlecraft Pattern

949

by Laura Wheeler

TO-DAY'S NEEDECRAFT

The crocheted beanie, a perrenial favorite—so flattering to all ages, so comfortable to wear—will add a color note to your Fall wardrobe.

Beanie and draw-string bag easily crocheted in worsted. Pattern 965 contains directions for set; sitches; list of materials.

Pattern Number ....

Size ....

My Name ....

....

Address ....

I enclosed 20c for postage

"You'll like Interlake it's Soft"
SOFT ✶ WHITE ✶ ABSORBENT ✶
3 COMPLETELY WRAPPED ROLLS 25¢
THE NEW Softer Interlake TISSUE

WHY GIRLS BY THOUSANDS prefer this way to relieve distress of
PERIODIC FEMALE WEAKNESS
With Its Nervous Restless Feelings
Take heed if you like so many girls—at such times—suffer from cramps, headaches, backache, feel tired, nervous, a bit blue—all due to functional monthly disturbances.
Start at once—try Lydia E. Pinkham's Vegetable Compound, to relieve such symptoms. Pinkham's Compound not only helps relieve monthly pain but also accompanying weak, nervous feelings of this nature. This is because of its soothing effect on ONE OF WOMAN'S MOST IMPORTANT ORGANS.
Pinkham's Compound is made from effective roots and herbs (plus Vitamin B₁). IT HELPS NATURE!
Thousands of women and girls have reported benefits. Follow label directions. Just see if you're not delighted with results!
It's grand, girls!
Lydia E. Pinkham's VEGETABLE COMPOUND

DOROTHY DIX . . . . .

MAN SHOULD SHOP FOR A WIFE
He Should Try To Get Qualities He Wants And Needs in a Woman

DEAR DOROTHY DIX: What qualities should a young man look for in picking out a wife? Can a man teach his wife to be thrifty after marriage even though she was not thrifty before marriage?

B. B. R.

ANSWER: Before a man marries he should take stock of himself as well as the girl and decide what qualities he wants and is going to need in a wife, and then try to see that he gets them.

Most men don't do this. Every day we see poor men, earning small salaries, who marry girls who have nothing but pretty faces to recommend them, which is just as silly as if they put everything they possessed or ever expected to have in a fancy automobile, when what they needed was a serviceable truck.

So be sure of what you need in a wife when you go looking the girls over. If I were a young man hunting for a wife, the first thing I would take into consideration would be her disposition because that is the thing he will have to live with. I would pass up the girls whose tempers are hung on a hair-trigger and who have to be appeased always and handled with gloves. Likewise not for me the selfish and the naggy and the bossy. I would look for a girl who was good-natured and amiable and easy to get along with and one you could talk things over with without getting into a fight.

I would try to marry a healthy girl, a sensible girl, a domestic girl and one whose ideas jibed with mine and one who would be a helpmate instead of a dead weight.

Of course, it is possible to teach some wives to be thrifty, but a man who marries a spendthrift thinking he can reform her is taking a big gamble because a girl who has not been reared to save and to live within her income rarely changes. Money burns in her pocket and she can never be brought to see why, as long as she has a dollar and a charge account, she shouldn't buy whatever she wants.

DEAR MISS DIX: We are the wives of service men. With our husbands gone we want to help keep up the morale of the boys who are still here so we go dancing at moderately good night clubs and see no harm in enjoying ourselves and we are sure that our husbands would not want us to be lonesome waiting for them. We are good wives and write mind if they knew. They would not our husbands regularly to let them know we think of them every day so people should not talk about us the way they do.

Should we let these evil-minded people get in our hair? We usually get in by 2 o'clock.

SERVICE MENS' WIVES

ANSWER: If it is necessary to keep up the morale of the civilians by dancing with them at night clubs, don't you think it might be well to leave the job to the unmarried girls? You may be instigated by the noblest motives in your missionary work but you are sure to be misjudged. Especially by the thousands upon thousands of single girls who, in these days of many shortage, are certain to be strongly in the opinion that married women should take a back seat and give them a show.

However, a good way to settle this problem is to put yourself in your husband's place and see how you would like it if you had a pretty young wife from whom you were separated by thousands of miles and if you were sleeping in foxholes and undergoing all the hardships and dangers of war, if you knew that she was staying out until two o'clock at night and later having good times with other men. And do you think you would take much stock in her alibi that she was doing it just to cheer up the boys at home?

Put that in your cigarette and smoke it.

DEAR MISS DIX: Don't you think people have worries enough now without having to be inundated with chain letters threatening them with bad luck if they break the chain?

A VICTIM

ANSWER: I think the post office department should stop this pest before it makes any more headway. I thought it already had been suppressed by law.

(Released by The Bell Syndicate)

Madoc Man Weds In Perrytown

St. Paul's Anglican Church, Perrytown, was the setting for a pretty evening wedding recently, when Eleanor Isobel Retallick, only daughter of Mrs. Edith Retallick and the late Edwin Retallick, became the bride of William McKinley Rankin, only son of Mr. and Mrs. Thomas Rankin of Madoc. Rev. Lloyd Delaney officiated, and Mrs. Edwin Wilson played the wedding music.

Given in marriage by her grandfather, Mr. Reid Wilson, the bride wore a tailored suit of grey tweed, with moss green accessories, and a corsage of pink roses and sweet peas. She was attended by Miss Mary Turck of Port Hope, in powder blue wool, with contrasting accessories, and a corsage of yellow roses. Mr. Carrol Nichols, of Port Hope, was best man, and Mr. Jackson Wilson was usher.

THE TEA HOUR GOSSIP . . . .

My talk today is going to be on what to do. and what not to do, when baking cakes, so that you will have a fluffy, evenly browned cake. If these rules are followed, you will never have a cake failure. Many a woman has won an enviable reputation as a born cook because of her ability to bake fluffy, delicious cakes. Although whole books have been written on the art of cake baking, there are only a few essentials to remember. Use the exact ingredients specified in the recipe you are following, substitutions can endanger the success of your cake. Allow all ingredients to come to room temperature. If they are, your cake will be higher and fluffier. Be sure you have the size and type of pan called for in the recipe. If you use a pan too large, your cake will not bake properly, nor will it rise to the top and brown well. If, on the other hand, your cake will rise and run over the sides and will not brown evenly. Check to make sure the oven rack is on in the proper position for baking. When baking a loaf cake, place one rack in centre of the oven. When baking layer cakes, use two racks, placing each at equal distance from the bottom of the oven. Do not place the layers one above the other in the oven, but at equal distance from either side. Always pre-heat your oven half an hour before putting your cakes in to bake. Follow these rules and you will never have a cake failure.

Brown Sugar Leaf Cake.

1-3 cup shortening, ¾ cup firmly packed brown sugar, 2 eggs, 1¾ cups flour, 3 taespoons baking powder, ¼ easpoon salt, 2-3 cup milk, 1 teaspoon vanilla. Cream together shortening and sugar and add eggs, one at a time, beating after each addition. Sift together flour, baking powder and salt and add alternately with milk to creamed mixture. Add vanilla. Pour into a greased pan 3" x 8" x 2". Bake in moderate oven (350 degrees F) for 45 minutes. Cool 5 minutes, then remove cake from pan, and cool on a wire rack. Use following recipe for frosting. 1½ cups brown sugar, 1-3 cup water, 2 egg whites, pinch of salt, 1 teaspoon vanilla. Boil together sugar and water (until a soft ball will form when dropped in cold water). Beat egg whites stiff and gradually add syrup, being consistency until frosting holds shape. Add salt and vanilla and spread over top and sides of cake. This makes a delicious cake.

Spice Loaf Cake.

Half cup shorting, 1 cup sugar, 2 eggs, 1¼ cups flour, ¼ teaspoon salt, 1 teaspoon baking soda, 1 teaspoon cinnamon, ½ teaspoon cloves. 1 teaspoon nutmeg, 2-3 cup milk. Cream together shortening and sugar and add eggs one at a time. Sift together flour, salt, soda and spices. Add alternately with milk to creamed mixture. Pour into well greased pan 8" x 8" x 2". Bake in moderate oven ((325 degrees F) for one hour. This cake is nice without frosting of any kind and it may be used as a pudding with pudding sauced poured over it.

Prescriptions Carefully Filled
Every prescription compounded at "Elliott's" is accurately filled. Only the freshest ingredients are used. Next time send your doctor's prescription to
Elliott's
REXALL DRUG STORE

Fashions

"Sunrise to sunset" you'll live in Pattern 9257! Make it in housedress cotton or about-town fabric. See the diagram for proof of easy sewing.

Pattern 9257 comes in misses' sizes: 12, 14, 16, 18 and 20; women's: 30, 32, 34, 36, 38, 40, 42 and 44. Size 16, 3⅞ yards 35-inch.

Pattern Number ....

Size ....

My Name ....

....

Address ....

I enclosed 20c for postage

DEMURE DATE DRESS—Youthful charm is the motif of this delightful little dress, a New York design. It is of coin yellow cashmere jersey and to make it pretty as a candy box it is touched up with sequin embroidery that forms angles on the easy skirt. It has a shoestring neckline, with two bows, and is charming with black or brown accessories.—*By Alice Alden.*

THE STARS SAY . . . . .

By GENEVIEVE KEMBLE

A DEFINITE show of opposing forces and conditions may add perplexity and surprise to the events of this day. While there may be signs of crystallization, delay and static situations yet there is a powerful uprooting force, radical and far reaching. Shrewd and capable uprooting of such conflicts may result in astonishing denouement, affecting the business as well as domestic or romantic matters. With controlled impulses and emontions, and with sturdy application and good sense, lasting foundation may be laid upon the ruins of devasation and upheaval.

Those whose birthday it is may anticipate a year of surprises and upheavals with aspading up of old static and crystallized conditions and situations. With good reasoning and sturdy application to the tenacious obstructions it is probable that sound and enduring benefits may be reaped. This applies to finances, property and to all domestic and affectional relaions. But impulsive and emotional conduct might prove disintegrating. Work to preserve solid foundations built upon radical change or promising spadework, in home and in business.

A child born on this day may be original, independent, having fine skills and ingenuity, with firmness and dependability of character. It may suffer in its affectional life.

STRONGER THAN STEEL

The U.S. Navy's PT boats, formerly made of metal have been lightened and strengthened one-third through the use of wood.

Feed "Run Down" for Lack of Vitamins? Consult Your Doctor
Bogue's Drug Store
George and Romaine Streets

It's Smart to be Thrifty:
We extend an invitation to come to our store and compare prices with the quality of our merchandise.
Dickson's DRY GOODS
395 George St.

Dance of the Dust! by the Tweeds

It really flies when Helen gets to work. She's a fine little housekeeper—fixed up a house in the corner of the playroom. "I serve Kellogg's Corn Flakes all the time," she said importantly, "just like Mummy does. She says they're ready in 30 seconds and no pots or pans to wash up." Kellogg's Corn Flakes are the favourite ready-to-eat cereal in the majority of Canadian homes. Get some today. Made by Kellogg's in London, Canada.

PURPLE-HOT FIRE

NEW YORK — (CP) — Firemen fought a two-alarm fire in a loft at a building where the Universal Budget Systems used red, blue, green and black inks in the manufacture of stamp pads. After fire and water had acted on the multi-colored inks, the firemen were covered with a deep purple dye.

"For any occasion, it's flowers"
PETERBOROUGH FLORAL COMPANY
436 Water Phone 6912

Ladies' Wear
For good value and personal service you will do better at
Florence Shoppe

For Parties and Social Functions
You will be pleased with our bakery treats which will be made to order and delivered just when you want them.
T. H. HOOPER
BAKER and CATERER
327 George 601 George
414 George N.

For 21 Years—
PROMINENT WOMEN IN THE SOCIAL AND BUSINESS WORLD - HAVE COME TO US FOR THE REMOVAL OF
SUPERFLUOUS HAIR by ELECTROLYSIS
"Results Guaranteed"
ANNE GRAHAM LOGAN
TORONTO - 140 CARLTON ST.
Hamilton, Kresge Bldg., King St.
London, 415 Wellington St. St. Catharines, 247 St. Paul

SWIFT'S WEEKLY FOOD HINTS

Martha Logan, Swift's famed home economist, whose weekly, wartime cooking column is a regular feature of this page. Look for these valuable hints each Monday
by Martha Logan

Picnic Platters
Swift's Table-Ready Meats are the perfect answer to the picnic problem
Very few of us have either the time or the inclination these days to make the elaborate preparation our parents considered essential for a picnic. And yet the occasional meal out of doors—even if it be only in one's backyard—is good for health, appetite and morale too. So if you feel the picnic urge coming on, just slip over to your neighbourhood store and make your selection from the wide array there of Swift's Premium Table-Ready Meats. Add a crisp lettuce or two, a bottle of home made pickles, a paper container of potato salad—you can buy it or make your own, see panel—and a loaf of bread . . . and you're all set for an enjoyable out-door meal with no more fuss 'n' feathers.
Martha Logan
P.S.—Don't forget the salt!
MARTHA LOGAN'S POTATO SALAD
1 cup celery finely cut
¼ cup minced onion
1 cup French Dressing
4 cups diced cooked potatoes
Salt and pepper
Put chopped onions and celery to stand one hour in French Dressing. Add cooked potatoes and toss ingredients lightly . . . taste and season further if required.
SWIFT CANADIAN CO. LIMITED
Makers of Premium Ham and Bacon; Silverleaf Lard; Jewel Shortening; Brookfield Butter, Eggs and Cheese

Trenton To Meet Plazas Here In First Game

The first game of the Intermediate "A" O.A.S.A. playoffs between Plazas and Trenton will be played at Riverside Park Wednesday evening, starting at 6:15 p.m.

Plazas won the right to represent this city in the playoffs when they polished off the strong Soldier team in the semi-finals and then dropped Switchgear, who had finished first in the league schedule, into the discard, winning four out of the five games in the finals.

Strongly fortified in every department Plazas have three starting pitchers ready, Frank Stokoe, Dave Wilson and Terry Woods. Out of nine games in the City League playoffs this trio lost only two games.

This is the first time in a number of years that the local representatives have not been called upon to meet Oshawa in the first round, the Motor City getting a bye. Trenton will field a strong club for Wednesday night's game, and will likely draw some of the players from the Trenton airport as the Fliers are not competing in the Ontario playdowns.

Wednesday night's game will start at 6:15 and should draw one of the largest crowds of the season.

ST. LOUIS BROWNS' HURLERS AT YANKEE STADIUM — Pictured at the Yankee stadium in New York where they met and played the New York Yankees are five members of the St. Louis Browns' pitching staff whose brilliant efforts have helped put the Browns on top of the American League heap. Left to Right: Nelson Potter, Jack Kramer, Dennis Galehouse, Robert Muncrief and Sigmund Jakucki.

To Spare Paris

LONDON, Aug. 21 (CP)—(Reuter)—A Berlin foreign office spokesman quoted by the German Transocean Agency today said: "Paris will be spared military operations just as we spared it in 1940."

Semi-Indirect Lighting Fixtures
3-light style to add to the distinctiveness of your home and give you maximum of light.
Miller-Powell Co.
438 George St. Phone 6453

Ladies' and Men's Wear
M. S. ZACKS & SON
Ladies' and Men's Wear
424 George St. Phone 7573

Buy Next Winter's COAL Now.
Peterborough Fuel & Transfer Co. Ltd.
PHONE 4629

"We Aim to Please"
Rehill Fuel and Builders' Supplies
210 Wolfe
Phone 5401

SAVE ON SHAVES
With Minora Blades!
Minora outlasts ordinary double-edged razor blades. It's the quality blade in the low-price field.
Minora BLADES 4 BLADES 10¢

All-American Gets Underway

CHICAGO, Aug. 21 (AP)—There'll be swinging room only at Tam O'Shanter Country Club to-day, when the vanguard of some 600 golfers start lashing at par in the season's greatest fairways show—the $42,500 all-American championships.

Approximately 300 amateurs and 100 feminine contenders will provide their share of fireworks in the week-long three-ply event, but the big doings will be the all-American open in which upward of 200 professionals will square off for a record first prize of $13,462 in war bonds.

The unique meet doesn't get down to brass tacks until Thursday when survivors in all three divisions play 72 holes of medal play lasting through Sunday and perhaps longer if history repeats. Last year, Jug McSpaden and Pte. O'Neal (Bucko) White had to struggle 18 extra holes for the open title, which went to McSpaden by a stroke.

The amateurs tomorrow will bustle through an 18-hole test for 24 tournament berths and the same screening set-up is cheduled for the women Tuesday. The qualifying phase ends Wednesday when unexempted pros battle to round out a title field of more than 80 players.

All three 1943 champions—McSpaden in the open; Lieut. Patty Berg of the Marines in the women's open, and Dale Morey of Martinsville, Ind., in the amateur—will be on hand for title defenses.

Montreal Juniors Eliminate Ottawa

MONTREAL, August 21—(CP).—Montreal Seven-Ups advanced another step in search of Eastern Canada junior baseball honors yesterday when the outsted Ottawa Braves by taking the third game of a best-of-three series which started in Ottawa on Saturday.

The Montreal club captured the deciding game here by a 16-10 score after the Braves had tied the series by winning 11-2 earlier in the day. Montreal had taken the series opener in Ottawa on Saturday by a count of 9-2.

Remember When—

(By The Canadian Press)

Bobby Pearce, sculling for Australia, defeated the best of the Empire's top-notch scullers at the British Empire Games at Burlington, Ont., 14 years ago today. He was trailed by Jack Beresford of England and Joe Wright Jr., Toronto, both Diamond Sculls winners. Pearce, now in the Canadian Navy, later made Hamilton his home and turned professional in 1933.

Shrapnel In Chest

CAVAN, Aug. 21—(ENS).—Rfmn. Emerson R. Richards, son of Mr. and Mrs. Samuel Richards, who was reported wounded after action in France, is suffering from injuries received when shrapnel fragments pierced his chest. He was serving with the Queen's Own Rifles.

A Fanatic

FRESNO, Calif., Aug. 21 —(AP)—Mrs. Eulca C. Ray was awarded an interlocutory divorce decree from Steel Ray, a rancher. She testified he would not allow her to tune in on anything but religious radio programs.

AUTOMATIC • ECONOMICAL
FAIRBANKS-MORSE
COAL STOKER
Made in Canada
THE CANADIAN FAIRBANKS-MORSE CO. LIMITED
26-28 Front Street W., Toronto
For Sale By ADAMSON & DOBBIN, 175 Simcoe St.

Sports Menu

TONIGHT, AUGUST 20

Ladies' League:

Outboard Marines vs. Brinton, East City Bowl, 6:45 o'clock.

Industrial League:

Marines vs. Aircraft, Brinton Field, 6:30 o'clock.

Drafters vs. Westclox, Memorial Park, 6:30 o'clock.

Bob Hamilton Defeats Nelson

SPOKANE, Wash., Aug. 21 —(AP)—Bob Hamilton of Evansville, Ind., won the 1944 United States Professional Golfers' Association golf championship Sunday when he defeated Byron Nelson, Toledo, O., one up in the 36-hole finals at the Manito Course.

The reversal that saw Nelson a 10-to-1 favorite as they teed off this morning, beaten by such a newcomer was the most surprising since the big links event exclusively for the professionals was founded in 1916.

It exceeded in drama the upset that Tom Creavy wrote into the records in 1931.

Creavy, like Hamilton, was playing in his first P. G. A. championship when he knocked over Densmore Shute at Providence, R. I. Shute, however, was not such an outstanding player as Nelson, former United States Open and P.G.A. title winner.

Hamilton trimmed an opponent who played 196 holes in 30 under par during the seven-day competition. If the tournament had been at medal play, Nelson would have spread-eagled the field.

At match play, the United States ranking star bowed out, but he contributed heavily to his own defeat. He three-putted the ninth, 16th and 29th holes to lose those three. In addition, he continually missed others on the green which he usually taps in without difficulty when in peak form.

7 Army Records Broken At Toronto

TORONTO, August 21 — (CP).—Seven command records were broken yesterday at the third annual track and field championship meet of No. 1 R.C.A.F. Training Command at Varsity Stadium here.

The Hagersville Service Flying Training School team won the meet with 29 points, LAC. Eric Coy of Winnipeg breaking two command records for them—the discus throw and shot put. LAC. Stewart Allan of Hanover, Ont., broke the 220-yard dash mark, and the Hagersville women's relay team also came through to set a new record.

Maning Depot, Toronto, came second with 23 points and the Royal Norwegian Air Force team was third with 16. Camp Borden and Picton were tied with eight points each.

Rat Steals Coupons

TUSTIN, Calif., Aug. 21 —(AP)—The local ration board replaced the 1,085 gasoline ration stamps Lew Betts reported stolen from his filling station. But when he came back a second time to report the same loss, the board said twice was once too often. It turned out all right, though. A mama rat had used the coupons as bedding for the youngsters.

Killed At Home

NEW YORK, Aug. 21 (AP)—Pte. Virgil Peavler of Mooreland, Ind., a 24-year-old veteran of the Normandy invasion, died yesterday—after being hit by an automobile on Long Island. He had just been returned to the United States by ambulance plane to recuperate in hospital from injuries received in a motorcycle crash near Cherbourg.

Complete Auto Service
MOTOR REPAIR. BODY BUMPING. REPAINTING
J. J. DUFFUS CO.
Tel. 5757

Sandlot Winners To Go To Kansas

TORONTO, Aug. 21—(CP)—Canadian Commissioner Lloyd Douglas of the National Sandlot Baseball Congress announced yesterday that London, winners of the 1944 Canadian Sandlot title, will not go to Wichita, Kan., for the world's championship tournament.

The Londoners would be unable to take three of their important players with them and Commissioner Douglas is loathe to send a weakened entry.

Mr. Douglas, however, is trying to make arrangements for a special "North American" series. He proposes bringing the American Sandlot winners to London for a seven-game series, and negotiations are now under way.

HERE AND THERE IN SPORTS

By The Canadian Press

School-teacher Arne Andersson took the measure of Gunder Haegg in winning the 1,500-metre final at the Swedish track and field championships in the Stockholm stadium yesterday, covering the distance in the slow time of 3:49.6. Haegg won the 5,00-metre title in 14:32.2 on Saturday, this performance also being far off the record.

Paperboy owned by W. L. Ranch, ran off with the Saratoga Handicap at Belmont Saturday to take down $35,850 and pay his backers $36.80. The heavy favorites, Devil Diver and First Fiddle, fought it out for last place, many lengths behind.

The office of Defence Transportation at Washington has issued a request to Major League Baseball officials to limit sales of World Series tickets to persons living in or near cities where the crucial games are to be played. No special trains or buses are to be provided for teams or fans.

A 17-year-old apprentice jockey, Eddie Yocum of Indianapolis, rode six winners in the eight-horse card Saturday to establish a record for Beulah Park, Columbus, O. Five winners had been ridden by one jockey in 1935 and again in 1943.

WINS MILE SWIM AT INVERLEA—Present holder of the Dominion junior swimming championship, Bill Leck came first in the mile swim, feature attraction at the regatta, organized by Sgt. Alf. Pink, at Inverlea Saturday.

Toronto Girls Smother All Stars 10-1

The Sunday Morning Class, girls all star softball team of Toronto lived up to everything that has been said about them when they defeated the Peterborough All Stars 10 to 1 at Riverside on Saturday night. Close to 2,000 people saw the game which was staged by the Kinsmen in behalf of the club charities.

The Toronto girls played sparkling ball in every position and Thelma Golden, one of Canada's outstanding pitchers, gave an exhibition in the last our innings when she struck out five of the 13 players who faced her. Isobel Bullock got the only hit off the champion and that was a nice single through second base.

Isobel Bullock, Westclox catcher, starred for the All Stars, for she caught, she pitched and she played in right field. At the bat she got three hits in four times to the plate.

Norma Strickland started for the All Stars and went great guns for the first three innings, allowing only nine of the Sunday Morning Class to face her, and was given splendid support by her team mates. She weakened in the fourth and had difficulty finishing the fifth. Joyce Withers started the sixth but was wild, was hit freely and had to come out in the seventh. Isobel Bullock finished the game and although she was none too steady at first, when the bags became loaded, she tightened down in the last two innings after she walked the first batter in the eighth, and allowed none to reach first.

The record of the three All Star hurlers when in the box was:

	R	SO	W	H
Strickland	3	3	2	4
Withers	3	0	2	4
Bullock	3	4	2	3

Outside the sixth and seventh innings the Peterborough girls gave a good exhibition of ball, but in these two innings the Toronto girls ran wild on the bases, hit plenty and had the Peterborough team pretty well disorganized.

Double Play

The All Stars pulled a nice double play in the second when Norma Strickland took Shirley Smith's drive and then caught Kay Doughty at first, who had previously singled to right to start the innings for the visitors. Kay Doughty, the catcher for the Toronto team, in five times at bat scored three runs, got three hits, one of them a homer, and walked once.

Phyllis Rome scored the All Stars only run. She was first up in the third and laid down a nice roller which Carpalbo failed to field, she was advanced to second and third by sacrifices of Aggie Anderson and Norma Strickand and scored when June Schofield dropped Eleanor Craig's drive. The All Stars put two on in the fourth on hits by Isobel Bullock and Nona Whetung, but the innings ended with Phyllis Rome popping to first base. In the fifth Norma Strickland bunted safely after one was out, but was caught making second in a double play on Marg. Hawthorne's hit to short.

The sixth, seventh and eighth innings with Golden pitching saw the All Stars go down in a row.

The Toronto team in the fourth: Tony Morrison, the first one up, bunted safely, Marie Kirkpatrick was called out when she fouled a bunt, Kelly Parkhouse lifted one to Aggie Anderson, Kay Doughty hit a home run into deep left scoring Tiny Morrison, Shirley Smith also hit into left and made second and third on wild pitches, and Verna McCormick struck out.

June Schofield was safe in the fifth when her fly was dropped in left field, Thelma McRae walked, Theresa Carpalbo struck out, Tiny Morrison walked to fill the bases, Marie Krkpatrick sacrificed to score June Schofield, Kelly Parkhouse lifted one to Eleanor Craig.

Change Pitchers

Joyce Withers started the sixth. Kay Doughty hit over short, stole second and made third on a passed ball, Shirley Smith sacrificed her home, McCormick walked, June Schofield hit into centre field and Thelma McRae into left scoring Verna McCormick, Carpalbo lifted one to left fielder and Tiny Morrison to right fielder.

Marie Kirkpatrick started the wild seventh with a hit over second, made second on a wild pitch, Kelly Parkhouse walked and Joyce Withers went to the showers, Isobel Bullock walked Kay Doughty to fill the bases and Shirley Smith's single scored Kirkpatrick and Parkhouse, McCormick singled scoring Doughty, and June Schofield's hit scored Smith and McCormick, Thelma McRae lifted one to Marg. Hawthorne to end the innings.

Toronto—	AB	R	H	PO	A
Morrison, cf	4	1	1	0	0
Kirkpatrick, lf	3	1	1	2	0
Parkhouse, 1b	4	1	0	11	0
Doughty, c	4	3	3	7	1
Smith, 2b	4	1	2	6	2
McCormick, rf	4	2	1	0	0
Schofield, 3b	5	1	2	0	3
McRae, ss	4	0	1	1	4
Carpalbo, p	3	0	0	0	2
Golden, p	1	0	0	0	1
	36	10	11	27	13

All Stars—	AB	R	H	PO	A
Anderson, cf	3	0	0	1	0
Strickland, p, ss	2	0	1	1	2
Craig, 1b	4	0	0	9	0
Hawthorne, 3b	4	0	0	2	3
Bullock, c, rf, p	4	0	3	8	1
Batley, lf	1	0	0	1	0
Selkirk, lf	1	0	0	2	0
McLean, ss	2	0	0	0	0
Dobbin, c	1	0	0	0	0
Whetung, 2b	2	0	1	0	0
Paterson, 2b	1	0	0	1	0
Withers, p	1	0	0	0	0
Rome, rf	2	1	1	0	0
DeCarlo	1	1	0	2	0
	28	1	6	27	6

Score by Innings—

Toronto	000 212 500—10
All Stars	001 000 000— 1

Summary:—Home runs—Doughty. Hits—off Carpalbo in 5 innings 4; off Golden in 4 innings 1; off Strickland in 5 innings 4; off Withers in one and two thirds innings 4; off Bullock in two and one third innings 3. Bases on balls—off Carpalbo 1, off Strickland 2, off Withers 2, off Bullock 2. Struck out—by Carpalbo 2, by Golden 5, by Strickland 3, by Withers 0, by Bullock 4. Left on bases—Toronto 7; All Stars 6. Sacrifice hits—Kirkpatrick, Smith, Strickland, Batley, Selkirk. Umpires—Batley at the plate, Bennett and Barrett on bases.

Bob Wagner Returns

BOB WAGNER

Tomorrow night's action at the Brock Street Arena will get under way with Tom Collins and Joe Maich in the preliminaries. Semi-final brings together Irish Jack Kennedy and Strangler Bob Wagner. In the main bout of the evening Earl McCready promises to give Dr. Len Hall plenty of action in the art of wrestling. See wrestling at its best tomorrow night.

LAWN BOWLING

By HERB MARTIN

On Wednesday afternoon (only) at 1.30 o'clock we are holding a mixed doubles tournament—fee 50c per couple, with three 10-end games and choose your own partner. The committee will accept as an entry a lady and gentleman or two ladies, but not two gentlemen. This tournament will in no way interfere with the men's doubles to be held at 7 o'clock in the evening.

The ladies' games committee has asked us to announce that the schedule games which were rained out on July 20 must be played not later than Thursday, August 24.

In Toronto Saturday at Withrow Lawn Bowling Club, C. Renaud of our club, supported by Mrs. Renaud, Mrs. J. Arnold and C. Williamson, won the "Oakley" Trophy. We believe that this is one of the biggest mixed rink tournaments to be held in Toronto. It is the first time the trophy has ever come to Peterborough. Congratulations are offered to the members of this rink.

The Saturday night mixed tournaments seems to be as popular as ever. It was again patronized by a goodly crowd.

The winning rinks were:

1st: Miss Williams, J. Withers, Mrs. R. Hendry, R. F. Downey (skip).

2nd: Mrs. G. Spence, C. Mowry, F. French, C. Lawrence (skip).

3rd: F. Reed, R. Brown, E. Coleman, H. Northrup (skip).

All received War Savings Stamps.

SHOES REBUILT
Before throwing away those comfortable shoes bring them here. We rebuild them to make them like new.
HOPKINS SHOE REBUILD
282 Charlotte Phone 6323

London And Galt Team Finalists In Inter-County Senior League

By The Canadian Press

London Baseball Club and Galt Terriers qualified for the Inter County Senior Baseball championship finals Saturday by eliminating their respective semi-final rivals. London eased Waterloo Tigers out of the running with a 3-0 decision on the losers' diamond for the second straight victory, although pitcher Tommy White was on the spot a couple of times and the losers had 12 men stranded on the bases.

At Stratford, the Nationals dropped their second successive match to the Terriers, 14-9, the winners having the edge with their Brantford battery, Pitcher J. Torti and Catcher Clark, plus Angelo Torti as relief twirler. Each team committed nine errors.

In the Junior Inter County final series, Terrier Pups went into the lead, two games to one, with an 8-2 triumph against Kitchener at Galt, the homesters scoring all their runs in the first three innings. Moundsman L. Laflomme fanned 11 of the Terrier Pups in his eight frames.

Kitchener Juveniles captured an Inter-County championship by polishing off Stratford 10-6 at Kitchener for their second win in a row and now face Ingersoll in the O.B.A. playdowns.

For the second year Kitchener Midgets took their series title in the Inter County loop by defeating Stratford 8-2 in the third and deciding game of the playoffs and will meet Hamilton in O.B.A. competition. Johnny Rodina held Stratford to five hits and fanned nine.

In the first of the O.B.A. playdowns at Ingersoll, Woodstock Juveniles set back the locals 9-7.

The Niagara Senior semi-finals became deadlocked at two games apiece when St. Catharines-Merritton Combines smashed Hamilton 13-2 on the latter's grounds, lacing out 16 hits in the process.

Westclox Picnic Great Success

Lions Wading pool and playground was given the acid test on Saturday when droves of children at the annual picnic of the Western Clock Co., jammed the pool and used the playground equipment. The weather was perfect and the picnic program arranged and carried out by officials of the Social and Athletic Club was a great success.

Free ice cream, soft drinks and other good things were available to employees' children, each of whom had been given a strip of tickets redeemable at the booth, which was in charge of a committee headed by E. J. Hotston.

There were races, a draw, tug of war and horseshoe pitching, and the committee in charge of sports included Stan McBride, Ruth Murray, Marjorie Goldie, Margaret Hawthorne, Victor Coleman and Campbell Rowatt.

Iren Lewis won the mantel clock valued at $20.00 and the winning tug-o-war team consisted of Joe Driscoll, Frank Pope, Jack Paquette, Joe Melich, Gordon Ellis and Stan McBride.

Prize winners were as follows:

Girls' Races.

7-8, Marion Hobbins, Marilyn Vint, Elizabeth Cutmore.

9-10, Rose Mary McMurray, Jean McNab, Frances McCormick.

11-12, Muriel Rome, Marlene Middleton, Lilliam Wilson.

13-14, Doris Brooks, Reta Murray, Irene Mead.

Over 14, Dorothy Johnson, Dorothy McNeely, Olive Murray.

Shoe-kick, Reta Murray, Hilda Davis, Frances McQuigge.

Boy's Races.

7-8, Gerald McCormick, Frank Gooley, Billy Graham.

9-10, Carl Fitzgerald, Dan Griffin, Philip Monahan.

11-12, Johnny Armstrong, Gerald McMurray, Philip Monahan.

Over 14, Herb Heffernan, Bob Wyatt, Bill Duignan.

Shoe Kick, Gerald McMurray, Bill Milne, Louis Gooley.

Married Ladies— E. Brockley, Chris. Whatley, L. Middleton.

Married Mens, Russ. Curry, Max Grose, Max. Gilbert.

Wheel Barrow, C. Jacquith, J. Driscoll; M. Mead, E. Ellis; R. Curry, J. Driscoll.

Ladies' 3 legged race, E. Muir, F. Hanwell; D. Murray, R. Murray, Joyce Deyell, Beatrice Parsons.

Ladies' nail driving— Mrs. Sid Field, Mrs. C. Driscoll, Mrs. C. Rowatt.

Largest family, John Driscoll.

Youngest baby, Ray Cains (four weeks).

Oldest person, Mrs. Crombie, 75 years.

Men's 3-legged race, M. Gilbert, John Driscoll; M. Grose, H. Millen, A. Ellis, M. Mead.

Mow Caves In On Team

Brownsville, Ont., Aug. 20 (CP)

An unusual accident occurred here this week on the farm of J. E. Fenn, when a mow of oats slipped sideways to the centre of the barn burying Fenn, a team of horses and the wagon. He burrowed out to fresh air and then with the aid of neighbors cut a hole in the barn wall and freed the horses.

18 Die In Crashes

TONOPAH, Nev., Aug. 21 (AP)—Eighteen crew members were killed near her Saturday in two separate crashes of United States Army heavy bombers, it was announced.

You don't have to pay for fancy fixtures or high rent when you shop here. Men's Re-conditioned Army Boots, $2.95 Pair. Ladies' $1.95 Pair. New and Used Clothing.
RUSKIN & CO.
Aylmer St. (off Charlotte)

SOFTBALL
O.A.S.A. INTERMEDIATE A PLAYOFFS
Trenton vs. Plazas
RIVERSIDE PARK—6:15 P.M.
WED., AUGUST 23
Adults 25c Children 10c

ROBINTEX
LONGER LASTING FABRICS
ASK YOUR TAILOR

Tuesday, August 22
MAIN BOUT
EARL McCREADY
"Aurora Farmer"
vs.
DR. LEN HALL
SEMI-FINALS
IRISH JACK KENNEDY vs. STRANGLER BOB WAGNER
TOM COLLINS vs. JOE MAICH
BROCK ARENA
8:45 P.M.

Now is the time to consider buying your Fall MADE-TO-MEASURE SUIT.
We feature Progress Brand Clothes. Your assurance of satisfaction.
THE MEN'S STYLE SHOP
"Where Style Prevails"
BOB SAGER 136 Hunter St. ART BACON

Call for PHILIP MORRIS
ENGLISH BLEND CIGARETTE

Senators Take Twin Bill From Browns

By JOE REICHLER,
Associated Press Sports Writer.

Visions of an All-St. Louis World's Series for the first time in Major League history may be just that — a vision.

The pennant-hungry Browns of St. Louis watched their first place lead dwindle to a mere 3½ games over Boston Red Sox as they bowed twice yesterday to the cellar-dwelling Washington Senators 4-2 and 12-1 to suffer their fourth straight defeat, their longest losing streak of the year.

The Red Sox became a pennant threat by vanquishing Cleveland Indians twice 8-6 and 11-4. They pound out 26 hits in the twin bill, 16 of them in the nightcap.

Detroit Tigers joined the dog-fight for the flag by sweeping a pair from New York Yankees 4-3 and 9-8, taking over third place from the Yankees, only five games away from the Browns.

Dizzy Trout gained his 20th triumph in the nightcap as he helped his own cause with a two-run homer his fourth of the season. Trout joins his teammate Hal Newhouser as the only 20-game winners in the majors.

Pittsburgh Pirates increased their second-place lead over Cincinnati Reds to two games by conquering Brooklyn Dodgers twice 10-7 and 7-1. Jim Russel hit a pinch-hit homer with the bases full in the seventh inning of the opener. Four Dodgers, Bobby Bragan, Luis Olmo, Whitlow Wyatt and acting-manager Charlie Dressedn were banished from the games for arguing. They joined Manager Leo Durocher, suspended Saturday for five days.

13 Loss for Cubs.

After losing the opener 7-4 to Chicago Cubs for their 13th straight defeat, New York Giants, behind Bill Voiselle's five-hit pitching, ended their slump, winning 3-1. Joe Medwick had a field day with seven hits in eight at bats.

Rookie Woody Rich pitched Boston Braves to a 5-3 victory over St. Louis Cardinals for his first National League victory, after the Cards had drubbed the Braves 15-5 in the opener.

Philadelphia Athletics and Chicago White Sox divided a twin bill, the Sox winning the opener 3-2 and the A's the aftermath 8-3.

Bucky Walters pitched and batted his way to his 18th victory of the season as Cincinnati Reds defeated Philadelphia Phillies 3-2 in a 12-inning opener of a twin bill. The Phils won the second game.

Fined $15 For Assault

GUYMON, Okla., August 20 — (AP) — State highway patrolman Sgt. Phil Heffner won't mind if all cases at the Fall Court term are settled before they go to a jury. Heffner is living in the jury room at the court house because of the housing shortage.

WILL RETIRE?—Reports say that Mervyn (Red) Dutton, popular managing director of the National Hockey League since the death of the late president, Frank Calder, will decline an invitation to accept the presidency at a meeting of the governors in Montreal early next month. It is said he will retire from professional hockey activity for the duration, because of pressure of private business.

A Suit tailored and built to your own particular size is more economical than a "ready-made."
TONY PEPE
CUSTOM TAILOR
181 Charlotte (Upstairs)
Phone 4295

EAT—EAT—EAT
At The
NEWS LUNCH
286 Charlotte

Dine Amid Pleasant Surroundings
Silver Moon Grill
394 GEORGE

Vary Your Wartime Diet with ICES
Churchill Restaurant
394 GEORGE

"BY JIMINY" TAKES TRAVERS STAKES—View of the finish of the 75th running of the Travers Stakes at Belmont Park track, N.Y., showing 'By Jiminy,' Eddie Arcaro in the saddle, coming in the winner. "Free Lance," ridden by J. Stout, is second and "Bounding Home," G. L. Smith up, third. "By Jiminy" covered the mile and a quarter in 2:03 2-5.

Canadian Sport Snapshots

By SYD THOMAS
Canadian Press Staff Writer

TORONTO, Aug. 21.— (CP).— Now he's in, now he's out—. Mervyn Red Dutton is keeping everyone on the hot spot waiting for his announcement whether he will lead the N.H.L. this winter or retire to his contracting business. Concensus of opinion is Red will return to developing bulldozer drivers rather than accept the many and weighty cares of N.H.L. president. However, this suspense is providing a pile of good publicity for the coming hockey season.

Get Oshawa!

If Oshawa Generals stomp to the Ontario junior hockey championship again this winter, opposing teams may get a little comfort from the "no-replacement" rule proposed by the hockey moguls in session at Toronto. If adopted, it will prevent the various junior branch champions from adding to their strength, as was done last winter when four players could be legally taken on when the branch champions entered inter-provincial playoffs.

Post-War Plans.

Mel Harwood, one-time N. H. L. referee and now a U.S. coast guardsman, says that hockey will spread like wildfire through the U. S. after the war. He thinks the best ground for expansion of the ice game will be in the amateur and minor pro ranks. Incidentally, he says the smartest hockey promoters in the game are not in the N.H.L., but in the larger minor loops

Incidentally.

Hamilton Wildcats haven't chosen a coach yet, but the situation was a mite clarified when Ross Trimble announced he wouldn't be in the running for the Hamilton club job or any other coaching chore. Though the team officials were soured on Timmis, some pressure is being brought to bear to have him return to the helm.... Vincent Provencher and Clement Couture, two youthful flingers from Drummondville, Que., are getting the eagle eye from Toronto bossman Burleigh Grimes as possible Maple Leaf fodder....Strangest horse sale in some time was that staged in Vancouver, when a group of Vancouver horsemen (including one woman) rolled the dice for 11 brood mares in foal offered by Charlie Hemstead. They paid $12,000 sight unseen for the breeding stock.

Sports Spice

By HUGH FULLERTON, JR.
Associated Press Sport Writer

NEW YORK, Aug. 21—(AP)— Looks as if the United States tennis championships at Forest Hills Labor Day week-end will be strictly a feminine show...Off the entries received so far, Lieut. Don McNeil shouldn't have any competition for the men's title if he's in condition but the gals not only will have all the top-flight stars on hand but so far this season they haven't paid the slightest attention to form (that is, playing form)...Any one of a half-dozen girls might win.

Suggestion Noted

Arguing that baseball "hasn't changed since fouls first were ruled as strikes," Dr. Clarence Rungee of New Haven, Conn., propose six-inning games with four outs in each inning...His idea is that players would "sprint" all the way, just as runners have stepped up the pace for the mile instead of coasting through three quarters and then cutting loose...Also, "there would be three less times for the players to the field and return and three less times for the pitchers to warm up between innings," Rungee adds. ...That's our idea of a real improvement.

Spill In Sixth Highlights Meet

SARATOGA SPRINGS, N.Y., Aug. 21.—(AP). — A spill in the sixth race which injured horse and driver highlighted a featureless event at the Saratoga Raceway Saturday night.

Chin Up, driven by Frank Church of Cambridge, N.Y., was racing easily in second place as the field went into the back turn for the second time. Suddenly he faltered and pulled out, almost tangling with the horse behind. She staggered a few lengths and fell, throwing Church over the infield fence.

The horse had "choked up," losing her wind and was unable to breathe. Church was down for about five minutes. He suffered a wrench leg and possible rib fractures, but drove the eighth race. The horse was lamed in the fall.

The summaries:

1 Mile Pace For All Ages
Real One, b.m. (Peckham) 1 1
Golda (Clark) 2 2
Erla Reynolds (Berger) 3 3
Also started— Zam Zam, Single Phyllis, Miss Frisco Dale, Selby Hanover, Lady Day. Time—2.12½, 2.12¼.

1 Mile Trot For All Ages
Dusky Moon, b.g. (Cross) 3 1
Eblis Maid (Tapply) 2 2
Little Mildred (Packham) 1 4
Also started—Otta Athlone, Poplar Gertie, Margaret Lee, Frisco, Miss Charmer. Time—2.15, 2.16.

1 Mile Trot For 4-Year-Olds and Upward.
Czar Man, b.g. (Boardman) ..2 1
Auburn Volo (Witt) 3 3
Allied Watts Aubrey (Stout) ..1 7
Also started—Mrs. Kennion, Rufus Hanover, Friscowyn, Hank Thomson, Warren Hanover. Time—2.10, 2.14.

1 Mile Pace for 4-Year-Olds and Upward.
Rose Abbe, ch.m. (Dailey) 1 1
Fred Hamer (Niles) 2 2
Northern Lad (Boardman) 3 4
Also started—Beckie Dale, Sirvolo, Dewey, Abbe, Indian Chief. Time—2.09½, 2.08.

What's On the Air

Stations	Kilocycles
CHEX	1430
CBL	740
CFRB	860
WEAF	660
CJBC	1010
WABC	880

Symbols: D—Drama, M—Musical, R—Religious, S—Songs, T—Talk, V—Variety, N—News

This Program has been given the Peterborough Examiner by stations herein listed. If the presentations as scheduled are not on the air, the fault lies with the stations and not with the Examiner.

Radio Station CHEX Carries the News on the Hour

MONDAY EVENING

6:00 P.M.
CHEX—News; Tune of Times
CBL—Relax and Enjoy
CFRB—Dinner Music
CJBC—Melody Time

6:15 P.M.
CHEX—Swing and Sway
CBL—Market Report
WEAF—Serenade to America
CFRB—Mrs. Aitken-T

6:30 P.M.
CHEX—News; Rhythm R'nd-up
CBL—Night Train-D
WJZ—Whose War is This?
WABC—Jeri Sullivan-S

6:45 P.M.
CHEX—Parade of Bands
CJBC—The Old Observer
WEAF—Lowell Thomas-N
CBL—BBC News

7:00 P.M.
CHEX—News; Sportcast
CFRB—Vic and Sade-D
CJBC—Musical Program
WEAF—Music Shop
CBL—Ada Warren-S

7:15 P.M.
CHEX—Change in Rhythm
CFRB—Musical Revue
WABC—Dateline
WEAF—News of the World

7:30 P.M.
CHEX—These the Invaded
CBL—Carolyn Gilbert-M
CFRB—Tim's Gang
WABC—Thanks to Yanks

7:45 P.M.
CHEX—Moments in Melody
CBL—News Roundup
WEAF—H. V. Kaltenborn-N

8:00 P.M.
CHEX—News; Green Hornet
CFRB—Vox Pop
WEAF—Canine Joe-D
CBL—Victory Parade
WJZ—Watch the World-N

8:30 P.M.
CHEX—Army Recruiting
WABC—Gay Revue-M
CFRB—Spin to Win
CBL—The Everlasting Clover-T
WEAF—Firestone Musical
CJBC—Blind Date

8:45 P.M.
CHEX—Hayloft Follies

9:00 P.M.
CHEX—News; Keep 'Em Rollin
CFRB—Mayor of the Town
CBL—Musical Comedy Hits
WEAF—Telephone Hour-M
CJBC—Let's Visit

9:30 P.M.
CHEX—Vacation Serenade
WABC—Man Called X-D
CFRB—Namaro Presents

10:00 P.M.
CHEX—Design for Comedy-D
CFRB—Screen Guild Players
CBL—National News
WEAF—Contented Program

10:30 P.M.
CHEX—Those Good Old Days
WABC—Johnny Morgan Show
CBL—Don Turner's Orch.
WEAF—Dr. I. Q.

11:00 P.M.
CHEX—News; Sign Off
CBL—Radio Newsreel

TUESDAY MORNING

6:00 A.M.
CHEX—Early Risers

6:30 A.M.
CHEX—News

7:00 A.M.
CHEX—News

7:30 A.M.
CHEX—News Highlights

7:45 A.M.
CHEX—Morning Cheer

8:00 A.M.
CHEX—News
CJBC—It's About Time-M

8:15 A.M.
CHEX—Breakfast Musicale
CFRB—Coffee Time-M
WABC—What's Cookin'

8:30 A.M.
CHEX—Breakfast Musicale
CJBC—Reflections-M
WABC—Missus Goes Shopping
CBL—March Past

8:45 A.M.
CHEX—Morning Devotions
CFRB—Coffee Club
CBL—March Past
WABC—Margaret Arlen-T

9:00 A.M.
CHEX—News; Salon Strings
CFRB—Interlude
CBL—Mirth and Madness-V
CJBC—Breakfast Club-V

9:15 A.M.
CHEX—On Parade
CFRB—Sing Along Club

9:30 A.M.
CHEX—Console Airs
CBL—Daytime Classics-M

9:45 A.M.
CHEX—Voice of Memory

10:00 A.M.
CHEX—News; Let's Go to Fair
CFRB—Southland Singing
WEAF—Lora Lawton-D
WABC—Valiant Lady-D

10:15 A.M.
CFRB—Baby Program-T
WABC—Light of the World-D

10:30 A.M.
CHEX—Piano Portraits
CBL—Art, Everyday Life-T
CFRB—Melody Mustangs
WABC—This Changing World

10:45 A.M.
CHEX—With the Jesters
CBL—Sweet Hour of Prayer
CJBC—Listening Post-D

11:00 A.M.
CHEX—News; Popularity Cont.
CBL—Road of Life-D
WABC—Honeymoon Hill-D

11:30 A.M.
CHEX—Invit. to Syncopation
CBL—Soldier's Wife-D
WEAF—Love Affair-D

11:45 A.M.
CHEX—Magic of the Waltz
WEAF—David Harum-D
CFRB—Do You Remember?
WABC—Aunt Jenny-D

TUESDAY AFTERNOON

12:00 NOON
CHEX—News; Home Folks
CJBC—Words and Music
CBL—BBC News
WABC—Kate Smith Speaks

12:15 P.M.
CHEX—Musical Moods
CFRB—Farm Broadcast
CJBC—Music Mixers

12:30 P.M.
CHEX—News, Farm News
CBL—Farm Broadcast

1:00 P.M.
CHEX—News, Home Folks
WEAF—Sketches in Melody

1:15 P.M.
CHEX—Home Folks

1:30 P.M.
CHEX—Chapel Chimes-M
CFRB—Aloha Land
WABC—Bernardine Flynn-T

1:45 P.M.
CHEX—Hollywood Premiere
CJBC—Kathleen Livingstone

WABC—The Goldbergs-D

2:00 P.M.
CHEX—News; Siesta Time
CFRB—Our Gal Sunday-D
WEAF—Guiding Light-D

2:15 P.M.
CHEX—Siesta Time
CJBC—Mystery Chef, Recipes
WEAF—To-day's Children-D
CFRB—Helen Trent-D

2:30 P.M.
CHEX—The Lady Sings
CBL—Rhythm Session
CJBC—Ladies Be Seated
WEAF—Woman in White-D

2:45 P.M.
CHEX—Meet the Band
CFRB—House of Melody
WEAF—Hymns of Churches

3:00 P.M.
CHEX—Port Hope Program
CBL—A Woman of America-D
CJBC—Men's for To-morrow

3:15 P.M.
CHEX—War Correspondence

3:30 P.M.
CHEX—Vocalist for the Day
CFRB—Capsules of Melody
CBL—Pepper Young-D

3:45 P.M.
CHEX—Melody Time
CBL—Right to Happiness
CJBC—Appointment with Life

4:00 P.M.
CHEX—News; Ballroom
CBL—Stanley Hoban-S
CJBC—Ethel and Albert
WABC—Service Time-V

4:15 P.M.
CHEX—Ballroom Time
CFRB—Big Sister-D
CBL—Your Next Job
CJBC—Don Norman Show-V

4:30 P.M.
CHEX—Popularity Contest
CBL—Music for Summer
CFRB—Raymond Scott Show

4:45 P.M.
CFRB—Advs. Perry Mason-D
CJBC—Hap Harrigan-D
CBL—Artists of To-morrow

5:00 P.M.
CHEX—Robertson Davies-T
WABC—Fun with Dunn-V
CBL—Front Line Family!
CJBC—Junior Jamboree

5:05 P.M.
CHEX—Lindsay Salute

5:15 P.M.
WEAF—We Love and Learn-D
CFRB—Fun with Dunn-V

5:30 P.M.
CHEX—Lindsay Salute
CFRB—The Three Sisters-S
CBL—Listen to London
CJBC—Advs. of Tin Soldier-M

5:45 P.M.
CHEX—Musical Moment
WEAF—Front Page Farrell-D
CFRB—Wilderness Road-D

BASEBALL

INTERNATIONAL LEAGUE

	Won	Lost	Pct.
Newark	74	57	.565
Baltimore	71	56	.559
Buffalo	69	61	.531
Toronto	67	65	.508
Jersey City	66	68	.489
Montreal	61	67	.477
Syracuse	55	72	.433
Rochester	56	74	.439

Sunday's Results.
Toronto 5-4, Montreal 3-2.
Buffalo 8-7, Syracuse 7-5.
xNewark 66, Jersey City 51.
Rochester 12-1, Baltimore 11-3.
x—First game 12 innings.

Saturday's Results.
Toronto 7, Baltimore 0.
Newark 14, Buffalo 8.
First Game:
Jersey City 0, Montreal 4.
Second Game:
Jersey City 2, Montreal 1.
(8 innings.)
First Game:
Syracuse 1, Rochester 7.
Second Game:
Syracuse 4, Rochester 6.

NATIONAL LEAGUE

	Won	Lost	Pct.
St. Louis	84	29	.743
Pittsburg	66	47	.584
Cincinnati	64	48	.571
Chicago	51	58	.468
New York	51	65	.440
Boston	47	68	.409
Philadelphia	44	66	.400
Brooklyn	45	71	.388

Sunday's Results.
Chicago 7-1, New York 4-3.
St. Louis 15-3, Boston 5-5.
Pittsburg 10-7, Brooklyn 7-1.
Cincinnati 2-1, Philadelphia 1-4.

Saturday's Results.
Brooklyn 3, Cincinnati 2.
Boston 4, Chicago 2.
Philadelphia 3, Pittsburg 5.
New York 4, St. Louis 8.

AMERICAN LEAGUE

	Won	Lost	Pct.
St. Louis	68	50	.576
Boston	64	53	.547
Detroit	62	54	.534
New York	60	55	.522
Chicago	55	62	.470
Cleveland	56	65	.458
Philadelphia	56	65	.458
Washington	49	68	.419

Sunday's Results.
Boston 8-11, Cleveland 6-5.
Detroit 4-9, New York 3-8.
Washington 4-12, St. Louis 2-1.

Saturday's Results.
Chicago 2, Washington 3.
Cleveland 2, New York 9.
Detroit 1, Boston 9.
St. Louis 3, Philadelphia 4.

AMERICAN ASSOCIATION

Sunday's Results.
Milwaukee 11-12, Indianapolis 1-2
St. Paul 8-0, Columbus 4-4.
Toledo 3-12, Minneapolis 0-1.
Louisville 6-12, Kansas City 5-7.

Saturday's Results.
Milwaukee 11, Indianapolis 9.
Columbus 8, St. Paul 2.
Toledo 6, Minneapolis 5.
Louisville 14, Kansas City 10.

Major League Leaders

By The Associated Press

AMERICAN LEAGUE
Batting—Doerr, Boston .324.
Runs—Doerr, Boston, 90.
Runs batted in — Stephens St. Louis, 85.
Hits—Stirnweiss, New York, 147.
Doubles—Fox, Boston, 31.
Triples—Lindell, New York, 11.
Home runs—Doerr and Johnson, Boston and Stephens, St. Louis, 15.
Stolen bases — Stirnweiss, New York, 38.
Pitching—Hughson, Boston, 18-5.

NATIONAL LEAGUE
Batting—Musial, St. Louis, .355.
Runs—Musial, St. Louis, 94.
Runs batted in—Nicholson, Chicago, 91.
Hits—Musial, St. Louis, 161.
Doubles—Musial, St. Louis, 42.
Triples—Barrett, Pittsburgh, 18.
Home runs—Nicholson, Chicago, 27.
Stolen bases—Barrett, Pittsburgh, 22.
Pitching—Wilks, St. Louis, 12-1.

Sets Precedent

FORT ERIE, Aug. 20—(CP)— Police Magistrate John B. Hopkins yetserday rendered a decision said to be without precedent here when he fined a taxi driver a total of $19.60 for having refused to carry a passenger when his cab was not otherwise engaged.

DEFENDS TITLE — "Skipper" Winski of Wellsburg, West Va., who defends her women's trapshooting title in two events, the preliminary and grand American handicaps for women, on August 23, 24 and 25. She is only 18 and the first woman to win both these events at one meet.

Newark Bears Hold Top Spot In International

(By The Canadian Press).

What makes the Newark Bears tick?

That's what the seven other clubs of the International League are wondering today, for the Bears are on top of the Baltimore Orioles, previous tenants of the league lead.

The Bears' rise from the cellar, where they languished July 6, to first place is a tale of steady pitching, clutch hitting and the will to win. Yesterday they swept a twin bill from Jersey City 6-5 and 6-1.

But if the Bears are hot, Toronto Maple Leafs are sizzling. The Leafs won their ninth and 10th in a row as they took two from Montreal, 5-3 and 4-2, and drove to within 3½ games of third place. Harry Jordan won the first game, although he needed help from Earl Cook and tall Alex Mustaikis. Woody Crowson went the route in the nightcap, his shutout was spoiled only when Red Wurrett homered in the 7th.

By splitting with Baltimore, 2-11 and 3-1, the Red Wings tumbled the Orilols from first place. The opener, in which nine pitchers were used, Lou Sakas was the winner, Red Embree taking the loss. The second game was under Sam Lowry's control all the way.

Buffalo took two from Syracuse, 8-7 and 7-5. Andy Seminick, Hank Oana, each with one, and Otto Denning with two home runs all helped Joe Orrell to the decision in the first game. Eddie Kobesky came back in the finale to pole home runs numbers 22 and 23 to retain his league lead in that department.

MOVIE TIME TABLE

Capitol—"The Heavenly Body," 2:00, 3:55, 5:40, 7:35, 9:30. Last complete show 9:10.

Centre — Destroyer, 1.25, 4.15, 7.00, 9.54. 2 Senoritas from Chicago, 2.58, 5.54, 8.48.

Regent—"Two Tickets to London," 1.35, 4.15, 6.55, 9.45. "The Old Homestead," 3.00, 5.45, 8.35.

Yesterday's Stars

By The Associated Press.

Jim Russell and Max Butcher, Pirates—Russell hit a grand slam pinch hit homer in the seventh inning of the opener to defeat Dodgers 10-7; Butcher pitched six-hit ball in nightcap to register his third lifetime victory over Dodgers against 10 defeats.

Stan Musial, Cards, and Woody Rich, Braves—Musial had four for four in opener and drove in five runs as Cards won 15-5; Rich won his initial National League game in the finale.

Bucky Walters, Reds, and Charlie Schanz, Phillies — Walters personally won his 18th game of season, batting in winning run in 12th inning of opener against Phillies; Schanz held Reds to five hits in nightcap.

Joe Hoover and Dizzy Trout, Tigers—Hoover's sixth-inning single drove in winning runs in Tigers 4-3 victory in opener; Trout gained 20th victory as he hit homer to give Tigers double victory.

Don't Tinker with your Radio
Phone 4483
BROWN'S
RADIO SERVICE
288 Charlotte Phone 4483

ONE NIGHT ONLY
Thursday
August 24
Mart Kenney
AND HIS SPOTLIGHT BAND
ONE OF CANADA'S LEADING DANCE BANDS
Admission: $1.00 Person
SUMMER GARDENS
PETERBOROUGH

Theatres - Dances - Radio

BREAKS LEG AT RACE FINISH—Jockey Ted Atkinson holds the bridle of "Mother Time" after the latter broke a leg at the finish of the fourth race at Belmont Park, N.Y. The front right leg can be seen hanging. The horse was destroyed.

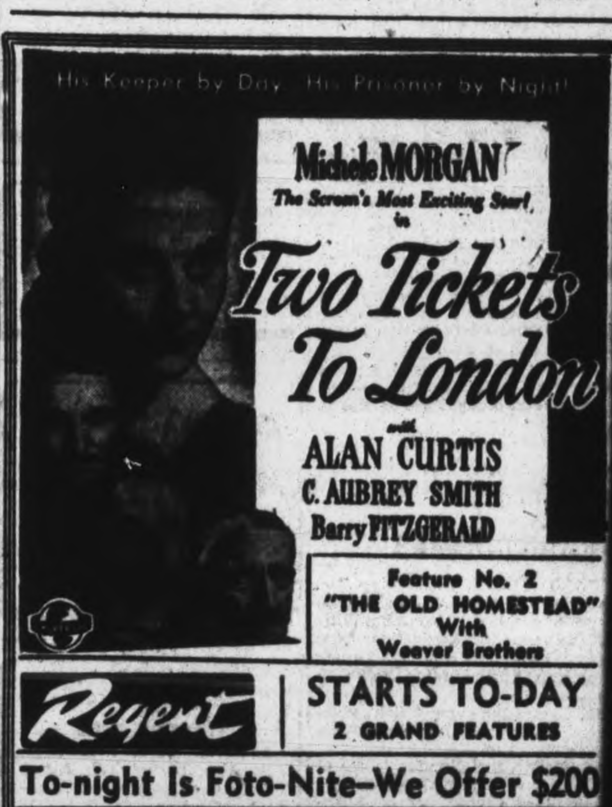

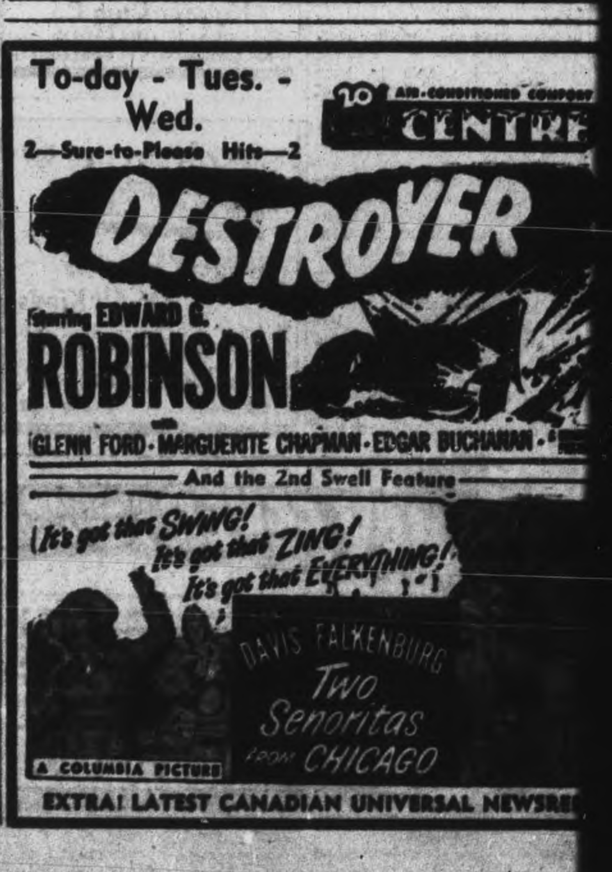

FIRST LANDINGS HERE—A view of the little seaside town of Bormes, France, some 20 miles east of the great port and naval base of Toulon in Southern France, which, according to the German radio, was one of the places where Allied troops landed.

Harwood News

Squadron Leader A. Cox and Mrs. Cox and Billy McCormack of Ottwa, were week-end guests with Mr and Mrs. W. Cowper.

Friends of Mrs. F. McCulloch will be pleased to know she is out of Oshawa hospital and with her sister, Mrs. Fred Lean.

Phyllis Isaac is with Mr. and Mrs. Olaf Snelgrove at Camborne.

Mr. and Mrs. Hilliard McNab and family of Toronto, are holidaying with Mr. and Mrs. Ellis Isaac.

Mrs. Regan, of Ancaster and her grandson, Ronald Kelly of Hamilton, are with Mr. and Mrs. Thos. Bates.

Miss Catherine Stinson of Cobourg, is visiting with Lettice and Shirley Drope.

Mr. Joseph Grazelle of Cobourg, has purchased the Elliott property and is building a cottage.

Miss Jean Shearer, Peterborough, spent the weekend at her home here.

Mrs. W. M. Bingham, Cobourg, spent a few days at the home of her brother, Mr. R. E. Drope.

Miss Doreen Bristow, Garden Hill, spent the week-end with Miss Merla Kelly.

Mr. and Mrs. Peterson of Toronto, are visiting her brother, Rev. T. F. Summerbay.

Miss Lillian Jefferson of Toronto, is visiting her cousins, Mr. and Mrs. J. W. Cowper and Miss Daisy Cowper.

Glen Harris and Orville Isaac are visiting at Baltimore with Mr. and Mrs. Earl Sherwin.

Leslie Hall, Oshawa, spent the week-en with his father, Mr. J. R. Hall.

Loreen Linton has returned from Toronto, where she has visited Marlene Campbell.

Maurice Francis of Cobourg, is visiting his grandparents, Mr. and Mrs. Ed Lee.

Mrs. Ross Davidson spent Sunday with her mother, Mrs. F. McCulloch in Oshawa.

India Cleared Of Japs

KANDY, Ceylon, [illegible] 20—CP)—The last straggling groups of the Japanese 33rd division were chased across the India-Burma border toward Tiddim yesterday, completing the repulse of the invasion of India launched by the enemy's 15th army last March 8.

Marmora News

Mrs. George Pritchard, son Billie and daughter Mary Jean of Petrolia are visiting Mr. and Mrs. J. E. Pritchard.

Mrs. Floyd Williams has returned home from an extended visit to relatives at Bluesky, Alberta.

Mr. James O'Donnell of Peterborough is visiting his sister, Mrs. Catherine Forestell, who on Friday quietly celebrated her eighty-ninth birthday.

Mrs. Harry Smith and three children of Toronto are visiting relatives in this district.

Mrs. William Baugh of Tamworth visited friends here on Thursday.

Military Watches

For men and women on active service. Shockproof, waterproof .... 13.95 UP

ELSIE BENNETT

Gift Shop 345 George St.

Havelock IOOF Observes Decoration Day

HAVELOCK, Aug. 21 (ENS) — A large crowd was in attendance Sunday at the annual Decoration Day Service of Royal Lodge, I.O.O.F. No. 286 and Rebekah Lodge No. 98 which was held at Maple Grove Cemetery.

The members formed up in front of their lodge rooms on Quebec street and marched to the cemetery led by the band of the Midland Regiment from Campbellford under the direction of bandmaster E. C. Tolman. he service was opened by the singing of "O God Our Help in Ages Past" followed by prayer by the Chaplain E. J. Leeson, P.D.D.-G.M.

Place Flowers

The ceremony for the placing of the floral tributes on the plot for the late members of the Rebekah Lodge was conducted by Miss Minnie Williams, V.N.G., Mrs. R. McCutcheon, N.G., and Mrs. W. Woodbeck, secretary, these being placed in the form of a cross, while G. Kennedy and F. McKenzie officiated for the I.O.O.F. ceremony.

Rev J. W. Wilkinson of Havelock United Church delivered the address, standing at the foot of the floral cross. He stated that it was the task of the Christian church not only to preach the gospel but to go to the foot of the cross. He spoke of the scene on Calvary, of the great love portrayed there and of Christ's words of remembrance to John "Son behold thy mother" and "mother behold thy son" and connecting this thought with those who had been called from this life to their home beyond.

Way Of Remembering

The reading of their names from the lodge's book, he said, brought remembrances of their services in the home, the community, the church and the lodge. He closed his address with a poem, which was found on the body of an unknown soldier who was killed in action in Italy. Mr. Wilkinson stressed the fact that each one should make sure that their name was written in the Lamb's Book of Life.

A selection by the band, a short address by Carman Coon, acting Noble Grand brought the service to a close.

Civilian Gasoline Showing Decline

WASHINGTON, Aug. 20 — The problem of maintaining civilian stocks of gasoline is becoming difficult as refineries' production drops behind consumer demand, Deputy Petroleum Administrator Ralph K. Davies said.

Discussing the current tight gasoline situation throughout the nation, Mr. Davies said:

"Primarily, the situation is one of a shortage of supply. Crude oil production is at a record high and likewise refinery output is at its peak. But military requirements leave less and less gasoline available for civilian use.

"Refineries are unable to keep pace wtih the present demand of the civilian consumer under current allocations, and the nation's stockpile of civilian gasoline is diminshing at a fast rate.

"The nation's refineries are producing maximum quantities of petroleum products do not have additional capacity to produce as much gasoline as is needed to offset the heavy draft of civilian inventories.

"The country's stockpile of civilian gasoline has been declining for the lats eight weeks, and during the last 30 days stocks have been reduced more than 2,000,000 barrels.

"There just is not enough gasoline available anywhere to more than meet the very minimum requirements of essential civilian demands."

In 27 Kills

TORONTO, Aug. 21 (CP). —Two Royal Navy sailors now in Toronto have been in on the kill in the sinking of 27 enemy submarines. Stoker Alf Shutler, who has been at sea three years, has seen the destruction of 25 and recalled that on one occasion his destroyer encountered a wolf pack of at least 20 and sank five of them. Stoker Joe Cook told of seeing two destroyed.

September Beer Available Aug. 21

TORONTO, Aug. 19 — (CP) — The Ontario Control Board announced that September beer ration coupons will be valid on Monday, Aug. 21, following the practice in recent months of making coupons usable a few days before the start of the month. The ration remains unchanged at 24 pints per month.

August coupons were valid on July 19; June coupons on May 22 and May coupons on April 26. The latter date was the first occasion on which the monthly ration coupons were made available in advance in a move to eliminate line-ups at beer warehouses.

"If you live near Lakefield, get your receipts to enter the Examiner Contest here.

Northey's Drug Store

Lakefield Phone 26

OURS is the Only Grocery Store in Lakefield and vicinity where you can get receipts to enter the Examiner Contest.

G. Warren Payne

Lakefield, Phone 23

Liberal allowance made when purchasing a new ring or watch.

BERT AUSTIN

Watchmaker and Jeweller

196 CHARLOTTE

These Are Necessities

Adhesive Tape, Bandage, Peroxide, Castor Oil, Epsom Salts, Camphorated Oil, Tincture of Iodine.

Nugent Drug Co.

FRANK GREATRIX

386 George N. Phone 6824

Builders' Supplies Of All Kinds

Rehill Fuel and Builders' Supplies

210 Wolfe Phone 5401

Take one or two Allergi-tabs and discomfort vanishes! Distressing symptoms disappear! A simple, successful tablet treatment containing pollen antigens of Ragweed and other Hay Fever plants—plus Vitamin C and medicinal ingredients to speed relief, and congestion.

Ask Your Druggist MONEY-BACK GUARANTEE

See that G.S. badge on his arm? That means he's volunteered to fight anywhere in the world.

The Army needs more men like him—men who can take it—men with the courage to fight, so that their home, their loved ones—everything they cherish—may be free.

For this War is not over yet—we still have a lot of fighting to do. And our boys who are fighting over there will need the help of every red-blooded Canadian who is fit to fight, and *willing* to fight.

It will take months of thorough training to make you fighting-fit. That's why Canada's Army needs you NOW—and needs you for overseas service.

VOLUNTEER TO-DAY

JOIN THE CANADIAN ARMY FOR OVERSEAS SERVICE

Nearest Recruiting Office—Armouries, Peterborough, Ont.

MAJOR C. H. STUART, Area Recruiting Officer Phone 9831

The Peterborough Examiner
VOL. XC No. 199 — MONDAY, AUGUST 21, 1944 — PAGE NINE

Main Street Topics

SMITH YOUTH OVERSEAS

In the Canadian Army a little over a year, having enlisted in July, 1943, Pte. Gordon Heigh, son of Mr. and Mrs. Edward Heigh, R.R. 2, Peterborough, is serving overseas with the R.C.A.M.C. Prior to his enlistment, the 20-year-old soldier worked on the farm.

TRAIN TICKET FOUND.

The Police Department reported this afternoon that they have had a serviceman's return furlough ticket to Ottawa, handed in at the station. The owner can collect it from the police.

NO WEEK-END RAIN

Farmers begin today another week with a slight morning promise of rain drifting away before the sun that was in full command of the sky by noon. Continuing lack of moisture is creating a rural problem that is almost bound to be reflected in depleted supplies, especially in milk, if August persists in its weeks of drought.

HAS BAD FALL

Broken glass on Armour road, north of Downer's Corners, punctured a tire of the bicycle on which E. L. Ainsley, 225 King George street, was riding Sunday afternoon throwing him over the handle bars in a heavy fall. Mr. Ainsley suffered bruises to his face and arms, and was taken to his home in the city police car that was called by radio communication.

HE WAS SMOKING.

Two youngsters, one 14, the other 16, were told by members of the Lions club on duty at the swimming pool and bathing beach last week, that underage boys were not allowed to smoke on the playground. "The cops see me smoking and never say a thing," one piped back. Both, however, decided to postpone their smoking while on the grounds when they were given a bit of sound advice by one of the Lions. The boys also admitted they had no trouble buying cigarettes in the stores.

HE LIKES BEER.

Spectators at the Inverlea regatta were amzed Saturday when an 8-year-old boy sauntered through the crowd carrying a pint of beer with a straw in it. He had had several nips from the bottle when one man asked him where he got it. "From my Daddy," was the answer. The bottle was immediately confiscated, much against the wishes of the boy.

CAME FOURTH

One of the highlights of the Regatta held Saturday at Inverlea, was when 12-year-old Ray Fowler, competing in his first long distance swim, came fourth in the mile. The son of Mr. and Mrs. C. Fowler, 195 Rubidge street, Ray has been swimming since he was seven years old. Mrs. Fowler, who attended the regatta earlier in the afternoon, left just before the mile swim took place, because she didn't think her son would enter it. "I sure was surprised when he came home carrying a cup for coming fourth," Mrs. Fowler said.

A SUGGESTION.

Dan Douglas came to bat to-day with a suggestion that seems to have merit. He wants to know why the T-wharf in Little Lake, opposite the Crescent stretet shoreline, could not be used as a bandstand. It would be a simple matter to keep the children off the wharf. A few more benches and lights and the stage would be set. Canoeists and others in boats could hear the concert from the water, and people all around the lake would enjoy the music as it travels readily over water. There is ample parking space along the shore.

ORCHIDS TO THE SERGEANT.

Normally in life, the poor sergeant is the man every soldier wants to shoot or hang, but this time an arm sergeant deserves a big bouquet. He is Sgt. Alf. Pink of the Exhibition Camp who was responsible for the regatta at Inverlea on Saturday. It was a grand affair, well managed and a huge crowd enjoyed it. He was given valuable assistance by Chief Gimblett, Parks Commissioner Butcher, Gordon Minty and Ruth Choate, the lifeguard at Inverlea.

WEEK-END FIRE ALARMS

Two alarms called out firemen Sunday afternoon and evening, the only occurences rpeorted over the week-end. The first was caused by a burning cigarette butt dropped through a sidewalk grate in front of Bacon's Barber Shop, Charlotte street; and the other was the result of the refrigerator motor at the Uptown Tobacco Shop, 439 George street, becoming overheated. No damage was caused.

NOT THE SAME

Nicholas De Carlo, who lives at 118 Sophia street, is not the Nicholas De Carlo whose name appeared in the police court news last week.

Upper School Examination Results Of The Collegiate

The Department of Education today released the results of the Upper School examinations written at the Collegiate and Vocational School in June. The names of the successful candidates follow. The numeral I indicates a standing in the subject of between 75 and 100 %, II indicates 67 to 74% III indicates 60 to 66%, C indicates 50 to 59%.

This list does not include the names of students engaged in farm work. Their certificates will be issued later.

Arthur, Francis: Eng. Comp. C, Eng. Lit. C, Mod. Hist. III, Geom. C, Bot. III, Zoo. II.

Best, Ella: Eng. Comp. III, Eng. Lit. II, Alg. I, Trig. C, Lat. Comp. III, Fr. Auth. III, Fr. Comp. III.

Blaiklock, Rosemary: Fr. Auth C.

Boate, Allan: Eng. Comp. C, Eng. Lit. C, Fr. Auth. C, Fr. Comp. C.

Boorne, Ronald: Eng. Comp. III, Eng. Lit. II, Alg. I, Geom. I, Trig. I, Phys. I, Chem. I, Fr. Auth, C, Fr. Comp. C.

Brown, Joan: Eng. Comp. II, Eng. Lit. C, Mod. Hist. C, Alg. II, Bot. II, Zoo. III, Chem. C, Lat. Auth. C, Lat. Comp. C.

Carroll, Eleanor: Eng. Comp. III, Eng. Lit. C, Alg. III, Phys. C.

Chase, Audrey: Eng. Lit. C

Collins, James: Eng. Comp. C.

Collins, Janet: Eng. Comp. C, Eng. Lit. III.

Curtis, Shirley: Bot. III, Chem. C, Fr. Auth. C.

Demos, Georgina: Eng. Comp. I, Eng. Lit. III, Bot. C, Zoo. C, Chem. C, Fr. Auth. II, Fr. Comp C.

Dunkley, Marguerite: Eng. Comp. C, Eng. Lit. C, Alg. C, Bot. C, Zool. C Chem. III, Fr. Auth. C, French Comp. C, Ger. Auth. III, Ger. Comp. C.

Fee, Barry: Mod. Hist. C.

Feneron, Stanley: Eng. Comp. III, Eng. Lit. III, Alg. I, Geom. II, Trig. I, Phys. I, Chem. I Fr. Auth. II, Fr. Comp. III.

Fitzgerald, Adele: Eng. Comp. II, Eng. Lit. II, Mod. Hist. II, Alg. I, Chem. I, Lat. Auth. I, Lat. Comp. I, Fr. Auth. II, Fr. Comp. II.

Flynn, Theodon: Eng. Comp. C, Eng. Lit. C, Fr. Auth. C.

Fowlie, Gerald: Alg. III, Geom. C, Trig. III, Phys. C, Fr. Auth. C, Fr. Comp. C.

Galvin, Clare: Eng. Comp. II.

Hall, Catherine: Eng. Comp. I, Eng. Lit. C, Fr. Auth. C, Fr. Com. C.
,½Bmanman-istryrJ,nh g f gmf rfg

Harvey, Jack: Eng. Comp. III, Eng. Lit. II, Alg. III, Geom. I, Trig. C, Phys. C, Chem. II, Fr. Auth. C, Fr. Comp. C, Ger. Auth. C, Ger. Comp. C.

Hill, John: Eng. Comp. I, Eng. Lit. III, Bot. III, Zool. III, Chem. I, Lat. Auth. III, Lat. Comp. II, Fr. Auth. III, Fr. Comp. II.

(Continued on Page 10)

WOUNDED BY SHRAPNEL — Mr. and Mrs. Samuel Richards, Cavan, have received word that their son, Rfmn. E. R. Richards of the Queen's Own Rifles overseas, is suffering from shrapnel wounds.

Garbage Collection
EFFECTIVE IMMEDIATELY
GRASS AND WEEDS
Will be collected with ashes on the second weekly collection day in your district.
Exception—In districts where collections are made on Wednesday and Saturday grass and weeds will be collected with the ashes on Wednesday.
Please drain and wrap all garbage.
Ashes should not be put in cardboard cartons.
Do not mix garbage with ashes.
Remember—Grass and weeds will NOT be collected with garbage. Put them out with ashes.
G. G. TORRANCE,
Supt. of Collections.

Children's Work Continues To Aid Victims

Since the month of August began, young school children have been quite to the forefront in raising money to assist the sufferers from robot bomb attacks over Britain, through the Peterborough and District Fund operating for that purpose, for out of fifteen reports that have appeared since the month began, their work has formed the main subject in this column on eight different occasions, which is slightly better than a 50 per cent average.

Today's subject also goes to the credit of these youngsters, this particular occasion bringing three Perry street girls, Beverly Hamblin, and Marion and Esther Brown into the spotlight, the two latter of whom have staged efforts for this fund on two previous occasions.

Choosing the family residence at 210 Perry street as the scene of their operations, they held a sale of homemade taffy, which was made for them by parents and neighbors, and in addition to this they solicited donations in cash, which in all amounted to $7.50 credited in their name today.

In once again reflecting how children can put their school holidays to such splendid use, in this manner by doing good for others, parents themselves must also get much satisfaction in seeing their offspring at such useful and needful work in these days of stress, for child welfare problems often sum up in finding something for them to engage their idle moments, there being as much truth as there is poetry in the adage that "Satan still will find some mischief for idle hands to do."

Many and various are the wrinkles thought up by the members of the Coffee Club to do a good turn in some way or other for other folk, the latest wrinkle being a sort of double event through one habitue being faced with the possibility of hunting people to buy five books of tickets on a car, the major prize at a carnival held most recently.

Exacting fifty cents from each of the members present with even the proverbial kicker joining in a few mornings ago, he proceeded to have someone outside the immediate circle pull five names out of the hat, these five each receiving a book, and the balance of $3 over and above the purchase price is listed in today's acknowledgments in the name of the club members.

Three penny boxes are listed today, collections having been made from these assists to the fund located in Grafton's Ltd., Zellers Store, and Warnes Jewellery Store, these bringing the total from this source of fund revenue up to the splendid sum of $2,322.16.

Personals List Wednesday

The response to the special appeal for personal gifts is still continuing, no form of helping being just comparable to this in an individual sense, the next report of this nature being allotted to next Wednesday's report, for which there already is a more than usual number on hand, and all such received at the fund headquarters by Tuesday evening will be included in this special account.

Previously acknowledged	$79,066.28
Beverly Hamblin, Marion and Esther Brown, proceeds of taffy sale and donations	7.50
The Coffee Club	3.00
Penny box at Grafton's Ltd.	2.70
Penny box at Zellers Store	.90
Penny box at Warnes Jewellery Store	.50
Total to date	$79,080.88

Cpl. Clifford Kennedy Casualty In France

HAVELOCK, Aug. 21 (ENS) — Mr. and Mrs. Charles Kennedy of Preneveau, three miles east of Havelock, have been officially informed that their son, Cpl. Clifford Kennedy of the Queen's Own Rifles of Canada has received chest and shoulder wounds in France on August 11. They received a letter from Cpl. Kennedy, Saturday, written after he was wounded in which he stated that he was receiving the best of care and would soon be up and around again.

Cpl. Kennedy went overseas in November, 1941 and was employed by Johnson Motors of Peterborough prior to enlisting.

There are only two sons in the Kennedy family and his brother Petty Officer Clayton N. Kennedy, has been with the Canadian Navy for three years and at present is serving on the destroyer Whitby.

Spr. Steve Clancey Wounded In France

A member of the Royal Canadian Engineers serving on the French front, Spr. Steve Lee Clancey, son of Mr. and Mrs. L. J. Clancey, R.R. 6, Peterborough, has been wounded, according to word received. He is suffering from shell fragment wounds in the right forearm, which he got August 8.

At the time when he enlisted, the 26-year-old soldier was studying mining engineering in Toronto. He had attended St. Michael's College there, later getting his B.A., at which time he returned to St. Michael's and taught on the staff. His father operates Clancey's Dairy.

REGATTA WINNERS—Gladys Simmonds (Left) took first prize in the gunwale race and ladies' singles canoe at the Inverlea regatta on Saturday. Lillian Willshaw (Right) captured three firsts, winning the 14 years and under swim, 14 years and under gunwale race and the singles canoe for girls 14 and under. (McGillen—Staff Photo)

Bill Lech Wins Mile Swim Race At First Inverlea Regatta

Bill Lech, Dominion Junior Swimming champion, won the men's mile swim, the feature event at the Inverlea Regatta, held Saturday afternoon at Inverlea Park. The first prize for the swim was a silver cup, donated by the Sergeants' Mess, No. 32. Previously announced as an open mile swim, it was changed before the Regatta began to two separate mile swims; for women and men. Mrs. E. Hopkins took first prize in the women's mile swim.

A large crowd turned out to support the regatta, the first ever held at Inverlea. Sgt. Alf Pink, well-known in athletic circles, conceived the idea for, and organized the event, after presenting a regatta at Mount Julian, Stoney Lake, some time before.

The Sea Cadet Band marched to the Park at Inverlea early in the afternoon. Refreshment booths, with proceeds going to the British War Victims' Fund, were operated throughout the day, manned by youngsters recruited from the children who swim at Inverlea.

Diversified Program

Diving contests, canoe races, and swimming races for all ages rounded out the program, for valuable prizes. Among the feature attractions at the regatta, was a program of motion pictures, presented by the Natonal Film Board.

Many lifeguards were on duty, most of whom volunteered from the Training Centre. Other lifeguards were Andrews, from Toronto, Dorothy Murphy and Al Revoy, who kept watch over the contestants in the swimming and boating.

The helpers in the refreshment booth were: John Simpson, Ron. Wood, Jimmy Fowler, John Haugh, Nancy McIvor, Joyce Simpson.

The Sea Cadet band, along with giving a precision drill during the afternoon, also played two concerts. R. Ward, from the National Film Board, Ottawa, showed an entertaining program of Canadian films, topped off with a gigantic sing-song, in which all took part. Gordon Minty was the judge of the diving events; and three firemen were present in case their help should be required for artificial respiration.

The official judges of the contests were Joyce Darrell, and Audrey Stinson, Vern Janeway was starter.

The Inverlea Regatta was a big success, mostly due to the untiring work by Sgt. Pink. Cooperation by Parks Commissioner Butcher, Mayor James Hamilton, and members of the city council is also acknowledged.

Prize-Winners.

The winners of the mile swim were:

Men—Bill Lech, Vern Janeway, Ken Lee, Ray Fowler.

Women—Mrs. B. Hopkins, Mrs. L. Woods, Sheila McIvor, Rina Robinson.

Swimming Races.

Girls: 25 yards, 12 years and under—Betty Munroe, Betty Murphy.

50 yards, 14 years and under—Lillian Willshaw, Joyce Simpson.

75 yards, 16 years and under — Peggy Blewett, Loraine Murphy.

100 yards, open—Ethel Hopkins, June Killinbeck.

Boys: 25 yards, 12 years and under—Douglas Hamblin, Keith Reid.

50 yards, 14 years and under — Trevor Davies, Allen Lee.

75 yards, 16 years and under—D. Campbell, Arnold Dugan.

100 yards, open—David Cottingham, Ken Rose.

Girls' Canoe Races.

Gunwale race, 14 years and under —Lillian Willshaw, Sheila McIvor.

16 years and under—Gladys Simmonds, Lillian Willshaw.

17 years and over — Viva Clarke, Mrs. Art Barnes.

Boys' Canoe Races.

Gunwale races: 14 years and under—Allen Lee, Ray Fowler.

16 years and under — Don McGillen, Don Fitzsimmons.

17 years and over — Clarence McIlmoyle, Doug. Mortimer.

Girls' crab race, 14 years and under—Jean Russell, Doris Simmonds.

Boys' crab race, 14 years and under—Harold Grafstein, Ron. Gilmour, Don Fitzsimmons.

Girls' single canoe, 14 years and under — Lillian Willshaw, Elsie Black.

16 years and under—Gladys Simmonds, Lorraine Murphy.

17 years and over—Lillian Wood, Viva Clarke.

Boys' single canoe, 16 years and under—Gerald Sutherland, Don Fitzsimmons.

17 years and over—Doug. Mortimer, Clarence McIlmoyle.

Boys and girls, open, 4 to a canoe: Mrs. Art Barnes, Gladys Simmonds, Clarence McIlmoyle, Doug. Mortimer.

Diving: Mary Smith, Mrs. C. Hopkins, and Andrewline De Carlo.

Men—Bunny Jackson, from Alberta; Stan McBride, brother of Lifeguard Ruth Choate, and Cliff MacInroy.

Regular Inversea Lifeguard Ruth Choate was at the regatta all day and evening, keeping watch over swimmers in the river.

LAC. Paul Meiklejohn Back From Overseas

LAC Paul Meiklejohn, son of Mr. and Mrs. S. Meiklejohn, McDonnel street, has returned from overseas and is spending a month's furlough with his parents, after which he will report to Toronto for further posting.

The young airman, who left Collegate to join the R.C.A.F. in May 1942, trained as a radio technician and won his sparks at Clinton. He went overseas in April 1943 and has been there since that time. He did not return as a casualty.

LAC Meiklejohn is another of the Peterborough boys who have married in England. He wed Miss Joyce Wells of Newcastle-On-Tyne, December, 1943, and although she has not yet arrived in Canada, she will come when passenger travel can be arranged.

BACK FROM OVERSEAS—LAC. Paul Meiklejohn, who has been overseas since April, 1943, has returned and is spending a month's furlough with his parents, Mr. and Mrs. S. Meiklejohn, McDonnel street. He was a radio technician with the R.C.A.F.

Girl Aged 11 Wins Kiwanis Car

An 11-year-old girl, Wilma Grace Hewitt, the daughter of Mr. and Mrs. Arnold Hewitt, 535 Rogers street, was the winner of the draw for the 1941 Dodge sedan, outstanding prize of the Kiwanis Club's 1944 carnival, at the conclusion of the two evenings of festivities at Riverside Park Saturday night.

The ticket had been purchased for her by her father, night foreman at the Farmers' Cooperative, who bought a book of tickets last Monday when the car was parked on George street and divided them among his family. The Hewitts already have a car, but state that they will most likely dispose of their present automobile in favor of the one that Lady Luck has deposited at their door.

Saturday evening witnessed an even larger crowd swarming the carnival grounds than was the case Friday, and the booths were still going strong when the car draw was made at 11:30 p.m., a half-hour later than the time originally scheduled. Indications are that the receipts for Kiwanis charities and war work, aided by the large sale of tickets on the automobile, will exceed any figures of recent years.

Gnr. Gerald Schweir Slightly Wounded

Mr. and Mrs. P. Schweir, 499 Albert street, received word over the week-end that their son, Gnr. Gerald (Jerry) Ralph Schweir, has been reported slightly wounded August 14, while fighitng in France. No particulars about the injury were given.

Gnr. Schweir enlisted three years ago last February and celebrated his twenty-second birthday in July. He qualified as an artillery signaller and was serving with a field regiment of the Royal Canadian Artillery in France.

Prior to enlisting in 1941, the young soldier was employed at Mendel Braud's Chamberlain street store and the Kawartha Golf Club.

WOUNDED IN FRANCE—Gnr. Gerald (Jerry) Schweir, son of Mr. and Mrs. P. Schweir, 499 Albert street, has been slightly wounded while fighting with the R.C.A. in France. No further details are available about the nature of his injuries.

Fined For Bad Brakes

Don Wilson, of Smith township was fined $15 and $2.50 costs in police court this morning for driving with defective brakes.

Albert J. Miller and the Hertz Drivurself Stands of Ontario, both of Toronto, were charged one dollar for parking infractions.

Health Through Chiropractic And Electro Therapy

For many years now, a new, modern Chiropractic Office has been operating in Peterborough. It is devoted to the practice of the science of Chiropractic and Drugless Therapy using the latest technique and manipulative therapy including: Chiropractic spinal adjustments, foot adjustments, Radionic Examination and Treatment, Ultra Short Wave, Infra Red, Cold Quartz Ultra-violet Lite, and High Frequency.

THE HEALTH SERVICE that is available at this office is complete in that it combines the best Physio Therapy plus Chiropractic which are two of the best known Natural means of restoring health.

GEORGE T. SHARPE D.C., D.D.T.
CHIROPRACTOR & ELECTRO THERAPIST
177 CHARLOTTE ST. Opposite Loblaws PHONE 9010

KILLED OVERSEAS — Gnr. Thomas Leo Laton, serving with an anti-tank regiment overseas, has been killed, according to word received by his parents, Mr. and Mrs. Levi Laton of Havelock.

Gnr. T. L. Laton Killed Overseas

HAVELOCK, Aug. 21.—(ENS). — Mr. and Mrs. Levi Laton of Havelock, have been officially notified that thier son, Gunner Thomas Leo Laton of an anti-tank regiment, has been killed in action in England August 9. While no particulars were given, the parents believe it was during a robot bomb raid.

Gunner Laton enlisted in 1940, receiving his training at Petawawa and in Quebec, going overseas in October, 1941. Prior to his enlistment he worked as a carpenter, and also helped his father in farm work. There are two other sons serving, Sapper Francis Laton with the Royal Canadian Engineers overseas, where he has been for three years, and Pte. Levi Laton, who is in training in Kingston.

Kenneth Nice Dies Of Wounds

After receiving a telegram from Ottawa last week announcing that their son Paratrooper Kenneth Nice was wounded, Mr. and Mrs. T. G. Nice, 581 Douglas Avenue, were notified this morning that he died on August 9, the day after he was wounded.

The young soldier trained in many parts of Canada and the United States, including Fort Benning, Georgia. He went overseas during the summer of 1942 and has since been attached to the Toronto Scottish Regiment. No other details about the nature of his injuries have been received.

A brother Pte. Allen Nice, is with the Canadian Army overseas.

He is one of the few paratroopers from Peterborough to have been killed in action. Sgt. Emmett Guerin was killed a few months ago in Italy, where he was a member of the Special Tank Force.

Paratrooper Nice is believed to be the first such casualty reported from Normandy.

CORDUROY HINT

Brush corduroy with a whisk broom or clothes brush occasionally white it is drying to fluff up the nap.

Kawartha Club Retains Inter-Club Cup

The Glover-Dobbin Trophy will rest on the mantel of the Kawartha Golf Club for another year. Although the Peterborough Club players defeated their visitors Saturday afternoon, 48 points to 36, they were not strong enough to overtake the 22-point lead established by the Kawartha golfers at their home course three weeks ago.

A very large crowd turned out and the weatherman did his best to make a perfect day. Fairways were hard and lent a tremendous roll to any well-hit ball. Some very fair scores were made and a sweepstake was held for each club. In the Peterborough sweep, O. E. Degraw took top honors with a noble effort against par, turning in a 76 gross. In the second flight Stanley Longhurst made 88 the hard way with 44 out and 44 in. Net scores showed some sub-par figures, and in the words of a popular song, "There'll be some changes made." Charlie Westbrook will have some teeth pulled for beating the old man by 3 strokes with a 90-24 handicap for net 66. M. G. Hardill now rounds into form with an 85, 18-67 for low net in the first flight. The handicap committee is reaching for the axe on this player, who always lays them on the line when it really counts. Many players Saturday did not take the opportunity of playing in the sweep, so leaving very few prizes to be distributed. This should prove disappointing to players like Tom Rodgers, Jim Wharry or Gordon Munroe, all of whom turned in net 69s, usually good enough to take home the bacon. Charlie Low burnt up the already parched fairways with a hot 72, going out in 34 and back again with 38. To Charlie goes the prize for low gross in the visitors' sweepstakes first flight handicaps of 1 to 20. In the second flight, 20 or over, Leo Ackford put together the best 89 shots he has hit in many a day for the other low gross. D. A. Macivor surprised the boys by throwing an eighty at them for a low net in the second bracket of 63.

(Continued on Page 10)

BANCROFT BOY MISSING — Paratrooper Wallace Price, who was born in Bancroft, was reported missing in France in July and no further word as to his whereabouts have been received. He trained in Peterborough and went overseas a year ago. His father, Russell Price, is in Italy, and a brother, Bruce, in the R.C.N.V.R.

How women who work can get loans

Here's a quick, simple way to borrow $20 to $500 without endorsers—12 monthly instalments of $9.46 each repay $100 loan in full

IF YOU NEED some additional cash, here's a loan service that you should know about. Household Finance offers employed men and women an opportunity to borrow $100, $200 or as much as $500 quickly and simply. To apply for the amount you need just tell us about your problem and choose a convenient payment schedule. *No endorsers or guarantors are ever required.* Household Finance loans are made largely on character and earning ability.

Choose your own payments

Notice that you may repay your loan in monthly instalments which can be made with only a small part of your current earnings. Twelve monthly instalments of $9.46 each—a total of $113.52—will repay a $100 loan in full. The cost of this loan is $13.52. If repaid in six monthly instalments a $100 loan costs only $7.10. You are welcome to repay on the schedule that's best for you—and to repay ahead of schedule at any time to reduce the cost. Payments shown repay principal and charges. Our rate of charge (see below) includes all costs. You pay nothing more—no hidden charges, no extras of any kind.

Money for most any purpose

Don't hesitate to bring your problem to Household whatever it may be. Household makes loans to pay old debts, taxes, doctor bills, insurance, to lay in coal, help relatives—for most any purpose. Phone, write or visit Household Finance today.

FIND HERE THE CASH LOAN YOU NEED

CHOOSE YOUR MONTHLY PAYMENT HERE

	2 payments	4 payments	6 payments	8 payments	10 payments	12 payments	15 payments
$ 25	$12.88	$ 6.57	$ 4.46	$ 3.41	$ 2.78	$ 2.35	
50	25.75	13.13	8.93	6.83	5.57	4.73	
75	38.63	19.70	13.39	10.24	8.35	7.09	
100	51.50	26.26	17.85	13.65	11.13	9.46	$ 7.78
125	64.38	32.83	22.32	17.06	13.92	11.82	9.73
150	77.26	39.39	26.78	20.48	16.70	14.18	11.67
200	103.01	52.52	35.71	27.30	22.27	18.91	15.57
300	154.51	78.79	53.56	40.95	33.40	28.37	23.35
400	205.51	104.79	71.17	54.39	44.33	37.63	30.94
500	256.51	130.60	88.64	67.68	55.10	46.73	38.36

WE GUARANTEE that these payments will repay loans in full, if payments are made on schedule. The loan will cost less if payments are made ahead of schedule. Payments include Household's charge of 3% per month on loan balance of $200 or less and 1% per month on that part of a balance in excess of $200.

B. E. Henderson, President

HOUSEHOLD FINANCE
Corporation of Canada
Canada's largest and oldest Small Loans Company with 24 offices in 20 cities
M. E. Holt, Manager
Second Floor, Landfield Block, 177 Charlotte Street, opposite Loblaws
PETERBOROUGH, ONT. Phone 5541

The Examiner

CLASSIFIED ADVERTISING RATES

Cash with order, 1½c per word per insertion; 35c minimum for first insertion; 45c minimum with box number.

If paid within five days, 2c per word per insertion.

After five days, 2½c per word per insertion.

Refunds must be claimed within thirty days.

The names and addresses of box-holders are confidential and cannot be given under any circumstances.

THE PETERBOROUGH EXAMINER reserves the right to classify, edit or reject any classified advertising copy. Read your ad at the first insertion. The Examiner will not be responsible for more than one incorrect insertion. Copy accepted up to 1 p.m. each day for insertion the same day, except Saturdays when copy must reach the Examiner before 10 a.m.

Birth Notice	75c
Card of Thanks	75c
Engagement Notice	75c
Marriage Notice	75c
Death Notice	75c
In Memoriam	75c

The above charge is for 50 words—over 50 words 2c per word is charged.

Coming Events — First insertion 20 words or less minimum charge 60c. Subsequent consecutive insertions 40c per insertion. Over 20 words, 2c per extra word per insertion.

TELEPHONE 4641

Births Marriages Deaths
In Memoriam
Cards of Thanks

BIRTH

CONNELLY—Mr. and Mrs. Jack Connelly (Marvel Hughes) wish to announce the birth of their son, August 16, 1944, at St. Boniface Hospital, Winnipeg.

LANGAN—Mr. and Mrs. Wilfred Langan wish to announce the birth of a daughter, Mary Elizabeth at Nicholls Hospital, Sunday, August 20.

RADEY—To Mr. and Mrs. Wm. M. Radey, (nee Ann Keane) at St. Joseph's Hospital, on Tuesday, August 15, a son.

HENWOOD—At Eaglehead, Nova Scotia to Shirley, wife of Cleo S. Henwood, R.C.N.V.R., overseas a baby boy on August 14, 1944.

RUTTER—To Mr. and Mrs. Andrew Rutter, Jr. (nee Helen Cole) at Nicholls Hospital Monday, August 21, 1944, a daughter, Shelley Evelyn.

OBEE—Sgt. L. G. Obee, R.C.A.F., Overseas and Mrs Obee, nee Evelyn Leeper, wish to announce the birth of their daughter, Roberta Larrine Stephanie, on Friday, August 18, 1944, at St. Joseph's Hospital.

ENGAGEMENT

Mr. and Mrs. R. T. Lillico, Port Hope Highway, announce the engagement of their youngest daughter Merton Elizabeth to Leonard Everett Mahood, son of Mr. and Mrs. S. E. Mahood, 175 Stewart street. The wedding will take place in Trinity United Church on Saturday, September 16th, at two o'clock.

Mrs. Mary Barry of Indian River announce the engagement of her daughter Barbara Beatrice to John Gordon Milliken of Toronto, son of the late William B. Milliken, K. C., and the late Mrs. Milliken. The marriage to take place on Aug. 28 at St. Michael's Cathedral, Toronto.

The engagement is announced of Audrey Lorraine only daughter of Mr. and Mrs. Clare Staples, Bethany, Ont., to Eveard Gordon eldest son of Mr. and Mrs. Wm. J. Saltern, Havelock, Ont. Marriage will take place quietly in August.

Mr. and Mrs. W. J. Grady, 520 Lock Street wish to announce the engagement of their youngest daughter Agnes Elizabeth to Joseph Leo Gagnon youngest son of the late Mr. and Mrs. Lucien Gagnon, St. Prosper, Que. The wedding will take place early in September.

IN MEMORIAM

TAYLOR—In loving memory of our son Bobby who went to be with Jesus, August 19, 1933.

When the evening shades are falling
And we're sitting all alone
To our heart there comes a longing
If we only had him home
But oftimes our thoughts do wander
To a grave not far away
Where we laid our son Bobby
Eleven years ago to-day.

—Sadly missed but always remembered by mother and father and sisters Alma and Audrey.

O'BRIEN—In loving memory of Mrs. Mary O'Brien who died Aug. 19, 1932.

Silent her voice and vacant her chair
Sweet are the memories that linger there
We miss her and mourn her in silence unseen
And live in the memory of joys that have been.

CARD OF THANKS

Mr. and Mrs. James Curtin and family wish to express their appreciation for the many acts of kindness and expressions of sympathy and condolence extended by Reverend Father Gielogly, Senator J. J. Duffus and Reeve James Gifford. Friends and neighbours and all those that sent mass cards and sympathy cards during the recent loss of their son and brother Joseph.

Reginald Eagleton and family wish to express their sincere thanks to Rev. W. P. Robertson, Nicholls Hospital, Doctor and nurses, Polishing and buffing room of the De Laval Co., L.O.L. 457, Flute Band, also friends and neighbors for the beautiful floral tributes received also those who loaned cars in their recent sad bereavement.

In Memoriam Verses

A booklet from which In Memoriam verses may be selected is available at the Advertising counter of The Examiner. Telephone Classified Dept. 4641.

FLORISTS

TURNBULL'S FLOWERS LIMITED
441 George Phone 7383—Nights 3287

COMING EVENTS

First insertion, 20 words or less minimum charge 50c. Subsequent consecutive insertions 40c per insertion. All over 20 words 2c per extra word per insertion.

SOCIAL EVENING, — K. OF C Hall, Simcoe street, Tuesday — Thirty games. Special Prizes Come and bring your friends for an enjoyable evening.

DANCE AT HIAWATHA WEDNESday, August 9. Minifie's Orchestra. Admission 50c and 35c. Proceeds for Overseas boxes.

FLOWER VEGETABLE AND Aquarium show sponsored by the Peterborough Horticultural Society and the Peterborough Aquarium Society Thursday and Friday, August 24 and 25, in the Market Hall proceeds in aid of Canadian Legion's Women's Auxiliary. Entries from the general public accepted free of charge. Entries may be made from 7 p.m. to 10 p.m. Wednesday and until noon Thursday. 7 door prizes each evening. Further information may be had from F. Storey 9292, C. Bacon 9021 or the Secretary 7788. Show open daily at 2 p.m.

BINGO TONIGHT AT MOOSE Hall 8.15. Prizes consist of good quality Merchandise and cash to the amount of $60.00. "Everybody Welcome." Admission 25c. Extra card 10c.

PERSONALS

"SLENDOR TABLETS" — HARMLESS and Effective Two weeks' supply $1.00. At Elliott's, McDermid & Jury and Payne's Drug Stores.

SPIRELLA FOUNDATIONS. 3011.

RAWLEIGH'S PRODUCTS 360 SIMCOE Telephone 3055.

FULLER BRUSH REPRESENTATIVE Telephone 9778

FULLER SALESMAN F DAWE, 451 Water. Telephone 4789.

AVON REPRESENTATIVE, 548 Bethune Street. 3194.

Custom Tailoring

DOES YOUR COAT OR SUIT NEED Altering? Have it done now Tony Pepe, Greene Building. Dial 4295.

Piano Tuning

WILLIAM POTTER, PIANO TUNING and Repairing (formerly Heintzman) Dial 9462.

PIANO TUNING AND REPAIRING — Fred Walker, Heintzman & Company, Toronto Mail orders to CHEX or Telephone 9496.

3a Hairdressers 3a

SPECIALS — END PERMANENTS $1.00 up. Oil Permanents $2.50 up. Downer's. Dial 8874.

ROSANNE BEAUTY SALON—WILL BE Closed from August 12-23 inclusive, for Holidays.

SPECIAL RE-CONDITIONING PERMAnent, $7.00. 184 Hunter Street W., opposite Bell Telephone Co. Telephone 5311.

MARY MARINO ADVISES ONE OF her better Cream Waves for that hard to curl, and dry hair. Dial 8663

DAFOE'S BEAUTY SALON WILL BE Closed from August 14 to 28 for Holidays.

FOR SALE

4 Miscellaneous 4

BED, DRESSER. 178 AYLMER.

WORMS, MINNOWS 172 ADELINE.

KITCHEN RANGE. 382 STEWART.

The Peterborough Metal Co.
WE BUY AND SELL
MACHINERY AND TOOLS
ELECTRIC MOTORS
PLUMBING AND HEATING SUPPLIES
SCRAP IRON AND METALS.
Telephone 5769 256 Simcoe Street

HOT AIR FURNACE, PRACTICALLY new. Telephone 5172.

SPECIAL — CORONETTE SILK FISH Lines, 18, 24, and 30 lb. test, any length. Limited supply. 492 McDonnel, after 5:30, side entrance.

FURNITURE, ONE KITCHEN SUITE, Dining-Room Suite, and Bedroom Suite, Victrola, Organ. 139 Rubidge.

KITCHEN TABLE WITH DRAWER, Tennis Racquet. 193 Lake Street.

PLUMBING AND HEATING MATERials. Installations and Repairs. J. J. Carter, 177 Antrim. Dial 8242.

SHORT FUR JACKET. TELEPHONE 5642.

2-3 JOHNSON OUTBOARD TWIN, good condition. Telephone 4800.

BLUE STROLLER, THREE-BURNER Coal Oil Stove, like new. 718 Charlotte (Hatton Property).

LARGE BLUE COLLAPSIBLE PRAM, good condition, $15.00. 165 Princess.

HOUSE PAINTS
SUPREME QUALITY PAINT
By One of Canada's Leading Producers
ARMOR-COAT PAINT
1 QUART $1.09 — 1 GALLON $3.95
EASI-FLOW HOUSE AND FLOOR PAINT
1 QUART 75c — 1 GALLON $2.35
We Also Sell
TURPENTINE, BOILED OIL, VARNISH SHELLAC, BRUSHES, Etc.
Save Safely at
CANADIAN TIRE CORP'N ASSOCIATE STORE
(I. H. Keefer, Proprietor)
342-4 Water Street. (Opposite Market)
Phone 8281

BLUE PRAM, PRE-WAR FOLDING type, good condition, $30.00. Telephone 8190.

TOMATOES. $1.00 BUSHEL. DIAL 4091 or 5092.

BATTERY RADIO, MANTEL TYPE complete with New Batteries, good condition. 359 Aylmer. Upper Apartment.

ALMOST NEW, SPRING AND FALL Beige Coat, box style, size 14. Telephone 8825.

FOR SALE

4 Miscellaneous 4

SMALL MANTEL RADIO. 4161.

THE JUICE MASTER
THE ANSWER TO YOUR JUICING PROBLEMS
—This Machine will make easily and efficiently Two Quarts or more of Juice in five minutes, so is suitable for home and commercial use.
—The Juice of Fruit and Vegetables quickly builds up the body and raises the resistance to disease.
—Ask for a Demonstration To-day.
F. H JOHNSTON
Corner George and McDonnel
TELEPHONE 4697

17-YEAR-OLD BOY'S BROWN SUIT and Winter Overcoat, like new, reasonable; owner in Navy. Apply 576 Harvey, Telephone 9053.

SIX-PIECE BREAKFAST SUITE, IN excellent condition, $40. Telephone 9457, between 9 and 5.

TWO ONLY, SINGER ELECTRIC SEWing Machines. Must have Singer Trade-in. Also one Re-conditioned Singer Treadle. Singer Sewing Machine Co., 293 George Street.

FOUR-FRAME BEE EXTRACTOR, with 2 Knives, A1 condition. Telephone 7098.

LARGE SIZE WHITE ENAMEL METAL Ice-Box, practically new, $50.00. 752 Duffus.

SLIDING DOORS FOR OPENING, 6 FT. x 6 Ft. 10", complete with Tracks. Telephone 7538.

WALNUT CHINA CABINET AND BUFfet. Telephone 8771.

MASON & RISCH PIANO, GOOD CONdition, Tuned and Delivered, Parks' Studio, 208 Charlotte.

WHIRLAWAY CARPET SWEEPER, almost new. 408 Monaghan Road. 7600.

HEINTZMAN PIANO AND BENCH, in good condition; Clare Jewel Cream Enamel Gas Stove, Table Top, oven control, automatic lighter; One Poster Bed, Marshall Mattress and Springs, Large Dresser, One Bedroom Suite complete. Evenings 5-8, 475 Gilmour Street.

MAN'S BICYCLE, IN GOOD CONDItion. Apply 523 Romaine Street.

Final Clearance
Everything must be sold within 2 Days
Skirts - - 1.00
Hats - - 19c
Dresses - 1.00
Suits - - 3.00
Jackets - 2.00
Blouses - 1.00
Coats - - 3.00
Odds and Ends Counter
Gloves, Purses
Turbans, Scarfs,
Parkas,
Cotton Skirts
19c
Formerly
HERMAN'S STORE
380 George Street
OPPOSITE WOOLWORTH'S

5 Dogs, Cats, Birds, Etc. 5

COCKER SPANIEL PUPPIES HEDGley Kennels, 4906.

DOGS BOARDED. HEDGLEY KENnels Port Hope Highway Telephone 4906.

SPANIEL PUPPIES. 245 PRINCESS Street. Telephone 8576.

6 Fuel 6

30 CORDS GOOD DRY MIXED CORDWood, all Body Wood. Apply Cecil Bolton, Indian River, No. 2, Telephone Douro 11 ring 22.

7 Livestock and Poultry 7

2½-YEAR-OLD JERSEY AND DURham Heifer, Heifer Calf at foot, Yearold Jersey and Durham Heifer, Telephone 5027.

NINE PIGS FOR SALE, 6 WEEKS OLD. M. E. Barber, 40 Howden Avenue.

SIX HOGS, WEIGHING 130 LBS. EACH S. Siegel, Yankee Line, Ennismore.

20 DURHAM TWO-YEARS, 10 YEARlings. Harold Wilson Keene.

FAT CATTLE. 2 RING 12, DOURO.

20 ROCK AND N. H. PULLETS, FIVE months, laying. S. Davidson, Telephone 45 ring 13, Keene.

JERSEY COW, 6 YEARS; 1 HORSE Harrows, Scuffler, Turnip Pulper, Small Corn Cutter. Telephone Lakefield 142W.

FOR SALE

7 Livestock and Poultry 7

200 LEGHORN PULLETS, READY TO lay. S. McElroy, No. 1, Millbrook.

FOUR-YEAR-OLD DURHAM SPRINGer. Percy Moncrief, Fraserville.

TWO DURHAM AND AYRSHIRE HEIfers, due to freshen September 4. Apply Frank Sullivan, Douro 1.

7x Farmers' Needs and Supplies 7x

TRACTOR, CUSTOM WORK TELEphone 4511.

WANTED, 2 OR 3 PLOW TRACTOR, on Rubber. Give particulars Box 211, Examiner.

WAGON WHEELS SET
WHEELS CUT DOWN. NEW RIM SPOKES, Etc.
Tires Set Now Stay Tight Longer.
Steel Plow Points Repointed
Sharpened and Hard-surfaced.
CHARLTON BROS.
General Repair Shop
Wolfe and Rubidge Streets
TELEPHONE 6884

WANTED, GRAIN GR 9½" OR 10" Plate. Telepho

8 Real Estate 8

SIX-ROOMED FRAME HOUSE, ON Lake Street, $2,600. Apply 182 Lake.

SOLID BRICK DOUBLE HOUSE AND Corner Lot, Queen Street, Norwood, to Close Estate. Apply Miss Ruth Harper, Box 71, Norwood, Ontario.

200 Acres, 160 Working, Barn 50 x 80 cement stabling, steel stanchions, water bowls, 2 silos, electric milk cooler, milking machine, Frame House, 7 Rooms, hardwood floors, furnace, electric, double garage, milk contract, close to Village $12,500
100 Acres, five miles from City, barn stone foundation, water in barn, Frame House, 7 Rms, electric $4,500
Frame 6 Rooms, 3-piece bath, furnace, hardwood floors, garage $2,800
Bungalow, 5 Rooms, modern, West side $5,500
M. STOREY
374½ George St. Telephone 6573

100-ACRE FARM, LOT 3, CONCESSION 10, Dummer, Good Buildings, plenty water. Mrs. Mary Parker, 291 Dalhousie, Telephone 6484.

New Modern Brick Bungalow, Immediate possession $5,500
S., New Modern Bungalow. Possession October 1st $4,200
Central, 7 Rm. Brick, oak floors, complete plumbing, furnace and garage. Possession September $4,500
2½-Storey 6 Rm. Red Brick, complete plumbing and furnace $3,200
100-Acre Farm, with never-failing spring. To close Estate affairs.
O'TOOLE BROS.
Real Estate and Insurance
184 Charlotte St Phone 9447

EIGHT-ROOMED HOUSE, MODERN, hardwood, garage. Immediate possession. 3077.

Elm, 6 Rms, Brick $2,400
Central, 6 Rms, $500 down $2,500
Gladstone, 6 Rms, sewer, furnace $2,800
Parnell, 6 Rms, Large Lot $3,000
Parkhill, 6 Rms, H.W. heat $4,200
Aberdeen, 5 Rms, Bungalow. Possession now $5,000
Monaghan, 7 Rms, oil burner ..$5,500
West, 5 Rms, Choice Bungalow $5,500
Gilmour, Duplex Brick $6 500
J. A. GIBBS, 141 Hunter St. 3843.

PARTLY FINISHED HOUSE, NEAR C. G.E. Apply 168 McDonnel Street, Evenings.

WANTED TO BUY, SMALL FARM, 3 or 4 miles from City, $1,000.00 cash payment. Write Box 214, Examiner.

LOT FOR SALE, ON KENT STREET. Telephone 8652.

SIX-ROOM FRAME, 3-PIECE BATH, Large Lot, reasonable for cash. Apply 739 Water.

EIGHT-ROOMED HOUSE, HARDWOOD floors, all conveniences. Apply Mrs. Mills, 21 Fair Avenue, Lindsay.

Cottages for Sale or Rent

BEAUTIFUL LOG COTTAGE, FIREplace, boat, Lake Chemong. Dial 7032.

BELMONT LAKE, AVAILABLE FOR Rent now. Telephone 46, Havelock, Mrs. Edith Barlow.

COTTAGE, CHEMONG PARK. H. J. McCannan, Telephone 4246.

FOR RENT, ELECTRICALLY EQUIPped Cottage, opposite Rye's, Available immediately. Telephone 5231, after 7.

COTTAGE FOR RENT, CHEMONG Park, August 26 to September 4. Telephone 6985.

WANTED, FURNISHED COTTAGE from August 26 to Labor Day, within 30 miles of Peterborough, lakeshore and fishing preferred. Telephone 6739, Peterborough.

FOR RENT, COTTAGE, CHEMONG Lake, electricity. Dial 8436 or 3830.

FOR RENT, WELL-FURNISHED COTtage, boat, wood, ice, August 26. Telephone 9723.

FURNISHED, FROM AUGUST 22 TO September 2. Telephone Lakefield 125 ring 15.

Summer Resorts

RESERVATION NOW AVAILABLE AT Homelike Inn, Cobourg, Ont. Telephone 871.

9 Business Opportunities 9

WATER POWER CHOPPING MILL, OR Rent. Rowland, Fraserville.

10 Used Cars 10

1933 FORD COUPE, CBT-1959, GOOD condition, 5 good tires, $200. J. Hyslop, c/o M. Burnham, R. R. 8, Peterborough.

1935 OLDSMOBILE COUPE, SERIAL 536573473, 5 tires, heater, $400.00. S. Mitchell, 471 Mark Street.

1929 FORD COACH, MODEL A, SERIAL No. 13353, 5 tires and motor good. $150.00; heater. H. T. Allison, 506 Charlotte. 6479.

1928 CHEVROLET COACH, NO. 348574, $125. Call after 6 p.m., J. O'Neil, 291 Reid.

1927 BUICK COUPE, MODEL 27-28, Serial No. 117191, 6 tires, good condition, $150.00. E. Mitchell, 471 Mark Street.

1927 PONTIAC, NO 82682, FIVE GOOD tires, $100.00. A. Newmaster, 79 Maple Street.

1930 CHEVROLET SEDAN, 5 TIRES, Manifold heater, good engine. Serial No. 494427, $165.00. H. Healip, 45 McDonnel.

TO RENT

11x Apartments To Rent 11x

FIVE-ROOMED APARTMENT, IN Lakefield. 282 Aylmer.

FOUR-ROOMED APARTMENT, OVER 385 George Street North, heated. Immediate possession, adults only, $35. B. Chesler, 384 George.

11xx Houses to Rent 11xx

SIX-ROOMED FURNISHED HOUSE, for six months beginning October 1; garage; references. Write Box 184, Examiner.

WANTED

11xx Houses To Rent 11xx

TO RENT, LAKEFIELD, FURNISHED House, all modern conveniences, from October 1st to January 1st. Write Box 182, Examiner.

12 Rooms 12

THREE UNFURNISHED. 634 UNION.

TWO MEN TO SHARE ROOM, CLOSE to De Laval. 255 Princess.

TWO FURNISHED, HEATED ROOMS, 380 Rubidge.

TWO ROOMS, UPSTAIRS, 48 LANSdowne Street.

LARGE FRONT ROOM, FOR GENTLEmen only. 360 Stewart. 8466.

13 Rooms Wanted 13

BED-SITTING - ROOM, CENTRAL. Call 8504.

13a Apartments Wanted 13a

FOUR-ROOMED APARTMENT, HEATed, before October 1, adults; references. Write Box 183, Examiner.

DUPLEX OR APARTMENT, VICINITY Canadian General preferred. Write Box 212, Examiner.

15 Miscellaneous 15

ONE 30-30 RIFLE, OR 32 SPECIAL. State price, Box 181, Examiner.

IRON, RAGS, FEATHERS, PAPER Petersiel, Bethune and Hunter Telephone 9403.

STOVES, FURNITURE. HUDSON Telephone 65, Lakefield

HIGHEST CASH PRICES
for
OLD GOLD
(in any form)
WARNE'S
JEWELLERY STORE
349 George Street Telephone 5171

POULTRY AND FEATHER TICKS PAY Highest Prices. M. Glshman. Dial 8298.

LIVE POULTRY WANTED — MARKET Prices. A. Lantin Telephone 6297

LIVE POULTRY — PAY HIGHEST Prices. Florence 6823 580 Homewood

STOVES AND FURNITURE WANTED Telephone 4115—Nights 6294.

HIGHEST PRICES PAID FOR RAGS, Paper, Iron and Metals. J. Burfield Dial 8368.

LIVE POULTRY—MARKET PRICE. M Kata. 6908. 192 Aylmer.

INBOARD MOTOR BOATS, STATE length, beam and price. Write Lew Lockhart, Roseneath.

JUVENILE GIRL'S BICYCLE OR Small Frame Girl's Bicycle. 581 Aylmer Street. Telephone 5332. Fred Spencley.

3, 3½, OR 4 HORSE-POWER MOTOR. 60 Cycle, good condition. William O'Brian, Millbrook.

TO RENT, FARM, 50 TO 100 ACRES, close to City, by October 1. Write Box 192, Examiner.

SMALL FARM, GOOD BUILDINGS, electricity preferred. Write Box 191, Examiner.

16 OR 20 GAUGE GUN, DOUBLE OR Pump, 20 preferred. Also .22 H.P. Savage; must be good. Telephone 9376.

USED ½ OR ¾ TON TRUCK, NOT later than 1936 Model. Write Box 213, Examiner.

GASOLINE OR ELECTRIC WASHING Machine. Write Box 121, Examiner.

16 Teachers 16

PROTESTANT TEACHER FOR S. S. No. 3, Harvey. State experience, qualifications, and salary expected. Duties to commence September 5. Apply J. G. Elliott, Secretary, Lakehurst, Ontario.

18 Help Wanted, Female 18

BY SEPTEMBER 1, COOK-GENERAL for Suburban Home, all conveniences modern electrical equipment, radio in bedroom; no washing; adult family. Telephone 9712.

GIRL OR WOMAN TO MIND CHILDren. 89 Princess.

PART-TIME WAITRESS FOR SUMmer Hotel. Apply Part Hotel, Burleigh Falls. Telephone Lakefield 508 ring 6.

MAID, GENERAL HOUSEWORK, Small Family; good wages. Telephone 7078, after 6.

FOR A FEW WEEKS, CAPABLE GIRL or Woman to do Housework in an Apartment, from 9 a.m. until 1 p.m. daily, Monday until Friday. 377 Water, Apartment E. Telephone 7806.

YOUNG WOMAN FOR CONFECTIONery Store, Evenings. Telephone 5633 between 6 and 7.

WOMAN OR GIRL FOR GENERAL Housework, by the Day. Dial 6396.

GIRL FOR LIGHT HOUSEWORK, Evenings and Sundays off. Apply 768 St. Mary's Street, after 5 p.m.

MARRIED WOMAN FOR PART-TIME Sales Clerk. 166 Simcoe.

GIRL FOR HOUSEWORK, TWO Mornings a Week. Apply Mornings, 580 Homewood Avenue. 5655.

19 Help Wanted, Male 19

LINEMAN AND SWITCHBOARD OPERator for Cramahe Municipal Telephone System. Apply Selective Service Office, Peterborough. O-343.

BOY OR MAN FOR FARM AND BUSH Work. A. Powell, Campbellcroft.

19x Agents Wanted 19x

START IN YOUR OWN BUSINESS — If you have been discharged from the Armed Forces or laid off in a war plant, if your farmwork or other occupation does not take all of your time, if you are honest and dependable, military exempt, willing to work for financial independence, we'll establish you in your own part time business, supplying Household and Farm Necessities. Suitable travel outfit required. Credit furnished. Write The J. R. Watkins Company, Dept. O-P-2A, 2177 Masson, Montreal.

21 Boarders Wanted 21

ALL CONVENIENCES. 323 SIMCOE. Telephone 3425.

BEDROOM, WITH BOARD, REFINED home; suit Business Man; shower. Telephone 8202.

WHO CAN DO IT

22b Painters, Decorators 22b

EFFICIENT, SMART STYLING
for
HOME DECORATION
Interior and Exterior
"Elastica Quality Goods"
HAROLD COLEMAN
Telephone 8922 328 George Street

PAINTING, WALL WASHING, CELlaz Whitehead, 634 Union.

WHO CAN DO IT

22b Painters, Decorators 22b

COLEMAN BROS — "THE HOME OF Decorating." Established 1906 Telephone 4485 North of Brock Street

INTERIOR AND EXTERIOR PAINTing Sprayed Painting For Estimate, Dial 5983.

JACK FOWLEY, PAINTING AND DEcorating. Estimates Free. Telephone 6760.

PAPERHANGING AND PAINTING — Reasonable Prices. Telephone 4514—Hudson.

22f Miscellaneous 22f

DUSTLESS FLOOR SANDING WILliam Higgins Dial 8887

DUSTLESS FLOOR SANDING — WILliam Higgins will Suspend Operations for Holidays from August 5 to 19.

WINDOWS WASHED AND LAWNS Mowed. 634 Union.

SEWING MACHINES REPAIRED Stuart, Dial 5287. 534 Division.

DUSTLESS FLOOR SANDING — Graham, 9007; Night 8607

CARPENTER WORK, GENERAL REpair, Paperhanging. E. Killingbeck, 215 Braidwood.

Carting

CARTAGE AND MOVING. CALL 6686.

25 Nursing 25

REGISTERED NURSE AVAILABLE Telephone 9436.

25x Dressmaking, Sewing 25x

DRESSMAKING, TAILORING, ALTERations. Telephone 4936 593 Harvey

EXPERIENCED PRACTICAL NURSE, good references. Telephone 3071.

Electrical and Radio Service

FEE'S ELECTRIC SERVICE—REPAIRS, General Contracting. 104 Lock Telephone 6195.

ALL MAKES AND MODELS REPAIRed. All Work Guaranteed. Also Irons, Toasters, and Hotplates Repaired. Deluxe Radio Service, 450 Rubidge. Open Evenings.

Bricklaying

BRICKLAYING. CHIMNEYS REBUILT. Foundations Plastered, etc. Telephone 9836.

LOST

BLACK WALLET, JULY 21. REWARD. Telephone 7972.

LEFT IN CAR ON GEORGE STREET, by mistake, Green Umbrella. Dial 5074.

CHILD'S TWEED COAT. REWARD. Telephone 9475.

Upper School Results

(Continued from Page 9)

Hinton, John: Eng. Comp. C, Mod. Hist. C, Alg. II, Geom. C, Fr. Comp. C.

Humphries, Lois: Eng. Comp. III, Eng. Lit. III, Mod. Hist. II, Alg. C, Bot. C, Zool. II, Chem. II, Fr. Auth. II Fr. Comp. III.

Lawless, Monica: Eng. Comp. C, Alg. C, Chem. I.

Lillico, Paul: Fr. Auth. III, Fr. Comp. III.

Lowney, Gloria: Eng. Comp. C, Eng. Lit. II, Mod. Hist. III, Bot. C, Zool. C, Lat. Auth. III, Lat. Comp. III, Fr. Auth. C, Fr. Comp. C.

Martin, Vivian: Eng. Comp. I, Eng. Lit. II, Mod. Hist. I, Alg. I, Geom. I, Trig. I, Phys. I, Chem. I, Fr. Auth. I, Fr. Comp. II.

Mather, Lenore: Eng. Comp. II, Eng. Lit. II, Mod. Hist. II, Alg. I, Geom. II, Trig. II, Phys. II, Chem. I, Fr. Auth. I, Fr. Comp. III.

Melton, Geraldine: Eng. Comp. C, Eng. Lit. C, Alg. C, Fr. Auth. C, Fr. Comp. C.

Monkman, Gerald — English Comp. III, English Lit. C, Alg. II, Geom. C. Trig. III, Physics C, Chem. II, French Auth. C, French Comp. C, German Auth. C.

Reed, Gwyneth—English Comp. II, English Lit. C, Chem. C, French Auth. II, French Comp. C.

Rosenburgh, Eula—English Comp. C, English Lit. C, Modern Hist. C.

Rostocky, Winona—English Comp. C, English Lit. C, Alg. II, Geom. I, Trig. III, Phys. II, Chem. I, French Auth. I, French Comp. III.

Smedmore, Joan —English Comp. III, English Lit. III, Modern Hist. II, Alg. I, Geom. I, Trig. I, Phys. III, Chem. I, French Auth. II, French Comp. III.

Spicer, Donald— English Comp. III, Zool. C, Fr. Auth. C, French Comp. C.

Spicer, Mildred—English Comp. III, English Lit. C, Mod. Hist. C, Bot. C, Lat. Auth. C, Lat. Comp. C, French Auth. C, French Comp. C.

Squire, Vera—English Lit. III.

Stewart, William—English Comp. C, Alg. C. Phys. C.

Strickland, Jane—French Auth. C.

Sutcliffe, Raymond— Mod. Hist. C, French Comp. C.

Taylor, Jack—Chem. C, French Auth. C, French Comp. C.

Thomas, Joan— English Lit. II, Cod. Hist. C, Geom. III, Bot. II, Zool. III, Phys. III, Chem. II, French Auth. II, French Comp. C.

Turner, Arthur — French Auth. III, French Comp. III.

Whan, James—English Comp. C, Trig. C. Phys. C.

Wright, Lois — English Comp. II, English Lit. III, Alg. I, Trig. II, Physics I, Chem. I, French Aut. II, French Comp. II.

Zaharuk, Ann—French Auth. C.

Kawartha Club

(Continued from Page 9)

"Handicappers please note." Nice going, Mac. B. Bailey took home a little money with a 99-32, net 67. Other brisk scores just out of the money but worth mentioning were H. M. King's 99-30, net 69; J. Menzies with 89-18 net 71, nearly making the blue ribbon group. Orlie Degraw used up all his good shots Saturday and did not have enough left in his bag to turn back Joe Watson in their match towards the club championship. Orlie was having trouble with his putter and Joe always a threat kept plugging away to take the match 5 up and 4 to go. Watson now meets Abbott to decide which shall wait in the top bracket for bottom finalists.

Russ Kitchen and Herb Bradburn have not been able to play their match yet and this pair are urged to arrange a game at once. Stan Payne awaits the winner for the final assault on this cvoeted trophy.

All matches not brought up to date this week will be disqualified.

LOANS

LOANS WITHOUT ENDORSERS

Need $50, $100 or up to $500 Get a Household Finance loan quickly and simply. Just tell us about your problem and choose a convenient payment plan. Payments shown include principal and charges at our monthly rate of 2% on a loan balance of $300 or less and 1% on that part of a balance in excess of $300

Cash Loan You Get	4 Payments	6 Payments	10 Payments	12 Payments	15 Payments
$25	$ 6.57	$ 4.46	$ 2.78	$ 2.36	
50	13.13	8.93	5.57	4.73	
75	19.70	13.39	8.35	7.09	
100	26.26	17.85	11.13	9.46	$ 7.78
125	32.83	22.32	13.92	11.82	9.73
150	39.39	26.78	16.70	14.18	11.67
200	52.52	35.71	22.27	18.91	15.57
300	78.79	53.56	33.40	28.37	23.35
500	120.60	88.64	55.10	46.73	38.36

(Choose a monthly payment plan)

Household Finance
Corporation of Canada
Established in Canada 1928
Second Floor Lansfield Block
177 Charlotte St. (Opp Loblaws)
M. E. Holt, Manager Phone 3841

CAMPBELL LOANS FOR THOSE SHORT OF MONEY

After Paying TAXES

If taxes or unexpected expenses left you short of cash, you can get a loan at Campbell Finance Corporation. Take from 2 to 18 months to repay Campbell loans are "tailor-made" to fit your needs. Pick the plan that suits you best. You get from $20 to $1,000 with or without co-signers. Fuss-free, friendly service by phone or personal interview. Get the cash you need from

CAMPBELL
FINANCE CORPORATION LIMITED
Subsidiary of Industrial Acceptance Corporation Ltd
169 Charlotte Street
F. M. Vivash, Branch Manager
(Above A & P Store) Phone 3520

MONEY TO LOAN ON FIRST MORTGAGES
Easy Terms of Repayment
Apply to
PETERBOROUGH WORKINGMEN'S BUILDING AND SAVINGS SOCIETY
414 Water Street
Established Over 50 Years.

PROFESSIONAL

44 Lawyers 44

ELLIOTT, PHILP & CHANDLER—Barristers, etc. Money to Loan Offices Kresge Building. Telephone 6675. A. L. Elliott, K.C., W. R. Philp, B.A., R. J. Chandler, B.A.

W. B. GORDON—Barrister, Solicitor Telephone 3577. 397 George Street.

P. D. SCOLLARD—Barrister, Solicitor Bank of Toronto Building. Telephone 9939.

JOHN A. BRADSHAW — Barrister and Solicitor 360 Water. Telephone 9884

PECK, KERR & McELDERRY — Barristers, Solicitors. Money to Loan Offices 415-417 Water Street Telephone 4681. E. A. Peck, K.C., F. D. Kerr, K.C., V. J. McElderry, K.C. Walter H. Howell.

JACOB LOW — Barrister, etc Mortgage Loans. Suite 1-2, 435 George Street (over Toronto Savings and Loan Co.). Telephone 7423 — Nights 6214

Chartered Accountant

DONALD A. KIDD, Chartered Accountant, 73 Adelaide Street West, Adelaide 7808, Toronto. 346 Water Street, Peterborough. Telephone 8884.

Horticultural Society Judges 600 Gardens

More than 600 Victory gardens have been judged this year, W. C. Wilks, secretary of the Horticultural Society, told the Examiner today in a boost for the society's flower show at the market hall Thursday and Friday nights this week.

"During these last four years the efforts of the Society have been directed toward food production through victory gardens, and this number I have just mentioned is an indication of what has been quietly accomplished. Co-operating with the local Wartime Housing committee and other groups, our society has had a hand in the production of tons of fresh green produce.

"For the first time since hostilities began we are resuming our flower and vegetable show, and we are asking for the support of the growers more than ever. We are also having an aquarium show as a new feature, but first of all we need the best co-operation our flower growers can give us. We are asking for their exhibits this year because it is not so easy getting back into the stride of the flower show after everything has been suspended for four years."

Proceeds go to the Women's Auxiliary of the Canadian Legion.

The junior show is being held at the same time as the senior, and parents are requested to note the dates and other details. Entries may be made from 7 p.m. to 10 p.m. Wednesday (this week) and from 9 a.m. to 12 a.m. Thursday. Door and attendance prizes are on display in Grafton's window.

Drivers Uninjured When Cars Collide

LAKEFIELD, Aug. 21 (ENS) — Nobody was injured when two automobiles collided in Lakefield Saturday evening, after the left front wheel of a northbound car hit a southbound car, resulting in damage to both cars, on Queen street here.

The drivers of the cars were both from Oshawa: J. C. Virtue, a hardware merchant, and M. Sweet. Both cars were carrying other occupants, but there was no one hurt. Provincial police investigated, and no charges will be laid.

IMPORTANT CALLS

Police	3535
Fire Dept.	5711
Nicholls Hospital	4691
St. Joseph's Hospital	3561
Examiner	4641

NOTICE

NOTICE IS HEREBY GIVEN, THAT I will not be responsible for any Debts or Accounts contracted in my name by any person without my written authority. Dated August 19, 1944, — Carl Smith, Bellevue Avenue.

I WILL NOT BE RESPONSIBLE FOR any Debts incurred by my Wife from this date forward, August 21, 1944— Signed, Alfred Anderson.

TENDERS WANTED — S. S. NO. 12, Emily, to be Painted outside, at once. —Dan. Winn, Omemee 41 ring 4.

AUCTION SALES

FOR MR. ARTHUR FITZGERALD, LOT 17, Concession 6, Smith Township, on Tuesday, August 22, at 1:30 p.m.: Entire Farm Stock and Equipment, 3 Horses, 16 Fat Hereford and Shorthorn Steers, 1,200 to 1,300 lbs., 6 Hereford and Shorthorn Steers, 1½ years old, 2 Cows, Feed, Lumber, complete line Implements, including New Woods Electric Grain Grinder See posters.—Gordon Hancock, Auctioneer.

HOUSEHOLD FURNITURE, FOR MRS. C. Horton, Port Hope Highway, 1 mile West of City, Kawartha Bus Service, on Friday, August 25, at 1:30 p.m.: Chesterfield Suite, Dining-room Suite, Electric Rangette, 2 Cook Stoves, Dressers, Beds, Chairs, Stroller, Tables, Electric Lamps, Sealers, 2 Incubators, other articles.—Gordon Hancock, Auctioneer, Telephone 5021.

3 Cars Damaged In Traffic Crash

Three cars were damaged in a traffic crash at Simcoe and Stewart Streets on Saturday afternoon. South-bound on Stewart Street, William Payne, 196 River Road, was in collision with a car driven easterly by Morris Mandell, 545 Homewood Avenue, and was deflected against the third automobile, owned by rs. Margaret Kernohan, and parked in front of 359 Stewart Street.

From his investigation of the accident, Constable Gordon Trennum reported that the Payne car showed skid marks of 42 feet 10 inches after caroming from the Mandell car to the place where it stopped on the west side of Stewart Street.

Damage included a bumper and spring of the Mandell car, and to Mrs. Kernohan's the right front tire flattened and rim, bumper and fender damaged

Payne's right front bumper was crushed, also headlight, bumper and part of the radiator, and the running board and rear fender on the right side.

Constable Trennum reported that Payne told him he was alone in his automobile, but Mandell said he saw two girls jump out of Payne's car and run easterly on Simcoe Street. Trennum also reported that he had found a pint bottl of beer in Payne's car.

Fergus Mongraw, aJmes Street, was sentenced this morning by Magistrate Langley to two months in jail for theft of a meat loaf from Canada Packers Limited, with whom he was employed. He had pleaded guilty to the charge.

Lindsay Legion Has Memorial Service

Branch No. 67 of the Canadian Legion, Lindsay, held its decoration and memorial service at Kawartha Park on Sunday, August 20. Rev. C. D. Cross, B.A., of St. Paul's Anglican Church, was chairman, and assisted in prayers by Rev. J. J. Black of Cambridge Street United Church. The speaker was Rev. R. Harmer, B.A., B.D., of Cambridge Street Baptist Church, who spoke of veterans of both the First Great War and the present conflict who have paid the supreme sacrifice.

The roll call for 1914-1918 was read by D. G. Edwards of the Lindsay Branch and for the present war by Col. R. I. Moore, Past District Commander E.

Five buses were used to transport veteran members of Peterborough Branch 52, headed by President George Gimblett, including the Ladies' Auxiliary, and the Peterborough Women's Service Corps Band, who participated in the parade and service at the park.

16-Year-Old Chums Do Good Job On Far[m]

Two boys of sixteen years tur[n]ed their hands to farming this su[m]mer, helping Howard Smithson [of] Otonabee, and have done a f[ine] job "on the home front." They [are] Jeff Stock of this city and How[ard] Macdonald of Toronto, both stu[dent] lads of sixteen who are given m[uch] credit for the reported fact t[hat] the Smithson farm was one of [the] first in the district to finish [its] hay and grain harvest. Young M[ac]donald is a nephew of Mr. Smi[th]son. His father has a farm in [the] neighborhood. Both boys are s[eri]ously considering a future in a[gri]culture, at least as serious as [may] be expected of teenage boys wit[h a] new world before them.

Jeff Stock has been coming to [the] front in junior hockey, and i[t is] reported that he is going to Bu[ffalo] this fall as a candidate for E[ddie] Shore's hockey farm.

The boys have been chums, e[spe]cially during their summers, [since] they were six years old.

Aussies Reject Government Post-War Plan

BY J. E. HOLDSWORTH

SYDNEY, Australia, Aug. 21 — (CP) — Australians rejected by a vote of 1,733,978 to 1,506,846 Saturday the Government's request for sweeping powers to carry out its postwar planning, it was shown in figures released last night.

Votes cast by servicemen in various parts of the world have yet to be counted, but cannot affect the result, because the measure required not only a majority of votes, but a majority in four of the six States.

The only States in which a small majority showed were South Australia and Western Australia, where a negative vote had been expected. Strong opposition developed in New South Wales and Queensland, where Labor has its greatest representation, and the only two States where State Parliaments had gone on record as favoring the Government's plan.

Prime Minister Curtin said today he was "disappointed, but not surprised" by the result, and added: "It now remains for those who oppose our plan to produce a plan. Otherwise Australia will face an era of great difficulty."

Feared Conscription of Labor

Attorney-General H. V. Evatt, who led the Government's campaign in favor of the plan, attributed its defeat to the loss of regular Labor support in consequence of unjustified fears of postwar industrial conscription.

Under the Australian Constitution the Commonwealth Government is limited in peacetime in its jurisdiction over certain phases of national life. The National Security Act, which extends the Governmental powers greatly, expires soon after the end of the war.

Late in 1942 the Government called a convention of Commonwealth and State political leaders and drafted a 14-point program which would give the Government greatly increased peacetime powers for five years if approved in a referendum. At the end of the five-year period another referendum would determine whether the powers should be continued.

State Premiers approved the measure and agreed to urge their Parliaments to endorse it, but ratification was given freely only in New South Wales and Queensland.

The Fourteen Points.

The proposed law would have given the Government power to make laws respecting: 1, Care of returned servicemen and their dependents; 2, employment and unemployment; 3, organized marketing of commodities; 4, companies; 5, trusts, combines and monopolies; 6, profiteering and prices; 7, production and distribution of goods; 8, control of overseas exchange and overseas investment; 9, air transport; 10, uniformity of railway gauges; 11, national works; 12, national health; 13, family allowances; 14, aborigines.

The voters' "no" rejected the whole plan.

Referring to Labor's fear of the plan, the Sydney Morning Herald said Labor had "seen the substance of power pass from their elected representatives to the new bureaucracy.

"They've been ridden by regulations, browbeaten and generally pushed around," the Herald added. "Their mails have been opened and the contents used in policing minor wartime offenses. Here they have seen the whole daily press of Sydney suspended from publicaion (a reference to a recent dispute between the Government and the papers over censorship regulations).

"It is no wonder that popular mistrust and anger have been generated by the stifling proceedings about which Ministers have been complaisant."

The Sunday Telegraph ,which had advocated a "yes" vote, said many Australians who realized that unified powers are necessary had been stung by resentment over recent "maladministration" to register a vote of censure."

He Was Tired

INDIANAPOLIS, Aug. 21—(AP).—A burglar, apparently not satisfield with his loot, decided to steal a snooze—and that was his undoing. Police thought an alarm from a jewelry and loan firm was false until they spied the intruder snoring away behind a counter—his pockets bulging with $300 worth of valuables.

Much-Traded Car

SOMEWHERE IN SOUTHERN FRANCE, Aug. 21 — (AP).—Lieut. Bill Lyut, of Jersey City, N.J., 'discovered' a big sedan abandoned by German generals on D-Day. He traded it to Capt. Kenneth Barnaby, East Orange, N.J., for a yellow parachute. Barnaby tried to ford the river in the car and tore out the undercarriage and damaged the motor. So he traded it to a French unit for one chicken and seven eggs. When last seen the sedan was being driven by an American lieutenant. Details of the last trade were lacking.

Paris Virtually Flanked In Latest Push

By DE WITT MACKENZIE
Associated Press War Analyst

The German disaster in Western Europe has intensified over the week-end, both in the Paris theatre and in Southern France.

One of the most notable developments is the establishment of a bridgehead across the Seine at Mantes, 25 miles northwest of the capital, by one of Lt. Gen. Patton's armored columns. This was achieved while other American units continued their sweep around the south of Paris, thus threatening to flank the nerve centre of France.

The cutting of the Seine at Mantes is of vast importance strategically. It means that the remnants of Nazi Field Marshal Von Kluge's battered 7th Army, which have been retreating toward the Seine from the Normandy defeat, now are in a huge bowl-shaped trap whose lid is the river and a short stretch of coast south-west of the Seine's mouth.

Since all the bridges have been destroyed by the Allied air forces, the only means the Nazis have of escaping is by barges—and our bombers are circling the sky ready to pounce on them.

A Grim Picture.

While this presents a grim picture we shouldn't assume that none of the Germans can escape. Probably considerable numbers already have made the crossing and others are likely to do so. Once they are on the northern bank of the Seine they will join strong elements of the Nazi 15th Army which is holding there. However, the retreat will be terribly costly in men and in equipment for the Hitlerites.

Moreover, with Paris virtualy flanked, the Nazis will have difficulty in defending any part of the line of the Seine. If they can't hold this line they will have to beat a retreat northward, taking their English Channel forces with them. In short, the Germans are in a nasty predicament which presages a wholesale withdrawal to their inner defences on the Rhine.

Proof there's still plenty of fight left in the Hitlerites came last night when the forces which are surrounded in the Falaise trap in Normandy made a determined attempt to break out. The Canadians took them on, and a fierce battle raged throughout the night, with heavy casualties on both sides. Dawn found the Canadians the victors and to-day the trapped troops are under terrific fire from rocket-firing Typhoons and Canadian artillery.

Millbrook News

Mrs. Basil, and Mrs. E. C. Richards, with their daughters, Mrs. Milton Jewison and Pte. Ruth Richards, of Kingston, were joint hostesses Friday evening for a scavenger hunt, and corn roast, over forty guests being invited. Householders who had their door-bells rung around ten o'clock and after found a jolly bunch of young people making weird requests as they hunted for the things listed..

Miss Muriel Smith, and her friend, Miss B. Calder, of Guelph, left this week for a two weeks' holiday, in Quebec. The Isle of Orleans opposite Quebec city, with many other points of interest, will be visited during the vacation.

Rev. Richard Williams, B.A., of Seaforth, was a visitor in the village this week, the guest of Mrs. S. E. Eakins.

Mr. and Mrs. J. A. Bridge, who have been residents of the community for the past three years, coming here from Peterborough, left this week end for Montreal, where they intend to make their home. They made many riends during their stay in Millbrook.

Dr. M. E Hobbs has purchased the home which he has occupied since coming to Millbrook from the owner, Miss Ella Elson, of Kingston, and is building an addition.

Mr. and Mrs. H. A. Kerr have returned from their holiday spent at Wasaga Beach, and other points, being absent about three weeks on their vacation.

Mr. and Mrs. Harold Lunn have returned from their wedding trip, and are at their home, near Fraserville. Mrs. Lunn was formerly Lillian Foottitt, of the local Post Office staff.

Allied Fliers Aided Maquis Forces

By JOSEPH DYNAN

SOUTHERN FRANCE, Aug. 21—(AP)—With the Allied landings on the French Riviera successfully accomplished it now can be revealed that the Allied general staffs maintained regular plane and parachute communications with Maquis patrols for more than a year prior to the invasion.

As early as September, 1943, Gen. Henri Giraud's staff, established plane routes to the interior of Southern France. French officers dropped by parachute to help organize and direct the Maquis movement.

French and other Allied planes brought in equipment for the Maquis and during the last few weeks huge supplies of British Bren guns were dropped by parachute.

The patriots levelled and guarded an airfield large enough for transport planes to ferry in key personnel and to bring out detailed maps. The planes landed and took off from the field without lights, but operated only in clear weather and during a full moon.

SALLY'S SALLIES

Registered U. S. Patent Office.

Copr. 1944, King Features Syndicate, Inc., World rights reserved

"Well, Commander, what do we do next?"

BARCLAY ON BRIDGE

WHEN NOT TO DOUBLE

ORDINARILY an informative or takeout double is the very best device to use when you are prepared to support a bid of any suit except the one called by your opponent. The careless thinker would tell you offhand that fair length and strength in the other three suits is the ideal situation for such a double. But you should always consider one other factor. Would you be pleased if your partner made a "business pass," called by some a "penalty pass," on a hand of fair strength, with some of it and pretty good strength in the opponent's suit?

North: ♠ A J 7 4; ♥ J; ♦ A 10 9 6 3; ♣ K 6 4
West: ♠ 6 3; ♥ A 8 4; ♦ K Q J 8 5; ♣ Q J 7
East: ♠ Q 5 2; ♥ Q 6 5 2; ♦ 7 4 2; ♣ 10 3 2
South: ♠ K 10 9 8; ♥ K 10 9 7 3; ♦ None; ♣ A 9 8 5

(Dealer: East. North-South vulnerable.)

East	South	West	North
1. Pass	Pass	1 ♦	Pass
Pass	Dbl.		
2. Pass	Pass	1 ♦	Pass
Pass	2 ♦	Pass	3 ♠
Pass	4 ♠		

This hand occurred in a team of four match with regular total point scoring. And it produced one of the "swings" which helped to decide the result.

Where South doubled, his partner delightedly passed, being sure he could give West's contract a licking. He did, with the aid of his partner, taking two tricks in spades, two in hearts, three in diamonds and two in clubs, a total of nine. That left West only four tricks so he was down three doubled, giving North and South a score of 500.

How much cleverer was South at the second table. Knowing that his bid of the opponent's suit could not very well mislead his partner into thinking he had a powerhouse, since he had passed on his first turn, he made the picture crystal clear. North knew from the bid that South was ready for any suit. A bid of four by him in his spades would have been beyond special criticism, but he made the modest strength shower of just three and South did the rest. This produced a game for the side, better for vulnerable people than a mere 500 which was scored at the first table.

* * *

Tomorrow's Problem

North: ♠ 8; ♥ A 6 4; ♦ A K Q J 9 6 3; ♣ J 5
West: ♠ 6 4 3 2; ♥ 10; ♦ 10 8 7 2; ♣ 8 6 4 3
East: ♠ 10 9; ♥ K Q 9 7 5; ♦ 5 4; ♣ K 9 7 2
South: ♠ A K Q J 7 5; ♥ J 8 3 2; ♦ None; ♣ A Q 10

Dealer: East. Neither side vulnerable.)

In the wrong contract of 6-Spades, what is South's soundest line of play after West leads the heart 10?

Distributed by King Features Syndicate, Inc.

DAILY CROSSWORD

ACROSS
1. Threw
5. Slam
9. Light boat
10. Masculine name
12. Coin (Swed.)
13. Bone on side of face
15. Tip
17. Distress signal
18. Minute groove
20. Good conductor of heat
24. Epoch
26. Astonishment
27. Transformable
32. Open (poet.)
33. Vehicle
34. Full of news
37. Squeeze
41. Disease of chickens
43. Certain
44. Go back
48. Narrow inlet
49. Inner satellite of Uranus
50. Relieved
52. Bamboo-like grass
53. Feat

DOWN
1. Proofreader's mark
2. Close to (poet.)
3. Thus
4. Evening sun god
5. Plump and rosy
6. Ascend
7. Nothing
8. Jellify
9. Policemen (slang)
11. Music note
14. Like
16. City, NW Ukraine
19. Part of "to be"
21. Flap
22. Hole-boring tool
23. Sheltered side
25. Portion of curved line
27. Peruse
28. Open (poet.
29. Novel
30. Spigot
31. Flower
35. Frolic
36. Produce
38. Care for
39. Wept
40. Chief
42. Father
44. Sun god
45. Blunder
46. Fasten
47. Spread grass to dry
51. Symbol in Lloyd's register

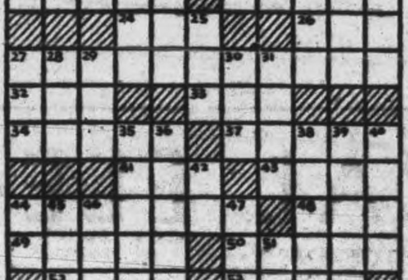

Saturday's Answer

ROOM AND BOARD —By Gene Ahern

TERRY AND THE PIRATES —By Milton Caniff

LI'L ABNER —By Al Capp

HENRY —By Carl Anderson

Copr. 1944, King Features Syndicate, Inc., World rights reserved

DONALD DUCK —By Walt Disney

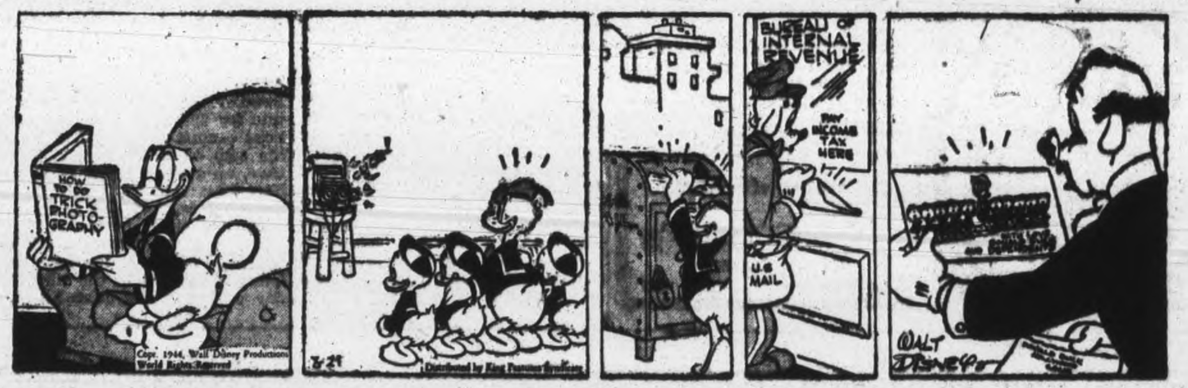

Copr. 1944, Walt Disney Productions World Rights Reserved
Distributed by King Features Syndicate

BLONDIE —By Chic Young

MUGGS AND SKEETER —By Wally Bishop

BRICK BRADFORD —By William Ritt and Clarence Gray

TILLIE THE TOILER —By Russ Westover

Marmora Legion Decorates Soldier Graves

MARMORA, Aug. 21.—(ENS). — The annual Decoration Day service under auspices of Marmora Branch No. 237, Canadian Legion, was held Sunday afternoon.

A color party and other Legionnaires were present from Campbellford and the Hasting and Prince Edward (Reserve) Band under Lieut. Floyd Ketcheson, also attended. President T. E. Pritchard was in charge. Harold Nayler, for the fallen in the last war, and Corporal Frances Sine of the C.W.A.C. for the fallen in the present war, having placed flowers at the base of the two memorial tablets, a two minute silence was observed, preceded and succeeded by the Last Post and Reveille sounded by George Brooks.

Chooses Own Way.

The parade then went direct to the Public school grounds, where a service of remembrance was held. Hon. Capt. E. M. Cadigan, who was in charge, called upon Reeve W. R. Linn to speak briefly. W. J. Cottrell, diocesan lay leader, took the invocation prayer and Rev. J. Stephenson of Marmora Pentecostal church, then read portion of Hebrews 11 and 12 as the Scripture lesson. Prayers of thanksgiving supplication and intercession were taken by W. J. Cottrell.

The address was delivered by Capt. Cadigan, who chose as his text, 'And it came to pass when Pharaoh had let the people go that God led them not through the way of the land of the Philistines although that was near.' The preacher impressively drew a comparison between the journeying of the children of Israel to the Promised Land and the advance of the cause of freedom in the world in these past thirty years.

When realization looked near, God has said, 'not yet,' but nevertheless is guiding His people just the same. He also mentioned that Christ was tempted to make the leap from the pinnacle of the temple to expedite the conquest of men's hearts but instead He chose to go through the wilderness and to accept the way of the Cross. God is having us pass through the wilderness to-day but there is His guiding hand for us to accept, the minister declared.

Decorate Graves.

The Sacred Heart cemetery was then visited, where graves of departed comrades had been marked with small Union Jacks. Rev. Father H. J. Farrell welcomed the Legion, whom he commended for their work in keeping the memory of comrades fresh each year. He dwelt upon the link between those who paid the supreme sacrifice in this and the last war. Following prayers, flowers were placed on the graves. Before the flowers were deposited, Mr. Pritchard read the list of names whose memory was thus honored. The parade continued to Marmora Protestant cemetery with the same procedure of decoration being carried out.

Capt. Cadigan gave a short address on re-dedication of surviving comrades to the cause which had dominated the hearts of all comrades. Col. A. V. Yates, commanding officer of the Hastings and Prince Edward (Reserve) Regiment, then joined with members of the band, who formed part of a choir at this year's camp, singing 'The Old Rugged Cross." While the graves were being decorated the band played 'Lead Kindly Light.'

Here President Pritchard and Col. Yates thanked all for their cooperation in making the parade successful. Visiting Legionnaires and the band were later served refreshments by the local branch of the Canadian Legion in the Council Chamber.

FLAG OF FRANCE FLIES AGAIN — A French flag which had been taken from the Germans is raised over the dugout by some Canadians.
(Canadian Army Overseas Photo—WIB)

17-Year-Old Boy Nearly Drowned

BEWDLEY, August 21 — (ENS). —Seventeen-year-old Bob Benson, youngest son of Mr. and Mrs. Halcot Benson, narrowly escaped drowning here recently. He and Murray Sidey, 15 years old, were swimming a short distance out from the dock about 10:30 in the evening. Benson became exhausted and tried to call. He remembered sinking twice and Murray Sidey, ten feet distant, heard a gurgling sound and called an alarm to shore.

Clare Morton on the dock immediately got a boat, but Sidey knowing that would be too late, swam to his friend, and at considerable risk, grabbing his arm he managed to get him to shore where he was assisted by Clare Morton, another local boy, and a number of others who had gathered.

After care and resting at the home of Mr. and Mrs. Nordy Sidey, the young lad was able to return home.

Personal.

The tag day recently held at Bewdley for the Canadian Institute for the Blind and with donations coming in since, has reached the sum of $50.05. Mrs. Harry Goss, an active member of the Port Hope-East Durham Advisory Committee, supervised the young taggers. Bud Goss and Garth Manley on their wheels canvassed the surrounding vicinity a few days previous and assisted in the village tag day with Ann and John Erwin.

Sailors Finish R.C. Chapel InNewfoundland

A NEWFOUNDLAND PORT, Aug. 20—(CP)—End of the task of converting a sagging store built in 1825 into a dignified house of worship was marked here recently when Rev. B. C. Martin, Halifax, Roman Catholic chaplain of the Fleet for the Royal Canadian Navy, blessed and officially opened at St. John's the first Roman Catholic naval chapel ever built in Newfoundland.

To convert the abandoned store, which once did a thriving business in the sale of molasses, rum and fish, into the chapel, 60 sailors contributed voluntary labor, among them several non-Catholics.

In their own time, often late at night, RCN painters, plumbers, electricians, blacksmiths, stokers and men of other trades shared in the work done over a period of six months.

G. B. Murphy of Halifax, senior Roman Catholic naval chaplain in Newfoundland, saw the building's possibilities as a permanent naval chapel and had no trouble renting it for a dollar a year. He and his helpers admitted they did a good deal of "high-class scrounging in the best naval tradition" to get their chapel finished.

The "scrounging" consisted of accepting generous gifts which poured in from ships, shore establishments and civilians. The stations of the Cross were bought with cash contributed by Roman Catholic sailors. The smaller candlesticks for the altar are shell casings from the British cruiser H.M.S. Newfoundland the larger ones, similar casings, from ships of the RCN.

The holy water stoup is the inverted bell of the old steamer SS. Astrobel, with her name and the date of her launching—1677—inscribed on the bell's outer lip.

Listed on shields above the heads of the worshippers in the little church are the names of the first 16 Canadian warships lost in action since war started: Margaree, Spikenard, Raccoon, Charlottetown, Windflower, Louisburg, Weyburn, Ottawa, St. Croix, Levis, Chedabucto, Otter, Fraser, Bras d'Or, Athabaskan and Valleyfield.

With Some Woman

TOLEDO, O., Aug. 21 — (AP).—Sam Kalinoff has filed suit for divorce from his wife, Jane, for the fourth time. Four times the couple has been married, and three times divorced. They were first divorced in 1940.

PARATROOPS BLOCK ENEMY RESERVE—As infantrymen and armored columns smash their way inland and firmly establish beachheads in Southern France, British and American paratroopers are reported to be dropping behind the enemy strongpoints and blocking Nazi attempts to rush up reserves of troops and supplies. Meanwhile U.S. and French forces continue to pour ashore in an unending stream on to beachheads between Toulon and Cannes, reinforcing the thousands of men who have already landed.

Treatment Helps Goitre Condition

LONDON, Ont., August 20—(CP) —Two London physicians, Dr. E. M. Watson, head of the Department of Pathological Chemistry in the University of Western Ontario, and Dr. L. D. Wilcox, have been engaged in research connected with use of a new drug, thiouracil, a sulfa derivative which, though still in the experimental stage of development and not on the market, has produced beneficial results in cases of toxic goitre which may make it rival within the field of hyperthyroidism the famous sulfonamide drugs and penicillin

Originated in the United States, where much research has been done, thiouracil is administered by mouth. In local clinical experiments, of which Drs. Watson and Wilcox have recently published case records in the Journal of the Canadian Medical Association, remarkable results were obtained from the use of thiouracil in eleven cases reported; an even more striking case treated in London is as yet unreported formally, in which mental symptoms of a manic type requiring heavy doses of sedatives and hypnotics to control, cleared up rapidly under thiouracil therapy. Psychotic reactions from toxic goitre in a certain small percentage of such cases.

Dr. G. C. Hale, F.R.C.P. (C.). since 1925 Professor of Medicine in the University of Western Ontario has been appointed Professor Emeritus and has been succeeded as head of the Department of Medicine by Dr. F. J. H. Campbell. Dr. Campbell is also acting Dean of Medicine during the absence on leave of Group Capt. G. E. Hall, Dean of the Faculty, who is at present Directir of Medical Research for the Royal Canadian Air Force.

13 Houses Burn

LONGUEIL, Que., August 20—(CP). — Swept by a 40-mile-an-hour wind, a fire which started in a hay barn yesterday destroyed 13 houses and barns in Longueuil Annex before being brought under control by firemen from Montreal. nine miles away.

Lindsay Crash Saturday Kills Student Flier

LINDSAY, Aug. 21 — Believed to have tried to bail out from too low a level, L. A. C. George Hamilton Crawford of Ottawa and formerly of Toronto, was killed instantly four miles northeast of Lindsay Saturday aternoon. The pilotless plane continued in with motor roaring for about one quarter mile before crashing and bursting into flames.

Although farmers in the district noticed the Harvard training plane in difficulities, they did not see the young pilot try to bail out. His body, with parachute unopened, was found by Sherby Carrins as he was running to where the plane had crashed on the farm of George Clarke.

L.A.C. Crawford was the son of Mr. and Mrs. A. W. Crawford, Ottawa, formerly of 153 Glencairn Ave., Toronto.

His Last Request

BALTIMORE, Aug. 20—(CP)—Friends carried out the last request of Percy Longstreet Barry, lifelong race follower, and scattered his ashes along the finish line of the Pimlico race course yesterday. Barry who died August11 had asked his widow, Mrs. Annee Steidl Barry, to have his body cremated and the ashes placed on the rack at Pimlico.

Let us recommend a Powder and Shade for your own use.
McDERMID & JURY
Receipts Gladly Given
321 George Phone 8801

FOR THOSE UGLY RED PIMPLES
Try Prompt Relief This Easy Way!
For unsightly blackheads and other blemishes. Cuticura contains tested medical ingredients. Soothes, helps relieve promptly. Promotes natural skin smoothness. See why thousands are grateful. Buy today! All druggists.
CUTICURA OINTMENT & SOAP

"Sellers of Safety"
J. D. COLLINS
General Insurance
408½ George Phone 8632

"Friendly Courteous Service"
DAVIS SUNOCO SERVICE STATION
266 CHARLOTTE ST.

Photos
MORRIS DUKE
Photos of Distinction
382 George Phone 6320

THEY'RE KEENER-SHAVE CLEANER
LEATHER STROPPED-LIKE YOUR BARBER'S RAZOR

They Unlocked a Treasure
Electricity

THE POWER BEHIND OUR NATION'S PROGRESS

By harnessing the surging power of our waterfalls and rivers the Canadian electrical industry unlocked a vast and vital treasure. Nowhere in the world is so much electricity per capita used as in this country. Approximately two out of every three families in the Dominion live in homes served by electricity. More than seven times as much Electric Power is being produced in Canada today as during the last war.

Electricity already has done great things for Canada. Yet Canadian electrification is destined for still greater development and use. Only *one-fifth of this nation's potential water power resources have been harnessed*. Still further electrical development applied to our other great natural resources—to our land, our minerals, our forests—can help to make Canada one of the richest countries in the world!

But such a programme can succeed only if every responsible citizen will "Think Big" and plan courageously, today. Some measure of planning is already under way—but more is possible. War demands must not for a moment be neglected—yet postwar needs must not be forgotten. For by planning today we prepare for action tomorrow. We prepare work for tomorrow, markets for tomorrow—markets which will absorb our fullest productivity, provide full employment, lay a foundation for our nation's future.

Pioneers in Canada's electrical development, Canadian General Electric has made a host of important contributions to home betterment and industrial progress in the Dominion. The seven great plants of the Company—now concentrating almost exclusively on the production of vital war supplies—are equipped and manned to produce "everything electrical"—from a toaster to a 100,000 horse-power generator.

CGE 1944

CANADIAN GENERAL ELECTRIC CO. LIMITED
HEAD OFFICE - TORONTO

Telephones
Examiner 4641
CHEX 4641
Nights after 6 p.m., Sundays, Holidays
Examiner 4641
CHEX 4643

Evening Examiner

Peterborough

NIGHT FINAL

VOL. XC No. 200 WEATHER Fair and warm. PETERBOROUGH, TUESDAY, AUGUST 22, 1944 ★★ PRICE FOUR CENTS

1,200 TANKS CRIPPLED SINCE D-DAY

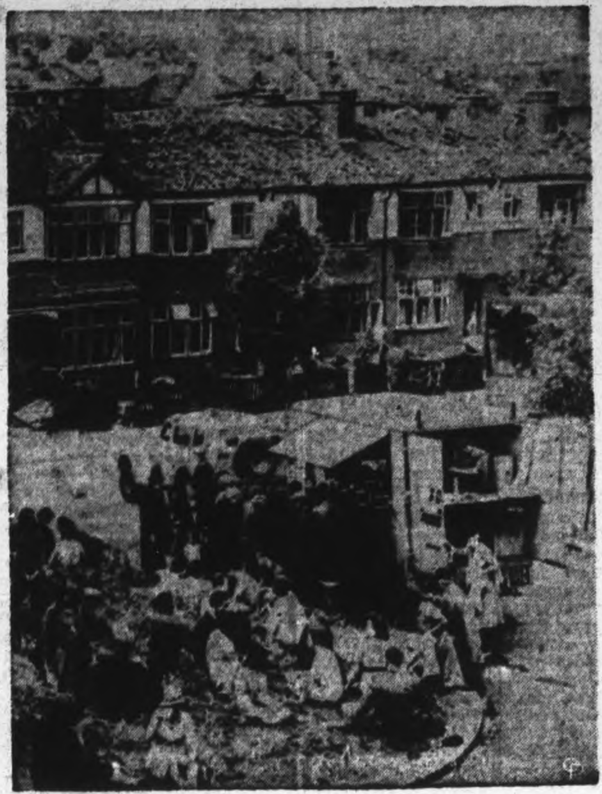

THIS IS NO PICNIC—Seated on a stretch of lawn in front of their bombed-out homes, these English people, victims of the current robot invasion, receive hot food from two of the food flying squads operated by the British War Relief Society.

Nazi Police Arrest Petain; Whisked Away From Hotel

GENEVA, Aug. 22—(AP).—German secret police arrested Marshal Henri Philippe Petain, French "Chief of State," at his residence and headquarters at the Hotel du Parc in Vichy, advices from France said today. The 88-year-old Marshal, hero of Verdun in the First Great War, and head of the German-dominated Vichy government of France since 1940, was reported seized Sunday morning along with a number of associates.

Others reported arrested were a Gen. Bridoux, possibly the Vichy War Secretary Lt.-Gen. Eugene Bridoux; an Admiral Blehaut; one Rochat, general secretary of the Ministry of Foreign Affairs; and Bernard Menetrel, private secretary to Petain.

The swift reported action of the Gestapo seemed an indication the Germans placed no trust in the Marshal.

The most reliable sources said that Petain refused a German request to go with Pierre Laval, the Chief of Government, to the new provisional capital at Belfort, and that the old Marshal was summarily arrested by force. Where he is was not known absolutely, although most guesses were that he is in Germany. Thus the old Chief of State became officially what he has

NAZI POLICE

(Continued on Page 2, Column 3)

Fire Menacing Moncton City

FREDERICTON, Aug. 22—(CP).—A forest fire close to the western edge of Moncton to-day was officially reported as "still dangerous for the city of Moncton."

P. M. Harrison of the New Brunswick Department of Lands and Mines said that the blaze in the McKinnon's Siding district near Moncton was "burning fiercely" with more than 1,500 troops and civilian volunteers fighting the flames.

The number of ;fire fighters, Mr. Harrison added, was less than during the week-end and if the rainless weather continued "it might become necessary to ask for more volunteers."

"Fire is deep in the ground and Moncton residents will find it necessary to fight the flames without depending on rain as the blaze may burn for a long time until the earth becomes soaked," he continued.

Other fires in the province to-day were reported under control although there was a new outburst in the Sunny Brae district. Volunteers, however, fought out the flames within a short time.

Areas where fires were ranging last week were still being patrolled and every available soldier in the province had been detailed to fire-fighting or fire patrol duty.

Supt. R. E. Mercer, head of the Royal Canadian Mounted Police in New Brunswick, announced yesterday a thorough investigation was started into the cause of the forest fires in the province.

Saskatoon Hit

SASKATOON, Aug. 22 (CP) —

FIRE MENACING

(Continued on Page 2, Column 6)

Allies Gain 5 Miles Inside Burma Border

KANDY, Ceylon, Aug. 22 (AP) — Allied columns advancing along the Tiddim Road have penetrated five miles inside Western Burma without contacting the fleeing Japanese and all indications point to a major enemy withdrawal, Allied headquarters declared today.

Rearguards of the Japanese forces retreating from India fought stubbornly for every mile on the Tiddim Road until Saturday, when they suddenly broke off contact.

Since Saturday night, headquarters said, the enemy has been engaged in a precipitate withdrawal and shows no signs of making a stand.

Allies Capture Bouisson

Former French Prisoner Paraded With Gestapo

By WILLIAM MILLER, (Distributed by The Canadian Press).

DRAGUIGAN, Southern France, August 22 —One of the biggest fish yet caught in the invasion of southern France identified as Fernand Bouisson, barrel-shaped, bald-headed, goateed former president of the Chamber of Deputies.

He was found hiding at the house of a friend four miles from St. Raphael and was jailed pending judicial procedure.

For safety, he was imprisoned at Draguigan, and yesterday the French partisans paraded him and other prisoners for the benefit of the French Information Service movie cameraman.

It was a bitter pill for the man who was 10 years Mayor of Marseille and former national hero of the Socialist party. He was paraded with a motley throng of gestapo spies and one woman whose head had been shaved for consorting with Germans.

A huge crowd gathered around the gendarmerie and booed and jeered. Tough young partisans kept rifles and machine at the ready.

Bouisson, who was merchant marine minister in the last war and who became Marshal Petain's information minister, and later joined Marcel Deat in editing the Collabortionist Paris daily L'Oeuvre, kept his head down during the short walk.

Bouisson was premier of France for five days. The cabinet he formed May 31, 1935, collapsed June 4.

Allies Inside Toulon; Port Shelled

Now 60 Miles Inland 2,000 Square Miles Held By South Units

By NOLAND NORGAARD, Associated Press Staff Writer.

ROME, August 22 (AP) —French troops of the 7th Army have fully encircled Toulon by land, cutting the last escape route for German garrison forces still resisting inside the fixed fortifications of the big Mediterranean naval base, Allied Headquarters announced to-day.

While an Allied naval armada off-shore and land batteries on the north hurled shells against enemy strong points, the French infantrymen advanced through the outskirts of the southern France port in house to house fighting.

American troops meanwhile swept steadily westward well to the north-west of Toulon in a drive which, unless halted, soon will isolate Marseille, France's second city. French forces were within eight miles of Marseille on the east.

Still other Allied advance elements on the east reached points 60 miles inland, and headquarters announced that the Allied grip on southern France now had been expanded to more than 2,000 square miles — an area more than double that of the beachhead late last week.

Maj.-Gen. Alexander M. Patch in an order of the day to the 7th Army declared:

Enemy Stunned.

"The enemy in our area is perplexed and stunned. Except for his coastal defence forces he is in full retreat.

"I therefore call upon every officer and every man, regardless of fatigue or possible shortages of food and equipment, for uninterrupted continuation of thir maximum energy and endurance so that the enemy may not have time to recover.

"Reject every temptation which could possibly interfere with this crucial duty. The opportunity for a decisive result is in front of us and we must and will move with the utmost speed and effctiveness."

After occupying the important communications centre of Aix-en-Provence, 15 miles due north of Marseille, American forces still were advancing and by midday yesterday were two miles along the road to the west.

This drive and the French thrust on Marseille from the east—a drive which already had passed through Aubagne—were steadily setting up a trap for the Germans remaining in that French city, second only to Paris in size.

Front dispatch said the Germans had set a forest fire east of Marseille in an effort to check the French.

North of Aix-en-Provence, which commands a trunk highway leading directly south into Marseille, a 7th Army column advancing westward along the south bank of the Durance River reached the vicinity of Le Puy yesterday morning and ma-

FRENCH MOPPING

(Continued on page 2, column 4)

Urges Labor Stand United

MONTREAL, Aug. 22.—(CP). — Pat Shea, Canadian Congress of Labor representative for workers in the Maritime provinces, said here last night that organized labor must stand united asq "it may prove to be too late afterwards as, apparently, big corporations have only one wish, to go back to pre-war conditions, and we all know what they were."

Mr. Shea spoke at a labor rally held to welcome a delegation of workers from Halifax Shipyards Limited who are travelling to Ottawa to seek a solution of the 27-day-old strike at the shipyards. The workers are on strike to support their demands for a check-off and maintenance of membership clauses.

"Our fight is a fight to the finish," Mr. Shea said. "We are fighting for the democratic rights our sons, our brothers and others are dying for at this very minute on the field of honor.

"This fight is not only the fight of Halifax shipyards workers, not only the fight of shipyards workers in other parts of Canada, it is the fight of all organized labor in the country which must stand united to prevent the recurrence of the depression days of a decade ago."

Stuck In Can

ALEXANDRIA, Minn., Aug. 22—(AP). — Three-year-old Howard Gease took a nose dive into a cream can to retrieve a ball — and he got stuck. But the village blacksmith shop was nearby, so Howard, cream can and all, was taken to the smithy. The can was split down the sides and Howard, none the worse for wear, was released.

Allied Strategy Saves City Of Florence

ROME, Aug. 22.—(AP).— Florence has been completely occupied by Allied troops and 8th Army patrols now are pushing out beyond the famed art centre's northern outskirts, Gen. Alexander's Headquarters announced to-day.

Explaining the delay in ousting the last enemy opposition from the northern edges of Florence, the Allied Command said:

"Had troops of the 8th Army forced their way into the city before the enemy had been compelled to withdraw from the town by our continued pressure on his flanks, street fighting would inevitably have broken out. By skill and patience the city has fallen into our hands and extensive damage, apart from demolitions effected by the enemy, has been avoided.

"Unless the enemy decides to engage the city with long range artillery fire the city will rapidly return to normal and full assistance will be brought to the inhabitants by the AMG.

"When the time is ripe Allied armies will continue their advance, relieved to know that the ctiy has been spared irreparable damage."

Aside from brisk Patriot clashes and artillery duels, the only active sector of the Italian front continued to be the Adriatic area.

In the inland portion of this sector Italian troops captured Santa Maria Carpienaeta, three miles west of Pergola.

Nearer the coast Polish troops with tank support overcame strong enemy resistance north-east of Cerasa in a day long battle. Enemy losses were heavy and the Poles took 100 prisoners.

The 8th Army announced it had taken a total of 13,171 prisoners from May 11 to Aug. 1.

Blind Harvester

ST. MARY'S, Aug. 22 — (CP).—William Felland of Mount Pleasant in the Brantford district, attracted attention from fellow-workers with the clever way he stooked and pitched grain recently at Wilbert Beattie's farm north of St. Mary's in the Avonbank district. Mr. Felland is blind.

Flank Attack Threatens Warsaw City

Nazis Win Back Land Corridor From Latvia; Estonia

By EDDY GILMORE
Associated Press Staff Writer

MOSCOW, Aug. 22.—(AP).—Russian troops stormed across the Bug river northeast of Warsaw to-day in a grave new flanking threat in the prolonged siege of the Polish capital and battled hastily mustered German reserves on the west bank of the river.

Forcing the Bug, which flows into the Vistula 28 miles north of Warsaw, posed a threat to cross the larger river. Marshal Konstantin Rokossovsky's re-grouped and re-inforced group of armies pushed two Russian columns toward the confluence of the streams. He pushed ahead against furious German counter-attacks from 50 recaptured villages in what appeared to be the most serious threat to Warsaw in nearly two weeks.

An Izvestia dispatch from "north-east of Praga," the industrial eastern suburb of the Polish capital, said the Germans had introduced a new tank division from Italy and several divisions from other sectors, including Germany itself.

Many Planes.

Nazi counter-attacks were reported strongly supported by theier air force, by large concentrations of artillery and by groups of 100 to 120 tanks which came in "wave after wave, 10 or 12 times a day," Izvestia said.

The Germans have won back a land connection with two battered Baltic armies, isolated for three weeks in Estonia and Latvia, but front advices indicated they may use the corridor for an escape attempt to East Prussia rather than for reinforcement.

Another and growing threat to Warsaw was in the Eandomierz Region across the Vistula 100 to 110 miles southeast. The survival of only 1,550 prisoners, with the final killing of 12,000 in the Sandomierz trap where three divisions were encircled, was considered confirmation of the great shrinkage in Hitler's Divisions.

(The German communique said strong Russian tank and infantry forces were on the offensive in Romania, attacking southwest of Tiraspol and between the Prut and Sereth Rivers.)

Red Star, in a dispatch datelined "At the German Border" where the Russians last week reached the Frontier River Szeszuppe, said:

Hid In Forests

"The enemy is dislodged from his last lines We repulsed him beyond the river on the other side of the border. Scores of villages have been burned to ashes by the Ger-

FLANK ATTACK

(Continued on Page 2, Column 2)

German Troops Want To Surrender Fear Reprisals From Poles, French

By WILLIAM STEWART,
Canadian Press War Correspondent.

WITH THE 1st CANADIAN ARMY IN FRANCE, August 22 — (CP Cable)— Thousands of dispirited soldiers of the shattered German 7th Army poured in a jumbled mass into the Canadian Army lines all day to-day, flooding the prisoner cages and overwhelming the shuttle service of trucks operating to the front.

Some Germans still are making ing frantic attempts to break out of the Allied ring that has been freshly strengthened, but their tanks are being knocked out and Canadian gunners meet them with withering fire open sights.

The great majority of the Germans want only to surrender.

They are terrified at the prospect of meeting the Polish or French troops who threw their lines across the escape roads, and are less terrified of the Canadians, though many of them know that S. S. troops have been charged with shooting Canadian prisoners and that makes them frightened of the Canadians too.

To Canadian soldiers who were in the fierce bridgehead battles of a few weeks ago the spectacle of a German army fallen to pieces is the most encouraging sight of the war. Canadians are lined along the muddy roads up which truckload after truckload and marching column after column of Germans have been coming since yesterday morning.

To-day their numbers have been larger than ever.

At mealtimes, the Canadians go over to the roadside and prop their mess tins on fence posts so as not to miss any part of the free show. You hear an occasional "pick 'em up

GERMAN TROOPS

(Continued on Page 2, Column 4)

The Weather

Peterborough Temperatures:

Today:
Night low..52 Noon.....79

Yesterday:
Highest....84 Lowest....62

One Year Ago:
Highest....82 Lowest....51

Weather Forecast:

Georgian Bay — Moderate to fresh winds; generally fair and warm to-day and Wednesday.

Lower Lake Region — Moderate to fresh winds; generally fair and warm to-day and Wednesday.

Ottawa and Upper St. Lawrence Valleys — Moderate to fresh winds; generally fair and warm to-day and Wednesday.

Lake Superior — Moderate to fresh winds; fair to-day and Wednesday, and becoming a little cooler.

300,000 Huns Out Of Action Allies Shape Huge New Trap

By WES GALLAGHER—Associated Press War Correspondent

ALLIED SUPREME HEADQUARTERS, Aug. 22 — (AP) — Three Allied armies—British, Canadian and American—wheeled inland from the west to trap battered, disorganized Germans fleeing to the bridgeless river Seine today as U. S. columns struck powerfully down the river in the other arm of the gigantic new pincer movement. Supreme Headquarters, disclosing the fresh cut-off operation, declared 1,200 enemy tanks had been destroyed or damaged since D-Day—armored strength equivalent to 6½ Nazi Panzer Divisions—and field estimates said more than 300,000 Germans had been put out of action in Western France since June 6.

The Argentan-Falaise pocket is yielding at least 100,000 Germans captured, killed and wounded, according to best available information. The American 3rd Army in 21 days of vast, speedy flanking operations accounted for more than 100,000 more. As many more were eliminated earlier in Normandy.

Canadian, British and American armies striking eastward in this enveloping push gained up to 10 miles.

The American 3rd Army pounded northwestward along the looping Seine from its bridgehead at Mantes-Gassicourt 25 miles from Paris, bringing in the eastern arm of the pincers upon German 7th Army remnants stumbling back to the Seine and seeking to escape by ferries, small boats, and even swimming.

Evacuate 2 Cities

Heavy fighting was reported in the Paris area. U.S. forces met heavy resistance at Etampes, 27 miles south or Paris.

(Berlin announced evacuation of both Etampes and Malesherbes, 36 miles south of Paris, and 14 southwest of the American bridgehead across the Seine at Fontainebleau. The Germans said probing thrusts in the Orleans area southwest of Paris were checked.)

Orleans was under shellfire, and there was fighting at Ramboullet 22 miles southwest of Paris.

Since June 6 the Allies have counted 700 destroyed enemy tanks behind their lines, and 500 damaged ones. Others remain to be tallied.

The 1st Canadian Army advanced four to 10 miles on a broad front between the sea and Argenan, Belgian units took Cabourg on the Dives estuary, 16 miles across water from Le Havre. Netherlanders fought in the outskirts of Houlgate. British troops, gaining 10 miles, seized Gace, 15 miles east of Argentan. The American 1st Army also was pounding in toward the Seine.

The U.S. 3rd Army was hitting westward and northward from the

300,000 HUNS

(Continued on Page 2, Column 8)

5 Persuasive Americans Capture 750 Huns Frightened Super-Men Fall For Fast Talk

WITH THE 1ST CANADIAN ARMY IN FRANCE, Aug. 22 (AP) Five persuasive American soldiers were the toast of the Canadian Army today for having marched 750 Germans into the Canadian lines.

Unfortunately the five must be nameless, the censors said, because they had been captured by the Germans inside the Falaise gap.

But a Canadian officer said they accomplished their feat with fast talk that would impress any main street vacuum cleaner salesman. Fed up with their position, they told the Germans they would get through the lines and see that artillery shelling ceased—if only the Germans would surrender.

The frightened supermen agreed. The Yanks went off and came back after a suitable length of time and told the Germans they had fixed it for the shelling to cease for 20 minutes. The gullible Germans eagerly lined up and the Americans marched them into the Canadian lines.

The cream of the jest is that by chance the shelling did cease during this parade of the wooden soldiers.

Robomb Barrage Heaviest Yet

LONDON, Aug. 22.—(AP).—With Allied armies racing toward robot launching sites in the Pas de Calais region, the Germans to-day hurled one of the heaviest daylight attacks since the first weeks of the flying bomb assaults on London and Southern England.

Throughout most of the day the enemy sent the buzz bombs across the Channel, capitalizing on the soupy weather that hid the robot roosts from grounded Allied bombers.

Heavy ack-ack fire, including some rockets, met the robots at the coast, and the gunners' score was good. Over one coastal area they shot down two in a couple of minutes.

The bombs that got through wrecked houses, stores, buses and one pub—but in only one place was a heavy death toll feared.

A young mother snatched her infant from a baby carriage and ran into a surface shelter as a bomb fell. She emeregd a few minutes later to find the pram wrecked.

Another bomb demolished several houses just as two busses passed. Several persons were killed, and the busses damaged. A newsboy on the corner was blown to bits. Within an hour three bodies had been removed from the ruined houses, and rescuers were digging for many other persons believed to be trapped.

A blind man who heard a bomb far in the distance warned a mother and child in the next house, and all three had time to take shelter. Their house was badly damaged but all three escaped injury.

The heavy raids started during the night after a lull of some 10 hours, probably caused by German inability to move bombs to the sites over their battered transportation lines.

French Underground Gains Occupies Pyrenees Frontier

By CHARLES S. FOLTZ—Associated Press Staff Writer

IRUN, Spain, Aug. 22—(AP).—Border dispatches told of the collapse of German resistance in one city and town after another throughout Central and Southern France today as French forces of the interior pressed a campaign to rid their country of the invaders. There still was no confirmation here, however, that the big Nazi bastion of Toulouse, 60 miles north of the Spanish border, had fallen. Toulouse was reported to have a Nazi garrison of 3,000 troops, mostly fanatical S.S. (Elite Guard) forces.

French patriots were said to be firmly astride all railroads and highways over which Germans in the Bordeaux area must fight their way to get through to the Reich.

(The Vichy government is transferring its seat to another city, the German-controlled Vichy radio said. The broadcast, recorded in London by The Associated Press, did not disclose the identity of the new site nor did it mention the whereabouts of Chief of State Marshal Petain. The broadcast said the transfer was being carried out because of the "present military situation."

(Reports have been received from interior France that French patriots virtually have surrounded the puppet capital. There also have been reports that Pierre Laval and other Vichy officials have arrived at Belfort, about 25 miles from Basel, Switzerland, and an equal distance from Germany.)

Uniformed officers of the French Army took possession of the International bridge at Hendaye yesterday evening in the name of the French Committee of National Liberation, thus completing French occupation of the entire Pyrenees frontier.

Meanwhile, three Allied cruisers continued their patrol of the French Bay of Biscay coast from the Spanish frontier to the north.

Seeks Tax Plan

TORONTO, August 22 —(CP) — Mayor Conboy said yesterday discussions are being carried out between the city and the Toronto Hydro Commission to determine a system of taxing the city's hydro system which would be most acceptable to hydro and provincial authorities. The Mayor was commenting on a proposal of the Toronto Board of Trade that hydro be taxed on the same basis is if privately owned and operated.

Iasi Captured By Red Army

LONDON, Aug. 22.—(AP).—Iasi, fourth largest city of Romania, has been evacuated before a fresh Russian offensive in the south, the Germans announced to-day.

Iasi (population 104,471) lies west of the Prut river and is a meeting point of railways linking eastern Romania and the Soviet-claimed province of Bucovina.

It lies 165 miles northeast of the great Ploesti oil centre and 120 miles north of Galati, strategic city on the lower Danube. A Russian plunge to Galati would make much of the Balkans untenable for German defence.

Moscow has reported no fresh offensive in Northern Romania, which the Red Army invaded during the winter campaign. Germany has been reporting the new offensive for several days.

A Berlin broadcast said the Russians had "succeeded in widening their breaches" at other undisclosed points in dual offensive on both sides of Iasi and on the lower Dnestr river.

BULLETIN

ROME—Prime Minister Churchill, accompanied by high staff officers arrived in Rome yesterday morning, it was revealed today.

LONDON—Russian troops have captured Iasi, fourth largest city in Romania, Marshal Stalin announced tonight in an order of the day.

WITH THE CANADIAN ARMY IN NORMANDY, — CP). — British troops have penetrated into Lisieux. The British troops presumably were part of the 1st Canadian Army which has been driving toward Lisieux, the farthest east penetration of the British-Canadian advance toward the Seine.

Back Of Hun Army Broken

Greatest Battle Of France Believed Ended

WITH BRITISH FORCES ADVANCING TOWARD THE SEINE, Aug. 22—(AP).—A British headquarters officer said today that "one good sledgehammer blow by the Russians, coupled with our efforts in the west, will finish" the war with Germany.

"The days of great battle in France are ended," the officer declared. "The rest of the war for Germany is merely a fight for time—time for Hitler."

Yesterday, Gen. Montgomery declared the "end of the war is in sight."

Intelligence reports said the Germans already had turned guns on the Maginot Line about to face the onrushing Allied armies.

The British officer said that never again can Germany put into the field an army of armor such as the 7th Army which the Allied forces have broken up in the "battle of the Normandy bulge."

"The back of the German army is broken," the officer said. "Any troops Hitler now sends forth to meet us will be only cannon fodder to chew up."

As the British and Canadian armies began to surge eastward to catch up with the spectacular American sweep across the Seine, the Normandy trap was described as cleared except for odd hundreds of Germans, many of whom now are hiding in the hills and forest and making no pretense of fighting.

50,000 Nazis Expected From Trap

Officers Deserted Infantry Units • Hundreds Wounded

By ROSS MUNRO,
Canadian Press War Correspondent.

WITH THE 1st CANADIAN ARMY IN FRANCE, August 22 — (CP Cable) — Thirty thousand German prisoners were taken in the Normandy pocket by Allied forces up to two days ago and with mass surrenders now around Trun, southeast of Falaise, the figure is steadily rising and may easily reach 50,000.

The pocket in which divisions of Field Marshall Von Kluge's 7th Army was caught is practically crushed.

Large numbers of enemy wounded also are in Allied hospitals and are not included in the prisoner count.

Yesterday the Canadian army collected 2,800 prisoners and that is just a preliminary figure. It will be higher.

Prisoners are coming in right and left and one Canadian brigade reported by wireless it had 7,000 prisoners it wanted to get rid of, but that was unconfirmed.

Since the 1st Canadian Army launched its first operation as an army on August 8 down the Falaise highway it has captured 14,400 prisoners to two days ago.

A Crushing Defeat.

The Normandy pocket was no myth. A large German force was caught and annihilated here by the British, Canadian, American and Polish troops and there still is a mass of completely disorganized enemy troops in a small circle near Trun which will be finished off soon.

The problem is not one of fighting any more. It is one of handling prisoners in such vast numbers on the roads. The Germans now are giving up by Platoons. Most of their officers deserted them and tried to get out of the bag alone. It is principally infantry which has been taken during these last few days and what has escaped has been armor.

As the final mop-up goes on in the pocket, new gains are being made along the whole Canadian Army front, stretching north to the Channel, as the eastward drive develops momentum.

Work Together

A Canadian column is in the Vimoutiers Area, 10 miles northeast of Trun, and infantry now dominate the town. Canadian Infantry and Polish armor are mopping up in the Falaise-Chambois-Vimoutiers triangle where most of yesterday's bag of 2,800 prisoners was taken.

To the north of the Canadians, British armor and infantry are one mile from the important road junction of Lisieux, 18 miles south of the channel coast at Honfleur. Heavily-mined roads and some 88-mm. guns slowed progress towards Liseux but the opposition was described by a senior Canadian officer as "nothing really serious." There have been a few scattered rearguard actions.

Other British troops are on the roads leading to Pont L'Eveque, 10 miles north of Lisieux.

On the Channel coast sector the Germans are falling back fast. Belgian troops operating with the Canadian army captured Cabourg and Netherlands forces are in the outskirts of Houlgate. These advances have taken enemy long-range artillery pressure off Caen port, France's seventh largest. It is no secret this port has not been of much use as yet to the Allies.

Dog Attacks Child Injuries Extensive

CRESSWELL, Ont., August 22—(CP). — Four-year-old Mary Josephine Gordon suffered critical injuries when attacked by a six-year-old pet dog "Collie," on Saturday. Six months ago the same dog saved her from a mad dogs savage attack. The child was rescued by the arrival of her mother, Mrs. Murray Gordon, and Marie Eburg, 14, after the dog in a rage, believed due to rabies, had torn 50 separate wounds in her face and body.

The child was attended by two physicians and 70 stitches were re-
The child gives no support to the
quired to close her injuries.
suggestion that the dog be destroyed and hourly asks from her bed, "Where's Collie?"

Cresswell is in Victoria County.

PEREGRINATING BUGS

LONDON — (CP) — Mosquitoes, found in some of London's underground railway stations in 1940, are spreading throughout the London area, the medical journal, The Lancet, reported. It is suggested they travel in the trains.

DO YOU HATE TO GET UP in the MORNING?

Doesn't it feel swell to wake up in the morning clear-eyed, refreshed, full of pep? Yet so many, especially over 40, get up tired all over, with aching joints, never really feel their best.

The reason is often a common complaint—a system clogged with poisonous food waste. Like many people, you need help to clean out a sluggish system, get back pep and sparkle rightfully yours. The mild action of BILE BEANS is an effective aid thousands rely on.

Made from 10 pure vegetable extracts, Bile Beans are so gentle, yet effective, they are called "The Medicine That Wakes Up Nature". These small laxative liver pills tone up the system by stimulating flow of liver bile, so essential to good digestion and daily regularity.

Why not enjoy that "glad-to-be-alive" feeling every day? Try Bile Beans tonight—they work while you sleep. Over 2 million boxes sold last year, convincing evidence of how greatly they are helping others. 36

Obituary

MRS. SANDY MILLAGE.

DOWNEYVILLE, August 22 — (ENS). — The funeral of the late Mrs. Millage was held from her late home on the Boundary to St. John's Church, where service was conducted by her pastor, Rev. Mr. Miller, who in his sermon paid tribute to her life as a neighbor, wife and friend She had been organist of the church for years and only a few months ago gave up the position to a younger person. Mrs. Millage was a faithful member of St. John's Church. She was the daughter of the late Mr. and Mrs. James Stewart and lived all her life in the community where she died. Owing to the scarcity of help she was assiting her husband drawing in hay. When going through the gate the horses bolted, throwing Mrs. Millage off the load on to the hard ground, from which she sustained severe injuries. She was removed to the Ross Memorial Hospital in Lindsay, but she passed away without regaining consciousness.

The large array of bouquets testified the high esteem in which she was held. A nephew, George Murphy of Lindsay sang her favorite hymn, "Does Jesus Care?"

The remains were laid to rest in the family plot at Bobcaygeon. The pall-bearers were: Lorne Stewart, Orville Burgess, Stanley Millage, M Burgess, Harold Millage, and Oscar White.

Surviving besides her husband, Sandy Millage, are four sisters, Mrs George Ranson, Mrs. Eddie Burgess, Mrs. Joseph Aldred, and Mrs George Melsom. Her only brother, William Stewart, passed away two years ago and her mother one year ago.

Further Remand Given On Theft Charges

COBOURG, Aug. 22.—(ENS). — Evans Jones and Dean Summerville were given a further remand of one week without election or plea, when they appeared in police court Monday. Jones, whose home is in Hilton, and Summerville, who comes from Brighton, are jointly charged with theft of a car on August 5th from C. B. Graham of Trenton, and with assault, causing bodily injury, to Issac Cook of Trenton on the same date. They are said to have stolen a taxi cab after slugging the driber, Isaac Cook, and tossing him out.

Crown Attorney Harry Deyman, in asking for the remand, pointed out that he was awaiting a medical report on Cook's condition.

Also remanded were Harold White and Isabelle Smith, jointly charged with purse snatching in connection with the robbery here last month of Mrs. Adelaide Skinner. The Crown has to bring up witnesses from Montreal and the remand was given pending the arrangement in regard to the witnesses.

MORE ABOUT—

Flank Attack

Continued from Page 1

mans and the liberation of hundreds of Soviet citizens who escaped their captors and hid in the forests has taken place. Now the population moves westward."

There was no official announcement that the Red Army actually had crossed the East Prussian frontier. (The Red Star dispatch, however, strongly suggested this.)

Excellent flying weather gave Stormovik planes and medium bombers an excellent chance to resume large scale operations against numerous German tanks and artillery massed in defence of Praga. In this sector, Rokossovsky poses a frontal threat to Warsaw, most of which lies on the west side of the broad and swift Vistula.

The enemy's Baltic break-through was announced in the Russian midnight communique. It said that under a hail of German tank and infantry attacks Gen. Ivan C. Bagramian's troops withdrew "to more favorable positions" after abandoning Tukums, where they plunged to the sea 133 miles west of Riga on Aug. 1.

There was no letup, however in Red Army pressure on the enemy's 20 or more imperilled north Baltic divisions, variously estimated at between 200,000 and 300,000 men.

Far up in Estonia west of Lake Peipus Gen. Ivan Maslennikov's 3rd Baltic Army, driving hard for the railway centre of Tartu, captured 30 or more communities. Other Russian gains were reported due east of Riga.

Although shortening his lines by pulling back from Tukums, Gen. Bagramian stood firm against other heavy enemy attacks east and northwest of Jelgava in Latvia, and north and south-west of Siauliai in Central Lithuania.

Close In On Warsaw.

In a battle that may soon decide the fate of Warsaw, Marshal Konstantin K. Rokossovsky's 1st White Russian army yesterday smashed the defences of more than 50 settlements northeast of the Polish capital. The advances freed a 16-mile stretch of the Bialystok-Warsaw railway.

A strong belief was evident in Moscow that Red army troops in this sector now had gained the upper hand over heavy Nazi forces which for a week have been trying to shatter Rokossovsky's grip on the eastern approaches to Warsaw.

While Rokossovsky pressed forward north-east of the Polish capital, Gen. Ivan C. Konev steadily rolled back the enemy's formidable line in a northwesterly direction along the Vistula south of Warsaw.

As Konev deepened his strategic Vistula bridgehead north of Sandomeirz, it was announced that German losses in the pocket, where three German divisions were wiped out over the week-end, amounted to 12,000 dead and 1,550 prisoners. Much equipment also was destroyed or captured.

Moscow official quarters said nothing concerning German announcements that a Russian offensive had been launched in Romania.

Allied Advances Upset German Strategy

By JAMES M. LONG,
Associated Press War Correspondent

ALLIED SUPREME HEADQUARTERS, August 22 — (AP)— The whole German strategy of defence in northwestern France has been upset by the American 3rd Army's thrust across the Seine river 25 miles northwest of Paris, which is twisting the German 15th Army into an off-balance stand and threatening to back it against the sea.

This bridgehead at Mantes also opens a path for an outflanking drive on the German's flying bomb launching sites in the Pas De Calais, the area of France closest to England, the Germans apparently had calculated that the Allied invasion would come head on against their positions there. But the Allies picked the Normandy coast instead.

Deepening of the new wedge at Mantes would force the enemy's patched up 15th Army and any elements of the battered 7th Army which get across the Seine to fight with their backs against the sea all the way from Dieppe to Dunkerque, an airline distance of almost 100 miles.

The Germans' lines of supply or getaway would be cut one after another with every mile of Allied advance.

Even the now-ousted German master strategist, Field Marshal Gen. Karl Rudolf Gerd von Rundstedt, evidently had not counted on that. And his successor, Field Marshal Gen. Guenther von Kluge, had neither the position nor the troop strength to cope with it.

Potentially the Germans' greatest danger is in the triangle with the Mantes bridgehead at the apex and Le Havre and Dieppe, or perhaps Abbeville, as the base.

Nearing Somme

To save German troops in that increasingly dubious cross - Seine haven of forces escaping from Normandy, Von Kluge needs either to conjure up an army strong enough to stop the Allies where they are or withdraw while his men still can get out.

A withdrawal would carry the Germans back to the First Great War Somme line for a last attempt to save the rocket emplacements of the Pas de Calais.

But the second Allied cross-Seine spearhead in the area of Fontainebleau, 35 miles south of Paris, opens positions for a new wave of encirclement which might crumble a Somme line stand as surely as the Mantes bridgehead cracked open the lower Seine defence. This second spearhead now is pointed at the Marne battlefields of the First Great War.

The battle of France has burst into the open, and the Germans seemingly have little hope now of halting the Allied onslaught on any static line short of the German border.

The Germans' rocket bombing of London's twice-tried civilian population in the latest flying bomb attacks has been interpreted by many as a final attempt to force Gen. Eisenhower to risk new landings where the Germans wanted the Allies to land.

Even that last hope—if indeed it played a part in German strategy—now has been invalidated by the same bold stroke which has left the 15th Army manning a defence line pointed the wrong way.

MORE ABOUT—

Nazi Police

Continued from Page 1

been in effect for a long time — a prisoner of the Nazis.

The Vichy regime is "finished," the Basel National Zeitung commented. The Swiss Minister to Vichy is returning home and relations concerning France will henceforth be conducted through Berlin.

Petain was arrested so swiftly he was not given time to shave and taken to an unknown destination.

KA Swiss radio broadcast said Petain "was able to write a short letter of farewell, copies of which are circulating in France." The broadcast, recorded by O.W.I., said its formation came from "most reliable quarters."

Laval at Belfort

Pierre Laval, Vichy "chief of government," whom Petain once discharged for overzealous collaboration with the Germans, was reported installed in Belfort near the German frontier—a city once considered an anchor of the old Maginot Line. Petain reinstated Laval under German pressure in April, 1942, and the former premier swiftly assumed many of Petain's governmental reprogatives.

The German-controlled Vichy radio said the Vichy government had been transferred to another site, which was not identified. French frontier reports said 20,000 to 30,000 German troops were moving northward from southern and central France toward Belfort where it appeared the Nazis were determined to defend a gap leading to the Rhine.

A broadcast by the Swiss radio heard in London said before leaving Petain wrote a short letter of farewell to his friends. Copies were said to be in circulation in France.

MONTREAL PRODUCE

MONTREAL, Aug. 22 — (CP) — Canadian Commodity Exchange. Spot: Butter, Que. (92 score) 34¼-34½; eggs B.I., Eastern A-large 41½-42; A-medium 39½-40; A-pullets 32½-33; E-B 30-30½; E-C 22½-23.

Futures: Aug. butter 34¼-34½; eggs 40½B.

SAFELY HIDDEN

The Gutenburg Bible, in the possession of Yale University, has been in an underground vault since the war began.

MORE ABOUT—

French Mopping

Continued from Page 1

naged to retain some contact with an enemy force retreating toward the Rhone Valley, 30 miles distant.

Call Off Planes.

The rout of the scattered Nazi forces was so complete in Southern France, however, that the Allied Command called off the planes which had been bombing and strafing available enemy targets and sent them back to their former job of smashing enemy communications in Northern Italy and the Balkans.

Sweeping across the Durance Valley north-east of Aix-en-Provence, forward American forces reached Grambois and Manosque in their westward sweep. They also were reported to have enveloped the town of Valensole, 60 miles inland and approximately a third of the way to Lyon.

Four-miles north-east of Toulon's outskirts the French captured the fortress of Coudon.

The size or equipment of the German force still fighting inside Toulon was not disclosed. It appeared likely the defenders would attempt a prolonged stand.

One correspondent with the naval forces which bombarded Toulon said the toughness of the base's coastal defences was demonstrated when a French batleship scored a direct hit on a heavy gun turret, only to have it bounce back into action.

MORE ABOUT—

German Troops

Continued from Page 1

there, boy!" addressed to the marching prisoners.

Morale Is High.

Canadian officers say the defeat of the 7th Army to which the Canadians contributed by their successful battle of the hinge has been the biggest morale booster since news of the revolt of the German generals. Everybody in the forward Canadian areas is in high spirits and, at least temporarily, a lot of the grimness of the early days in France has disappeared.

It was enough to-day to make everyone forget the gloominess of the weather and the drenching rain that turned fields into mud and made roads slimy and treacherous. Our aircraft were grounded yesterday but that had no effect on the last stages of the destruction of the vaunted 7th Army.

German soldiers from all kinds of formations are being driven into the Canadian army lines by British and American troops pushing behind them. There were fierce battles when the breaks-through were tried and the Germans suffered heavily.

The only Germans who want to fight any longer are tough storm-troopers who refuse to believe their army is finished and the Nazified officers who represent the only element who wants to keep the ordinary infantry fighting.

The prisoner shuttle service has to operate over roads thick withq other traffic, bringing in men in dozens of different get-ups from the light blue of the enemy air force regiment to the dark-jacketted uniforms of the storm troops and Panzer soldiers.

All formations in the 7th Army are represented—S. S. Panzers, infantry divisions, base units, flak units, field punishment units and even bakers units.

The prisoners are soaked and muddy. Hundreds of German wounded have been given medical treatment and placed in ambulances that take them to caualty clearing stations and hospitals. Some of them have the attendance of their own medical officers, dressed in once-natty uniforms.

Complete Disorder.

In the small area of "the bottle" that remains there is complete disorder. Rolling German convoys ignore all military rules of single-line traffic. Soldiers in trucks and automobiles and mounted on carts are terror-stricken and hardly know which way to go. The small stretches of road left to them are littered wth their dead comrades, their dead horses, their exploded and smashed transport.

There is little food. The Germans have eaten the odd tins of food they carried in their pockets and now go into the fields and dig up half-sized potatoes, shake the green apples from the trees and, when they can, shoot the scurrying hens in farmyards.

They look forward to a safe arrival in Allied lines, where their disarmament has left piles of rifles, pistols, binoculars, cameras, map-cases, old letters and heaps of other equipment.

Every Canadian battalion on the receiving end of the wreckage of Von Kluge's army is an arsenal of enemy equipment.

One Ontario infantry position held off four German Tiger tanks which struck in the midst of the prisoner stream today, destroying two of the tanks with 17-pounders and stopping the other with two Piats.

Stream Grows

A Canadian service battalion estimated at one moment that it would have 2,000 prisoners to turn over to the shuttle service as the enemy stream grew and grew. Hundreds of Germans gave themselves up to little groups of 10 Canadians.

Once the shuttle service threatened to clog essential traffic at one busy intersection, so a Canadian lieutenant-colonel from a division headquarters staff joined the military policemen at the corner to help direct the traffic.

On the narrow, muddy roads there was difficulty in moving two lines of traffic in opposite directions and the Canadians knocked stone walls into ditches to make the roads wider.

While the sometimes - awesome scene of collapse of this army is unfolding, the forces of the Canadian Army are getting ready for the next phases of the war in France.

New tanks are being hauled up on giant transporters, guns are being moved about and infantry formations swung around for their part in the developing push to the Seine.

Tented hospitals with their truckloads of equipment are being packed up and moved forward to keep up with the war and make ambulance hauls shorter. Supply dumps are being shifted ahead.

Police Arrest Murder Suspect

LOST RIVER, Que., August 22—(CP). — Louis Jargaille, Deputy Director of the Provincial Police, who led the investigation in the case of Pte. Hugh Miller, 31, shot and killed last Friday in this Laurentian town said today "a suspect is being held and everything is in the bag."

Miller, a Dieppe veteran who still had his leg in a plaster cast, was on his way home to Weir, Que., to visit his wife and 10-year-old daughter. He was on leave from Ste. Anne de Bellevue Military Hospital.

Dr. Jean Marie Roussel of Montreal, medico-legal expert, said last Sunday that Miller had been killed by a shotgun blast, fired less than 50 feet from him while he was speaking to an acquaintance in front of an hotel here.

MORE ABOUT—

300,000 Huns

Continued from Page 1

bridgehead at Mantes 25 miles northwest of Paris. Here it could strike also north of the Seine into the rocket gun Pas de Calais coast.

Platoons Give Up

Germans trapped in the new pocket were surrendering "by platoons," a Canadian officer declared.

Thirty-thousand prisoners had been taken in the Falaise trap, with thousands more throwing up their hands. The dead were yet uncounted. Pocketed Germans had been virtually wiped out.

Front dispatches said Field Marshal von Kluge presumably had pulled out a large part of his forces, but they were by no means saved as yet.

Supreme headquarters gave no news of the bridgehead at Mantes-Gassicourt, or the one southeast of Paris near Fontainebleau, where U.S. forces were 30 miles from the historic Marne.

The Germans lost 30 tanks and 16 planes trying to protect forces fleeing north of the Seine above Mantes, front reports said. The Americans strengthened their trip here, and patrolled southeastward toward Paris. Substantial gains were scored southwest of Paris.

Reports that French patriots were seizing city after city in central and southern France, including Lyon, gave a clear indication the Gestapo-dominated German high command was capable of offering organized resistance to the Allies only in northwestern France.

But it was precisely the Nazi defences in that section of France which the U.S. 3rd Army's Seine bridgeheads northwest and southeast of Paris were threatening, including the flying bomb coast in the Pas de Calais.

Patton Moves On

In the area of Dreux, 45 miles southwest of the heart of Paris, Lt.-Gen. Patton's 3rd Army troops also tightened theri flank positions against the Germans shoving them back toward the sea and the Seine. The Germans had thrown up flank protection and were fighting vigorously along the Avre in that area.

A front dispatch said there are indications the total enemy killed and captured may run much higher than recent estimates, although the number of Germans still in the bag is a matter of guesswork.

The British 2nd Army, the 1st Canadian Army and the American 1st Army were busy wipir out the last Germans in the pocket and there was a prospect that another 24 hours may see the end of the pocket entirely.

The Canadian Army push on a front of about 50 miles from the sea toward Argentan virtually was squeezing out the British 2nd and American 1st Army in present operations.

Belgian troops captured Cabourg, said a field dispatch, and Netherlands forces, also with the Canadian Army, are in the outskirts of Houlgate. Headquarters said Dives-Sur-Mer has been captured. Fall of Dozule also was confirmed.

One Mile To Go

British forces drove to within one mile of the road junction of Lisieux and a Canadian column is operating in the Vimoutiers area, 10 miles northeast of Trun and 15 miles south of Lisieux.

An advance of 10 miles east from Chambois took Gace, 11 miles southeast of Vimoutiers, driving another deep salient in the German rearguards.

In the vicinity of Mantes and Gassicourt, the area of the American bridgehead 25 miles northwest of Paris, American forces clashed with enemy armor trying to protect German units which had made good their crossing and were fleeing north from the river. In these engagements the Americans knocked out 30 enemy tanks and shot down 61 planes, a field dispatch said.

Bad weather cut Allied air operations to their lowest point in many weeks and allowed the Germans time to get equipment and men out of the trap south and west of the Seine on choked roads and over their barge bottleneck on the Seine.

News Flashes

LONDON.—More than half of all France — equivalent to 212,000 square miles—is under control of the Allies or Patriots, it was announced today by French Forces of the Interior, which also reported that their members and German forces are locked in heavy fighting inside Paris, in the Maginot city of Belfort and in Bellegarde in Southern France.

Flier Grounded With Army Injury Rides To France With Flier Pals In D-Day Raid

Unable to take an active part in flying operations due to an arm injury suffered when he had a crack-up on a takeoff during training, F.O. Bruce E. Morgan, 20, now home in Peterborough, hitch-hiked a few rides with fellow airmen who went out on D-Day and in the early phases of invasion operations. His accident occured before completion of his training, and thus F.O. Morgan, though overseas since late October of last year, has not had a chance to face the Hun in the capacity for which he was shooled, that of pilot of a heavy bomber.

He is the son of Mr. and Mrs. J. W. Morgan, 599 Bolivar street and was brought up in Warkworth, the family moving into the city four years ago. After receiving his commission as pilot officer and just before going overseas F.O. Morgan was married to the former Mary Murphy, daughter of Mr. and Mrs. J. A. Murphy, 267 King George street.

He is now at home on furlough and expects to be posted to duty in Canada. F.O. Morgan trained at Manning Pool, Windsor and Dunnville. He stated that he has not met up with an Peterborough servicemen in recent months abroad, but did see Sgt. Bdr. Eric Harvey soon after arriving in England last winter.

The Peterborough airman was in London for a week and a half at the end of June, when the robot bombs were sailing over at the peak of their destructive career, and though he was never near enough to one of the missiles to be in danger himself, he saw many of them falling in other parts of the city.

Parents Must Represent Soldiers In Planning Memorial Centre

The dinner at Genelco cafeteria Thursday at 6.30 p.m., as announced in a general invitation published elsewhere in this issue, is extended to everybody, men and women, eager to promote the success of the proposed Memorial and Community Centre.

"This is a citizens' undertaking and responsibility, the Community Centre," J. A. Jebson, committee chairman, said to the Examiner today. "It isn't just a committee meeting. We've had lots of them, but we can do only so much, planning and preparing, and then the citizens themselves have to take hold.

The committee will have a progress report so that the people will know how we are getting along. We expect a speaker from St. Catharines who will tell us how they get along with their sport centre.

Hundreds of the boys and girls who would be at this dinner meeting cant' be here. They are in the armed forces. We'd all like to be able to tell them when they come back that in these last months of the war we have been doing something to realize one of the community things we used to talk and dream about before the war.

Parents Must Do Work.

We'd like to see their parents come to this meeting, the older folks who helped build up Peterborough and who are going to keep on making it one of the best cities in Canada.

Perhaps they really needed us to get things started. That was what the committee was asked to do. Well, now we need them.

That is what the meeting is for, to talk things over and see how we are doing.

But, this is what you have to do. Tell us that you are coming, because the staff at Genelco cafeteria simply have to know how many they will have to provide for.

Phone Plans.

The dinner is Thursday at 6 p.m. Will the men and women who are coming, and we hope hundreds are, please telephone Examiner — 4641 —Wednesday before 6 p.m.

That is Mr. Jebson's appeal on behalf of the committe. Mayor Hamilton conveyed it to members of the council last night and members said they would attend.

The dinner costs only sixty-five cents, and it will be just as successful and enthusiastic as you, and you, make it by being there, and taking part.

2 Large Muskies Caught At Bewdley

Two American visitors from Waynesberg and Canton, Ohio, fishing with Ted Shankle of Bewdley Monday evening at Rice Lake, hooked on to one of the larger maskinonge of the season caught in those waters and brought home also another worthy specimen of the same breed. The larger of the fish, which had not been officially "weighed in" this morning, was estimated to come close to 30 lb. and measure about 50 inches. It required an hour and 45 minutes to bring into the boat; and its companion catch, a 16 lb. muskie, struggled against its fate for some 30 minutes.

The catches were made in the vicinity of Long Island on Rice Lake and according to reports the day was a surprisingly good one for most of the fishermen who ventured forth. Mr. Shenkle said that he had seen several other lunge taken out; and two guides from Bewdley got a number ranging in weight from 10 to 14 lbs.

MORE ABOUT—

Fire Menacing

Continued from Page 1

Telephone communication with Borden, Sask., was broken early today following reports a fire raging through the little town, 35 miles northwest of here, had gutted the British American Elevator and threatened the whole town with destruction.

Reports reaching here by phone said the Monarch Lumber Yard and coal piles as well as at least one tank car containing oil or gasoline were ablaze.

Cause of the fire was not known and a special Canadian National Railway train left here early today for the scene. No other details were immediately available.

Hog Quotations In Peterborough

TUESDAY, AUGUST 22

Grade A hogs $17.10 plus transportation

Sows: $12.00 plus transportation

Eggs: A large 36c, A medium 34 cents; A pullet 28c; B grade 25c, C grade 20c.

The Quaker Oats Company quote Ontario Winter Wheat No. 1 $1.11 No. 2 $1.10; No. 3 -1.08; milling Oats, 56c; buckwheat 65c delivered to the mill.

War—4 Years Ago

By The Canadian Press

Aug. 22, 1940 — Personnel of joint defence board for Canada and United States announced at Ottawa and Washington. Egyptian mobile division took up strategic positions to resist any invasion. German shore batteries unsuccessfully shelled British convoy in Straits of Dover.

WINNIPEG GRAIN.

WINNIPEG, August 22—(CP). — Rye futures were ⅜c to ⅛c higher at the close of an irregular session yesterday on the Winnipeg Grain Exchange. October was quoted at $1.07⅝, December at $1.06⅝, and May $1.07⅝.

In the export wheat field United Kingdom buyers were credited with taking flour equivalent to 3,000,000 bushels of wheat.

The Tea Hour Gossip . . . .

We are going to have a little chat today on ways to prepare and serve fish. It does not follow, because a woman is a good meat cook, that she is equally expert at cooking fish, unless she has given some time to the study of it. Fish does not require the slow cooking given to many kinds of meat, as the tissue holding its fibres together is more gelatinous, very tender, and softens at once under application of heat. It tastes much better cooked in one half the time generally used, for when fish is overcooked most of the juices are extracted and dried out. Fish, when it is cooked quickly in a hot oven, should never have any water put in the pan. When water is added the fish steams and the juice runs out to join the water in the pan, leaving a tasteless, insipid fish and a highly flavored juice or gravy. It is well, when purchasing a fish, to know whether it is classed as a dry or oily meated fish, for it makes a big difference in the cooking. Such fish as cod, haddock, pollock, etc., may be termed dry meat, while salmon, shad, mackerel, herring, lake trout and white fish are rich and oily.

Baked Fish Loaf

1 lb. fish steak, 3 cups soft bread crumbs, 1½ cups milk, 2 eggs beaten separately, ¼ cup butter, lemon juice to taste.

The raw fish may either be chopped and pounded to a pulp or put through the food chopper with the finest blade. Soak the bread in the milk, then cook until the mixture leaves the sides of the pan, stirring as it cooks. Combine the bread mixture, the fish pulp, the butter and beaten eggs, then season. This may be shaped into a loaf using finely sifted crumbs on the outside. Put small pieces of butter over the crumbs, place in bread pan and bake in oven (400 degrees) for 45 minutes. This may also be baked in individual ramekins.

Pan Broiled Fillets

2 pounds fillets, 4 tablespoons butter, 1 tablespoon finely minced parsley, juice of one lemon, salt and pepper. Roll fillets in salted flour. Heat some oil in frying pan and fry fillets until cooked a nice brown on each side. Remove to a hot plate. Melt the butter, add the lemon juice and parsley and, when very hot, pour over the fillets and serve at once.

Fish Scallop

Heat one cup tomato, a small minced onion and a bay leaf in water. Season and allow to simmer. Fry bacon and in the fat thus rendered, stir a tablespoon of flour, add to the hot mixture and cook until thick. Remove from the heat and pour one layer n a buttered baking dish. Then alternate with contents of one cup flaked fish and shredded cheese. Cover with buttered crumbs and dot with bits of cheese. Bake until crumbs are brown and serve hot.

45,000 Japs Wiped Out On 3 Islands

Allied Bombing Continues Daily In Pacific Theatre

PEARL HARBOR, Aug. 22—(AP). —Japan's futile defence of Guam, Saipan and Tinian cost her 44,956 troops killed—10 to 1 for American lives lost in this bloodiest campaign of the Pacific war.

Admiral Chester W. Nimitz announced the new total yesterday in reporting new deaths in continued mop-up operations on the three captured Marianas islands.

The U.S. Pacific fleet commander also reported new bomber strikes from the Kurile to the Molucca Islands were without aerial opposition. The raids included record blows at Halmahera and Boeroe Islands in the Moluccas.

In fighting through August 17, a total of 4,470 Americans had fallen in the taking of the captured Marianas Islands. A total of 20,345 American wounded and 721 missing also was reported. Admiral Nimitz said 981 additional Japanese had been killed on the three islands. Clean up operations have continued since August 9.

Strong bomber forces from the southwest Pacific hurled 110 tons of bombs Sunday on Halmahera, 300 miles south of Mindanao. Warehouses were demolished.

Other bombers the previous day hit Namlea airdrome on Boeroe, 200 miles southwest of Halmahera, with 95 tons of bombs. In additional raids in the southwest, nine small Japanese freighters and transports and coastal vessels were sunk or damaged.

On Saturday navy planes bombed and strafed airfields on Paramushiro in the northern Kuriles.

60TH FALL TERM

PETERBOROUGH BUSINESS COLLEGE LTD.

Tuesday, Sept. 5th

IT IS IMPORTANT this year that Enrolments BE MADE EARLIER than usual. Our office is Open Daily for consultation PHONE 4881 for appointment Business firms and the Government need capable Stenographers and Accountants. Young people can serve their country by preparing for Office Positions, and when the war is over will likely hold these positions Rather important, is it not?

Ask for full information by letter—or call Day 4881—Night 6431.

J. A. McKONE, Pres.

New Cream Deodorant
Safely helps
Stop Perspiration

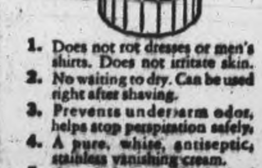

1. Does not rot dresses or men's shirts. Does not irritate skin.
2. No waiting to dry. Can be used right after shaving.
3. Prevents under-arm odor, helps stop perspiration safely.
4. A pure, white, antiseptic, stainless vanishing cream.
5. Awarded Approval Seal of American Institute of Laundering—harmless to fabric. Use Arrid regularly.

Arrid is the largest selling deodorant

39¢

Also 15¢ and 59¢ jars

ARRID

TENT MEETINGS

COR. AYLMER and BROCK STREETS

SPECIAL NOTICE

REV. FRANK SMALL OF WINNIPEG

Moderator of the Apostolic Church of Pentecost of Canada, Incorporated, will speak Tuesday, Wednesday, Thursday, Friday at 8 p.m., Saturday excepted.

Sunday at 11 a.m. and 7.30 p.m.

This is your opportunity to hear this pioneer of the movement in Canada.

Come and bring your friends — Pastor C. R. BALL

American Tricks Nazis Into Giving Up Town

By HOWARD K. SMITH

BEHIND THE GERMAN LINES IN FRANCE (Via Switzerland), Aug. 22 — (CBS) — At Le Fayet, in the Savoy Mountains, the Partisans had a close shave. Elsewhere the Germans were either annihilated or they capitulated when the situation became hopeless. But at Le Fayet the Germans went on fighting, largely with bullets of wood. I have a handful as souvenirs. They make a big, scaring blast, but they scatter into splinters before they reach you. At Le Fayet the German commander kept enough metal bullets to kill 40 French men and women whom he held as hostages.

When the Maquis issued him an ultimatum to surrender or they would storm the town, the commander answered that if they did he would shoot the 40 hostages. The French troops hesitated to attack.

An American officer who advises the Partisans, had a bright idea. He sent a personal ultimatum to the German commander, saying he had a company of American paratroopers who, as German propaganda said were notoriously disrespectful of French lives, and they would assault and kill every German in the town, regardless of the consequences.

The German commander thereupon reconsidered, and sent a message back saying he would like to negotiate with the American and his staff. He didn't have any staff. Meanwhile, unknown to the German commander, a column of 14 German Nazi lorries with artillery was en route to relieve him at Le Fayet.

As time shortened, the American got another bright idea. He hustled together four Frenchmen, who donned four British uniforms which had been parachuted down recently, and he met the German commander in a forest.

When the Germans saw the five khaki uniforms—the men of the Maquis in France wear mostly grey—he surrendered the town, and the main force of the Maquis was then turned against the advancing German column and destroyed it.

Suicide Pact

In Annecy, we witnessed an almost Shakespearean tragedy. In the Rue Grenette we heard a gun gasp from one of the houses. Gendarmes rushed into the house and up the stairs. Before they reached the door of the room, a second shot rang out. When they opened the door they found the last Gestapo officer whom they had not yet caught lying on the floor with his mistress in a pool of blood. The SS officer, whose name was Kamft, had shot her and himself. At headquarters we learned the woman was a spy.

In St. Julien, the day before the Maquis attacked, the Germans caught a tough little French Communist carrying a revolver. He was taken to the Gestapo jail and beaten with an iron poker. When we met him both his eyes were purple and his clothes red.

After St. Julien was taken the Maquis commander lined the Germans up and told the tortured lad to pick out his man. The boy pointed to the man who had done it.

"I grant you the right to do anything you wish with him," the commander told the boy. "You may even shoot him."

The boy advanced silently. The Gestapo man flinched and his knees buckled. The boy fingered his revolver handle a minute. Then he grinned. He slapped the Gestapo man on the right cheek and then on the left cheek. Then the boy turned to his commander and said: "Thank you, my lieutenant."

I asked him why he did not shoot his torturer. He lit his cigaret and said: "I know I am a donkey; everybody says so. But what could I gain from it."

The same lieutenant then made a little speech to the Germans. He said: "You have tortured our women and children. You have killed thousands of us. Now I can kill you. But I shall show you that we are more human than you have been."

He pointed to the French border and told them: "Go, you are free."

The lieutenant was a Jew. His brother was killed by the Germans a year ago.

LIBERATED FRENCH SMILE ONCE MORE—These members of a French family smile happily as they leave transit camp for their liberated home town of Brecey. They had been forced to evacuate their homes during the fighting between the Germans and Allied forces.

Freight Travel Reaching Peak On Alaska Road

Whether or not controversial opinion regarding the value of the Alaska Highway believes that this monster project, erected to deal with the now diminished threat of Japanese aggression in the Western Hemisphere, will be useful after the war is a point that should not cause Canadians very much worry inasmuch as it hasn't cost them a dime to start with, Lance Rumble, former manager of General Motors Retail Trucking Division, Toronto, and now on loan to the U.S. War Department, told a meeting of Rotarians at the Empress on Monday

However, Mr. Rumble said, the country served by the highway has great possibilities, and already it possesses some of the finest airports in the world. The speaker, who in civilian capacity had a large hand in the routing and establishment of the highway itself, also remarked that the Canol Project, subject of bitter dispute in the U.S. Congress, had proved its value and was now yielding 3,000 barrels of oil for refining every day. The price of gasoline had fallen sharply from the $3.64 a gallon that prevailed back in 1942.

In eight months and six days from the time the United States and Canada arrived at an agreement on the building of a North-west highway, 1,800 miles of road had been constructed, Mr. Rumble said. Along with this vast job, which was divided into sections under the charge of a project manager, who controlled the work of from 10 to 15 prime contractors, went the building of 147 bridges, two of them very expensive, and one—the Peace River Bridge— second largest cantilever bridge on the North American continent.

Freight Travel at Peak.

Mr. Rumble revealed that he had mapped out the way stations which were part of the great plan to get a stupendous amount of freight trucked over the highway each day; and added that freighting had now reached such a peak that one driver was leaving from the base every six minutes.

Mr. Rumble paid tribute to the ability and fine spirit of the American Army troops who came in the thousands to build the road. He said his association with them had been a marvellous experience, and noted that though Americans were never loathe to talk about their country's achievements, they never bragged about any accomplishments of their own.

He referred to the ferrying of the lend-lease planes to Russia by the Soviet pilots, which was only recently made public, and stated that all deliveries of planes under lend-lease had been made in this manner since September, 1942. The visitor to Alaska might see many Russian airmen and occasionally a girl member of the Red Air Force, but as a rule they were not given to much talking, and seldom smiled. No one know, he added, where in Siberia the Red airmen brought down their ships after crossing the Bering Sea.

Upper School Exam Results

COBOURG, August 22—(ENS).—Following are the Upper School results for Cobourg Colegiate:

Ashdown Marion—MHc.

Berryman Joan—EC c, EL 3, Ge c, Tr c, Ph 3, Ch 3.

Bowman Harold—EC c, EL c, Al 2, Ge 1, Tr 1, Bt c, Zl c, FA 2, FC 1, Ph 3.

Bray Laura—Al c, LA c, LC c.

Bulger Margaret— EC 3, EL c, MH c, Al 2, Tr c, Ph c, LA c, LC 3, FA c, FC c.

Cross Phyllis — EC c, El c, MH 2, LA c, LC 3, FA c, FC c.

Goody Ilene—EC c, LA c, LC c, FA 3, FC c.

Hall Sally—EC 3, EL 3.

Harris Gwen—EC c, EL 2, MH 3, Al c, Tr c, Bt 2, Zl c, FA c.

Harris Shirley—EC c, EL c, Al 1, Ge 3, Tr c, Bt c, Ph c.

Hume Phyllis—EC 2, EL 3, Al 2, Ge 2, Tr 1, Ph 2, Ch 3, FA 1, FC 3.

McLachlin Marjory—EC c, EL 3, MH c, Al 2, FA c, FC c.

Munroe Kenneth—EC c, EL 2, Al 2, Ge c, LA 3, LC 2, FA 2, FC 2, GA 3, GC 3.

Pirie Ann—EC c, EL 1, Tr. c, Bt c, Zl c, Ph 3, Ch c, FA c, FC c.

Reynolds Robert— EC 2, EL 2, Al 1, FA 3, FC c.

Richardson Harold — EC 3, EL 2, MH 1, Al 3, Tr c, LA 2, LC 2, FA 3, FC c.

Rose Audrey—EC 3, EL 2, MH 2, Al c, Bt c, Zl c, FA c, FC c, Mu 1.

Scott Joyce—EC c, EL 3, MH c, LA c, LC c, FA c, FC c.

Slee David — EL 3, MH 3, FA 2, FC 2, GA 2, GC c.

Stinson Bruce—EC c, EL c, Al 1, Ge 2, Tr 1, Ph 2, LA 1, LC 1, FA 2, FC 1.

Stinson, John—Al 2, Ge 3, Tr 2, Bt 3, Zl c, Ph 2, Ch 1.

Thompson Eleanor—EC 2, EL 1, Ge c, Tr 2, Ph c, Ch 3, LA 1, LC 3, FA 1, FC 3.

Thompson Jean—Tr. 3.

Wallace Barbara—EC 3, EL c, MH 3, Al 3, Tr 3, Ba c, Zl c, FA 3, FC 3.

Wallace Catherine—EC c, EL 3, Ge 3, Tr 2, Ph 3, FA c, FC c.

Wilson Samuel—Al 2, Ge c, Tr 3, Bt c, Ph c, Ch c.

Bus Station Change To Cut Coburg Trade

COBOURG, Aug. 22.—(ENS). — Cobourg may not be a 20-minute bus stop in the future when the Collacutt Coach Lines establishes its bus station in Port Hope. It was announced over the week-end in Port Hope that the coach lines company had bought the pavilion on Mill street and would convert it into a bus stop with shelter for passengers, restaurant, ticket offices, and garage. Port Hope is the south terminal of the Peterborough line of the coach company. At the present time the buses stop for twenty minutes at Cobourg. Should the buses only stop at Cobourg in the future to discharge and pick up passengers, restaurants will lose the trade of passengers who used to stop for lunch.

Rotary Plans Carnival

CAMPBELLFORD, August 22. — (ENS). — At the regular meeting of the Rotary Club on Monday special committees were appointed to complete the organization for the Rotary Carnival to be held on Friday, August 25. One hundred all-wool blankets will be the special prizes at the bingo which is under the chairmanship of P. C. Denyes. There will be a large number of attractions, including a pony ride for the children.

Pte. Holland Wounded

CAMPBELLFORD, Aug. 22 — (ENS).—Mrs. C. Holland received word today that her husband, Pte. Roy Ward Holland, has been officially reported wounded in action on August 12. The nature of the wounds are described as "bullet wound right arm and fracture."

NATIVE WAR EFFORT

SUVA, Fiji — (CP) — Fijian farmers supplied fresh fruit and vegetables to a value of $398,700 to the military forces during 1943. The natives have been exempted from communal duties in order to devote themselves to this task.

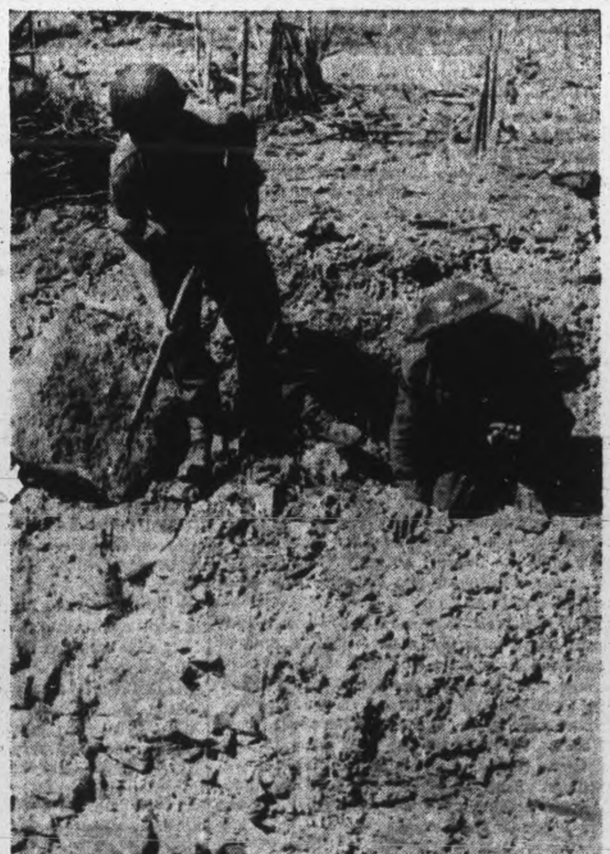

CANADIANS FLUSH SNIPERS IN NORMAN VILLAGE—Sgt. R. Therrein, Montreal, and L.-Cpl. T. Notman, Gananoque, Que., on a mopping-up detail, hunt for snipers in an abandoned mine shaft which had been used as a hiding place by Germans in a Norman village.
(Canadian Army Overseas Photo)

KEPT THINGS GOING—Shown here during week-end night channel action, Cdn. destroyers engine-room staff Skeena. Left to Right, front, Stoker PO.'s George Hall, R.C.N., Victoria; Thomas Boak, V.R., Verdun; John Dunning, R.C.N., Cumberland, Ont. Back, Larry O'Heron, R.C.N., Simcoe, Ont.; John Williamson, V.R., Brown Bill, Ont., and Wm. Crane, V.R., Sidney, N.S.
(RCN-WIB Radiophoto)

Pyrenees Area Dominated By Maquis Units

LONDON, Aug. 22 — While Allied columns concentrated on destroying the reeling Nazi military machine in France, German commentator Ludwing Sertorious today said there was no longer any doubt that the Allies intended to break through into the Rhone Valley, "historic highway of invasion aimed at the Rhineland."

French Forces of the Interior, timing their uprising with the near-climax of the Allies' onward rush, have taken over whole departments of France and the entire Pyrenees frontier was reported in the hands of the Maquis and the partisan forces. Uniformed officers of the French Army are said to have taken possession of the international bridge at Hendaye, completing French occupation of the Pyrenees

"All roads leading to Italy are guarded by the FFI and in the south all roads and railways used by the enemy are now unusable," the communique announced. It said there had been wholesale surrenders of Vichy militia forces and Vichy policemen in dozens of towns were going over to the Maquis.

Highly Organized

When the day of the Normandy invasion arrived there were thousands of Frenchmen living in strickly disciplined, highly organized and finely trained military groups.

On Bastille Day, July 14, several German divisions which might otherwise have been fighting on the Normandy front were tied up in desperate attempts to cope with the FFI.

The Nazi agency Transocean reported "a wild slashing melee of American and German tanks and reconnaissance units in the Paris area."

Transocean's commentator Ludwig Sentorious called the situation in Northwestern France "tense," and said the Allies were trying to herd the German 7th Army north of the Seine and "engulf it on the northern bank of the river in a far-flung encirclement."

In the south, he said, "there is no longer any doubt that the Allies intend to break through into the Rhone Valley, historic highroad of invasions aimed at the Rhineland."

Keynote of Disaster

Reports from the Spanish border said the entire Pyrenees frontier was in the hands of tre FFI, and Gen. Koenig declared one-third of France now was controlled by the Maquis. The Spanish border report that an American motorized column had passed through Angouleme nearly half the distance from the Loire to the Spanish border was indicative of the state of German disorganization.

DNB struck a disaster keynote with: "The number of men and machines which the Allies are launching against us is so crushing that even the most heroic German soldier is staggered."

S.S. 13 Percy Awarded Prize

CAMPBELLFORD, Aug. 22 (ENS). — Northumberland county schools have taken a keen interest in beautification and for the past several years have had a place in the high four scores in the Province of Ontario. In 1944, S.S. No. 13, Percy township, which was taught by Mr. Clare Wilson, was awarded first prize in Northumberland, and it is now announced that this school was awarded the T. Eaton Company prize for the fourth greatest improvement in Ontario.

Local prizes of $5, $4, $3, $2 and $1 were donated from the junior grant given by the Counties Council of Northumberland and Durham to the care of the agricultural representative, R. C. Banbury. The order of the four schools is as follows: S.S. No. 16, Hamilton township, Planeville School, taught by Mrs. Angus; Haldimand 12, Mill Valley School, taught by Mrs. Iva Nelson; Hamilton 17, taught by Miss Lois McMann, and Hamilton 5, taught by Miss Jameson. It is expected that the Eaton prize will be presented by Inspector Martin at some formal occasion during the fall.

Men, Women Over 40 Feel Weak, Worn, Old?

Want Normal Pep, Vim, Vitality?

Does weak, rundown, exhausted condition make you feel fagged out, old? Try Ostrex. Contains general tonics, stimulants, often needed after 30 or 40. Supplies iron, calcium, phosphorus, vitamin B1. Helps you get normal pep, vim, vitality. Introductory size Ostrex Tonic Tablets only 35c. For sale at all good drug stores everywhere.

Smiling Face Instead of Snappy Temper

From waking up in the morning heavy-headed and sour, this woman has experienced a "remarkable" change. In her letter she tells how this came about:—

"I am writing to let you know of the truly remarkable difference the 'little daily dose' of Kruschen has made to my life. I used to wake each morning heavy-headed, sour, and the least thing would put me in a snappy temper. At last I thought I would give Kruschen a trial. Within a week there was a marked difference and I became more optimistic. That was a month ago, and now I get up in the morning as fresh as a daisy. The home front needs smiling faces, and now, thanks to that 'little daily dose,' nothing seems too much trouble."

—(Mrs.) L. W. Lock.

Kruschen is a combination of salts which stimulates the whole system and helps cleanse the bloodstream of impurities. As a result you get relief from constipation and liverishness. And with improved bodily health comes an uplifting sensation of optimism and cheerfulness—that "Kruschen feeling."

Kruschen Salts is obtainable of all Drug Stores, 25c and 75c.

FINAL PAYMENT OF 1943 INCOME TAX

DUE 31ST AUGUST, 1944

Inasmuch as the Income Tax payments that fell due on 30th April last were postponed to 31st August, this will remind you that any balance due must be remitted to your District Inspector of Income Tax on or before 31st August, 1944 to avoid penalty. To be sure that the payments are correctly credited to your account, your remittance should be accompanied by a letter showing clearly your full name and address and stating that the payment is to be applied to your 1943 income tax.

COLIN GIBSON, Minister of National Revenue

C. FRASER ELLIOTT, Deputy Minister of National Revenue for Taxation

Brother, Should You Spend a Dime?

A dime is small change! (10¢) But when a lot of dimes march out of your pocket they soon become dollars that start to fight other dollars, for the new neckties, dresses or furniture left for us to buy. This battle of the dollars is called INFLATION because it starts prices rising! And the higher prices go... the less your dollar is worth! For instance, during the last war, people had to pay (23¢ lb.) for sugar that you get for (8¢ lb.) today. A voile night dress was ($6.95) compared to the ($1.98) you pay now. Your dollar buys more goods, is worth more than the dollar of 1914-18. Price ceilings and other anti-inflationary measures have helped keep it's value high. And remember! Every time you use your money wisely to pay off a debt or to increase your savings when you refuse to hoard goods or patronize black markets... it makes your dollars worth MORE!

Make This Pledge Today!

I promise to give my support to keeping the cost of living down. I will buy only what I need. I will observe the ceiling whether buying or selling goods or services. I will pay off old debts, save for the future, invest in Victory Bonds and War Savings Certificates. And I will support taxes which help lower the cost of living.

Keep Your Dollar Value High!

Published by THE BREWING INDUSTRY (ONTARIO) to help reveal the dangers that inflation represents for all the people of the Nation.

The Examiner

The Peterborough Examiner, published each evening by Peterborough Examiner Limited. Office Hunter and Water Streets, Peterborough, Ont.

W. RUPERT DAVIES, President
H. L. GARNER, General Manager
G. WILSON CRAW, Managing Editor

Subscription Rates 20c per week in City of Peterborough delivered by carrier; $7.00 per year on Rural Routes; $8.00 by Mail outside Canada.

Members Canadian Press; Audit Bureau of Circulations; Canadian Daily Newspaper Association; Empire Press Union; Ontario Provincial Dailies Association.

TELEPHONE 4641
Private Branch Exchange to all Departments

The young man who has not wept is a savage, and the old man who will not laugh is a fool. —SANTAYANA.

TUESDAY, AUGUST 22, 1944

City Manager Plan

The City Council has announced its intention of passing a by-law authorizing meetings once a week commencing in September. With all the proposed post-war work, the duties of members of the council are necessarily very heavy at the present time. Many committee meetings must be held but their efforts can only be made final by act of the council.

The *Examiner* is not questioning the necessity of weekly council meetings for we know full well what work has to be accomplished and the need for speed in the planning of this work; but we do put forth the question as whether we have the right municipal plan or not. Would a City-Manager Government not bring about better results? Cities which have tried the city manager system have proved it a vehicle for better government. We pay our mayor an annual honorarium of $1,500, and should the aldermen decide to meet 52 times a year, which we doubt very much that they would, they would cost roughly $2,600 or a total in all of $4,100.

In recent years we have felt that the members of the City Council have been called upon to devote too much of their time to city business, with the result that many men in business refuse to accept positions on the council for they fear their own businesses would suffer. A meeting once a week is not going to improve this condition, but is rather going to hold back the best class of citizen in the future offering their services as aldermen.

According to the allocation of the 1942 "expenditure" dollar, as given in the city auditor's report, the city council looks after 57.16 per cent. of every dollar expended; but from this amount there are general debentures of 8.77 per cent.; administration of justice, 4.25; street lighting, 2.83; water, 2.21; police, 4.53 or 20.33 per cent. This leaves 36.83 per cent. in which is included 5.72 per cent. for health and sanitation, much of which is looked after by the Board of Health.

The educational costs totalled 42.84 per cent., of which the direct operating cost is 36.82 per cent., the remainder being debt charges. Members of the Board of Education and the Separate School Board receive no remuneration for their services and they are often called to meet twice a month. However, much of the educational costs go directly into teachers' salaries and hence as far as the work entailed in looking after the city expenditure, it cannot be compared to that of the City Council.

While we feel the sympathy of the citizens is with the members of the council in their heavy duties, it must also be remembered that much of the success of any civic government depends on the municipal employees and heads of departments. Our council should be able to outline the plan in general to be followed and then the municipal heads should be left to carry out that plan. The tendency often arises in municipal governments where the elected representatives take duties upon themselves which should in ordinary circumstances be left to the municipal heads of departments.

Industrialists and businessmen believe in training highly competent staffs for they find that in such much of the responsibility is given to members of their staffs. So why should the same course not be followed in municipal affairs?

A Closed Book Re-Opened

Since 1940 Europe has been a closed book to us. People who had visited Europe and who cherished memories of what they saw and did there hardly dared to review those memories, so painful had they become: others who knew the countries of Europe from books were almost afraid to read those books again, for they felt that the Europe which they knew at long distance would never rise again. But now, as our advancing armies set the great continent free, names which are familiar to the readers and the travellers appear again in the news, and the closed book is opened once more.

The other day we read that American troops had passed through Chartres. To some of them at least that must have been a geat moment, for it was an American, Henry Adams, who wrote most eloquently and feelingly of the great cathedral of Notre Dame which is the glory of Chartres. Those American soldiers must have had a deep satisfaction in the feeling that they were making that glorious building a world possession once again, after its four years inside the Nazi prison.

In Italy, our troops passed through Lucca on their advance to the north. Everyone who knows anything about William the Conqueror remembers that his most frequent and binding oath was "By the Holy Face of Lucca!" In one of the churches of Lucca there is an image of Our Lord which, according to legend, was carved from life; it is of great antiquity, in any case, for it was old when William knew it. It is no "gentle Jesus, meek and mild", this Holy Face of Lucca, but an austere and terrible face, searching the beholder with glaring eyes. If this is truly the Son of God, it is as he looked when he scourged the money-changers. Had any of our forces a moment to stop and stand beneath the accusing gaze of the Holy Face? If they did so, it will be one of their most awesome recollections of the war.

Good Trades For Good Men

We learn from several sources that a great deal of building will be done in Peterborough as soon as possible after the end of the war, and in particular that several houses of the more expensive sort will be built then. But the question which worries the building trade is this: where are the men coming from who will do this building?

The war has caused a shortage of carpenters, bricklayers, plasterers, stonemasons and all the other men who are needed to build a house, and there are no young men learning these trades. The fine points of the building trades have to be learned by practical instruction and example; an apprentice learns his job by working for a period of years with a man who knows it thoroughly, and in time he learns the best way of doing things, the shortcuts which are good and those which are not so good, the nature of the materials he works with, the proper use of tools, and those fine points which can best be described as "the tricks of the trade". A man who lacks this training is never a first-class workman.

But if a man is too old to go to work as a boy apprentice, he can still learn a trade, and learn it throughly if he wants to do so. After the war there will be many men who want jobs, and the building trade will have opportunities for them. A man who is thoroughly proficient in any of the building trades need have little worry about unemployment; the demand for good workmen is constant enough to provide him with jobs as long as he wants them.

There are many trades which depend on a tradition of apprenticeship and word-of-mouth teaching which have been seriously disrupted by the war. These trades are the good ones, which are well worth a man's trouble to acquire.

NOTE AND COMMENT

There is absolutely no reward for finding fault.

Dorothy Dix tells girls about to marry that an even disposition is very important. And that doesn't mean mad all the time.

Hitler insists that every hen in Germany must lay at least 60 eggs a year to assist the efforts of the Reich. Still bossing a bunch of clucks, eh Adolf?

Cancelled order: Hitler according to a dispatch from Stockholm has cancelled an order he gave more than four years ago for hundreds of tons of blocks of Swedish granite with which he proposed to erect a monument to the victory of Nazi Germany.

The *Ottawa Journal* puts it this way: "The fact that more than 500 German submarines have been destroyed in this war illustrates two things—the magnitude of our victory in the Battle of the Atlantic, and the imminence of the perils we have escaped".

To keep the record straight here is what Prime Minister Mackenzie King said at the time of his 25th anniversary: "I will not allow this Parliament to outrun the time fixed by constitution, though I will not, if I can avoid it, bring on an election while the war is on". From this we take the war must end before April 17, 1945—or Mr. King must change his plans.

"Milch Cow" Theory Is Exploded

From WINNIPEG FREE PRESS

THE Prairie Provinces will not be misled by the Ontario Premier's attack on Quebec in the matter of the Dominion Family Allowances Act. It cannot be directed against Quebec for, as figures appearing elsewhere on this page prove to the hilt, Quebec is paying its own due share. The attack of Mr. Drew can be directed only against the so-called "weaker" provinces, that is to say, weaker financially. These are Manitoba, Saskatchewan and Alberta, Nova Scotia, New Brunswick and Prince Edward Island.

For obvious and unworthy political reasons, Mr. Drew has done his best to dress up his policy of provincial autonomy in a costume designed to attract the violent anti-Quebec minority in Ontario—that minority whose mouthpieces are the Toronto Globe and Mail and Telegram. But, as Premier Garson so ably demonstrated yesterday, his case breaks down before the facts. The attack cannot be directed against Quebec. It is directed against the West. It is in the light of this truth that we quote the following extract from Mr. Drew's recent broadcast:

"Many millions of dollars from the pockets of the people of Ontario would go to the Province of Quebec under this measure. But I assure you that the Government of Ontario intends to do everything within its power to make sure that this iniquitous bill does not go into effect. IT IS NOT THIS BILL ALONE BUT THE WHOLE PRINCIPLE INVOLVED WHICH WE INTEND TO RESIST. (Emphasis ours.)

"We are informed that the initial annual expenditure under this bill amounts to $200,000,000. As the people of this province contribute nearly 50 cents of every tax dollar collected in Canada, the people of Ontario would be called upon to pay out nearly $100,000,000 of that $200,000,000 of that $200,000,000.... Now if the people of Ontario are going to be called upon to contribute $100,000,000 in the form of taxes, let us see what could be done if that same money were handled by the provincial government...."

◆ ◆ ◆

THE fundamental flaw in Mr. Drew's argument is in his statement that "millions of dollars will go from the pockets of "the people of Ontario." It is true that half the money will be paid by Ontario residents and by companies with head offices in Ontario. But this money does not come "out of the pockets of the people of Ontario." It comes from all the people of Canada. The Canadian economy has concentrated the control of Canadian wealth in Ontario, but this wealth is produced to a great extent outside that province. The taxes paid by Ontario business, Ontario industry and Ontario finance are in substantial part the taxes on profits earned by their operations in Manitoba, Saskatchewan, Alberta, British Columbia, Nova Scotia, New Brunswick and Prince Edward Island. This fact of Canadian economic life has been nailed down and clinched for all time by the Rowell-Sirois report. It was the drain of the wealth of the nation into the Ontario taxing area which demanded, and still demands, a re-allocation of national and provincial revenues and responsibilities.

It was to prevent this happening, to safeguard Ontarios taxing power over the wealth of the rest of the country, that impelled Premier Hepburn to torpedo the Rowell-Sirois commission in 1941. Mr. Drew is thus following in the footsteps of Mr. Hepburn, though he is trying to accomplish the same ends by a diversionary attack on Quebec.

◆ ◆ ◆

THE argument that Ontario contributes 50 cents of every Canadian tax dollar, is the Hepburn argument. On Oct. 7, 1938, Mr. Hepburn said:

National unity can be obtained "only when Ontario is no longer the milch cow for the rest of the country." He criticized the Government's wheat price policy with these words: "If they are going to adopt crazy policies like that, let them apply to all the country. As it is, Ontario must pay to keep the western farmer."

On Oct. 26, 1938, Mr. Hepburn said:

"The federal Government has already loaned the western provinces in excess of $150,000,000, not a dollar of which is recoverable." The guaranteed wheat price to the West would cost Ontario millions. The Hudson Bay Railway was built with capital from the East, and freight rate concession had been granted to western coal."

On Dec. 11, 1938, Mr. Hepburn said Ontario had paid its fair share by way of contribution toward Confederation and should not be asked to pay more.

"It does not necessarily follow that we should be the goats of everybody, and I think I would be derelict in my duty as your premier if I did not put Ontario's case fairly and squarely before the Rowell Commission."

He attacked grain freight rates because they were too low; he opposed the St. Lawrence waterway on the grounds it would force railways to further reduce rates. On Feb. 3, 1942, he accused the Dominion Government of speculating in wheat to appease the West, and losing $80,000,000; of bonusing the West to grow wheat, and then bonusing the West not to grow wheat.

In pursuing his Ontario-first-last-and-always line, Mr. Hepburn at least had the merit of frankness. He knew that Quebec paid a substantial share of federal taxes, and said so on several occasions. It did so, of course, for the same reason which Ontario did, because it was the head office of innumerable great Canadian corporations which drained the wealth from the other provinces into the taxing jurisdiction of Quebec. Mr. Drew, however, does not find it politic at the moment to use Mr. Hepburn's explosive candor. His line is inevitably the same, but he hopes to prevent the rest of Canada from realizing this by his whirlwind attack on Quebec, hoping to draw general emotional support from the knowledge that, at other points, Quebec and a large part of Canada do not see eye to eye. But nobody will be taken in by this transparent manoeuvre. Mr. Drew's attack is concentrated on the West.

TEST FOR CITIZENSHIP

There is no justification for granting votes to those who have not acquired a knowledge of public affairs. These persons become an easy prey to demagogues, and their votes offset those of native-born Canadians who have intelligently studied the duties of citizenship all their lives. No one can be a true citizen of Canada who has not the ability to follow the course of events through reading of newspapers and other matter published for the information and guidance of the public.

To insist on ability to read and speak English before naturalization papers are granted, would be one of the best ways of making good Canadians out of settlers from foreign lands.—Brantford Expositor.

"EVENING IN PARIS"

Ontario Pays?

(LETHBRIDGE HERALD)

THE other day Premier Drew of Ontario condemned the children's allowances measure because, he said, it would cost Ontario $100,000,000 a year.

The whole cost of the proposal, it has been estimated, is $200,000,000 a year. Mr. Drew says Ontario will pay half of that amount, and will not get nearly that amount in return. In making this statement he is reiterating the jibe of ex-Premier Mitchell Hepburn that Ontario is just "the milch cow" for the West, which he gave as his chief reason for scuttling the Dominion-provincial conference on the Rowell-Sirois report.

The Windsor Daily Star twits Premier Drew for his parochial attitude on this matter. Where, asks the Star, does Ontario get the money with which to pay such taxes? The answer, of course, is "from the rest of Canada." Says the Star:

If some persons must insist on calling the measure a "bribe" let them term it a "bribe" to Ontario. They still would be incorrect, but at least would be giving recognition to the economic advantages which go with the bill.

Premier Drew is conceded the right to be intensely loyal to Ontario, but when he laments that his province will have to pay $100,000,000 a year as its tax share of the allowances his vision becomes parochial.

Perhaps Ontario will pay $100,000,000 a year, or half the cost of the allowances. But neither Premier Drew nor anyone else should overlook the fact that a large part of Ontario's taxpaying power comes from the contribution other provinces make day in and day out to its growth and development....

The situation is not peculiar to Ontario. New York, Pennsylvania, Ohio, Michigan and Illinois probably pay half the United States' taxes, but they seem to have a broader national vision than some of the people of Ontario. At least, they are not perpetually claiming that they are being squeezed by the other 43 states.

One can only wonder if Mr. John Bracken, Progressive Conservative leader and a westerner, subscribes to Premier Drew's suggestion that our tax system exploits Ontario. It may be doubted that he does, but it is a point on which he can best speak for himself.

If the Progressive Conservatives adopt Premier Drew's views on this matter as part of their policy, they will reduce themselves to the dimensions of an Ontario party. And as an Ontario party they will have no right to hold Federal power and, for that matter, very little chance to win it.

Premier Drew's outburst on this matter puts on display one of the grave problems of this Dominion. He emphasizes one of the main causes of disunity. He tells us in a very few words why people lose faith in political leaders. And we rather suspect that Mr. Drew would be one of the first to insist that the rest of Canada should buy its manufactured articles from Ontario factories rather than from sources in other countries in trade for Canadian primary products.

Why Soldiers Will Not Talk

By JOHN STEINBECK in NEW YORK HERALD TRIBUNE

DURING the years between the last war and this one, I was always puzzled by the reticence of ex-soldiers about their experiences in battle. If they had been reticent men, it would have been different, but some of them were talkers and even boasters. They would discuss their experiences right up to the time of battle and then suddenly they wouldn't talk any more.

This was considered heroic in them. It was thought that what they had seen or done was so horrible that they didn't want it to haunt either them or their listeners. But because many of these men were otherwise inconsiderate, this problem bothered me.

Only recently have I found what seems to be a reasonable explanation. They did not and do not remember—and the worse the battle was, the more they forgot.

◆ ◆ ◆

In all kinds of combat the whole body is battered by emotions. The ductless gland fluids enable the system to stand up to the great demand made upon it. Fear and ferocity are products of the same fluid. Fatigue toxins poison the system; hunger followed by wolfed food distorts the metabolic pattern, already distorted by adrenalin and fatigue. The body and mind are really ill and fevered. But in addition to these ills, which come from the inside of a man so that he can temporarily withstand pressure beyond his ordinary ability, there is the further stress of explosion.

Under extended bombardment or bombing, the nerve ends are literally beaten. The eardrums are tortured by blasts and the eyes ache from the constant hammering.

Your skin feels thick and insensitive. Your mouth tastes salty and a hard, painful knot of indigestion is in your stomach. Your sight is obscured; sharp outlines are slightly blurred. You seem to walk on air and there is a floaty feeling all over your body. Even the time seems to be changed. Normally-moving men seem to take forever to pass a given point. And when you move you appear to be very much slowed down, although actually you are probably moving more hurriedly than usual.

◆ ◆ ◆

Under the blast your eyeballs are so beaten that the earth and the air seems to shudder. At first your eyes hurt, but then they become dull, too. Some men, of course, cannot protect themselves this way and they break; they are probably the ones which we call shell-shock cases.

In the dullness even the instinct for self-preservation is less acute so that a man may do seemingly heroic things when actually his whole fabric of reaction is changed. He laughs at funny things and becomes enraged at trifles. During this time a kind man is capable of great cruelties, a timid man of great bravery, and nearly all men of resistance to stresses beyond their ordinary ability.

Then sleep can come without warning, like a drug. Gradually your whole body seems to be packed in cotton. All the main nerve trunks are deadened, and out of the battered cortex curious dream-like thoughts emerge, sometimes causing men to see visions. The eyes fasten on a cloud and the tired brain makes a face of it, or an angel or a demon. And out of the hammered brain strange memories of forgotten scenes and people are jolted loose from the back of the mind. These may not be important, but they come back with startling clarity into the awareness that is turning away from reality, becoming almost visions.

And then it is over. There is a rushing sound in your deafened ears. You crave sleep, but when you do sleep you are dream-ridden, your mind is uneasy and crowded with figures. The anesthesia with which your body protected you is beginning to wear off, and, as with most anesthesia, it is a little painful.

◆ ◆ ◆

And when you wake up, the things that happened, are already becoming dreamlike. Then it is not unusual that you are frightened and ill. You can't quite remember what it was like. The outlines of your memory are vague. The next day the memory slips farther, and a dream slips away almost entirely, like a woman is said to feel after childbirth.

And fever leaves this same kind of vagueness on the mind. Perhaps all experience which is beyond bearing is that way. The system provides the shield and then removes the memory, so that a woman can have another child and a man can go into combat again.

It slips away so fast. Unless you made notes on the spot, you could not remember how you felt or the way things looked. Men in prolonged battle are not normal men. And when afterward they seem to be reticent—perhaps they don't remember very well.

TAKE IT EASIER

It is of very little use at this junction to postulate the condition, to assert that Canada's national income will be $8,000,000,000 or better after the war. Nobody knows, and that form of thinking, if it is such, is the most wishful of all. We do not fear for Canada. We believe that her national income will be commensurate with her opportunities energy and goodwill. But perhaps we had all better wait to see what the national income will be before we go too far in arranging to spend it. A national government with thousands of millions of dollars to hand out in the peace may be a very pretty picture. We feel, however, that it is merely that, as time in its hard way may prove.—Victoria Colonist.

Hard To Believe How Time Flies

AUGUST 22

1914 Officers of the 57th Regiment who left city with the unit for overseas are Lieut. Col. E. B. Clegg, Major G. W. Bennett, Major Joseph Mills, and Lieut. C. H. Ackerman.

Major Duncan Walker and Major V. Eastwood named in charge of the 57th Regiment.

Third contingent of the 24th Field Battery is given send-off.

1924 Peterborough death rate is 8.45 per thousand.

Several hundred young men of city and district leave on harvester excursion for Western Canada.

Caledonian Pipe Band and Peterborough Boys Choir present concert in Victoria Park.

1934 By mutual agreement, eight city hotels decided to adopt 11 p.m. closing and 10 p.m. closing on Saturday nights.

Junior farmers set new record at Peterborough Exhibition with 189 entrants.

Orphans eliminate Lindsay in O.A.S.A. play-downs.

Unconsidered Trifles

"We shall miss you in the ward, sergeant," said Sister as she said good-bye to her patient on the hospital steps.

"And I shall miss you, Sister," was the reply. "I shall never forget what you've done for me. If ever there was a fallen angel—you're one."

◆ ◆ ◆

"You have such strange names for your towns," an Englishman remarked to an American soldier. "Weehaw-ken, Hoboken, Poughkeepsie and others."

"I suppose they do sound queer to English ears," said the American, thoughtfully. "Do you live in London all the time?"

"Oh, no!" said the unsuspicious Briton. "I spend part of my time at Chipping Norton, and then I've a place a Pokestogg-on-the-Hike."

◆ ◆ ◆

A Bible Message

In the beginning was the Word, and the Word was with God, and the Word was God.... And the Word was made flesh, and dwelt among us, (and we beheld his glory, the glory as of the only begotten of the Father,) full of grace and truth. John bare witness of him, and cried, saying, This was he of whom I spake, He that cometh after me is preferred before me: for he was before me. And of his fulness have all we received, and grace for grace. For the law was given by Moses, but grace and truth came by Jesus Christ.

No man hath seen God at any time; the only begotten Son, which is in the bosom of the Father, he hath declared him.....

The next day John seeth Jesus coming unto him, and saith, Behold the Lamb of God, which taketh away the sin of the world.... And John bare record, saying, I saw the Spirit descending from heaven like a dove, and it abode upon him. And I knew him not: but he that sent me to baptize with water, the same said unto me, Upon whom thou shalt see the Spirit descending, and remaining on him, the same is he which baptizeth with Holy Ghost.

And I saw, and bare record that this is the Son of God. (John 1: 1, 14-18, 29, 32-34.)

'E'en in Our Ashes!'

In many clubs, hotels, and offices people who mention bombs are now made to place a silver fine in the collecting box. Yet this incredible but absolutely true episode deserves recording, if only as a tribute to a classical education. A friend of mine had his home badly blitzed. His first thought, on pulling himself together, was of his neighbours, a very elderly ex-diplomat and his French wife. He found their front door smashed, windows gone, ceilings down, but the elderly ex-diplomat greeted him cheerfully in the disordered hall. In answer to the question whether they were all right, the elderly ex-diplomat mentioned that his wife was pinned under a wardrobe upstairs. With my friend's assistance the lady was released, not much worse for her adventure. But her husband triumphantly waved a scrap of paper at the rescuer, exclaiming, "Whilst I was waiting for help, I looked up my Horace in the library trying to find a classical quotation to fit the occasion. Here it is—Impavidum ruinae feri-ent!" Incidentally I have that scrap of paper. Can the monstrous regiments of "stinks" enthusiasts, who deride the classics, produce anything equal to that example of sang froid—London Bureau.

She-Help in Rehabilitation

An interesting approach to the problems of rehabilitation in Europe appears in a medical mission formed by the Netherlands Government-in-Exile. This mission, which will go to the Netherlands as soon as the Nazi occupation is ended, has as its object the reorganization of the medical resources already in that country and their application to rehabilitation needs.

The conception of this mission originated with Dr. Herman de JoJng of Duke University, formerly of the University of Amsterdam. He discussed his idea with the Netherlands Government and received its complete approval. Largely under his initiative, a corps of nine Dutch-speaking and English-speaking doctors, specialists in all the main branches of medicine, have been recruited from Duke University, Johns Hopkins University and the Rockefeller Institute.

The work of these men will not be concerned with the direct assistance of the Dutch people so much as with assistance to the Dutch medical profession. They will give refresher courses in medicine at the Dutch universities, which have been seriously disorganized under the Nazi r... They will bring knowledge of medical discoveries and improved techniques. Not least, because of the looting of Dutch medical school and hospital equipment, these doctors will take with them all material and instruments needed for laboratory and demonstration purposes.

The significance of this mission is that it is based on the belief that the Netherlands, with initial outside help, will gradually be in a position to undertake a large measure of national restoration along medical lines. It emphasizes the principle of self-help in the rehabilitation process. Though, in this case, the application is specifically to medicine, it is a principle which will no doubt be found the soundest and the most efficient in approaching the general rehabilitation problem.

Personals and Social

Mr. and Mrs. Frank Degan and son, 185 Murray street, spent their holidays as the guests of Mr. and Mrs. J. Teneycke, Crawford's Grove at their cottage. While ther, the two families entertained the Loyal True Blue membersand friends at a weiner roast, and a program was presented.

◆ ◆ ◆

Mr. and Mrs. Jack Gilmour of Toronto, have returned home after spending a weeks' vacation in Peterborough visiting the former's sister, Mrs. J. S. Donnelly, Water st., and brother, Mr. Fred W. Gilmour, Kenneth avenue, and Mr. Norman Gilmour, Aylmer street. Mr. Gilmour who spent a great many years in the west, has not been to Peterborough for 37 years.

◆ ◆ ◆

Her many little friends will be pleased to learn that Roberta Hayward, daughter of Mr. and Mrs. O. J. Hayward, 769 Aylmer street, is progressing nicely in Nicholls Hospital after a recent appendectomy.

◆ ◆ ◆

Miss Lorenda Kearney, 569 Elm street, has returned home after a holiday spent on a cruise on the Great Lakes.

◆ ◆ ◆

Lt.-Cpl. Pearl Henry, C. W. A. C., has now returneed to her post in Ottawa, after spending a short leave at her home in Lakefield.

◆ ◆ ◆

The engagement has been announced of Audrey Lorraine Staples, only daughter of Mr. and Mrs. Clare Staples of Bethany, to Gordon Salter, eldest son of Mr. and Mrs. William J. Salter, Havelock. The marriage will take place quietly in August.

◆ ◆ ◆

Mrs. John Cavanagh and small daughter Marlene, have returned to their home, Queen street ,after spending the past week vacationing at the home of Mr. and Mrs. P. Cavanagh, Indian River.

HOW'S *Your* LOVE LIFE?

76% of all adults have *bad breath!* Play safe—use COLGATE'S TOOTH POWDER

Scientific tests prove conclusively that in seven out of ten cases COLGATE'S TOOTH POWDER instantly stops oral bad breath.

SAVES YOU MONEY! Compared to other leading brands, a large tin of Colgate's gives you up to *30 more brushings*, a giant tin up to *46 more brushings*—for not a penny more!

TIP TO SMOKERS! Colgate's Tooth Powder is one of the quickest, easiest ways to guard against tobacco stain and tobacco breath! Get Colgate's today.

COLGATE'S TOOTH POWDER 25c 40c
CLEANS YOUR BREATH AS IT CLEANS YOUR TEETH

Colgate's Nylon Toothbrush
Colgate Nylon bristles can't get soggy. Special Value 29¢

Mrs. John Simmonds, Park Hill road, has left for a short visit in Buffalo, New York.

◆ ◆ ◆

LAC. Stephen A. Bencze, R.C.A.F., returned to his station after spending his furlough with his parents, Mr. and Mrs. S. Bencze, 617 Rubidge street.

◆ ◆ ◆

Mr. and Mrs. G. A. Gillespie, Homewood Avenue, have returned home after spending a holiday at Mount Julian Hotel, Stoney Lake.

◆ ◆ ◆

Among guests at the recent McCartney-Condon wedding was Mrs. W. Marlow, of North Bay, aunt of the bride.

◆ ◆ ◆

Mrs. O. Jaynes, 97 Rubidge street, has returned home after a few day's holidays spent in Haliburton.

◆ ◆ ◆

Miss Mary Mitchell, Crescent s., has reurned home after spending her vacation in Muskoka.

◆ ◆ ◆

Miss Helen Smith, Homewood avenue, has returned to the city after spending her vacation in Belleville and district.

◆ ◆ ◆

FO. R. Williams, R.C.A.F., and Mrs. Williams and family of Charlottetown, P. E. I., are visiting their parents, Mr. and Mrs. G. Snowden, Otonabee, and Mrs. A. Williams, Townsend street.

◆ ◆ ◆

Mr. and Mrs. M. R. Harrison and children, 506 McDonnel street, have returned to Peterboro after a holiday spent at Hall's Lake and Huntsville.

◆ ◆ ◆

Mrs. E. Marchand and little daughter, Jona, have returned to Toronto after spending the week-end visiting friends in Peterborough.

◆ ◆ ◆

Miss Elaine Savigny, Eva Post, Marie Sanderson, Dorothy and Mayme Cathcart, Beth Stewart, and Ruth Simpson, all of Peterborough were week-end holidayers at Bewdley and Port Hope.

◆ ◆ ◆

Miss Jeanne McMCulloch, Water street, has returned home after a vacation spent in Woodroofe and Ottawa.

◆ ◆ ◆

Mr. and Mrs. W. J. Grady, 520 Lock street, have announced the engagement of their youngest daughter Agnes Elizabeth Grady, ,to Joseph Leo Gagnon, youngest son of the late Mr. and Mrs. Lucien Gagnon, St. Prosper,, Quebec. The wedding will take place early in September.

◆ ◆ ◆

Mrs. Mary Barry, Indian River, has announced the engagement of her daughter, Barbara Beatrice Barry, to John Gordon Milliken, of Toronto, son of the late William B. Milliken, K. C., and Mrs. Milliken. The marriage will take place August 28 in St. Michael's Cathedral, Toronto.

◆ ◆ ◆

Mr. and Mrs. R. T. Lillico, Port Hope Highway, have announced the engagement of their youngest daughter, Merton Elizabeth, to Leonard Everett Mahood, son of Mr. and Mrs. E. S. Mahood, 175 Stewart street. The wedding will take place in Trinity United Church, on Saturday, September 16, at 2 o'clock.

◆ ◆ ◆

Mr. and Mrs. Walter Reed of Willoughby are guests of Mr. and Mrs. Harold Hamilton, Monaghan road.

◆ ◆ ◆

Miss Theresa Boulaine and Miss Mildred Blaine have returned to Windsor after spending a week's vacation with Mr. and Mrs. A. W. Clark, Aberdeen avenue.

◆ ◆ ◆

Mr. and Mrs. P. J. Johnson left Sunday evening for Toronto, where they will make their future home. Mrs. Johnson was formerly Florence Wedlock, of the Outboard Marine and Manufacturing Co.

◆ ◆ ◆

Mr. and Mrs. Frank Merritt and grandson, Frank Merritt, junior, Leslie street, have returned home after spending two weeks' vacation at a cottage on Chemong Lake. They had as their guests Mr. and Mrs. W. Booker and Mrs. E. Harrold and daughter, Irene, of Ottawa. Mr. Booker is auditor of the British Administration of Pensions.

◆ ◆ ◆

Bride-Elect Honored

Miss Agatha Ireland, bride-elect was guest of honor recently at a miscellaneous shower at the home of Miss Margaret Vincent, given by joint hostesses Miss Jean O'Donnell and Mrs. Paul Holmes. Miss Ireland received a large assortment of useful gifts, presented to her in a decorated carriage, wheeled in by little Sally Fee. After a social evening refreshments were served to the approximately 30 guests present. Miss Ireland was also honored by her fellow employees at the C. G. E. when they presented her with a bedroom chair and a chesterfield cushion, as wedding gifts.

◆ ◆ ◆

Bride Honored

Prior to her recent marriage, Mrs. G. W. McCartney, nee Loretta Condon, was honored on several occasions by her friends and fellow employees. Miss Dorothy Pearson, 296 Prince street, entertained at a miscellaneous shower in her honor, when she received many beautiful and useful gifts. Girls from the Punch Press Department of the C.G.E. attended the weiner roast and miscellaneous shower given by Mrs. Mary Michaels, 50 Frank street. They also presented the bride with a pair of Hudson Bay blankets and pillow cases as a wedding present.

◆ ◆ ◆

Curle Reunion

HASTINGS, Aug. 22 (ENS)—The annual reunion of the Curle family was held at the Trent River recently. A delightful dinner and supper were served, and bathing and boat riding were enjoyed by all. Those present were: Mr. and Mrs. Garnet Curle and son Willie, Mr. and Mrs. Marcus Curle, Gordon, Ina and Evelyn Curle, Miss Yvonne Waters, Mr. and Mrs. Allan Curle, Mr. and Mrs. Donald Rutherford and Elaine, Mr. and Mrs. Arthur Rutherford, Mr. and Mrs. Edward Rutherford, Gordon and Marilyn, Mr. and Mrs. Gerald Stephens and Eldon, all of Campbellford, Mr. and Mrs. Gordon McGee of Codrington, Miss Mary Rutherford,, nurse - graduate at Belleville General Hospital, Mr. and Mrs. Basil Johnston and Darlene, Mr. and Mrs. Gordon Johnston of Hastings.

Rummage Sale To Aid Saloirs

Perry street will be bustling with activity Wednesday afternoon, as an ambitious group of south-end women get a rummage sale under way, with proceeds for the Navy Auxiliary. This group of energetic housewives, with Mrs. W. Brown, Mrs. J. Brown, Mrs. Frank McCarthy, and Mrs. Frank Allen in the lead, have sponsored several entertainments, such as bingos and bazaars, and have sent donations to the Milk for Britain Fund, the Aid to Russia Fund and the British War Victims' Fund, and are adding the Navy Auxiliary to their list.

Several of the women have boys in the Navy, so their interest in this project is doubled. The articles to the sale have been gathered from among themselves and from neighbors, and they will be offered for sale beginning at two o'clock, Wednesday afternoon, at 206 Perry street. A bingo game will also be in progress, and raffles on various articles will be held.

Coe Hill Girl Married In George St. Church

A wedding of interest took place recently in George Street United church, when Lillias Dell Landon, daughter of Mr. and Mrs. Ernest Landon, of Coe Hill, became the bride of George Shera Thornton, of Peterborough, younger son of Mrs. C. B. Thornton and the late Mr. Thornton. Rev. E. W. Rowland officiated.

For the ceremony, the bride chose a street-length frock of white sheer, with shirred waistline, gathered skirt, and three-quarter length sleeves. Her shoulder-length veil of white net was caught to her head with a wreath of orange blossoms, and she wore a corsage of red roses. Miss Norma Landon was her sister's only attendant in street-length blue sheer, on similar lines to the bride's. She wore a blue shoulder-length veil and a corsage of pink roses. Mr. Hugh Arnold was best man.

Following a reception at Hooper's Palm Rooms,, the happy couple left for a wedding trip, the bride travelling in a turquoise blue wool dress, with navy accessories, and a corsage of red roses. On their return, Mr. and Mrs. Thornton will make their home at 168 Antrim street.

June Veenman Given Shower

A shower was held recently at the home of Miss Eleanor Carroll in honor of Miss June Veenman whose marriage to Jack Carpenter will take place on August 28. The rooms were decorated in pink and white and the gifts were presented to the bride-elect in a pink and white wishing well. After the gifts were opened the guests enjoyed an evening of parlor games, and refreshments were served by the hostess, assisted by her mother and Mrs. L. F. Veenman.

Those present were: Mesdames S. Carpenter, C. F. Veenman, J. Mackay, R. Reid, P. Butler, D. Richardson P. McArthur, R. Denick, J. Carroll; and Misses Lenore Saunders, Dorothy Mackay, Velma Boomhowpenter, Lois Veenman, Eleanor Carroll.

Those unable to attend were Mrs. A. E. Veenman and Miss Joanne Veenman.

Orchid from the Doctor— How Mrs. F "Cleans Up"

Copr., by Lehn & Fink (Canada) Ltd.

Sunburned lips soothed!

Relieve Cracking Instantly

Sore, cracked, sunburned lips make life miserable. Prevent sunburned lips with Lypsyl. It acts as a protective film between the delicate lip-skin and the burning rays of the sun. Its wonderful emollient action protects the delicate membranes from chapping caused by wind and water, so lips stay smooth and soft. When lips are already cracked, Lypsyl gives quick relief, seals the wounded membranes against dangerous germs, hastens natural healing. Get Lypsyl at your store today and use it regularly. Sold everywhere in handy stick form.

LYPSYL Natural Red or Invisible White for Men and Women

Fashions

A smart investment, this classic all purpose two-piecer, Pattern 9061. Trim and becoming to the willowy miss and to the mature woman.

Pattern 9061 comes in sizes 12, 14, 16, 18, 20; 30, 32, 34, 36, 38, 40, 42, 44, 46, 48. Size 36, blouse and skirt, requires 3⅜ yards 35-inch.

Pattern Number ....

Size ....

My Name ....

....

Address ....

I enclosed 20c for postage

Bancroft Girl Pledges Vows

BANCROFT, Aug. 22.—(ENS).—A wedding took place recently at the home of the bride's parents on Station street, Bancroft, when Aileen Lois Plumley, daughter of Mr. and Mrs. Charles Plumley of Bancroft, became the bride of George Norman Bowen, son of Mr. and Mrs. John Bowen of Hightland Grove, with Mr. Frederick Peer of Belleville officiating at the ceremony.

For the ceremony the bride chose a floor-length gown of white satin bodice with skirt of lace over net with matching shoulder-length veil caught with coronet of flowers. She carried a nosegay of roses and carnations.

Miss Ethyle Plumley, sister of the bride, was her attendant, who wore a floor-length gown of blue sheer over taffeta with matching shoulder length veil caught with a coronet of pink carnations and carrying a nosegay of roses and carnations.

The groom was assisted by Mr. Donald Watson of Bancroft. Following the ceremony a supper was served on the verandah which was daintily decorated in pink and white.

The bride and groom left later on a motor trip to Toronto and points north, returning via Algonquin Park, the bride travelling in a brown and beige two-piece suit with matching brown accessories.

About forty-five immediate relatives attended the ceremony.

Needlecraft Pattern

LESS THAN 1 YARD

Even that youngster who's learning to embroider can make both of these (they're very different). Each takes less than 1 yard.

Everyone will love these aprons. Pattern 964 has transfer pattern of an 8¼ x 11⅝ and two 3⅛ x 5-inch motifs; directions.

Pattern Number ....

Size ....

My Name ....

....

Address ....

I enclosed 20c for postage

Balanced Meals Needed For Good Health

Although the month of August will soon be over, there is still quite a bit of warm weather ahead, and the problem of tempting appetites and still providing nourishing meals remains the same. The difficulty in planning summer meals is that enough nourishment must be provided in a light, tempting form, and the danger is that some of the protective foods, essential to good health, may be skipped.

Fall is an important time of the year, since it marks the beginning of a radical change in weather. Many people fall ill in this season because they have not eaten nourishing foods during the heat of the summer, and haven't had time to build up resistance in their bodies before a cold spell comes along. One thing to remember, which may help to balance diets, is that it is not how much, but what is eaten, that is most important. A balanced diet with sufficient vitamins and minerals and oher food essenials assures resistance against the cold weather.

Leafy green and yellow vegetables are mentioned particularly among the vegetables which should be eaten every day, since they contain important Vitamin A that promotes growth, increases resistance to infection, and keeps the eyes and skin healthy. Dairy products, liver and tomatoes, also suply this vital vitamin.

Spinach, kale, chard, parsley, carrots broccoli and sweet potatoes are particularly rich in Vitamin A. Here is an idea of the quantities needed to give sufficient Vitamin A for one day: One serving of leafy green or yellow vegetable, plus any one of the following: one serving of liver, two ounces of cheese, three glasses of milk, three one-inch cubes of butter, or one serving of tomatoes.

Salads Wholesome

While the warm weather is still here, don't forget the value of nutritious salads, and include a medley of various raw fruits and vegetables in the next family dinner. A green salad can become the main dish at dinner on a hot day if strips of cold meat and cheese, or sliced hard-cooked eggs are added. This combination not only provides the necessary protein content for health, but will please the family appetite too.

Another attractive item, ham sandwiches, has long been a favorite on everybody's list for lunches, snacks, picnics, and picnic suppers on the front porch. Hot or cold sliced ham, with mustard-flavored butter on plain or toasted bread is always popular, and ground ham, horseradish, and salad dressing is another sure-fire hit.

Here's another idea for something "different" on a warm day. As a change from fried fish, try stuffing and baking it instead, or bake fish filets in milk. Fish steaks, broiled, and basted once or twice with melted margarine to which lemon juice and a little minced onion have been added, will also draw approving nods from the family as they "dig in."

Loretta J. Condon Weds Sailor

Rt. Rev. Monsignor F. J. O'Sullican officiated at the ceremony in Immaculate Conception Church, when Loretta Irene Condon, daughter of Mrs. John Condon and the late John Condon, 650 Rogers street, became the bride of Gordon William McCartney, R.C.N.V.R., son of Mr. and Mrs. Thomas McCartney, George street. The church was decorated with gladioli and fern. Mrs. J. A. MacDonald was at the organ, and Mrs. D. Campanero was soloist.

Given in marriage by her brother, Mr. Emmett Condon, the bride was charming in floor-length white sheer over satin, made on long torso lines, with lace inserts in the full skirt shirred at the waist. The fitted bodice was made with a scalloped neckline, finished at the back from neck to waistline with tiny self-covered buttons, and long sleeves, coming to a point over each wrist. Her veil and train of white net fell from a matching halo, and she carried a bouquet of red roses, with white streamers tied with roses.

Miss Jean Marleau, cousin of the bride, was her only attendant in floor-length light blue rayon silk cutwork, made on similar lines to the bride's, and trimmed with pink. She wore a Sweetheart halo of pink net, with blue shoulder-length veil, and carried a bouquet of pink roses. Pte. Leo Shine was best man, and OD. Jack Sullivan and Stewart Gerald Fitzgerald, both of the R.C.N.V.R., were ushers.

At the reception, held following the ceremony at Hooper's Palm Rooms, the bride's mother received the guests in a black crepe gown, trimmed with white, a black and white felt hat, and a corsage of sweet peas.

For a wedding trip to Hamilton, the bride chose an Old Rose crepe dress, with black accessories, and carried a sand gabardine coat.

UPTOWN SILK SHOPPE
Wed. A.M. Only
½ PRICE SALE Of
1 and 2 Piece Summer
DRESSES
and
Dirndl SKIRTS
Going While They Last at
½ Price
UPTOWN
Silk Shoppe
404 George St. N.

HANDSOME HANDBAG—Today's handbags manage to combine the beautiful and the practical especially when they are the product of a master designer like Koret. This over-the-shoulder binocular handbag is made of dark brown, lustrous non-smudge suede. The strap is adjustable to enable the bag to be carried in the hand, if desired. Just right for a busy Autumn.—*By Alice Alden.*

DOROTHY DIX . . . . .

AGE HAS ITS COMPENATION

It Brings Serenity, Trust in Life That Youth Doesn't Have

Practically all of us look forward to age as a time of dread when we will be an affliction to ourselves and our families; when our mental joints will crack in unison with our knee joints and there will be no health in us and no fun in living. That is why we hang on to youth with our teeth and toe nails and lie about our birthdays and go through all manner of torture and deprivations trying to gambol around like Spring lambs long after we are stiff old sheep.

Don't Borrow Trouble

Strangely enough, we seldom realize that age has its many compensations. One is that it brings us serenity. We no longer exist, as the young do, in a state of jittery apprehension about calamities that may possibly befall us. After we have lived seventy years we cease to borrow trouble because we have seen that so many of the things that we feared would happen to us didn't happen at all. So many of the problems we laid awake at night worrying over solved themselves when the time came. So many of the catastrophes we dreaded turned into blessings that we have learned to trust life, instead of being terrorized by it.

Another of the compensations of age is that the old can do business on half the stock of charms and virtues that the young can. Any old man and woman who are gay and amusing talkers instead of being tiresome repeaters, are celebrated as marvellous conversationalists And if Grandma and Grandpa would only keep their fingers out of their children's pies, they would be worshipped by their progeny.

Still another of the compensations of age is that it enables one to do what one wants to do and to leave undone those things which one doesn't want to do. The old have an ever-ready alibi at hand. They don't have to go to tiresome parties where they play games or to dull dinners where the food is bad or to suffer bores. They can weed out their friends and keep only the ones they enjoy. And, having heard all the good music and read the classics, they can turn on the jazz and devour detective stories.

To women, who are more afraid of growing old than men, age is especially kind, little as they think it. Time chisels many a homely girl's face into a beauty and turns away many a gawky debutante into a poised woman of the world. Youth is popularly supposed to be a woman's happiest time of life. In fact, it is her most miserable, because it is torn with so many anxieties about her looks her clothes, her dates and whether she will get a good husband or not.

It is only after she passes sixty and doesn't care who knows it, and lets out her corset strings and quits counting her calories that a woman is really happy. Blessed be age.

(Released by The Bell Syndicate).

Etiquet DEODORANT CREAM
*Stops underarm perspiration 1-3 days

*Scientific tests prove Etiquet 24% more effective than other deodorant creams tested.
● Spreads smoothly . . . not crumbly.
● Pure . . . not irritating to normal skin.
● Works fast . . . no need to rinse.
● Will not harm delicate fabrics.

Double size
LOOK FOR THE BLUE PLAID JAR AT TOILET GOODS COUNTERS . . . 39c

THE STARS SAY . . . . .

By GENEVIEVE KEMBLE

A fairly active and prosperous state of affairs is forecast from the lunar transits. The energies and resources should be concentrated on new projects of importance to be pushed with initiative and clever new tactics or techniques. Publicity, promotion, writings and advertising are under excellent stimuli for expansion and success. Also all artistic, cultural, musical and social vocations or avocations should flourish and give much personal pleasure. Affairs of youth should thrive as well.

Those whose birthday it is may plan for a year of progress and improvements and along lines of exceptional enterprise and initiative in fresh lines of endeavor. All pertaining to writings, publishings, contracts, communications and agencies should move rapidly. As well, all of a social, artistic or cultural interest should thrive, giving much personal gratification. All involving youth and its pastimes should furnish much enjoyment. Be thrifty with funds however and shun excesses.

A child born on this day may be versatile in any number of creative talents. It will be energetic, forceful but gracious and courteous, assuring its popularity.

There's tea . . . and

THE DIFFERENCE IS IN THE YOUNG TENDER LEAVES

At your grocer's in two convenient sizes . . . also in improved FILTER tea balls.

Blended and packed in Canada

START THE DAY WITH 3 BENEFITS

IN wartime you want the breakfast cereal that will do you the greatest possible good. Start the day with Post's Bran Flakes . . . they give you no less than THREE benefits.

First: the *bulk you need* in the form of bran to help prevent constipation—just enough to be gently laxative.

Second: *wholesome wheat nourishment*—carbohydrates and protein, useful quantities of iron and phosphorus and other food essentials.

Third: a *different, nut-like flavor,* so delicious that you'll prefer Post's Bran Flakes for that reason alone.

In the red and cream package and in two sizes—Regular and Giant Economy size. Delicious, and effective too, in bran muffins. Sugarless muffin recipe on every package.

POST'S BRAN FLAKES WITH OTHER PARTS OF WHEAT

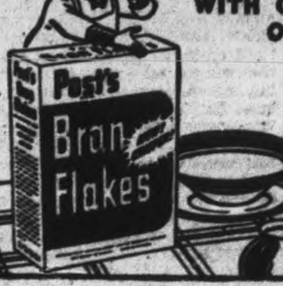

A Product of General Foods

Trenton Meet Plazas Here Tomorrow Night

The first game in the O.A.S.A. Intermediate A playoffs will be played tomorrow night at Riverside Park when Plazas, local winners will meet Trenton. The game should prove one of the top attractions of the present season as Trenton have a strong club and the Plazas are a well-balanced outfit.

With three pitchers ready to start no announcement has been made who will receive the hurling assignment, but all three, Frank Stokoe, Terry Woods and Dave Wilson, are ready. This trio dropped only two games in the semi-final and final series.

After a slow start in the regular season Plazas found themselves during the local playoffs and came through brilliantly, both in hitting and fielding, and they should give a good account of themselves as the local representatives in the Ontario playdowns.

Trenton have one of the strongest teams to enter the playoffs from that city in years and with the big air training centre to draw from will undoubtedly field a classy outfit. The game is billed for 6:15 o'clock at Riverside Park and should attract one of the largest crowds of the year.

LAWN BOWLING

By HERB MARTIN

Just so that there will be no misunderstanding about Wednesday we repeat—Mixed doubles at 1.30 p.m.; men's doubles at 7 p.m. In both cases you choose your own partner These are two separate tournaments.

Notices are out for the men's open tournament for the Stratton Trophy. Wednesday, Aug. 31st is the date.

The ladies' games' committee is staging a little tournament on Thursday. The draw will be made from the board and names must be in by two o'clock. Fee 15c.

Now about Monday night. It is our big effort of the season. As we have said before all the money we raise on Friday night goes ta the British War Victims' Fund. We will have more to say about this in to-morrow's column. But in the meantime lay aside $1.00 and then come out on Friday night.

Men's Scores.

B. Chesler 25, J. Harrison 16.
G. Gimblett 19, G. Coleman 18.
R. Downey 21, T. McMillan 16.
C. Lawrence 16, P. McFadden 14.
H. R. Martin 28, H. Clegg 15.
W. Jeffries 13, H. Coleman 10.
R. Payne 25, C. Giroux 14.
N. Routley 19, R. Hendry 11.
M. Levine 18, C. Renaud 17.

90 Trap Shooters Start Annual Shoot

VANDALIA, O., Aug. 22 (AP)—This little Ohio town of some 500 population—made famous as the permanent home of the Amateur Trapshooting Association—was ready today for its annual big moment, the 45th renewal of the Grand American Trapshooting tournament. For the next three days upwards of 900 of North America's most expert marksmen will blast away at 500 clay targets each.

This is the second straight year the grand has been conducted on a three-day and bring-your-own-shells basis.

FAST PACE

In the first eight days alone of the invasion campaign Allied aircraft flew 56,000 sorties.

Put a
RUBBER-SAVING
MONEY SAVING
TIRE-SAVING
RETREAD
ON YOUR TIRES
NOW

GOOD YEAR DEALER
J. J. DUFFUS CO.
General Motors Dealer
PETERBOROUGH, ONT.

FLIGHT OF SNOWBIRDS, WORLD'S YACHTING CLASSIC—These trim little sailboats are lined up for the ninth annual Flight of the Snowbirds, the world's largest yacht race, held at Newport Harbor, near Los Angeles, Cal. The event is an extremely picturesque one as the white-sailed boats skim across the blue water and are silhoutted against the brighter blue of the sky. Winning yacht was that of 17-year-old Janet Power of Balboa, Cal.

Textile Workers Hold Picnic At The Oval

Dominion Woollens and Worsteds, Limited, held their annual picnic on Saturday afternoon, August 19th, at Nichol's Oval. Mr. A. Rutter assisted by Mr. D. Hillier was in charge of the races and contests.

The following is the list of the prize winners:

Running Races.

Boys and Girls, 3 years and under: Roy Seabrooke, Georgie Jenkinson, David McGregor.

Girls, 4 and 5 years: Patsy Thirnbeck, Victoria Willamatt, Maryann Willamatt.

Boys, 4 and 5 years: Paul Reader, Bob Jamines.

Girls, 6 and 7 years: Ileane Rhoda, Patricia McGregor, Irene Crowley.

Boys, 6 and 7 years: Ross Ralph, Gil Silvestri, Harold Crowley.

Girls, 8 and 9 years: Helen Fisher, June Skitch, Nancy Boon.

Boys, 9 and 9 years: Grant Reader, Fred Hillier, Arthur Roberts.

Girls, 10 and 11 years: June Seabrooke, Audrey Ralph, Grace Ralph.

Boys, 10 and 11 years: Raymond Seabrooke, Gordon Morley, Bob Reader.

Girls, 12, 13, 14 years: Dorothy Godfrey, June McGregor, Marion Plumpton.

Boys, 12, 13, 14 years: Raymond Seabrooke, Gordon Lorenz, Albert Crowley.

Girls, 15, 16, 17 years: Barbara Murray, Veronica Roberts, Anett Seguin.

Girls, 15, 16, 17 years: Barbara Murray, Veronica Roberts, Anett Seguin.

High Jump.

Boys, 5 and 6 years: Paul Reader, Ross Ralph, Gil Silvestri.

Boys, 7 and 8 years: James Lorenz, Bob McDonald.

Boys, 9 and 10 yars: Grant Reader, Ross Ralph, Gil Silvestri.

Boys, 7 and 8 years: James Lorenz, Bob McDonald.

Boys, 9 and 10 yars: Grant Reader, Bob Reader, Fred Hillier. Black.

3-legged race, Girls, 15 and over: Boys, 11 and 12 years: Raymond Seabrooke, Gordon Morley, Leo Crowley.

Boys, 13 and 14 years: Gordon Lorenz.

Men, 18 and over: E. Hartshorn, R. Cheel, K. Hoar.

Specialty Races.

3 legged race, Girls, 7 to 10 years: Grace Ralph and Audrey Ralph; Nancy Boon and June Seabrooke.

3-legged race, Girls, 11 to 14 years: Shirley Gardner and Dorothy Godfrey; Bernice Logan and Helen Vera Mitchell and Mrs. Caravaggie;

3-legged race, Boys, 7 to 10 years: Fred Hillier and Boo McDonald; James Lorenz and Benny Logan.

3-legged race, Boys, 11 to 14 years: Raymond Seabrooke and George Logan; Leo Crowley and Albert Crowley.

3-legged race, Boys, 15 and over: Scotty Stevens and Lorne Cockrane; Mr. G. Hartshorne and Eric Hartshorne.

Wheelbarrow race, Boys or mixed up to 14 years inclusive: Grant Reader and Bob Reader; Raymond Seabrooke and Gordon Lorenz.

Wheelbarrow race, Men or Mixed, 15 years and over: Paul Hillier and Orrin Seabrooke; Wallace Shearer and Gil Silvestri.

Bat and Ball race: Albert Crowley, George Logan, Bob Corp.

Pick-a-back race, Men 17 and over Paul Hillier and Fred Graham; Gil Silvestri and Wallace Shearer.

Pick-a-back race, Girls 17 and over: Mrs. Gregor and June McGregor; Maude Thacker and Mrs. Caravaggie.

Boy's sack race: George Logan, Bob Reader, Bob McDonald.

Men's sack race: Paul Hillier, Gordon Scott, Laverne Healey.

Girl's sack race, up to 14 years inclusive: Helen Black, June McGregor, Grace Ralph.

Ladies' sack race, 14 years and over: Evelyn Spencer, Veronica Roberts, Barbara Murray.

Specialty Races.

Men's 50 yard dash, 18 years and over: Paul Hillier, Laverne Healey, V. W. Skitch.

Ladies' 25 yard dash, 18 years and over: Vera Mitchell, Agnes Willshaw, Jean Coombs.

Contests.

Candy on string contest (couples): Leonard Brooke and James Lorens; Raymond Seabrooke and George Logan.

Soft drink contest (couples): A. Graham and Mrs. Thirnbeck. Mr. McGregor and Mrs. McGregor.

Ladies ball throwing contest: Agnes Willshaw, Vera Mitchell, Barbara Murray.

Egg throwing contests (two persons to a team): A. Stevens and V. Roberts; M. Thacker and K. Hoar.

Lucky Draws.

Oldest person attending, $2.00, Mr. E. Vinette.

Youngest person attending, $2.00, Janie Maloney (2 months).

Most recently married couple, $2.00, Mr. and Mrs. A. Stevens.

Lucky draw for attendance, $10.00, S. Andersonn; $5.00, F. Hillier; $2.50, Mrs. B. McClennan.

Lucky draw for baskets of peaches—P. Hillier, William Davis, O. Seabrooke, Wm. Morley, Mrs. Chandler, J. Caravaggie, G. Reader, A. Rutter, G. Hartshorne, R. Foy, E. Jenkinson, V. McDonald, M. Roseborough, G. Silvestri, D. Hillier, V. Skitch, F. Walker, E. Vinette, M. McGregor, sr.; L. Riley.

TO-NIGHT!
MAIN BOUT
EARL McCREADY
"Aurora Farmer"
vs.
DR. LEN HALL
SEMI-FINALS
IRISH JACK KENNEDY vs. STRANGLER BOB WAGNER
TOM COLLINS vs. JOE MAICH
BROCK ARENA
8:15 P.M.

Ottawa Players Take 1st Round

MONTREAL, Aug. 22 (CP) — Frank Kaszas and Gilles Bourdon of Ottawa survived the first round of the Province of Quebec Junior boys and girls tennis championships yesterday taking straight sets from their Montreal opponents.

In the Junior men's singles, Kaszas defeated Guy Guerin 6-2 and 6-3 while Bourdon upset Jean Berlinguette 6-1 and 6-0 to advance into the second round.

Claude Rochon of Montreal ousted J. J. Sarra-Bournet of Hull, Que., 6-3 and 6-4 while Robert Turgeon of Quebec defeated Harold Belanger of Montreal 6-2 and 6-1.

In the Junior women's singles Rita McKeown won by default from Jacqueline Delaney of Ottawa. Raymond Larouqe of Quebec entered the second round of the Boys' singles defeating Ian MacMillan of Westmount, Que., 6-0 and 6-0.

Jap Cruiser Sinks

CHUNGKING, August 22 —(AP) —A Liberator bomber of the U. S. 14th Air Force has sunk a 14,200-ton Japanese cruiser in a sweep off the Chinese coast east of Hong Kong, Gen. Stilwel's headquarters announced Monday. Attack took place on Saturday, the announcement said.

PERFECT GAME — Southpaw little Miss Annabelle Lee of North Hollywood, Cal., reserved a corner all her own in the All-American girls' professional ball league's "hall of fame" when she pitched the only perfect game—no run, no hit, not a player reached first base. They won from the Kenosha, Wis., Comets 18-0. Annabelle has just brought out a trick knuckle ball pitch which she is showing here to the Minneapolis manager, Claude "Bubber" Jonnard, who in his pro-ball days was the pitching end of the New York Giants twin-brother battery.

Remember When—

(By The Canadian Press)

John Cobb of England covered a measured mile at 368.85 m.p.h. in his 2,000-horse-power aluminum automobile, faster than men had ever travelled on wheels before, at Bonneville, Utah, five years ago today. He failed to set a new world's land speed record, motor trouble preventing the return run demanded by racing rules.

4 Toronto Golfers Leave For Chicago

TORONTO, Aug. 22 (CP)—Four outstanding Toronto golfers—Bob Gray, Dick Borthwick, Bob Burns and Bill Kerr—left last night for Chicago to compete in the $42,500 All-American championship tournament this week at the Tam O'-Shanter club. All four were among the leaders in the recent Maple Leaf Open at the Scarboro Golf Club, Gray finishing third.

Sports Menu

TONIGHT, AUGUST 22

Ladies' City League:

Westclox vs. Aircraft, East City Bowl, 6:45 o'clock. Senior playoff.

Industrial League:

Nashua vs. Drafters at Memorial Park, 6:30 o'clock.

Westclox vs. Brintons at Brinton Field, 6:30 o'clock.

Woollens vs. De Laval, Bonner Field, 6:30 o'clock.

Wrestling:

Earl McCready vs. Dr. Len Hall, Brock St. Arena, 8:45 o'clock.

WEDNESDAY, AUGUST 23

O.A.S.A. Playoffs

Trenton vs. Plazas, Riverside Park, 6:15 o'clock.

Ladies' League:

Quakers vs. Lock Works, 6:45 o'clock, East City Bowl.

Industrial League:

Marines vs. Woollens, Memorial Park, 6:30 o'clock.

Alentown, Pa. — Freddie Russo, 134, Rahway, N.J., scored technical knockout over Irish Tommy Murray, Toronto, 2.

Brintons Drub Marines Winning 5 to 3

Brintons came out from behind to take the second game of the Intermediate Play-offs from Outboard Marines, Monday evening at Ashburnham Bowl, as they scored three times in the eighth frame to build up a 2-run lead, and wind up the game with a 5 to 3 count. The play-offs, a four-game-out-of-seven setup, will continue Friday evening when the Marines and Brintons clash again.

In Monday evening's game, the Marines were leading right up to the eighth inning, when the Brinton girls let loose a barrage of hard hitting, and aided by a few errors on the Marine's part, effected the win.

The Marines scored twice in the second inning, when Bertha Phillips and Edna Smith, who were both walked, scored on a helftily-tossed ball, meant for the second baseman, that flew away overhead. Brintons came back with one run in their section of the frame, when Jean Vass scored on a hit-into centre-right field by Marg. Thompson.

Another run turned in by the Brinton girls in the third inning, tied the game 2-all. Thelma Batley came down the home stretch on a hit into left field by Marjorie Walling.

The two teams remained on even terms until the fifth inning, when a Marine run registered by Ollie Smith on a hit by Maxine Monson broke the tie and shot the Marines out ahead by one counter. The Marines, who lost the first game of the play-offs, kept their slim edge until the eighth, when three Brinton runs, ruined the fixture for them. In the eighth, Marjorie Walling, Brinton singled into left field, Norma Blackwell walked, and Doris Walker popped to Vera Mitchell at first base Jean Vass donated an infield fly, and after, Marjorie Walling scored. A single into left field by Gertrude Lawson brought home Norma Blackwell, and when Marg. Thompson shot an easy one near the short stop post, and no one was there to apprehend it Gertrude Lawson came home.

Brinton used 3 pitchers against the Marines, beginning with Phyllis Corrigan, Thelma Batley was next, and finally Doris Walker took over the post. The Brinton hurling efforts fanned four Marines, walking 2, and allowing 11 blows. The Marine's hurler was Maxine Monson, who pitched steady ball throughout, fanning 5, walking 2 and allowing 10 hits. Brintons left 7 players on bases; Marines left 8.

The teams:

Brinton: Thelma Batley 3b, Betty Hambin, rf; Marjorie Walling, lf; Norma Blackwell, cf; Doris Walker, p; Jean Vass, c; Gertrude Lawson, ss; Margaret Thompson, 2b; Elsie MacKenzie, 1b.

Outboard Marines: Eileen Young, lf; Ollie Smith, 2b; Vera Mitchell, 1b; Maxine Monson, p; Marjorie Smith, 3b; Teddy Mills, c; Betty Smith, rf; Bertha Phillips, ss; Edna Smith, cf.

Umpires: Payne, at the plate; Barrett at the bases.

By innings:

		R.	H.	E.
Brinton	011 000 03x	5	10	5
Marines	020 010 000	3	11	4

FATALITIES RARE

LONDON — (CP) — Persons interested in statistics might like to know that the chances of being killed in a train accident in Great Britain last year were 440,000,000 to one.

McCready and Hall Headline Big Card

JOE MAICH

Tonight should prove one of the most exciting at the Brock Arena when Earl McCready takes on the badman of wrestling, Dr. Len Hall, in the final bout. Other two promising good bouts for the evening are Irish Jack Kennedy of Georgia matched with Bob Wagner and Tom Collins against Joe Maich.

MEET FASTEST BOY SWIMMER — James P. McLane, Jr., 13 years old, of Akron, Ohio, demonstrates his Australian crawl in New York. Above, representing the Firestone club, young McLane recently set the national junior three-mile record with the time of 1:16.33 2-5, beating the old record by more than three minutes. On August 8, he set a national senior record of 1:41.51 2-5 for the four-mile distance. The boy swimmer is the youngest person in American sports to set men's swimming records.

The Sports Round-Up

By HUGH FULLERTON, Jr.
Associated Press Staff Writer

NEW YORK, Aug. 22 (AP)—Overseas sports roundup:

The Sandstorm League.

Here's how they play army baseball in the Middle East, as related by Larry Leonard: "Our baseball team was engaging a quartermaster unit when all of a sudden the Q.M. boys voiced protest against the umpiring. Finally they tossed out the umpire. They put in another umpire (tell Durocher to try it some time) and this new ump was one of our better players who had just come out of the hospital. Well, things worked beautifully until the 10th when with the score tied our team, realizing the hitting ability of the kid we had umpiring, tried to take him out as ump and use him as a pinch-hitter.... The other team protested so strongly they finally walked off the field and the game has to be played over."

Sicily.

From "Perpetual" Private Doc Goldstein: "A few days ago a local Army all-star baseball team thumped some Navy all stars. I sat alongside a high ranking navy officer who commented on the army shortstop thus: 'That shortstop has potentialities. In a few years he'll be ripe for the big leagues.'....The guy was G.I. Billy Cox, property of the Pittsburg Pirates...."

Here and There in Sport

By The Canadian Press

In minor O.B.A. playdowns at Hamilton last night, the Red Sox midget nine took Kitchener into camp 5-2 in the first encounter of their regional series. Hamilton Thurstons, however, fell before Toronto Kiwanis 3-1 in the first of their juvenile playdowns.

Tommy Wintlee, 25-year-old jockey of Edmonton, died in the Calgary hospital yesterday from injuries received in a spill during a race at the Victoria Park Track, Calgary, on Saturday. He was found to have a fractured skull and dislocated neck.

A see-saw game at Port Colborne last night resulted in an 8-6 victory by Welland Atlas over Port Colborne-Welland Victorias for the fourth straight decision of the Steelmen in their Niagara senior baseball semi-finals. The victors were guilty of six errors.

Camp No. 20 C.I.B.T.C. with Norm Burtch hurling, defeated the Guelph Adams Dairy 11-0 at Brantford last night to even the series in the Ontario Amateur Baseball Association Intermediate A series. The teams battled to a 6-6 tie here on Friday and Guelph won in Guelph 8-4. The teams will play the third and deciding game today.

Herman Friess, the 13-year-old grandson of 70-year-old Herman Friess, took over the reins to drive James L. Worthy in the 2:24 pace at the Rice Lake, Wis., Fair yesterday after the veteran horseman suffered injuries. The youngster sent the bay gelding to victory in three straight heats.

Doerr Leading Batting List

NEW YORK, Aug. 22 (AP)—Bobby Doerr of Boston held tight to the American League batting lead today despite a new challenge from Lou Boudreau of Cleveland but Stan Musial of St. Louis squeezed past the ailing Dixie Walker of Brooklyn in the National's red hot chase.

According to averages through Sunday's games, Doerr was hitting .324 and enjoying a slim four-point edge on Boudreau who advanced from fourth to second, passing Dick Siebert of Philadelphia and Pete Fox of Boston.

Milt Byrnes of St. Louis grabbed seventh place among the American's top ten and Stan Spence of Washington took ninth with Wally Moses of Chicago and Vern Stephens of St. Louis dropping out of the select circle.

Musial topped Walker by one point at .355 but the Brooklyn favorite returned to the lineup on a full-time basis Sunday after 10 days of pinch hitting chores due to ankle injury. Johnny Hopp of St. Louis at .346 and Joe Medwick of New York at .340 stepped into the title picture with healthy gains.

Fights Last Night

By the Associated Press.

Baltimore — Vic Dellicurti, 159, New York, and Johnny Walker, 155, Philadelphia, drew 10 Coley Welch, 161½, Portland, Me., and Berle Lanier, 162, Philadelphia, drew 10.

West Springfield, Mass. — Joe Carter, 1.8, Rome, N.Y., outpointed Joe Reddick, 160, Paterson, N.J., 10. Ralph Walton, 140, Montreal, knocked out Al Gauthier, 141, Ludlow, Me., 1.

CAR POLISHES
BODY POLISHES AND CLEANERS
Paste Wax .39
Liquid Wax .49
Paste Cleaner .39
Liquid Polish .49
Glass Cleaner .12
CHROME POLISH, instantly and harmlessly removes rust and stains from bumpers, etc. .29
CHAMOIS—Genuine cod-oil, tanned in England. They last longer—clean better.
Standard Size .89
Large Size 1.25
MITTS—Extra large, for washing and polishing.
Cotton Palm .49
Sheep's Wool both sides 1.39
WASHING BRUSHES — For fenders, chassis, wheels, etc.
.16 .32 .39
WONDER WASH—A little added to water used in cleaning car will cut washing time in half. Self-drying—no chamoising or polishing necessary.
Large 40-ounce bottle .89
Genuine Simoniz Polish or Cleaner 75c
SAVE SAFELY AT
Canadian Tire Corp'n. Associate Store
I. H. KEEFER, Proprietor
342-4 Water St Phone 8281 (OPPOSITE MARKET)

Yesterday's Stars

By The Associated Press

Mickey Rocco, Indians — Gave Cleveland 7-6 decision over Boston with 13th-inning homer, his first hit in seven at bats.

Hershel Martin, Yankees—Tripled, homered and scored two runs as New York stopped Detroit 5-1.

Ernie Lombardi, Giants—Drove in all runs of New York's 4-3 verdict over Chicago with two home runs and single.

San Francisco—Henry Armstrong 139, Los Angeles, outpointed Willie Joyce, 140, Gary, Ind., 10.

You see, There's such a SHORTAGE-
of both bottles and cartons...it's downright wasteful to leave a lot of them at your summer cottage, when they might otherwise be put to good use all winter long. For bottles and cartons are used over and over again. So please return your summer's collection of empties, in their original cartons, now—to your nearest Brewer's Retail Store, and help us maintain steady supplies for you this winter.
Thank you!
The Brewing Industry
(Ontario)

SOFTBALL
O.A.S.A. Intermediate 'A' Playdowns
Wednesday, August 23
RIVERSIDE PARK—6.15 P.M.
TRENTON vs. PLAZAS
Adults 25c - Children 10c

Remember
← this Old Chum Calendar and the year 1933?
That was the year of the German Reichstag fire, and Adolf Hitler was appointed Chancellor of Germany.
Italy, France, Germany and Great Britain signed a 10-year peace pact in Rome.
U.S.A. renewed normal diplomatic relations with Russia.
General Italo Balbo led a flight of 24 sea planes from Italy to the Century of Progress Exposition at Chicago.
Sir Malcolm Campbell broke his own speed record by driving Bluebird II at 272.108 m.p.h.
Max Baer knocked out Max Schmeling in the 10th round at New York.
OLD CHUM
The Tobacco of Quality

Dan Gutteridge Cracks Out Homer Of Year

By JACK HAND
Associated Press Sport Writer.

Mr. Pepper Pot of the St. Louis Browns, alias Don Gutteridge, won't be in the front row when they count the most valuable player ballots in November, but he was the No. 1 man on the ticket to-day in St. Louis.

The little second baseman waited until last night at Washington to get his annual home run and picked the right spot—in the 12th inning of a 3-3 ball game with Frank Mancuso on base. Gutteridge hit one homer last year and one the year before.

When the ex-Cardinal gave the league-leaders a 5-3 victory over the Nats' Mickey Haefner, he gave them a shot in the arm that may shake them out of their troubles. Luke Sewell's men had dropped four in a row.

The 5-3 overtime win that Sig Jakucki earned over Washington boosted the Browns' lead to 4½ games as Boston fell before Cleveland, 7-6, in 13 innings because of another home run, hit by Mickey Rocco of the Tribe.

Detroit, next port of call for St. Louis after they finish their Washington visit to-night, was dropped by New York, 5-1, as Walt Dubiel scattered eight hits effectively for his ninth win.

Philadelphia took a 3-2 decision over Chicago in 10 innings with Don Black getting the verdict over Bill Dietrich on Frankie Hayes' bases-loaded single.

Pittsburg's latest win streak mounted to five and 16 of their last 17 as they trimmed Brooklyn 7-6 in 10 innings after finishing up a suspended game hanging over from July 9 with a 9-7 triumph.

Ernie Lombardi drove in all four Giant runs with two homers and a single in New York's 4-3 margin over Chicago.

Orioles Wobbly Lose To Syracuse Chiefs

By The Associated Press

The heat of the International League pennant race seems to have had a telling effect on the Baltimore Orioles.

The Birds had an even game going into the last of the ninth last night against Syracuse, but blew up in that frame and the Chiefs came out on top 3-2. Rollie VanSlate, who had relieved Bobo Palica in the eighth, walked Dutch Mele to start the ninth. VanSlate then threw the ball into centre field trying to break up an attempted sacrifice.

The flock really came apart at the seams when Third Baseman Frank Skaff threw wild past second to permit Mele to sail home with the clincher. The Orioles, now two games behind Newkark, surrendered the lead Sunday.

The Orioles were forced to make their two runs from only six hits as Bob Malloy chalked up his 12th victory.

In the only other action in the league, Buffalo and Rochester staged a slugging bee with the Wings blasting their way to a 9-7 decision. In all there were 29 hits made, 16 of them Buffalos'.

TOUGH ON CONSUMERS

LEICESTER, England — (CP) — Because of the beer shortage, public houses here are open only three hours a day and are closed all day Thursdays. Normally a "pub" is open from eight to 8½ hours daily.

PEACE IN THE SUN BUT WAR IS CLOSE—Sgt. Edward Watson, of Terre Haute, Indiana, and Paule Marie Truffert, 17-year-old French girl, pore over their English-French dictionary between swims at Cherbourg, France. The sergeant's fighting gear is within easy reach for the war is not very far away, in spite of this peaceful scene.

Baseball Results and Record

INTERNATIONAL LEAGUE

	Won	Lost	Pct.
Newark	74	57	.565
Baltimore	71	57	.555
Buffalo	70	62	.530
Toronto	67	65	.508
Jersey City	65	68	.489
Montreal	61	67	.477
Rochester	59	74	.444
Syracuse	56	73	.434

Monday's Results

Syracuse 3, Baltimore 2
Rochester 9, Buffalo 7
Toronto at Montreal—Postponed

NATIONAL LEAGUE

	Won	Lost	Pct.
St. Louis	84	29	.743
Pittsburgh	68	46	.596
Cincinnati	64	48	.571
Chicago	51	59	.464
New York	52	65	.444
Boston	46	68	.404
Philadelphia	44	66	.400
Brooklyn	45	73	.381

Monday's Results

New York 4, Chicago 3
xPittsburgh 9-7, Brooklyn 7-2
x—First game unfinished game of July 9.
Boston at St. Louis—Postponed

AMERICAN LEAGUE

	Won	Lost	Pct
St. Louis	69	50	.580
Boston	64	54	.542
Detroit	62	55	.530
New York	61	55	.526
Chicago	56	62	.475
Cleveland	56	65	.463
Philadelphia	56	65	.463
Washington	50	68	.424

Monday's Results

New York 5, Detroit 1
Philadelphia 3, Chicago 2
zSt. Louis 5, Washington 3
z—12 innings.
xCleveland 7, Boston 6
x—13 innings.

AMERICAN ASSOCIATION

	Won	Lost	Pct.
Milwaukee	87	41	.680
Toledo	79	49	.617
Louisville	78	49	.614
Columbus	71	58	.550
St. Poul	66	57	.537
Minneapolis	46	82	.359
Indianapolis	44	81	.352
Kansas City	35	89	.282

Monday's Results

Minneapolis 16, Toledo 4
St. Paul 7, Columbus 4
Milwaukee at Indianapolis— Postponed, rain
Kansas City at Louisville—Postponed, rain.

Junior Rugbyists Invited To Practice

For any boys 18 and under wishing to join a junior rugby team, there will be a practice at King Edward Park at 6:30 to-night. Under the direction of Coach Richard Jackson, of the C. G. E., 15 boys turned out for practice last week, the first held this year.

With two games planned with Trinity College in Port Hope in October, it is important that practices be started immediately and all boys interested in this favorite autumn sport should come out.

A determined effort is being made to revive rugby in this district, and the city council has shown its complete interest in this scheme by donating a substantial amount to accelerate the Peterborough's boy's interest in the game. Practically all of the senior Peterborough team of a few years back, are now in the armed forces; some have been wounded overseas, others are still there.

MOVIE TIME TABLE

Capitol—"The Heavenly Body," 2.00, 3.55, 5.40, 7.40, 9.35.

Centre — Destroyer, 1.25, 4.15, 7.00, 9.54. 2 Senoritas from Chicago, 2.58, 5.54, 8.48.

Regent—"Two Tickets to London," 1.35, 4.15, 6.55, 9.45. "The Old Homestead," 3.00, 5.45, 8.35.

ZIEGFIELD BEAUTY — Meet Mary Lou Wilson, breath-taking 19-year-old beauty from Omaha, Nebraska, who has just been chosen as "the unknown beauty whom Florenz Ziegfeld would have most desired to glorify today." She was chosen from 200 other beauties.

Army Partially Rescinds Sports Edict

OTTAWA, Aug. 22.— (CP).— An armed forces sports order issued today permits servicemen to play on service teams in amateur leagues that include civilian teams but prohibits them playing on civilian teams or in games leading to group, provincial or Dominion championships.

Army and air force boxers and wrestlers can not compete in other than authorized public shows.

In other words, Cpl. Johnny Canuck can play for a service team in the Ottawa City League against civilians, but he mustn't play for one of the civilian entries and he can play only until his team reaches the play-offs when he and his team must drop out. Johnny also is restricted "except in special cases" to playing within the boundaries of his command area.

No service official would be quoted, but it was learned reliably that if service teams entered the Quebec Senior Hockey League, for instance, they would be considered as "special cases." One service officer said it would be largely up to district commanding officers to administer and interpret the order to meet the needs of thier own areas.

Lifts January Ban.

To-day's order lifts a January ban which restricted service teams and players to participating in local garrison leagues only and which dealt a severe blow to much of Canada's organized amateur sport—especially hockey.

The order re-emphasizes that permission for sports participation will be given only where such activities do not interfere with other phases of training.

Here is the official service summary in part of the points in the order:

"1. Every possible encouragement to be given teams to participate in sports within the services, already approved by sports councils at Defence Headquarters.

"2. Garrison leagues may be entered by service personnel, as well as non-professional leagues which include civilian teams, on approval by their command or district officer.

3. Individaul service personnel may only play with or against a civilian team for practice purposes, for exercise, by permission of the commanding officer. They may not play in scheduled leagues or exhibition games as players on teams which have civilian players.

"4. Teams may not play in exhibtion games outside the boundaries of their areas of command, except in special cases where full particulars are submitted to Defence Headquarters.

"5. Teams from all services may enter leagues with civilian team, not professional, by permission of the commandinng officer, but may not take part in any games leading to group, provincial or dominion championships.

"6. Participation by army and air force personnel in public boxing or wrestling performnces, other than those organized by services is forbidden."

INOCULATION IMPROVES

BATHURST, Gambia — (CP) — Yellow Fever Inoculations now confer more enduring protection than formerly—four years instead of two —and the Inoculation Against Yellow Fever Ordinance has been amended accordingly.

FOOTBALL SEASON APPROACHES—College football will soon come around again across the line. In Ohio State, football hopes boomed with the news that Les Horvath, above, star halfback of the 1942 Big Ten and national championship Buckeye team, will almost certainly be available for the Bucks this autumn. Horvath is a member of the A.S.T.P. Dental Corps which the War Department has ordered abandoned. Horvath is expected to get his honorable discharge at least by September 4.

Canadian Sport Snapshots

By SYD THOMAS
Canadian Press Staff Writer

TORONTO, August 22 — (CP).— Taking note of the much-muddled situation on the senior Canadian front, Mike Rodden of the Kingston Whig-Standard suggests that Kingston should get into the swim this year. With Toronto Navy succumbing to the blandishments of the Service League, the O.R.F.U. might be able to use the Kingstonites as a fifth cog for the loop.

Some classy footballers sojourning at Kingston as outlined by Mike are: Ken Preston, Regina Rough Riders backfielder; Yip Radley, a former Rough Rider; Bob Elliott of Queen's University squads, who enjoys some little reputation as coach.

Entry of a new element from Kingston would do much to rejuvenate the groggy football world and create new interest. Always provided, of course, the other cities would accept a new rival.

Chin talk:

Detroit Red Wings talent scout Freddie Cox says the three Chinese Chin boys from Lucknow, Ont., are going to surprise everyone this winter. Cox says the three—George Albert and William, 15, 16 and 17 respectively—have much more than mere box-office appeal. They'll be seasoned at Galt or Woodstock a winter or two, but Cox is confident they will be ready for the big-time before too long.

Incidentally:

The storm is over for a time in the West Coast lacrosse loop, but wait until the play-off time rolls around. Nobody knows whether any of the service teams will be allowed to leave the province of they win the league, but the three civilian teams want to travel East. So it looks as though it might turn into another of those double play-off fixtures, with everybody groggy including the fans.... At last we've found the unassuming soul who desires no glory. It's reported that Harry Taylor, smooth centre for the Manitoba junior champion St. James Canadians last winter, has turned down an offer to join the perennially-healthy Oshawa Generals.... Billy Gooden of last year's New York Rangers, has been sold to the American League's Hershey Bears, he tells Maurice (Winnipeg Free Press) Smith.

Third Playoff Set For Tonight

An interesting battle in the Girls' Softball loop is coming up tonight, when Aircraft and Westclox, the two rival contenders for the Senior Ladies' League championship, clash at Ashburnham Bowl in the third game of the play-off series.

At the present standing, Westclox is two games up on the swing-skirted Aircrafters, and have only two games to win to take the championship. Aircraft has come out from behind to score some fast wins in the past, which should make the remaining games at the Bowl worth seeing.

Fine ball playing has caused much more interest in the Senior Girls' League, and a big crowd is expected for the third game of the play-offs, at the Bowl tonight.

Gerald Driscoll Wins 10-Mile Sailing

CHICAGO, August 22 —(AP) — Gerald Driscoll, 19-year-old skipper from San Diego Bay (Calif.), won the opening race of the 1944 International star class regatta yesterday, sailing the 10-mile course in 3:04.58.

Trailing Driscoll by more than 10 minutes in the 19-boat fleet was Ned Burrage of Lake Springfield, Ill., who finished in 3:15:20. Third place went to Robert L. Lippincott of Riverton, N. J., in 3:17:34.

Second contest of the five-race series will be held to-day.

Others results included:

Gedern L. Lee, Seneca Lake, N.Y., 3.23:48; B. G. Waddell, Sarnia Bay, Ont., 3:26:08.

"WALLET GIRL"—Anne Gillis, former child star, has just received her second bit of good news in two weeks. On top of learning through the Red Cros that her fiance, Lt. David Thompson, of the air force, is safe, though a prisoner of war (he had been missing following a combat flight over Yugoslavia), she has learned that members of the army air forces in Italy have named her their "Wallet Girl."

What's On the Air

Stations	Kilocycles
CHEX	1430
CBL	740
CFRB	860
CJBC	1010
WEAF	660
WABC	880

Symbols: D—Drama, M—Musical, R—Religious, S—Songs, T—Talk, V—Variety, N—News

This Program has been given the Peterborough Examiner by stations herein listed. If the presentations as scheduled are not on the air, the fault lies with the stations and not with the Examiner.

Radio Station CHEX Carries the News on the Hour

TUESDAY EVENING

6:00 P.M.
CHEX—News; Tunes
CJBC—Melody Time
CBL—Relax and Enjoy-M
CFRB—Dinner Music

6:15 P.M.
CHEX—Singing Strings
CBL—Market Report
WABC—Edwin C Hill-N
CFRB—Mrs. Aitken-T

6:30 P.M.
CHEX—News; Rhythm R'nd-up
WABC—Jeri Sullavan-S
CBL—Night Train

6:45 P.M.
CHEX—Memorable Music
CBL—BBC News
CFRB—Sportviews
WEAF—Lowell Thomas-N

7:00 P.M.
CHEX—News; Sportcast
CFRB—Vic and Sade-D
CJBC—Land of the Lost-D
WEAF—Music Shop
WABC—I Love a Mystery-D

7:15 P.M.
CHEX—Change in Rhythm
WABC—Passing Parade
CFRB—Musical Revue
WEAF—World News

7:30 P.M.
CHEX—Electro Auto Light
WEAF—For the Boys-V
CFRB—Roly Young's Show
CBL—Toronto Trio

7:45 P.M.
CFRB—So the Story Goes
CBL—News Roundup

8:00 P.M.
CHEX—News; Army Recruiting
WABC—Big Town-D
CFRB—Leo Barkin, pianist
WEAF—Johnny Presents-V

8:15 P.M.
CHEX—Hayloft Follies

8:30 P.M.
CHEX—Drums
WABC—There's Always Juliet
CFRB—Penny's Diary
WEAF—Date with Judy
CBL—Crossroads of Youth-T

9:00 P.M.
CHEX—R.C.N. Presents
WABC—Burns and Allan-V
WEAF—Dr. Fu Manchu-D

9:30 P.M.
CHEX—Keep 'Em Rolling
WABC—The Doctor Fights-D
CBL—Argentine Diary-D

10:00 P.M.
CHEX—Swing Fever-M
CBL—CBC News
CFRB—Presenting Cowin-D
WEAF—Greenwood, comed'ne

10:15 P.M.
CBL—Books of the Times-T

10:30 P.M.
CHEX—Among My Souvenirs
WEAF—Raleigh Room
CBL—Organ Series
WABC—Congress Speaks-T
CFRB—Voices from the Past

10:45 P.M.
CFRB—Dean Hudson Orch.

11:00 P.M.
CHEX—News and Commentary
CFRB—News.

WEDNESDAY MORNING

6:00 A.M.
CHEX—Early Risers

6:30 A.M.
CHEX—News

7:30 A.M.
CHEX—News

7:45 A.M.
CHEX—Morning Cheer

8:00 A.M.
CHEX—News

8:15 A.M.
CHEX—Breakfast Musicale
CFRB—Coffee Time

8:30 A.M.
CHEX—Breakfast Musicale
WABC—Missus Goes Shopp'g-T
CBL—March Past-M

8:45 A.M.
CHEX—Morning Devotions-T
CJBC—Reflections-M
WABC—Margaret Arlen

9:00 A.M.
CHEX—News; Salon Strings
CBL—Mirth and Madness-V
CFRB—Interlude
CJBC—Breakfast Club-V

9:15 A.M.
CHEX—On Parade
CFRB—Sing Along Club

9:30 A.M.
CHEX—Console Airs

9:45 A.M.
CHEX—Voice of Memory
CBL—Music While You Work
CFRB—This Life is Mine-D

10:00 A.M.
CHEX—News; Let's Go to Fair
CBL—Band Plays On
CJBC—Variety Box

10:15 A.M.
CHEX—Let's Go to the Fair
WABC—Light of the World-D
CFRB—How Goes the Chorus

10:30 A.M.
CHEX—Peter McGregor-D
CBL—Art Everyday Life-T
CFRB—Melody Mustangs
CJBC—Musical Program

10:45 A.M.
CHEX—Mastersingers-M
CBL—Finders Keepers
WABC—Bachelor's Children

11:00 A.M.
CHEX—News; Pop'ty Contest
CFRB—Home Crafters
CBL—Road of Life-D
CJBC—Moods in Rhythm

11:30 A.M.
CHEX—Invit. to Syncopation
WEAF—Star Playhouse-D
CBL—Soldier's Wife-D

11:45 A.M.
CHEX—Magic of the Waltz
CFRB—Do You Remember
WABC—Aunt Jenny

WEDNESDAY AFTERNOON

12:00 NOON
CHEX—News; Home Folks
WABC—Kate Smith Speaks
CFRB—Meditation

12:15 P.M.
CJBC—Musical Interlude
CFRB—Farm Broadcast

12:30 P.M.
CHEX—News; Farm News
CBL—Ontario Farm News
WEAF—Air Force Band

1:00 P.M.
CHEX—News; Home Folks
CBL—CBC News
CFRB—Sam Adams

1:15 P.M.
CJBC—Sketches in Melody
CBL—Song Matinee

1:30 P.M.
CHEX—Who's New To-day
WEAF—Echoes from Tropics
WABC—Bernadine Flynn-T

1:45 P.M.
CHEX—Hollywood Premiere
CJBC—Piano Play House

2:00 P.M.
CHEX—News; Salon Orchestra
WABC—Portia Faces Life-D
WEAF—Guiding Light-D

2:15 P.M.
CHEX—The Lady Sings
WABC—Joyce Jordan-D
CJBC—Mystery Chef
WEAF—To-day's Children-D

2:30 P.M.
CHEX—Horace Heidt-M
CJBC—Ladies Be Seated
CFRB—Name to Remember
WEAF—Woman in White-D
WABC—Young Dr. Malone-D

2:45 P.M.
CHEX—Meet the Band
WEAF—Hymns All Churches

3:00 P.M.
CHEX—News; Pt. Hope Program
CBL—A Woman of America-D
WABC—Mary Marlin

3:15 P.M.
CHEX—Book Review
CBL—Ma Perkins-D
WABC—Tina and Tim
CJBC—Concert Orchestra

3:30 P.M.
CHEX—Vocalist for the Day
CBL—Pepper Young-D

3:45 P.M.
CHEX—Melody Time
CBL—Right to Happiness-D
WABC—The High Places
CFRB—Lucy Linton-D

4:00 P.M.
CHEX—Make Believe Ballroom
CJBC—Ethel and Albert
CBL—Songs of the World

4:30 P.M.
CHEX—Popularity Contest
CFRB—Raymond Scott Show
WEAF—Lorenzo Jones-D

4:45 P.M.
CFRB—Advs. Perry Mason-D
WEAF—Widder Brown-D
CJBC—Hop Harrigan

5:00 P.M.
CHEX—Robertson Davies-N
CBL—Front Line Family
WABC—Fun with Dunn-V
CJBC—Junior Jamboree

5:15 P.M.
CHEX—Lindsay Salute

5:30 P.M.
CFRB—The Three Sisters-S
WEAF—Just Plain Bill-D
CJBC—Advs. of Tin Soldeir

5:45 P.M.
CHEX—Musical Moments
WEAF—Front Page Farrell-D
CFRB—Wilderness Road-D

Theatres - Dances - Radio

Amateur Hits Five Under Par In All-American Golf Circus

CHICAGO, Aug. 22.—(AP).—They hoisted the curtain on the mob-scene first act of the seven-day Tam o' Shanter $42,500 three-ring all-American golf circus Monday.

It was amateur day, and 280 simon pure devotees from 16 States, Hawaii and Canada hacked their way around in the first division of an 18-hole qualifier.

He Was a Hot Number.

Ed Furgol, a 24-year-old Birmingham, Mich., public links star, furnished the fireworks as he ripped the course apart with a 32-35—67, five under par, to lead the way by three strokes. The lanky auto plant employee muffed par on only one hole, the 445-yard 14th, where he lost a stroke by pitching over the green. He made up for it with six birdies, four on the first nine.

To-day another 134 of the play-for-fun brigade, who couldn't find room to swing a club in yesterday's dawn-to-dusk canter, will share the layout with some 40 women. They're due off the tee at 6 a.m., just as they were yesterday when darkness held up the early starters.

The 24 low scorers in the amateur and feminine contingents will stay in there and swing through the 72-hole medal play title tests which wind up next Sunday. The professional field of 215, augmented by the golf-for-gold gang arriving from the P.G.A. tournament at Spokane, will have the course to itself this afternoon for a few practice swings.

The pro's go into their qualifier Wednesday morning with 80 low-scorers emerging for the 72-hole chase after the top prize of some $13,000 in war bonds—the richest prize ever handed a mashie swinger. Riding in second place after yesterday's session with sub-par 70's were Ken Heilemann of St. Louis, Mo., 28-year-old chemist and former Chicago district junior king. Frank Kovack of Chicago, semi-finalist in the amateur Tam o'Shanter last year when it was on a match-play basis.

Wisnock Soars to 76.

Deadlocked at 71 were Wilford Wehrle of Racine, Wis., low amateur in the 1940 United States Open; Tom Frainey, 46-year-old Chicagoan, and George Dawson of Chicago, who 18 years ago was a semi-finalist in the National Amateur.

Nick Wisnock of Hamilton, Ont., turned in a 36-40 for an 18-hole total of 76.

Scores ranged from Furgol's scintillating 67 to a boisterous 106 turned in by Raymond Gruwald of Chicago.

Qualifiers will not be named until after to-day's jaunt, but indications were that scores within two or three strokes of par would be necessary to stay in the amateur scrap.

SUMMER GARDENS
PRESENTS
FOR NIGHT ONLY
Mart Kenney
AND HIS SPLOTLIGHT BAND
Thursday August 24th
Admission $1.00 Person
SUMMER GARDENS
PETERBOROUGH

German Losses 350,000 Across France

NEW YORK, Aug. 22 (CP)—Total German casualties in the great Wehrmacht debacle in Northern France topped the 350,000 mark tonight as Allied Headquarters in England said that the American 3rd Army in its sweep to Paris had captured, killed or wounded a total of 109,575 Nazis, and thousands more were taken by British, Canadian and American forces in the Normandy bulge battle.

It was revealed that 49,650 Germans had been captured, 11,025 killed and 48,900 wounded in the American 3rd Army drive. And in the battle around the Falaise-Argentan gap an estimated 25,000 Germans had been captured by 12.45 p.m., E.D.T.

British, Canadian, Polish and American troops between them captured a total of about 10,000 Germans in the Normandy bulge during the day. Lt.-Gen. Dempsey's British 2nd Army alone took 2,000 up to noon, boosting its personal total to 10,000 in the pocket.

Prisoners taken by 1st Canadian Army yesterday numbered at least 2,300, to bring their bag taken since Falaise fell four days ago to between 4,000 and 5,000. No figures were immediately available on the proportion of today's 10,000 taken by the Canadians.

On Aug. 16 the total of German casualties in Northern France since the opening of the campaign approached the 300,000 mark. In a little over two weeks the United States 3rd Army was responsible for 100,000 of these—39,000 prisoners, 46,000 wounded, and 11,000 killed.

The estimate of Aug. 9 was a total of 190,000 Nazi casualties.

The 3rd United States Army has inflicted nearly 110,000 casualties on the Germans since Aug. 1, it was announced tonight. Gen. Patton's force has taken 49,650 prisoners killed 11,025 and wounded 46,900, a total of 109,575.

ONE OF FIRST IN FRANCE—Lieut. (Nursing Sister) Billie Bell, of Guelph, shown here, was one of the first Canadian nursing sisters to arrive in France. She is now doing duty with a Canadian General Hospital there.
(Canadian Army Overseas Photo)

UNLOAD MATERIAL FOR INVADERS OF SOUTHERN FRANCE—Ammunition and medical supplies are shown being unloaded from Canadian assault craft on the Isle De Levant off the French Mediterranean coast, after its capture by Allied forces. Volunteer German prisoners are assisting in the unloading operations.

Schools Will Open September 5 Across Ontario

TORONTO, Aug. 22.— All elementary and secondary schools of Ontario will re-open Sept. 5, except when school boards, under authorization provided last April by the Ontario Department of Education, close any secondary school or grade for a period not exceeding four weeks to permit students to aid in harvesting, processing, preserving and canning food. Ontario Premier and Minister of Education George Drew said in a statement issued last night.

"In view of the fact that we continue to receive requests from some localities that all secondary schools in the Province remain closed during September to provide additional help on farms, I think it advisable that I should leave no doubt about the situation in regard to the opening of our secondary schools," he said.

"On April 4 last, a notice was sent to every secondary school board in the Province urging that pupils be impressed with the need for help on the farms. We made arrangements to permit pupils in secondary schools to leave before termination of the school year so they could do this work.

"At the same time, it was very clearly stated that the responsibility for keeping any of the schools closed during September rested with local school boards. They were given authority to close secondary schools under their control for any period up to four weeks after Sept. 5 which they thought advisable under local conditions.

"So that there may be no confusion, it should be defintely understood that the schools will reopen on Sept. 5, except where the local boards have taken action. There are a number of areas in Ontario where students are required. There are more where they are not required because of different agricultural conditions. The nation's food supply is a matter of utmost importance and the arrangements which have been made afford the opportunity to provide local help where it is needed. The education of our children is also of utmost importance, and there would be good reason for resentment if schools were again closed in areas where pupils are not needed."

The notice sent out April 4 to all secondary school boards and principals also stated that pupils enrolled in schools and grades which will not be closed during September, and who were employed in essential work connected wtih the food supply during their summer holidays could, if their services were required, remain at their food supply help work during September. Principals and teachers of such pupils are expected to make special provisions for them on their return to school, to enable them to overtake school work they have missed.

Rev. R. Williams Guest Preacher

MILLBROOK, August 22 —(ENS) —Large congregations worshipped in the Presbyterian churches of Centreville and Millbrook on Sunday, morning and evening, when the guest minister was Rev. Richard Williams, B. A., who has been in the West for the past few years, and who was a Millbrook resident up to the time he completed his High School course. In expressing his pleasure in again occupying the pulpit of Grace Church on Sunday evening, Mr. Williams mentioned the fact that he is to be inducted into the charge of the First Presbyterian Church, Seaforth, on the first Sunday in September, and would welcome any local friends who happened to be in that town to visit his home and congregation.

A duet, "The Church by the Side of the Road," was sung by Misses Ethelda Hubbeard and Mary Blair, Mrs. Hubbeard presiding at the organ.

Speaking from the words: "Ye call Me Master and Lord, and ye do well, for so I am," the minister made a strong plea for acknowledgment of Christ as Master of the individual life, straying from this decision having led to "the world being out of kilter because men are not willing to allow Him the mastership of their lives, and disregard His words. None of us has really grasped what Christianity actually means, and we will never know the fulness of life until we are willing to come completely under His control. Obedience is an essential of this in daily living, and also 'to let go, and let God.' We may well echo the words of the poem, 'Make me a captive, Lord, that I may be free."

Rev. H. R. Williams, who is holidaying in this vicinity, took his son's work at Keene on Sunday. He is now located at Alvinston, about one hundred miles from Seaforth where Rev. Richard Williams will be pastor.

French Women Killing Huns

By HAL BOYLE.

WITH AMERICAN TROOPS IN BRITTANY, August 7 (Delayed by Censorship) (AP) —French mademoiselles armed with enemy Luger pistols and carrying potato-masher grenades in their belts have joined French resistance leaders in Brittanys' greatest outdoor sport— capturing Germans.

Some of the women lug rifles on their shoulders and speed down secondary roads searching out isolated pockets of Germans.

"I met two of these French gals yesterday packing Luger pistols," said Lieut. Leonard Hughes of Fond du Lac, Wis., supply officer. "We have been trying to get our hands on some of those Lugers ever since we landed— and here were these gals packing a pair of 'em. We tried to trade them cirgarets for their pistols, but they wouldn't do it. They wanted to keep them to kill Germans.

Those women are amazing. They fix up old trucks and go out Boche hunting the way our girls back home set out for the movies. They get out in front and lead our supply trucks for hours, checking roads ahead to see if they are clear.

"You've got to hand it to these Free French. They're doing a wonderful job. They just go in with grenades and clean out those Germans whenever they find them."

No Extra Paper For Victory Editions

WASHINGTON, August 22—(AP) —American newspapers planning Armistice Day and special editions will have to save the necessary newsprint tonnage from current consumption quotas, Carroll Handon of the War Production Board, said to-day.

No extra newsprint can be allocated for armistice editions, or special editions of any kind because of continuing paper shortages, said Hanson, chief of the newspaper section of the board's printing and publishing division.

Hanson said it may be many months after the surrender before any substantial imports of newsprint can be obtained from sources outside North America.

However, he added that Canada principal source of newsprint for U.S publisrers, is fulfilling present commitments to supply 200,000 tons of standard 32-pound newsprint monthly. July delivery was 209,000 tons.

EARLY SUBSTITUTE

Parchment gets its name from Pergamon, the city where it was invented as a substitute for papyrus.

PRIMING FOR THE HUN — Hand grenades come in handy when clearing isolated pockets of enemy resistance and here is CSM. W. G. Vassie, Kitchener, priming grenades before a Canadian operation south of Caen.
(Canadian Army Overseas Photo)

AB. Bill Cuppy Home On Woodstock

After some interesting work on H.M.C.S. Woodstock during the invasion, Able Seaman Bill Cuppy, is home visiting his aunt, Mrs. P. Jarvis, 94 Bennett street. He is the second Peterborough boy serving on this ship, L-S. "Ike Cleary" being the other.

Reticent about his experiences, the young sailor said that the men had to sleep on the upper deck with their clothes on so they could reach their stations in a hurry. When they were on duty, they were brought "Kai," a special brand of Navy chocolate, every two hours.

As for rations, they were canned, he declared. There was wartime bread and butter and practically no green vegetables. He said he hadn't had milk since last September, and the men were allowed one egg a week or powdered egg, if they could eat it, and he couldn't. In spite of this, he said, they managed fine on their rations and had no kick.

Trained on radio work, AB Cuppy has been on ships mainly concerned with convoy work since he enlisted in August, 1942. He served on a minesweeper and a destroyer before he joined the crew of H.M.C.S. Woodstock. According to newspaper stories, he and his comrades were working with American forces. By the time they reached the French coast, big Royal Navy guns had beaten down most of the resistance and only a few salvos were fired. At different times he has been on a ship attacked by planes, but has never been subjected to U-boat attacks.

Missed the Boat

One member of the crew failed to make the invasion run. The sailors' mascot, named "E Boat," and described as "just plain dog," was a popular member of the crew, but they were afraid he'd be too much trouble, so the men had to ditch him, before getting underway.

At different times, when the ship was in port and the men remained on board they put on plays and broadcasts. Members of the cast performed in one of the messes and the public address system carried the programs to the men in other parts of the ship. One of the more popular numbers included a take-off on the captain and officers of the ship.

Before and after the invasion, AB Cuppy met several Peterborough men. Shortly before the S.D. and G. Highlanders left for France he met several boys from that unit. He met Jerry O'Donoghue, Chum Gillespie of the Qu-Appelle and Pat Shaughnessy. All of them were fine and still on duty.

This sailor collaberated the newspaper account that one of the exciting moments during the invasion came when a bomb or mine was exploded some distance from the ship, rocking it about slightly. He also stated that they ran into a few rough crossings.

Liked Scotland

Like many other Canadians, he found he much preferred Scotland to England, mostly because the people are more friendly. He spent one week-end at Loch Lomond and another in London. Prior to enlisting he worked part time at the Centre Smoke shop.

Following his fudlough, AB Cuppy reports to St. Hyacinthe for a course, following which he will be reposted. He mentioned that he and his chums often used to tune into German propaganda broadcasts, designed especially for Allied soldiers, just to hear the most-up-to-date North American recordings, which were far in advance of what English bands were featuring.

"Where they got them, I don't know, but they surely sounded good," he declared.

Used A Ladder

NIAGARA FALLS, Ont., Aug. 22 — (CP). — Homer Harris, 33-year-old midget bareback rider at a rodeo show here last week, was arrested and charged with assault causing bodly harm to six-foot Len Staff, also a rodeo performer. Staff charged that Harris hit him on the right ear.

GLAD TO BE TAKEN PRISONERS—Tired and weary—dazed from the terrific pressure of battle, these Nazi prisoners are glad to follow Canadians behind the lines to prisoners of war concentration areas.
(Canadian Army Overseas Photo Through WIB)

Huns Lay Waste City Of Warsaw

LONDON, August 22 — (CP).—The Germans are laying waste large sections of Warsaw with artillery and planes, trying to smash underground forces battling Nazi troops within the city, Polish quarters here said yesterday. Much of the old city has been almost wiped out and the famous 15th century cathedral has been almost pulverized, the informants said.

A communique relayed from the underground said German infantry and tanks had penetrated into the old city, where patriot fighters are concentrated, after a terrific artillery and plane bombardment.

The Polish Telegraph Agency said the Gemans have seized 70,000 Poles in Warsaw in the last few days and herded them into a concentration camp in an effort to break the revolt.

Quoting the Polish underground radio in Warsaw, the news agency said the Germans were "systematically burning down the city Street after street has been set on fire."

CHINESEs SCIENTIST

Ching-Noung is reported to have been the first to teach the Chinese the method of making bread from wheat and wine from rice in 1998 B.C.

Will Exchange Prisoners In September

OTTAWA, Aug. 22 (CP)—An exchange of seriously ill and wounded prisoners and surplus protected personnel between Germany and the Allied countries will take place early in September at Goteborg, Sweden, the External Affairs Department announced last night.

There will be an exchange of British and German civilians at Goteborg on the same day.

German prisoners from Canada and the United States will leave New York this week on the exchange ship Gripsholm.

No information is available on the number of Canadian prisoners of war and civilians who may be repatriated, and it is not expected lists will be received until the repatriates reach Goteborg.

The department said next of kin of repatriates belonging to the armed forces will be notified as soon as the nominal roll is received. The External Affairs Department will notify next of kin of civilian repatriates.

The exchange ship for civilian repatriates will be the Drottningholm.

The exchange will be the third of its kind since the start of the war. The first took place at Goteborg in October, 1943, and the second when a number of Canadians came out of Germany, took place at Barcelona early this year.

ANTI-OPIUM TOO

One of the purposes of the world's Women's Christian Temperance Union is to suppress trade in opium.

"SALADA" TEA
Quality Guaranteed

"I was CRANKY all the time . . .

DESIGNING was no longer the wonder-work it used to be. Those dull, nagging headaches were enough to spoil any job. Every day was worse than the last—I got more and more touchy and out-of-sorts. Life was no fun at all.

"Then I discovered Kellogg's—tried the 30-day test. Maybe you won't believe it, but that one simple change of diet gave me a whole new outlook on life. Nature has a chance now, with just a crisp bowlful every morning. Now, I'm on top of the world."

Make this 30-DAY TEST!

1. *If you're really ill—see your doctor!* But if you often feel dopey, depressed, "old" : : : suspect incomplete elimination. See how one simple change of diet can help you keep fit:

2. *Start now to eat Kellogg's Bran Flakes every morning!* For the common symptoms of lack of "bulk" in the diet, don't rely on temporary relief from harsh cathartics. Take the gentle, natural way with delicious Kellogg's Bran Flakes with Other Parts of Wheat.

3. *Just thirty days,* and you should prove for yourself how grand it is to feel alert, have extra energy to do the extra things you want to do! Then just keep on keeping fit the Kellogg's way.

LOOK FOR the distinctive golden-yellow Kellogg package at your grocer's. Two handy sizes. Made by Kellogg in London, Canada.

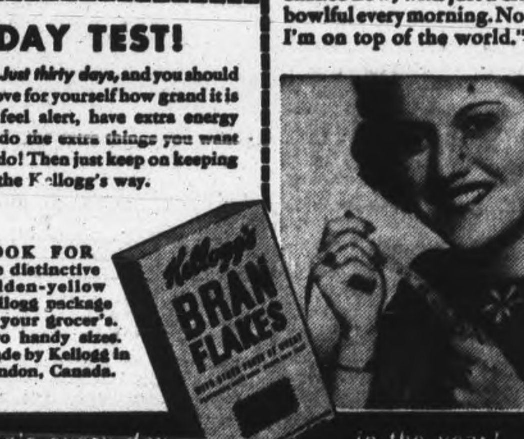

KEEP FIT with Kellogg's every day in the year!

For 75 Years providing
LOW-COST LIFE INSURANCE

. . . to Canadians in all walks of life

Just 75 years ago the first Mutual Life representative began assisting his neighbours to gain the benefits of low-cost life insurance protection afforded by his Company.

Since then the Mutual Life has grown steadily and surely. Insurance protection provided for Canadians has advanced from $500,000 in 1869 to over $700,000,000 in 1944; and in the intervening years over $85,000,000 have been paid in *death and disability claims*, $120,000,000 in matured endowments, annuity payments, etc., and an additional $89,000,000 in *dividends to* Mutual Life policyholders.

At the present time 180,000 Canadian families are enjoying the benefits of low-cost life insurance in this "mutual" company.

Call a Mutual Life representative today . . . and let him help you select a policy adapted to your particular circumstances.

Make This Your Company by Becoming a Policyholder

THE MUTUAL LIFE OF CANADA
Established 1869
Head Office . . Waterloo, Ont.
75th YEAR

Branch Office—435 George Street, Peterborough, Ont. Phone 5596
E. G. Pridham, Branch Manager
Representatives: A. C. Gray, John E. Lee

RECTAL SORENESS AND
PILE TORTURE
QUICKLY RELIEVED

If you are troubled with itching piles or rectal soreness, do not delay treatment and run the risk of letting this condition become chronic. Any itching or soreness or painful passage of stool is nature's warning and proper treatment should be secured at once.

For this purpose get a package of Hem-Roid from McDermid & Jury or any I.D.A or other drug store and use as directed. This formula which is used internally is a small, easy to take tablet, will quickly relieve the itching and soreness and aid in healing the sore, tender spots. Hem-Roid is pleasant to use is highly recommended, and it seems the height of folly for any one to risk a painful and chronic pile condition when such a fine remedy may be had at such a small cost.

If you try Hem-Roid, and are not entirely pleased with the results, your druggist will gladly return your money. —(Advt.)

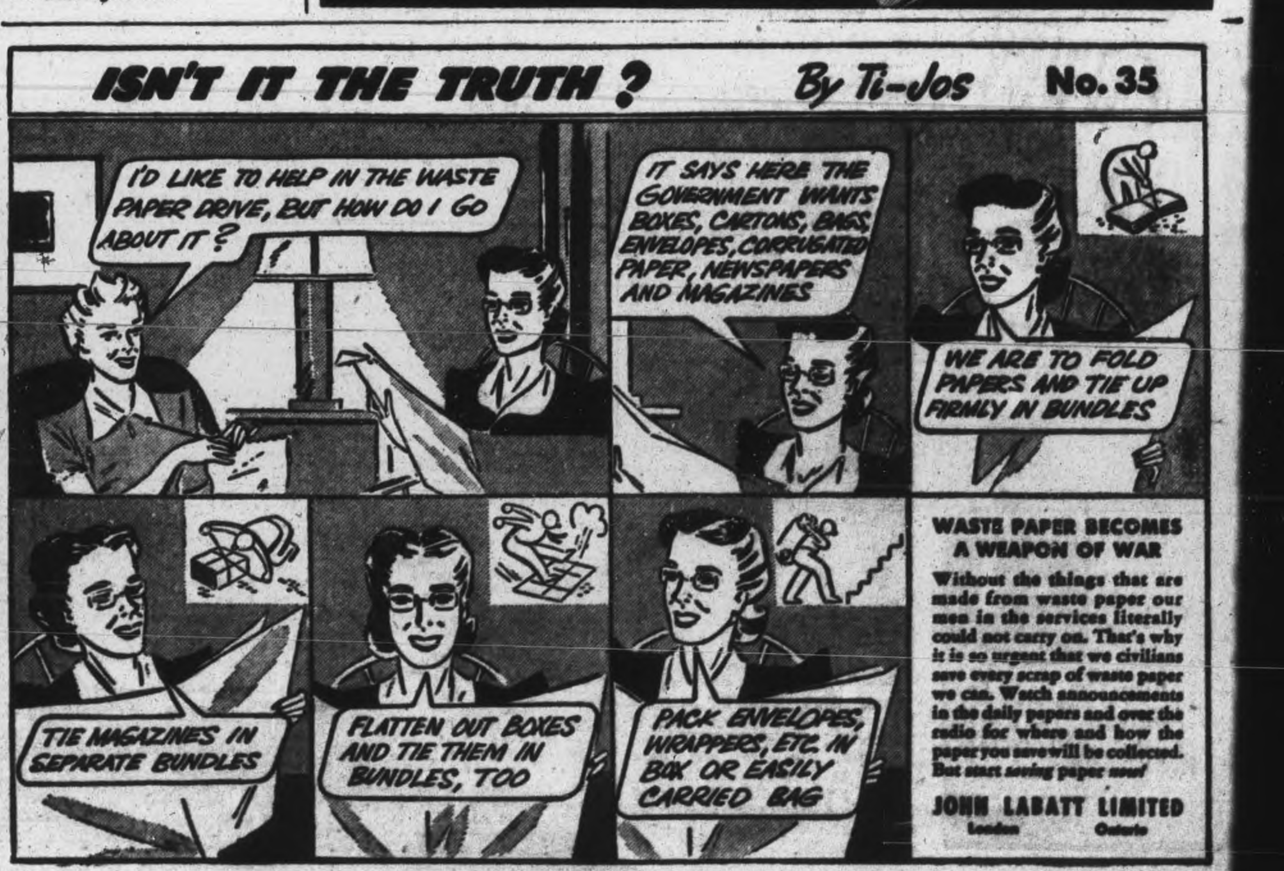

The Peterborough Examiner

VOL. XC No. 200 — TUESDAY, AUGUST 22, 1944 — PAGE NINE

Main Street Topics

BLOOD DONORS.

The Clinic was visited by 74 donors on Monday, 27 of them coming from the C. G. E. -Genelco, and employees also representing Canada Packers, J. J. Turner's, Quaker Oats, Westclox, B. F. Ackerman's and the Peterborough Canoe Co. Out-of-town contributors were in from Keene, Lakefield and Omemee. One 10th donation, that of Leslie Calladine, was made during the day.

REVIVE BASEBALL.

Under the sponsorship of the Lions Club, baseball is being revived in Peterborough, and a game will be played to-night at Riverside Park. Alex Kay, well-known baseball umpire, will keep watch on the game. Thursday evening, another game will be played and it is hoped many boys will turn out for these games, in order to make as many teams as possible.

AN ADVENTURER.

Hard on the heels of a news item telling of a youngster joyfully sipping genuine beer, a little boy, scarcely more than 5 years old, was seen coming over the Hunter street bridge Monday evening, with a cigarette between his lips. Calmly puffing on the fag before horrified onlookers, the tot, it was evident, was beginning to feel ill, but nevertheless, he continued to take drags on the cigarette. Whether it was just in line with "keeping upa front," or whether the child really enjoyed the thing, was something to keep one guessing.

ILL OVERSEAS.

Word has just been recieved that Sgt. Robt. Wilson has been seriously ill in France for the past three weeks and has been transferred to a hospital in England. Sgt. Wilson enlisted with an anti-tank unit of Peterborough and has been overseas three years. His wife resides in Guelph. They have a son Jimmie. Main Street

ERRORS IN GRADING

In the Upper School results of the Peterborough Collegiate Institute which appeared on Monday there were three errors in grading Georgina Demos should have been credited with a second in English Composition instead of a first; Gerald Monkman a third in Chemistry instead of a second and Joan Smedmor a second in Geometry instead of a first.

Sgt. K. Robinson Sees Half World In Travels To Fighting Fronts

A story of a trip half-way around the world in the service of his country and a desire to get back into action as soon as possible is that brought by Sgt. Kenneth E. Robinson, 239 George street, who arrived home from overseas for the first time in four years Sunday evening. He was on escort duty with German prisoners of war.

"I sure am hoping to be able to get back into action before the war ends, but the way things are going for the Nazis now I'll probably just get in England and hostilities will cease," he said this morning at his home, where his wife and four children have awaited him for four years.

The son of Mrs. James Sullivan, 125 James street, Sgt. Robinson will be home for a thirty-day furlough before leaving for a new posting. He enlisted with the First Canadian Survey Unit in 1940, and went overseas during the same year.

"At first there were several Peterborough boys in the Survey outfit, but later the unit was split up and I was the only one left in this section," he said.

The Survey unit, Sgt. Robinson said, had a busy time in action; its duties are to find ranges for the big guns, and they do this by several methods. If the weather is good they can map out an enemy gun position by flash-spotting, that is by the sight of the flashes made by the guns. However, if the weather is poor, the main method is by sound. Included in the unit is a meteorological division and a counter-motor section.

Wounded In England

Sgt. Robinson arrived in England in 1940, and was wounded by an Allied land mine there some time after. "I thought I was dead when it happened," he said, "and when I regained consciousness four days later, I found that I banged myself up rather badly. I had my leg broken, injuries to my wrist and stomach." He spent five months in the hospital after this and sailed for Africa in June, 1943.

"There are no words to describe the dirtiness and filthiness of Algiers," he said, "although some sections are quite interesting. Yes, I've heard of the Casbah in Algiers, although it is out of bounds for soldiers. Generally speaking, I'd put Algiers down as being the toughest

(Continued on Page 10)

Car Theft Hearing Adjourned

Magistrate Langley this morning adjourned until Wednesday the preliminary hearing of three Quebec men charged with theft of an automobile from in front of 340 Rubidge street in the early morning of August 16.

The trio are: Albert Marcoux of Chandler, Gaspe; Leonard Gingras, St. Denis street, Montreal and George Houde of St. Prosper.

Owned by W. E. Leonard of Noranda, Quebec, who was visiting in Peterborough, the car was recovered and returned to Peterborough. It was intercepted in flight by Provincial Police about 4 a.m. last Wednesday near Dale, south of Bewdley. Police found in it nine tires, fourteen tubes, several suits of clothes, a car rug, two automobile radios and two fog lights.

Brought to Peterborough

The three men were arrested in the vicinity of Port Hope early on Wednesday August 16, and were held in the united counties jail at Cobourg until last night, when they were brought to Peterborough. Police at Port Hope last week said the prisoners were suspected of being members of a gang of tire thieves operating in this district.

Provincial police were patrolling the highway north of Bewdley about 4 a.m. as two cars aproached. When their drivers saw the white patrol car, they put on speed in a race that ended for one of them near Dale. Gingras and Houde were catured, but a third man escaped. Marcoux was rounded up near Baltimore, north of Cobourg, Monday.

The second car in the dash from Bewdley, roared into Port Hope at something like 90 miles an hour, and was finally abandoned near the fish shanties down Mill street. Both cars had Quebec licenses, but only one of them was reported stolen from Peterborough.

Police are makng enquiries through Quebec channels about a fourth member of this group.

W. R. TURNER
Phone 4971 — 188 Simcoe St.
Heating—Plumbing
Sheet Metal Work
CONTRACTING, JOBBING, REPAIRING
"CRANE" PLUMBING FIXTURES
"IRON FIREMAN" STOKERS
"HECLA" FURNACES

Parks Subject Of Talk To Lions Club

Expounding a program of utility coupled with beautification, A. W. Butcher, parks commissioner for the city of Peterborough, addressed the Lions Club Monday evening and outlined the possibilities which exist in Peterborough for outdoor recreation in the parks of the city.

Mr. Butcher gave statistics on the parks of Detroit, a place he visited while attending the recent Parks convention at Windsor, and told what the heads of that city hoped to do in the way of post-war development on parks and playgrounds.

Lauding Mayor Hamilton and members of the City Council, particularly Alderman Curtis, chairman of the Parks Committee, for the cooperation and encouragement he had received, Mr. Butcher stated that no city in Ontario was so generously endowed by nature with facilities for playgrounds as Peterborough.

He added that while Peterborough had plenty of parks, they were not used to the extent that was possible and he said he would endeavor to educate the people to know that the parks were there for their benefit. and would strive to make them attractive, and above all, places where youngsters could find healthful recreation.

Outdoor Life

Surveying the parks along the river, Inverlea, Nicholls Oval, Riverside and Point St. Charles. Mr. Butcher said Nicholls Park should be kept as a picnic ground, but also provided a natural amphitheatre should a large stage be built just inside the gate at the east end of the Inverlea bridge. He mentioned the possibility of using the shoreline on the east side south of the bridge as a bathing beach, and having dressing rooms under the outdoor stage.

Paying tribute to the Lions Club for their splendid work in converting the tourist camp into a playground, and building the swimming pool, he said the future might see complete development of that area into a mammoth outdoor sports area, with Riverside Park modernized and rustic bridges linking the islands behind Engleburn avenue.,

He expressed regret that there were no places in the west-end of the city for the children, and stated plans were underway to develop something along such lines north of Bonnaccord street adjacent to Jackson Park.

He said that in other cities, inter-playground sports were arranged with teams from each park area, competing in baseball, softball, horseshoes and other sports.

Touching on recreational facilities in the winter time, he said existing arrangements made it necessary for the small boy to leave the rinks at 5.30 to make way for the hockey players until 8 o'clock at which time the smaller boys should be home. He stated that additional room on the rinks would make it possible for the smaller boys to skate until 8 o'clock and yet not interfere with the hockey players.

In his summary of arrangements at Detroit, Mr. Butcher pointed out that there were upwards of 500 specially constructed stoves in the parks, and these were popular with people who would bring spare-ribs and weiners to the parks on a week-end or holiday afternoon and grill them.

Mr. Butcher was introduced by Hurrell Dodds, playgrounds committee chairman, and the thanks o the club was voiced by Bruce Sargent. Arnold Deyell was chairman in the absence o J. E. Armitage, and guests included Al. Lewis, Kinsmen Club president, Charles Carter of Bowmanville and Bill Willis of Ottawa.

SEES THE WORLD—Sgt. Kenneth Robinson, whose wife and children live at 239 George street, has returned home from overseas, after four years. In spite of an injury received from a land mine, he fought in Sicily and Italy.

Ice House Burns At Golf Club

The Peterborough Golf and Country Club was the scene of a fire Monday afternoon that destroyed the small ice house adjacent to the clubhouse. A Fire Department truck was sent out to extinguish the blaze, which was said to have originated when grass caught fire as a result of a carelessly dropped burning match or lighted cigarette butt. Chief Gimblett this morning said the damage was not considerable.

While firemen were still on the job out at the Golf Club, where the alarm was given at 4:19 p.m., two other calls came in in rapid succession at 4:36 and 4:39 p.m., resulting in three separate squads of firemen being away from the Fire Hall in response to alarms at one and the same time. Overheated pipes brought an alarm from 96 Stewart street, residence of Mrs. A. Blackwell; and a burning match tossed out of the door at 271 Reid street, J. W. Maynord, caused a few articles of clothing hanging on a line to dry to be burned.

Two other grass fires also claimed the attention of firemen yesterday afternoon, one at 3:14 p.m. along the railway at Auburn street near the old Dominion Woollens building, and a later one along the C.N.R. right of way back of Nicholls Oval. This was at 5:57 p.m.

HUGE CUCUMBER

A cucumber weighing 2 lb. and 13 oz. has grown in the garden of Mrs. G. S. Lathangue, 495 Mark St., and it was so heavy it was pulling the vine off the trellis. It was the largest cucumber ever grown in her garden, Mrs. Lathangue stated.

Robot Victims To Get Aid By Bowling Club

Personal enjoyment of any type is always made sweeter when it can be made to give enjoyment to others, and particularly is this so if the happiness that is thus spread to a much wider field, happens to be for the purpose of rendering aid to people in distress.

The Peterborough Lawn Bowling Club has annually seen to it for the past four seasons that their activities have included at least one event on behalf of the victims from air raid attacks over Britain, through the city and districts own fund operating for that purpose, and now they plan a further event to assist in the increased need of the amount ocassioned by the almost daily devastating attacks made by robot or flying bombs.

This Friday night commencing at 7 o'clock, a mixed tournament is to be held with rinks formed on the draw system, for which the entrance fee is to be $1.00 per person, for which prizes have been donated by Knox Jewellers; Grafton and Co., Ltd., R. Fair & Co., Ltd. Trebilcock's Store, Ed. Riley, Warnes Jewelers, Payne's Drug Storee, Schneiders Jewellery Store and J. W. Steinkrauss, which enables the full proceeds to come to the fund.

Thee committe in charge is headed by G. Gimblett, and they hope to go even better than a similar event held last year for the same purpose when the sum of $63.00 was realized and handed over to the fund.

Neill's Office Girls $100.

The office girls in the Robert Neill Ltd. Shoe Store comprise a very few persons who have constantly kept the needs of the sufferers from air raid attacks before them. This is perhaps all the more emphasized by the fact that to-day this group is represented for the 20th time in this column on behalf of the fund.

Right at the outset they set a standard of $5 a donation, and this they have carried steadily forward, until now they have reacheed the three figure mark of $100.00, which is a most creditable record indeed, their average standing at over $14 per person, which on a similar city-wide basis would have meant a total of four times what it actually stands at now.

Another penny box collection is recorded to-day from the In and Out shop, the amount of $2.90 giving the total from this activity a boost up to the sum of $2,325.08 that it has now reached to date.

Previously acknowledged	$79,0880.88
Office Girls at the Robt. Neill Ltd. Shoe Store, (20th donation)	5.00
Penny Box at In and Out Shop	2.90
Total to date	$79,088.78

Council Suggests City Donation Be Open Gift To Health Centre

Amplifying their resolution of a week ago, endorsing the Peterborough Memorial and Community Centre in its plans and progress, the council Monday night amended and advanced their previous declaration with the recommendation to the people that their proposed contribution be made on the same basis as the other gifts to the fund for this arena and health and recreational building.

Financial appeals for Memorial and Community Centre have been made or are being made to Peterborough industries at present and during the last week, and some pledges for large amounts have already been received. These are to be outright gifts to the fund for the Centre, and Alderman Glover stated last night that his understanding has been from the beginning of this project that the city would participate in the financing by an outright gift to the fund as a means of assuring its success.

The amount that will be proposed to the citizens as their part of the funding has not yet been decided, but it has been proposed in the $50,000-$75,000 brackets.

"I never had any other idea that we were going to make a gift, and that it would come from the community as a whole," Alderman Glover said. "And on that basis I am convinced that the appeal that is being made to our industries will exceed all our expectations.

"I think that J. A. Jebson as chairman, and the members of his committee, who are working closely with him have done a mighty fine job. They have already earned the appreciation of everybody. They started out from scratch, undertaking this work that was assigned to them. They have made their enquiries and have a great deal of information to help us. They have left no stone unturned to obtain and prepare such information as will make it possible to put this project clearly before the council, the citizens and our heads of industry."

Want Open Gift

Mayor Hamilton received the following letter from John E. Keyes, chairman of the finance committee of the Memorial and Community Fund committee:—

"At a recent meeting the Council of the City of Peterborough passed the following resolution: —"That this Council go on record as favoring the submission, if required, of a money bylaw to the ratepayers to secure their approval of the issuing of debentures or $50,000 to $75,000 to assist in financing the erection of the proposed municipal Memorial health and recreational centre.

"In contacting local manufacturers in connection with a canvass to raise funds for a Peterborough Memorial and Community Centre, we have found that it is their intention to contribute generously to this project. However, they, as well as others, have indicated strongly that in their opinion assistance from the City should be in the form of a gift similar to their own.

"It is the hope that this proposed Memorial and Community Centre will start off with no liability by way of fixed charges such as interest and a sinking fund to liquidate outstanding debentures, and that the entire assets be turned over to the city free of encumbrance.

"May I assure you that the Committee which has been set up to raise the necessary funds is doing everything possible to make the Peterborough Memorial and Community Centre a reality; and we respectfully request you to place this matter before the council for further consideration. We also sincerely hope that the members will accede to the request as expressed to us and amend the resolution accordingly."

Real Benefit

The council's conviction that it was recommending to the citizens something for the future benefit of the city and its people was expressed by some of the members, especially Aldermen Bradburn, Glover, Dutton and Sullivan, and the resolution affirmed that all the members are whole-heartedly behind this community enterprise. Its aspect of Memorial to the men of this city and district who contributed to the defeat of the German menace was emphasized with other important features of health and recreation and advertisement of Peterborough.

"And we want the Jebson committee to feel that we appreciate all they have already accomplished," Alderman Sullivan said.

The text of the resolution Mon-

(Continued on Page 10)

The PETERBORO METAL COMPANY
Plumbing and Heating Materials

STATIONED OVERSEAS—PO. Matt Sargeant, whose wife lives at 547B George street, is serving overseas as an air gunner. Prior to enlisting in August, 1942, he was employed for six years at the Peterborough Lock Works. He is the son of Mr. and Mrs. M. H. Sargeant, 547B George street.

Few Interested In New City Hall

"I don't think there are more than 25 or 50 people taking any interest in the plans for the city hall," Mayor Hamilton said at Monday night's council meeting, extending an observation by Alderman Dutton that the seeming indifference of the public was a great disappointment. Apparently the people were not giving it any serious thought.

"Just name a site and see," Alderman Glover remarked.

Alderman Dutton also mentioned some thinly veiled insinuation in a local weekly to the effect that no private interests should enter into the consideraton of a city hall site.

The members of the council had shown a most disinterested and dispassionate attitude toward this question, Alderman Dutton said, and had impressed him by their desire to make the best possible choice of location.

"Anybody who writes stuff like that has a helluva small mind," Alderman Swanston declared.

"Be careful now," Mayor Hamilton laughingly counselled his associate.

"I am saying it and I'm stticking to it," Alderman Swanston said. "Members of the council who are giving so much of their time to the affairs of the city are bound to feel that nothing hurts more than things like that.

Obituary

DOUGLAS A. N. STIRLING

Ailing four days, 10-year-old Douglas Archibald Newton Sterling the son of Mr and Mrs. Archibald Sterling, 437 Wellington Street, passed away in hospital Monday. Born in Fredericktun, N.B., he had attended Queen Mary's school and was a member of the Parkhill Cub Pack. He leaves, besides his parents, two sisters, Eleanor and Barbara.

The funeral will be held on Wednesday at 3 p.m. from the Nibett Funeral Home, 347 Charlotte street, and Capt. Smith, Anglican padre at the Training Centre, will conduct the secvice in the absence of Rev. W. A. Filer.

POTATO INSPECTOR.

Earle Tully of Smith township, potato specialist, has been appointed potato inspector for the four counties of the Peterborough district by the Ontario Department of Agriculture.

Values Asked On 4 Sites For City Hall

BY HARRY THEOBALD

The City Council bludgeoned on Monday night the Charlotte-Aylmer site of the new city hall with a rough estimate of $200,000 for the block of property, and with the ritual gesture of washing hands, and a hard smile, decisive and dismissive, they seemed to say "Well, that's that; let's get along to something sensible".

But yesterday that corner might have stood against anything else in the city except of course the municipally owned, back-street location at Water and Simcoe streets. Graced by Walter Blackwell's proposed adornment it seemed the most desirable background for both civic and federal buildings, having regard also to a central position of service to the public, not only in these present times, but at least for the next century.

Just who swung the knobkerry doesn't matter much. Several lent eager hands. One of them was Alderman Clover. Mayor Hamilton was an abettor. Alderman Ovens was likewise a confederate; and Alderman Sullivan's contribution was a paraphrase of pooch-poop.

Routine business had finished early last night, first of the weekly Monday night meetings, and casting about for more grist for the mill Mayor Hamilton made some enquiry about that recommendation of the Charlotte-Aylmer location, proposed for the new city hall by the special town planning committee. The ensuing conversation was reminiscent of recent discussions of the same subject.

"How about getting an idea of the value of that block (Louis, King, Aylmer, Charlotte) from the assessment figures?" Alderman Swanston suggested.

And that was the cue for the onslaught, starting from the corner, one of the city's numerous bright spots, plenty of glass and white paint. Some one estimated its probably buying cost at "——" (don't publish that; they'll get inflated ideas of their spot), and in the next breath or two the aggregate stood at $200,000.

With $200,000, said Alderman Glover, —well, we could do a lot with that amount of money without spending it all on a city hall spite. That was the keynote of the comments that left the Charlotte street location prostrate in the alley.

Ideas drifted along up town, over a well beaten path, to the "long established" customary and otherwise familiar centre of all things municipal, the property at Simcoe and Water Streets,—a necessarily longitudional building, fronting on Water street which impinged as an idea upon Alderman Dutton's imagination as something along the lines of a glorified shooting-gallery.

Pressing his request for some substantial advance, Alderman Swanston moved seconded by Alderman Dutton that the assessmnt department be requested to supply the council with thir valuation of four prospective sites: Charlotte-Aylmer; George-Charlotte(market block up to Beatty Washer office; the Water, Hunter, Queen, Simcoe block including the Examiner building; and the block on Murray Street between Water and George Street, south of the Public Library.

F. Storey Wins Cups At Gladiolus Show

Fred Storey, 130 Maria street, won honors at the Oshawa Gladiolus show held in that city over the week-end in the Boy Scout Hall, and was awarded two cups.

The first award was the Ideal Dairy Challenge Trophy for the best three varieties, one spike of each name in one container. The second trophy as the Oshawa Gladiolus and Dahlia Society cup for the best gladiolus spike in the show, also first for the best three spikes of the Blotch variety and First for the best spike in the Amateur Class

The show was felt to be a decided success and Dr. Sisson of Bowmanville won the Gladiolus Society cup for the highest number of points and H. Goss of Oshawa was the runner-up.

RETURNS TO CANADA—Flt.-Lieut. John H. Clarke of Havelock returned home Monday morning after fighting with the R.C.A.F. on the Normandy front. He has had 200 operational hours over occupied France.

RCAF Pilot Back From Normandy

HAVELOCK, August 22—(ENS). —Flt.-Lieut. John H. Clarke of the R.C.A.F., arrived here on Monday morning from England, and will be stationed in Canada for the duration. After two weeks' furlough he joins the ferrying service.

Flt.-Lieut. Clarke joined the Air Force in July, 1941, training in St. Hubert, Valcartier, Victoriaville, Que., Oshawa and Hagerville, Ont., receiving his wings at the latter place in April, 1942. He was a reconnaissance pilot at Charlottetown, P.E.I., and from there went to Debert, N.S, and then to another post where he was connected with the fighter operational training unit. He is a veteran of the Aleutian campaign, where he served from February, 1943, to October, 1943, and while there his squadron was known as the R.C.A.F. Thunderbird Fighter Squadron. They were presented with a totem pole by the West Coast Saanich Indian tribe of Alaska, who adopted them as fighter brothers.

He received the Asiatic Pacific Campaign ribbon from the U.S. Government for services rendered in this theatre. Next he was stationed in Western Canada, going to England in January, 1944, where he has had 200 operational hours over occupied France, including one flight over Germany. He took part in the invasion on D-Day, and was among the first airmen to land in France.

Lacrosse Club Calls Practice

A call to teen-age boys interested in reviving lacrosse in the city has been issued by the Peterborough Lacrosse Club, which is having an open-air gathering at the Lacrosse Bowl beside the George street wharf tonight at 6:30 p.m. A sport which has languished during nearly five years of war is thus to be brought back into the community's athletic life; and any boys who desire to learn about the game are requested to turn out this evening, when they will receive instruction from former senior players.

The local lacrosse club has been spurred on by a grant of $100 made by the City Council last month; and the Ontario Lacrosse Association has given the club sticks at half price.

SYMBOLIC CIGARS.

Recently elevated to the dignity of fatherhood, by the arrival of a baby daughter in his home, Alderman Sands passed out cigars to the smoking members of the council last night. Possibly he had been laying up a stock, for the symbolic sharing with his friends a new increment of domestic felicity. At any rate he had a pocketful, and even non-smokers know that cigars are exceedingly scarce these days.

Citizens of Peterborough . .

The Supper Meeting to be held for the Peterborough Memorial Community Centre at the Genelco Cafeteria Thursday, August 24th at 6:30 p.m.

is your meeting. Your committee requests representation from all walks of life—The working man and the professional man, along with representatives from all women's organizations.

In order to make the necessary provisions, kindly telephone The Examiner, 4641, before 6 p.m. Wednesday, if you can attend.

CHARGE — 65c PER PERSON

VACATION NOTICE
Out Store Will Be
CLOSED
Aug. 28th to Sept. 4th (Inclusive)
TUESDAY, SEPT. 5th
M·E·Knox
JEWELLER
388 George St. N.

The Examiner

CLASSIFIED ADVERTISING RATES

Cash with order 1½c per word per insertion; 35c minimum for first insertion; 40c minimum with box number.

If paid within five days, 2c per word per insertion.

After five days, 2½c per word per insertion.

Refunds must be claimed within thirty days.

The names and addresses of box-holders are confidential and cannot be given under any circumstances.

THE PETERBOROUGH EXAMINER reserves the right to classify edit or reject any classified advertising copy. Read your ad at the first insertion. The Examiner will not be responsible for more than one incorrect insertion. Copy accepted up to 1 p.m. each day for insertion the same day except Saturdays when copy must reach the Examiner before 10 a.m.

Birth Notice	75c
Card of Thanks	75c
Engagement Notice	75c
Marriage Notice	75c
Death Notice	75c
In Memoriam	75c

The above charge is for 50 words—over 50 words 2c per word is charged.

Coming Events — First insertion 20 words or less minimum charge 50c. Subsequent consecutive insertions 40c per insertion. Over 20 words, 2c per extra word per insertion.

TELEPHONE 4641

Births Marriages Deaths
In Memoriam, Cards of Thanks

ENGAGEMENT

The engagement is announced of Avis Earline daughter of Mrs. Louella Parker and the late George W. Parker to Michael William O'Neill. The wedding to take place on Saturday, September 2nd.

Mr. and Mrs. George Rigby of Kingston, Ont., wish to announce the engagement of their daughter Evelyn Elizabeth to Marvyn W. Preston, son of Mr. and Mrs. Bert Preston, Hastings, Ont. The wedding to take place early in September.

Mr. and Mrs. Frank Hickey wish to announce the engagement of their daughter Nellie, to David, son of Mr. and Mrs. Jas. Gifford, Ennismore.

Mrs. C. Smith, 413 Bethune Street, wishes to announce the engagement of her youngest daughter, Rhena Evelena, to Francis Joseph, eldest son of Mr. and Mrs. Patrick Murray, Ennismore. The wedding to take place in St. Peter's Cathedral on August 30, at 7 a.m.

Mr. and Mrs. Orville Brush of Wallaceburg wish to announce the engagement of their daughter Evelyn to Francis (Babe) Asta, son of Mr. and Mrs. Frank Asta of Peterborough. Wedding will take place in Windsor in Sacred Heart Church.

DIED

STERLING, Douglas—On Monday, August 21, 1944 at St. Joseph's Hospital, Douglas Archibald Newton, beloved son of Mr. and Mrs. Archibald Sterling of 437 Wellington Street and brother of Eleanor and Barbara Sterling.

Funeral service on Wednesday August 23 at 3 p.m. from the Nesbitt Funeral Home, 347 Charlotte Street. Interment Little Lake Cemetery.

IN MEMORIAM

STEWART—In loving memory of Melville Stewart who passed away August 21, 1943.

At home on the beautiful hills of God,
In the valley of rest so fair,
Sometime, somewhere when our work is done,
With joy, we shall meet you there.
—Sadly missed by the loving wife.

O'BRIEN—In loving memory of Mrs. Mary O'Brien who died Aug. 19, 1932.

Silent her voice and vacant her chair
Sweet are the memories that linger there.
We miss her and mourn her in silence unseen.
And live in the memory of joys that have been.
—Lovingly remembered by Susan and Herb.

CARD OF THANKS

The family of the late Mrs. Truman Tattrie of Hastings wish to thank all who helped in any way in their recent bereavement. The nurses and sisters of St. Joseph's Hospital, attending doctors, those who loaned cars or sent flowers or cards. And special mention is made of the dear friends of Hastings who showed their sympathy in such kindly ways. Also Mr. Ennis for his kindness.

FLORISTS

TURNBULL'S FLOWERS LIMITED, 841 George. Phone 7583—Nights 3257

COMING EVENTS

First insertion, 20 words or less minimum charge 50c. Subsequent consecutive insertions, 40c per insertion. All over 20 words, 2c per extra word per insertion.

SOCIAL EVENING. — K. OF C. Hall, Simcoe street, Tuesday — Thirty games. Special Prizes. Come and bring your friends for an enjoyable evening.

KEENE DANCE, AUGUST 25, Moncrief's Orchestra, by Keene Community Ball League. Admission 35c and 50c.

In Memoriam Verses

A booklet from which In Memoriam verses may be selected is available at the Advertising counter of The Examiner. Telephone Classified Dept. 4641.

Coming Events
(Continued from Preceding Col.)

CARD GAME — SACRED HEART Club Room Wednesday night at 8.30.

AUGUST MEETING PETERBOROUGH Active Army Auxiliary Thursday, August 24, at 8 p.m. at

DANCE AT HIAWATHA WEDNESDAY, August 9. Minifie's Orchestra. Admission 50c and 35c. Proceeds for Overseas boxes.

FLOWER VEGETABLE AND AQUARIUM show sponsored by the Peterborough Horticultural Society and the Peterborough Aquarium Society Thursday and Friday, August 24 and 25, in the Market Hall proceeds in aid of Canadian Legion's Women's Auxiliary. Entries from the general public accepted free of charge. Entries may be made from 7 p.m. to 10 p.m. Wednesday and until noon Thursday. 7 door prizes each evening. Further information may be had from F. Storey 9292, C. Bacon 9021 or the Secretary 7788. Show open daily at 2 p.m.

PERSONALS

SPIRELLA FOUNDATIONS. 3011.

SAVE ON RUGS (CUSTOM-MADE) — Modern Reversible Broadloom Rugs, in the newest decorator's—Rosewood, Mushroom, Blues, Greens and Rusts. Tailored made to fit your rooms. Seamless. See our beautiful range of Samples in the privacy of your own home. Phone Mr. Midanik, Grand Hotel, Petreborough. Here until August 25. Or write Acme Rug Co., 188 King Street W., Hamilton, Ont.

PUT CORNS AND CALLOUSES TO sleep immediately by using "LLOYD'S CORN AND CALLOUS SALVE," containing Benzocaine. 50c at Elliott's, McDermid & Jury, and Payne's Drug Stores.

"CONSTIPATION, BILIOUSNESS, INdigestion quickly relieved with Kipp's Herb Tablets," the effective tonic laxative. 25c and 75c sizes, at your Druggist.

RAWLEIGH'S PRODUCTS. 360 SIMCOE Telephone 3055.

FULLER BRUSH REPRESENTATIVE Telephone 9778.

FULLER SALESMAN P. DAWE, 451 Water. Telephone 4789.

AVON REPRESENTATIVE, 548 BETHune Street. 3194.

Custom Tailoring

DOES YOUR COAT OR SUIT NEED Altering? Have it done now Tony Pepe, Greene Building. Dial 4295.

Piano Tuning

WILLIAM POTTER, PIANO TUNING and Repairing (formerly Heintzman) Dial 9462.

PIANO TUNING AND REPAIRING — Fred Walker, Heintzman & Company, Toronto. Mail orders to CHEX or Telephone 9496.

3a Hairdressers 3a

SPECIAL RE-CONDITIONING PERMAnent, $7.00. Paris Beauty Salon, 184 Hunter Street W., opposite Bell Telephone Co. Telephone 5311.

ROSANNE BEAUTY SALON—WILL BE Closed from August 12-23 inclusive, for Holidays.

MARY MARINO ADVISES ONE OF her better Cream Waves for that hard to curl, and dry hair. Dial 8663.

DAFOE'S BEAUTY SALON WILL BE Closed from August 14 to 28 for Holidays.

SPECIALS — END PERMANENTS $1.00 up. Oil Permanents $2.50 up. Downer's. Dial 8874.

FOR SALE

4 Miscellaneous 4

BED, DRESSER. 178 AYLMER.

WORMS, MINNOWS. 172 ADELINE.

KITCHEN RANGE. 382 STEWART.

SPECIAL — CORONETTE SILK FISH Lines, 18, 24, and 30 lb. test, any length. Limited supply. 492 McDonnel, after 5:30, side entrance.

PLUMBING AND HEATING MATERials. Installations and Repairs. J. J. Carter, 177 Antrim. Dial 8242.

SHORT FUR JACKET. TELEPHONE 5642.

2.5 JOHNSON OUTBOARD TWIN. good condition. Telephone 4800.

BLUE STROLLER, THREE-BURNER Coal Oil Stove, like new. 718 Charlotte (Hatton Property).

LARGE BLUE COLLAPSIBLE PRAM, good condition, $15.00. 165 Princess.

BLUE PRAM, PRE-WAR FOLDING type, good condition, $30.00. Telephone 8190.

TOMATOES, $1.00 BUSHEL. DIAL 4091 or 5092.

BATTERY RADIO, MANTEL TYPE, complete with New Batteries, good condition. 359 Aylmer, Upper Apartment.

ADAM HALL CAMP STOVE, SMALL Range suitable for Cottage, Box Stove. Apply Windsor Hotel, Buckhorn.

FOR SALE—DELCO LIGHTING PLANT 32 Volts, 1,500 Watts, and Batteries, 1 H.P. Motor and Control Box, ¼ Motor, all like new. George W. Oitment, Norwood, Ontario.

KITCHEN RANGE, ODD PIECES KITchen Furniture. 77½ Parkhill Road.

ONE FUR COAT AND ONE CLOTH Coat, size 16, good condition. Telephone 7220.

GOOD QUALITY DUCHESS APPLES. Roy McGill, Pontypool, Ontario.

SLIGHTLY USED COAL AND WOOD Stove, and One Stroller. Dial 3471.

ELECTRIC RANGETTE, WITH OVEN, perfect condition; Breakfast Suite, $19.50; Breakfast Suite, $29.50; Eight-Piece Dining Suite, $29.50. Peterborough Used Furniture Market, 382 Water.

ELECTRIC RANGETTE, PERFECT condition, 3 Pairs Drapes. 478 Wellington Street.

NUMBER OF ELECTRIC SEALSKINS, slightly worn. Write Box 231, Examiner.

SIX-PIECE BREAKFAST ROOM SUITE Cream and Green, like new. Telephone 9436.

THE JUICE MASTER
THE ANSWER TO YOUR JUICING PROBLEMS

—This Machine will make easily and efficiently Two Quarts or more of Juice in five minutes, so is suitable for home and commercial use.
—The Juice of Fruit and Vegetables quickly builds up the body and raises the resistance to disease.
—Ask for a Demonstration To-day.

F. H. JOHNSTON
Corner George and McDonnel
TELEPHONE 4097

SIX-PIECE BREAKFAST SUITE, IN excellent condition, $40. Telephone 9457, between 5 and 8.

FOR SALE

4 Miscellaneous 4

TWO ONLY, SINGER ELECTRIC SEWing Machines. Must have Singer Trade-in. Also one Re-conditioned Singer Treadle. Singer Sewing Machine Co., 293 George Street.

FOUR-FRAME BEE EXTRACTOR, with 2 Knives, A1 condition. Telephone 7098.

PIANO AND BENCH. 219 DUBLIN.

HAND CROCHETTED TAPLE CLOTH. 15. 99 Aylmer.

GREASE
$3.95
PER 100 LB. DRUM
The Peterborough Metal Co.

GO-CART, IN GOOD CONDITION. 217 Braidwood.

MEDIUM-SIZE SAFE. WRITE BOX 223, Examiner.

LARGE SIZE C.C.M. TRICYCLE, LIKE new. 367 Armstrong Drive (Wartime Houses).

CINDERS
$3.00 PER LOAD
IN THE CITY
PHONE 5769

ELECTRIC RAZOR, SCHICK COLONEL almost new. Write Box 224, Examiner.

LARGE SIZE WHITE ENAMEL METAL Ice-Box, practically new, $50.00. 752 Duffus.

SLIDING DOORS FOR OPENING, 6 FT. x 6 Ft. 10", complete with Tracks. Telephone 7538.

WALNUT CHINA CABINET AND BUFfet. Telephone 8771.

MASON & RISCH PIANO, GOOD CONdition, Tuned and Delivered. Parks' Studio, 206 Charlotte.

WHIRLAWAY CARPET SWEEPER, almost new. 408 Monaghan Road. 7600.

HEINTZMAN PIANO AND BENCH, in good condition; Clare Jewel Cream Enamel Gas Stove, Table Top, oven control, automatic lighter; One Poster Bed, Marshall Mattress and Springs, Large Dresser, One Bedroom Suite complete. Evenings 5-8, 475 Gilmour Street.

5 Dogs, Cats, Birds, Etc. 5

COCKER SPANIEL PUPPIES. HEDGley Kennels, 4906.

DOGS BOARDED. HEDGLEY KENnels Port Hope Highway. Telephone 4906.

6 Fuel 6

30 CORDS GOOD DRY MIXED CORD-Wood, all Body Wood. Apply Cecil Bolton, Indian River, No. 2, Telephone Douro 11 ring 22.

7 Livestock and Poultry 7

NINE PIGS FOR SALE, 6 WEEKS OLD. M. E. Barber, 40 Howden Avenue.

SIX HOGS, WEIGHING 130 LBS. EACH S. Siegel, Yankee Line, Ennismore.

20 DURHAM TWO-YEARS, 10 YEARlings. Harold Wilson, Keene.

FAT CATTLE. 2 RING 12, DOURO.

JERSEY COW, 6 YEARS; 1 HORSE Harrows, Scuffler, Turnip Pulper, Small Corn Cutter. Telephone Lakefield 142W.

10 PIGS, 7 WEEKS OLD. J. COOMBES Fraserville.

ONE TEAM OF FIVE-YEAR-OLD Mares, sound and good. Also 14 Cords Mixed Hardwood. Thomas J. Cardwell, Westwood.

PIGS, 10-12 WEEKS. 20 RING 12, Keene.

200 LEGHORN PULLETS, READY TO lay. S. McElroy, No. 1, Millbrook.

FOUR-YEAR-OLD DURHAM SPRINGer. Percy Moncrief, Fraserville.

TWO DURHAM AND AYRSHIRE HEIfers, due to freshen September 4. Apply Frank Sullivan, Douro 1.

7x Farmers' Needs and Supplies 7x

TRACTOR, CUSTOM WORK. TELEphone 4511.

WANTED, 2 OR 3 PLOW TRACTOR, on Rubber. Give partculars Box 211, Examiner.

WANTED, GRAIN GRINDER, 9½" OR 10" Plate. Telephone 4062.

8 Real Estate 8

FOR SALE—
$7,500—8 Rooms, Homewood Avenue, H. W. furnace, Lot 60' x 120'. Nice home.
$12,000—190 Acres, Good Buildings, Dairy Farm, 24 Cows, 13 Heifers, full line Machinery, A1 milk contract, 1 mile from Lakefield — a going concern. Immediate possession.
$5,500—Modern Duplex, West-end.
WALTER NUGENT
187 Charlotte Street. Telephone 3040

SIX-ROOMED FRAME HOUSE, ON Lake Street, $2,600. Apply 182 Lake.

200 Acres, 160 Working, Barn 50 x 80 cement stabling, steel stanchions, water bowls, 2 silos, electric milk cooler, milking machine. Frame House, 7 Rooms, hardwood floors, furnace, electric, double garage, milk contract, close to Village $12,500
100 Acres, five miles from City, barn stone foundation, water in barn, Frame House, 7 Rms, electric $4,500
Frame 6 Rooms, 3-piece bath, furnace, hardwood floors, garage $2,800
Bungalow, 5 Rooms, modern, West side $5,500
M. STOREY
374½ George St. Telephone 6573

New Modern Brick Bungalow, Immediate possession $5,500
S., New Modern Bungalow. Possession October 1st $4,200
Central, 7 Rm. Brick, oak floors, complete plumbing, furnace and garage. Possession September $4,300
2½-Storey 6 Rm. Red Brick, complete plumbing and furnace $3,200
100-Acre Farm, with never-failing spring. To close Estate affairs.
O'TOOLE BROS.
Real Estate and Insurance
186 Charlotte St. Phone 9647

LOTS FOR SALE, HIGHWAY FRONTages, near City. Dial 7055, Noon Hour.

EIGHT-ROOMED HOUSE, MODERN, hardwood, garage. Immediate possession. 3077.

Elm, 6 Rms, Brick $2,400
Central, 6 Rms, $500 down $2,500
Gladstone, 6 Rms, sewer, furnace $2,800
Parnell, 6 Rms, Large Lot $3,000
Parkhill, 6 Rms, H.W. heat $4,200
Aberdeen, 5 Rms, Bungalow. Possession now $5,000
Monaghan, 7 Rms, oil burner $5,500
West, 5 Rms, Choice Bungalow $5,500
Gilmour, Duplex Brick $6,500
J. A. GIBBS, 141 Hunter St. 3843

PARTLY FINISHED HOUSE, NEAR C. G.E. Apply 166 McDonnel Street, Evenings.

WANTED TO BUY, SMALL FARM, 3 or 4 miles from City, $1,000.00 cash payment. Write Box 234, Examiner.

FOR SALE

8 Real Estate 8

SIX-ROOM FRAME, 3-PIECE BATH, Large Lot, reasonable for cash. Apply 739 Water.

EIGHT-ROOMED HOUSE, HARDWOOD floors, all conveniences. Apply Mrs. Mills, 21 Fair Avenue, Lindsay.

Cottages for Sale or Rent

CABINS, WITH BOARD, BOATS AND Motors for August and September.—Stringer's Summer Resort, Paudash Lake, near Bancroft (on Peterborough Bus Line).

WANTED, LOTS ON BUCKHORN Lake. Give position and size, Box 225, Examiner.

COTTAGE FOR RENT, CHEMONG Park, August 26 to September 4. Telephone 6985.

BEAUTIFUL LOG COTTAGE, FIREplace, boat, Lake Chemong. Dial 7032.

WANTED, FURNISHED COTTAGE from August 26 to Labor Day, within 30 miles of Peterborough, lakeshore and fishing preferred. Telephone 6739, Peterborough.

FOR RENT, COTTAGE, CHEMONG Lake, electricity. Dial 8436 or 3830.

FOR RENT, WELL-FURNISHED COTtage, boat, wood, ice, August 26. Telephone 9723.

FURNISHED, FROM AUGUST 22 TO September 2. Telephone Lakefield 125 ring 15.

Summer Resorts

RESERVATION NOW AVAILABLE AT Homelike Inn, Cobourg, Ont. Telephone 871.

9 Business Opportunities 9

WATER POWER CHOPPING MILL, OR Rent. Rowland, Fraserville.

10 Used Cars 10

1935 DODGE COACH, SERIAL 9462631, 5 tires, heater, $425.00. R. J. Beau-Biah, 760 St. Mary's Street.

1929 FORD COACH, SERIAL NO. CA-57934, good condition, 5 good tires—$185.00. B. Kinmond, 639 Rubidge.

1930 PONTIAC SEDAN, SERIAL NO. 143326, good mechanical condition, 5 tires, $150.00. H. Meeks, 332 Euclid.

1928 CHEVROLET COACH, NO. 348574, $125. Call after 6 p.m., J. O'Neil, 291 Reid.

1927 BUICK COUPE, MODEL 27-28, Seriol No. 117191, 6 tires, good condition, $150.00. E. Mitchell, 471 Mark Street.

1927 PONTIAC, NO. 82682, FIVE GOOD tires, $100.00. A. Newmaster, 79 Maple Street.

1930 CHEVROLET SEDAN, 5 TIRES, Manifold heater, good engine, Serial No. 494427, $165.00. H. Heslip, 45 McDonnel.

TO RENT

11 Miscellaneous 11

GARAGE. 490 GILMOUR.

11x Apartments To Rent 11x

FIVE-ROOMED APARTMENT, IN Lakefield. 282 Aylmer.

11x Apartments to Rent 11x

IN LAKEFGIELD, 4-ROOMED APARTment for Man and Wife, $8.00. Write Box 524, Lakefield.

APARTMENT, HEAT, WATER, LIGHTS adults only, $35.00. Write Box 229, Examiner.

MODERN, HEATED DUPLEX, SEPARate entrance, Sunporch, garage, $38; adults. Write Box 227, Examiner.

11xx Houses To Rent 11xx

BY ADULT FAMILY, MODERN HOUSE immediately or the last of August; not more than $40 a month. Telephone 9428.

12 Rooms 12

LARGE, FRONT, DOWNSTAIRS, FURnished or Unfurnished, central; reasonable. Telephone 7541.

LARGE, LIGHT HOUSEKEEPING Room. 701 George.

COMFORTABLE BEDROOM, CENTRAL Telephone 7735.

TWO BRIGHT, WARM ROOMS, UNfurnished. 605 Rubidge.

THREE UNFURNISHED. 634 UNION.

TWO FURNISHED, HEATED ROOMS, 380 Rubidge.

TWO ROOMS, UPSTAIRS, 48 LANSdowne Street.

LARGE FRONT ROOM, FOR GENTLEmen only. 360 Stewart. 8466.

WANTED

13 Rooms Wanted 13

BED-SITTING - ROOM, CENTRAL. Call 8504.

13a Apartments Wanted 13a

FURNISHED OR UNFURNISHED 3 OR 4 Rooms, Young Couple. 8502.

APARTMENT, BY SEPTEMBER 1. NO children. Write Box 226, Examiner.

TWO ADULTS DESIRE SMALL Apartment or Three or Four Housekeeping Rooms, by September 1. Write Box 222, Examiner.

FOUR-ROOMED APARTMENT, HEATed, before October 1, adults; references. Write Box 183, Examiner.

DUPLEX OR APARTMENT, VICINITY Canadian General preferred. Write Box 212, Examiner.

13b Houses Wanted 13b

SMALL HOUSE OR APARTMENT, BY September 15; references. Write Box 221, Examiner.

15 Miscellaneous 15

¼-25 CYCLE MOTOR. WILL BUY OR Exchange, 60 Cycle. Telephone 9022.

MODERN DINING-ROOM SUITE, IN good condition. 8225.

TO BUY, ALFALFA OR TIMOTHY HAY (Baled). Highest price paid. Telephone Old Orchard Farm. 3669.

ENAMEL KITCHEN COAL RANGE. Telephone 8240.

IRON, RAGS, FEATHERS, PAPER. Petersiel, Bethune and Hunter. Telephone 9403.

STOVES, FURNITURE. HUDSON Telephone 65. Lakefield.

POULTRY AND FEATHER TICKS PAY Highest Prices. M. Glahman. Dial 8268.

LIVE POULTRY WANTED — MARKET Prices. A. Lantis. Telephone 8287.

LIVE POULTRY — PAY HIGHEST Prices. Florence [illegible]

STOVES AND FURNITURE WANTED [illegible]

WANTED

15 Miscellaneous 15

HIGHEST PRICES PAID FOR RAGS Paper, Iron and Metals. J. Burfield Dial 8368.

LIVE POULTRY—MARKET PRICE. M. Katz. 6906. 193 Aylmer.

3, 3½, OR 4 HORSE-POWER MOTOR, 60 Cycle, good condition. William O'Brian, Millbrook.

TO RENT, FARM, 50 TO 100 ACRES, close to City, by October 1. Write Box 192, Examiner.

SMALL FARM, GOOD BUILDINGS, electricity preferred. Write Box 191, Examiner.

16 OR 20 GAUGE GUN, DOUBLE OR Pump, 20 preferred. Also .22 H.P. Savage; must be good. Telephone 9376.

USED ½ OR ¾ TON TRUCK, NOT later than 1936 Model. Write Box 213, Examiner.

GASOLINE OR ELECTRIC WASHING Machine. Write Box 121, Examiner.

16 Teachers 16

PROTESTANT TEACHER FOR S. S. No. 3, Harvey. State experience, qualifications, and salary expected. Duties to commence September 5. Apply J. G. Elliott, Secretary, Lakehurst, Ontario.

18 Help Wanted, Female 18

MIDDLE-AGED WOMAN FOR LIGHT Housekeeping, care of three children, two school age; good wages, good home. Write Box 228, Examiner.

BY SEPTEMBER 1, COOK-GENERAL for Suburban Home, all conveniences, modern electrical equipment, radio in bedroom; no washing; adult family. Telephone 9712.

WAITRESS FOR WINDSOR HOTEL AT Buckhorn. Telephone Lakefield 542-21.

PART-TIME WAITRESS FOR SUMmer Hotel. Apply Park Hotel, Burleigh Falls. Telephone Lakefield 508 ring 6.

MAID, GENERAL HOUSEWORK. Small Family; good wages. Telephone 7078, after 6.

YOUNG WOMAN FOR CONFECTIONery Store, Evenings. Telephone 5833 between 6 and 7.

WOMAN OR GIRL FOR GENERAL Housework, by the Day. Dial 6396.

GIRL FOR LIGHT HOUSEWORK, Evenings and Sundays off. Apply 768 St. Mary's Street, after 5 p.m.

MARRIED WOMAN FOR PART-TIME Sales Clerk. 166 Simcoe.

GIRL FOR HOUSEWORK, TWO Mornings a Week. Apply Mornings. 580 Homewood Avenue. 5555.

19 Help Wanted, Male 19

LINEMAN AND SWITCHBOARD OPERator for Cramahe Municipal Telephone System. Apply Selective Service Office, Peterborough. O-343.

BOY OR MAN FOR FARM AND BUSH Work. A. Powell, Campbellcroft.

19x Agents Wanted 19x

YOUR COPY OF "THE OPEN DOOR" available Free. Tells how to make big profits as a Watkins Dealer in your spare time. Unlimited possibilities now and after the war. For free details write Dept. OC-P-2A, 2177 Masson Street, Montreal.

21 Boarders Wanted 21

BOARDERS WANTED, CLOSE TO C. G.E. Telephone 9271.

TWO MEN TO SHARE ROOM, CLOSE to De Laval. 255 Princess.

WHO CAN DO IT

22b Painters, Decorators 22b

EFFICIENT, SMART STYLING for
HOME DECORATION
Interior and Exterior
"Elastica Quality Goods"
HAROLD COLEMAN
Telephone 8922. 336 George Street

PAINTING, WALL WASHING, CELlars Whitened. 634 Union.

COLEMAN BROS. — "THE HOME OF Decorating." Established 1906. Telephone 4485. North of Brock Street.

INTERIOR AND EXTERIOR PAINTing. Sprayed Painting. For Estimate, Dial 5963.

JACK FOWLEY, PAINTING AND DEcorating. Estimates Free. Telephone 6760.

PAPERHANGING AND PAINTING — Reasonable Prices. Telephone 4814—Hudson.

22f Miscellaneous 22f

DUSTLESS FLOOR SANDING. William Higgins. Dial 8287.

LAWN MOWERS SHARPENED $1
Called For and Delivered. Extra Guaranteed to Cut or Money Refunded. Wanted—Old Lawn Mower to Rebuild. Highest Prices.
CHARLTON BROS.
Lawn Mower Service
Cor. Wolfe and Rubidge. Phone 6884

DUSTLESS FLOOR SANDING — WILliam Higgins will Suspend Operations for Holidays from August 5 to 19.

WINDOWS WASHED AND LAWNS Mowed. 634 Union.

SEWING MACHINES REPAIRED Stuart. Dial 8287. 584 Division.

DUSTLESS FLOOR SANDING. — Graham, 9097; Night 5637.

CARPENTER WORK, GENERAL REpair, Paperhanging. E. Killingbeck. [illegible]

Carting

CARTAGE AND MOVING. CALL [illegible]

25 Nursing 25

REGISTERED NURSE AVAILABLE. Telephone 9420.

EXPERIENCED PRACTICAL NURSE, good references. Telephone 7011.

25x Dressmaking, Sewing 25x

DRESSMAKING, TAILORING, ALTERations. Telephone [illegible] Harvey.

Electrical and Radio Service

FEE'S ELECTRIC SERVICE—REPAIRS, General Contracting. 184 Lock. Telephone 6185.

Bricklaying

BRICKLAYING, CHIMNEYS REBUILT. Foundations Plastered, etc. Telephone 9858.

Sell That Unnecessary Piece of Furniture Through a Classified Ad.

LOST

CHILD'S NEW WAGON, RUBBER tires. Reward. 422 Park North. Telephone 3885.

SMALL BEAGLE DOG, FACE HALF white, half brown. Reward for any information. Archie Wilson, Apsley.

ON GEORGE STREET, BETWEEN Blood Donor Clinc and Centre Theatre, Pin, in shape of Swan, which has sentimental value to owner. Return to Mrs. John Charlton, Lakefield, or Leave at Blood Donor Clinic.

LEFT IN CAR ON GEORGE STREET, by mistake, Green Umbrella. Dial 5074.

CHILD'S TWEED COAT. REWARD. Telephone 9475.

FOUND

GREEN PUNT, ON LITTLE LAKE Telephone 9848.

LOANS

LOANS OF ALL KINDS
CAMPBELL
FINANCE CORPORATION LIMITED
Subsidiary of Industrial Acceptance Corporation Ltd.
169 Charlotte Street
P. M. Vivash, Branch Manager
(Above A. & P. Store) Phone 3320

LOANS WITHOUT ENDORSERS

Need $50, $100 or up to $500. Get a Household Finance loan quickly and simply. Just tell us about your problem and choose a convenient payment plan. Payments shown include principal and charges at our monthly rate of 2% on a loan balance of $300 or less and 1% on that part of a balance in excess of $300.

Cash Loan You Get	4 Payments	6 Payments	10 Payments	12 Payments	15 Payments
$25	$6.57	$4.46	$2.78	$2.36	
50	13.13	8.93	5.57	4.73	
75	19.70	13.39	8.35	7.09	
100	26.26	17.85	11.13	9.46	$7.78
125	32.83	22.32	13.92	11.82	9.73
150	39.39	26.78	16.70	14.18	11.67
200	52.52	35.71	22.27	18.91	15.57
300	78.79	53.56	33.40	28.37	23.35
500	130.60	88.64	55.10	46.73	38.36

(Choose a monthly payment plan)

Household Finance
Corporation of Canada
Established in Canada 1928
Second Floor Lansfield Block
177 Charlotte St. (Opp. Loblaws)
M. E. Holt, Manager. Phone 5841

MONEY TO LOAN ON FIRST MORTGAGES
Easy Terms of Repayment
Apply to
PETERBOROUGH WORKINGMEN'S BUILDING AND SAVINGS SOCIETY
414 Water Street
Established Over 50 Years.

Sgt. K. Robinson

(Continued from Page 9)

spot on earth. The Arabs hold their bazaars on the street, it's noisy, and if a criminal escaped to that city there wouldn't be much chance of catching up with him," he said.

"The Arab women wear veils over their face, and often they'd stop and stare at us. But if we stop and look at them it's supposed to be an insult, and all soldiers that come to Africa are given instructions how to get along with the natives."

After spending some time in Algiers, Sgt. Robinson was moved to a place not far from the ancient capital, where for the first time his unit learned they were to join the famed British Eighth Army.

"It was a surprise and an honor for us to join the Eighth," he said, "and soon I saw my first action in Sicily during the first hours of the invasion of that island." Rocky, mountainous terrain in Sicily made the battle there a difficult one, but it was taken and in not so long a time either.

Hard To Stop

After Sicily Sgt. Robinson was sent back to England; it was thought he needed further medical attention due to the wounds received from the mine in England before. They couldn't keep him down though, and it wasn't more than a few months that the soldier was on his way back to action, on a ship sailing through the Mediterranean.

This time Sgt. Robinson, who had already completed considerable travelling, was sent into Italy, and went into action during the first fierce days of Ortona where Canadian troops made history.

"The first big fight was at a cross-roads outside of Ortona where stubborn Nazi resistance made things difficult for some time. Then, when we finally entered Ortona, it took 19 days of hard house-to-house fighting before we could call the place ours," Sgt. Robinson said.

World-famed Cassino was the next spot on his journey, and he was sent there to fight with the American Fifth Army, after the fall of Ortona.

Tells Of Cassino

Sgt. Robinson said Cassino was a natural defence place for the Germans, explaining the town as being down in a valley-type gorge, and the Benedictine Monastery immediately above, guarding the approaches. In the walls of the cliffs and under the monastery were miles and miles of cleverly-built tunnels where men and supplies were comparatively safe from bombardment. Wishing to save the monastery, a cultural spot that dates back for centuries, Sgt. Robinson said that the Allies were forced to ruin the building in order to take Cassino. "But when the place finally was shelled," he said, "it is thought most of the troops in it escaped into the tunnels, but after a time they couldn't hold out any longer."

Prisoners Arrogant

Then came word that he was about to leave Italy, and Sgt. Robinson said everyone thought they'd be going direct to Canada for leave. Such wasn't the case, however, and the next port of call for the sergeant was Normandy. There they gathered up a large number of Nazi prisoners, most of whom were just as boastful and arrogant as expected, and brought them to the New World, where they will remain until the war is over.

Coming over Sgt. Robinson said he held an interesting conversation with a young German soldier. "We will be in America in a year," the Nazi exclaimed, to which the Canadian replied: "If we're going where we think we are, you'll be there much sooner!" Another German soldier, not more than 14 years old, said when the Nazis conquered Canada they would make the Canadians cut timber for them. Somebody replied the only way they'd be in Canada would be behind bars! Sgt. Robinson reported the young Germans to be the worse; older Germans know the war is lost for them.

"You know, before the war I read quite often of people going to Italy, but some of the parts we were in I wouldn't go there again for anything. Of course, other parts are beautiful, and Amalfi, Revello, Corsica and Sardinia were places I spent enjoyable times. The Mediterranean is marvellous, too, and I can believe the cruises on the sea were interesting before the war."

He said, although he has spent much more time on the water than many people, he has never been seasick. "I've seen lots of guys who are though, and I can only say I'm glad that I'm immune to it."

Saw "Doodle-Bugs"

In England the German buzz-bomb became a personal matter after one landed not far from him and rocked him considerably, but not injuring him.

"There is nothing that will panic the English, and even though the doodlebugs are horrible things, the English are expecting something even worse and more destructive . . . yet still they are calm," Sgt. Robinson said. "There is a certain spot in England where many of the buzz-bombs come over, and one night, or morning rather, about 5:30, a friend of mine was on tire watch, so I stayed up to see if I could see one of the bombs. I saw lots of them, believe me, and they certainly are a most grotesque sight. With dive bombing you usually have a good idea where the explosive is going to land; not so with robobombs; they dart here and there like a kite on the loose, and you're lucky if you can avoid them. To see a robobomb at first reminds you of a small fighter plane, such as a Spitfire; then the light goes out and the missile begins to drop."

An audience with Pope Pius is also an experience that is worth remembering, he said. The Pope surprised him by speaking in perfect English, and also by looking exactly like his pictures.

In conclusion, Sgt. Robinson said the Canadian Legion is doing a wonderful work. He was employed at the Western Clock Company for 19 years before enlisting.

PROFESSIONAL

44 Lawyers 44

W. B. GORDON—Barrister, Solicitor. Telephone 3577. 397 George Street.

P. D. SCOLLARD—Barrister, Solicitor. Bank of Toronto Building. Telephone 8939.

JOHN A. BRADSHAW — Barrister and Solicitor. 360 Water. Telephone 9884.

PECK, KERR & McELDERRY — Barristers, Solicitors. Money to Loan. Offices 415-417 Water Street. Telephone 4681. E. A. Peck, K.C., F. D. Kerr, K.C., V. J. McElderry, K.C., Walter H. Howell.

JACOB LOW — Barrister, etc. Mortgage Loans. Suite 1-2, 435 George Street (over Toronto Savings and Loan Co.). Telephone 7423 — Night 6314.

ELLIOTT, PHILP & CHANDLER—Barristers, etc. Money to Loan. Offices Kresge Building. Telephone 6675. A. L. Elliott, K.C., W. R. Philp, B.A., R. J. Chandler, B.A.

NOTICE

SMITH TOWNSHIP.

The Council of the Township of Smith will meet at the Court House, Peterborough, on MONDAY, AUGUST 28TH, at 10:00 a.m.

A. I. EDMISON, Clerk.

TENDERS WANTED — S. S. NO. 12, Emily, to be Painted outside, at once. —Dan. Winn, Omemee 41 ring 4.

Lot Frontage Worries Council

Thirty feet frontage does not provide the realty elbowroom of Peterborough standards, it was said at Monday night's council meeting, in a brief reference to subdivisions in part of North Monaghan that is coming into the city January 1.

Alderman Swanston said City Assessor W. J. Henry had told him his department could no do anything about it."

"We could say the city will not issue a permit for a house to be built on a thirty foot lot," Alderman Swanston remarked, "before they go too far in the present transfer of lots that are reported."

"The parts of the township are not yet in the city, and it is not for us to go too far," Mayor Hamilton said.

The reference to the thirty-foot lots was chiefly in a feeling of uneasiness that suburban subdivisions had not been required in the first place, at least a frontage of forty feet. The large ten acre sections were cut up into thirty-foot sites during the period preceding the legislation giving urban municipalities some voice of approval and restriction in rural subdivisions.

"Even as far as Chemong," Mayor Hamilton said.

Council Suggests

(Continued from Page 9)

day night was: "That the resolution passed by the City Council on August 14, regarding the submission of a money bylaw to the ratepayers to raise funds to assist in the erection of a municipal memorial and recreation centre be amended by adding the following words: 'and that such funds be a contribution from the city, and that in [illegible] the making of the gift the Council feels that the Memorial and Community Centre will prove a direct benefit to the community and its welfare, and that it will serve as a fitting memorial to those Peterborough men and women who have served Canada in the armed forces.'"

IMPORTANT CALLS

Police	3535
Fire Dept.	5711
Nicholls Hospital	4691
St. Joseph's Hospital	3561
Examiner	4641

AUCTION SALES

AUCTION SALE — SATURDAY, AUgust 26, at 2 p.m., to be held on the Premises, 14 Cambridge Street South, Lindsay. Blacksmith, Woodworking Machines, Tools and Stock from the late John O'Leary's Shop. Positively no reserve, as this Sale is called to settle Estate. Terms: Cash. W. Weldon, Clerk. Charles Lamb, Auctioneer, Lindsay. See posters for particulars.

HOUSEHOLD FURNITURE, MRS. McKee, 31 Dennistoun, Tuesday, August 29, at 1:30 p.m.: Contents 8-Roomed House, including Oak Dining-room Suite, Writing Desk, Hoover Vacuum like new, Whatnot, Sewing Machine, Chests of Drawers, Floor Rug A1 condition, Lawn Mower, Garden Hose, Lamp, Chair, Dishes, etc. — J. H. Miles, Auctioneer.

HOUSEHOLD FURNITURE, ESTATE of the late William A. Adams, corner of Clementi and George Streets, Lakefield, Ontario, Wednesday, August 30, 1:30 p.m.: Contents 6-Roomed House, including 9-Piece Fumed Oak Dining-room Suite, 3-Piece Chesterfield Suite, Electric Washer, Electric Iron, 3-Burner Coal Oil Stove with Oven, Sewing Machine, Bedroom Suites, Congoleum Rug, Lawn Mower, Tables, Pillows, Chairs, Lamps, Dishes, Cooking Utensils, etc.—J. H. Miles, Auctioneer.

HOUSEHOLD FURNITURE, FOR MRS. C. Horton, Port Hope Highway, 1 mile West of City, Kawartha Bus Service, on Friday, August 25, at 1:30 p.m.: Chesterfield Suite, Dining-room Suite, Electric Rangette, 2 Cook Stoves, Dressers, Beds, Chairs, Stroller, Tables, Electric Lamps, Sealers, 2 Incubators, other articles.—Gordon Hancock, Auctioneer, Telephone 5021.

Flood Threat Reviewed By City Council

City Council revived another "problem" Monday night in a proposal to divert in the neighborhood of the Peterborough-Port Hope Highway near Dr. Preston's house the creek that meanders southeasterly across Western avenue and High streets, under the C. P. R. at Managhan road and Romaine streets, continuing past the Johnson Motors and De Laval plants into the Park street drain.

The watershed of this creek reaches back into Smith Township in the vicinity west of Jackson park and in its spring freshets rolls over an arbitrary course down New Chamberlain street, west of High street, flooding the houses, and in its peak volume sometimes taking full control of the roadway to a depth of several feet.

City Engineer Parsons recalled that the city had obtained a survey of that entire area "that cost us $1,000.00," but as the land was entirely in the township nothing further was attempted. It is now on the way to becoming part of the city and the flood problem is visualised as a probably subject of grievance next spring.

Would Help Factories

Diversion would not only be a direct benefit to quite a number of residents in the area between Western avenue and Monaghan road, but would also remove a threat to three industries, Outboard Marine and Manufacturing, Peterborough Lumber and the DeLaval Company.

The main suggestion at present is that negotiations be considered with property owners south of No. 2 highway for diversion of this creek to the west to join with the creek that crosses the highway about one quarter of a mile to the west, and flows under No. 7-A (cut off) Highway through the old Harper property, continuing under the C. P. R. and finally coming out near the C. G. E. west of Crawford's Grove.

Alderman Dutton undertook Monday night to arrange for the council to drive out some day and look over the area for the information of those members not familiar with its topography.

Mining News

TORONTO, Aug. 22—(CP)—Industrial stocks held a small gain at noon on Toronto Stock Exchange and other groups were narrowly lower. Trading was quiet [illegible] totalled only [illegible] shares.

The utilities and [illegible] moderately and the [illegible] weakened slightly. [illegible] was off ¼ to [illegible].

Mild weakness was displayed in the gold group by Giant, [illegible] knife, Bralorne, O'Brien, [illegible] East Malartic, [illegible] [illegible]

With The Armed Forces

The editor of this column will welcome extracts from letters from boys serving or any other information concerning them.

By JEAN STENTON

WREN JUNE WHITE

Canadian men and women in the armed forces who spend leaves in the United States return with enthusiastic reports of the wonderful care and entertainment they receive from U.S.O. and other centres, operating for the benefit of soldiers of all Allied countries.

Wren June White, daughter of Mr. and Mrs. F. G. White, 292 McGill street, recently spent a leave in New York and after her visit at a centre operated by the Jewish Welfare Board, her people received a letter and several photographs of their daughter.

A post card bore the message that they had had the pleasure of entertaining Wren White and thought her parents would like to know she was in good health and fine spirits. The letter explained that club was happy to provide this service for men and women in the forces and that the club was manned by volunteers, who too, are separated from their dear ones in the armed forces of their country. Their aim, the letter continued, is to make the Club "a home from home," for guests from all parts of the world.

Nazi Nest Troublesome

Fighting with a group of comrades to clean out a German nest in France, **Cpl. Orville Wainman** was wounded in the left leg and thigh by flying shrapnel and a bullet, according to a letter received by his parents, Mr. and Mrs. R. A. Wainman, 72 King street, Lindsay.

The letter to his parents was written from a military hospital in England, where he says that he is receiving the best of attenton. He hopes to be sufficiently well in a few weeks to enter a convalescent hos[illegible]l, from which he will eventual[illegible] rejoin his unit, the Highland Li[illegible] Infantry. His chief worry is th[illegible] will be unable to jitterbug for a long time.

GNR. WILLIAM BABB

Serving in the Army has developed the cooking skill of Gnr. William Babb, Gore's Landing, who is serving with the R.C.A. in Italy. He is acting as cook in his company and according to **Gnr. Leslie Adams**, another cook, he is doing a good job.

In a recent letter to Mrs. Melville Harris, Gnr. Babb described part of his day's work. He had just made 18 raisin pies and 20 chocolate pies, the latter made out of chocolate bars because they cannot obtain cocoa in Italy. He said that they were getting all kinds of fresh fruit, melons, apricots, peaches and lemons. His friends feel he will be a decided asset around the kitchen after the war.

All In A Day's Work

Aircraft trouble during a bombing raid is all in a day's work for airmen, according to a recent letter from **Pilot Officer Sydney Atkinson**, son of Mr. and Mrs. W. A. Atkinson, R.R. 1, Roseneath.

"We did another trip yesterday which brings my score up to 29, and only one more to do. Paris looked pretty nice in daylight but they gave us rather a hot reception. We got hit by flak but no one was hurt. A gas line was holed and we lost a lot of fuel—just had enough to get back to base here and land immediately."

A recent leave spent in Scotland made quite an impression on the 21-year-old flier, and he was fortunate enough to visit people who had lived in Toronto, for many years.

Wonderful Hospitality

"Aberdeen is certainly the place to enjoy a leave. We all went to church Sunday morning and some people who lived in Toronto for six years invited us in for supper. They were typical Scotch folks—so hospitable—and gave us a herring supper. We couldn't eat enough. All they talked about was Canada and how they want to go back again.

"We spent two days at a Laird's mansion—he is wealthy and owns a lot of farms with people working them. Didn't feel too much at home—just wasn't our style, but we climbed the Benyhe, the highest hill around those parts, and picked some purple heather. The other night I had ice cream, the first I've had since leaving Canada in March, 1943.

"Had feed of fried onions, a meat product, and toast last night. I really fixed those onions when I was peeling them. No more tears for me from now on. I put my gas mask on and it didn't bother me a bit."

Pick Their Times

Between heavy artillery and tanks, a man just doesn't have a chance to enjoy himself in Normandy, so writes **Capt. A. Clark**, Y.M.C.A. supervisor of Auxiliary Services who describes some of the soldiers' woes in a letter to his wife at 27 Prince street.

"A group of the boys have just broken up from behind our truck. We have a radio there and they gathered around after dinner waiting for the 12 o'clock news. The first announcement came over and the group gathered closer (our radio is not very large or very strong). The news started and almost simultaneously a battery of heavy artillery started and kept blasting away until the news had moved from France to the Pacific. With a few muttered imprecations, the boys broke it up—between guns and tanks life has been really noisy.

"This morning I was over at the Light Aid Department, where the boys repair cars and guns. They were having a spot of tea and one of them took a pan, stepped out the door, and proceeded to get some milk from a goat. The goat has been running around loose and they have tied it up, fed it, and plan to take it with them when they move from here. This is a very friendly goat and likes to have its ears rubbed, just like a dog.

Rabbit Pals Too

"Many of the French farmers have kept rabbits and when the people left they opened the rabbit hutches and left the rabbits to fend for themselves. There is a cute wee mite around here. He squats over an apple and munches away, but if you get too close, he bolts back into his hutch.

"I have seen some of the results of heavy bombing and it is absolutely devastating. How Germany can face another winter of such as she had last year is beyond me. I cannot imagine how any country can win a war without mastery of the air. We certainly have that here and I think Germany's chances are getting worse every day.

"The Americans have certainly made marvellous gains. They broke through and then capitalized in the most daring fashion. The Germans have now counter-attacked the Americans' greatly extended lines, but have not been successful in making a break-through. With modern transport distance can be annihilated very quickly and even a temporary lapse in defence may cause a complete breakdown.

"If I had enough water I should have a bath or do a washing, but water is scarce just now so I can be dirty and feel virtuous at the same time. A Y.M.C.A. shower room and swimming pool would certainly look marvellous to the men right now."

Always interested in musical work, **Sgt. Leslie Abraham**, brother of Ernest Abraham, Brown street, is having the time of his life in Italy, where he is touring with the concert party, "The Forage Caps." At a recent performance he was seen by **Lieut. N-S Clara Morris**, Peterborough, and she wrote the following letter home to her aunt, Mrs. W. R. Morris, Homewood avenue.

"We went to see 'Forage Caps' an All-Canadian show put on by a group of men. The Sergeant who directs them, takes seven parts in it and also plays in the orchestra is Les Abraham from Peterborough. It was splendid, far better than the other Canadian Concert Party. Some of the girls even liked it better than 'This is the Army.' I spoke to him afterwards and said I would write home and say what a good job they are doing."

Sgt. Abraham enlisted in 1940 and went overseas that same year with the Hastings and Prince Edward Regiment, later transferring. He has been in Italy since November, 1943, and was originally with the Tin Hats Review. His family say that he was always playing in some orchestra around Peterborough and now he is having an opportunity to get some valuable training.

The soldier is the son of the late Mr. and Mrs. J. Abraham, who lived on Douglas avenue. He has one brother, **Lt. Col. Reginald Abraham**, serving overseas.

Gnr. Lloyd Abraham, son of Mr. and Mrs. E. Abraham, Brown street, and nephew of Sgt. Abraham, is serving in Italy. He has met his uncle there several times.

SURG. LT. J. W. CLARK

After serving with the Royal Navy for more than a year, Surgeon Lt. John W. Clark, R.C.N.V.R., of Bethany, went into action on D-Day. A graduate of Queen's University, he joined the Navy in May, 1942 He was loaned to the Royal Navy more than a year ago.

Phil Marchildon Missing Overseas

PENETANGUISHENE, Ont., August 22 — (CP). — Word was received by relatives to-day that FO Philip Edward Marchildon was reported missing on air operations overseas on August 17. Marchildon, one of Canada's few major league baseball players, was with the Philadelphia Athletics when he enlisted more than a year ago and had been overseas for about six months. He entered professional baseball with the Toronto Maple Leafs of the International League.

Major League Leaders

By The Associated Press

NATIONAL LEAGUE

Batting—Musial, St. Louis .35541, Walker, Brooklyn .35539.

Runs—Musial, St. Louis 94.

Runs batted in—Nicholson, Chicago 91.

Hits—Musial, St. Louis 161.

Doubles—Musial, St. Louis 42.

Triples—Barrett, Pittsburg 18.

Home runs—Nicholson, Chicago 27.

Stolen bases—Barrett, Pittsburg 22.

Pitching—Wilks, St. Louis 12-1.

AMERICAN LEAGUE

Batting—Doerr, Boston .325.

Runs—Doerr, Boston 90.

Runs batted in—Stephens, St. Louis 85.

Hits—Stirnweiss, New York 148.

Doubles—Fox, Boston 32.

Triples—Lindell, New York 11.

Home runs—Doerr, and Johnson, Boston and Stephens, St. Louis 15.

Stolen bases — Stirnweiss, New York 38.

Pitching—Hughson, Boston 18-5.

TORONTO, Aug. 22 —(CP)—Ontario is being asked to provide 70,000 of the 120,000 ditty bags which will be needed for Allied sailors who will touch Canadian ports before Christmas, Col. A. E. Kirkpatrick, Dominion director of comforts for the Navy League of Canada, said Sunday The ditty bags must be turned in by the middle of October.

BARCLAY ON BRIDGE

FAVOR THE BEST CHANCE

WHEN YOU are up against a take-a-chance question and must choose one risk as against another, sound bridge dictates that you should select the one which gives you the best chance for gain. In many situations, you find players not taking that into account and attempting one method when another would have been more in their favor. The average player seems to prefer trying for an even break of the hidden six cards of a suit than trying an unmarked finesse, though the odds against the first are about 3 to 2, whereas the second is about 50-50.

North: ♠ 8 ♥ A 6 4 ♦ A K Q J 9 6 3 ♣ J 5

West: ♠ 6 4 3 2 ♥ 10 ♦ 10 8 7 2 ♣ 8 6 4 3

East: ♠ 10 9 ♥ K Q 9 7 5 ♦ 5 4 ♣ K 9 7 2

South: ♠ A K Q J 7 5 ♥ J 8 3 2 ♦ None ♣ A Q 10

(Dealer: East. Neither side vulnerable.)

East	South	West	North
Pass	4♠	Pass	5♦
Pass	5♠	Pass	6♦
Pass	6♠		

Talk about rotten bidding. South's hand was far too powerful for a pre-emptive bid, and he was lucky he didn't miss a slam contract by it. He should have called 1-Spade, and the grand slam then should have been easily reachable by good bidders using any sound slam convention, or even good natural bidding plus cue-bids. There are fifteen consecutive tricks available at either diamonds or No Trumps.

Maybe South was properly punished for his bad bidding, for he failed to make the small slam in spades which was there for him. The heart 10 lead was won by dummy's A, knocking out the only entry at the start. South then decided to stake all on discarding losing hearts on the diamonds. The A and K accounted for two of his hearts, but when he led the diamond Q, East ruffed with the spade 9. South was beaten now. He over-ruffed and took out the rest of the trumps, but then had to lead clubs from his own hand, so lost a club and a heart, going down one.

After discarding two hearts on diamonds, South's sound play was to lead the club J, prepared to finesse. That would have worked, preventing any club losers, and he would have lost only a heart at the finish. But he favored a losing chance over an even one.

• • •

Tomorrow's Problem

North: ♠ A K 8 ♥ Q 10 9 4 3 ♦ 9 6 3 ♣ 10 8

West: ♠ J 10 4 2 ♥ A 7 6 ♦ A Q 10 ♣ A 6 3

East: ♠ Q 9 5 ♥ K 8 5 2 ♦ K J 8 5 ♣ Q 2

South: ♠ 7 6 3 ♥ J ♦ 7 4 2 ♣ K J 9 7 5 4

(Dealer: West. Both sides vulnerable.)

What bidding would you recommend on this deal? What would be done at the average rubber bridge table?

Distributed by King Features Syndicate, Inc.

DAILY CROSSWORD

ACROSS

1. Abstains from food
6. Combination
11. At right angle to ship's keel
12. Tuft on bird's wing
13. Beast of burden (So. Am.)
14. Cloth
15. Permit
16. Stripped of husks
18. Ring in harmony
19. Fish
22. Half an em
23. Openings
26. Complies
28. Couples
30. Tablet
31. Tantalum (sym.)
33. Mental faculties
34. Bay window
36. Forestall
39. Enemy scou
42. Weird
43. Potato (colloq.)
45. Canonized person
46. Climbing vine
47. Woody perennials
48. Borders

1.
2. Dexterous
3. Chair
4. Hat
5. Break
6. Slander
7. Girl's name
8. Bed on shipboard
9. Toward the lee
10. Disembark
17. Hasten
18. Weep
19. Small explosion
20. Sleeveless garment
21. Color
23. Supernatural (Am. Ind.)
24. Soak flax
25. Donkey
27. Roads
29. Night bird
32. 16th Hebrew letter
34. Sheeplike
35. Endeavor (Scot.)
36. Obnoxious insect
37. Hind
38. One of the Great Lakes
39. Male deer
40. Tree
41. Affirmative votes
44. Help

8-22

Yesterday's Answer

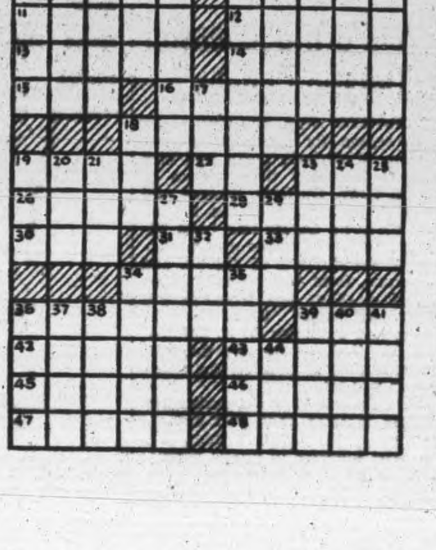

ROOM AND BOARD
—By Gene Ahern

TERRY AND THE PIRATES
—By Milton Caniff

LI'L ABNER
—By Al Capp

HENRY
—By Carl Anderson

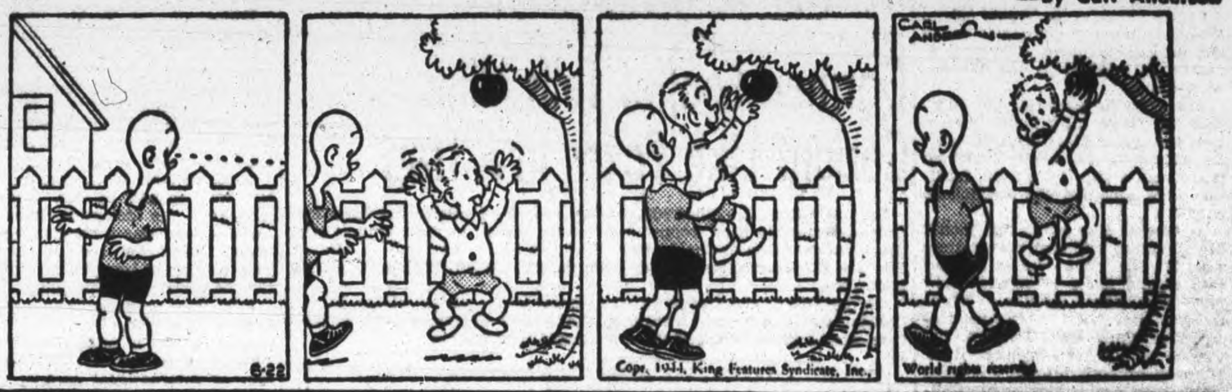

DONALD DUCK
—By Walt Disney

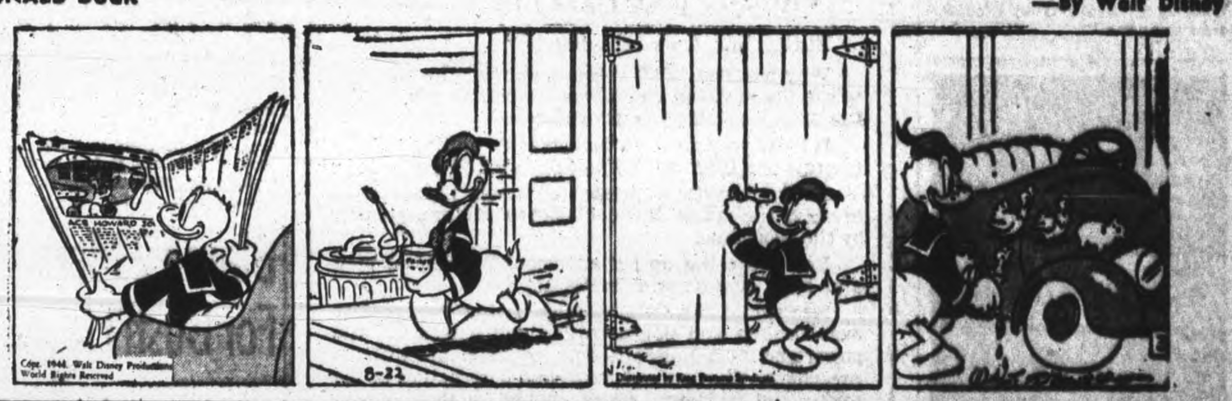

BLONDIE
—By Chic Young

MUGGS AND SKEETER
—By Wally Bishop

BRICK BRADFORD
—By William Ritt and Clarence Gray

TILLIE THE TOILER
—By Russ Westover

Churchill Plans Meeting With Roosevelt

By C. R. BLACKBURN,
Canadian Press Staff Writer.

WASHINGTON, Aug. 22—(CP) — A conference between President Roosevelt and Prime Minister Churchill is in the planning stage, the time and place depending upon the fortunes of war.

Because of the forthcoming Presidental elections Mr. Roosevelt probably would like to delay his projected visit to the European fronts until after the voting.

But if the situation requires that he meet Mr. Churchill before that time (November 7) it is believed the conference would be held at some point where the president would not come in contact with large numbers of American forces.

A year ago this month Mr. Roosevelt and Mr. Churchill held their historic meeting in Quebec. Some observers here foresee the possibility of another meeting in Canada.

For the President to go to Europe now would provoke great criticism from his political opponents. And if he did go to Britain it is virtually certain he would go into France if not to Italy, to visit the American troops.

Political opponents would claim that gave him an advantage over the Republican nominee, Thomas E. Dewey, in relation to the overseas soldier vote.

There is, however, th possibility that Mr. Dewey also would like to visit the forces in action and would be willing to have Mr. Roosevelt make such a trip if the same facilities were accorded the Republican candidate.

At Quebec a year ago this month Mr. Churchill said that his meetings with Mr. Roosevelt were so valuable they should never be separated by more than three months. Three months later they were meeting again in Cairo and Teheran, but they have not been together since. Illnesses of both leaders, coupled with other mementous circumstances such as the invasion of France, have contributed to delay a conference this year.

WITH ENGINEERS IN FRANCE —Spr. C. S. Winsor, only son of Mr. and Mrs. S. Winsor, Lakefield, writes that he is well in France, where he is serving with the Royal Canadian Engineers. He enlisted at 17 in August, 1940, and went overseas in 1941. Spr. Winsor is a mechanic with his unit.

EX-MAYOR HOUDE RETURNS TO MONTREAL — Ten thousand Montrealers welcomed ex-Mayor Camillien Houde back to Montreal, after his internment. While in internment camp, he says, he learned two new languages. He is pictured here addressing fellow citizens.

German Leaflet Tells Allies Caught Like Foxes In A Trap

Leaflets telling the Allied soldiers that they were caught like foxes in a trap in Normandy were dropped over the Beachhead by the Germans after the invasion. One of the leaflets, produced below, was sent to Mrs. D. Wishart, 657 George street, whose husband, Sgt. Donald Wishart, is serving in France.

On one side of the leaflet was the appeal to the Allied soldiers to quit fighting for "a lost cause" while on the reverse side there were extracts from news sources telling of the robot bombing of Britain.

CAUGHT LIKE FOXES IN A TRAP

English and American soldiers!

Why has Jerry waited ten days after the landings to use his so called secret weapon behind your back? Doesn't that strike you as queer?

It looks very much as though after waiting for you to cross the Channel, he had set a TRAP for you.

You're fighting at present on a very narrow strip of coast, the extent of which has been so far regulated by the Germans.

You are using up an enormous number of men and huge quantities of material.

Meanwhile the Robot-planes, flying low, scatter over London and Southern England explosives, the power and incendiary efficiency of which are without precedent. They spread death and destruction in the towns and harbours, which should be sending you much needed supplies.

They Are Cutting The Bridge To Your Bases

In addition to the destruction and panic at home, traffic is disorganised, ships, even hospital ships, are held up.

How long can you keep up this foolish "invasion" in those circumstances?

It's up to you to think of the best way to get out of the TRAP in which you are CAUGHT.

Time is precious. Tomorrow may be too late.

Balkan Scheme Well Advanced

CAIRO, Aug. 22.—(CP-Reuter.)—Allied plans for South-eastern Europe in the post-war world are confidently believed in the Middle East to be taking shape as the Bulgarian State pauses on the threshold of total collapse.

Count Carlo Sforza's statement in Rome yesterday that Italy would understand if the Dodecanese wished to re-unite with Greece confirms opinion here on this issue.

Significance is attached to the fact that the statement was made at a time when Allied leaders were in Rome and that it followed the recent declaration by M. Dragoumis, Under Secretary of State for Foreign Affaiars in the Greek government in Cairo, that "there can be no question regarding the Dodcanese.

Most observers believe, though there is no official confirmation of this, that a scheme is being considered whereby a wider Yugoslav federation will emerge from the war.

Public Affairs Conference Gets Underway

LAKE COUCHICHING, Ont., Aug. 22 —(CP)—J. King Gordon managing editor of the Nation, told delegations to the annual gathering of the Canadian Institute of Public Affaiars here Soturday night that even though the "old guard" is in control in both major American political parties, the United States is too defintely committed to post-war co-operation to make possible any return to pre-war isolationism.

Other speakers at week-end sessions of the week-long conference were Corwin D. Edwards, of the State Department at Washington, D.C.; John Deutsch, External Affaiars Department at Ottawa; and Pro. V. W. Bladen of the University of Toronto.

Mr. Gordon, a Winnipeg-born clergymon and former professor, warned that the "great weaknesc" of the United States is that "it has no plan for economic re-organization." He said he saw the United States facing as acute a problem of economic re-organization at the close of war as it faced in 1933.

Must Meet Needs.

Editor of a weekly magazine noted for its liberal political and economic views, Mr. Gordon saw the progressive forces in the U.S. forging to the fore in post-war years. He said that the mass of Americans would not accept political leadership that fails to meet the basic needs of the people.

A round-table discussion on cartels was opened by Mr. Edwards who told the delegates that the cartel system was a threat to democratic countries because cartels were capable of being used to throttle industrial developments.

Four lines of government policies were suggested by Mr. Edwards to counteract the ill effects of cartels. They were acceptable and regulation of international cartels; substitution of inter-governmental agreements for private cartels; unilateral action to prevent restrictive arrangements; and agreements with other nations to eliminate objectionable activities.

Prof. Bladen said he believed cartels of some types were justifiable under circumstances where they help business and did no injury or were not unjust by unfairly keeping prices high.

Blame 2 Men For Bush Fires

FREDERICTON, Aug. 22 — (CP) — A long-awaited rain falling steadily brought hopes to hundreds of fire-fighters throughout New Brunswick that forest and bush fires which have devastated acres upon acres of timberland and threatened a few populated centres would be squelched shortly.

Improvement in the situation was reported from most points where the blazes have been the most devastating and threatening since early last week, after censorship permitted last night to disclose that two men were arraigned here Saturday on charges of arson.

The men, Wilfred Sullivan, a Fredericton taxi driver, and Gerald Gill of neighboring North Devon were remanded until Thursday.

They were arrested Friday and charged with setting fire in the countryside at Cody's, Queen's county, and Kierstead Mountain and Plumsweep, King's County, following outbreaks in those localities. Fires at those points were put out before they had a chance to spread.

Censorship banned publication of the news on "security" grounds, it was learned here while an investigation was going on to find out whether the accused had any accomplices.

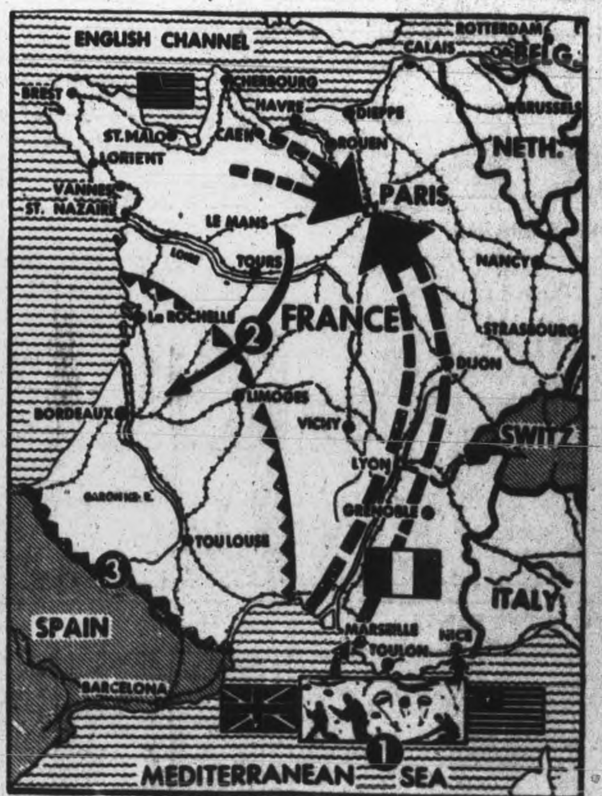

BIG SQUEEZE IS ON IN FRANCE—The great vise that will squeeze the Germans in France into surrender or death has now begun to close. The large arrows on the map show where the jaws of the pincers may meet on Paris which is all but in Allied hands. The new invasion front in the south of France (1) shows two Allied columns executing a pincers manoeuvre against Toulon which is expected to fall shortly. Reports say the Germans are pulling away from the Spanish frontier (3) and may possibly set up a defence line across southwest France at (2).

ERASING THE MARKS OF WAR—Frenchmen working under Allied supervision repair the market at Isigny, France, as rehabilitation gets under way in the Normandy town damaged in the fight which dislodged the Nazis in this area.

Churchill Sees Canadian Units

By LYNN HEINZERLING
Associated Press War Correspondent

WITH THE 8TH ARMY NEAR FLORENCE, Aug. 22 — (AP) — Prime Minister Churchill told a brigade of bronzed Canadian tankmen Sunday that the great battle raging in Normandy promises to bring the end of the war much nearer.

"I cannot predict an early end to the war, but I could not guarantee against it ending sooner than we have allowed ourselves to hope," said the Prime Minister as he faced a great circle of fighting men backed by their Sherman tanks not far from the front lines.

Touring the 8th Army front with Gen. Sir Harold Alexander, the Prime Minister visited ground where the Allies fought more than a week to push the Germans back on Florence. He wore the uniform of a Colonel, an honorary rank.

Mr. Churchill nimbly dismounted from Genenral Alexander's car to face the Canadian tank forces which played an extremely vital part in smashing through the Gustav and Hitler line in the Liri valley. About 100 men before him had partcipated in the raid on Dieppe in France.

"I am pleased to see you on the grounds which your exertions have conquered and to assure you how closely the actions and deeds of the Canadians in Italy are watched by everyone in the mother country and, of course, in your beautiful homeland," Mr. Churchill said.

After mentioning his visit to Canada a year ago, he said:

"The strength of will of everybody and of all parties there was never more strongly resolved to continue this righteous war to a victorious conclusion.

"The enemy is still active and strong and the German army still fights with the relics of its old efficiency. But behind the lines, weakness and division are spreading and everywhere, there are signs of internal decay and dull apathy overtaking the weak.

Dissension Exists.

"The dissension is such that when a general does to Berlin, he doesn't know whether he is to be promoted or hanged."

He spoke for about five minutes.

"If the battle now proceeding in Northern France turns out to be the biggest of the whole war," he said, "One of the great hopes is that conclusion of our toil may be much nearer."

He said the Canadians "have displayed the qualities of integrity, determination, elasticity and the unity of the Commonwealth and Empire," and added:

"Whether here or on the fields of Normandy, they are showing that genius in combat on which the road to victory is built. God bless you."

The massed troops cheered loudly.

17 Persons Die Over Week-End

By The Canadian Press.

Seventeen persons died in Eastern Canada during the week-end as the result of accidents. Nine persons were drowned and the eight others died as the result of various other accidents. Seven of the deaths occurred in Ontario, eight in Quebec and one each in Nova Scotia and New Brunswick.

Four persons were drowned in Lake St. John near L'Ile Maligne, Que., when a boat carrying eight persons overturned. The dead are William Haynes 60, Miss A. O'Calaghan 17, Orlic Timofeef 17, and Miss Era Gregoff. Four other persons made their way to shore in safety.

At Coteau Du Lac, Pue., two men George Mulen of Lachine, Que., and an airman, Jack William, were drowned when the rowboat in which they ere riding capsized in Lake St Francis.

Four-year-old Fisele Larue died on Saturday of burns received in a fire which destroyed 27 houses and barns at Longueuil Annex on Friday.

Allan Ladoucher, 27, of Ottawa, and his brother-in-law Francis Labonte, 21, of Limoges, Ont., were drowned on Sunday when the motorboat in which they were riding capsized in the Rideau River near Mantick, Ont.

To-year-old Carol Ann Jeffrey of Toronto drowned on Saturday when she fell into an open cistern at the home of her grandmother at Pickering, Ont.

Open Partridge Season In Ontario County

TORONTO, Aug. 22—(CP)— An open season for partridge in that portion of Ontario north and east of and including the counties of Bruce, Grey, Dufferin, Simcoe and Ontario, and south of the French and Mattawa Rivers and Lake Nipissing, and east of the west boundary of the districts of Algoma and Cochrane, from Oct. 7-14 inclusive, and from Nov. 6-11 inclusive was announced today by Minister of Game and Fisheries G. H. Dunbar.

A bag limit of five per day and not exceeding 25 birds for the entire season was set.

Mr. Dunbar said departmental reports indicate that over a large portion of the province there is a material increase in grouse population compared with last year.

Summary Of Army Intake

A breakdown of the Army intake shows:

	Pop. 18-45	Vltrs.	Draft	Gross Total	Transfers Draft Vltrs.	Net Total
P.E.I.	19,000	4,011	975	4,886	435	4,451
N.S.	123,000	39,338	5,826	45,164	2,989	42,175
Que.	699,000	80,624	46,443	127,067	6,786	120,281
Ont.	830,000	209,639	41,502	251,141	17,295	233,846
Man.	159,000	36,658	8,665	45,323	2,866	42,456
Sask.	191,000	38,966	11,407	50,373	3,332	47,041
Alta.	178,000	39,339	9,330	48,669	3,215	45,454
B.C.	181,000	43,239	10,176	53,415	3,858	49,557
Total	2,474,000	519,984	140,778	660,762	43,303	617,459
Outside Can.		5,304	10	5,314	24	5,290
Grand Total		525,288	140,788	666,076	43,325	622,749

(Note: In above Army breakdown table the net total is reached by subtracting from the gross total, figures in the column showing the number of men who transferred to other services and drafted men who volunteered for active service.)

Japs Abandon Holmahera Isle

ALLIED HEADQUARTERS, Southwest Pacific, August 22 — Japan is withdrawing her planes from the Moluccas and ripping up the abandoned dromes, leaving that island cluster south of the Philippines wide open for Allied invasion.

Largest island of the Moluccas group, also known as the Spice Islands, is Halmahera, 200 miles west of New Guinea and only 300 south of Mindanao.

Announcing that "under constant punishment, the enemy is apparently withdrawing his air forces to bases further westward beyond our bomber range," an Allied communique said Monday.

"This will make possible an advance westward without the necessity of costly frontal assaults to clear the way.

"Our Air Force is continuing its pressure but is finding many enemy air bases,, non-operating and other stripped of planes.

"The enemy is no longer contesting the air over the Moluccas." The communique added that the Molucca chain was being "strategically sterilized and divided into its component links," leaving the numerous garrisons there impotent for anything but local action.

Allied planes continued to strike at Japanese targets in the Pacific on a 2,500-mile arc from Timor to the Marianas.

Air patrols near Celebes damaged a 3,000-ton freighter and sank a 500-ton coastal vessel Saturday, while fighters sweeping Ceram Island, South of Halmahera, destroyed or damaged a small freighter, three coastal vessels and six barges.

DAVIS-THOMPSON COMPANY
Established 1858
Insurance and General Agency
All Branches of Insurance Represented
433 GEORGE ST. PHONE 4724

HAY FEVER AND ASTHMA VICTIMS!
NEW Treatment! FAST Relief!
CLINICALLY PROVEN!
Ask Your Druggist MONEY-BACK GUARANTEE
ALLERGI-TABS

DRY, SORE CLOGGED NOSTRILS
TAKE A JAR ON YOUR VACATION
BUCKLEY'S STAINLESS WHITE RUB

BIGGAR & CRAWFORD
Members Toronto Stock Exchange
JOHN KNOX CRAWFORD — G. FIELDING BIGGAR (Limited Partner)
W. C. BARCLAY
10 KING ST. EAST, TORONTO
PETERBORO BRANCH:
397 GEORGE ST.—PHONE 4456
A. L. STEDHAM, Manager
DIRECT PRIVATE WIRE TO TORONTO

You Women Who Suffer From
HOT FLASHES then CHILLY FEELINGS
During 38 to 52 Years of Age!
If you—like so many women between the ages of 38 and 52—suffer from hot flashes, weak, tired, nervous irritable feelings, are a bit blue at times—all due to the functional middle age period peculiar to women—try Lydia E. Pinkham's Vegetable Compound to relieve such symptoms.
Pinkham's Compound is one of the best known medicines you can buy for this purpose. Here's a product that helps nature and
She's a sensible kind to buy! Thousands upon thousands have reported benefits. Follow label directions. Pinkham's Compound is worth trying.
Lydia E. Pinkham's VEGETABLE COMPOUND

TRIPLED IN TWENTY YEARS!
In the years 1923 to 1943, Bell Telephone plant in service has increased from 79 millions to over 234 millions.
THAT'S a lot of money . . . and a lot of plant. But when war came, those twenty years of long-range planning and large-scale development are what made it possible for the telephone to handle an unprecedented load with so little let-down in quality of service.
Today, extensions and new installations are strictly limited to those dictated by war necessity. But tomorrow the work will go on; tomorrow, new investments in telephone facilities will keep pace with new knowledge and new needs.

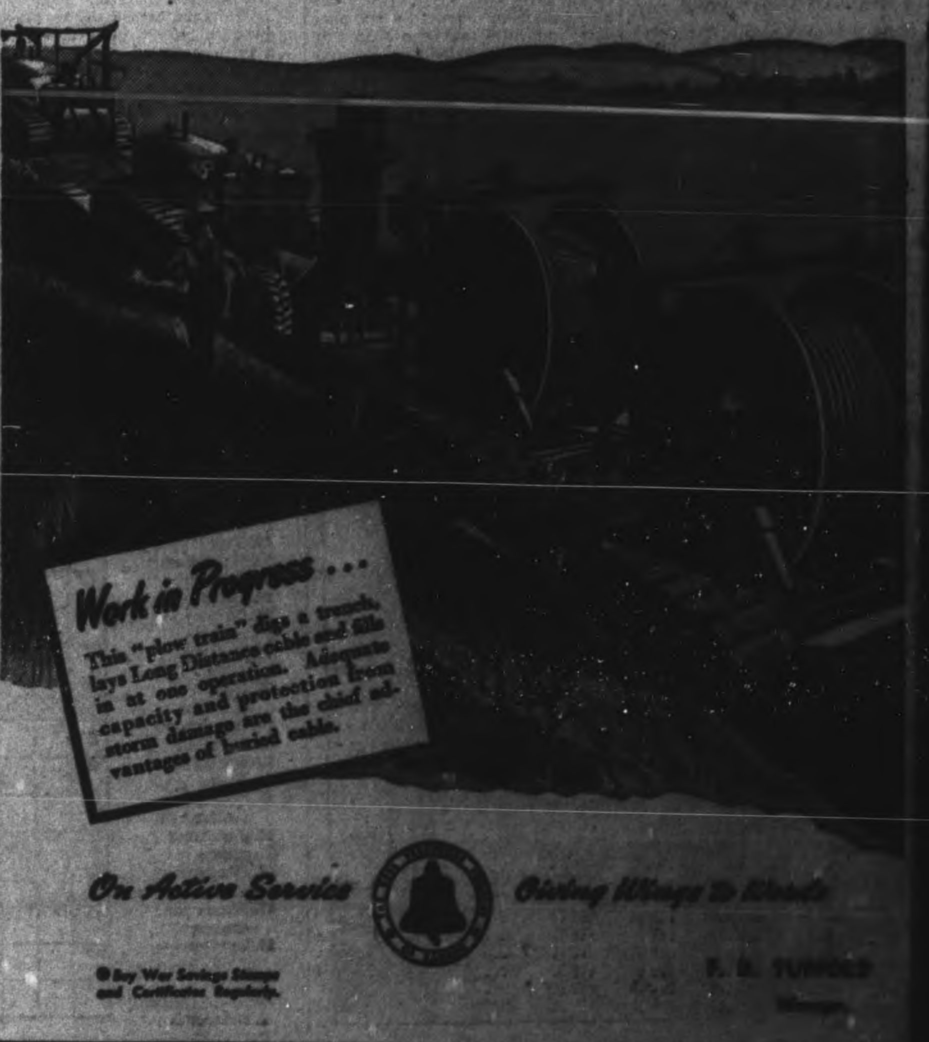

On Active Service — Giving Wings to Words

Telephones
Examiner 4641
CHEX 4641
Nights after 6 p.m., Sundays, Holidays
Examiner 4641
CHEX 4643

Evening Examiner
Peterborough

NIGHT FINAL

VOL. XC No. 201 | WEATHER Fair and cool. | PETERBOROUGH, WEDNESDAY, AUGUST 23, 1944 | ★★ | PRICE FOUR CENTS

FRENCH FORCES LIBERATE PARIS CITY

Reds Drive Nearer Ploesti Oil

Romanian Campaign In High Gear
Bucharest In Turmoil

By DANIEL DE LUCE
Associated Press Staff Writer

MOSCOW, Aug. 23—(AP).—A new Red Army offensive, probably designed to knock Romania out of the war and break Hitler's grip on the Balkans, smashed forward today on a 150-mile front beyond Iasi to within 180 miles of Bucharest and 155 of the great Ploesti oil centre.

Advancing over the bodies of 25,000 Germans slain in three days while 12,665 others trudged wearily back to prison cages, Red Army groups under Generals Rodion Y. Malinovsky and Fedor I. Tolbukhin drove within 51 miles of the mouth of the Danube.

German shock troops tried to stiffen war-weary Rominian divisions as Russian tanks rolled at least 10 miles of Iasi. Tolbukhin's drive through Bessarabia headed cross country for a junction with Malinovsky in the Galati gap, the capture of which would make much of the Balkan area untenable for the enemy. Advances ranged to 44 miles. The Bessarabian capital of Chisinau was left trapped in a deep pocket on the Dnestr.

Many In Panic.

As the Red Army drive into Romania went through its fourth day, Bucharest was reported in panic with many of Premier Antonescu's formerly fanatical supporters openly discussing the chances of suing for peace. Each mile the Red Army advanced strengthened peace tremors in Bulgaria, too, and gave new hope to Yugoslavia and Greece.

Romania, besides being Germany's greatest oil reservoir, is one of her largest breadbaskets.

Announcing last night that the two-pronged attack began four days ago, a Russian communique said the 2nd and 3rd Ukranian Front Armies of Generals Rodion Y. Malinovsky and Feodor Tolbrukhin had swept through more than 350 towns, top-

REDS DRIVE
(Continued on Page 2, Column 1)

Mortar Showers Reporter's Jeep

By ROBERT KIRK
Aneta War Correspondent.

WITH THE NETHERLANDS FORCES IN FRANCE, August 23—(CP-Aneta). — Reporters entering Deauville yesterday with an advance party of a Netherlands artillery unit had a narrow escape as the Germans made a last, desperate effort to recapture the resort on the Bay of the Seine.

A mortar shell scattered shrapnel over the jeep driven by Pat O'Hagan, of Sudbury, Ont., in which the press party was riding. My camera was pierced and Photographer Hendrik Jansen of London, England, had a close call when a piece of shrapnel plunged into the camera he had slung in front of him.

We were an advance party of a Netherlands artillery unit, temporarily detached from the Princess Irene Brigade, serving with the 1st Canadian Army, and incorporated with a famous British artillery regiment.

The Anglo-Dutch artillery force reached Deauville ahead of the bulk of the infantry as the 1st Canadian Army's sweep up the Channel coast continued. Netherlanders and Belgian troops are taking part in this sweep with the Canadians and the Britons of the 1st Canadian Army.

Deauville was reached late yesterday shortly after Cabourg and Houlgate fell before the onrushing Allies.

To Meet In France

LONDON, Aug. 23—(CP).—The Daily Herald said today that plans were being made for Prime Minister Churchill and President Roosevelt to be present at the triumphal Allied march into Paris "if that is practical."

The Daily Mail, in an article by Don Iddon, also said that a conference between Mr. Roosevelt and Mr. Churchill would "take place within a matter of weeks on French soil."

Japan Rushing Reserves To Philippines

By STUART UNDERHILL
Canadian Press Staff Writer

Japan, recipient of many a stinging Allied blow in recent months, stands like a boxer awaiting the next punch.

Where will it fall, and who will launch it? Not one opponent but many, circle Japan. Will British land and naval forces strike from the southeast, or are more island defences in the Pacific to be assaulted?

The disaster that appears to be rushing on Germany underlines the mounting danger. Britain has given repeated assurances that additional manpower and naval strength will be diverted to the Pacific theatre once Germany has been defeated. Canadian officers are learning the technique of Pacific fighting with American units and the R.C.A.F. is studying lying requirements in that theatre. Australian army, navy and air force units already are co-operating with the Americans in considerable strength.

A Ghost Force

Unpleasant things are doubtless brewing in the Southeast Pacific area, where Admiral Lord Louis Mountbatten is Allied commander-in-chief, with headquarters in Ceylon. Admiral Mountbatten, noted for his audacity as a destroyer and then a commando force commander, is likely to hit with sudden savagery at the Japanese in his theatre.

A "Ghost Force" of 14th Army raiders, made up of Indian troops who ranged widely behind the Japanese lines during the operations in which the enemy was driven out of India's Manipur Province, sounds like a typical Mountbatten innovation. They lived off the country, killing hundreds of Japanese retreating into Burma.

The Japanese also are anticipating "fresh offensive operations" in the area north of Australia, according to a recent Tokyo dispatch broadcast by the Berlin radio.

Chinese reports say the Japanese are pouring reinforcements into the Philippines and Formosa to meet an Allied onslaught and are believed to be bolstering defences in the Canton area against a feared landing on the China coast.

A recent Associated Press dispatch from Chungking said the feeling in the Chinese capital was that the Allied advance through Japanese island positions in the Pacific must have revealed some unexpected enemy weaknesses enabling a speedier execution of plans to defeat Japan by land, sea and air.

EXTRA!

ALLIED SUPREME HEADQUARTERS—Between 40,000 and 50,000 prisoners have been taken from the Argentan trap in Normandy, and the German dead have not yet been counted.

WITH THE CANADIAN ARMY IN FRANCE—British troops of the 1st Canadian Army have captured a flying bomb site in the area of Medison, on the river Dives, 10 miles southeast of Trearn.

Puts One Over On Major

Canadian Weds Daughter Of English Major

WELLAND, Aug. 23 — (CP). — Trooper Lloyd Cross of the Three Rivers Regiment is home here on furlough after service in Sicily and Italy with a story of marrying the daughter of an English major who had him before a military court of inquiry for failure to salute.

It was in London's Victoria Station in 1942 that Cross failed to salute. A Major Wood rebuked him acidly and inquired for his number and unit. Next thing Cross knew he was before the court which cleared him after his advocate made contentions about saluting in various zones.

Happy to get out of that predicament, Cross went to a restaurant, where he met a pretty girl. They engaged in an animated conversation and the Welland man learned she was Ethel Emily Wood, daughter of the bristling major.

At the reception which followed the wedding several months later, the major proposed a toast to the bride and groom, saying with a twinkle in his eye: "I never dreamed that this brazen Canadian would become my son-in-law."

Canadians 30 Miles Past Falaise

Piles Of Germans Lying Dead Along Pocket Roads

BY ROSS MUNRO
Canadian Press War Correspondent

WITH THE CANADIANS IN FRANCE, Aug. 23 — (CP Cable) — In the five days since the capture of Falaise the 1st Canadian Army has played a big part in the battles of the Falaise pocket and Trun gap and has pushed 30 miles east of Falaise.

South of the Canadian Army units of the British 2nd Army also are pushing east and with the Americans already on the Seine between Paris and Rouen a great Allied Army in swinging around to trap the German forces still west of the Seine in another huge pocket.

As the drive to the Seine on this northern flank went into high gear, the last groups of Germans encircled in the Trun area were being mopped up.

Late yesterday I passed through Trun, after roaming over roads southeast of the town where the Germans suffered some of their heaviest losses in efforts to escape through the gap. What were probably the last batches of prisoners were coming in from the plain and woods beyond the town.

They were beaten men and looked it. They simply stumbled down Trun's main street to prisoner-of-war cages, the last dregs of a defeated army.

Later in Caen I passed 25 big truck-loads of prisoners being taken to the beaches for ships to England. They were just as sorry a looking crowd as the ones in Trun.

On roads winding over the sodden hills southeast of Trun I saw the remains of 7th Army columns which tried and failed to get through the gap. The carnage was terrible. There were spots where the enemy dead were piled by the score along the roads and the muddy ditches ran red with German blood.

Roads Littered

Weapons littered the roads and fields were covered with broken ammunition and ration boxes. Big, squat Panther tanks were knocked out or abandoned in ditches and hedges, some of them still smoking.

The most grisly sights of the war were seen along these tree-flanked roads winding eastward. Dead horses lie grotesquely along the escape route. One can't go 100 yards without passing shattered trucks, tanks, half-tracks and self-propelled guns. For miles and miles this havoc goes on.

These columns were not shot up by aircraft as much as those on the plains south of Trun. These were ambushed by Polish and Canadian troops in narrow defiles in the woods. They were ambushed by sights by tank gunners and they were torn to pieces.

I doubt if more than a few hundred Germans ever got over these roads and thousands must have tried. Now all that remains is this carnage and the sickening smell of death that clings to everything.

Saturation Raid Hits Jap Isle

ALLIED HEADQUARTERS, Southwest Pacific, Aug. 23 —(AP) — Unchallenged heavy and medium bombers have poured 245 tons of bombs on Halmahera, last island barrier between Allied southwest Pacific forces and the Philipinnes, during two days.

A record 135-ton bombing, which destroyed eight parked planes, supply dumps and defence positions and sank a freighter, was reported to-day against that octopus-shapad Japanese base. A 110-ton strike had been announced yesterday.

Considering Halmahera's topography— much of its 6,700 square miles are unexplored jungle wilds and only a few coastal sectors are of military use— these are mighty blows.

They are being stepped up more than a week after its airfields were rendered useless to the enemy and its garrison has been weakened by continuous sinkings of small ships trying to sneak down with supplies from the Philippines.

These blows fit into the pattern of knockout punches.

Other air blows by planes based in the Marshalls and Marianas and extending over 90,000 square miles of ocean were reported from Pearl Harbor yesterday.

Near Marcus Island, little more than 1,000 mile southeast of Tokoyo, two supply ships were left burning. Other planes combed the Carolines chain.

Pictures Are Duds

TWIN FALLS, Idaho, Aug. 23—(AP).—B. L. Fagin, who hoped to settle lengthy arguments about Payette Lake's legendary sea serpent, is a disappointed man. Color pictures he snapped of the monster six weeks ago came back today—blank. "The film was underexposed," he explained ruefully. Fagin described it as a greenish-yellow, snake-like thing, 30 feet long, with a tail like an airplane rudder.

Flaming Plane Crashes Infants' School

MANCHESTER, England, Aug. 23 —(CP Cable).—A flaming American bomber crashed into the heart of the Lancashire village of Freckleton today, killed at least 50 persons — 34 of them small children—injured 30 others and left an indefinite number unaccounted for.

The big machine, enveloped in flames, crashed into the infants' department of a church school, left it a mass of burning wreckage, bounced across the main street into a former garage where between 20 and 30 servicemen were sheltering, wrecked it, and then set fire to all the central section of the village.

Fire brigades from all neighboring communities raced to the scene of havoc, where rescue workers were braving the flames to dig through the wreckage in search of little bodies.

It was a difficult task to recover the bodies from the heated rubble and it was impossible to make immediately an accurate count of the casualties.

But at least 50 bodies were recovered and were carried by teams of stretcher-bearers to an improvised mortuary, where residents waited to identify their missing kin.

All the dead children were under five years of age and some of them were infants. Among them were some who had been sent away from London to escape the robot bombings.

Some Soldiers Die.

Bodies of 16 adults—including three American soldiers—had been recovered late this afternoon and rescue workers said they expected they would find more bodies among the wreckage of the former garage which had been turned into a serviceman's canteen.

Half the school, which only yesterday had re-assembled after summer vacations, was demolished, including the infants' department which housed 41 tots.

The plane, according to an eyewitness who was standing at a window at the time, was flying low, suddenly burst into flames, turned over on its back, "crashed into the top of the school and flashed across

FLAMING PLANE
(Continued on page 2, column 4)

To Continue Lend-Lease Aid Until Nazis, Japs Defeated

WASHINGTON, Aug. 23 — (CP) — President Roosevelt told Congress today that lend-lease aid should continue until the unconditional surrender of both Japan and Germany and emphasized that United States lend-lease has been solely for the defence of the United States.

The President's report covering the operations of the Act since March, 1941, to June 30, 1944, during which total lend-lease has reached $28,270,000,000, of which $4,000,000,000 was distributed during the quarter ended June 30.

Apparently taking note of statements by some persons that this vast program of Allied aid should be curtailed or dropped after Germany is defeated, the President, in forwarding a quarterly report to Congress, asserted:

"We should not permit any weakening of this system of combined war supply to delay final victory a single day . . ."

"We know that by combining our power we can speed the day of certain victory. We know also that only by continuing our unity can we secure a just and durable peace."

The President said lend-lease is playing a vital role in current offensives that find the Allies "moving relentlessly along the roads which lead to Berlin and Tokyo."

This report comes at a time when Congress is bothered by rumors that a move is afoot to carry lend-lease operations to the United Kingdom into the post-war period.

The State Department has denied in general terms that such an extension is being considered but did not rule out the possibility.

Britain Benefits Most.

More than 43 per cent of total lend lease has gone to the United Kingdom and 27.5 per cent to Russia.

The report comments on the fact

TO CONTINUE
(Continued on Page 2, Column 3)

The Weather

Peterborough Temperatures:

Today:
Night low..53 Noon 68

Yesterday:
Highest....82 Lowest....51

One Year Ago:
Highest....74 Lowest....52

Weather Forecast:

Georgian Bay — Moderate to fresh winds; partly cloudy and cooler to-day and Thursday. Friday. Fair and comparatively cool.

Lower Lake Region — Moderate to fresh winds; partly cloudy and cooler; light scattered showers. Thursday: Moderate to fresh winds; partly cloudy and cool. Friday: Fair and comparatively cool.

Ottawa and Upper St. Lawrence Valleys — Moderate to fresh winds; partly cloudy and cooler to-day and Thursday. Friday: Fair and comparatively cool.

Lake Superior— Moderate winds; fair to-day and, Thursday; quite cool tonight.

Nazi Retreat Becomes Rout
Allies 58 Miles Past Paris

50,000 Armed Men Defeat Garrison Holding French City

By JAMES M. LONG
Associated Press Staff Writer

LONDON, Aug. 23—(AP). — Paris shook loose the shackles of four years of enemy bondage today and stood free once more, liberated by armed and unarmed tens of thousands of Frenchmen who swept the Nazis from the city's street, while Allied armed might drew up around the capital. A special communique from Gen. De Gaulle's headquarters in London announced the liberation after four days of street fighting that recalled scenes of Bastille Day when the mobs of Paris once before struck an historic blow for liberty. This time, the communique said, the fight was led by 50,000 organized French forces of the interior, bolstered by hundreds of thousands more who joined in with whatever weapons they could find.

The announcement touched off broadcasts to Frenchmen everywhere as the triumphant strains of "La Marseillaise" sounded again to the news of a French victory.

There was no word immediately that Allied troops had entered the city.

But the French said they had seized all public buildings, won complete control of the situation, and captured all the Vichy representatives who had not fled.

Paris, the city of light, was back in French hands just four years and 74 days from the time Adolf Hitler's troops marched in. German troops, then at the flood tide of conquest, entered June 14, 1940.

First Capital Freed

The city became the first continental capital of a full-fledged ally to be freed from German domination. Rome has been taken, but Italy started the war as an enemy and now is a co-belligerent.

Gen. De Gaulle conferred with Gen. Eisenhower in France two days ago—presumably on details of civil affairs control of the capital which once more is the pride of all France.

(The BBC reported today the head of the French Committee of National Liberation had arrived in Rennes on the Brittany peninsula, after visiting Coutances, Avranches and a number of other liberated French cities.)

There was no announcement after the De Gaulle-Eisenhower conference. It seemed likely the French, who freed the capital, would be allowed to administer it.

There was no indication in the French communique what casualties had been inflicted on the German forces or how many had been captured. Allied airmen for two days have been reporting the Nazis pulling out of the city to the east over every road.

When the end finally came for the Germans, they had as little chance

50,000 ARMY MEN
(Continued on Page 2, Column 5)

No Clothes Pins

NEW YORK, Aug. 23 (AP).—Keeping diapers and other laundry on the line these days is taxing ingenuity of housewives because the supply of clothespins is 'exhausted. Even samples are gone, say dealers, who blame the critical homefront pinch on: no wood. No labor.

Canuck Units Advancing At Great Speed

By ROSS MUNRO
Canadian Press War Correspondent

WITH THE 1ST CANADIAN ARMY WEST OF THE SEINE, Aug. 23 —(CP Cable)—Canadian Army armor and infantry drove eastward today in a relentless offensive which swept up town after town and promised to carry them swiftly to the River Seine.

On a score of roads British and Canadian troops are moving as they never have moved before in France. Infantry are making forced marches day and night and shuttle services of trucks are rushing many of them straight to the forward areas.

The Canadians are advancing so fast that headquarters staffs can scarcely keep abreast of reports of new gains pouring in from the quickly-changing battlefront.

Infantry are on roads which run a scant five miles to the mouth of the great river. Tank regiments are thundering through village after village, pacing the guns and supply columns behind them.

Dauville has fallen to the Belgians, British troops are cleaning up Pont L'Eveque and are moving on from there and from captured Lisieux. Farther south the Canadians are driving forward from Orbec, 15 miles east of Vimoutiers, after a stiff fight.

At several points the Germans are fighting clever rearguard actions, but they are being overwhelmed as they were in Dauville, Lisieux and Pont L'Eveque.

Nothing can stop this avalanche bursting through to the Seine.

The dash of British and Canadian airborne troops along the coastal flank has been one of the sensations of the present advance. They burst from the narrow bridghead which had been fiercely held since D-Day and swept eastward in the role of infantry.

CANUCK UNITS
(Continued on Page 2, Column 4)

Bombers Wreck Vienna Area

ROME, Aug. 23—(AP).—Several hundred American heavy bombers and fighters fought through large forces of Nazi interceptors today and bombed military installations in the Vienna area of Austria for the second straight day. Medium bombers attacked rail bridges in Southern France near Lyons.

Particularly heavy opposition was encountered at the Markersdorf airdrome, 35 miles west of Vienna. A number of Nazis were destroyed there.

A German radio said the aircraft centre of Weiner Neustadt also was attacked.

The four-engine craft also bombed Po River railway bridges at Ferrarra.

The flight to Lyons was the deepest penetration of Southern France yet for medium bombers based in Italy. Other planes continued the methodical destruction of rolling stock used by the retreating Germans in Southern France.

Fifty-seven German planes were shot down yesterday when they attempted to oppose the Allied bombing assault against Silesian and Austrian oil targets.

Allied losses were 39 heavy bombers and six other aircraft, from all operations.

Approximately 200 Nazi fighters attacked American formations which bombed oil refineries, storage tanks and other vital fuel installations in daylight at Odertal in German Silesia and at Korneuburg and Lobau near Vienna.

The fiercest battles were fought by heavy bombers and escorting fighters over Lobau where flak also was intense.

Armored Column 160 Miles From Hun Border

By WES GALLAGHER
Associated Press War Correspondent

ALLIED SUPREME HEADQUARTERS, Aug. 23 (AP)—Allied columns hammered in a tightening trap today on Germans falling back in a "rout" on the Lower Seine and speared deep southeast of Paris in menacing new drives 160 miles from the German border.

Canadian and British troops scored advances of 10 to 15 miles in the chase of the battered German 7th Army toward the Lower Seine from the disastrous Falaise trap. On the English Channel coast, the Canadians battled some seven miles across the Seine estuary from Le Havre. Germans in that port lobbed shells across the water.

A U.S. armored column plunged beyond Sense, 58 miles southeast of Paris. It stood but 160 miles from the Reich's frontier.

Between Sens and Paris, the American 3rd Army was operating in woods near Fontainebleau. In this sector the Americans had thrown a bridgehead over the Upper Seine.

While the British and Canadians pushed to the Lower Seine, U.S. units hit down the Seine toward the season, bringing in the eastern jaw of the pincers.

They menaced Evruex and Vernon, about 50 miles from the Seine's mouth.

Allied airmen declared the German retreat had appearances of a rout. By ferry and rubber boats, the enemy attempted to escape across the Seine at about 30 points, under a hail of bullets and cannon shells from low-swooping Allied planes.

Supreme Headquarters declared 40,000 to 50,000 Germans had been captured in the Falaise pocket, with the Nazis dead still uncounted.

(One Berlin broadcast said the U.S. bridgehead across the Lower Seine—presumably referring to the Mantes area 25 miles northwest of Paris—had been liquidated in a German counterattack.

(The Germans reported fighting south of Paris, and said the "20th American Army Corps" was striking toward Nemours and Montereau, both about 40 miles southeast of the capital.)

Supreme Headquarters this evening had no confirmation of Gen. Charles de Gaulle's announcement that Paris had been liberated, with its own citizens rising to expel the enemy.

The city had been outflanked by American bridgeheads across the Seine to the northwest and southeast and some radio reports, which were not confirmed at Supreme Headquarters, already placed American tanks at Meaux, less than 25 miles from Chateau-Thierry, scene of bitter fighting in the First Great War.

The new Allied tap of Field Marshal Gen. Guenther von Kluges riddled forces along the left bank of the Seine appeared to be closing on all sides as the Germans gave up all attempt at an organized rearguard action.

At the Seine crossings Allied planes hammered the German troops and were expected to deliver still more punishment today as the weather showed signs of clearing.

Other German troops fled toward

ARMORED COLUMN
(Continued on Page 2, Column 2)

EXTRA!

LONDON—Gen. Paul Hausser, commander of the German 7th Army, has been wounded in Normandy, the Berlin radio said tonight.

NEW YORK—A German broadcast said today: "Paris has been reached by the enemy in the neighbourhood of the southern suburbs along the Seine." It was the first statement about Paris by the Germans since the French committee's announcement of the capital's liberation.

Allies Reach Grenoble For Big Gain

140 Miles North Of French Coast In Surprise Thrust

By NOLAND NORGAARD,
Associated Press Staff Writer,

ROME, Agu. 23 — (AP) — American troops of the 7th Army, in a spectacular surprise thrust deep into southern France through German defences, have entered the large industrial city of Grenoble, 140 airline miles north of the Mediterranean coast it was announced to-day.

A swift-moving armored and motorized infantry column plunged into the city, long a hotbed of the French patriot movement, with "French forces of the interior playing an effective support role," Allied Headquarters said.

This quick advance put Maj.-Gen. Alexander M. Patch's forward elements within less than 240 airline miles from the most southerly points officially announced as reached by American troops south of Paris, and it appeared that the two Allied French points would be joined much sooner than originally thought possible.

Grenoble, 58 miles southeast of Lyon and situated on a river leading directly to the Rhone Valley 30 miles to the west, is 80 miles or more beyond the last reported Allied positions in southern France.

100,000 Population.

Lying in the French Alps, the city has a population of approximately 100,000 and is a rail centre on the Paris-Lyon-Marseille route.

Towns taken by the Americans en route to Grenoble include Digne, Sisteron, Aspres, Gap, St. Bonnet and L'Argentiere, the latter 35 miles from the Swiss frontier and for all practical purposes already had sealed off the Nazi forces in southern France from communicaion with the enemy in northwestern Italy.

The Allies also were in position, by striking westward, to cut off German units reported fleeing from the Mediterranean beachhead along

ALLIES REACH
(Continued on Page 2, Column 1)

Butter Output Drops Sharply

TORONTO, Aug. 23 (CP)—The Ontario Department of Agriculture said today in its monthly dairy report for July that the output of creamery butter was down in every section of the province. Production amounted to 9,074,000 pounds, a decrease of 12.3 per cent from July, 1943, when output amounted to 10,350,000 pounds. Production for the first seven months of 1944 totalled 44,975,000 pounds, a reduction of 12.2 per cent from the same period last year which stood at 51,234,000 pounds.

Butter stocks in Toronto warehouses on Aug. 1 show an increase from 4,466,000 pounds to 5,592,000 pounds from the previous month and dairy factory stocks are also up.

Cheddar cheese production shows a 5.4 per cent decrease from a year ago, output being 16,094,000 pounds. Stocks at cheese factories were down from the previous month although higher than the same month last year.

Commercial dairy sales of fluid milk for June 1944, amounted to 34,247,000 quarts valued at $3,560,600 which is substantially higher than in June 1943. Fluid cream sales were up from June 1943, at 1,021,000 qurats valued at $461,400. Production of condensed, evaporated and powdered milk during June was 20,665,000 pounds more than 2,000,000 pounds more than the previous month and somewhat more than in June, 1943, when output amounted to 20,200,000 pounds.

Patriots Get New Warning

Huns Threaten Italians Aiding Allies

ROME, Aug. 23 — (CP) — Increasing severity of enemy treatment of Italian patriots harassing the Nazi rear areas in northern Italy was disclosed by the 8th Army's capture of an order from Colonel Von Hofman, which decreed immediate shooting of "anyone assisting the criminal and treacherous Partisans by giving them food or lodging."

He announced he would support "any officer who exceeds our customary degree of restraint in his choice of measures for dealing with the Partisans," adding, "all civilians arrested in the course of reprisals against the Partisans will be sent to concentration camps and shipped to Germany as laborers."

Only minor activity was reported on the entire Italian front, with the Poles continuing to clear the enemy from their few remaining positions on the south side of the Metauro River on the Adriatic sector.

Pte. C. McArthur Badly Wounded

HAVELOCK, Aug. 23 (ENS) — Mr. and Mrs. Alex. McArthur of Belmont township have been officially notified that their son, Pte. Claude B. McArthur, of C. Coy. South Saskatchewan Regiment has been dangerously wounded in action in France; the date not yet available. The nature of the wounds described as amputation of the left leg

Pte. McArthur enlisted in July. 1942. He trained at Kingston, Brampton, Port Arthur and Camp Shilo, Winnipeg. He has been overseas a year and prior to enlisting for active service he was connected with the 2nd Midland Reserve Regiment at Norwood for nearly a year. Pte. McArthur is 20 years of age and was engaged in farming before joining the Army.

MORE ABOUT—

Allies Reach

Continued from Page 1

the Rhone valley—the main route to Northern France.

(An Associated Press dispatch from Geneva said French forces of the interior were reported attacking Lyon.)

An Allied headquarters statement on the northward drive said "enemy resistance was spotty during the advance." Thirteen hours of house-to-house fighting occurred at Digne. It was there that the Allies captured Maj.-Gen. Hans Schubert, a German corps commander.

On the Mediterranean coast a bitter battle still raged in encircled Toulon. French armor and infantry had pushed virtually into the outskirts of Marseille, and the French occupied Hyeres east of Toulon.

Defending Toulon.

The Allied command announced that the total number of prisoners taken since the landings had risen to more than 17,000.

Inside Toulon French troops yesterday blazed their way to points half-way between the railway tracks which bisect the city. The naval arsenal was half a mile away and the docks only a few thousand yards.

The desperate defenders, trying to emulate the Nazi last ditch fights in Cherbourg and St. Malo, fought from well prepared positions with support of heavy coastal guns and depressed anti-aircraft guns. French forces battling their way from the east reached Pradet.

Encirclement of Marseille continued on a broad front, with American forces sweeping around to the west and last reported only a dozen miles short of closing the gap. French forces attacking frontally fought forward to three miles from the city's outskirts. American columns were fighting three miles from the Etang de Berre, a virtually landlocked body of water northwest of the city.

In the course of the Marseille encircling movement, French forces pushed on to high ground northeast of the city.

A dispatch from Associated Press War Correspondent Edward Kennedy said the main German resistance in the area was on another high ridge dominating approach roads from the east. Kennedy said haze and smoke rising from the harbor indicated the Germans were demolishing installations there.

American troops rolling westward from Aix-en-Provence, 15 miles north of Marseille, passed through Velaux in a nine-mile gain. Another column was beyond Euilles, northwest of Aix.

In a march westward down the Durance Valley on both sides of the river of the same name, Allied spearheads were several miles beyond Cadnet and only 28 from Avignon, on the Rhone River.

MORE ABOUT—

Reds Drive

Continued from Page 1

pling Iasi, killing 26,000 Germans and Romanians and capturing 12,000, and gaining 38 to 44 miles on a 156-mile front.

Garrison Wiped Out

Premier Stalin announced the fall of Iasi in an order of the day. Russian forces first drew up before the city last April. A communique said "the large garrison was wiped out to the last man" in 24 hours of street fighting.

Gen. Malinovsky's troops also threw German and Romanian forces out of Mironeasa, 16 miles southwest of Iasi; Targu-Frumos, 27 miles to the west, and Ungheni-Targ, 10 miles east on the Prut river, the Soviet communique said.

On the southwest the 3rd Ukrainian Army drove beyond the ancient fortress town of Tighina and captured Cimislia and Tarutino, 44 miles from the starting point. Among 150 other towns that fell was Volintiri, 60 miles from the Danube's mouth.

(At Tarutino Gen. Tolbukin's troops were some 70 miles northeast of the Galati gateway leading both to Ploesti and Bucharest, the Romanian capital.)

In conjunction with the new offensives Red Army planes raided Constanta, Black Sea port 135 miles down the coast. A communique said two transports, five auxiliary craft and four barges were sunk. Other vessels were damaged and an oil refinery set afire.

CASH to Buy Fuel

With the critical coal shortage, now is the time to buy and be sure of enough coal for winter. Don't pass up a chance to get what you need. Cash talks. Campbell's can lend you from $20 up and you can repay in convenient monthly instalments. Campbell service is quick, confidential and friendly. Choose a loan from the chart below or ask to see our full range of 233 plans.

New reduced rates on loans above $300.

Cash You Get	Monthly Payments 4	6	12	15	18
[illegible]	[illegible]	[illegible]	[illegible]	[illegible]	[illegible]

CAMPBELL FINANCE CORPORATION LIMITED

F. M. VIVASH, Branch Manager
160 Charlotte St. Phone 5520
(Above A & P Store)

SHE HELD LUCKY TICKET— Wilma Grace Hewitt, 11 years old, held the winning ticket on the 1941 Dodge sedan, which was drawn at the Kiwanis Karnival Saturday night. She is shown sitting on her new automobile, chatting with Charles Saunders, president of the Kiwanis Club, who is congratulating her. The girl is the daughter of Mr. and Mrs. Arnold Hewitt, 635 Rogers street.

(Parks' Studio Photo.)

MORE ABOUT—

Armored Column

Continued from Page 1

the river where hundreds of river craft of every description from rubber boats to small steamships had been gathered to ferry them across.

Bomb Toll Heavy

Six hundred German tanks, vehicles and locomotives fell before the guns and bombs of Allied planes, Supreme Headquarters said, while a belated German air force attempt to give fleeing Nazi ground troops cover resulted in the destruction of 37 enemy aircraft.

In the eastward drive along a front extending for 50 airline miles from the English Channel coast southward to Gace; a series of towns toppled. Netherlands and Belgian forces of the 1st Canadian Army thrust along the coast, taking Trouville, Villers-Sur-Mer and Deauville, famous holiday resorts in peacetime.

Farther inland, Canadian and British forces engulfed Lisieux and Laigle.

Allied Headquarters said Pont L'Eveque, 10 miles north of Lisieux, also has been captured.

On the inland side of the giant trap being forged for the German forces still remaining southwest of the Seine River American troops pushed towards the sea on a course parallel to the Seine, reaching points near Evreux and Vernon.

The whole German area south of the river was contracting rapidly, with indications that the present pace would wipe out German resistance anywhere south of the river within the next 48 to 60 hours.

Normandy Disaster Tops Stalingrad

LONDON, Aug. 23 (CP) — The BBC, in a broadcast beamed today to the German army, quoted a British military expert as saying that "the amount of German troops and material destroyed in Northern France is greater than at Stalingrad."

The Germans were told in the broadcast that of about 750,000 German troops thrown into the battle in France, "more than half have been killed, taken prisoner or wounded . . . and the rest face even a greater trap . . ."

His Money's Worth

ST. CATHARINES, Aug. 23 —(CP). — Eighty-four-year-old W. G. Inglis of St. Catharines believes in making cars last. He still operates a touring car which was new when he bought it back in 1914.

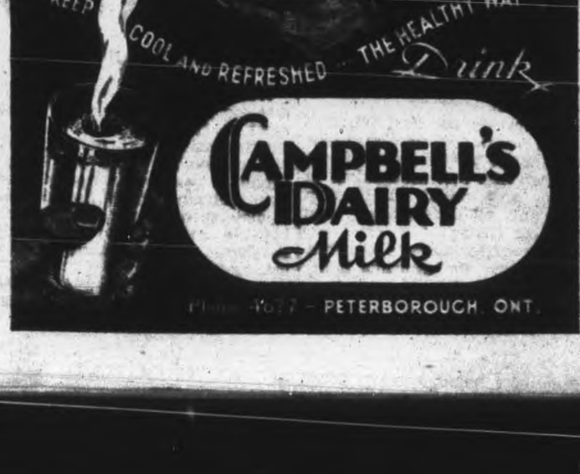

MORE ABOUT—

To Continue

Continued from Page 1

that while more than $400,000,000 worth of lend-lease has gone to Canada, it was for trans-shipment to the United Kingdom or other United Nations for further fabrication or for the use of United Nations forces training in Canada.

No lend lease aid is furnished to the Canadian government.

The Lend-Lease Act was extended this year until June 30, 1945. Some legislators have said this government should not be too hasty about extending it again if Germany collapses meantime. Certain government officials, though, have felt the Act should continue to apply to Britain after the war has been reduced to operations against Japan, while others believe the aid should go to countries in the European theatre only to the extent that it directly helps to defeat Japan.

Over 3 Billions

Reverse lend-lease was estimated in value at more than $3,000,000,000. The report emphasized, however, that ultimate measurement of aid given and received could be found only in terms of battles won enemies killed and captured, and hundreds of thousands of lives saved, rather than in dollar figures.

The report said the geographical position and material strength of the United States have called upon it to give most toward winning the war in production and in money, while the major Allies are giving more in lives, destruction of their homelands, and in suffering of their people.

Aid furnished since the lend-lease program began nearly 3½ years ago includes 30,900 planes, 15 per cent of American output. Allies purchased another 7,000 for cash and the United States retained 175,000.

This country also has leased, 1,400 naval vessels of all types, the great majority being landing craft, patrol, torpedo boats and similar craft, but including a "few score" larger combat vessels, such as convoy escort aircraft carriers and corvettes.

Other aid has included 511 cargo ships of 1,000 gross tons or over and 1,284 merchant and auxiliary craft of under 1,000 gross tons; 26,900 tanks and 637,600 ordnance vehicles, jeeps and trucks. The Allies have purchased an additional 1,600 tanks and 270,000 trucks, with the United States retaining for its own use 36,500 tanks and 1,500,000 other military motor vehicles.

Parisians Mark Boches For Death

NEW YORK, Aug. 23 (CP) — The BBC said today that hand bills had appeared in Paris, as the underground prepare for the day of liberation, which carried the message: "Mark down your Boche. There will be enough to go around."

The broadcast, recorded by the Office of War Information, said that the Germans, fearful of the Parisians, were camping in the Place de la Concorde. Strongpoints have been established in the big hotels such as the Scribe, the Majestic, and the Crillon, it was said, and the Gestapo have fortified their main office, while branch offices have been reinforced by the German army.

Digging Cellars

TORONTO, Aug. 23—(CP).—Fifteen city hall employees will join the "pick and shovel commandos" today on vacant lots in an effort to speed building of new wartime homes to relieve the shortage. On Monday 12 Canadian Legion members volunteered their services and more veteran volunteers are expected shortly.

Huns In Rout Airmen Claim

LONDON, Aug. 23 —(CP —Allied aerial forces resumed their assaults upon the fleeing Germans in Northern France as the weather showed sings of clearing to-day and headquarters announced they had smashed 600 assorted tanks, locomotives, railway cars and other vehicles in sweeps from the Seine river mouth to south of Paris in the last 24 hours.

The Germans were reported in a rout, attempting to cross the Seine in 30 places west of Paris in a motley fleet of craft which included many collapsible rubber boats.

The German radio, meanwhile, announced that for the third straight day Allied Mediterranean-based bombers and fighters were attacking targets in the Danube region.

From their northern bases, the Allied air forces yesterday flew 1,400 sorties— only about one-eighth of their D-day record but much better than the previous day, when the weather stopped all flying.

The battered German air force threw 100 or more planes into the battle area. Thirty-one were shot down and six more were destroyed on the ground against a loss of two Allied planes reported so far.

Education Lack Irks Coldwell

SAINT JOHN, N.B., Aug. 23 — (CP) — An address here by M. J. Coldwell, National C. C. F. leader, highlighted last night's activities in the New Brunswick election campaign.

Mr. Coldwell said the issues of next Monday's election were education, health and housing, and said he was "appalled" at what he termed the "neglect" of education in the province by recent governments.

It was time for a national plan to restore control of Canada's resources to the people. The Dominion had done a fine war job but just as big a job would follow the war's end.

Hugh Mackay, Progressive Conservative leader, has been busy campaigning in his own constituency of Kings during the past few days. Both Mr. Mackay and the Liberal leader, Premier J. B. McNair, will wind up the radio broadcasting phase of their campaigns Friday night.

For the past nine days forest fires have interfered with the comparatively quiet campaign and forced cancellation or postponement of numerous speaking engagements

MORE ABOUT—

Canuck Units

Continued from Page 1

The Belgians and Netherlanders were with them. Cabourg was captured. Houlgate was invested and leaving the Netherlands troops to clean it up, the airborne troops to their maroon berets and sloppy battle smocks struck on.

They captured Villers-sur-mer and, as an officer said today, "played in every casino along the resort coast right to Deauville and Trouville."

The Germans put up heavy resistance in several towns and in some woods but could not stop these parachute and glider men. This was the first chance they had had to run wild and they had the time of their lives.

They had little transport, but loaded their jeeps with eight or 10 parachutists in each and scotted over roads and fields. They manhandled their own guns along the roads, infiltrated behind the Germans and cut them up.

The steeply-banked Risle River is the chief barrier which Canadian and British forces must overcome before they reach the Seine.

The Canadians beyond Orbec are now about 16 miles from the Risle according to last reports, which may be far behind the actual fighting.

As troops on the coastal flank get near the Seine they come within range of big coastal guns at Le Havre on the north bank of the River. Already there has been some shelling from this area.

The skies today were clear and the muddy roads were rapidly drying up, permitting an increase in the speed of the advance.

MORE ABOUT—

Flaming Plane

Continued from Page 1

the road onto the canteen."

"Within a few minutes," the witness said, "the whole building was a mass of flames."

The plane plunged almost in the centre of the village, setting afire the whole area. Several other buildings were wrecked or burned.

Forty-one children of the school's enrolment of 180 were known to have been in the building at the time and a few hours after the crash the bodies of 31 had been recovered.

A procession of four stretcher-bearer parties took the bodies to an improvised mortuary as they were recovered from the scattered debris by rescue workers who were extending their efforts with all the aid they could enlist.

Fire brigades from all the surrounding districts wear called to deal with the flames that broke out in the wrecked buildings.

One soldier who was nearby when the plane crashed, said "the whole scene was like a battlefield. Windows through a great part of the village were broken, the fire, though still burning, is under cotrol."

MAPLE LEAF ABROAD

Goods moving from Canada into almost every corner of the globe under Mutual Aid, are identified by a distinctive maple leaf insignia.

MORE ABOUT—

50,000 Army Men

Continued from Page 1

of keeping their stolen prize as the French four years before had of defending it.

Plenty of Food.

Now that liberation has been accomplished, a high ranking Allied officer estimated 75,000 tons of food a month would be sent to the city by rail, truck and barge. Huge stocks of food, medicine and clothing are waiting in Normandy for the relief of the city's residents. Distribution will be made by the Civil Affairs Branch of the Allied Command.

The story of how the underground armed its great forces is still to be told in detail.

A heavy toll was taken of the Partisans in the long years of the stubborn resistance. London French estimated 12,000 Parisians were killed by the Germans before D-day and another 6,000 since. Between the French armitice and D-day they believed, on the basis of underground reports, that 30,000 Parisians were arrested for political reasons, and that 348.00 were deported for forced labor.

The fact that seizure of the city was completed and announced by the French may have been part of the plan to bolster French confidence and emphasize to the world the resurgence of France as a great naiton.

A special communique said:

"On Saturday, August 18 in the morning the National Council of Resistance and the Paris Committee of Liberation in agreement with the National delegate, a member and representative of the Provisional Government of the French Republic ordered general insurrection in Paris and the Parisian region.

"The F. F. I. (French Forces of the Interior), 50,000 strong, armed and supported by several hundred thousand unarmed patriots ,went into action immediately.

"Yesterday, Aug. 22, after four days of fighting the enemy had been defeated everywhere. The Patriots occupied all public buildings. Vichy representatives were arrested or have fled. So the people of Paris played a major part in the liberation of their capital.

"The Paris police, which was already on strike, took possession of the Police Prefecture and turned the Ile de la Cite into a fortress against which the Germans' attack broke."

The announcement came through the headquarters of Gen. Pierre Koenig, commander of the F. F. I.

36th Reporter Killed Overseas

LONDON, August 23 — (AP). — William Stringer, 27, Texas-born war correspondent for Reuters, the British news agency, was killed while covering the advance of the U.S. 1st Army in France, it was announced officially to-day.

Details of Stringer's death were not known.

Stringer had been in Britain just over three months when he went into Normandy on D-Day. He was the first reporter inside Cherbourg.

He is survived by his widow Anne, an employee in the New York office of Reuters.

Stringer was the 36th Allied war correspondent killed during this war. The death of Tom Treanor, correspondent for the Los Angeles Times and the NBC, killed on the road to Paris, was announced yesterday.

GovernmentInterested In Kawartha Lakes

Kawartha Lakes district will not be overlooked in any plan for establishing summer camps on a low cost basis, as a scheme of the provincial government, Hon Dana Porter, Minister of Planning and Development, has said.

Writing to Mayor Hamilton, the Minister gave the assurance that this district would receleve a prominent place "in any plans or projects such as you mention."

"I may say, incidentally, that I am personally familiar with the attractions of that whole area, and it will certainly not be neglected."

Hon. Mr. Porter said he had expected to visit Peterborough this summer, but had delayed his coming on account of the illness of Harold R. Scott, M.P.P.

Mayor Hamilton's letter had been in reference to intimations that the provincial government, in looking forward to ways and means of contributing to improved health of the people of Ontario, had mentioned the possibility of a series of summer camps to be operated at as low a cost as possible.

Japanese Launch Tremendous Push

CHUNGKING, Aug. 23 (AP) — Japanese troops have launched an attempted enveloping movement against Chinese in the area of the enemy-held Canton-Hankow railway junction of Hengyang, and were engaged by the defenders 18 and 25 miles northwest of the city, the high command announced last night.

South of Hengyang the Chinese recaptured several points on the outskirts of the Japanese-held railway town of Leiyang, below which the Chinese have put up a determined stand to stem the enemy drive down the railway.

351 Polio Cases

BUFFALO, N.Y., Aug. 23—(CP).—The number of infantile paralysis cases in Buffalo last night exceeded the total recorded in 1939, the last epidemic year. Ninetsen additional cases were reported, bringing the city total to 351, compared with 347 during all 1939.

General Council Meets Sept. 6

LONDON, Ont., Aug. 23.—(CP). —The 11th General Council of the United Church of Canada will open here Sept. 6 and continue for nine days and Rev. Gordon A. Sisco, secretary, said 286 commissioners will attend. The delegates will come from 11 conferences of the church from Nefoundland to British Columbia and from Missionary Councils overseas. Last General Council met in Belleville, Ont., two years ago.

One of the first orders of business will be the election of a moderator to succeed Rt. Rev. Dr. J. R. P. Sclater of Toronto. The moderator serves for two years.

Among matters slated for discussion are on 80-page report of a commission named two years ago to study "the church, nation and world order," constitution of the recently-organized Canadian Council of Churches, a forward movement after the war, a new system of assessing pastoral charges for support of the pension fund, rehabilitation of chaplains and presentation of reports by various church boards, commissions and committees.

The conference sermon will be preahed by Rev. D. H. A. Kent, principal of Queen's Theological College of Kingston.

Jap Cabinet Discusses Superfortress Raids

NEW YORK, August 23 — (AP)— The U. S. superfortress raids on the Japanese homeland Sunday were the main topic of discussion at a meeting of Premier Kuniaki Koiso's cabinet to-day, a Tokyo radio announced in a broadcast recorded by the Federal Communications Commission.

Reports on the raids, in which Japan was hit day and night blows, were given by War Minister Gen. Sugiyana, Home Affairs Minister Shiego Odachi and Munitions Minister Ginjaro Fujimara, the broadcast said.

Another Japanese Broadcast recorded by the Associated Press quoted the Tokyo newsper Asahi as speculating that the super-fortresses which made the raids might have taken off from bases in India, refueled at Chengtu in China's Szechwan Province and then flown to Japan.

St. Mary's Man Acting Brigadier

OTTAWA, Aug. 23 — (CP) — Lt.-Col. J. H. S. Lind 35, of St. Marys, Ont., has been promoted to rank of Acting Brigadier, Defence Headquarters announced last night.

Brig. Lind, general manager of a St. Marys industrial concern in peace-time is a graduate of Royal Military College and was second-in-Command of the Perth Regiment when war started, but relinquished the appointment to go overseas in 1940.

Posted to Headquarters of a Canadian infantry brigade as staff captain, he returned to Canada in 1942 to assume command of the Perth Regiment with rank of Lieutenant-Colonel and went back to Britain with the regiment that year.

From May, 1943, until February he held staff appointments, first with a Canadian Corps Headquarters and then with a divisional headquarters. Later he served in Italy.

His wife and three children live in St. Marys.

Ceiling On Grapes Set At 65 Cents

TORONTO, Aug. 23 —(CP)— F. L. J. Seldon, prices and supply representative for Central Ontario of the Prices Board, to-day announced a maximum retail price of 65 cents has been set for six-quart baskets, either flat-packed or open-packed, or blue or white domestic grapes. He said that Black Roger or red grapes in six-quart baskets, will retail at a ceiling price of 72 cents.

These prices, Mr. Seldon saiad, are the same as last year and added that grape prices in other localities will vary slightly depending on the distance and manner of shipping from producing areas.

Obituary

MRS. ALEXANDER BROWN.

APSLEY, Aug. 23—(ENS).—The news was received here Tuesday by relatives of the death of Mrs. Alexander Brown, nee Mary Ann Hales, at Wroxeter, Ont.

Mrs. Brown was born here 78 years ago, and as a young woman taught school in several local schools. She was greatly interested in amateur photography, and had many pictures.

In 1913 she married Alexander Brown, and lived for a time at Hymers, Ont., later coming to Wroxeter. Her husband died some years ago. She leaves to mourn her passing two brothers, J. W. Hales of Peterborough and Watson Hales of Moose Jaw, Sask., as well as several stepchildren.

Hog Quotations In Peterborough

WEDNESDAY, AUGUST 23

Grade A hogs $17.10 plus transportation

Sows $12.00 plus transportation

Eggs: A large 38c, A medium 3[illegible] cents; A pullet 28c; B grade 25c C grade 20c.

The Quaker Oats Company of Ontario Winter Wheat No 1 $1.11 No 2 $1.10; No. 3 1.08; milling Oats, 56c, buckwheat 65c delivered to the mill.

Cheese, Produce and Livestock

TORONTO LIVESTOCK

TORONTO, Aug. 23 — (CP) — Prices were generally steady on the livestock market here up to mid-session today. Calves, lambs, sheep and hogs sold steady.

Receipts reported by the Dominion Marketing Service were: Cattle 400, calves 400, hogs 500, sheep and lambs 800. Unsold from yesterday were 1400 head of cattle.

Prices in the trade included:

Cattle: Butcher steers and heifers $9-$11; light steers $11.50; weighty steers $11.50-$12.50; common to medium cows $7-$8.75; canners down to $4; common bulls $5.75-$7; stockers $6.50-$9.25.

Calves: $13.50-$14.50 for choice common downward to $7.

Hogs: $17.85 for Grade A, sows $13. dressed.

Lambs: $13.50-$14 for good ewes and wethers, $12.50-$13 for bucks $8-$9 for culls.

Sheep: $2-$5.

Representative Sales

WEIGHTY STEERS: 8, 1180, 12.35; 16, 1200, $12.25; 6, 1160, $10; 6, 1010, $11.85; 2, 1130, $11.75; 8, 1090, $11.50; 4, 1060, $11.25; 2, 1100, $11; 2, 1200, $10.75; 13, 1100, $10.65; 6, 1060, $10.50; 3, 1100, $10.25; 4, 1200, $9.

LIGHT STEERS: 10, 1020, $11; 6, 940, $10.65; 10, 920, $10.50; 7, 900, $10.35; 6, 900, $10.25; 4, 900, $9.50; 2, 800, $9.

HEIFERS: 7, 900, $11; 28, 890, $10.50; 2, 800, $10.35; 1, 920, $10.25; 11, 830, $10; 4, 860, $9.60; 4, 860, $9.25; 2, 1100, $7; 5, 1010, $6.50; 2, 1175, $6; 2, 1070, $5.75; 2, 920, $5.25; 1, 900, $4.50.

1, 1400, $8.75; 2, 1040, $8.50; 2, 970,

COWS: 6, 1220, $9; 10, 1050, $8.85; $8.24; 6, 1200, $8; 2, 1160, $7.75; 6, 1120, $7.50; 2, 1270, $7.25.

BULLS: 1, 1450, $8.50; 2, 1610, $8.25; 5, 1120, $8; 1, 1400, $7.75; 3, 1160, $7.50; 1, 1170, $7.25.

STOCKERS: 4, 900, $10; 27, 800, $9.50; 11, 580, $9.25; 5, 850, $9; 44, 620, $8.60; 30, 630 $8.25; [illegible], 560, $8; 34, 460, $6.50.

FED YEARLINGS: 5, 620, $13.50; 1, 600, 13.25; 3, 610, $13.

VEAL CALVES: 18, 230, $14.50; 32, 200, $14; 6, 180, $13.75; 30, 210, $13.50; 2, 250, $12.50; 12, 200, $13; 7, 150, $12; 6, 230, $10; 16, 210, $8; 2, 210, $7; 16, 220, $6.50; 2, 180, $6.

LAMBS: 200, 78, $14; 36, 80, $1[illegible]; 10, 76, $12.

SHEEP: 3, 130, $5.50; 3, 140, $5; 1, 150, $4; 7, 150, $3; 2, 110, $2.50.

WINNIPEG GRAIN.

WINNIPEG, August 23—(CP). — Rye trading was irregular yesterday on the Winnipeg Grain Exchange with final prices ¼c higher to ¼c lower.

Fair gains were scored early in the session on light offerings, but declines later were registered when dealings turned dull.

October rye closed at $1.07⅝, December $1.06, and May $1.07⅝.

Winnipeg Futures.

Rye—

	Open	High	Low	Close	Prev Close
Oct.	107⅝	109	107⅝	107⅝	107⅝
Dec.	106⅝	107¼	106¼	106⅝	106⅝
May	108	108¼	107⅝	107⅝	107⅝

Oats—All futures at ceiling prices of 51½b.

Barley — All futures at ceiling prices of 64⅝b.

TORONTO FRUIT

TORONTO, Aug. 23 — (CP) — Wholesale fruit and vegetable prices were unchanged here today with the following exceptions: Domestic tomatoes: 6-qt. bskt. 12½-20c, 11-qt. bskt. 20-25c.

TORONTO HOGS

TORONTO, Aug. 23 — (CP) — Prices were unchanged at bacon-hog markets reporting early today Dressedweight: Grade A delivered Barrie $17.65, London and Hull $17.40; Stratford, to farmers $17.50, to truckers $17.65.

TORONTO PRODUCE

TORONTO, Aug. 23 — (CP) — Egg and butter prices in the spot market here today as reported by the Dominion Department of Agriculture follow:

Eggs, wholesale to retail, A large 40-41, A medium 38-39, A pullet 30, B 29, C 25; country shippers quoted graded eggs, cases free, A large 44 A medium 42, A pullet [illegible] B 33, C 28

Butter: First grade solids 34, second grade solids 32-33.

MONTREAL LIVESTOCK

MONTREAL, Aug. 23 — (CP) — The Dominion Department of Agriculture livestock market report today showed 46 cattle 66 sheep and lambs, 197 hogs and 122 calves for sale on the two Montreal markets

No early sales were made on cattle and lambs.

Calves were steady. Good veals were mostly $14, light grassers $5-$7 mostly $5-$6.50.

New Landing Reported Near Bordeaux

LONDON, Aug. 23 —(AP) — A new Allied Landing near Bordeaux on the southwest coast of France was reported early to-day in apparently well-authenticated advices from the Spanish frontier, but hours later Allied Supreme Headquarters still declined to confirm or deny the report.

A dispatch written in Hendaye, France, by Charles S. Foltz, chief of The Associated Press Madrid bureau who crossed the border into southern France after the Germans had evacuated frontier posts, quoted French military authorities as saying the landing was begun last night under cover of a naval and aerial bombardment.

The operation, the French officials said, was co-ordinated with a ground attack by American and French forces which effected a junction at noon yesterday on outskirts of Bordeaux.

The officials declared Allied planes have paved the way for the landing with a low level attack and that Allied warships had poured shells into Bordeaux for more than an hour.

The American troops participating in the assault from the landward side of the city were said to have driven southward from the Loire river, 170 miles to the north, while the French were described as a well armed division of volunteers which left Hendaye yesterday.

Foltz, who filed his dispatch through Spain after returning [illegible] the border, said explosions which sounded like an intense aerial and naval bombardment in the Bordeaux area weer clearly audible in Irun-Hendaye frontier region.

Occupy Perpignan.

Radio France at Algiers said French forces of the interior have occupied Perignan and that three Allied planes already have landed there to establish contact with the French patriots. Perpignan is eight miles inland from the Mediterranean coast and 15 miles north of the Spanish border.

In response to queries concerning the reported landing a spokesman at Allied Supreme Headquarters said th French announcement was "outside our province" and declined further comment. The war department public relations office in Washington said it had no information on new landing.

Bordeaux, a city of 260,000 situated at the mouth of the Gironde river 100 miles north of the Spanish frontier, apparently is the last pocket of organized German resistance in southwestern France.

The city was the seat of the Reynaud Government at the time of the French collapse in June, 1940, and it was there that the decision was made to sign an armistice with Germany.

SAY IT WITH MUSIC

In Glendale, Ohio, the birth of a baby girl is announced by town church bells playing "Mary Had A Little Lamb." For boys, it's "Little Jack Horner."

60TH FALL TERM

PETERBOROUGH BUSINESS COLLEGE LTD.

Tuesday, Sept. 5th

IT IS IMPORTANT this year that Enrolments BE MADE EARLIER than usual. Our office is Open Daily for consultation PHONE 4[illegible] for appointment. Business firms and the Government need capable Stenographers, and Accountants. Young people can serve their country by preparing for Office Positions, and when the war is over will likely hold these positions. Rather important, is it not?

Ask for full information by letter or call Day 4861—Night 6431

J. A. McKONE, Pres.

5.00 to 10.00 Dress Clearance Sale

These Dresses are of exceptional quality and the material in them will not be procurable another year. No exchanges or refunds.

Thursday, Aug. 24th - Saturday, Aug. 26

Ella Kingdon Style Shop

Over Bank of Toronto

Hitler Has Lost Control Of Nazi Machine

By DEWITT MACKENIE
Associated Press War Analyst

Liberation of Paris—most glorious moment in the rebirth of a great nation—gives us striking confirmation of a momentous fact which has been emerging gradually from the blaze of battle—that Hitler has lost control of the great Nazi machine, both civil and military, through which he has ruled France since her tragic collapse.

It isn't merely that his organization has gone to pieces in Normandy, or in Brittany, or in Southern France, but that his entire regime of occupation is in a state of dissolution. He no longer can call on the north to help the south, or the east to aid the west. The vast civilian population which he enslaved is out of hand. His reign in France is, in his own language, kaput—smashed.

The significance of this is, of course, that France during all these tragic years has been the main German shield against attack by the western Allies. We always knew that the only way Hitler could be defeated was by invasion of France.

Collapse Certain

When the Allies finally drove ashore in Normandy, in the greatest and most dangerous adventure of its kind in history, there was no anticipation that Hitler's machine would go to pieces as it has done. Its collapse means a speedy end to his power throughout all Western Europe.

This breaking up of Hitler's organization in France has been brought about by many factors. Among these has been the cutting of vital communications over a long period by the dominating Allied air forces. Western Europe has been slashed to ribbons. Finally came the invasions, and the flanking of Paris which is the nerve centre of the entire country.

And then there have been the French forces of the interior—the vast underground army of patriots who are called "Maquis." The measure of their contribution to the reclamation of their country is vast. Throughout all the years of enslavement and terrible privation they have kept the flame of independence burning.

So justice has made a happy gesture in decreeing that the Maquis should be the ones to take over their capital from the Boche.

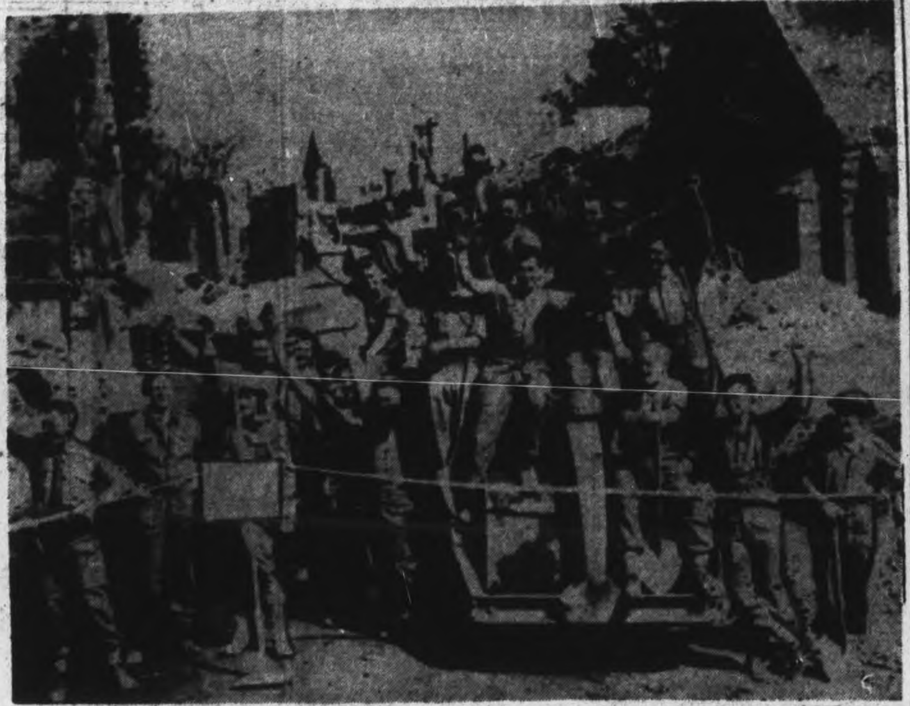

CEREMONIAL OPENING OF "ANDY'S ALLEY"—Canadian engineers who opened a road through a devastated French town in Normandy in five days celebrate the opening of the new road by breaking a ribbon with a steamroller, used on the construction job. The road was named "Andy's Alley."

Water Works Stack To Be Taken Down

COBOURG, Auf. 23.—(ENS). — Charles Jackson of Cobourg, has been awarded the tender for removing the large brick smokestack at the waterworks and has engaged some workmen of Uxbridge to do the job. The stack, which is 85 feet high, cannot be taken down by removing bricks at the bottom until it topples over, because of adjoining buildings. It has to be removed brick by brick, starting at the top. At one time used when steam turned the pumps, it became of little value after electricity was used to operate the pumps and draws too much for the purpose of draft for the heating system. Work will start on its removal in a week or two.

WOMEN'S PENSIONS

Canadian women war veterans receive pensions at four-fifths the rate paid men.

Burglar Takes Cigars

COBOURG, Aug. 23.—(ENS).—Two articles of rare value were stolen when somebody broke into the station at the ferry docks. Entering via a window the thief rummaged through the office used by the customs and immigration officers when the car ferry is in port. Two cigars, a rare and valuable commodity at the present time, were stolen by the burglar.

Former Roseneath Boy Reported Hun Prisoner

ROSENEATH, Aug. 23.—(ENS). —Word has been received by Mr. and Mrs. Clarence Thackeray, Roseneath, that Albert Waller, reported missing since April 2, has written his parents, Mr. and Mrs. S. Waller, that he is a prisoner of war in Germany. He was a member of the special service force of paratroopers serving in Italy when he was reported as missing.

His parents, Mr. and Mrs. S. Waller and family, farmed in Alnwick township previous to moving to Oshawa about three years ago. They have two other sons in the service, Granville in France and James at Camp Borden.

Roseneath News

AW2 Audrey McCracken of Manitoba is visiting her parents, Mr. and Mrs. Ross McCracken.

Mrs. Walter Eddy and son Paul have arrived home following a visit with her parents, Mr. and Mrs. S. Dainard at Warkworth.

Miss Margaret Waddel of Cobourg is visiting Mrs. R. Linton.

Mr. and Mrs. J. L. Timlin and Larry attended memorial and decoration services at Camborne Church and cemetery.

METAL TRIM

Brass, silver and gold wires were extensively used for fringes and tassels after they became popular as trimmings in the 17th century.

Children Told How To Collect Milkweed

COBOURG, Aug. 23 —(ENS) — School children of Northumberland County are again being asked by the Dominion Agricultural Supplies Board to collect wilkweed pods. Last year leaves were desirable but more efficient methods of rubber production have been found and this year the need is only for the silk in the pods which takes the place of kapok, imported from Burma before the war. It makes excellent material for life preservers and is used for airmen and sailors.

L. I. Johnson of the Divison of Botany, Central Experimental Farm, Ottawa, who is in charge of the collection, visited R. C. Banbury, county agricultural representative recently, to discuss the arrangements. The supplies board is to forward a large supply of onion sacks which will hold about 20 pounds of pods when clean.

These will be available in any quantity which the teacher desires, from the Department of Agriculture at Brighton. The inspector will explain the situation to his teachers and supervise the distribution.

The children are urged not to pick the pods until they are fully ripe and show some signs of starting to burst open. This will be in most cases after school opens. It is suggested that the bags be hanged over a fence or in an airy building as they will dry about five to six pounds per bag. Arrangements will be made to pick up the bags from each school and the child will be paid 20 cents per bag for collecting the material. The bags are small and it is suggested that they should not be pressed down too firmly but filled and tied around the top, Mr. Banbury advises.

Gore's Landing Guides Attend Annual Camp

GORE'S LANDING, Aug. 23 — (ENS) — Camp Wren Oriole operated last week with 15 Girl Guides enjoying the annual outing. Three cars driven by Norman Waldon, Ray Eagleson and Roy Gilpin, took the Guides with their tents and equipment to the camp grounds, just west of Glen Lynden Farm, overlooking Rice Lake. Two tents were used for sleeping and one as a cook tent.

The daily camp program commenced with 6 o'clock reveille when the flag was raised, the salute taken and prayers, Bible reading and a hymn was sung. The program for the day was then planned following which breakfast was held. This consisted of cereal, pancakes and maple syrup; bacon and eggs, toast and eggs, toast and jam, coffee and cocoa.

A lunch of sandwiches at noon and dinner in the evening comprised the regular meals each day.

After breakfast each morning, the camp was cleaned and a general inspection held. Swimming and games were organizezd and during the week the Guides had two corn roasts and one paper chase.

EDUCATIONALISTS ALSO

United States Army and Navy officials helped in rewriting courses in the New York city school system, to relate the curricula more closely to war-time life.

COMMANDER — Lieut.-Gen. Jacob L. Devers who, according to reports, may be in actual command of the new Allied landings on the southern French coast.

Farmers Feed Grain As Pastures Burn

Most of the reports to the Department of Agriculture this week, from its county representatives, sound attuned to a minor key. The lyric note of June has trailed off into a lacklustre compendium of late summer disappointment.

Farmers have taken to feeding silage and grain to the livestock, especially the cattle which should be living off the pasturage, if the weather had not deserted eastern Ontario through the peak of summer and into its present waning. So the little "glooms" appear to be holding the whiphand this week, and the "joys" have been put to rout.

Here's Glengarry, for example: "Milk flow continues to drop and a great many farmers are feeding as heavy as in the winter. A shower Wednesday of last week was of little value to the crops, although it was sufficient to put out most of the fires. During the early part of the week farmers had to stop work to fight fires in bushes and pasture land. Corn has been at a standstill.

Frontenac farmers have been feeding silage, hay or grain to maintain milk production.

Storm Damage

Leaf hoppers have done considerable damage to the potato crop in Grenville county. Damage in thousands of dollars was caused Wednesday, August 16 by a tornado-like wind across the Easton's Corners section wrecking several barns, silos and other outbuildings.

Lanark succinctly sums up the late August aspect: "In all too many cases cattle are beginning to look something like the countryside —rather hot and dried up."

And so go the week's reports, a unison monotone elegiac of an agricultural season that was filling the bucket in Mid-July and then kicked out half of the milk by a mean and tenacious drought throughout the last half of summer.

Corn Suffers

Here is Leeds: "Extremely dry and hot weather have cut down crop prospects greatly. Corn on light land and heavy clay is badly burned, but there are still many good fields of corn. Late potatoes have suffered."

Stormont: "Farmers shipping whole milk are feeding grain quite heavily."

Hastings, nearer home, has about 75 per cent. of the grain crop threshed or under cover; yields are below average in most sections; tomatoes and corn have been adversely affected by the dry weather.

Excellent progress has been made with the Northumberland harvest, but threshed yields are not so large as the straw indicates "but are certainly average."

Peterborough harvesting is nearly finished; second cut alfalfa is being taken care of. Prince Edward county oats "are very disappointing."

Hastings News

Mrs. Trevor Dodd of Hamilton is spending this week with her daughter, Miss Adelle, and mother Mrs F. McKee and Mrs. Fred Dodd of town.

Mr. and Mrs. E. Whitred of Toronto were week-end visitors with Mr.and Mrs. S. Whitred.

Mrs. William Gibbons has returned to her home in Assiniboia, Sask., after spending the past five weeks with her parents, Mr. and Mrs. Samuel Beamish and other relatives in and around town.

Miss Leona Herrington was a week-end visitor with relatives in Toronto.

Mr. and Mrs. Nelson Scriver and daughter, Pauline were guests over the week-end with Mr. and Mrs. William Thornton of Toronto.

Miss Shirley Brisbin of the Royal Bank staff is spending her holidays at her home in Roseneath.

LAC. Roymond Boyle of Edmonton is spending a furlough at his home here.

MASON'S

DELICIOUS CRISPY
McCormick's Sodas
BUTTER CREAM Sodas 2 1-lb. Bags 27c
1-lb. Pkg. 19c
2-lb. Pkg. 39c

HEINZ OVEN BAKED Beans - 2 tins 35c
Limit 2 Tins to a Customer
AYLMER Irish Stew tin 15c
Limit 2 Tins to a Customer
TASTY Kraft Dinner Pkg. 19c
CLARK'S GOVERNOR Sauce - bot. 23c
Another Shipment of the Famous H.P. Sauce bot. 33c

KRAFT VELVEETA or CANADIAN CHEESE - - ½-lb. pkg. 21c
TASTY CANADIAN MILD CHEESE - - lb. 32c
ROSE CRANBERRY SAUCE 12-oz. bot. 27c
ROGERS GOLDEN SYRUP - - - 2-lb. tin 35c
CROSSE & BLACKWELL MARMALADE - 12-oz. bot 24c
KILLS FLIES SHELLTOX - tin 24c, 43c, 75c
WILSON'S FLY PADS - - pkg. 10c
MAXWELL HOUSE COFFEE - - - - lb. 41c

CHOICE QUALITY
MEATS

Maple Leaf Red Brand Beef

BONELESS POT ROASTS	lb. 25c
LEAN BLADE ROASTS	lb. 27c
TENDER SHORT RIB ROASTS	lb. 29c
LEAN, BONELESS, PRIME RIB ROASTS	lb. 42c

Spring Lamb

STEWING LAMB	2 lb. 25c
LEGS LAMB	lb. 48c
LOINS' LAMB	lb. 55c

Milk-Fed Veal

VEAL CUTLETS	lb. 50c
LOIN VEAL CUTS	lb. 40c
STEWING VEAL	2 lb. 25c
VEAL PATTIES	lb. 30c

Fresh Fruits & Vegetables

(Holland Marsh CELERY STALK	5c
GRAPEFRUIT, 126's each	5c
LEMONS, 300's	6 for 23c
6 qt. Basket TOMATOES	23c
TABLE GRAPES	lb. 23c
New Crop APPLES	3 lb. 17c

Pepper Squash, Green and Red Peppers Beets, Carrots, Cabbage, etc.

Mason's GROCERY STORES

GALA LABOR DAY SPORTS AND ENTERTAINMENT PROGRAM

A special committee have arranged a jamboree program for Labor Day from 1 to 11:30 p.m. Races, contests, and many prizes. Remember Riverside Park, September 4.

Where's Joe?

Gone to work on a farm

Canada needs every man it can spare for the farm front. Students—boys and girls, everyone who can devote full time or part time to the job—it's a grand way to spend a vacation. You get paid for your work and get all the benefit of country life. The crops are ready but the labourers are few. So, act now.

Sign up in Canada's Farm Army today. Act now!

Consult your Agricultural Representative or any local Committee established for placing farm workers in your district; or

Write to the Director, Ontario Farm Service Force, Department of Agriculture, Toronto; or

Communicate with the nearest Employment and Selective Service Office.

Contributed by Dow BREWERY — MONTREAL

LET'S ALL DO MORE TO WIN THE WAR

"My favorite for FLAVOR is Dad's favorite for WORK-ENERGY"

TRUST the youngsters to go for a flavor that's really *different!* And war-busy grown-ups praise this grand Grape-Nuts nourishment!

CARBOHYDRATES — for energy
PHOSPHORUS — for bones and teeth
IRON — for the blood
PROTEINS — for muscle-building

Grape-Nuts are *different* in every way. They're made of *two* grains — not just one. Sun-ripened wheat and malted barley are specially blended and double-baked to bring out all that famous flavor and make Grape-Nuts remarkably easy to digest. Get a package at your grocer's.

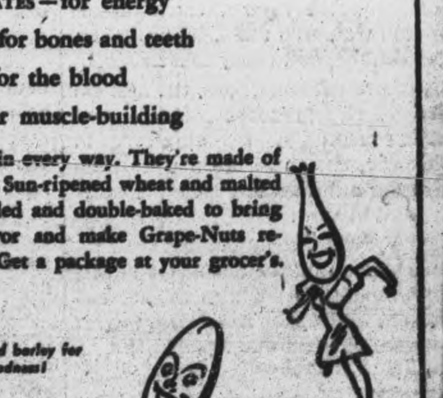

14 TO 16 SERVINGS IN EVERY PACKAGE

Grape-Nuts

A Product of General Foods

The Examiner

The Peterborough Examiner, published each evening by Peterborough Examiner Limited Office Hunter and Water Streets, Peterborough, Ont.

W. RUPERT DAVIES, President
H. L. GARNER, General Manager
G. WILSON CRAW, Managing Editor

Subscription Rates 20c per week in City of Peterborough delivered by carrier; $7.00 per year on Rural Routes; $8.00 by Mail outside Canada.

Members Canadian Press; Audit Bureau of Circulations; Canadian Daily Newspaper Association; Empire Press Union; Ontario Provincial Dailies Association.

TELEPHONE 4641
Private Branch Exchange to all Departments

The young man who has not wept is a savage, and the old man who will not laugh is a fool. —SANTAYANA.

WEDNESDAY, AUGUST 23, 1944

Schools Open Sept. 5

Premier Drew as Minister of Education last April announced that all schools would open this year on September 5; but should a board so desire it could keep the schools closed during September. This week he announced that there would be no change in the department's plan and he is to be congratulated for his stand. In past years school boards, parents and employers of students never really did know even up until the opening day as to whether the schools were going to re-open or not.

Boards of Education protested that they were in a position to determine whether the schools should re-open or not for no general rule could be followed throughout the whole province. Last year the Peterborough Collegiate and Vocational School in the Upper Grades did not re-open until the middle of September; but a check up revealed very few of the students had in the two weeks been engaged in the harvesting or the packing of crops.

This year with the long dry August the harvests have been gathered earlier and the canning season is now well advanced thus there will be no need of the schools in Peterborough not re-opening on September 5.

An Eastern Ontario Regatta

For many years it has been felt that Peterborough needed some event that would serve to publicise this city.

At various times suggestions have been made but the situation remains unchanged, and every public holiday sees Peterborough folk heading out of the city to their favourite fishing spot, or picnicking place.

A plan that appeals strongly to us is the holding of a mammoth regatta, to declare eastern Ontario champions, and the events could be run off on Labor Day at Little Lake with the Crescent street shoreline being a natural grandstand for more than 10,000 people.

It is a pity that more encouragement in actual competition is not given in a city that has world-wide renown as the home of the Peterborough canoe, and it seems odd too that Peterborough does not provide a competition that would bring the cream of the regatta talent from all the resort areas in the Kawarthas.

It would take some organizing to revive the regattas at Chemong, Mt. Julian, Kawartha Park, Crowe's Landing, Trent River, Belmont Lake, Bewdley, Hiawatha, Alderville, Buckhorn, Crowe Lake, and other well known summer spots. These could be held on Wednesday afternoons or Saturday afternoons throughout the summer, and on Labor Day, each resort could send the best competitors to the regatta in Peterborough to declare champions in singles canoes, tandem canoes, canoe fours, gunwale races, crab races, canoe sailing, mixed doubles, and many other events.

Under present conditions, the Medical Officer of Health would probably prohibit the holding of swimming races in Little Lake, but these are not essential and rather uninteresting from a spectator's point of view.

Such a regatta would interest the Americans who spend their holidays in this district, and it would also attract entries from the Scugog Lake area, Bay of Quinte section and other places in Ontario.

Sea Cadet competitions with 10-man crew cutters could also be on the program, open to sea cadet crews from across Ontario and this in itself would add much to the program.

The regatta program could be supplements by ball games, speed boat races, picnic or any other events which would round out a perfect holiday program for visitors and homesters alike. If some committee or service club takes this suggestion to heart, in 1945, the first Kawartha district regatta can become a reality.

Do We Want Bureaucracy?

Mr. Charles P. McTague, national chairman of the Progressive Conservative party, appealed to the electors of West Lambton last week to turn-out the present government at Ottawa and rid the country of bureaucracy. We are not so sure that the Canadian people, no matter how much we hate the name, or how they would vote, are anxious to get rid of bureaucracy.

The common interpretation of a bureaucrat is a government official engaged in the job of running the rest of us. Our whole tendency in recent years has been to have a nation of "leaners", people who are too willing to let the other fellow do it. We find it in our municipal governments, in our provincial and in our federal governments. The ordinary citizen wants to take no part or have anything to do with the government of his country.

All our social security schemes, which are much to the fore at the present time, are furthering the cause of the bureaucrat. We are complacently approving of boards for this purpose for that, all because we as citizens do not want to accept our duties under a democracy.

We are engaged in a war to save democracy, but it is possible to win the peace and lose democracy in a couple of years, because we are so selfish we want to be left alone and prefer to be "leaners".

We love the part of democracy where we can criticize just as much as we like the other fellow, the man who is attempting to run our city, our province and our country. But when we are asked to accept responsibility we shirk off into the corner, with the excuse we are too busy. Over and over again it has been noticed that the busiest men in the world today are always able to find time to help some other worthy cause.

Criticism of our leaders in public office is good and often gets results, but how easy it is to offer destructive criticism rather than constructive criticism.

Wars, we are fully aware, cannot be fought and won without bureaucracy, and we feel that if Mr. McTague's party had been in power during this critical period it could not have carried on without the bureaucrats. Abnormal times we grant require extraordinary authority to be exercised, hence the cry to get rid of bureaucracy looses much of its effectiveness.

But we cannot get rid of this by simply cleaning out the bureaucrats at the top, there must be created in the minds of the people the necessity to be leaders and to assume their proper responsibilities.

Milkweed Floss Needed

Alongside the roadsides, in the pastures and the vacant lots the common milkweed is forming pods with their silky content. Early in September, the pods will have turned brown and ready to split open, to release the natural parachutes, on which the seeds are borne about by the lightest of breezes. This year if the plan now being formulated in Ontario and Quebec goes through, there will be fewer of these delicate seed carriers on the autumn breezes. Instead, milkweed floss will be going into life jackets in place of kapok.

Canada and the United States have no kapok. It formerly came from Java and the supply on hand at the time of Pearl Harbor has all been used. The floss from the ordinary milkweed can be used as filling for life jackets.

Peterborough county's quota is 8,000 bushel bags full of milkweed pods and a like amount is required from each of the counties of Victoria, Durham, Northumberland and Hastings. The campaign is going to be directed through the schools. The bags will be provided and arrangements as to collection will be announced. Payment of 20 cents a bag is being promised.

This is a most worthy project and the boys and girls of Peterborough city and county can co-operate. While the war may be over in Europe before the floss can be used for life jackets, the Allies have still a long way to go before they put out Japan. Vast stretches of the Pacific are yet to be retaken, and the lives of many boys will be saved by their life jackets.

Commercial milkweed in Peterborough proved a failure, thus the wild variety must fill the bill. The milkweed only grows in Ontario, Quebec and part of the United States, and the goal among boys and girls of the eastern section of United States is 1,500,000 pounds of floss.

NOTE AND COMMENT

"Huns Struggle To Prevent Pincers Closing", says a headline. Aha, another anti-vise squad.

In Windsor a newspaper columnist has been elected to the city council. Thus becoming not merely a columnist but a pillar of society.

Canada Needs One

By SAMUEL MARCHBANKS

FOR several years Canada has very badly needed a first-rate politician cartoonist. This Dominion undoubtedly takes its politics more seriously—not to say virulently—than almost any other country in the world, but we have no artist who puts our controversies in graphic form. There was a time when several of the larger Canadian papers maintained cartoonists, and some of them were men of perception and talent, but at present there is not a single cartoonist in the Dominion whom it would not be gross flattery to describe as second-rate. The need for trenchant political comment of the sort which is only possible in a political cartoon has never been more obvious than it is now, but the artist to take on the job is lacking. This is the more curious, as Canada has a very respectable showing of artists in other fields; we can produce painters, etchers, water-colourists and engravers whose work commands respect here and abroad, but for fifteen years at least we have not brought forward one solitary political cartoonist.

✦ ✦ ✦

A POLITICAL cartoonist needs an unusual association of talents. In the first place he must be well-informed in politics, yet detached from them; he needs the outlook of a political philosopher. Second, he must be an artist of ability; a cartoonist is not a man who cannot draw well enough to be anything else; he is a man who is able to get his effects with such boldness and economy of means that they are clear after they have been reproduced through the rough medium of the newspaper press; the better artist a cartoonist is, the more value his work has. Third, he must possess that quality which is not always found in artists—he must be able to work quickly and to order; he must produce his drawing every day, on time, without fail. And last, though not least, he must possess a lively imagination; without that, he cannot succeed.

✦ ✦ ✦

MEN with all these talents are rare, but they do exist. There are a few of thme at work in the United States at present, though that country has suffered a falling-off in this branch of journalism since the First Great War; the vigorous days of Thomas Nast, Gillam and Keppler have gone. But in Britain there are perhaps half a dozen political cartoonists of the first rank . The undoubted master is David Low, whose work is familiar everywhere. Low is the creator of Colonel Blimp, the symbol of reaction, muddle and bureaucracy. Low is one of the greatest living exponents of line-drawing, and his work will take an important place in the history of British art. As a political commentator his name may not live so long, for although he can strike a powerful blow when he feels like it, much of his work is marred by a sourness which appears to have little to do with politics. Low makes bitter fun of politicians, but sometimes he seems to forget that even the most dunderheaded of them shares a common humanity with himself. On more than one occasion Low has been criticized in Parliament for work which was considered inimical to the best interests of the country; to this he would doubtless reply that a faithful support of Government policies is a shallow sort of patriotism. But the aspect of Low's work which is difficult to understand is that he opposes many things, but it is hard to know what he supports. Capital, Labour, Reform, Conservativism, Tradition, Radicalism—all suffer his derision, but none of them can count on his support. It is not necessary, of course, that a man of what we may call derisive genius should support anything, but there is evidence enough to show us that Low does not properly belong in that small and somewhat unhappy class.

✦ ✦ ✦

MEMBERS of an older generation may wish to dispute Low's claim to first place among British cartoonists, putting forward Sir Bernard Partridge as their choice for that place. Partridge is the political cartoonist of "Punch," who draws those square-jawed, large-bosomed, awesome young women who represent Peace, or the British Commonwealth, or Humanity, or something of the kind. As an artist he is extremely able, but as he draws what he is told to draw, and rarely obtrudes anything of his own feeling into his work, it has a somewhat stilted and theatrical air. "Punch," which began as a radical magazine, and spent many happy years taking pot-shots at celebrities of all kinds, is now staid and heavy, and nothing much in the way of light-hearted political comment is attempted; the magazine prints one full-page political cartoon a week, and it can always be depended upon to represent a solid, high-minded but essentially dull point of view.

✦ ✦ ✦

THE field for a political cartoonist in Canada is wide open. Our notable political figures give him all the scope he needs. Mr. King is an excellent subject for caricature—a study in curves; so is Mr. Bracken—a study in straight lines. Mr. Coldwell's earnest schoolmasterishness could be turned into very good fun; Col. Ralston is a gift to any artist with half an eye. But this wealth of material is unexploited because we have no artist with the inclination the insight and the wit to go to work on it.

✦ ✦ ✦

THE value of a first-rate political cartoonist to the political life of his country is incalculable. He can prick a bubble with a single picture, where the writer of editorials or special articles would need two or three thousand words. He can expose the essential ridiculousness of politicians just when they are representing themselves as high-minded saviours of society. He can be more impudent in his approach to the great and the near-great than any writer could be, unless he were forgetful of the laws of libel. We need such a man in Canada, and we have needed him for fifteen years at least, but he has not been forthcoming. Let us hope that the wait will not be too greatly prolonged.

Up and Down

Pilots have their ups and downs. This one had nursed his Beaufighter across the sea to North Australia and was making for a strip when the second engine cut out and he landed his remnants without wheels under some overhead wires. He and his observer tramped round the plane on a tour of inspection and then made for some huts in the distance.

Army men rushed out highly excited because the plane had landed in the middle of one of their pet minefields.

"Makes you think, doesn't it?" said the pilot. —Australian News Letter.

SOMETIMES IT'S HARD FOR JERRY TO BE A SUPER —By Thomas

17 Points For Drinkers

NEW YORK HERALD TRIBUNE

THE unusual success in the rehabilitation of confirmed drunkards by the recently established Bureau of Alcoholic Therapy in the Department of Welfare of New York, is based primarily on a 17-point mental diet.

This diet consists of a series of thought capsules delicately implanted in the mind of the patient in accordance with his personality and the circumstances of his addiction.

Edward McGoldrick said that more than 150 individuals of varying degrees of culture and social status have been hoisted out of their alcoholic doldrums by this treatment since its establishment 14 months ago, and that it has attracted the attention of social service agencies throughout the country.

✦ ✦ ✦

The suggestions which appear to have worked most effectively with the inebriates are as follows:

"1. I know I must abstain from alcohol, not merely for the sake of others, but first and foremost for my own self-esteem.

"2. I refuse to amuse others with my drinking escapades of the past. My abnormal drinking was pathetic, not funny. I know that fundamentally frustration was the cause of my abnormal drinking.

"3. If I pray for help, I can't expect God to throw a miracle. He cannot do for me what can only be done through me.

God will provide the food—he won't cook the dinner.

"4. An alcoholic is made, not born. Heredity, therefore, is not the cause of my drinking. Such an excuse is an age-old dodge to avoid the reality of seeing myself as I really am.

"5. I know my drinking past has no power over me other than my present feelings about that past.

"6. Regret and despair over yesterday's drinking will only make today a torment, and since tomorrow grows out of today, it will hear the image of today.

"7. I know there is a danger in being cocky over short-lived sobriety. A sense of exhilaration as well as one of depression is equally a good excuse for taking a drink.

"8. I do not need alcohol. Others can do without it.

"9. I know from my own personal experience that drinking never solved a problem for me. As a matter of fact, it only made matters worse.

"10. I realize that I must be absolutely sincere in my effort to overcome the habit of drinking, otherwise no one can help me.

"11. I know that I have put a lot of effort and time into becoming an alcoholic. I know that were I to exert a similar effort and concentrate on doing so, I could successfully achieve that which I want to do, to be or to have.

"12. I know that I cannot do everything I wish to do in twenty-four hours, but staying sober and working diligently, all things can be handled in due course.

"13. I realize that staying sober is of paramount importance in my life, and that one drink of any form of alcohol, including wine or beer, is sufficient to start me on a spree.

"14. I know that in abstaining from liquor I am not doing something big for society, but only doing that which I should properly do.

"15. I realize that I must not neglect my physical health.

"16. I know that my normal drinking has retarded maturity.

"17. I realize that it is necessary to abstain from alcohol, but my ultimate goal is to attain a peace of mind in an active, industrious and constructive life."

✦ ✦ ✦

Mr. McGoldrick, an attorney, who four years ago was an alcoholic himself and is the son of former Justice Edward J. McGoldrick, of the Supreme Court, explained that these thought suggestions cannot be served to the patients indiscriminately as one would serve a handful of pills. There must be individual contact and continuous supervision over a period of time. There are conferences with patients from fifteen minutes to an hour, three or four times a week. The appropriate idea is discussed, sometimes bluntly, sometimes indirectly.

The Case Of Mussolini

From NEW YORK TIMES

WHETHER or not the man Benito Mussolini is alive today is uncertain. We do know, on authority of a medical document for which this newspaper's correspondent in Rome, Herbert L. Matthews, vouches, that this person had duodenal ulcers as early as 1923, that the trouble recurred in 1929, and that a year ago they cost him a loss of fifty pounds during the last month of his Roman rule. This athlete who played tennis, rode wild horses, ran with his panting Cabinet at the head of the Bersaglieri, had his picture taken skiing on Mt. Terminillo and cutting wheat in the reclaimed Pontine Marshes; this apostle of the active life who denounced slippers and threatened to throw an armchair out the window; this rugged individualist who essayed to sweat the individualism out of the rest of the Italian people, this Mussolini was sick. Trying to give the impression of a man who lived on raw meat, he clung to a diet of milk, fruit and sugar.

As a clinical case Mussolini may be remarkable. He overcame his difficulty. Had he been content to cultivate a vineyard in the Mediterranean sun, looking over that blue sea where the Roman galleys passed but not launching warships, gazing over the hills where the legions marched but summoning no new legions, he might have lived out a useful, cheerful span. The doctors know how to treat the plain man's ailment. But Mussolini had another disease—the disease of empire. He looked at Italian peasants and workingmen and saw eight million resistless bayonets. He looked at the sea and craved domination over it. He looked at Ethiopia and lusted after it. His eyes fell upon troubled Spain and he recruited vineyardists, Neapolitan cab drivers, Roman shoemakers, Florentine tourist guides, nice Italian boys who desired to sing a little, make love a little and marry pretty girls who presently had several children and grew plump—he recruited these Italians to destroy such liberty as might be born in Spain. He looked across the Alps and saw Adolf Hitler, who despised him, a kindred soul.

So the actual man lost fifty pounds when he saw his power slipping. How much did the operatic hero lose who said "Live dangerously," "We shall drive ahead," "He who stops still is lost," "Rome dominates"—how much did Caesar lose? Not fifty pounds, but half a world of land and water, an astronomical number of tons of base and glittering dreams. For this Fascist empire, like that of the Nazis, would not be cured. The cause of infinite pain and tragedy, it was destined to die in pain and failure.

The First Ideal Reviewer

You will notice that in choosing a title for this lecture I made a distinction between criticism and reviewing. This was because I believe that while a reviewer may be a critic and his criticism a review there are differences between what a man will write as his first word and what he will write as his last word upon any given book or author. Whereas reviewing is, on the whole, an immediate and provisional estimate of performance, criticism, in the words of Arthur Symons, "is a valuation of forces."....

The reviewer, confronted with the same work, which the critic regards as a manifestation of the soul, is called upon to tell the world whether it has instant and calculable merit as a book..

It was Sainte-Beuve who first reconciled criticism and reviewing....It was his habit to devote twelve hours on each of five days a week to the preparation and writing of his one article, to give a further day to the correction of his proofs, and then to take a day's holiday. His article appeared every Monday, and it dealt as a rule with a single book....It was Sainte-Beuve's aim to be a disinterested "naturalist of minds."....He represented, in spite of much learning and great experience, a point of view which I may describe as the humane, in opposition to the academic or doctrinaire. This is the reason why he was a better reviewer than the aesthete and the dilettante. Strangely enough, he was more interested in the work before him than in any exhibition of his own superior knowledge or in any abstract conceptions of Art or Literature. A pragmatist, you say? At any rate, the first ideal reviewer.—From "The Reviewing and Criticism of Books," by Frank Swinnerton.

GOOD MOVE

There is a move on foot, as the saying goes, to abolish the phrase, "Don't you know there's a war on?" Everybody ought to know there's a war on without being told — and the saying should not be used as an excuse for poor service. —Ottawa Citizen.

Hard To Believe How Time Flies

AUGUST 23

1914 With the war, tobacco prices are increased 5 to 10 cents a pound, and cigarettes from 15 to 20 cents a package.

O. Taylor of the Review, and Charles Hastings of The Examiner both volunteer for active service.

Among the winners of the Kawartha Park Regatta are Doug Carlisle, John Carlisle, Don Fitzgerald, George Zimmerman, Grace Conway, Eric Weir Hugh McKenzie and Dorothy Stewart.

1924 Fall wheat yield of 30 to 50 bushels reported as common throughout district.

Aldermen Walter Stocker and Malcolm McIntyre attend Fire Chief Convention in United States.

The launch of Harry E. Wolfe blows up in Chemong Lake.

The firm of Miller Powell and Watson decorate Oshawa for Old Boys' Week.

1934 Victoria County girls are placed first in judging at the Peterborough Exhibition.

Walter Ward has close call from being electrocuted while at work at the C.G.E.

Trenton eliminated Junior Petes from O.A.S.A. race.

Contemporaries

IT'S A COLD DAY

A Brooklyn man accused of unlawful entry of an apartment is said to have strolled about the neighbourhood until he found a householder leaning from a window in search of a breath of fresh air and then picked the lock of the apartment door. Apparently it's a cold day when a burglar can't find opportunity to ply his trade. —Buffalo Courier-Express.

CAPITALIST RUSSIA?

Both capitalism and communism are fighting words. They are symbols, expletives, banners of conflict.

Before the argument can be conducted in a reasonable tone of voice they must be explained. Capitalism is not happily named.

For if a capitalist society is one that lays particular stress upon the accumulation of capital, then Soviet Russia is the most capitalist state that ever existed.—New York Times Magazine.

SLUM CLEARANCE

Ottawa's housing plan, we learned, provides that municipalities must pay half the "excess" cost of acquiring and clearing slum sites for erection of dwelling units by limited dividend housing corporations or life insurance companies.

The Federal treasury will pay the other half and cities may try to wheedle part of their portion from provincial governments.

When we start paying out our hard cash to correct evils which should never have been allowed to develop in the first place, City Hall will begin to pay more attention to its prevention duties.—Vancouver Sun.

NEVER AGAIN

Even a war industry can be maintained underground. The Germans had one as far back as the time of the Weimar Republic, and doubtless will have one again, despite all we try to do about it. And this nucleus of a war machine is something that can be expanded rapidly, perhaps too rapidly for a widely dispersed international police force to handle. We know how long it takes to build up a national defence mechanism from scratch. Because we have had to do it within the past five years, we almost lost our freedom. Mr. Coldwell may be disposed ... chance again, but for the next few years, at least, not many Canadians will see things ... way.—Windsor Star.

A Bible Message

Listen, O isles, unto me; and hearken, ye people, from far; The Lord hath called me from the womb.... And he hath made my mouth like a sharp sword; in the shadow of his hand hath he hid me, and made me a polished shaft; in his quiver hath he hid me; and said unto me, Thou are my servant, O Israel, in whom I will be glorified. ....

And he said, It is a light thing that thou shouldest be my servant to raise up the tribes of Jacob, and to restore the preserved of Israel: I will also give thee for a light to the Gentiles, that thou mayest be my salvation unto the end of the earth. (Isa. 49: 1, 2, 3, 6.)

✦ ✦ ✦

Now when John heard in the prison the works of Christ, he sent two of his disciples, and said unto him, Art thou he that should come, or do we look for another?

Jesus answered and said unto them, Go and shew John again those things which ye do hear and see: the blind receive their sight, and the lame walk, the lepers are cleansed, and the deaf hear, the dead are raised up, and the poor have the gospel preached to them. And blessed is he, whosoever shall not be offended in me. (Matt. 11: 2-6.)

Unconsidered Trifles

Fifty Nazi pilots knocked at the gates of heaven and sought admittance. St. Peter waved them back.

"I'm sorry," he said, "but only six of you ... come in."

"But there are fifty of us," the Nazis protested.

"Maybe," replied St. Peter, "but Field Marshal Goering's communique said that only six ... been shot down."

✦ ✦ ✦

Sharp received a letter from his friend McTavish which bore no stamp, and he had to pay double. "You will be delighted to hear I am enjoying the best of health, old chap.—Yours, McTavish."

Sharp then wrapped up a large stone and without paying postage sent it to McTavish with the following note: "This great weight rolled off my mind when I read your good news."

✦ ✦ ✦

In a small town out West there was a sudden commotion. It appeared that a wire had fallen across the main street and was holding up traffic. No one dared to touch it in case it should be "live."

The news reached the editor of the local paper and he acted promptly.

"Send down two reporters," he ordered: "one to touch the wire and the other to write up the story."

Delegates Focus Talks On Peace Program

BY JOHN M. HIGHTOWER
Associated Press Staff Writer

WASHINGTON, Aug. 23 — (CP) — Current diplomatic problems have been ruled out of the Dumbarton Oaks post-war security talks, it was understood today, and sessions are to be concentrated on blocking out the basic principles of peace organization.

Apparently this did not preclude the possibility that consideration should be given to putting at least a part of the projected organization into temporary action as soon as possible, pending decision by the United Nations of whether they wanted to set up the agency to be designed here.

Diplomatic quarters attached considerable significance in this connection to a statement by Sir Alexander Cadogan, the British Delegation chief, at the opening session of the security talks. Emphasizing that "peace may come sooner than some expect," he declared:

Want Definite Plan

"It would be folly to delay the construction of at least some framework of future international cooperation until the problems of peace confront us with all their insistency."

The conference settled down to its first working session today, following yesterday morning's formal opening and an afternoon meeting of Sir Alexander Andrei Gromyko, the Soviet representative, and Edward R. Stettinius, Jr., the American delegate, to decide on mechanics.

Announcement of the results of this meeting was withheld until today when they could report to the full conference, but it was understood that they covered the scope of the talks, the time and frequency of sessions and similar questions.

Various officials said it was the intention of the conferees to limit their talks strictly to evolving plans for an international organization and to avoid any discussion of such issues as boundary disputes and occupation or disposition of enemy territory.

Any agreement made at Dumbarton Oaks will have no validity unless the Soviet, British, Chinese and American governments formally accept it, subject to later approval by all the united nations.

3 Pig Litters

GUELPH, Ont., Aug. 23 — (CP).—Harvey Richards of East Luther township owns a Yorkshire sow which is doing its bit towards a large production. The sow has had three litters—a total of 63 pigs—in two days short of 13 months.

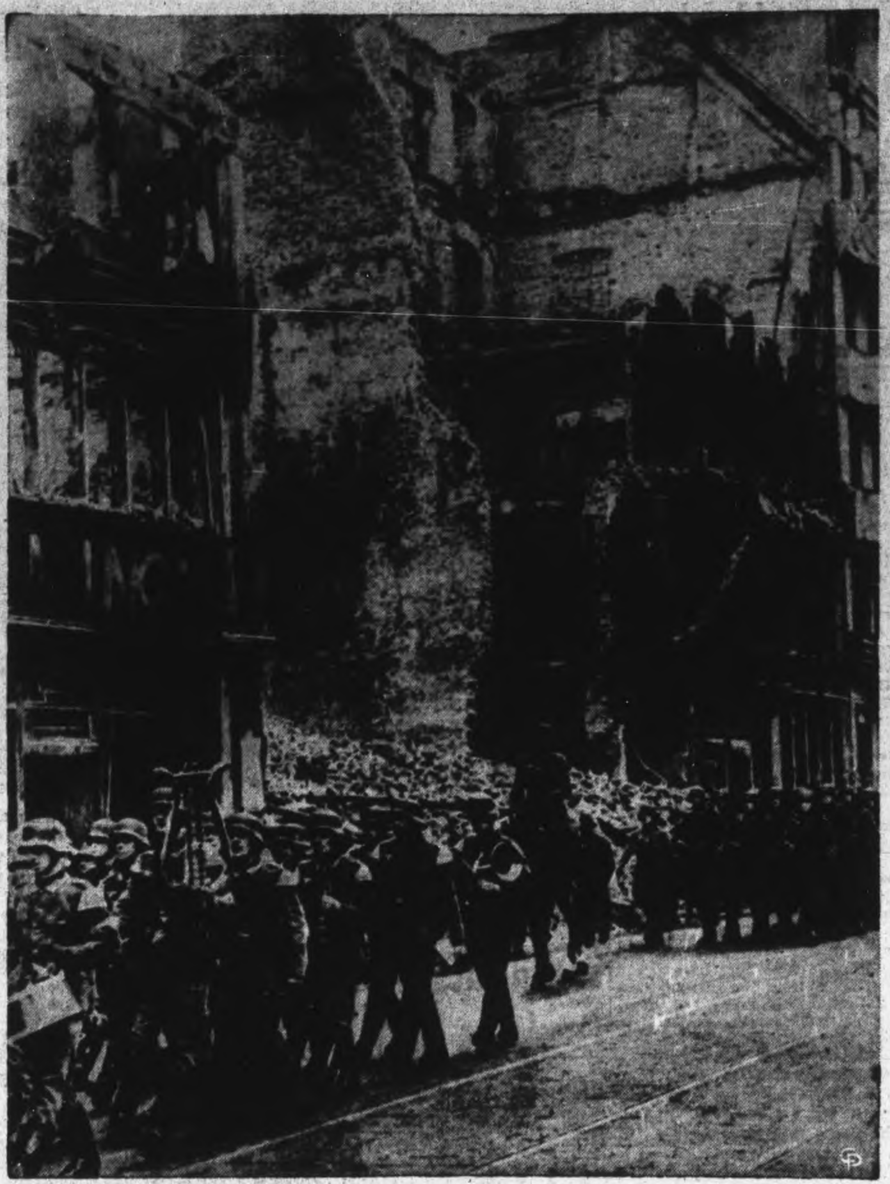

RUINS AT HOME, DESTRUCTION ON BATTLEFIELD — The effectiveness of an Allied bombing attack on Berlin is evidenced by the demolished buildings shown in this photo. A German band replaces the sounds of falling shells that just a short while ago pervaded this street. According to the German caption accompanying this picture, the band is supposed to "boost" up the morale of the German people who are well aware that things are not going as well as their leaders promised them.

Special Power To End With The War

CANBERRA, Aug. 23 (CP)—Continued counting of votes in Saturday's "powers referendum" today increased the total registering opposition to granting the Australian government additional sweeping powers for five years after the war.

The latest available figures were 1,786,260 against the measure and 1,536,717 in favor. The government's present virtually unrestricted powers will end automatically soon after the war is over.

Customs Minister Richard Keane said yesterday the outcome of the referendum would not affect the government's determination to continue price stabilization during the war but would greatly restrict its powers to maintain price stability after the war.

Prices were but one of the 14 points on which the government sought extended powers the others including care of ex-servicemen, employment and unemployment, marketing, air transport, national works, health, family allowances production and distribution of goods and control of companies and combines.

Want Their Rights

Opposition Leader Robert Menzies saw in the defeat of the government plan "a warning that the necessary coercions of wartime have not blinded the people's perception of their rights."

He added: "I am convinced that the vote was not against the constitutional revision. Most of those who opposed the government's proposals agree that after the war the constitution should be reconsidered. For this purpose the opposition considers there should be a meeting of a representative convention as soon as possible after the end of the war."

Prime Minister Curtin described himself as "disappointed but not surprised" and said "the approach to the people was made under all kinds of difficulties and was prejudiced by pre-occupation with the war as well as by the irrelevancies which have marked every referendum since federation.

"We have put forward proposals in which we believe, and they have been defeated. It now remains for those who opposed our plan, or professed to have another, to produce theirs."

Widow's Crops Saved By Kindly Neighbors

MANVERS, August 23 (ENS) — Left alone and without help to harvest the summers' crops on her farm two miles west of Bethany when her husband passed away recently, Mrs. Gilbert Kinkade has had just cause to celebrate the kindliness and cooperation of her neighbours, who fell to with a will and between them managed to cut and thresh many acres of fall wheat and get it sold on the market.

When Mr. Kinkade died in the middle of harvest time, it was imperative that something be done immediately to assist his widow, unable to obtain any farm labor at a critical time. Although most farmers of the district were busy harvesting their own fields—and with little enough assistance themselves—they banded together and in turns took care of Mrs. Kinkade's crops. David Masters, a soldier who had obtained leave to work as a farm assistant and who formerly had lived with Hiram Ward on the farm adjoining the Kinkade property for sixteen years, saw to it that the cutting of the grain was performed. Jack Armstrong, working in the evening and morning hours before and after other jobs, threshed the fall wheat. Kind neighbours saw that the crops reached market; and the climax came last Saturday when, with 30 acres of grain yet remaining to be harvested, a group of neighbours gathered with wagon racks and quickly finished the job.

Dies From Sting

JEROME, Idaho, Aug. 23(AP) —A wasp stung Virgil Verton on the neck last night while he was tearing paper from the wall of his ranch home. Verton lost consciousness, died 45 minutes later.

NOW IN LONDON — Maj. William Jones of New Toronto, one-eyed guerilla warrior, who since last August has been Allied advisor to Gen. Tito, Partisan leader in Yugoslavia, is in London. His wife is waiting permission to join him there. He has been publishing a book, according to report.

Happy Paradol Girls
Have a tip for you

If you don't know about Paradol you really should.
For PARADOL can help you to get more pleasure out of life. You don't need to be saying "Oh dear, I can't go at that time, you know why."
Life is very different for many girls and women who have proven for themselves that PARADOL makes quick work with headaches and other discomforts which bother them at times. They can now take a Paradol and go off to the dance, the theatre, or the athletic event, feeling fine and forgetting the pains and aches which threatened to mar their pleasures.
Why not do as so many girls are doing these days—carry PARADOL in your handbag so as to be protected at all times against headaches, colds and jittery nerves.
Paradol does not disappoint.
35 cts. a vial. Economy size jar, five times as many tablets $1.00.

Dr. Chase's Paradol

it's the truth!

You Can have Brighter Teeth!

Impartial laboratories made hundreds of tests. Scientists checked their findings with photoelectric measuring devices and authorize this statement: PEPSODENT POWDER PRODUCES A LUSTRE ON TEETH TWICE AS BRIGHT AS THE AVERAGE OF ALL OTHER LEADING BRANDS... BRIGHTER THAN ANY OF THEM—BAR NONE! These results have been double-checked by identical twins who made practical in-the-home tests... by technicians in dental clinics... by dentists in their own offices. The result is always the same: Pepsodent Powder with Irium makes teeth *far* brighter.

Irium is an exclusive, patented cleansing ingredient found only in Pepsodent. To make *your* teeth brighter, get Pepsodent Powder with Irium... today!

You Can change your Face!

Crooked, improperly spaced teeth need not permanently affect your looks. Today dentistry can do wonders in straightening crooked teeth and improving your appearance. Or, like the movie stars you can have chipped or broken teeth recapped. Your dentist can tell you what needs to be done and how quickly you can expect to see results.

Yes, it's the truth... modern dentistry can help you have sound, good-looking teeth through a series of corrective treatments. But it's up to you to keep them clean and bright through careful daily brushing.

PEPSODENT WITH IRIUM*
MAKES TEETH FAR BRIGHTER

* Of all Toothpastes and Powders ONLY PEPSODENT CONTAINS IRIUM!

Ayrshire Cow Sets New Record

OTTAWA, August 23 — (CP) — The Canadian Ayrshire Breeders' Association announced to-day the heifer Chestermere Ruth, owned by J. A. Hodgson, of Forest Lawn, Alta., has established a Canadian Ayrshire production record of 16,719 pounds of milk, 753 pounds of butterfat, with an average test of 4.38 per cent fat. It is the highest record set by an Ayrshire in the two-year-old class of the Record of Performance.

The mark also is the highest made in that class by an Ayrshire on two milkings a day. Former leaders established records on three milkings a day. The record is based on the lactation year.

The previous high mark was set by Hybrid, owned by the College of Agriculture at Ste. Anne de La Pocatiere, Que., with 16,017 pounds of milk and 692 pounds of buterfat on three milkings a day.

Bit Mixed Up

WITH THE CANADIAN ARMY IN FRANCE, Aug. 23 —(CP Cable).—Latest prisoner story going the rounds today as the Canadians gather up thousands of exhausted German soldiers is of a captured German officer in Trun who helped direct traffic when Canadian convoys moving forward got mixed up with captured German vehicles going back.

Churchill Sees Oshawa Unit

By DOUG HOW
Canadian Press War Correspondent

WITH THE CANADIANS IN ITALY, Aug. 23 — (CP Cable) — Prime Minister Churchill inspected troops representing the Calgary, Three Rivers (Que.) and Ontario Regiments after addressing more than 1,000 representative soldiers of an independent armored brigade.

In his speech Sunday, previously reported, Mr. Churchill said: "I am not prepared to predict an early conclusion of the war but I would not guarantee it will not end sooner than we have, up until now, allowed ourselves to hope."

The troops and their Sherman tanks were drawn up on a hillside in an undisclosed sector behind the Florence battlelines. The Ontario Regiment of Oshawa, Ont, the Three Rivers Regiment and the Calgary Regiment constitute the 1st Canadian Army Tank Brigade.

Mr. Churchill also inspected supporting arms and a British artillery self-propelled regiment whose men fought with the Brigade for some time and now wear the Maple Leaf on their weapons and vehicles.

BABY CHAFING
CUTICURA

Try SUPERLATHER Shaving Cream — Special 19c
Nothing Smoother for a Real Delightful Shave!
Sparkle Tooth Paste — Special 19c
To Fulfil That Certainty of Beautiful White Shining Teeth!

TAMBLYN
Suggestions and Bargains for the Balance of the Week

English Style HEALTH SALT — Mild Laxative, Cooling, Refreshing — 1-lb. Tins 43c
TAMBLYN TALCUM POWDER — Odors: Rose, Violet, Lily of the Valley — 1-lb. Cartons 2 for 33c
MILK of MAGNESIA — Relieves Sour Stomach, Indigestion and Biliousness — 20-oz. Bottles Special 29c
Dorothy Gray HOT WEATHER COLOGNE — Cool Discreetly Fragrant — NATURAL JUNE BOUQUET SWEET SPICE — Big 11-oz. Bottle 1.05
STOPS PERSPIRATION! 39¢ 1 oz. Net COMPARE VALUE! BIG DOUBLE SIZE JAR!!! BUY ETIQUET TODAY!

Summer Toiletries
FOR A Glowing COMPLEXION
Du Barry FACE POWDER — This Tinted Foundation Film Gives Your Skin a Glowing Freshness; Conceals Freckles and Minor Blemishes; Gives You a Long-Lasting Make-Up with Petal-Smooth Finish — NATURAL, SPECIAL RACHEL, ROSE BEIGE, TROPICAL CREAM, RACHEL NO. 2 — 1.15 – 2.00

"ROUGES": Du Barry ... 1.10-1.25; Angelus Cream ... 60¢; Three Flowers ... 60¢; Three Secrets ... 60¢; Woodbury ... 29¢; Marvelous ... 75¢
"CREAMS": Woodbury .. 25¢-40¢; Pond's .... 34¢-59¢; Du Barry— 1.25-1.65-2.50; Marvelous ... 75¢; Lady Esther ... 29¢-55¢
"FACE POWDERS": Coty ... 1.00; Marvelous ... 75¢; Woodbury ... 25¢; Cashmere Bouquet ... 29¢; Tangee ... 19¢-40¢
"DEPILATORIES": Velvet Mittens ... 45¢; X-Cream ... 29¢; Neet ... 69¢
Ashes of Roses Powder and Perfume 1.35
"LIPSTICKS": Don Juan ... 1.10; Three Flowers .. 60¢; Marvelous ... 75¢; Du Barry ... 1.15; Pond's ... 19¢-55¢
"DEODORANTS": Amolin Powder ... 59¢; Odo-Ro-No Liquid, 39¢; Odo-Ro-No Cream ... 39¢; Mum, 39¢-59¢; Arrid, 39¢

ON THE AIR — Listen to Your Tamblyn Broadcast 6:15 p.m. Daily Monday through Friday CFRB News About the News
HINDS HONEY and ALMOND CREAM — 25¢ 45¢
Derny's 3 Secrets FACE POWDER — Beauty, Charm and Romance — 25¢-50¢
Sheen Liquid Stockings 49¢
Improve Your Summer Snapshots with an Enlargement — To Size 6"x8", in Beautiful "BERWICK" FOLDER 47¢ — Colored in Oils 55¢ Extra
POWDER PUFFS "TRULY YOURS" 5¢ 2 for 15¢
MINARD'S LINIMENT — For Aches, Pains and Sore Back — 29¢
Leg Show by Dorothy Gray — 1.00
ENOS FRUIT SALT — For Morning Freshness — 59¢-98¢
CUTICURA ANTISEPTIC BABY OIL — 60¢

Tamblyn Quality Products
PAROL-AGAR - 16 oz. 63c - 40 oz. 1.19c
BIS-CARB-CO - - 3 oz. 33c - 16 oz. 1.39c
TINCTURE IODINE - 1 oz. 16c - 2 oz. 29c
WITCH HAZEL - - 8 oz. 19c - 16 oz. 39c
DYSPEPSIA REMEDY 6 oz. 39c - 16 oz. 79c
POISON IVY LOTION 4 oz. 25c - 8 oz. 40c

INSECTICIDES: 2-WAY, 59¢-98¢-1.65; FLY-TOX, 24¢-43¢-73¢; FLIT ... 23¢-39¢-69¢; SKEETER SKATTER, 35¢; BLACK LEAF 40 33¢-95¢; SHELLTOX— 24¢-43¢-73¢; SKETOFAX ... 25¢; MOTH-TOX ... 49¢

For Hay Fever: NORWICH AQUEOUS NOSE DROPS, 25¢-49¢; RAZ-MAH .. 59¢-1.00; VAPINE NOSE DROPS ... 19¢; VAPINE INHALANT— 39¢; CANADIAN NASAL SPRAY ... 1.00; Refills ... 50¢; FROSST ALLERSOL— 1.00-2.00; ALLERGI-TABS— 1.00-2.50

BILE-BEANS — Keep You Feeling Fit — 47¢
CRESS Corn Salve — Relieves Corns Instantly — 50¢
PICKLING SUPPLIES
BURN-A-LAY
DR. WEST TOOTH BRUSHES — 50¢
BiSoDol — 55¢ 1.19
DR. LYON'S TOOTH POWDER — Whitens the Teeth — 28¢ 45¢
MODESS — Safe and Soft — 25¢
OVALTINE — 59¢ 98¢
DU BARRY HOSIERY TINT — Will Not Rub Off — 1.00

339 GEORGE STREET PETERBOROUGH
STORE HOURS: 8.30 a.m. to 9 p.m. Daily; Saturday, 8.30 a.m. to 10 p.m.
TELEPHONE 8801

Clever Tennis Played In Junior Finals

MONTREAL, Aug. 23 —(CP) — Five Ottawa players qualified for the Junior Men's Single Quarter Finals in the Province of Quebec Junior Boys and Girls Tennis championships yesterday while two Ottawa women reached the quarter finals in the Junior Women's Singles.

Yves Sarra-Dournet reached the playoff round with two victories to his credit in the preliminaries, defeating Gerard Messier of Montreal, 6-8, 7-5 and 6-4, and J. P. Faguy of Montreal, 6-2, 5-4. Bob Duford also marked up a dual victory in yesterday's round scoring 6-1, 6-3 over Roger Brouillard of Montreal and 6-1, 6-3 over Bob Huband of Ottawa.

Paul Ollivier of Ottawa defeated Claude Trudel of Montreal 6-3, 6-0 and Andre D'Aoust of Ottawa, 6-2, 6-1, to make the quarter finals. Frank Kaszas of Ottawa was extended to three sets to defeat Bud Marsh of Montreal 6-4, 2-6 and 7-5 but easily defeated G. La Mothe, Montreal 6-2, 6-3.

Redmond Quain of Ottawa upset Bob Turgeon of Quebec, 5-7, 6-3 and 6-4 and will be matched against Roland Raymond of Montreal, the winner to enter the quarter-final against Sarra-Bournet.

Yvon Gauthier of Quebec also qualified for quarter-final, turning back Johnny McCuaig of Ottawa 6-2, 6-1 and Jim Spencer of Beauharnois, 6-3 6,-3.

In the Junior Ladies' Singles, Dorothy O'Brien and Janet Rutherford of Ottawa reached the play-off rounds. Miss Rutherford defeating Helene Chevalier of Montreal 6-0, 6-8, 6-0 and Dorothy Helleur of Montreal 6-0, 6-8, 6-0 and Dorothy Helleur of Montreal, 6-1, 6-1. Miss O'Brien advanced after defeating Beverley Mace of Ottawa 1-6, 6-4, and 6-4.

Gilbert Jolicoeur and Hammie Quain of Ottawa reached the quarter-final in the Boy's Singles division after Jolicoeur turned back Raymond Page of Montreal 6-3, 6-2 and Quain upset Guy Dagenain of Montreal, 6-0, 6-3.

EXPORTS TO CHINA

Large Canadian exports have been going to China, almost $8,000,000 worth for the first five months of 1944.

Complete Auto Service
MOTOR REPAIR, BODY BUMPING, REPAINTING
J. J. DUFFUS CO.
Tel. 5797

THRIFTY SHAVES
With Minora Blades!
Minora Blades 4 BLADES 10¢

SCOTT'S SCRAP BOOK —By J. R. Scott

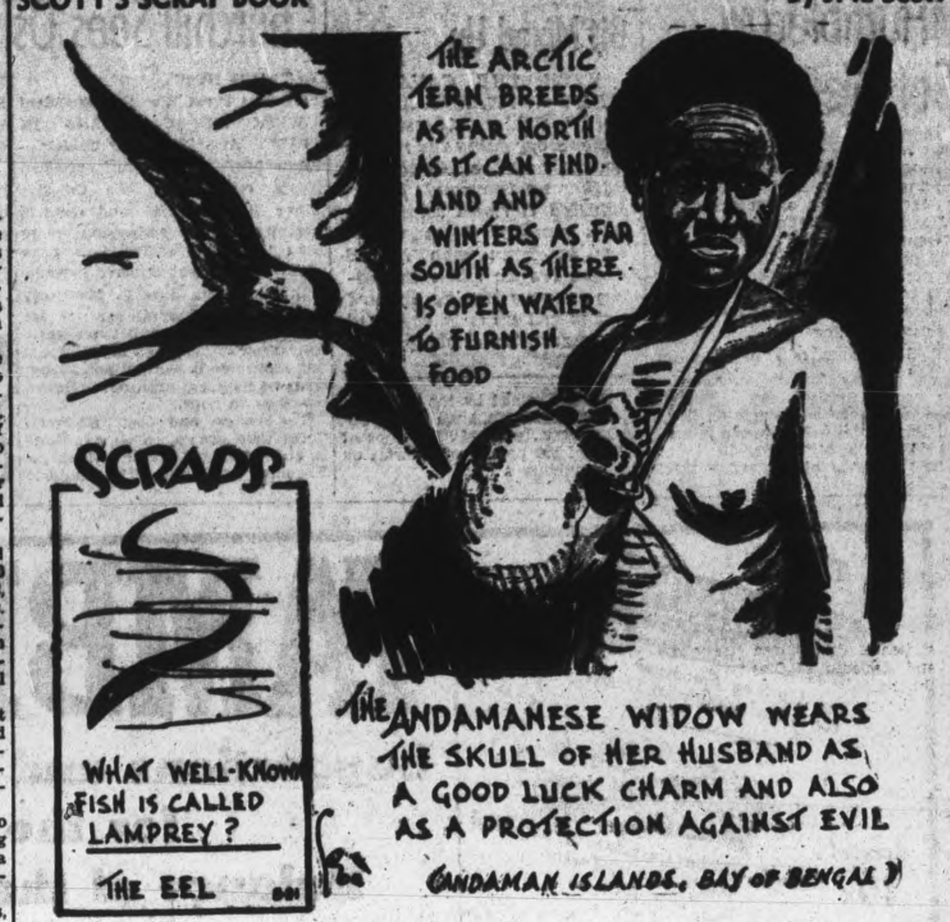

Brintons Defeat Westclox 10-7

The Brinton team defeated the Westclox in a Men's Industrial Softball fixture, Tuesday evening on the Brinton diamond. The score 10 to 7.

Plenty of hitting by the Brinton boys sparked the play. M. Byers coming through in the eighth inning with a home run with the bases loaded.

Art Philipp went the distance for the Brintons, while R. Currie for the Westclox was replaced in the third inning by Nicholls.

The highlight of the game was a new version of the hidden ball trick. One of the Westclox boys (no names mentioned, although he must have been of Scotch descent) made a litwager with Mr. Larry Maguire, the hard working secretary of the league, that he would get on. He did by a very close margin. Mr. Maguire threw a coin, but it fell about six feet short of the base. The runner could not resist the temptation, and while stepping over to pick it up, was quietly tagged out by S. Craig the Brinton first baseman.

Box score:

Brintons	AB	R	H	PO	A
Corbett, ss	5	3	3	1	4
Kingdon, rf	4	2	2	3	0
Rose, cf	4	3	3	1	0
Byers, c	5	1	2	0	0
Dorrell 3b	5	1	1	0	3
McGarrity, 2b	6	1	1	4	1
Jones, lf	5	3	3	1	0
Craig, 1b	6	3	3	11	0
Philipp, p	6	[illegible]	1	0	[illegible]
	46	19	19	21	11

Westclox	AB	R	H	PO	A
Pearson, ss	5	0	0	1	2
Spencer, 1b	5	0	1	3	0
Millen, lf	5	0	1	3	0
Blewett, cf	4	2	2	1	0
Currie, p, 1b	4	2	2	3	1
Jacquith, c	4	1	2	3	0
Rowett, 2b	4	1	1	2	2
Nicholls, 3b	4	1	1	3	2
Cannon, rf	4	0	1	2	0
	39	7	11	21	7

LAWN BOWLING

By HERB MARTIN

On August 17, 1942, we wrote the following appeal to oud lawn bowling members regarding our tournament that we were staging in aid of the British War Victims' Fund.

During the past year many towns and cities of the British Isles have been heavily bombed, homes have been completely demolished, families have been separated, children have been left orphans, many have been killed, many others maimed for life, while we over here have been priviliged to continue on in every walk of life just as if nothing serious was happening.

Let us put ourselves in the position of the people of some towns of England. Supposing some night when we have all of our greens occupied that suddenly out of the sky should come the mad maniac and drop one of his infernal high explosive bombs right in the centre of our greens. We're just wondering what would happen? We're wondering how much of the Dominion Woollens factory would be left to-day. We're wondering how many of the beatuiful homes that surround our grounds would stand up under the onslaught, and how about the people who live in them. We're wondering what would happen to Mount St. Joseph and its faithful occupants. We're wondering how man would be left to know what happened. We're just wondering. Can you see the picture? And having all this in mind our hearts go out to those gallant people who are taking it on the chin without a whimper."

So on Friday night of this week at 7 p.m. we are holding our annual British War Victims' Fund tournament. Everybody is welcome to come. All of the money raised is to be handed over to the Fund, as we understand that many prizes have been donated. The fee is $1.00 per player and that is not much—we've spent five times that at our out-of-town tournaments. So let's make a big effort to put this across and remember:

"If nobody thought just a little
about you
And nobody thought about me
And we stood all alone in the battle of life
What a dreary old world this would be?"

The novice competition sponsored by the Peterborough Examiner, got off to a good start last evening and it was expected that the games would reach as far as the semi-finals. It was by far the biggest entry that we have had for many years. Just who will win out we have not the slightest idea.

There was some real high class bowling when you consider that these boys are all new bowlers. Many of the old timers were sitting on the verandah and on the benches looking over these newcomers.

It is most likely that a night, not too far distant, will be set aside for the semi-finals and fials.

The Sports Round-Up

By HUGH FULLERTON, Jr.
Associated Press Staff Writer

NEW YORK, Aug. 23— (AP) — One southeastern football coach claims his first task every morning is to "check the hotels to see who is in town and then try to keep our players away from them..... That may be a slight exaggeration, but this corner's spy, in that territory reports a "regula epidemic of player snatching." .... Unless the Yankees come through with a last-minute spurt, this season will be the eighth in 24 years that no New York team has made the World Series. In that stretch 22 Gotham clubs have appeared in the series.

When Connecticut jumped the National Boxing Association in order to recognize Hartford's Willie Pep as World Featherweight champ, it took a big load off the tongues of fight announcers, who had to use doubletalk every time they introduced Willie in his home state. Now Commissioner Barney Coskey's big job will be to get Pep to defend his title for less than $30,000.

To-day's guest star:

Bob Stedler, Buffalo, N. Y., Evening News, "All seven of the proposed new professional football leagues want to include Los Angeles as a member and all claim to have financial support. Are there that many movie stars willing to lose money so as to avoid paying taxes?"

PRODUCTION PEAK

Production of aircraft is likely to reach an all-time peak in value in 1944-45 with an increase of about 10 per cent. over last year.

MARCHILDON MISSING IN ACTION—FO. Phillip Edward Marchildon of Penetanguishene, is reported missing in action. He broke into professional baseball with the Toronto Maple Leafs, and was with the Philadelphia Athletics at the time he joined up over a year ago.

Aircraft Holds Westclox To 4-All Tie

The Westclox-Aircraft race for the Senior Girls' Championship stalled temporarily at Ashburnham Bowl Tuesday evening, when the third game of the play-off series was thrown into a 4 to 4 deadlock in the seventh inning, and was called by Umpire Herb. Payne on account of darkness. The two teams will clash again Thursday evening at the Bowl, and both teams are anxious to take the verdict then; as the Westclox, at the present, are two games ahead of the Aircrafters.

The Westclockers started the ball rolling in the first inning; 2 runs crossed in order. Aggie Anderson scored on a hit into right by Viola McLean, and McLean scored when Eleanor Craig fumbled Marjorie Hawthorne's easy roller. Aircraft came back in the second inning to sew up the game, when 2 runs crossed.

Eleanor Craig singled to first, Marg. Selkirk was safe when her shot to short stop was bounced, and Audrey Patterson walked. Marg. Selkirk was out, when she attempted to steal second base. Helen Hunt singled to right field scoring Eleanor Craig. Rose Redpath sent an easy one to Joyce Withers, but was safe when the pitcher failed to throw the ball anywhere. Audrey Patterson was walked home when Emma Roberts waited for 4 balls.

An single run in the fifth inning broke the tie, and sent Westclox out one run ahead. Aggie Anderson scored on the play that put out Nona Whetung at first base.

A 2-run rally in the seventh gave the Arcrafters a one-run lead. Norma Strickland sacrificed to score Marg. Batley, and Annette De Carlo scored when Eleanor Craig's roller was fumbled by Verna Patterson.

Game Called

The game was called after one run, turned in by Westclox in their half of the seventh frame, again put the two rival teams on even terms. In the seventh, Nona Whetung scored when Eleanor Craig left her base, and Marjorie Hawthorne, who had walked, was beginning to dash to second. The ball was thrown to Annette De Carlo, but it was too late; Nona Whetung reached the base a few seconds before.

Joyce Withers pitched for Westclox, fanning 2, walking 5, and allowing only five blows. Norma Strickland held the mound for the Aircraft team, striking out 4, walking 3, and allowing 7 hits. During the seven innings of play, Westclox left 6 runners on bases; Aircraft left 7 also, including once when the bases were loaded.

The teams—

Westclox — Aggie Anderson cf, Viola McLean ss, Nona Whetung 1b, Marjorie Hawthorne 3b, Barbara Rome lf, Beryl Dobbin rf, Isobel Bullock c, Verna Patterson 2b, Joyce Withers p.

Aircraft—Marg. Batley cf, Annette De Carlo c, Norma Strickland p, Eleanor Craig 1b, Marg. Selkirk rf, Audrey Patterson 2b, Helen Hunt 3b, Rose Redpath lf, Emma Roberts ss.

Umpires—Payne, plate; Barrett, bases.

By Innings—		R	H	E
Westclox	200 010 1—	4	7	4
Aircraft	020 000 2—	4	5	6

First Game Of Playoffs Tonight

The first game of the Ontario Intermediate "A" playoffs will be played tonight at Riverside Park, when Trenton meet Plazas, local City League champions. The second game will be played in Trenton Friday night.

Plazas will be at full strength tonight and have one of the best-balanced teams to represent this city in years. They have three starting pitchers ready, Dave Wilson, Terry Woods and Frank Stokoe. No announcement has been made as to the starting pitcher for tonight's game but any one of the three should make a good showing.

Reports from Trenton are to the effect that they have a powerful team, shadowing any outfit from that town in years. Fans are assured of a good, fast contest tonight.

The game will commence at 6:15 o'clock and should draw a bumper crowd.

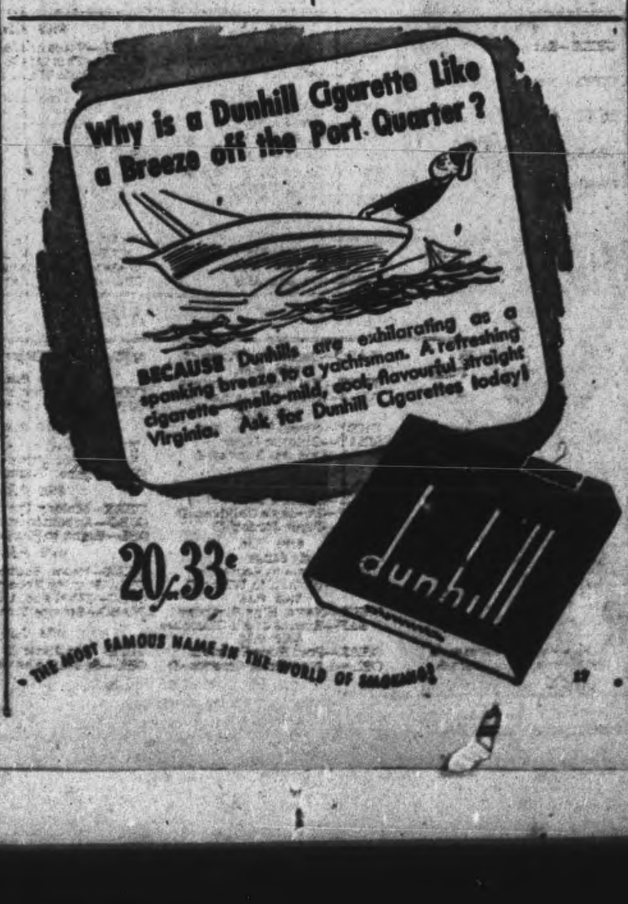

HORSEPOWER IN ACTION ON HOME STRETCH—Thundering down the stretch, straining thoroughbreds make the dirt fly in a race at Washington Park, Chicago. Blue Alibi, who was third when the photo was snapped, won. The two horses neck and neck in the lead here are Jeanie Berry, outside, and Bolo Miss. Neither placed.

Combines Beat Drafters 14-6

The Nashua-Raybestos Combines defeated the Drafting Room gang 14-6 in an exciting Industrial League game held at East City Memorial Park.

Drafting Room team started out right with Dunford knocking a home run one on in the first inning. They added another run in the second on hits by McMichael, Waterman and Shaughnessy. Both teams went scoreless till the fourth when Nashua cashed in on an error by scoring two runs. Both teams added another one in the fifth, while Nashua scored two in the sixth and the Blue Print boys one run. Nashua added two more in the seventh while the Drafting added another one on a home run by Bob McQuaig. No runs were scored in the eighth, but in the ninth the Nashua men ran lose with Montgomery knocking a home run with two on and another four runs came in after. Drafting could not retaliate in their last half and thus the game ended. McIsaac handled the game very well behind the bat.

Waterman was the best hitter with 3 for 4 for the Drafting while Montgomery and Maudsley were the pick of the Nashua men.

Score by innings:		R.	H.	E.
Nashua	000212 207—	14	17	1
Drafting	210 011 100—	6	13	4

Batteries:
Nashua—Montgomery and Highey.
Drafting—Kemp, Waterman and Tanner.

Sports Menu

TONIGHT, AUGUST 23

Ontario Playoffs:
Trenton vs. Plazas, Riverside Park, 6:15 o'clock. First game of O.A.S.A. Intermediate A playoffs.

Ladies' League:
Quakers vs. Lock Works, 6:45 o'clock, East City Bowl.

Industrial League:
Marines vs. Woollens, Memorial Park, 6:30 o'clock.

Remember When—

(By The Canadian Press)

Bill Cook, Sault Ste. Marie right winger, turned professional with Saskatoon Shieks of the Western Canada League 22 years ago today. He went to New York Rangers, newly-formed National Hockey League entry in 1926, teaming up with his brother, Fred, and Frankie Boucher to form one of hockey's greatest all-time forward lines. All are now retired.

BREAD MOUNTS UP

Two slices of bread wasted once a week in each home equal 3,000,000 wasted loaves per year.

Here and There in Sport

By The Canadian Press

After lasting only three innings in Monday's American League fixture with Cleveland, Oscar Judd, pitcher of Boston Red Sox and product of Ingersoll, Ont., has been granted leave of absence and has retired for the balance of the season, it was announced yesterday by General Manager Eddie Collins at Boston. Judd has been troubled with a sore arm and his record for the year was one victory and one loss, his previous appearance on the mound having been in June.

The $1,500 Ticonderoga stakes for three-year-old trotters featuring the grand circuit card at Saratoga Springs, N.Y., last night went to Top Row, owned by E. A. Tassi, San Jose, Calif. He won the first heat in 2.10 and was second in the next dash.

The second of the five-race series in the 22nd International Star class yacht championships yesterday at Chicago found Gerald Driscoll of San Diego, Calif., the winner for the second time. Only Canadian entry to cover the 10-mile course was B. G. Waddell of Sarnia.

Kitchener scored an easy 14-0 victory against Tillsonburg at Kitchener last night in the first of their O. B. A. juvenile playdowns, with Shorty Wildfong allowing only two hits against 17 gathered by his mates.

Basic Training Centre No. 20, Brantford, washed off Guelph 5-2 last night at Hamilton in the deciding tilt of their O.A.S.A. intermediate "A" series. The winners face Simcoe Training Centre No. 26 in the next round for an all-soldiers series.

First encounter of the O.A.S.A. intermediate "B" series last night at Tillsonburg saw the locals fail before Burlington 7-6, nine errors ruining the chances of the home team. Second game is scheduled for Thursday at Burlington.

KELLOGG'S ASTHMA RELIEF
FOR ASTHMA & HAY FEVER

GET THE MOST FROM YOUR NEW TIRE PERMIT

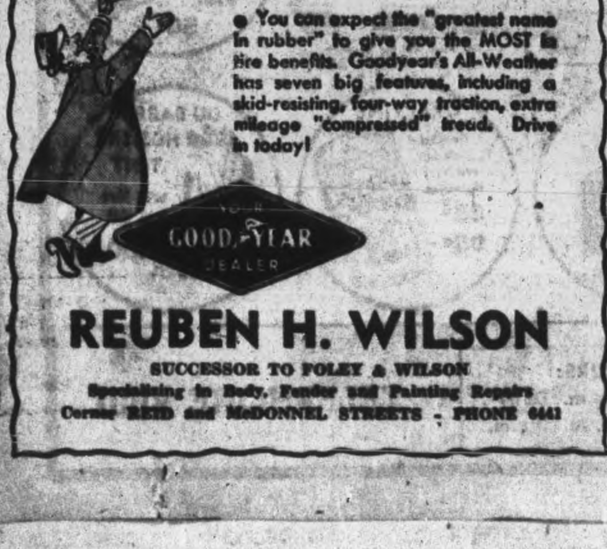

CHOOSE A GOODYEAR

● You can expect the "greatest name in rubber" to give you the MOST in tire benefits. Goodyear's All-Weather has seven big features, including a skid-resisting, four-way traction, extra mileage "compressed" tread. Drive in today!

YOUR GOODYEAR DEALER

REUBEN H. WILSON
SUCCESSOR TO FOLEY & WILSON
Specializing in Body, Fender and Painting Repairs
Corner REID and McDONNEL STREETS - PHONE 6441

AMMUNITION

The Government has completed arrangements for the distribution of limited quantities of Rim-Fire cartridges and Shot Shells for sportsmen this fall. Permits for the purchase of ammunition will be issued between August 15th and September 30th at the local Ration Board. Every person possessing a registered Rim Fire rifle is entitled to 100 Rim Fire cartridges, and every person possessing a registered shot gun is entitled to 50 shot shells. Hunters may use the permits from Sept. 1st to Dec. 31st inclusive.

For information you require in connection with the procedure for obtaining a permit and ammunition, call in to Hubert Chown Hardware.

CHEMICAL TOILET
Each 5.95
LIQUID CHEMICAL
Per Gallon 1.49
POWDER
Tin Each 1.25
CHLORIDE OF LIME Bottle 15c

TANGLEFOOT FLY PAPER
10c Double Sheet

FLY SPRAYS
For Home Use
Fly Tox 24c, 43c, 73c
Fly Ded .... 25c and 95c
Flit 23c, 39c, 69c
For Farm Use
Black Flag, gal. 1.89
Stock Aid, gal. 1.35
Channell's, gal. 1.25

Victory Van
A smart Carry All or Shopping Bag on wheels. It stands upright. Detachable bag. Reg. 2.89. Special 1.98

Window Glass
What Size? We have it
Prompt Service on Glazing

Insulation Wool
Airseal 3" Paper Backed. Per sq. ft. 7c
Airseal 2" Paper Backed. Per sq. ft. 5c
Granulated WOOL. Per bag 1.35

Pyrex Bowls
Matched Mixing Bowls—32, 46 and 80-oz. Set of three 1.40

20% DISCOUNT
Refrigerator
MONARCH ICE BOX
Plenty of shelf space, white finish. Regular 64.50. Special .. 51.60

Fishing Baits
Less 20%
Twenty per cent off all spoon baits. Come and see our good selection.

"SAVE AT CHOWN'S IN '44"
HUBERT CHOWN HARDWARE
417 GEORGE ST. WE DELIVER DIAL 618[illegible]

Senators Blank Brownies To Slice Lead

By JACK HAND
Associated Press Sport Writer

Emerging from their final Eastern invasion with a slight limp and new respect for the Philadelphia A's and the Washington Senators, the league-leading St. Louis Browns headed home via Detroit and Cleveland to-day bolstered by a 4½-game lead.

Johnny Niggeling blanked the Brownies last night in Washington 3-0, as the Luke Sewell men wound up their trip with only seven wins in 16 games A scrap between Nels Potter and George Case touched off a free-for-all among the players in the seventh inning.

Boston fell before Cleveland again, 5-3, when Steve Gromek outsteadied the wild Emmett O'Neill. Detroit, the Western club with the best record in the East, slid down below the New Yorkers in boing 9-7 at the Yankee Stadium. Hal Newhouser failed in his search for win No 21, losing to Rookie Mel Queen who needed a parade of relief help to hold the edge.

Russ Christopher took his 7th straight, the longest streak of the year in the American, when he hurled Philadelphia to a 5-1 victory over Chicago's Johnny Humphries.

Pittsburg continued to rush headlong in mad but futile pursuit of the Cardinals. The Pirates trimmed Brooklyn 7-5, their 17th win in the last 18 games, but St. Louis, the defending champs, upped their lead to 17 games by twice trimming Boston 7-4 and 2-1. Harry Brecheen notched his 13th triumph at Jim Tobin's expense and Max Lanier outpointed Al Javery with a one-hitter, a scratch single off Whitey Kurowski's glove by Butch Nieman in the first inning.

Cincinnati split with the Phils on Tom Delacruz's five-hit, 5-1 job in the second game after Ron Northey's 15th homer had given Bill Lee a 4-3 edge in the first. New York copped the season series from Chicago by staggering to a 9-8 victory with the Cubs threatening until the every end.

RED SOX SLUGGERS—The heavy hitting delivered by this trio is keeping the Boston Red Sox in the American league pennant race. The batting Bostonians are Bobby Doerr, top; Bob Johnson, centre, and Pete Fox.

DANCING
AT
Lakefield Pavilion
Thurs., Aug. 24
JACK MARSHALL AND HIS BAND
Sat., Aug. 26
FRANK MALONEY AND HIS BAND
Old Time and Modern Dancing both nights.

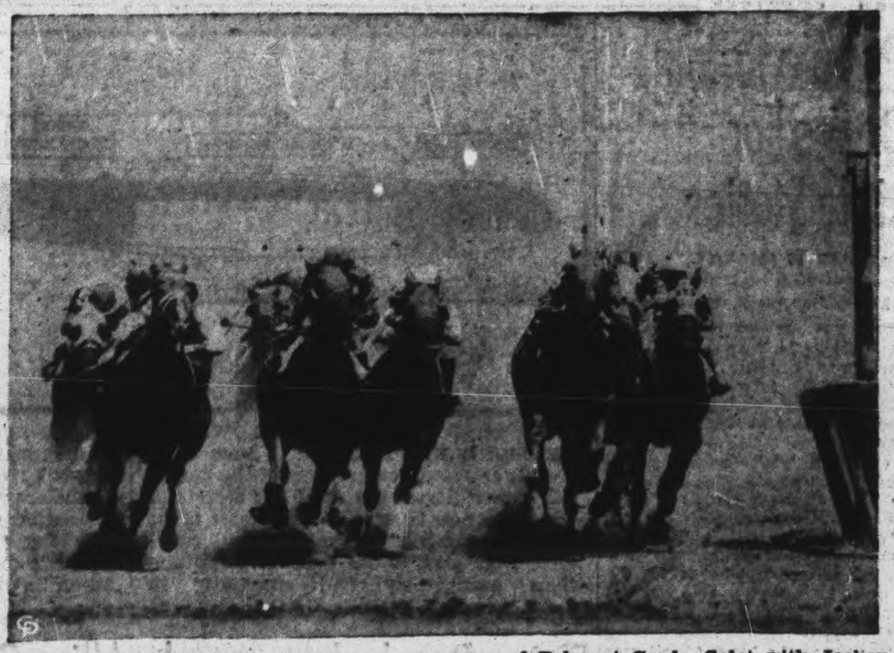

ROUND AND ROUND THEY GO AT BELMONT PARK—Taking the turn around the quarter-mile post in Belmont Park, N.Y., are the steeds entered in the third race of Belmont Card. Salot with Jockey Arcaro in the saddle took this contest paying a mild $5 to win. Sun Lady and Pharanote finished in that order behind the winner.

Canadian Sport Snapshots

By SYD THOMAS
Canadian Press Staff Writer

TORONTO, August 23 — (CP).— You can chalk up one favorable credit for the war anyway—it's making big-time sport and big-time sport promoters much more appreciative of the part the amateur game and the small fry play in their scheme of existence.

There was a time when good material was plentiful as all get-out in any sport you could mention, and it was always there for the asking. But now that manpower is so shy, the professional and top amateur organizations have to dig deep for player fodder.

It's encouraging to see a move like that made by Toronto Maple Leafs of the International League, whose interest in the small fry is taking the shape of a special all-star professional amateur baseball contest to-night. The Toronto Baseball Association is providing the opposition, and the boys have been getting a lot of good out of practices at the Leafs' park and pointers from the players themselves.

Then the game's proceeds that will be turned over to the amateurs will help them on their way financially.

It's a good move, and one that will pay dividends in future, if it is repeated at not-too-infrequent intervals. The big-time footballers out in Winnipeg found it a profitable venture in terms of player returns when they acted similarly to coach and encourage the youngsters in the Manitoba capital in years gone by. Any spadework done in that direction won't be regretted when it comes time to harvest the crop in future years.

Taciturn Phil:

Elmer Ferguson reports in the Montreal Herald that Phil Watson, loquacious ice artist with Montreal Les Canadiens last winter, is writhing in agony keeping himself silent as the Canucks' summer softball squad wends along its schedule. Phil says he is saving all his wisecracks for the winter, and he hopes to talk at least 20 players into the penalty box early in the season. If he doesn't burst before then, Phil realy should be full of opponent-maddening sugestions.

Incidentally:

Edmonton schoolgirl Edith Skitch is a claimant for a share in the Dominion 80 meters intermediate hurdles record. In a recent meet she stepped the distance in 13 seconds, equalling Hamiltonian Betty Taylor's 1931 mark.....They have marked up another one for the record books at Fredericton. They had to call a baseball game there when forest fires sweeping the New Brunsick woods poured a pall of gloom over the diamond in the fifth inning.

Baseball Results and Record

INTERNATIONAL LEAGUE

	Won	Lost	Pct.
Newark	74	58	.561
Baltimore	72	57	.558
Buffalo	70	63	.526
Toronto	68	66	.507
Jersey City	66	68	.493
Montreal	62	68	.477
Rochester	60	74	.448
Syracuse	56	74	.431

Tuesday's Results

Toronto 2-1, Montreal 6-0
Rochester 6, Buffalo 0
Baltimore 14, Syracuse 1
Jersey City 7, Newark 5

NATIONAL LEAGUE

	Won	Lost	Pct.
St. Louis	86	29	.748
Pittsburgh	69	46	.600
Cincinnati	65	49	.570
Chicago	51	60	.459
New York	53	65	.449
Philadelphia	45	67	.402
Boston	46	70	.397
Brooklyn	45	74	.378

Tuesday's Results

St. Louis 7-2, Boston 4-1
Pittsburgh 7, Brooklyn 5
Philadelphia 4-1, Cincinnati 3-5
New York 9, Chicago 8

AMERICAN LEAGUE

	Won	Lost	Pct
St. Louis	69	51	.575
Boston	64	55	.538
New York	62	55	.530
Detroit	62	56	.525
Chicago	56	63	.471
Cleveland	57	65	.467
Philadelphia	57	65	.467
Washington	51	68	.429

Tuesday's Results

New York 9, Detroit 7
Washington 3, St. Louis 0
Cleveland 5, Boston 3
Philadelphia 5, Chicago 1

AMERICAN ASSOCIATION

	Won	Lost	Pct.
Milwaukee	87	41	.680
Toledo	79	49	.617
Louisville	78	49	.614
Columbus	71	58	.550
St. Paul	66	57	.537
Minneapolis	46	83	.359
Indianapolis	44	81	.352
Kansas City	35	89	.282

Tuesday's Results

Minneapolis 4-6, Columbus 4-3
Toledo 6, St. Paul 4
Milwaukee 6, Louisville 4
Indianapolis 2-8, Kansas City 1-2

Fights Last Night

By The Associated Press

Milwaukee — Juste Fontaine, 137¾, Pittsburg, knocked out Ted Christie, 137¾, Benton Harbor, Mich. (1); Doll Rafferty, 137¾, Milwaukee, outpointed Gene Ward, 137, Chicago (8).

Union City—Joe Curcio, 146, Newark, won by technical knockout from Roy Peterson, 147, West Indies (2).

TONIGHT 7.45 P.M.
Something to Sing about
WGR 550
EVERY EVENING MONDAY THROUGH FRIDAY

Newark Lead Cut To Half A Game

(By The Associated Press).

That whiffing sound you heard was Red Embree racking up his 180th International League strikeout.

The big Baltimore fireballer leads the league in that department and polished his record further last night when he threw a neat 14-1 three-hitter against Syracuse for his 166th victory.

Red is far out in front of his nearest strikeout competitor, Johnny Maldovan of Newark. He has thrown 16 complete games, second only to Hod Lisenbee with 20.

Jersey City aided the Baltimore come back cause as they defeated Newark, 7-5. Andy Fleitas' first home run in organized ball provided the margin of victory, together with his total of five runs batted in.

The Newark lead now is down to half a game and sets the stage for the forthcoming series with Baltimore.

Bill Trotter won his sixth straight as Rochester laced Buffalo, 6-0. Trotter allowed only three hits, and no Bison got past second base.

Toronto and Montreal split a daytime double-header, the Royals taking the first 6-2 and the Leafs coming back in the second, 1-0. Luther Knerr lost the opener, while the nightcap was a pitching duel between John Gabbard and the Leaf's Alec Mustaikis, who scattered four Royal hits for the decision.

Murder Charge

MOOSE JAW, Sask., August 23 — (CP). — Royal Canadian Mounted Police said last night that John Schell, 50, Drinkwater, Sask., district farmer, has been charged with murder of Albert V. Lott, 57, a neighbor. Lott died in hospital here on Sunday of gunshot wounds.

What's On the Air

Stations	Kilocycles
CHEX	1430
CBL	740
CFRB	860
WEAF	660
CJBC	1010
WABC	880

Symbols: D—Drama, M—Musical, R—Religious, S—Songs, T—Talk, V—Variety, N—News

This Program has been given the Peterborough Examiner by stations herein listed If the presentations as scheduled are not on the air, the fault lies with the stations and not with the Examiner

Radio Station CHEX Carries the News on the Hour

WEDNESDAY EVENING

6:00 P.M.
CHEX—News; Tunes
CBL—Relax and Enjoy-M
CJBC—Melody Time

6:15 P.M.
CHEX—Swing and Sway
CBL—Market Report
CFRB—Mrs. Aitken-T

6:30 P.M.
CHEX—News Rhythm R'ndup
CBL—Night Train-D
WABC—Jeri Sullivan-S
WEAF—Serenade to America

6:45 P.M.
CHEX—Parade of Bands
CBL—BBC News
WEAF—Lowell Thomas-N
CFRB—Sportviews

7:00 P.M.
CHEX—News: Sportcast
CJBC—Singing Strings

7:15 P.M.
CHEX—To be announced
CBL—Intermezzo-M
CFRB—Musical Revue

7:30 P.M.
CHEX—Swing Sextette
CJBC—Dinner Concert
CBL—Carolyn Gilbert-S
WABC—Easy Aces-D

7:45 P.M.
CHEX—Donald Novis
CBL—News Roundup
WEAF—H V Kaltenborn-N
CFRB—So the Story Goes

8:00 P.M.
CHEX—News
WABC—Allan Jones-V
WEAF—Mr. and Mrs North-D
CBL—Montreal Garrison Band

8:15 P.M.
CHEX—Midweek Meditations

8:30 P.M.
CFRB—Treasure Trail
CHEX—Night Train
CBL—Political Broadcast
WEAF—Beat the Band-V

8:45 P.M.
CHEX—Merle Pitt

9:00 P.M.
CHEX—News; Keep 'Em Rolling
WEAF—Alan Young Show
WABC—Frank Sinatra Show
CBL—Comrades in Arms

9:30 P.M.
CHEX—Popularity Contest
WABC—Jack Carson Show-V
CJBC—McClintock's Orchestra
WEAF—District Attorney-D

10:00 P.M.
CHEX—Song Memories
CBL—CBC News
CFRB—Moments in Music-M
WEAF—Coll. Music Knowledge

10:30 P.M.
CHEX—Dreaming Time
CFRB—Night Train-D
CBL—Masterworks of Piano
WABC—The Colonel-V
WJZ—Soldiers with Wings-V

11:00 P.M.
CHEX—Commentary
WABC—William Shirer-N

THURSDAY MORNING

6:00 A.M.
CHEX—Early Risers

7:00 A.M.
CHEX—News

7:30 A.M.
CHEX—News; Highlights

7:45 A.M.
CHEX—Morning Cheer

8:00 A.M.
CHEX—News
CJBC—It's About Time-M

8:15 A.M.
CFRB—Coffee Time
CHEX—Breakfast Musicale
CBL—Morning Devotions
WABC—Cook 'n Corn

8:30 A.M.
CHEX—Breakfast Musicale
WABC—Missus Goes Shopping
CJBC—Reflection-M

8:45 A.M.
CHEX—Morning Devotions
CFRB—Coffee Club
WABC—Margaret Arlen

9:00 A.M.
CHEX—News; Salon Strings
CBL—Mirth and Madness
CJBC—Breakfast Club

9:15 A.M.
CHEX—On Parade
CFRB—Sing Along Club

9:30 A.M.
CHEX—Console Airs

9:45 A.M.
CHEX—Voice of Memory
WABC—This Life Is Mine-D
CBL—Music While You Work

10:00 A.M.
CHEX—News; Come to Fair
CJBC—Variety Box
WABC—Valiant Lady-D
CBL—Band Plays On-M

10:15 A.M.
CFRB—Baby Program-T
CJBC—From Me to You

10:30 A.M.
CHEX—Novatime
CFRB—Melody Mustangs
WABC—This Changing World
CBL—Art, Everyday Life

10:45 A.M.
CBL—Sweet Hour of Prayer
WABC—Bachelor's Children-D
CHEX—Jesting with Jesters-M

11:00 A.M.
CHEX—News; Popu'ty Contest
CFRB—Homecrafters
CBL—Road of Life-D

11:30 A.M.
CHEX—Invit to Syncopation
WABC—Bright Horizon—D
WEAF—Love Affair-D
CBL—Soldier's Wife-D

11:45 A.M.
CHEX—The Lighter Side
CFRB—Do You Remember?
WJZ—Baby Institute
WABC—Aunt Jenny-D

THURSDAY AFTERNOON

12:00 NOON
CHEX—News; Home Folks
CBL—BBC News
WABC—Kate Smith-T

12:15 P.M.
CFRB—Farm Broadcast
CJBC—Music Mixers

12:30 P.M.
CHEX—News; Farm News
WEAF—Sky High-M
CBL—Farm Broadcast

1:00 P.M.
CHEX—News; Home Folks
CBL—CBC News
WEAF—Sketches in Melody

1:15 P.M.
CFRB—Here Comes the Band
CBL—Song Matinee
CHEX—Home Folks

1:30 P.M.
CHEX—Chapel Chimes-M
CJBC—Carolyn Gilbert-S
WABC—Bernadine Flynn-T

1:45 P.M.
CHEX—Hollywood Premiere
CJBC—Kathleen Livingstone

2:00 P.M.
CHEX—News; Siesta Time
WEAF—Guiding Light
CFRB—Our Gal Sunday-D

2:15 P.M.
CJBC—Mystery Chef Recipes
CHEX—Siesta Time
WEAF—To-day's Children-D
WABC—Joyce Jordan-D

2:30 P.M.
CHEX—Lady Sings
CFRB—Name to Remember
WEAF—Woman in White-D

2:45 P.M.
CHEX—News; H'ppy Birthday
WEAF—Hymns of All Churches

3:00 P.M.
CHEX—Port Hope Program
CBL—A Woman of America-D
WJZ—Morton Downey-S

3:15 P.M.
CHEX—Consumers' Counsel
CJBC—Concert Orchestra

3:30 P.M.
CHEX—Vocalist for the Day
WABC—Bob Trout-T
CBL—Pepper Young-D

3:45 P.M.
CHEX—Melody Time
CJBC—Appointment with Life
CBL—Right to Happiness

4:00 P.M.
CHEX—News; Ballroom
CBL—Stanley Hoban, baritone
CJBC—Ethel and Albert-D
WABC—Service Time

4:15 P.M.
CFRB—Big Sister-D
CBL—Speaking as Canadians-T

4:30 P.M.
CHEX—Popularity Contest
CBL—Music for Summer
CFRB—Raymond Scott Show

4:45 P.M.
CJBC—Hap Harrigan-D
CFRB—Advs. Perry Mason-D
WEAF—Widder Brown-D

5:00 P.M.
CHEX—Robertson Davies
CBL—Front Line Family-D
WEAF—When a Girl Marries

5:15 P.M.
CHEX—Lindsay Salute—M

5:30 P.M.
CJBC—Advs. of Tin Soldier
CFRB—The Three Sisters-S
WEAF Just Plain Bill-D
CBL—Listen to London

5:45 P.M.
CHEX—Mus Mom't Lifetime
CFRB—Wilderness Road-D
WEAF—Front Page Farrell-D

Texas Bad Man Humbled Is Disqualified

A career of insolence and defiance of the referee in the wrestling ring Tuesday night at the Brock Arena brought about the downfall of the badman, Dr. Len Hall, in his match with Earl McCready in the feature exhibition of the evening's entertainment, after both wrestlers had scored falls in a bout marked with a great deal of heavy and consistent dueling.

Seven minutes after the start of the third round, the Texan dentist had his opponent crucified upside down on the ropes at the corner of the ring, and when the referee attempted to interfere with the Doc's sadistic tactics of kicking the helpless McCready while in this position, he himself was bunted out of the ring. Returning to his post and recovering from the daze occasioned by his fall, Referee Maxwell tried valiantly to restrain Hall from using his concentration camp strategy, but to no avail; and finally, with the whole-hearted approval of the audience, disqualified the offender and declared McCready winner of the bout.

The main match of the evening was preceded by a row between excitable Bunny Dunlop and sturdy Tom Collins, which the former won by a fall after 19 minutes; and a second preliminary with Irish Jack Kennedy and Strangler Bob Wagner opposing each other, which went the time limit to end in a draw.

No Dull Moments.

A lot of the old socko was in evidence in the Hall-McCready bout and there was scarcely a dull moment in the 31 minutes of actual fighting that made up the nip and tuck contest. Doc. Hall appeared to have the upper hand through most of the first fall, but in the end he proved the victim of McCready's expertly applied cartwheel hold, which put that businesslike wrestler one up after 12 minutes of fast and frenzied tussling.

From the start the Doc was in there with his bag of dubious tactics and many times resorted to getting purchase on the ropes when he found himself in a tough spot, a method of breaking or easing the pain of a hold for which the crowd did not thank him very kindly. Hall seemed from the beginning to be doing most of the moving around and grabbing for holds and meting out assorted varieties of punishment, while wily McCready, feeling he could afford to bide his time, waited for the really opportune moments to lay into his opposition with his best knockout stuff. Though appearing to be taking the lion's share of the third degree, the statistics show that McCready had the Doc out of the ring twice in the course of the first fall, while managing to stay inside the ropes himself. Nevertheless, it was a surprise to the spectators when the Moose got his cartwheel spinning and after giving Hall a few revolutions pinned him to the floor for the initial count.

Lots of Variety.

In the second installment of the main to-do at the Brock last night, the crowd immensely relieved to see McCready make the badman leave the ropes alone when he was flat on his back in McCready's vicelike grip on his foot by the simple expedient of hauling Doc Hall's struggling weight clear into the centre of the ring without sacrificing his advantage. This was only one of many diverting moments in the second fall, which saw the Doc out of the ring on his ear for the third time in the match; and witnessed a lot of illegal tactics on his part that were always obvious to the straining audience pulling for their favorite but were more often than not concealed from the busy eyes of the overworked referee.

In the end, however, Hall evened the score when he used the crucifixion game that later would lead to his own eventual downfall. He picked McCready up and banged him twice against the ropes and then wound him into the ropes upside down. This time McCready recovered and got back to his feet, but he was in a groggy condition and easy meat for the badman the minute he got into action. Hall took the second fall in 12 minutes.

McCready tried the cartwheel once again in the third round, but it was not successful and his opponent managed to squirm free. Shortly thereafter, the Texan heavyweight, goaded on by the boos of the crowd, got his dander up and launched into the rash actions that drew down the just wrath of the official and resulted in a win for McCready. A little extra-curricular slamming about came after the gong sounded, when McCready could restrain his pent-up wrath no longer and went after Doc. Hall before that gentleman had had an opportunity to remove himself from the ring. The audience was vastly delighted.

Dunlop versus Collins was an exhibition of wrestling in which it was made amply clear that virtue does not always have its just reward. Tom Collins abided by the rules, but Bunny Dunlop violated practically every article of the wrestling code, and due to his caginess in concealing his actions from the referee, also got away with it. He kicked and scratched and pulled hair; he hit below the belt and over the kidneys and pulled his opponent's nose and bit his opponent's arm; and to climax the show, he went to work with the strangling rope concealed in his tights and half-chocked the rapidly weakening Irishman. Collins, flushed and hardly able to see straight, then went down for the count.

Dirty Old Wagner.

Irish Jack Kennedy went the whole way against Strangler Wagner, though subjected to much the same treatment as the loser in the previous match. "Dirty Old Wagner" as he came to be called by the infuriated youngsters at the ringside, had quite a good bag of tricks himself; but his cautious opponent stayed in there pitching and on the whole gave as good as he took. Finally, in self-defense, Kennedy was forced to resort to one or two of the less sportsmanlike techniques used by the Strangler, such as hair-pulling; and the match ended on a high pitch of action, with Wagner alternately choking his opponent with the strangle hold and then being nearly choked by a firm headlock between the thighs that appeared to be Kennedy's favorite grip.

JOB FOR DANCER—Wearing mechanics coveralls instead of her customary flounces and furbelows, Pte. B. Gowlett, a former ballet dancer and now a member of Britain's women's army, is doing a grease job on the running gear of a Bren gun carrier in England.

Yesterday's Stars

By The Associated Press

Rube Fischer, Giants—Struck out Dewey Williams with bases loaded in last of ninth to save 9-8 victory over Chicago.

Stan Musial and Max Lanier, Cards—Musial drove in five runs during double victory over Boston 7-4 and 2-1; Lanier pitched one-hitter in second tilt.

Frank Colman, Pirates—Tripled to score winning runs in 7-5 defeat of Brooklyn and collected two singles in Pirates' 14-hit attack.

Johnny Niggleing, Washington—Shut out St. Louis Browns with five hits, singled and drove in one run of 3-0 margin.

CENTRE
Last Times To-day!
Edward G. Robinson in the Action Thriller
"DESTROYER"
Hit No. 2
"Two Senoritas From Chicago"
with Joan Davis and Jinx Falkenburg
Extra! Newsreel
Starts To-morrow
FRANK SINATRA
Michele Morgan - Leon Errol
"HIGHER AND HIGHER"
Packed With Music and Stars
FEATURE NO. 2
"Flying Wild"
A Racy Comedy Riot With
"THE EAST SIDE KIDS"
Plus! Colored Comic Cartoon

Theatres - Dances - Radio

26 Amateurs Qualify In O'Shanter

CHICAGO, August 23 — (AP).— The chaff was separated from the wheat on Tuesday as 26 of 384 amateurs and 25 of 49 women qualified for 72-hole medal play finals in the two divisions of the Tam o' Shanter All-American golf tournament.

Heaviest interest, however, centred in to-day's qualifying round for 215 professionals, with the 40 low scorers and 40 exempt stars surviving for the 72-hole race for golfdom's greatest prize list—$42,500 in war bonds—which starts Thursday and runs through Sunday

After yesterday's par-busting brigade of amateurs had finished their chore with 22 scoring 75 or beter, only two of yesterday's 119 Simon-pure entrants could crack into the qualifying fold by coming within three strokes of par. One of those who tried in vain yesterday was Louis Sabo of Windsor, Ont., who colected a score of 77.

No one came within seven strokes of the brilliant 67 fired on Monday by Detroit's public links star, Ed. Furgol. Two Chicagoans, Louis Esposito with 74 and George Kinsman with 75 were the only ones to make the grade yesterday of the big group left over from Monday's dawn-to-dark assault

MOVIE TIME TABLE

Capitol—"The Heavenly Body," 2.00, 3.55, 5.40, 7.40, 9.35.

Centre — Destroyer, 1.25, 4.15, 7.00, 9.54. 2 Senoritas from Chicago, 2.58, 5.54, 8.48.

Regent—"Two Tickets to London," 1.35, 4.15, 6.55, 9.45. "The Old Homestead," 3.00, 5.45, 8.35.

Major League Leaders

By The Associated Press

AMERICAN LEAGUE

Batting—Doerr, Boston .325.
Runs—Doerr, Boston 91
Runs batted in—Stephens, St. Louis 85
Hits—Stirnweiss, New York 150
Doubles—Fox, Boston 32
Triples—Lindell and Stirnweiss, New York 11
Home runs—Doerr and Johnson, Boston, and Stephens, St. Louis 15
Stolen bases— Stirnweiss, New York 38
Pitching—Hughson, Boston 16-5.

NATIONAL LEAGUE

Batting—Walker, Brooklyn .358
Runs—Musial, St. Louis 95
Runs batted in—Nicholson, Chicago 92
Hits—Musial, St. Louis 164
Doubles—Musial, St. Louis 43
Triples—Barrett, Pittsburgh 18
Home runs—Nicholson, Chicago 27
Stolen bases—Barrett, Pittsburgh 22
Pitching—Wilks, St. Louis 12-1.

Presenting
• Canada's
• Spotlight
• Band
Mart Kenney
AND HIS ORCHESTRA
Thursday August 24th
Admission $1.00 Person
SUMMER GARDENS
PETERBOROUGH

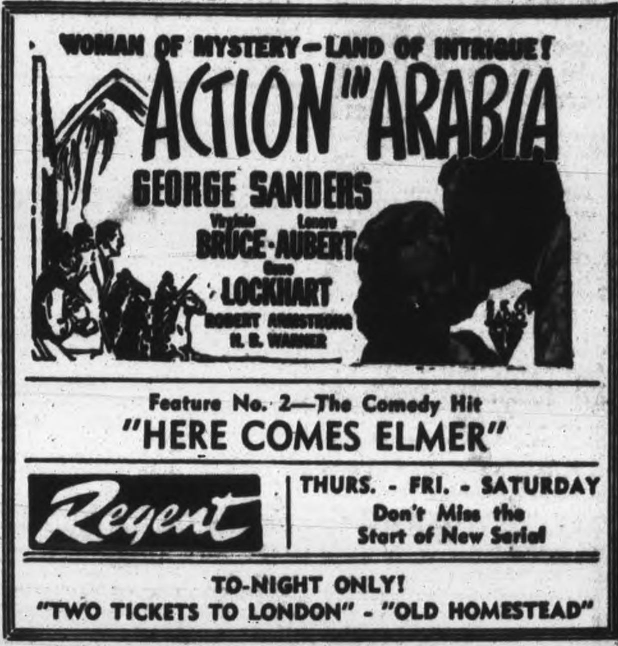

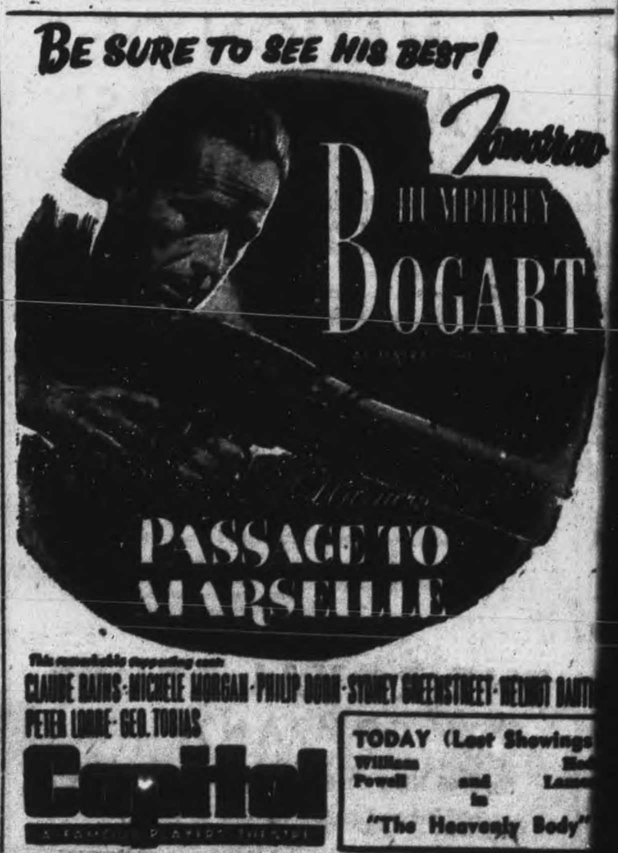

CANADIAN LANDING CRAFT RUSH SUPPLIES TO THIRD FRONT — Canadian landing craft are shown rushing supplies to Commando troops who have captured Isle De Levant, off the French mainland near Toulon, France. Just six hours after the capture of the island, Allied forces effected landings on the beaches of Southern France.

Hotel Keeper Held On Murder Count

LOST RIVER, QUE., Aug. 23 — The Brunelle Hotel here was closed last night while E. E. (Eddie) Brunelle, its operator, was held by Provincial police in Montreal in connection with the fatal shooting here last Friday night of Hugh Miller, 31, of Montreal, a wounded Dieppe veteran on leave from Ste. Anne de Bellevue Military Hospital.

Brunelle was taken to Montreal by Provincial police as the climax to four days' investigation in this little community, 20 miles northwest of Lachute. An inquest is to be opened in Lost River at 2 p.m. today by Dr. A. R. Cote of Brownsburg, the district coroner.

Investigation established that the 32-shotgun slugs which killed Miller entered his body from above, and followed a downward course, it was learned. This indicated the shot was fired from the hotel verandah, about 10 feet above the spot where Miller was standing when hit.

Roderick Chisholm, sawmill owner, who lives diagonally opposite the hotel, said there had been no disturbance preceding the shot. Another adjacent householder, William Beaton, corroborated Chisholm's words. He said that at the sound of the shot he had gone to the aid of the fallen man.

When they questioned Brunelle and his wife during their investigation, Provincial Police were told that neither had heard the shot ,it was reported. Hearsay, uncorroborated by official sources, was that Brunelle, 51-year-old veteran of the last war, had fired by intention or accident at a crowd of merrymakers who showed intentions of forcing an entrance to the closed hotel.

Harry Thompson of Montreal, who was driving Miller to a recently inherited farm near Weir, and the victim's wife, were reported to have been in an automobile near by at the time of the shooting. The couple's home is at 6321 Twelfth Ave., Rosemount.

The shooting was reported to have occurred shortly before midnight on Friday last. Miller, who came through the Dieppe battle and survived a serious motor accident in England which had since confined him to the military hosital at Ste. Anne de Bellevue and from which he was on brief leave, was going to look over his property with a view to settling on it at the first opportunity.

Miller was still on crutches, and his leg, broken in eight places in the motor accident, was still in a plaster cast when he was struck down.

PROMOTED—Maj. Helen Rankin, officer commanding No. 40 Company, Canadian Women's Army Corps, Ottawa, has been promoted to that rank from captain. She is the wife of Maj. Glen A. Rankin, now in Italy. Prior to her appointment to the C.W.A.C., Maj. Rankin was active in the organization of Canadian canteens in England. She is a graduate of Alma Ladies' College in St. Thomas, and of Moose Jaw Normal School.

Bulgars Claim Mistake Made

LONDON, August 23 — (CP). — The Bulgarian Govtrnment of Premier Ivan Bagrianov put forth another tentative bid for peace last night, but Turkish dispatches said it was conditioned on retention of at least a part of the Balkan territory Bulgaria gained as a German ally.

"Bulgaria is too small to take part in this world war," Foreign Minister Parvan Draganov said, asserting that his country's declaration of war on Britain and the United States had been a mistake and adding: "Her interests are confined to the Balkans."

He insisted these "interests" embrace Thrace and Macedonia and an outlet through the former to the Aegean—long a sore point in Balkan diplomacy—as well as certain former Yugoslav teritory. He offered to withdraw Bulgarian garrison troops from what he called "non-Bulgarian" territories in Yugoslavia.

The Greek Government in Cairo already has expressed its opposition to any peace that would strip Greece of Thrace, of Macedonia and similar opposition undoubtedly would come from a reconstituted Yugoslavia.

All available information indicates that peace talks reported conducted in Turkey between Bulgarian and Allied representatives led up to only one point on which Britain and the United States would agree to an armistice—unconditional surrender.

A Lazy Driver

ELKHART, Ind., Aug. 23—(AP).—Police Officer John Geerts, arresting a 17-year-old driver, said he shooed pedestrians off a sidewalk, drove his car up over the curb, and bought a sack of popcorn at a stand without getting out of the automobile.

Lindsay Girl Hears From Gen. Eisenhower

A letter from General Dwight Eisenhower is one of the prized possessons of Miss Shirley Kelbrick, 10 Glenelg street, Lindsay. It was written August 5 in answer to a request which she had forwarded to the Allied Chief, asking for a souvenir of his shoulder insigna.

The letter read:

"It was inded kind of you to write me such a nice letter wishing me and all the Allied forces under my command good luck for the future. I sincerely hope that you will soon hear news of your brother-in-law.

"I shall be glad to comply with your request and am enclosing a facsimile of my insignia.

Sincerely,

Dwight D. Eisenhower."

Tobacco Saved

SIMCOE, August 23 (CP)— Fears that the $20,000,000 tobacco crop in this district— largest in the history of the industry here— would not be harvested were banished on the week-end, according to a report from T. A. Phillips, National Selective Service Officer in charge of the tobacco office. The crop will be saved because there was sufficient labor to harvest it, Mr. Phillips said.

CAN BE GENTLE—Although he is popularly believed to be one of the toughest soldiers in the American Army, Lieut.-Gen. George S. Patton, whose tanks are now riding roughshod over the Nazis on the road to Paris, can be gentle, too. He is shown here conversing with a French child.

A NATION OF 'CAPITALISTS'

"Capital . . . is simply . . . 'saved labour'. A man doesn't spend all he earns, and capital, which always starts in a small way, comes into being."

"Anyone who has a savings account or owns a home, a share or a bond, or a life insurance policy, is a capitalist, and a better citizen for it, since he has a stake in the country . . . we are a nation of 'capitalists' . . ."

"We provide for those who bring their investments to us for management, a helpful service in safeguarding for them the fruits of their labour during their lifetime, and a sound administration of their estates after their deaths, to best assure the security of their dependants."

From the President's address at our Forty-third Annual Meeting.

THE ROYAL TRUST COMPANY

CORPORATE SECURITY — PERSONAL SERVICE

66 King Street, West, Toronto

Assets Under Administration $730,000,000

French Woman Paratroops Aid Partisans

MONTREAL, Aug. 23 — (CP). — Mrs. Andre Simard of Quebec, only woman representative on the French Provisional Government at Algiers, said here Tuesday that French women, trained in North Africa, were being dropped by parachute over France to aid formations of patriots fighting the Germans. Mrs. Simard returned to Canada recently after serving with the Provisional French Government for six months.

The women who were trained in Africa had escaped from France, and "are as brave, as active and as strong as the men," she said. They are writing "one of the most extraordinary pages in French history."

She added: "If the Allies are advancing so rapidly in France, it is on account of the French patriots clearing the way for them. These people of France have never lost hope and are the ones who are paving the way to victory."

As soon as the enemy is driven from Paris, the French Assembly now in Algiers will reassemble in Paris and will be enlarged with French leaders who remained in the country and participated in the resistance against the enemy, Mrs. Simard said.

"The first job of this new assembly will be the reorganization of the country in the grandeur and dignity of France," she said. "If we may have certain weaknesses toward high personalities in France, the resistance groups will not allow us to be feeble."

People Retain Desire For Little Stories

By DOUGLAS AMARON,
Canadian Press Staff Writer

LONDON. August 23 — (CP) — Front-page headlines told of smashing victories in Russia, of a breakthrough in Normandy, of a big push by the Polish forces in Italy. But the little people and the little stories had their place in "the rest of the news."

Great Britain's newspapers, as small as they are, still find space to tell their readers what is going on at home. The gossipy chatter that frequently gets read in full while only the headlines of the "big" stories are perused still is "news."

Here, for instance, were some of the little stories of a day when news was "hottest."

The rector of a Lewes Church was being prosecuted for allegedly refusing to fire-watch .... Bath's Food Council filed a protest with the government that its supplies were not sufficient to feed 8,000 evacuees.... Quarduplets were born to a woman in Edinburgh ....

A looter who stole $7 worth of articles from a bombed house went to gaol for six months .... A London widow appeared in court on a witchcraft charge .... The Government was criticized for transporting a German officer prisoner in a first class railway carriage. ....

The wife of an Air Vice Marshall was granted a divorce .... The City of Edinburgh conferred its freedom on Viscount Linlithgow, former viceroy of India .... There was a rush to adopt babies, but twins could find no takers....

And a letter to the editor read:

"The queue at the fishmonger's was 30 yards long, mostly women. The siren sounded, so I decided to wait for the 'imminent danger' signal to give me a better chance. It came, and the machine roared overhead. Did those women move? No —no one of 'em, and I had to wait my proper turn. Carry on. Southern England!"

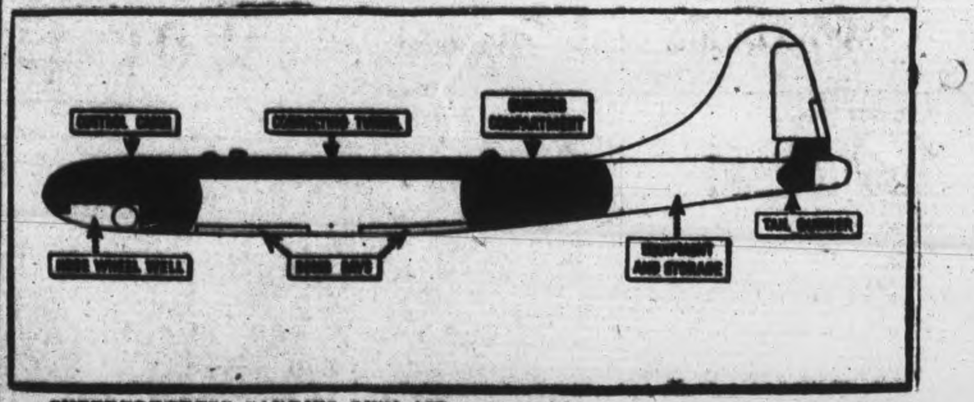

SUPERFORTRESS CARRIES OWN AIR PRESSURE ALOFT—Drawn in solid black on this cross-section cutaway of the Boeing B29 Superfortress is one of the secrets of the giant new bomber — the secret of its "pressurized" sections in which all crewmen, from pilot to tail gunner, work and fight comfortably and efficiently in ground-level air pressure and without oxygen masks at very high altitudes above ack-ack fire and surface storms. As shown in the drawing, the forward control cabin is connected with the gunner's compartment by a long, circular, man-size tube. The tail gunner's compartment, like its occupant, is all on its own.

Flying Bombs Increase As Allies Gain

LONDON, Aug. 23 (CP)—Flying bombs plunged into Southern England yesterday on an accelerated scale, bringing a heavy toll of casualties while the populace dug into debris, buoyed up by news of Allied headway toward the rocket coast across the Channel.

Taking advantage of several days of bad Channel weather, the Nazis maintained intermittent salvos of the buzz bombs, possibly with the idea of depleting their stocks in the Pas de Calais before having to evacuate the area.

Although Prime Minister Churchill twice has urged all non-essential Londoners to evacuate the buzz-bomb belt, the exodus has dropped to a trickle as the city's residents read day after day of spectacular victories in France. But the latest attacks, bringing heavy casualties and destruction, grimly underscore Mr. Churchill's sober advice that the robot menace is apt to continue until the final victory over Germany.

Powerful gun barrages on the coast this morning exploded a number of robots in their flight. Crashing robot bombs gave home-defence workers a busy night. Huge cranes were pressed into action to lift blocks of masonry while stretcher parties and doctors stood by directing the search through loud-speakers.

One robot demolished a factory and damaged a near-by church. Fire broke out in the factory and about eight employees were killed.

YOUR AA RATION IS AN "ISSUE" OF VITAL AMMUNITION

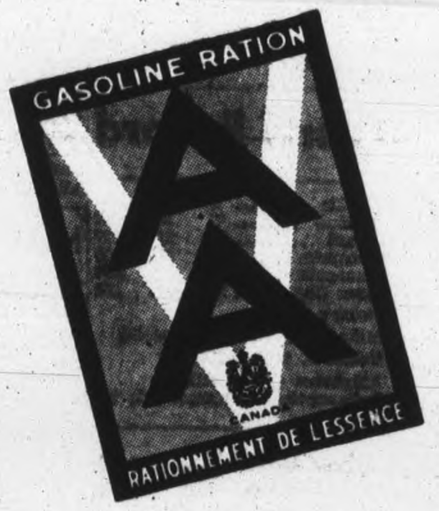

THINK!.. before you waste a drop!

GASOLINE for *all* purposes—civil and military—comes from the one common petroleum pool of the Allied Nations! Oil control in Canada must keep our withdrawals from this common pool down to a minimum. Your AA ration was not given to you for pleasure driving. It represents the outside limit of what the average motorist should use for *essential* wartime driving including voluntary war work.

In this country, where train, bus and street car systems cannot alone carry all essential traffic, the motor car is an indispensable link in the nation's transportation chain. It is to help keep civil transportation rolling that your AA gasoline allowance is made. Only in instances where this basic allowance is insufficient for some specific essential service or war job, are extra rations being allowed.

Remember that your gasoline ration is an "issue" of ammunition. Don't waste it. Don't squander it on needless trips. It is your obligation to make *your* AA allowance do a real wartime job. *Every gallon we can go without here at home means that much more for the fighting men.*

LESS CIVILIAN GAS MEANS MORE "FIGHTING GAS" FOR THE FORCES

NO. 9 OF A SERIES OF ANNOUNCEMENTS ISSUED BY THE DEPARTMENT OF MUNITIONS AND SUPPLY, HONOURABLE C. D. HOWE, MINISTER

Answering YOUR QUESTIONS about the GASOLINE SHORTAGE

Which is the most highly mechanized army in the world? . . . Canada's Army. *What type of gasoline is standard for all military vehicles overseas?* . . . A fine grade automobile gasoline — 80 octane "all purpose" gasoline. *How much more gasoline is needed to fight this war than the last?* . . . 80 times as much!

Main Street Topics

MUST CUT WEEDS

Reluctant to threaten citizens with legal penalties for neglecting to cut weeds on private property, the council Monday night decided to make another appeal to the people to see that this community duty is done at once. And City Engineer Parsons was asked to attend with scythes to boulevards and city owned lots if any men are available for this work.

MODEST MR. FORD

Only one criticism of Dick Ford's Wednesday morning program from St. John's chimes tower: it is too brief, especially this midweek morning at 10 a.m. when windows are open and people are leisurely abroad, and the conditions are most favorable for a public audience. The chimes are only serving to announce the time of Wednesday morning service in the church.

CARS DAMAGED.

Parked in front of 336 Rubidge street, a car owned by R. B. Harle was damaged Tuesday, after being hit by a northbound car owned by Mrs. Helen Crough, R.R. 1, Ennismore, and driven by Mrs. Mary McGee, 546 Downie street. Mrs. Crough, who was a passenger in the automobile, suffered minor injuries. Both cars suffered damages.

PILES OF PEACHES.

Peaches were plentiful in local stores this morning. Top price for No. 1 grade was $1.15 a basket.

PEAR-SHAPED TOMATO.

A full-grown tomato firmly shaped in the form of an ordinary pear was found in the garden of Mrs. H. Turner, 564 Douglas avenue.

MISSING FLIER HOME.

Flying Officer Harold J. Brennan, Lindsay, who was reported missing a few months ago after one of the heaviest raids on Europe, has arrived home to see his parents, Mr. and Mrs. A. J. Brennan. The young flier was reported missing in April and on July 14, word reached his family that he was safe in the United Kingdom.

OUTDOOR MOVIES.

A motion picture program and concert scheduled for Thursday evening at Riverside Park.

ANOTHER MASKINONGE.

The big fellows are continuing to fall prey to resourceful anglers around this district's fishing grounds and a 23-lb. maskinonge was caught Tuesday in the back channel near Trent River, the prize of Mrs. Al Lang of Berea, Ohio. She was using a jointed pikie minnow as bait. Mrs. Lang and her husband, have been regular visitors to Peterborough in the summer since 1937.

CHIMNEY FIRE.

A chimney fire at 5:30 p.m. Tuesday at 294 Townsend street which caused no damage was the only alarm reported by the Fire Department in the 24-hour period. It is the residence of A. G. Buott.

NO WASTE TIME.

Something near the last word in nonchalance was reached Tuesday morning in police court, as a woman, waiting for something or other, calmly passed the time away knitting a baby's garment.

Aldermen Seeking Sewage Data

Alderman Dutton and City Engineer Parsons were authorized by the council Monday night to attend, if both can go, the convention of the Federation of Sewage Works Associations of the United States and Canada.

The motion by Aldermen Bradburn and Sands conceived the prospect of Peterborough's representatives obtaining from those sessions of public sanitation ideas which might be valuable to this city as it approaches its sewage disposal problem.

Incidentally, Mr. Parsons is president of the Canadian Institute on Sewage and Sanitation, an affiliate of the Federation which is composed of similar groups from all parts of both countries.

The incoming president at Pittsburgh will be a Canadian, Dr. A. E. Berry, Toronto, Sanitary Engineer, and director of the sanitary division of the Ontario Department of Health.

Major Concern

Peterborough's sewage problem, as reported from preliminary comments by the council, was described by Alderman Bradburn recently as a major concern for this community. The sewage disposal plant has to be modernized, particularly in its secondary stage of sludge disposal. The Ashburnham septic tank will have to be discarded, and presumably the present outlet will be diverted across the river from Burnham's Point to McDonald's Point to connect with the main sewer on George street.

Council has been talking of the need of another large sewer down the west side of the city, and also the possibility that the George street trunk conduit may have to be enlarged. It was felt the other night that the sending of two representatives to the Pittsburgh convention might turn out to be a good investment in information and ideas applying to this city's sewage problem.

Many Farmers To Go West

Harvesting of Western Canada's plentiful grain crops, now that their own crops for the most part are in, will shortly be calling farmers of this district many miles from home, to the great farming communities of Manitoba, Saskatchewan and Albertea. Upwards of 300 have already registered for this work, it was stated at Selective Serice this morning.

The time when harvesting assistance will be required and the quota for the Peterborough district have not as yet been set, W. H. L. Mellis, Selective Service manager, informed the Examiner today; but he expects the date will be forthcoming shortly. Meanwhile, many more farmers have made known their desire to proceed West than was the case last year, when those who went returned home with appreciative reports of working conditions in far-off farming communities. This is the second half of a reciprocal movement of farm labor that saw a number of Western farmers journey east earlier in the summer to give assistance to Ontario's hard-pressed rural families.

The response so far to the urgent need for part-time help at the Canada Packers, where the canning of a bumper tomato crop is now getting underway, has been slight and women volunteers are still desired. Mr. Mellis said, adding that his office was trying to obtain three men to-day who could go on the job. Some 15 additional male workers will be required for Sept. 1, by which time canning will have reached the seasonal peak.

Farmers from this area have gone to Fort William, where elevators are crammed to capacity, to aid in clearing grain for shipment down from the head of the Lakes, Mr. Mellis revealed. Selective Service here has supplied 12 workers for this job; and another nine are now employed in the tobacco fields near Simcoe.

PRISONER OF WAR—Tpr. Gordon W. Huggins, previously reported missing, is now listed as a Nazi prisoner of war. He is the son of Mr. and Mrs. Dave Huggins, 46 Frank street.

War—4 Years Ago

(By The Canadian Press).

AUG. 23, 1940— Four German planes shot down in sporadic raids on London suburbs and other sections of United Kingdom. All Romanian reserve officials called to duty as collapse foreseen for conference on Hungary's Transylvanian demands.

DANCING TONIGHT

TO THE

MELODY MEN

Chemong Pavilion

Overlooking Lake Chemong

The Peterborough Examiner

VOL. XC No. 201 — WEDNESDAY, AUGUST 23, 1944 — PAGE NINE

Citizens Favor Murray St. For City Hall

If the opinion of a cross-section of residents in Peterborough can be taken as a true indication, the majority of people are interested and well-informed on the question of finding a site or the proposed new city hall, a survey taken of the man-in-the-street revealed today.

Although a few admitted they hadn't given the idea the slightest consideration, many more of the people interviewed disclosed they had turned the thought of the proposition over in their minds, and each had their own individual favorite location. A minority expressed the desire the city hall would be built in a district that would help them in their business life. Nine out often people said the most attractive and convenient location in the city should be chosen for the building.

"The best all-round spot in the city, in my opinion, is the Charlotte-Aylmer street block," said W. R. Packenham, who lives on Aylmer street. This location seemed to be the most popular.

F. B. Sargent, Weller street, is of the opinion the block on Murray street between Water and George or the block on Murray facing Confederation Square would be a most desirable location for the new city hall. It should not be in the section with all the stores and business concerns", he said, "and I can't think of a more appropriate spot than the Murray-Water location". Mr. Sargent pointed out the expense of the property of course has much to do with a location being chosen.

Ruth Boorman, McDonnel street, also thinks the Murray street city hall site would be the most attractive.

Mrs. H. Ballard, George street north, says the Charlotte-Aylmer block is too near a railroad station to be a proper place for the city hall. "I think it would be noisy and dusty there", she said, adding that a site near Confederation Square seemed to be the favorite with her. "Besides being much prettier, it's quieter around that section during the day, and we want the nicest spot for the city hall as possible."

J. C. Harrison, 135 Park Hill road thinks either the Market Square block, or the Charlotte-Aylmer section to be the best two places in town for the new city hall.

"I think the Charlotte street location is the best", stated a man interviewed. "After all, it's near a railway station, so visitors would see the building immediately, and added to that, most of the cars coming into Peterborough come down Charlotte. Besides, it would probably help my business if it were situated around there!"

A different note in locations was struck, when a woman living in East City, was next to positive the best location for the new city hall would be across the Hunter street bridge, on Burnham street, facing the Riverside Park. "It's pretty over there ,and quiet. I think its the best place for the building," she insisted!

Parks Committee Praised For Work

"Alderman Curtis and his parks committee are doing a fine job," and I think the chairman is to be congratulated on the Saturday entertainment," said Alderman Glover on Monday night.

The discussion brought out the information that two properties will be available for skating rinks next winter, and are likely to be developed as playgrounds. One of them on Bonaccord street, has already been given to the city, and the other at Brock and Aylmer streets is a proposal that requires the consent of the beneficiaries of the Fleming estate.

Alderman Curtis said the Parks Committee was planning to use both next winter for public skating rinks. He was asked by the council to have a "suitable platform" twenty-four feet square built sectionally for use in the city's parks.

Mayor Hamilton said the council would feel grateful that no one was injured in the collapse of a temporary stand at the Kiwanis carnival last Saturday night.

SHELL FRAGMENT WOUNDS—Spr. Steve Clancey, son of Mr. and Mrs. L. J. Clancey, R.R. 6, Peterborough, is suffering from shell fragment wounds in the right forearm. He was fighting in France with the R.C.E.

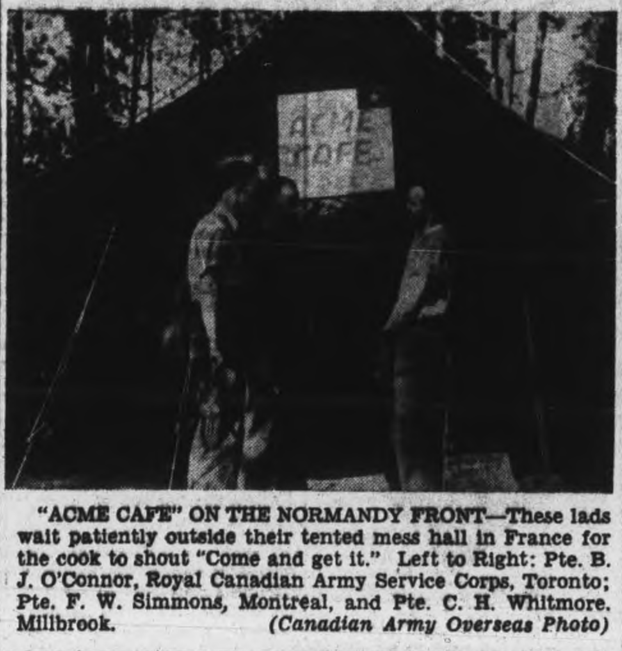

"ACME CAFE" ON THE NORMANDY FRONT—These lads wait patiently outside their tented mess hall in France for the cook to shout "Come and get it." Left to Right: Pte. B. J. O'Connor, Royal Canadian Army Service Corps, Toronto; Pte. F. W. Simmons, Montreal, and Pte. C. H. Whitmore, Millbrook. (Canadian Army Overseas Photo)

Bill Blair Safe In England Wounded In Nazi Prison Camp

Reported missing July 8 and his whereabouts and fate unknown to his family for many weeks, word was received this morning direct from CSM. W. I. Blair of the 1st Canadian Parachute Battalion, the husband of the former Armene McCarthy, 211 Park street south, that he is now back safe in England. In his letters, excerpts of which follow, the soldier reveals what has happened to him since before the dawn of D-Day, when he parachuted down on French soil in the Caen area, and was picked up by a German patrol. CSM. Blair is the only son of Major W. F. Blair of Fredericton, now with the Canadian Army overseas; and his only sister, Mrs. J. R. Grant, lives in Oshawa.

"....Finally arrived back in England and needless tosay I'm darned glad to be here. Well, the night before "D" day we flew to France, landing in the Caen area. I was hurt on the jump by being caught on the aircraft by my right leg. After a couple of flaps (like wet rag) I broke eloose —the "Chute" opened and I came down only to land in water. Fortunately I was able to pull the lever on the "Mae West" so there was nothing to worry about. The water had shrunk up the harness which gave me some trouble getting rid of the 'chute but finally I cast it off and made my way to dry land. That was at about one a.m. After locating my position I headed for the battalion forming up point, arriving there at approximately five o'clock. After locating the medical station I had my leg fixed up along with a couple of holes in my arm which were acquired during my "Walking tour" of France. Candidly I was pretty well beat by then so stopped there for a few minutes before starting off to look for the Company.

Grabbed by Patrol.

It was then that Jerry walked in and picked us up. I didn't realise it then but I was (and still am) deaf in my right ear. So four days later I found myself in a Stalag at Rennes —the Germans had my leg and arm fixed up and as I was fit to move, were preparing to ship me off to Germany. Another lad (English) and myself decided that we didn't want that so planned to escape during one of the frequent air-raids. The stalag guards all went to ground during raids— howevr on July 5th, late afternoon there was a particularly heavy raid so Ronnie and I headed for the wire. About twenty yards from it I saw a flash in front of me, heard an explosion and felt a blow in the stomach. I still kept running until I fell into a trench where I proceeded to examine my stomach. There was a small hole on the right, but not very painful, but I started to get out of the trench only to discover that I couldn't. Some of the guards ran up and proceeded to patch us up. Ronnie was hit in the neck and bleeding quite badly to carting us off to the hospital. I asked who threw the grenade but they denied it claiming it was a piece of A-A shrapnel. I didnt dare push the matter as Jerry frowns on escapes. I was moved to a French hospital—x-rayed—operated on then put to bed again to heal up. The wound became infected retarding the healing process, so by the time theYank drive reached Rennes I was still in the hospital. Unfortunately Ronnie healed up within a week and was finally shipped off to Germany. The Americans picked us up— took us to one of their evacuation hospitals— filled us full of Penicillin and food—kept us until we were almost fit and then flew us back to England. Now I am walking around quite easily and healed up nicely."

From a letter dated earlier "There is no doubt about it— these Yanks know how to care for a wounded man. The Red Cross are continually coming through the wards with cigarettes, candy, books, and just about anything a man wants. I was only a prisoner of war two months— the Germans gave us what they had but unfortunately they had nothing. Poor food in small quantities, no cigarettes, no candy, very little medical equipment— it was deplorable.

3 Remanded On Theft Counts

Magistrate Langley this morning remanded for one week Leopold Gingras, Montreal, and George Houde, St. Prosper, Quebec, jointly charged with the theft of an automobile owned by W. E. Leonard, Noranda, theft of a quantity of clothing valued at more than $25, owned by Isador Black, and the additional theft of an automobile owned by Frederic Vivash. Albert Marcoux, of Chandler, Quebec, was also remanded one week on the same charges,

Gingras, who cannot speak English very well, asked the court, through Houde, for an interpreter. Houde, however, stated he thought he could go through the session without an interpreter. Magistrate Langley said if Gingras was to have one, Houde should also!

Albert Marcoux, when remanded until August 30 without plea or election, said he wished to be sentenced as soon as possible. "You must be guilty then," observed the magistrate. It is expected the trio, who were apprehended by police August 16 in the vicinity of Port Hope, after a wild chase, will be represented by F. C. Richardson, of Port Hope.

W. J. A. Fair appeared for Arthur Lee, and was granted an additional adjournment of one week for his client, who is charged with the illegal sale of liquor.

Cecil Belle was found guilty on written plea of guilty and fined $5 and $2.50 costs for a parking infringement.

Charles Curry was given suspended sentence for one year, under $100 bond, after he was convicted of failing to support his wife. Curry agreed to support his wife and provide a home for her after some advice had been given by the magistrate.

Just to show the court he was in earnest about the whole thing, Curry walked over to Mrs. Curry and handed her $10. It was the second time he has been in court on the same charge.

Caused Disturbance

Leo Emery was fined $2 and $1 costs after he withdrew his previous plea of not guilty to a plea of guilty, on a charge of creating a disturbance. Asked if there was anything he wished to say, Emery declared there had been no disturbance caused; it was only a few words with a waiter in a restaurant after he had waited an indefinite time for his meal. Magistrate Langley commented he himself had waited long stretches of time in restaurants and had often seen everyone else served first, after he had been there first! The court chuckled.

MASTER OF ALL MEN

In 1943 an inscribed strip of bronze indicating existence of a king of the world 2,500 years ago, was discovered in Palestine.

WITH ENGINEERS OVERSEAS—Spr. John A. McIntyre, R.C.E., is a member of a unit which recently had the honor of being inspected by Gen. Montgomery and a week later by the King. Overseas 2½ years, he is a transport driver. The soldier's mother, Mrs. J. McIntyre, lives at 124 Park street.

Personal Gifts Speed Aid To Robot Victims

Every individual has a personality all their own, and some more than others seem to just simply exude goodness in caring for the wants of others outside of their own immediate circle, and it would seem safe to add that perhaps there never was a time in the history of the world, where in spite of the tremendous amount of evil that has been caused in these latter years, there also never was a time when more people have displayed a kindly thought for others in trouble than that which exists right at this moment.

On July 10, this column on behalf of the sufferers from enemy attacks by air over the British Isles through the city and district's own fund operating for that purpose, made a special appeal for a more wider personal interest through the giving in an individual way to assist the latest increased need through robot bomb attacks, and it is gratifying indeed to be able this day to acknowledge the 9th list of purely personal gifts in that time.

What perhaps is still more significant in this respect, is the fact that among the seventeen personal gifts listed to-day. One comes from the city of Winnipeg, and another from Ottawa through local friends of the fund and cause, who have supported it in a personal way on a number of occasions, and another from William Chapman of Lang P. O. so that this day's list comes both from far and near.

Included also are four gifts that were made at the Gladiolus and Aquarium Show held recently, a further to which will appear tomorrow when the proceeds of the penny box accompany the report of this joint show held in the interest of the fund.

There is a story of real regard for one of the heroines of this titanic world struggle now absorbing every loyal citizen's utmost in service, connected with the gift noted as "In Memoriam, E. H. J." for it continues the devoted service that was given by a nurse on board a ship that was torpedoed by an enemy submarine, who became wounded through this action,and was subsequently rescued to become a prisoner in Germany where she died as a result of her service to humanity, King and Country.

As has been the custom during the past few weeks, another list of personal gifts will commence to be gathered at once, for there seems every reason to believe that many others would wish in a similar manner to take a personal part in the great humanitarian work that the fund seeks to carry on.

Previously acknowledged	$79,068.78
A Friend at Ottawa, receipt 3817	10.00
L. M. receipt No. 3877	5.00
A Friend, receipt No. 3811	1.00
Mrs. Maynard	.25
A Friend, receipt No. 3812	1.00
A Friend, E. C.	2.00
In Memoriam, E. H. J.	5.00
A Friend, receipt No. 3816	5.00
A Friend, F. C.	1.00
A Friend in Winnipeg	5.00
A Friend, H. D.	2.00
C. A. C. receipt No. 3879	1.00
Anonymous, received by mail	5.00
Herb McCannan	10.00
P. W. J., receipt 3829	5.00
C. C. receipt No. 3828	1.00
William R. Chapman, Lang P. O.	5.00
Total to date	$79,153.03

Tpr. Gordon Huggins Prisoner In Germany

Tpr. Gordon W. Huggins, son of Mr. and Mrs. Dave Huggins, 46 Frank street, who was reported missing some weeks ago, is now a prisoner of war in Germany, according to word received here.

The young soldier was serving with the Oshawa Tank Regiment, having enlisted with that unit in September, 1939. He went overseas in June, 1941, and had been fighting with his regiment until he was reported missing in June.

A younger brother, Kenneth, is serving with the Norwegian Merchant Marine.

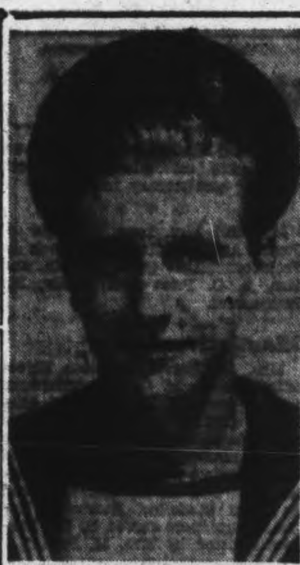

IN NAVY THREE YEARS—Stoker Robert R. Ferguson, son of Mrs. George J. Johnson, 650 Armour road, has been in the Navy for three years. He is serving on H.M.C.S. Stonehouse, and married a Montreal girl two months ago.

Spr. Cliff Hunt Back From Italy

Serving as an escort for prisoners of war on a vessel returning to Canada recently Spr. Clifford Hunt, 283 Wolfe street, who has been overseas for nearly three years, returned to his home and his wife and two children, aged 7 and 5, after experiences that took him through an important part of the Italian campaign with the 8th Army. The soldier, who is with the Engineers, and went to England in September, 1941, is 27.

Home on a 30-day leave and expecting to be posted back overseas when his furlough is ended, Spr. Hunt was in the front lines in Italy from March of this year up until the beginning of the last big push on Rome. He saw Ortona after that rubble-torn city had fallen to gallant Canadian soldiers, and at later periods was in Naples, Cassino and many other places along the route of the 8th Army up the Liri Valley.

A driver of lorries taking engineers' stores up to the front lines, he once narrowly escaped death or serious injury when a land mine exploded under his vehicle. Thrown clear himself, Spr. Hunt suffered only a cut over the eye, but his truck, he admitted, was pretty thoroughly demolished.

This is the soldier's first leave, and the fact that his furlough was overdue, he said, was probably responsible for this selection, on the recommendation of his commanding officer and company sergeant major for the job of escorting prisoners of war. He returned on the same ship as Sgt. Kenneth Robinson, 239 George street, after spending about four weeks in England prior to setting sail for Canada. Spr. Hunt, like most others who have come home recently, had a look at the robot bombs which have caused such great destruction in the old country; but he never found himself too near to one for personal comfort and hence had little to say about them.

Rambling Reporter

LOVE BUG BIT 'EM.

When Cupid fires his arrows there's bound to be a little action and judging by a little scene on Water street, opposite the Examiner, Tuesday afternoon, he really hit the jack pot. A not-too-young couple stopped just past the corner and went into a clinch, kissing one another enthusiastically, stopped, said a few words, and gave a repeat performance. After letting off a little of their romance steam, the pair wandered off down the street.—J.S.

Serious Fire Damages Lumber Pile

LINDSAY. Aug. 23. — (ENS). — Damage estimated at several thousand dollars was caused by fire breaking out in the Highland Lumber Company, one mile north of Minden in Haliburton County, Tuesday night. Only the valiant efforts of volunteer fire fighters aided by three pumpers saved the mill and nearly one million feet of lumber.

The fire broke out in the men's sleeping quarters, and fanned by a heavy wind, ran across the dry ground to the lumber. About 150,000 feet of lumber was destroyed as well as the cook house and men's sleeping quarters.

Fire pumpers were rushed from Minden Archer's tourist home at Matabanik and from the Fire Rangers' station. The Lindsay fire truck also made the 31 mile trip. All residents of the district joined in fighting the flames and women worked heroically carrying water and preventing the fire from breaking out into the main lumber piles.

The timber district of Haliburton district is now stated to be in a very dangerous dry conditnon. Fires have been reported in the northeast section and rangers are keeping a sharp watch for other outbreaks.

Boys Wanted For Lacrosse

All boys interested in lacrosse are asked to turn out Thursday evening for practice, which will be held at four well-known centres in Peterborough. In an effort to revive the favorite game of many people, the city council granted $100, and with this money in part, four dozen lacrosse sticks were bought. The first practice was marked by a large turnout, but unfortunately, the box was in bad shape, and the weeds were high. Older players are requested to come out and give advice and assistance Thursday evening, and everyone is asked to bring their own sticks, and go to the park nearest them. The four centres for lacrosse at the present are: Park Hill Community Park, where Reg. Perks and Ned Vitarelli will direct proceedings; Inverlea Park, Ira Dundas and Harry Tudhope Lions' Club Park, Lew Le Barr, Shocky Mein; and King Edward Park, where Tiger Jewett and Vert. Reynolds will be in charge.

J. Sunday, Missing Now War Prisoner

ALDERVILLE, Aug. 23.—(ENS). —John Sunday, reported missing in action, has written home to say he is a prisoner of war in Germany. He was serving in Italy when captured. He is a son of Mr. and Mrs. Wilfred Sunday, and a grandson of John Sunday, all natives of Alderville.

Another Alderville casualty is James Smoke, wounded in France. He suffered bullet wounds in the thigh. He is a son of Levi Smoke, of Alderville.

Personal.

Mr. and Mrs. Vernon Marsden, Mr. and Mrs. W. Marsden and Robert Marsden, of Toronto, attended the funeral of their aunt, Miss Charlotte Crowe, on Monday.

NOTICE

To Those Attending

Peterborough Memorial Community Centre

Meeting Tomorrow Evening, 6.30 p.m.

THE ENTRANCE TO GENELCO CAFETERIA IS FROM MONAGHAN ROAD

VACATION NOTICE

OUR STORE WILL BE

CLOSED

Aug. 28th to Sept. 4th (Inclusive)

Re-opening on Tuesday, Sept. 5th

M. E. Knox

JEWELLER — 383 George St. N.

Personals and Social

Mr. and Mrs. C. A. Moore and daughter, June, 308 Stewart street, have returned after spending the week-end in Kingston.

◆ ◆ ◆

Sgt. Grant Gillespie and Mrs. Gillespie are spending a week's vacation at their summer cottage on Clear Lake.

◆ ◆ ◆

Her many friends will be sorry to learn that Barbara Hamblin, 208 Perry street, has been confined to her bed, owing to a recent fall.

◆ ◆ ◆

Little Donald Hawkes, 634 Armour road, son of Mr. and Mrs. George Hawkes, is celebrating his first birthday today.

◆ ◆ ◆

Mr. and Mrs. Robertson Davies and family, Weller street, are spending two weeks' vacation at the home of the former's parents, Calderwood, Kingston.

◆ ◆ ◆

The engagement is announced of Avis Earlene Parker, daughter of Mrs. Louella Parker and the late George W. Parker, to Michael William O'Neill. The wedding will take place on Saturday, September 2.

◆ ◆ ◆

Mr. and Mrs. Frank Hickey have announced the engagement of their daughter, Nellie Hickey, to David Gifford, son of Mr. and Mrs. James Gifford, Sr., Ennismore.

◆ ◆ ◆

Miss Madeline Curtin, Reg. N., has returned to the city after spending the week-end at the home of Mr. and Mrs. A. O'Connor, Chemong Park.

◆ ◆ ◆

Miss Thelma Andrew, Water street, leaves today for Manitoba where she will spend a month's vacation with relatives in Winnipeg and Emerson.

◆ ◆ ◆

Mr. Robert Simmons, 786 Armour road, has been appointed Peterborough delegate at the Y's Men's International Conference in Sudbury, Ontario.

◆ ◆ ◆

The many friends of Mr. and Mrs. R. H. Bennett, 294 Wolfe street, will be sorry to hear that Mrs. Bennett has been called to Kingston owing to the death of her father, the late Mr. Charles Maxam.

◆ ◆ ◆

Captain W. A. Campbell, Mrs. Campbell and daughter Laird, of Toronto, have been guests of Mrs. W. S. Campbell and Mrs. Adolphe LeClair, Downie street. Captain Campbell has recently returned from overseas.

◆ ◆ ◆

Mr. and Mrs. M. A. Greenblatt, of Moncton, N.B., have announced the engagement of their eldest daughter, Esther Malca Greenblatt, to Cpl. Isadore Fine, R.A.F.T.C., only son of Mr. and Mrs. Nathon Fine, 616 Charlotte street.

◆ ◆ ◆

Pte. William O'Connor has returned to his post at Farnham, Que., after spending his two weeks' leave at the home of his parents, Mr. and Mrs. A. O'Connor, Sunset View cottage, Chemong Park.

◆ ◆ ◆

Mrs. Leslie D. S. Carver, of St. Louis, Missouri, has returned home after spending several days in Peterborough as a guest of Mrs. S. D. Carver, Spruce Glen, Highway 28.

◆ ◆ ◆

Cpl. Isadore Fine, R.A.F.T.C., stationed in North Carolina, and his fiancee, Miss Esther Malca Greenblatt, of Moncton, are holidaying as guests of the former's parents, Mr. and Mrs. Nathan Fine, at their cottage at Chemong.

◆ ◆ ◆

Mr. and Mrs. George Rigby, of Kingston, have announced the engagement of their daughter, Evelyn Elizabeth Rigby, to Marvyn W. Preston, son of Mr. and Mrs. Bert Preston, Hastings. The wedding will take place early in September.

Mr. and Mrs. F. R. Samis, Brown street, are celebrating their 14th wedding anniversary today.

◆ ◆ ◆

Mr and Mrs. Ivan J. Roger of Perth, are spending this week in Peterborough as guests of Mr. and Mrs. A. C. Price and family, 224 Park street.

◆ ◆ ◆

Miscellaneous Shower

Mrs. G. Harris, Princess Street entertained at a miscellaneous shower recently in honor of Miss Eileen Giffen, of Norwood whose marriage takes place the end of the month. Master Ray Harris presented the brideelect with a number of lovely gifts and an address was read by Miss Madeline Binstead. Refreshments were served by the hostess, assisted by Mrs. M. Hess.

Francis Dingwall Marries E. C. Boes

A pretty wedding of interest took place recently at the home of the bride's parents, in Castleton, when Frances Evelyn Dingwall, became the bride of Edwin Charles Boes, elder son of Mr. and Mrs. J. Boes, of Brighton. Rev. F. Darnell officiated at the ceremony, conducted under an arch of evergreens banked with summer flowers. The wedding music was played by Miss Grace Boes of Toronto, sister of the groom.

Given in marriage by her father, the bride was gowned in floor-length white sheer with lace inserts. Her shoulder-length veil of white net fell from a matching halo and she carried American Beauty roses. Miss Lenore Welton, cousin of the bride, was bridesmaid, in floor-length blue sheer, with matching veil. She carried Talisman roses. Mr. Russel Baker was best man.

Following the ceremony, the bride's mother received the guests at the reception. She was gowned in blue and white printed crepe, and a corsage of pink roses. The groom's mother, also receiving, wore navy sheer, and a corsage of yellow roses. Lunch was served by Mrs. Donald Massey, Mrs. Russel Baker, and Misses Gladys Welton, Ruth Poole, Marjorie Carr and Beatrice Bird.

For a wedding trip to Niagara Falls and other points, the bride chose a dress of blue sheer and white accessories. On their return, Mr. and Mrs. Boes will live near Brighton. Mrs. Boes was formerly employed at the Royal Bank, Peterborough.

The groom's gift to the bride was a strand of pearls. The bridesmaid received a Waterman pen, the pianist, a glamor pin, and the best man's gift was a gold-filled tie set.

Couple Observes 50th Anniversary

Former residents of Peterborough, Mr. and Mrs. Edwin T. Wise, 177 Strange street, Kitchener, recently celebrated their fiftieth wedding anniversary. They lived in Peterborough for sixteen years, and while here, Mr. Wise was employed as a baker with Stock's and with Brady's. A daughter, Mrs. S. H. Perks, lives on London street, and their three other daughters, Mrs. Harvey Gross of Toronto, and Mrs. James Grant and Mrs. Mal. Tracey of Kitchener, were born in Peterborough. They have five grandchildren and three great-grandchildren.

Mrs. Wise, who is 73, was born in Finch, Hampstead, England, and Mr. Wise, who is 76, was born in Sulhanstead, England, and, while living in Hanley-on-the-Thames, was in the dairy business. Before retiring, he was a gardener at the Dominion Tire Factory, Kitchener, for 21 years. They were married in All Saints' Anglican church, Hampstead, England, by Rev. Canon Brown, with Mrs. Wise's sister, Mrs. Frank Pontin, Peter street, Kitchener, and Mrs. Walter Judge, England, as bridesmaids.

On their anniversary, Mr. and Mrs. Wise were guests of honor at a dinner, served at the Granite Club, Kitchener, with 23 guests present. Reg. Perks of Peterborough, eldest grandchild, was master of ceremonies, and Mrs. S. H. Perks, of Peterborough, eldest daughter, played the doxology.

Many friends and well-wishers visited the couple at their home during the afternoon. The tea table, centred with a three-tier wedding cake decorated with gold leaves, was also set with a basket of golden roses with mauve and white flowers as a background, a gift from their four daughters. Mrs. S. H. Perks poured tea.

Bride-to-Be Given Showers

Miss Shirley Watt, whose marriage to John Trennum takes place September 4 in St. Luke's Anglican Church, was honored at a social evening Tuesday by members of the Scout and Cub Mothers' Auxiliary of St. Luke's. Mr. W. King, Cubmaster, made the address and Mrs. J. Miller, president of the auxiliary, made the presentation to Miss Wyatt of a leather hassock and a cup and saucer.

An enjoyable evening was spent in music with Mrs. G. Bousfield in charge, and games, planned by Miss Margaret Arthur. Refreshments were served by Mrs. C. Hamilton, Mrs. H. Laing and Mrs. W. King, members of the auxiliary. Mrs. D. H. Wyatt will entertain at a trousseau tea for her daughter on Saturday afternoon and evening, August 26, at her home, 554 Rogers street.

Summer Weather Affects Hair Appearance

Summer sun and dry hot winds play havoc with women's curls, and dry, brittle ends are often the result of too many duckings in the lake while on holidays. For the girl who is thinking of getting her permanent for the winter in the near future, here are a few tips to condition the hair so that it will "take" the permanent, and yet be soft and natural looking.

The dry, brittle ends can spoil a permanent because they lack life. To correct this condition, try rubbing a cream dressing or a pomade into the ends. Ordinary vaseline will also do the thick. Before retiring, rub a little vaseline or dressing on the palms of the hands, and rub the hair, section by section, between them.

Daily brushing is also of great importance for healthy glossy hair. Always use a clean brush, wiping it on a clean towel after every few strokes, and keeping it fresh with requent dippings in warm sudsy water, to which a teaspoonful of ammonia has been added. Use of a good hair tonic is also essential, since it acts as a conditioner. Part the hair every inch and anoint the scalp with fresh cotton soaked with the tonic. It is not necessary to use a great deal of the solution, and a little goes a long way. Don't soak the scalp, just rub in a little of the tonic.

Try this for two weeks, and then wash the hair with a reliable liquid soap shampoo, and dry it with a towel or sun lamp. After it is thoroughly dry, brush it for five minutes, and repeat the vaseline or pomade treatment, and then set the curls. Continue this care until lou get your new permanent, and see how much better and more natural it appears, and how well it will last.

ROYAL NOVELIST

One o fthe ambitions of James 1 of England was to excel as an author. His work was a volume of verse called "Essayes of a Prentise in the Divine Ai of Pocsie."

Fashions

ONE YARD PATTERN

Mother it takes only one yard of fabric to make this cute jumper for your little tot. Pattern 9060 includes a long or short sleeved blouse, too.

Pattern 9060 comes in sizes 2, 3, 4, 5, 6, 8 and 10. Size 6, jumper, requires 1 yard 35-inch fabric, and blouse, ¾ yard 35-inch.

Pattern Number ....

Size ....

My Name ....

....

Address ....

I enclosed 20c for postage

Needlecraft Pattern

"Knit and purl" is all you do to make these two bags in an upholstery cord. Handmade bags are the mark of a well-dressed woman.

Stockinette estitch bags are easy to make. Pattern 945 contains directions for purses; illustration of stitches; list of materials.

Pattern Number ....

Size ....

My Name ....

....

Address ....

I enclosed 20c for postage

DOROTHY DIX . . . . .

PUT OFF GETTING MARRIED

Boy Should Wait Until After War When He Can Support Family

DEAR MISS DIX: I have an 18-year-old brother who is leaving for the Air Corps soon. He is talking of marrying before he goes and I do not think he should do so as our mother is a widow, dependent upon him and me. If he marries, his money will go to his wife and his insurance if he is killed, will go also to her. And this would leave me with the entire responsibility for mother's support, which I do not feel able to assume as I am, myself, only 19 and get only a beginner's salary. What do you think of this situation?

TROUBLED GIRL

Help Mother Along

ANSWER: You are quite right in thinking that your brother should put off getting married until after the war, when, let us trust, he will be in a better position to support a wife and perhaps a baby, as well as contribute to his mother's upkeep than he is now. Certainly it is the height of selfishness for him to duck his responsibility to his mother and walk off leaving you with the bag to hold.

The anly excuse that can be offered for your brother and thousands of other lads who are doing the same thing is that they are too young and know too little of life to realize the consequences of what they are doing and the sufferings they are bringing on their families. They are victims of the mass hysteria that has made them think that they must get married before they go into the army just because all the other boys are doing it and so they pick up the first little sweetie they see and rush to the altar with her, without counting the cost. They forget that wives are expensive luxuries and that by the time they get through supporting their brides there will be nothing left for Mom.

At any rate, a boy of 18 has no business getting married. He isn't mature enough to know what he wants in a wife or to be capable of a serious love. The chances are a hundred to one that before he even gets through his basic training as a soldier he will have had half a dozen other passing fancies and wish himself free.

So if you can keep your brother from making this great mistake you will have done him a favor for which he will be grateful to you as long as he lives

DEAR MISS DIX: My wife is slovenly about her person and the way she keeps the house that I have lost all affection for her. Also she bosses the life out of me. She times my every move. I am allowed 45 minutes to go and come from work and I have to show up on the dot, although I have eight miles to go. I am not permitted to stop on the way for a cup of coffee with the other fellows. I have to turn over my whole pay envelope to her and she only gives me 50 cents a week to spend. I have one night a week off and that night I am compelled to visit her family. I have no choice about anything I do.

I have two children to whom I am devoted and for their sake I have stood all of this but I feel I cannot bear it any longer. What can I do to loosen the ball and chain?

HENPECKED HUSBAND

ANSWER: Join the army. When you are surrounded by hundreds of other soldiers you will, at least, have protection from your female Hitler. And perhaps the discipline of war will strengthen your backbone enough to make you defy your tyrant when you get back home.

Certainly a man who has stood a henpecking wife for years has nothing to fear from the enemies' bullets.

DEAR DOROTHY DIX: I am a girl of 16, terribly in love with a married man who has four children. I know I will never love another and I will go crazy if I can't have him. Do you think a girl can get a bad name for going with a married man?

SHEILA

ANSWER: She not only can get a bad name, she invariably does. This is a censorious world and believes the worst of a girl who runs around with married men. Don't do it. The game isn't worth the candle.

(Released by The Bell Syndicate).

THE TEA HOUR GOSSIP . . . .

This being the season of the year when people go on picnics, I am going to give you some very tasty sandwich spreads. Be sure and have your bread at least one day old as it will cut so much better. As we all know there is nothing makes a nicer or more tasty sandwich than chicken, so that is going to be our first recipe today.

Chicken, Ham and Celery Sandwich

1 cup cooked chicken meat, ½ cup celery, 1 tablespoon, green pepper, ½ cup salad dressing, ¼ cup cooked ham. Mince the chicken, ham, celery and green peppers. Mix with salad dressing and spread between thin slices of either brown or white bread.

Chicken Liver Sandwiches

1 cup cooked chicken livers, 2 tablespoons chopped crisp bacon, salt and pepper, 1 tablespoon lemon juice, 2 tablespoons sliced truffles, 4 drops tabasco sauce, 2 stalks minced clery. Mash the chicken livers and add the chopped bacon, salt, pepper, tabasco sauce, lemon juice and sliced truffles. Use between slices of bread spread with creamed butter mixed with minced celery.

Ham and Tomato Sandwiches

1 cup minced ham, 1 teaspoon parsley, cayenne pepper, mace, few drops lemon juice, ¼ cup butter, 2 sliced tomatoes, mayonnaise. To minced ham add the parsley cayenne, mace, lemon juice and creamed butter. Rub the bowl with a little onion juice. Spread rounds of buttered bread with the mixture and between each two rounds place a thin slice of ripe tomato spread with mayonnaise.

Cucumber Sandwiches

Soak thin slices of cucumber for one hour in good white wine vinegar seasoned with salt and pepper. Add one teaspoon salt and pepper. Add one teaspoon of chopped chives, if desired. Drain the slices and use them between thin slices of either brown or white bread. Each sandwich may be made just the size of a cucumber slice if daintiness is desired.

Marshmallow Sandwiches

¾ cup diced marshallows, ¼ cup orange juice, ¼ cup chopped nuts, ¼ cup chopped pineapple (canned). Cut the marshallows into small pieces and soak for a few hours in enough orange juice to moisten them. Mix with chopped pineapple and nuts. Spread between slices of Boston brown bread. This makes a very dainty sandwich for afternoon tea.

Savory Sandwiches (Hot)

Spread slices of whole-wheat or graham toast with butter. Over these place slices of crisply cooked bacon. Sprinkle generously with chopped sweet pickle and horseradish. Serve with sliced tomatoes.

THE STARS SAY . . . .

By GENEVIEVE KEMBLE

A CONSOLIDATION of the forces and faculties in a concerted effort to break up lagging or congested situations, may result in a secure and enduring harvest for sound policies and shrewd diligence and hard work. In this there is promise of those of prestige and financial security, disposed to assist worthy and concentrated endeavors in the right direction. There may be public welfare at stake, forecasting enhanced popularity, enlarged scope of influence and the increase of financial stability. shrewd and clever work should bring results.

Those whose birthday it is may look for a year of promotion, enhanced opportunity for putting affairs on a lasting and firm foundation, with friendly influences, both public and private aiding meritorious actvities, with rich rewards on a secure and enduring basis, largely by shrewd and sagacious manipulation. Firm endeavors should yield rich objectives, despite a minor surprise or unheaval. Keep within bounds of financial outlay to attract desired support from influential sources. Social and romantic matters flourish.

A child born on this day may have much stability of character, with shrewd judgment, attracting aid from influential elders. It should enjoy a happy and prosperous life, with prestige and social popularity.

First Wedding Held In Commons

OTTAWA, August 23 — (CP).—The first wedding ever held in the House of Commons took place a week ago when Diana Gordon-Lennox, former wife of Victor Gordon-Lennox, author and newspaperman, and daughter of the late Admiral Sir Charles Kingsmill of the Royal Navy, married James F. C. Wright, author and writer on the staff of the Glace Bay Gazette, it was annonuced to-day.

The ceremony took place in the Parliamentary Office of Clarence Gillis, C.C.F. member of Parliament for Cape Breton South. Mrs. Wright is in charge of records at Carleton College and has been associated with the Health League of Canada.

You Women Who Suffer From
HOT FLASHES then CHILLY FEELINGS

If you—like so many women between the ages of 38 and 52—suffer from hot flashes, weak, nervous irritable feelings, are a bit blue at times—when due to the functional middle age period peculiar to women—try Lydia E. Pinkham's Vegetable Compound to relieve such symptoms.

Lydia Pinkham's Compound is made especially for women. For almost a century—thousands upon thousands of women—rich and poor alike—have reported benefits. Just see if you're not delighted with results! Follow label directions.

LYDIA E. PINKHAM'S VEGETABLE COMPOUND

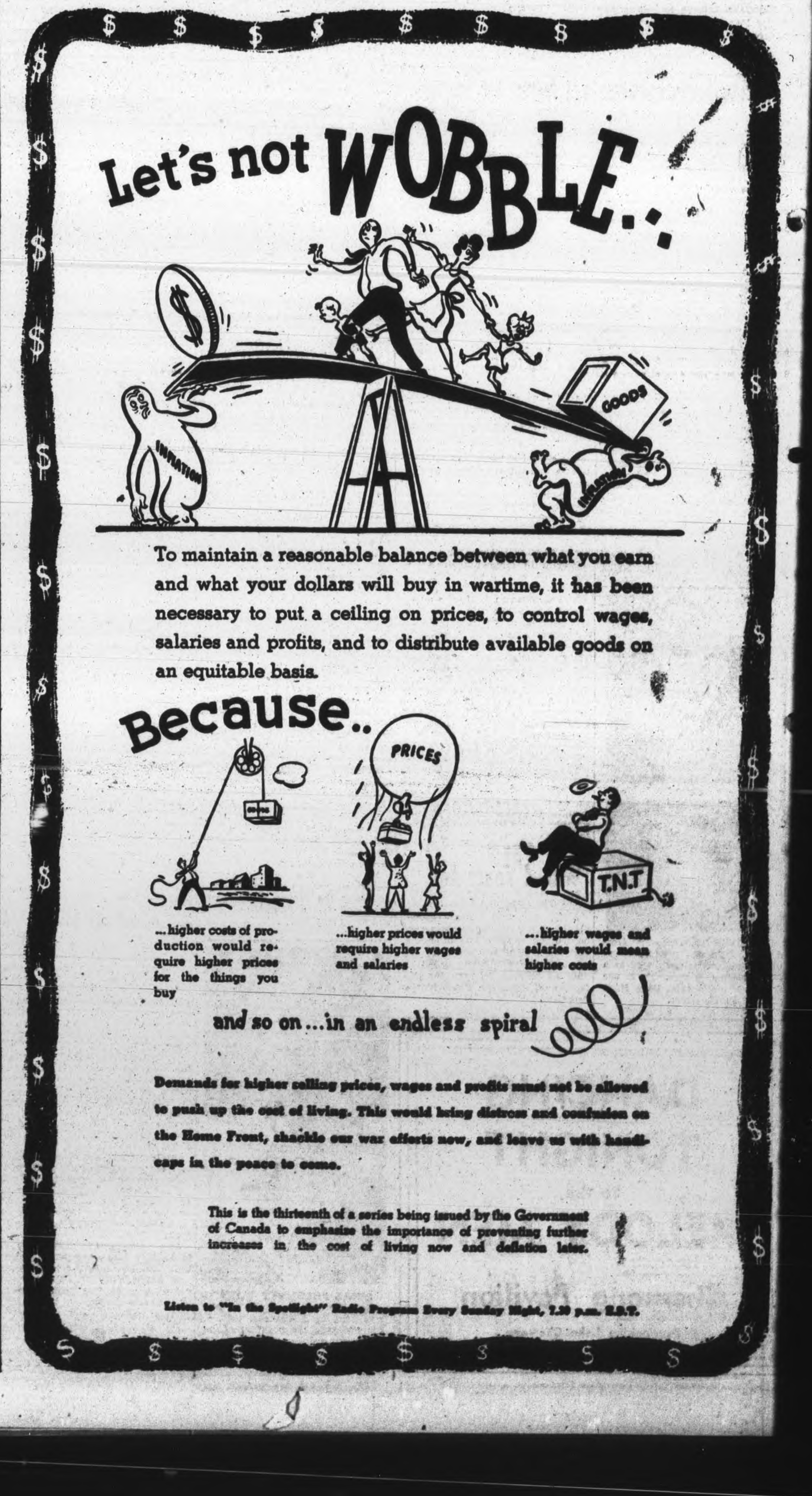

GET FINAL INSTRUCTIONS—A picture radioed to the United States, showing the jump master (Standing) giving final instructions to this group of paratroopers, as the C-47 of the troop carrier air division of the 12th Air Force takes the men to their dropping zone in Southern France.

22 Awards Given To Men In Italy

OTTAWA, August 23 —(CP) — The Defence Department announced to-day 22 new awards for gallantry in action during the Italian campaign to members of the Canadian Army Overseas.

No citations accompanied the announcement of the awards, which included three Distinguished Service Orders, two Military Crosses, one Distinguished Conduct Medal and 16 Military Medals.

The awards included:

Distinguished Service Order.

Smith, James Desmond Blaise, Brig. O. B. E., 32, London, Ont., Canadian Army.

Lind, John Skippington Heming, Lt.-Col. (now Brigadier), 35, St. Mary's, Ont., Canadian Army.

Burton, George Allan, Maj., 29, Toronto, Canadian Armoured Corps.

Military Cross.

MacLachlan, Malcolm Francis, Capt. (Acting Major), 26, Great Village, N. S., Canadian Infantry Corps.

Maund, Frederick Walton, Liuet., 31, North Bay, Ont., Royal Canadian Engineers.

Distinguished Conduct Medal.

De Vries, Michael Stanislaus, Pte., 30, Barrie, Ont., C. I. C., (Posthumous award).

Military Medal.

Hemmings, William, CSM., 44, Toronto, C. I. C.

Munro, Hamish Coull, Bdr. (Acting sergeant), 26, Toronto, Royal Canadian Artillery.

Cullaton, Arthur Charles, Cpl., 26, Galt, Ont., C. I. C.

Bonneville, Hector, L.-Cpl., 32, Windsor, Ont., C. I. C.

Chidley, George Edward, L.-Cpl., 24, Mimico, Ont, C. I. C.

Lots Of Money

KLAMATH FALLS, Ore., Aug. 23 (AP)—Passersby on a downtown sidewalk stopped dead in their tracks when three youngsters began passing out $20 bills. "We've got plenty of money—have some," they said to one and all. A curious policeman stopped the spree, found the money was part of $850 E. E. Hufford reported he had lost. He got $802 back.

DON'T

dose constipation with harsh purgatives that give, at best, only temporary relief . . . if yours is the common type of constipation caused by lack of "bulk" in the diet, there is a far better way.

DO

eat delicious, nutritious ALL-BRAN—the wholesome "regulating" food that gets right at a common cause of constipation, by supplying "bulk-forming" materials needed for pleasant, natural elimination.

DISCOVER

how much better you'll feel when you eat Kellogg's ALL-BRAN every day and drink plenty of water. You'll soon realize how enjoyable it is to maintain NATURAL, pleasant ALL-BRAN regularity.

Enjoy ALL-BRAN 3 Delicious Ways

1. AS A CEREAL with milk or cream. Especially good-tasting with fresh, canned or preserved fruits or berries.
2. SPRINKLED generously on other cereals! See if ALL-BRAN'S nut-like flavor and crispy texture doesn't make other cereals taste better.
3. IN ALL-BRAN MUFFINS. Superb taste and marvelous texture and so easy to make. (Simple recipe on every box.)

Made by Kellogg's in London, Canada

Christie Street Matron Dies At Home

BRANTFORD, Aug. 23 — (CP) — Captain Annie J. Hartley, R.R.C., who served with much distinction in the First Great War and was a former matron of Christie Street Hospital, Toronto, died at her home here today.

Miss Hartley who was born in this city and received her education here, was a graduate of Toronto General Hospital.

She held various positions before going overseas as matron of No. 4 Canadian General Hospital, University of Toronto, in May, 1915.

No Canadian nurse more worthily emulated the spirit of Florence Nightingale, than did Captain Hartley.

For her distinguished services in war she was awarded the Royal Red Cross, First Class, in 1916 and in the same year was mentioned in dispatches. The following year she was invested with the Royal Red Cross Medal by King George V at Buckingham Palace.

In 1917 she was awarded a Bar to the Royal Red Cross. On May 12, 1929, she was awarded the Florence Nightingale Medal, an award that goes beiennally to a few nurses who have "rendered conspicuous service in time of war and public calamity." Her Excellency Lady Willingdon, wife of the Governor General of Canada at the time, decorated Captain Hartley with this coveted award, at Government House, Toronto.

In Danger Spots

Captain Hartley served in hospitals in England,(in France, on hospital ship duty from Malta to Gallipoli (when ships were menaced by mines and submarine torpedoes and in Salonika.

She returned to Canada and was demobilized in July, 1919. After spending a short time at her home here, she was appointed matron of the Department of Soldiers' Civil Re-establishment Hospital at Burlington, Ont., serving there until 1920, when she accepted the position of matron of Christie Street Hospital, Toronto. She was also Matron-in-Chief of hospitals, pensions and National Health, entailing inspection of Canadian Hospitals from coast to coast.

Captain Hartley was one of the most notable figures at the World Congress of Nurses in 1930 in Montreal.

The Brantford branch of the Canadian Legion honored her with a life membership some years ago, the first woman to receive such an honor.

The funeral will be held Tuesday afternoon here.

Create Cigarette Reserve In France

OTTAWA, Aug. 22 — (CP) — A cigaret supply bank, similar to the one serving troops in the Mediterranean, will be established Monday for Canadian forces in Normandy and Britain, the Postoffice announces. Air-mailed orders will be filled by drawing on big reserves built up over the last few months by bulk shipments.

Cigaret gifts will continue to be ordered by individuals through their local tobacconist or direct from the tobacco companies, said the announcement. The tobacco companies prepare labels on receipt of orders, complete with postage and particulars, each label covering one parcel of 300 cigarets. The Postoffice then takes over. The labels are recorded and flow overseas to the reserve tobacco depots. There the labels are attached to cartons containing 300 cigarets by members of the Canadian Postal Corps.

An outstanding feature of the scheme is the protection from loss to the individual of the parcels while enroute from the tobacco companies to the supply depots overseas, as the labels, if lost, will be duplicated.

Cardinal Maglione Dies

ROME, August 23 — (AP)—Luigi Cardinal Maglione, 67, Papal Secretary of State, died last night at Casoria near Naples after an illness of several weeks. Vatican officials said death resulted from neuritis. He had been a cardinal since 1935 and Papal Secretary of State since 1939. Previously he had served as Papal Nuncio in Paris and Switzerland.

CANADIANS ARRIVE HOME ABOARD HOSPITAL SHIP LADY NELSON—These four Canadian soldiers wounded in Normandy arrive back in Canada aboard the hospital ship Lady Nelson. Left to Right: Sgmn. R. A. LaFlamme of Toronto, Rfmn. R. Buelow of Winnipeg in upper bunk, L.-Cpl. C. Labrie of Priceville, Que., and Pte. T. E. Babcock of Ottawa.

Pte. A. Miller of Oxford, N.S., and stationed at Halifax, N.S., hears a first-hand story of Maj. J. K. Mahoney, V.C., and the battle of the Melfa River as he chats with Pte. L. V. Gerrard of Merritt, B.C., and Pte. A. Falka of Vancouver shortly after they arrived back in Canada on the hospital ship Lady Nelson. Both were injured in the battle that saw their company commander, New Westminster Regiment's famed Maj. Mahoney, win the Victoria Cross.

Airforce Batman Crouching In Dug-out Gets Shell Casing With His Number On It

WITH THE R.C.A.F. IN FRANCE, Aug. 23 (CP Cable). —It's happened at last—a man got a shell which actually had his number on it. The man who proved the legend true was LAC. George McMillan of Tatamogouche, N.S., batman in an R.C.A.F. Typhoon wing.

A piece of jagged shell casing the size of a silver dollar landed in a dug-out beside him recently. Lean, bespectacled McMillan picked up the ugly piece of metal, looked at it, observed it bore—"26750."

His eyes "popped wide open."

He took out his identity card to convince himself. Yes, that was his air force number—26750.

Ice Scarce

TORONTO, August 23—(CP) — Unofficial "rationing" of ice supplies has been instituted in Toronto to meet the shortage caused by the unusual warmth of the past few weeks. While no official scale has been drawn up most companies now are limiting deliveries.

Post-War Plan

SEATTLE, Aug. 23— (AP)— Plans were announced today for a post-war world's fair in Seattle, with sponsorship of a Moscow-Seattle flight over "the top of the world" as a feature attraction.

SALLY'S SALLIES

Registered U. S. Patent Office

"My husband has waited three months to enjoy this day."

Brush Burning On Road Sets Fire To Barn

MILLBROOK, Aug. 23 (ENS) —A fire alarm was rung in about 2 p.m. Saturday afternoon, the cause being a blaze in the barn belonging to Howard Murney, Bank street, apparently set alight from sparks carried by the breeze from a pile of burning brush in the nearby roadway.

Everything being tinder dry from the long drought, and the home, of frame construction, being in the almost immediate vicinity, there was danger of a serious conflagration. However, the prompt response of the fire department saved the building, the roof of which was badly burned. Only the chemical engine was used owing to the lack of an adequate water supply in the neighborhood. Contents of the barn were scarcely injured.

FLAVOUR BAKED BEANS AND BACON EGGS

HP SAUCE

Forrestal Lauds Gen. Eisenhower

By JOHN COWAN, Associated Press Correspondent.

SOMEWHERE IN FRANCE, Aug. 23 — (AP) James Forrestal, secretary of the United States Navy, came away from a conference with Gen. Eisenhower to-day "tremendously impressed" with the spirit of co-operation which he said the Allied Supreme Commander has fostered among the British and Americans and their Allies.

"What he has done in the way of resolution between us and the British—and all our Allies— is a great exxample for the rest of the world," Mr. Forrestal told a brief news conference.

The secretary said:

"The confidence of both sides in his fairness has been maintained because he pursues one idea: the winning of the war. Everything else is secondary. It is a pattern of co-operation which could well be continued after the war...."

The secretary said the pressure is on in the Pacific and that the trend in that theatre was comparable to that in Europe.

"Speaking in terms of acceleration of our own planning," he said, "We are ahead of schedule."

SERVING OVERSEAS—Sgt. Air Gunner Roger McQuade, R.C.A.F., is stationed overseas. He is the son of Mr. and Mrs. William McQuade, 56 Third avenue, and enlisted in November, 1943.

Brig. F. M. Gregg Heads University

FREDERICTON, August 23 — (CP).—Brig. Milton F. Gregg, veteran soldier who won the Victoria Cross in the First Great War for a daring, one-man raid into the German lines, has turned from the training of men for war to the schooling of students for the peace.

His appointment by the Provincial Government as president of the University of New Brunswick was announced yesterday by Premier J. B. McNair. He succeeds Dr. N. A. M. McKenzie, who resigned to accept the presidency of the University of British Columbia.

The 52-year-old soldier-scholar will take up his appointment September 1 when he resigns his command as Camp Commandant at the Infantry Training School at Vernon, B.C. However, Brig. Gregg will be retained on the Army Reserve of Officers. It is assumed he will be succeeded in his former peacetime post as Sergeant-at-Arms at the House of Commons by J. Laundy, the Deputy-Sergeant.

FLYING FORECAST

It is estimated that American airlines will fly 897,000,000 ton miles in mail, passenger and cargo by 1950.

F. & G. MARKETS - E. C. BRAUND

Why Worry

About good foods for that working man when everyone knows you get only the best at prices that are very low every day at

F. & G. MARKETS
E. C. BRAUND STORES

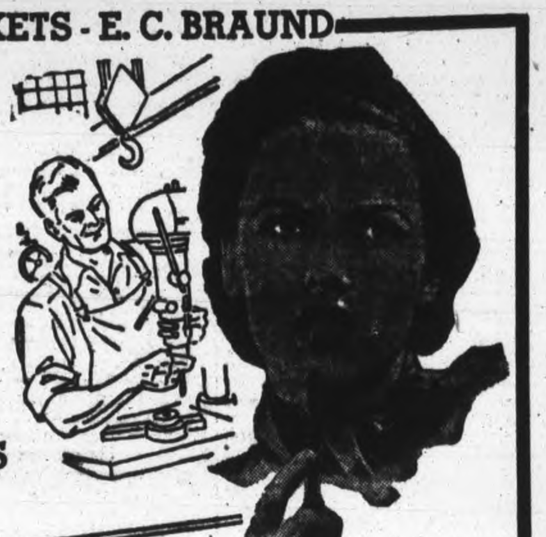

Fresh Fruits and Vegetables

Valencia California Oranges — 150 size doz. 49c
Large Local Cabbage - Each 5c
Local Carrots - - - Bunch 5c
Local Beets - - - Large Bunch 2 for 19c
Crisp Celery

Golden Bantam Corn, Cauliflower, Cucumbers, Tomatoes, Cantaloupes, Dutchess Apples, Peaches, Oranges, Grapefruit and Lemons

Fresh Meats

COMMERCIAL QUALITY BEEF
MAPLE LEAF BRAND, FRESH, CURED AND COOKED MEATS

BLADE ROAST .... lb. 25c
SHORT RIB ROAST .... lb. 29c
PRIME RIB ROAST (boneless) .... lb. 42c
PLATE RIB STEWING BEEF .... lb. 14c

LEAN PORK CUTS

SHOULDERS .... lb. 25c
BUTTS (trimmed) .... lb. 32c
LOINS .... ROAST 35c; CHOPS 38c

SPRING LAMB, ALL CUTS
MILK FED VEAL, ALL CUTS
ROASTING CHICKENS
COOKED MEATS—ALL VARIETIES AVAILABLE

Domestic Shortening 1 lb. Carton 19c
Maxwell House Coffee 1 lb. Bag 43c
POST Bran Flakes 8 oz. Pkg. 10c — 14 oz. Pkg. 15c
GRAPENUT Flakes - 7 oz. Pkg. 2 for 17c — 12 oz. Pkg. 2 for 25c
Lifebuoy Soap - 2 bars 11c

Fresh Fish
RED COHOE SALMON
Piece lb. 35c — Sliced lb. 39c

DR. JACKSON'S ROMAN MEAL .... pkg 29c
QUAKER MUFFETS .... 2 pkgs. 17c
JAVEX .... bottle 14c
LUX FLAKES .... large pkg. 24c
HEINZ BEEF STEAK SAUCE .... bot. 24c
CANADA CORN STARCH .... 2 pkgs. 19c
AYLMER DEHYDRATED BEANS .... 3 tins 25c
WHITE SWAN TOILET TISSUE .... 3 lge. rolls 25c
AYLMER BRAND CAULIFLOWER RELISH .... bot. 21c

F & G MARKETS - E. C. Braund

There is a Store in Your Neighborhood

The Examiner

CLASSIFIED ADVERTISING RATES

Cash with order 1½c per word per insertion; 35c minimum for first insertion; 45c minimum with box number.

If paid within five days, 2c per word per insertion.

After five days, 2½c per word per insertion.

Refunds must be claimed within thirty days.

The names and addresses of box-holders are confidential and cannot be given under any circumstances.

THE PETERBOROUGH EXAMINER reserves the right to classify, edit or reject any classified advertising copy. Read your ad at the first insertion. The Examiner will not be responsible for more than one incorrect insertion. Copy accepted up to 1 p.m. each day for insertion the same day except Saturdays when copy must reach the Examiner before 10 a.m.

Birth Notices	75c
Card of Thanks	75c
Engagement Notices	75c
Marriage Notices	75c
Death Notices	75c
In Memoriam	75c

The above charge is for 50 words—over 50 words 2c per word is charged.
Coming Events — First insertion 20 words or less minimum charge 50c. Subsequent consecutive insertions 40c per insertion. Over 20 words, 2c per extra word per insertion.

TELEPHONE 4641

Births Marriages Deaths
In Memoriam — Cards of Thanks

BIRTH

CAREW—Gnr. and Mrs. G. E. Carew (nee Adelle Josnson) wish to announce the birth of their son at Nicholls Hospital on Tuesday, August 22, 1944, Barry George.

CAMERON—At the Red Cross Hospital, Haliburton on July 25th, to Mr. and Mrs. Keith G. Cameron of Wilberforce, Ont. (nee Sylvia Battersby) a baby girl, Susan Sylvia, 8 lbs. a sister for Jill.

DIED

BROOKS, Henry T.—Passed peacefully away at Nicholls Hospital on August 21st in his 78th year dear father of William of Peterborough.
Resting at his late residence, 250 McDonnel Street, where service will be held on Thursday, August 24th at 2 p.m. Interment in Little Lake Cemetery.

ENGAGEMENT

Mr. and Mrs. M. A. Greenblatt, Moncton, N.B., wish to announce the engagement of their eldest daughter, Esther Malca, to Cpl. Isadore Fine, R.A.F.T.C., only son of Mr. and Mrs. Nathan Fine, 616 Charlotte street.

IN MEMORIAM

HUBBLE—In loving memory of a dear husband and father, Allen Hubble who passed away, August 23rd, 1943.

Time may heal the broken heart
Years may make the wound less sore
But it cannot fill the longing
For the loved one gone before
Who shall say the grief is lessened
Though the smile may hide the tears
Memories keep the wound still open
Despite the passing of the years.
—Sadly missd by wife and daughter Mable.

CLARK—In ever loving memory of a dear husband and father, Pilot Officer James (Jimmy) Clark, co-pilot of a Halifax Bomber that crashed into the Sea, while on submarine patrol, Aug. 23, 1943.
"Gone on a Higher Flight"
—Always remembered by loving daughter Wendy Ann, and wife Margaret.

CARD OF THANKS

Mrs. Ella Kingdon wishes to extend her heartfelt thanks to the Nursing staff of Nicholls Hospital attending doctors, also the kind messages of sympathy and beautiful floral offerings received from kind friends and neighbors during her recent bereavement. I especially thank Rev. MacConelie and Rev. Geo. F. Kelly.

FLORISTS

TURNBULL'S FLOWERS LIMITED 441 George Phone 7389—Nights 3257

COMING EVENTS

First insertion, 20 words or less minimum charge 50c. Subsequent consecutive insertions 40c per insertion. All over 20 words, 2c per extra word per insertion.

REGULAR OLD TYME DANCE Friday night Silver Slipper. Music supplied by Monaghan Mountaineers.

DANCE AT RYE'S PAVILION Thursday, August 24. Graydon Sheldon Orchestra. Modern and Old Time Dancing. Admission: Ladies 35c, Gents, 50c. Tune in CHEX 9.00 to 9.30.

BINGO WILL BE HELD TONIGHT in the Legion Hall at 8.15. The main prize will be $35.00 with one prize of $5.00, 4 of $2.00, with other good prizes. We have been enabled through your patronage to contribute more than $2,000.00 to the British War Victims Fund. Admission 25c. Extra card 10c.

CARD GAME — SACRED HEART Club Room Wednesday night at 8.30.

AUGUST MEETING, PETERBOROUGH Active Army Auxiliary Thursday, August 24, at 8 p.m. at

DANCE AT HIAWATHA WEDNESDAY, Aug. 23. Minifie's Orchestra. Admission 50c and 35c. Proceeds for Overseas boxes.

In Memoriam Verses

A booklet from which In Memoriam verses may be selected is available at the Advertising counter of The Examiner. Telephone Classified Dept. 4641.

Coming Events
(Continued from Preceding Col.)

FLOWER VEGETABLE AND Aquarium show sponsored by the Peterborough Horticultural Society and the Peterborough Aquarium Society Thursday and Friday, August 24 and 25, in the Market Hall proceeds in aid of Canadian Legion's Women's Auxiliary. Entries from the general public accepted free of charge. Entries may be made from p.m. to 10 p.m. Wednesday and until noon Thursday. 7 door prizes each evening. Further information may be had from F. Storey 9292, C. Bacon 9021 or the Secretary 7788. Show open daily at 2 p.m.

PERSONALS

SPIRELLA FOUNDATIONS. 3011.

RELIEVE INDIGESTION, ACID STOMach, indigestion. Discomfort with "WILDER'S STOMACH POWDER." and enjoy life again. Pleasant tasteless 50c and $1.00 at Bogue's, Finn's, Lynch's and Tamblyn's Drug Stores.

"SLENDOR TABLETS" — HARMLESS and Effective. Two weeks' supply $1.00 and $5.00 sizes. At Fuller's, Lynch's and Tamblyn's Drug Stores.

RAWLEIGH'S PRODUCTS. 360 SIMCOE Telephone 3055.

FULLER BRUSH REPRESENTATIVE Telephone 9778.

FULLER SALESMAN F. DAWE, 451 Water. Telephone 4789.

AVON REPRESENTATIVE, 546 BETHune Street. 3194.

SAVE ON RUGS (CUSTOM-MADE) — Modern Reversible Broadloom Rugs in the newest decorator's shades, Rosewood, Mushroom, Blues, Greens, Rusts. Tailored made to fit your rooms. Seamless. See our beautiful range of Samples in the privacy of your own home. Phone Mr. Midanik, Grand Hotel, Peterborough. Here until August 25. Or write Acme Rug Co., 188 King Street W., Hamilton, Ont.

Custom Tailoring

DOES YOUR COAT OR SUIT NEED Altering? Have it done now. Tony Pepe, Greene Building. Dial 4295.

Piano Tuning

WILLIAM POTTER, PIANO TUNING and Repairing (formerly Heintzman) Dial 9462.

PIANO TUNING AND REPAIRING — Fred Walker, Heintzman & Company, Toronto. Mail orders to CHEX or Telephone 9496.

3a Hairdressers 3a

SPECIAL RE-CONDITIONING PERMAnent, $7.00. Paris Beauty Salon, 184 Hunter Street W., opposite Bell Telephone Co. Telephone 5311.

EXTRA SPECIAL OIL WAVE, $6.50 FOR $5.00. Rosanne Beauty Salon, Kresge Building. Dial 8837.

MARY MARINO ADVISES ONE OF her better Cream Waves for that hard to curl, and dry hair. Dial 8663.

DAFOE'S BEAUTY SALON WILL BE Closed from August 14 to 28 for Holidays.

SPECIALS — END PERMANENTS $1.00 up. Oil Permanents $2.50 up. Downer's. Dial 8874.

FOR SALE

4 Miscellaneous 4

CIRCULAR HEATER, ALMOST NEW. Apply 386 Murray. Telephone 4771.

GENERAL ELECTRIC CABINET RADIO 7451.

DROPHEAD SINGER SEWING MAchine; Club Bag, practically new. Telephone 4113.

CONSOLE RADIO, GOOD CONDITION. 35 Howden Avenue.

NAVY PRAM, GOOD CONDITION. Telephone 8190.

FOLDING PRAM, WITH STORM COver for $10.00. Also Coal Oil Stove, 718 Charlotte (Hatton Property).

MASON & RISCH PIANO, GOOD CONdition, Tuned and Delivered. Parks' Studio, 208 Charlotte.

BED, DRESSER. 178 AYLMER.

WORMS, MINNOWS. 172 ADELINE.

KITCHEN RANGE. 382 STEWART.

SPECIAL — CORONETTE SILK FISH Lines, 18, 24, and 30 lb. test, any length. Limited supply. 492 McDonnel, after 5:30, side entrance.

PLUMBING AND HEATING MATERials. Installations and Repairs. J. J. Carter, 177 Antrim. Dial 8242.

SHORT FUR JACKET. TELEPHONE 5642.

LARGE BLUE COLLAPSIBLE PRAM, good condition, $15.00. 165 Princess.

BLUE PRAM, PRE-WAR FOLDING type, good condition, $30.00. Telephone 8190.

TOMATOES, $1.00 BUSHEL. DIAL 4091 or 5092.

ADAM HALL CAMP STOVE, SMALL Range suitable for Cottage. Box Stove. Apply Windsor Hotel, Buckhorn.

FOR SALE—DELCO LIGHTING PLANT 32 Volts, 1,500 Watts, and Batteries, 1 H.P. Motor and Control Box. ¼ Motor, all like new. George W. Oitment, Norwood, Ontario.

KITCHEN RANGE, ODD PIECES KITchen Furniture. 77½ Parkhill Road.

ONE FUR COAT AND ONE CLOTH Coat, size 16, good condition. Telephone 7220.

GOOD QUALITY DUCHESS APPLES. Roy McGill, Pontypool, Ontario.

SLIGHTLY USED COAL AND WOOD Stove, and One Stroller. Dial 3471.

ELECTRIC RANGETTE, PERFECT condition, 3 Pairs Drapes. 478 Wellington Street.

NUMBER OF ELECTRIC SEALSKINS, slightly worn. Write Box 231, Examiner.

SIX-PIECE BREAKFAST ROOM SUITE Cream and Green, like new. Telephone 9436.

THE JUICE MASTER
THE ANSWER TO YOUR JUICING PROBLEMS
—This Machine will make easily and efficiently Two Quarts or more of Juice in five minutes, so is suitable for home and commercial use.
—The Juice of Fruit and Vegetables quickly builds up the body and raises the resistance to disease.
—Ask for a Demonstration To-day.
F. H JOHNSTON
Corner George and McDonnel
TELEPHONE 4697

SIX-PIECE BREAKFAST SUITE, IN excellent condition, $40. Telephone 9457, between 9 and 5.

JOHNSON SEAHORSE OUTBOARD Twin, 2½ Horse-power, good condition. 291 Prince.

TWO ONLY, SINGER ELECTRIC SEWing Machines. Must have Singer Trade-in. Also one Re-conditioned Singer Treadle. Singer Sewing Machine Co., 293 George Street.

FOR SALE

4 Miscellaneous 4

PLAY PEN, LARGE TRICYCLE, TO Trade for Medium size. 161 Albertus Street.

TRY OUR SUPERLASTIC PAINTS AND Enamels — Guaranteed to equal or excel any other regardless of name or price in coverage, lasting quality, and fine results. Four-Hour Enamels $1.35 Quart, Satin Finish Wall Paints $1.09 Quart, Floor Paint $1.09 Quart, Outside Paint $3.95 Gallon, also Easiflow House Paints 75c Quart. Full line of Paint Remover, Turpentine, Oils, Varnish, Varnish Stain, Implement Enamel, Concrete Paint, Sandpaper, Brushes, etc. Save Safely at the Canadian Tire Corporation Associate Store, 342-344 Water Street (opposite Market). Telephone 2821.

GIRL'S BICYCLE. 270 DUBLIN.

MAN'S BICYCLE, IN GOOD CONDItion. Apply 21 Cameron Street.

TWO MEN'S SUITS, SIZES 38 AND 40, good condition. 190 Perry.

USED BRICK AND LUMBER, IN THE Mill Building known as 165 Dublin Street. Apply to A. Jenkinson, Executrix, 719 Bethune Street.

FOUR-FRAME BEE EXTRACTOR, with 2 Knives, A1 condition. Telephone 7098.

PIANO AND BENCH. 219 DUBLIN.

The Peterborough Metal Co.
WE BUY AND SELL
MACHINERY AND TOOLS
ELECTRIC MOTORS
PLUMBING AND HEATING SUPPLIES
SCRAP IRON AND METALS.
Telephone 5769 — 256 Simcoe Street

HAND CROCHETTED TAPLE CLOTH. 15. 99 Aylmer.

GO-CART, IN GOOD CONDITION. 217 Braidwood.

MEDIUM-SIZE SAFE. WRITE BOX 223, Examiner.

ELECTRIC RAZOR, SCHICK COLONEL almost new. Write Box 224, Examiner.

SLIDING DOORS FOR OPENING, 6 FT. x 6 Ft. 10", complete with Tracks. Telephone 7538.

WALNUT CHINA CABINET AND BUFfet. Telephone 8771.

MASON & RISCH PIANO, GOOD CONdition, Tuned and Delivered. Parks' Studio, 208 Charlotte.

WHIRLAWAY CARPET SWEEPER, almost new. 408 Monaghan Road. 7600.

HEINTZMAN PIANO AND BENCH, in good condition; Clare Jewel Cream Enamel Gas Stove, Table Top, oven control, automatic lighter; One Poster Bed, Marshall Mattress and Springs, Large Dresser, One Bedroom Suite complete. Evenings 5-8, 475 Gilmour Street.

5 Dogs, Cats, Birds, Etc. 5

COCKER SPANIEL PUPPIES. HEDGley Kennels, 4906.

DOGS BOARDED. HEDGLEY KENnels Port Hope Highway. Telephone 4906.

COLLIE DOG FOR FARM, ABOUT SIX months old. Telephone 5506.

6 Fuel 6

30 CORDS GOOD DRY MIXED CORDWood, all Body Wood. Apply Cecil Bolton, Indian River, No. 2, Telephone Douro 11 ring 22.

7 Livestock and Poultry 7

HOLSTEIN SPRINGER, DUE TO freshen early in September. Apply to Charles Hubbel, Norwood.

70 YEAR-OLD WHITE LEGHORN Hens, half laying, $1.00 each. Apply Roy Webster, Route 8, Peterborough.

NINE PIGS FOR SALE, 6 WEEKS OLD. M. E. Barber, 40 Howden Avenue.

SIX HOGS, WEIGHING 130 LBS. EACH S. Siegel, Yankee Line, Ennismore.

20 DURHAM TWO-YEARS, 10 YEARlings. Harold Wilson, Keene.

FAT CATTLE. 2 RING 12, DOURO.

10 PIGS, 7 WEEKS OLD. J. COOMBES Fraserville.

ONE TEAM OF FIVE-YEAR-OLD Mares, sound and good. Also 14 Cords Mixed Hardwood. Thomas J. Cardwell, Westwood.

PIGS, 10-12 WEEKS. 20 RING 12, Keene.

200 LEGHORN PULLETS, READY TO lay. S. McElroy, No. 1, Millbrook.

FOUR-YEAR-OLD DURHAM SPRINGer. Percy Moncrief, Fraserville.

TWO DURHAM AND AYRSHIRE HEIfers, due to freshen September 4. Apply Frank Sullivan, Douro 1.

SEVEN PIGS, 8 WEEKS OLD. ROAN Colt, 3 years. Bay Horse, 8 years. Dial 8004.

HEREFORD COWS, 4 YEARS OLD, freshening September and October. Telephone 3669.

7x Farmers' Needs and Supplies 7x

TRACTOR, CUSTOM WORK. TELEphone 4511.

WAGON WHEELS SET
WHEELS CUT DOWN. NEW RIM SPOKES, Etc.
Tires Set Now Stay Tight Longer.
Steel Plow Points Repointed
Sharpened and Hard-surfaced.
CHARLTON BROS.
General Repair Shop
Wolfe and Rubidge Streets
TELEPHONE 6884

WANTED, 2 OR 3 PLOW TRACTOR on Rubber. Give partculars Box 211, Examiner.

WANTED, GRAIN GRINDER, 9½" OR 10" Plate. Telephone 4062.

THREE-FURROW COCKSHUTT TRACtor Disc Plow. Apply L. Perry, Route 3, Peterborough.

CASE THRESHER ON RUBBER, EXcellent condition; 28" Rumely Thresher; Massey-Harris 12-20 Tractor on rubber; 10-20 McCormick-Deering, 2 Allis-Chalmers; 4 Disc Tractor Plow, 2 Good Gang Plows; 6 ft. Mower, like new; 10' Hammer Mill, Silo Filler. Walter Elliott, Stirling.

8 Real Estate 8

Cameron, 4 rms, 3 Lots	$1,800
South, 6 Rms, Brick, no sewer	$2,600
South, 4 Rms, Bungalow	$3,200
Central, 7 Rms, Brick, modern	$3,300
East, 7 Rms, Brick, modern	$4,000
North, 5 Rms, modern, new	$5,000
West, 10 Rms, make Duplex	$8,000

Several Homes, with Vacant Possession
J. A. GIBBS, 141 Hunter St. 3843.

FOR SALE—
$7,500—8 Rooms, Homewood Avenue, H. W. furnace, Lot 60' x 120'. Nice home.
$12,000—190 Acres, Good Buildings, Dairy Farm, 24 Cows, 13 Heifers, full line Machinery, A1 milk contract, 1 mile from Lakefield — a going concern. Immediate possession.
$5,500—Modern Duplex, West-end.
WALTER NUGENT
187 Charlotte Street Telephone 3040

SIX-ROOMED FRAME HOUSE, ON Lake Street, $2,600. Apply 182 Lake

EIGHT-ROOMED HOUSE, HARDWOOD floors, all conveniences. Apply Mrs. Mills, 21 Fair Avenue, Lindsay.

FOR SALE

8 Real Estate 8

200 Acres, 160 Working, Barn 50 x 80 cement stabling, steel stanchions, water bowls, 2 silos, electric milk cooler, milking machine, Frame House, 7 Rooms, hardwood floors, furnace, electric, double garage, milk contract, close to Village $12,500
100 Acres, five miles from City, barn stone foundation, water in barn, Frame House, 7 Rms, electric $4,500
Frame 6 Rooms, 3-piece bath, furnace, hardwood floors, garage $2,800
Bungalow, 5 Rooms, modern, West side $5,500
M. STOREY
374½ George St. Telephone 6573

LOTS FOR SALE, HIGHWAY FRONTages, near City. Dial 7045, Noon Hour.

PARTLY FINISHED HOUSE, NEAR C.G.E. Apply 168 McDonnel Street, Evenings.

SIX-ROOM FRAME, 3-PIECE BATH, Large Lot, reasonable for cash. Apply 730 Water.

Cottages for Sale or Rent

TEN DOLLARS WEEKLY — COTTAGE for Rent, on Chemong Lake, safe beach. Dial 7032.

CABINS, WITH BOARD, BOATS AND Motors for August and September.—Stringer's Summer Resort, Paudash Lake, near Bancroft (on Peterborough Bus Line).

WANTED, LOTS ON BUCKHORN Lake. Give position and size. Box 225, Examiner.

COTTAGE FOR RENT, CHEMONG Park, August 26 to September 4. Telephone 6985.

WANTED, FURNISHED COTTAGE from August 26 to Labor Day, within 30 miles of Peterborough, lakeshore and fishing preferred. Telephone 6739, Peterborough.

FOR RENT, COTTAGE, CHEMONG Lake, electricity. Dial 8436 or 3830.

Summer Resorts

RESERVATION NOW AVAILABLE AT Homelike Inn, Cobourg, Ont. Telephone 871.

9 Business Opportunities 9

WATER POWER CHOPPING MILL, OR Rent. Rowland, Fraserville.

10 Used Cars 10

1932 FORD V8 COACH, SERIAL NO. C18D9177, good condition, six tires. $250.00. Herman Lewis, 483 Albert Street, Peterborough.

1930 PONTIAC SEDAN, SERIAL NO. 143326, good mechanical condition, 5 tires, $150.00. H. Meeks, 332 Euclid.

1928 CHEVROLET COACH, NO. 348574. $125. Call after 6 p.m., J. O'Neil, 291 Reid.

1927 BUICK COUPE, MODEL 27-28, Seriol No. 117191, 6 tires, good condition, $150.00. E. Mitchell, 471 Mark Street.

1927 PONTIAC, NO 82682, FIVE GOOD tires, $100.00. A. Newmaster, 79 Maple Street.

1930 CHEVROLET SEDAN, 5 TIRES, Manifold heater, good engine. Serial No. 494427, $165.00. H. Heslip, 45 McDonnel.

1934 V8 COACH, RADIO AND HEATER C18G185, 5 tires, motor and body in good condition, $425. Doran, 482 Cambridge Street.

1932 FORD, A1 CONDITION, 5 EXTRA good tires, manifold heater; No. CBG-1688. Price $300. Apply 332 Water, after 7 p.m.

11 Miscellaneous 11

GARAGE. 490 GILMOUR.

CAMPING OUTFIT, TRAILER WITH Tent at Cobourg Camp, 6 Dollars per week. 3373.

11x Apartments To Rent 11x

HEATED APARTMENT, FURNISHED, adults, garage. 709 Water.

FOUR-ROOM APARTMENT, UNHEATed, central. Possession September 15, $40.00 monthly. J. A. Gibbs, 141 Hunter Street. 3843.

IN LAKEFGIELD, 4-ROOMED APARTment for Man and Wife, $8.00. Write Box 524, Lakefield.

APARTMENT, HEAT, WATER, LIGHTS adults only. $35.00. Write Box 229, Examiner.

MODERN, HEATED DUPLEX, SEPARate entrance, Sunporch, garage, $38; adults. Write Box 227, Examiner.

11xx Houses To Rent 11xx

NEW FIVE-ROOM BUNGALOW, WIRed for electric stove, vicinity C.G.E. Possession October 1. Write Box 237, Examiner.

12 Rooms 12

LARGE, FRONT, DOWNSTAIRS, FURnished or Unfurnished, central; reasonable. Telephone 7541.

LARGE, LIGHT HOUSEKEEPING Room. 701 George.

TWO BRIGHT, WARM ROOMS, UNfurnished. 605 Rubidge.

FURNISHED BEDROOM. 510 WATER.

216 McDONNEL STREET, MAN AND Wife preferred.

13 Rooms Wanted 13

LARGE BED-SITTING-ROOM, WITH Kitchenette, central preferred. Write Box 232, Examiner.

BED-SITTING - ROOM, CENTRAL. Call 8504.

13a Apartments Wanted 13a

APARTMENT, BY SEPTEMBER 1. NO children. Write Box 226, Examiner.

TWO ADULTS DESIRE SMALL Apartment or Three or Four Housekeeping Rooms, by September 1. Write Box 222, Examiner.

FOUR-ROOMED APARTMENT, HEATed, before October 1, adults; references. Write Box 183, Examiner.

DUPLEX OR APARTMENT, VICINITY Canadian General preferred. Write Box 212, Examiner.

FURNISHED OR UNFURNISHED Apartment, 3 or 4 Rooms, Young Couple. 8502.

13b Houses Wanted 13b

BY ADULT FAMILY, MODERN HOUSE immediately or the last of August; not more than $40 a month. Telephone 9428.

SMALL HOUSE OR APARTMENT, BY September 15; references. Write Box 221, Examiner.

15 Miscellaneous 15

TO BUY, LIGHT RUBBER-TIRE WIRE Wheel Buggy. Telephone 7294-7795.

PLAY PEN, GOOD CONDITION. TELEphone 3697.

¼-25 CYCLE MOTOR. WILL BUY OR Exchange. 60 Cycle. Telephone 9022.

MODERN DINING-ROOM SUITE, IN good condition. $225.

WANTED

15 Miscellaneous 15

TO BUY, ALFALFA OR TIMOTHY HAY (Baled). Highest price paid. Telephone Old Orchard Farm. 3669.

ENAMEL KITCHEN COAL RANGE Telephone 8240.

IRON, RAGS, FEATHERS, PAPER. Petersiel, Bethune and Hunter. Telephone 9402.

STOVES, FURNITURE. HUDSON Telephone 65, Lakefield.

POULTRY AND FEATHER TICKS PAY Highest Prices. M. Gishman. Dial 8298.

LIVE POULTRY WANTED — MARKET Prices. A. Lantin. Telephone 8297.

LIVE POULTRY — PAY HIGHEST Prices. Florence 6823. 580 Homewood.

STOVES AND FURNITURE WANTED Telephone 4115—Nights 6294.

GOOD ALFALFA HAY TELEPHONE 4065.

HIGHEST PRICES PAID FOR RAGS, Paper, Iron and Metals. J. Burfield. Dial 8368.

LIVE POULTRY—MARKET PRICE. M. Katz. 6906. 192 Aylmer.

USED ½ OR ¾ TON TRUCK, NOT later than 1936 Model. Write Box 213, Examiner.

GASOLINE OR ELECTRIC WASHING Machine. Write Box 121, Examiner.

18 Help Wanted, Female 18

GIRL FOR GENERAL HOUSEWORK. Apply 165 Romaine.

MIDDLE-AGED WOMAN FOR LIGHT Housekeeping, care of three children, two school age; good wages, good home. Write Box 228, Examiner.

BY SEPTEMBER 1, COOK-GENERAL for Suburban Home, all conveniences, modern electrical equipment, radio in bedroom; no washing; adult family. Telephone 9712.

WAITRESS FOR WINDSOR HOTEL AT Buckhorn. Telephone Lakefield 542-21.

YOUNG WOMAN FOR CONFECTIONery Store. Evenings. Telephone 5833 between 6 and 7.

WOMAN OR GIRL FOR GENERAL Housework, by the Day. Dial 6396.

MARRIED WOMAN FOR PART-TIME Sales Clerk. 166 Simcoe.

GIRL FOR HOUSEWORK, TWO Mornings a Week. Apply Mornings, 580 Homewood Avenue. 5555.

GIRL FOR LIGHT HOUSEWORK; good wages. M. Cherney. Dial 8392, 9 a.m. to 6 p.m.

MAID FOR LIGHT HOUSEKEEPING. Dial 6153.

WOMAN (60-65), GOOD HOME, TAKE charge of small House while parents work. Apply, after 5 p.m., 719 New Romaine Street.

MAID, GENERAL HOUSEWORK, TWO adults; Evenings and Sundays free if desired. Apply 314 Pearl Avenue.

19 Help Wanted, Male 19

JOBBER TO CUT AND SKID ABOUT Four Hundred Thousand Feet, mostly Hardwood, in Cavan Township. Telephone Ernest Lamb, Millbrook 206 ring 2, or apply Ontario Sawmill Co., Ltd., Millbrook.

19x Agents Wanted 19x

START IN YOUR OWN BUSINESS — If you have been discharged from the Armed Forces or laid off in a war plant, if your farmwork or other occupation does not take all of your time, if you are honest and dependable, military exempt, willing to work for financial independence, we'll establish you in your own part time business, supplying Household and Farm Necessities. Suitable travel outfit required. Credit furnished. Write The J. R. Watkins Company, Dept. O-P-2A, 2177 Masson, Montreal.

20 Employment Wanted 20

MIDDLE-AGED WOMAN DESIRES Position as Companion, capable of assisting with Housework duties. Write Box 233, Examiner.

LADY DESIRES POSITION AS HOUSEkeeper for Elderly Man. Write Box 234, Examiner.

21 Boarders Wanted 21

ONE OR TWO BUSINESS GIRLS. DIAL 8119. Central.

BOARDERS WANTED, CLOSE TO C. G.E. Telephone 9271.

TWO MEN TO SHARE ROOM, CLOSE to De Laval. 255 Princess.

BOARDERS WANTED, GENTLEMEN. Dial 5651. 183 Stewart.

WHO CAN DO IT

22b Painters, Decorators 22b

EFFICIENT, SMART STYLING for
HOME DECORATION
Interior and Exterior
"Elastica Quality Goods"
HAROLD COLEMAN
Telephone 9922 — 336 George Street

PAINTING, WALL WASHING. CELlars Whitened. 634 Union.

COLEMAN BROS. — "THE HOME OF Decorating." Established 1906. Telephone 4485. North of Brock Street.

INTERIOR AND EXTERIOR PAINTing. Sprayed Painting. For Estimate, Dial 5963.

JACK FOWLEY, PAINTING AND DEcorating. Estimates Free. Telephone 6760.

PAPERHANGING AND PAINTING — Reasonable Prices. Telephone 4514—Hudson.

22f Miscellaneous 22f

DUSTLESS FLOOR SANDING. WILliam Higgins. Dial 8887.

DUSTLESS FLOOR SANDING — WILliam Higgins will Suspend Operations for Holidays from August 5 to 19.

WINDOWS WASHED AND LAWNS Mowed. 634 Union.

SEWING MACHINES REPAIRED Stuart. Dial 5287. 584 Division.

DUSTLESS FLOOR SANDING. — Graham. 9007; Night 8607.

CARPENTER WORK, GENERAL REpair, Paperhanging. E. Killingbeck. 215 Braidwood.

Carting

CARTAGE AND MOVING. CALL 6665.

25 Nursing 25

REGISTERED NURSE AVAILABLE. Telephone 9436.

EXPERIENCED PRACTICAL NURSE, good references. Teelphone 3071.

25x Dressmaking, Sewing 25x

DRESSMAKING, TAILORING, ALTERations. Telephone 4996. 608 Harvey.

WHO CAN DO IT

Electrical and Radio Service

FEE'S ELECTRIC SERVICE—REPAIRS. General Contracting. 104 Lock. Telephone 6195.

Bricklaying

BRICKLAYING, CHIMNEYS REBUILT. Foundations Plastered, etc. Telephone 9836.

LOST

CHILD'S NEW WAGON, RUBBER tires. Reward. 422 Park North. Telephone 3885.

SMALL BEAGLE DOG, FACE HALF white, half brown. Reward for any information. Archie Wilson, Apsley.

ON GEORGE STREET, BETWEEN Blood Donor Clinc and Centre Theatre, Pin, in shape of Swan, which has sentimental value to owner. Return to Mrs. John Charlton, Lakefield, or Leave at Blood Donor Clinic.

CHILD'S TWEED COAT. REWARD. Telephone 9475.

FOX FOOT BROOCH, WITH SILVER clip, valued as keepsake. Telephone 3366.

ONE GREEN TRUCK RACK. TELEphone 3669, Old Orchard Farm.

FOUND

GREEN PUNT, ON LITTLE LAKE. Telephone 9848.

CHILD'S RED WOOLLEN SWEATER, hand-made, Saturday, on Charlotte Street. Owner may have same by paying for ad. Telephone 9847.

Junior Tangle In Baseball Game

What appears to be Peterborough's only two Junior Hardball teams got off to a flying start last night at Riverside but became bogged down in the third inning. The two teams: Cavanagh Wildcats and McGrath Lions, settled down to give the moderate-sized crowd of fans a good show, but it seems that the Wildcat line-up became slightly mixed up in the third inning and the game was delayed. The game was declared drawn at the end of the fourth on account of darkness, but a return bout has been arranged for Thursday night, when it is hoped Umpire Alex Kay will be well enough to give the boys a little personal supervision. The kids are really hep to this fast game and the errors are a lot less than might be expected. The high spots in the game were: "cat and mouse," "double plays" and good batting. On Friday night the Senior Lions are hoping to find some opposition for a game. Opposition from any home team will be welcomed. Age limit: Seniors 17, Juniors 14.

Lineup for the Wildcats—Northey p, Plumpton c, Duignan 1b, Cavanagh 2b, (Capt.) Coupla ss, Casey 3b, H. Driscoll rf, Wyatt cf, J. Driscoll, lf.

Lineup for Lions—Murdock p, Connelly c, Killingbeck 1b, Jensen 2b, Laakso 3b, Whithers ss, Donoghue lf, Crowder cf, Mongraw rf, Subs: Howard, Simpson.

Mining News

TORONTO, Aug. 23 — (CP) — Stocks declined moderately this afternoon on Toronto exchange. Golds and industrials led the slip off. Trading was light.

Lake Dufault was about the only buoyant gold issue. It climbed to 2.33 for a net gain of 18 cents. San Antonio added 5 cents and Rouyn Merger was up moderately. Giant Yellowknife lost 20 cents and issues down about 5 cents included Wright-Hargreaves, Macassa, O'Brien, Bear West Malartic, Pioneer and Central Patricia.

Steep rock sold back 20 cents to 4.05 and Waite-Amulet lost 10. Most of the other base metals were steady.

Utilities and steels were soft spots in industrials. Senior oils and papers were steady and the bank issues inactive. The new $10-par value shares of the seven chartered banks that are listed on the Toronto exchange will be called for trading on Sept. 1. The conversion of each old share into 10 new shares possibly explains the recent activity and strength of the bank issues.

LOANS

LOANS WITHOUT ENDORSERS

Need $50, $100 or up to $500. Get a Household Finance loan quickly and simply. Just tell us about your problem and choose a convenient payment plan. Payments shown include principal and charges at our monthly rate of 2% on a loan balance of $300 or less and 1% on that part of a balance in excess of $300.

Cash Loan You Get		4 Payments	6 Payments	10 Payments	12 Payments	15 Payments
		Choose a monthly payment plan				
$25	..	$ 6.57	$ 4.46	$ 2.78	$ 2.36	
50	..	13.13	8.93	5.57	4.73	
75	..	19.70	13.39	8.35	7.09	
100	..	26.26	17.85	11.13	9.46	$ 7.78
125	..	32.83	22.32	13.92	11.82	9.73
150	..	39.39	26.78	16.70	14.18	11.67
200	..	52.52	35.71	22.27	18.91	15.57
300	..	78.79	53.56	33.40	28.37	23.35
500	..	130.60	88.64	55.10	46.73	38.36

Household Finance
Corporation of Canada
Established in Canada 1928
Second Floor Lansfield Block
177 Charlotte St. (Opp. Loblaws)
M. E. Holt, Manager — Phone 5841

MONEY TO LOAN ON FIRST MORTGAGES
Easy Terms of Repayment
Apply to
PETERBOROUGH WORKINGMEN'S BUILDING AND SAVINGS SOCIETY
414 Water Street
Established Over 50 Years.

If Taxes Left You Short
GET CASH
At Campbell's

You can borrow from $20 to $1,000 in strict confidence, at Campbell Finance Corporation, to straighten out your personal finances. There is a plan to suit every budget, with or without co-signers. You'll appreciate Campbell's quick, fuss-free service and wide choice of repayment terms. You can rely on Campbell's time-tested dependability. Phone, write or call in.

CAMPBELL
FINANCE CORPORATION LIMITED
Subsidiary of Industrial Acceptance Corporation Ltd.
169 Charlotte Street
F. M. Vivash, Branch Manager
(Above A & P. Store) — Phone 3520

PROFESSIONAL

44 Lawyers 44

W. B. GORDON—Barrister, Solicitor. Telephone 3577. 397 George Street.

P. D. SCOLLARD—Barrister, Solicitor. Bank of Toronto Building. Telephone 9939.

JOHN A. BRADSHAW — Barrister and Solicitor. 360 Water. Telephone 9884.

PECK, KERR & McELDERRY — Barristers, Solicitors. Money to Loan. Offices 415-417 Water Street. Telephone 4681. E. A. Peck, K.C., F. D. Kerr, K.C., V. J. McElderry, K.C. Walter H. Howell.

JACOB LOW — Barrister, etc. Mortgage Loans. Suite 1-2, 435 George Street (over Toronto Savings and Loan Co.). Telephone 7423 — Nights 6214.

ELLIOTT, PHILP & CHANDLER—Barristers, etc. Money to Loan. Offices Kresge Building. Telephone 6675. A. L. Elliott, K.C., W. R. Philp, B.A., R. J. Chandler, B.A.

NOTICE

TENDERS WANTED — S. S. NO. 12, Emily, to be Painted outside, at once. —Dan. Winn, Omemee 41 ring 4.

OBITUARIES

WILBERT HENRY HOWDEN

Word has been received in Peterborough of the sudden death, Tuesday morning, of Wilbert Henry Howden at his Vancouver home.

Well known in this district, Mr. Howden was born at Bethany in 1890, and went overseas in 1914. At the close of war, he settled in Vancouver where he has lived for the past twenty-five years.

Left to mourn are his wife; two sisters, Mrs. A. H. Monk, Bethany and Mrs. Albert Byers, Peterborough; three brothers, Edward in Radville, Saskatchewan, George and Donald in Detroit, Michigan.

Funeral will be held in Vancouver, Friday afternoon.

HENRY T. BROOKS.

A resident of the city for 36 years, Henry T. Brooks, 250 McDonnel street, passed away in hospital Monday in his 78th year. He had been ill only a short time.

Employed as a carpet weaver at the Brinton Carpet Co., Mr. Brooks was born in England, the son of the late Mr. and Mrs. George Brooks, and lived in Toronto before moving to this city. He belonged to the Anglican Church. Surviving are one son, William of Peterborough, and a sister, Mrs. E. Durose of Toronto.

The funeral will be held Thursday at 2 p.m. from the late residence, 250 McDonnel street, Capt. Smith, Anglican padre at the Training Centre, officiating. Interment will be at Little Lake Cemetery.

IMPORTANT CALLS

Police	3535
Fire Dept.	5711
Nicholls Hospital	4691
St. Joseph's Hospital	3561
Examiner	4641

AUCTION SALES

AUCTION SALE — SATURDAY, AUgust 26, at 2 p.m., to be held on the Premises, 14 Cambridge Street South, Lindsay, Blacksmith, Woodworking Machines, Tools and Stock from the late John O'Leary's Shop. Positively no reserve, as this Sale is called to settle Estate. Terms: Cash. W. Weldon, Clerk. Charles Lamb, Auctioneer, Lindsay. See posters for particulars.

BIG FURNITURE SALE — ESTATE OF the late E. C. and Mrs. Squires, Norwood, close to Presbyterian Church, Saturday, August 26, 1 o'clock.

MAITLAND GARDNER, CONCESSION 8, Dummer, 3 miles North-west of Norwood, Wednesday, September 6, 12:30 sharp: 22 Holstein Cows, 13 Heifers, Horses, Hens, 1,000 Bushels Oats, 40 Tons Hay, Milking Machine, McCormick-Deering Tractor, Tractor Plow, Tractor Disc Plow, Horse-drawn Disc Plow, Ensilage Cutter, Grain Grinder, Good Machinery. A Big Sale, with Choice Cattle. The Farm will also be offered. Included is a Milk Contract. 240 Acres, Good Buildings, New House, 40 Acres Standing Timber.—Golden Andrews, Auctioneer.

HOUSEHOLD FURNITURE, FOR MRS. C. Horton, Port Hope Highway, 1 mile West of City, Kawartha Bus Service, on Friday, August 25, at 1:30 p.m.: Chesterfield Suite, Dining-room Suite, Electric Rangette, 2 Cook Stoves, Dressers, Beds, Chairs, Stroller, Tables, Electric Lamps, Sealers, 2 Incubators, other articles.—Gordon Hancock, Auctioneer. Telephone 5021.

MILES' AUCTION ROOM, 211 HUNTER Thursday, August 24, 2 p.m.: Electric Washer, Dining-room Suite, Dressers, Beds, Tables, etc.

ESTATE OF THE LATE W. H. HARPER —Large Furniture Sale, Wednesday, August 30, 1 o'clock, Norwood, near Findly's Factory: Good Furniture, Electric Washer, Hotplates, Radio, Coal Oil Stove, Piano.—Golden Andrews, Auctioneer.

ESTATE OF THE LATE E. C. SQUIRES Contents of 8-Room House, close to Presbyterian Church, Norwood, Saturday, August 26, 1 o'clock: Good Furniture, Electric Plates, Coal Oil Stoves, Piano. — Golden Andrews, Auctioneer.

PERCY LEWIS, CONCESSION 8, BELmont, 2 miles South of Havelock, 1 mile East of Trent Bridge, Saturday, September 2nd, 1 o'clock: Horses, Cattle, Poultry, Feed, Machinery. — Golden Andrews, Auctioneer.

MRS. WILLIAMSON BURGESS — BIG Furniture Sale, on the Burgess Farm, 2 miles West of Havelock, on No. 7 Highway, Monday, August 28, 1 o'clock. No reserve. Mrs. Burgess is giving up Housekeeping.—Golden Andrews, Auctioneer.

Discover New Vaccine

TORONTO, Aug. 23 — (CP).—Dr. Ellice Macdonald of Fort Ellice, Sask., director of the Franklin Biochemical Research Foundation at Newark, N.J., has announced the discovery of a new anti-cholera vaccine, it was learned here.

SCOTT'S SCRAP BOOK

—By J. R. Scott

Red Ensign Favored As National Flag

By FRANK FLAHERTY
Canadian Press Staff Writer

OTTAWA, Aug. 23 (CP)—Adoption of the Red Ensign as the official Canadian flag presents itself to some authorities as the simplest and easiest solution of the Canadian flag problem, but no one is exactly sure how it should be accomplished.

Canada has no binding precedent for the determination of an official flag or the official recognition of a national anthem, both of which apparently were set forth as post-war objectives in remarks made by Prime Minister Mackenzie King towards the close of the recent session of parliament.

As things stand, the Union Jack is the official Canadian flag for use in Canada, but under various orders the Red Ensign with the Union Jack in the upper left-hand corner and the Canadian coat of arms in the lower left hand corner is official for certain uses.

Marine Flag

The ensign is the Canadain marine flag by statute as the Canada Shipping Act prescribes that it shall be flown on ships of Canadian registry. It flies over Canadian government buildings outside Canada—embassies, legations and high commissioner's office—by direction of an order-in-council.

An army order directs that it shall be flown over all units of the Canadian Army outside Canada. By custom, if not by official order, it is flown in Canada and abroad wherever the flags of several naitons are displayed and it is necessary to distinguish a Canadian interest or representation from those of other nations.

When it comes to making it an official flag for all purposes, officials will be confronted with the decision as to whether to proceed by act of parliament or order-in-council. If another flag was to be selected they would have to devise some way of settling on the design. This, it is feared, would open up a fertile field for controversy.

Mr. King is believed to have been referring to the Red Ensign when he said: "I also wish to see a Canadian flag recognized in this country. I would like to see it the flag that our Canadian men are fighting under today."

Has White Field

Early in the war the army designed and adopted a flag for the First Division which was presented to Lt.-Gen. A. G. L. McNaughton, former commander of the Canadian Army Overseas. It is a white flag with the Union Jack in the upper left-hand corner and three maple leaves in the opposite corner.

Some of the men who designed it entertained the hope that its use by the army might lead to its adoption as a national flag, but the army generally appears to be using the Red Ensign.

On the question of a national anthem there is plenty of custom, but little or now law or precedent. No one knows for sure how "God Save the King" came to be the national anthem of the British people. It is accepted as the national anthem for Canada by custom.

"O, Canada" is also widely accepted by custom and just how the custom should be given official recognition is something someone will have to decide if such action is decided upon.

To Teach Religion

TORONTO, Aug. 23.—(CP).— A course in religious education will be started in Grades 1 and 11 in Ontario public schools when the school term resumes Sept. 5, it was announced late yesterday in a statement from the office of Premier Drew, who also is Provincial Minister of Education. The course will be introduced in other grades, one by one, as guides for teachers become available.

Snakes Vs. Heron

BRANTFORD, Aug. 23 —(CP).—George Blathwayt of Brantford, holidaying at Hope Bay near Wiarton, rescued a blue heron from a water snake that had wrapped itself around the bird. The snake had wound itself about the bird's body and had twisted its tail twice about the bird's leg joint, drawing the leg up so that it was useless. The bird had the snake in its beak below the head, but did not have enough strength to kill it.

Dogs Confused

VANCEBURG, Ky., Aug. 23 —(AP).—Because the foxes wouldn't co-operate a fox-hunt in Lewis county was something less than a success. Twenty-four riders and some 50 dogs participated. G. W. Barclay, a farmer of Cabin Creek, explained that there are "just too many foxes in Lewis county. They criss-crossed each other, confusing young dogs in the pack."

Charlotte Crowe Dies Old Indian Trouper

ALDERVILLE, Aug. 23 —(ENS)— There passed away at Cobourg General Hospital after a brief illness Miss Charlotte Amelia Crowe of Alderville.

She was a daughter of the late Peter Crowe and his wife Mary Howard Crowe. Miss Crowe is the daughter of a woman who started life wailing in the open forest beside her dead mother. Following an old Indian custom of over a century ago the expectant mother went alone to the forest when her child was to be born. When the grandmother failed to return, she was found dead by searchers, with her baby beside her. This baby later became the wife of Peter Crowe.

Miss Charlotte Crowe was the second daughter in the family of five daughters and three sons of Peter and Mary Crowe. She was in her [illegible] year. Miss Crowe was one of a concert troupe organized by her father travelling through Ohio, Pennsylvania and New York States giving concerts at night and matinees on Sunday afternoons. Her father's stage name was Tecumseh and Charlotte's was Little Fawn, she played the piano, and all sang. In later years with her father and other members of the family Charlotte travelled through Ontario giving concerts under the auspices of the former Methodist Church. For many years now she has lived in Alderville.

Surviving are two sisters, Mrs. Mary Ann Black and Mrs. Norman Marsden, and one brother Albert, all of Arden, and two half-brothers, Mrs. Earl Smoke, Cobourg Mrs Ross Beaver Alderville and Mrs. R. Perry of Arden, and two half-brothers, Peter and Borden of Alderville.

The funeral service was held Monday afternoon in Alderville Church, and conducted by Mr. H. Lander. Interment was made at Alderville Cemetery.

Pall-bearers were Ross Beaver, John Loukes, Fred Simpson, Borden Crowe, Moses Smoke, Jr. and John Simpson.

Bacterial Ring Rot Danger to Farmers

[illegible] Aug. 23 (ENS)—Protection from bacterial ring rot is offered free of charge in a special service to Northumberland County farmers by the Crops, Seeds and Weeds Branch of the Ontario Department of Agriculture, it is announced by Ralph C. Banbury, county agricultural representative. This blight has been very serious in the Maritime section where some growers have lost their entire potato crop.

Mr. Banbury points out that if the condition is not readily recognized by the farmer, it may become serious, his income be reduced and a reduction result in the amount of food available for the war effort.

Any growers in this county who want their potato crops looked over are asked to notify the office of Mr. Banbury at Brighton, before September 1, as the inspection will begin soon. Where the disease may be found the farmer is asked to market his potatoes and secure other seed for planting next year. It is not known if the disease is present in many cases in this county, but considerable was found in other good potato-growing sections in western Ontario, states Mr. Banbury.

Retain Rationing

LAKE COUCHICHING, Ont., Aug. 23.—(CP).—Richard Miles, a member of the economic staff of the British embassy at Washington, D.C., yesterday told the annual conference of the Canadian Institute of Public Affairs, what war's ravages would mean in bread and butter terms for the British people after the war. He predicted continuation of rationing and wartime controls.

Brosig Fails In Escape Try

COCHRANE, Aug. 23 — (CP) — Finis was marked on Eckhert Brosig's fourth attempt to escape from a prisoner-of-war camp when the escape artist was taken to the nearby Monteith camp last night after his break for freedom from a camp at Medicine Hat, Alta., sometime between 2 p.m. Sunday and 2 p.m. Monday.

Brosig's short-lived flight for freedom—No. 4 in his two years in Canada—came to an end when he was picked up at Abitibi Ferry about eight miles east of here. Brosig did not say how he had managed to reach the district so quickly, but from the story he told, police gathered that he had travelled by train and hitch-hiked part of the way.

Wearing his German air uniform trousers with civilian clothes and speaking English with only a slight trace of an accent, Brosig told police he was from Brazil and was in Canada to study airplane service. He said he had been injured in a crash on the west coast and after receiving hospital treatment at Spokane, Wash., returned to Canada and was on his way to Montreal.

He had a registration certificate, discharge papers from the Spokane hospital and other papers which appeared to confirm his story of his identity. He carried plenty of money and appeared to have a thorough knowledge of Canada.

Brosig's three previous escapes were from the Monteith camp.

New Inspector

TORONTO, Aug. 23—(CP).—The Ontario Department of Education recently announced the appointment of Frederick Minkler, B.A., B.Paed., as public school inspector for North York township. He was born at Woodstock, Ont.

SALLY'S SALLIES

Registered U. S. Patent Office.

Copr. 1944, King Features Syndicate, Inc., World rights reserved

"It didn't take me long to get rid of that salesman!"

BARCLAY ON BRIDGE

ALL WORKING TOGETHER

RESULTS obtained on some hands would be impossible except through harmonious co-operation of all four players at the table. There may be sign-posts with glaring bulletins telling the defenders just what to do to beat the declarer, but they sometimes find ways to ignore them all and, occasionally, go directly counter to the clearly marked guides. A declarer who takes advantage of such wild driving can cash in plenty.

North: ♠ A K 8 ♥ Q 10 9 4 3 ♦ 9 6 3 ♣ 10 8
West: ♠ J 10 4 2 ♥ A 7 6 ♦ A Q 10 ♣ A 6 3
East: ♠ Q 9 5 ♥ K 8 5 2 ♦ K J 8 5 ♣ Q 2
South: ♠ 7 6 3 ♥ J ♦ 7 4 2 ♣ K J 9 7 5 4

(Dealer: West. Both sides vulnerable.)

West	North	East	South
1 NT	2 ♥	2 NT	3 ♣

Much of the bidding you actually find at the rubber bridge table is about like that tabulated—something no bridge book would ever recommend. There sits North sticking his vulnerable neck out over an opening No Trump. Then East, able to make a free bid after that overcall, refrains from doubling it, though he knows his partner has a substantial hand.

On top of that, South pokes his hand into the fire of No Trump bidders at his right and left, and escapes without a double, let alone a No Trump game bid by his opponents.

But the play? Oh, yes, the play. West took the heart A and switched to his spade J. The K won and the heart Q was led. East held up his K, so a diamond was thrown by South. For some weird reason, he held up again when the heart 10 came along, and a second diamond was chucked. Then the club 10 was finessed to the A, the diamond A won and the Q fired back. That was ruffed, three clubs were run, the spade A was an entry for the heart 9 to discard the spade 7, and the last trick was a club, producing an extra trick.

West should have reckoned East was not well fixed in spades, or he would have bid them over North's 2-Hearts instead of No Trump. He could not have clubs, since South bid them and East did not double. He must have had diamonth strength of some kind. So West, after his heart A, should have switched to a diamond, preferably the A. Had he done so, the pair would have taken three tricks in diamonds, one in hearts and one in clubs, setting the contract, possibly also one in spades, depending on what developed along the way.

• • •

Tomorrow's Problem

North: ♠ Q J 10 6 4 ♥ 10 5 ♦ A 6 5 ♣ J 9 4
West: ♠ A 8 7 ♥ A 9 6 ♦ K Q J 10 8 4 ♣ K
East: ♠ K 5 ♥ K J 8 2 ♦ 9 7 ♣ Q 8 7 5 2
South: ♠ 9 3 2 ♥ Q 7 4 2 ♦ 3 2 ♣ A 10 6 3

(Dealer: West. East-West vulnerable.)

After West bids 1-Diamond here, what should North do, and why?

Distributed by King Features Syndicate, Inc.

DAILY CROSSWORD

ACROSS
1. Obnoxious child
5. Malt beverages
9. Mountain spinach
10. Plant of nettle family
12. A great African clan
13. Sharp
14. Writing fluid
15. Pronoun
17. Jewish month
18. River (Eur.)
20. Samarium (sym.)
21. Tart
24. Elf
27. Two-wheeled vehicle (E. Ind.)
29. Foot coverings
30. Comes in
32. Finishes
33. Norse god
34. Parrot (New. Zea.)
36. Rail
38. Jumbled type
39. River (Switz.)
42. Voting "Yes"
44. Full of news
46. Girl's name
47. Fruit
48. Dingy
49. Speaks

DOWN
1. Broken coat of cereal grains
2. Grade
3. Division of a play
4. Finger
5. Constellation
6. Web-like fabric
7. Substance in suspension (photo.)
8. Located
9. Girdle (Jap.)
11. Lamprey
16. Bitter vetch
18. Border
19. Goddess of harvests
21. Devoured
22. Escorted, as ships
23. Inland
25. Ostrich-like bird
26. Large worm
28. Chest
31. Weaken
35. Monarchs
36. Salt (chem.)
37. Girl's name
39. Off
40. Vipers
41. Cereal grain
43. Talk
45. Epoch

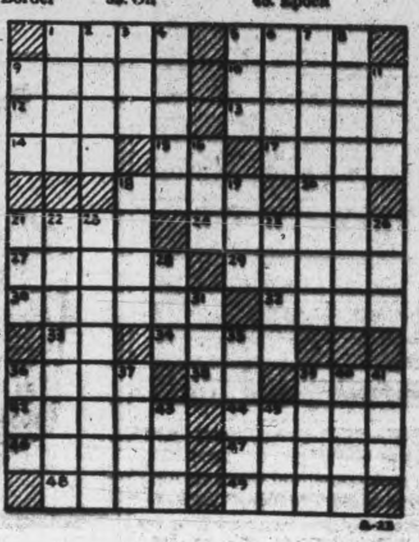

Yesterday's Answer

ROOM AND BOARD —By Gene Ahern

TERRY AND THE PIRATES —By Milton Caniff

LI'L ABNER —By Al Capp

HENRY —By Carl Anderson

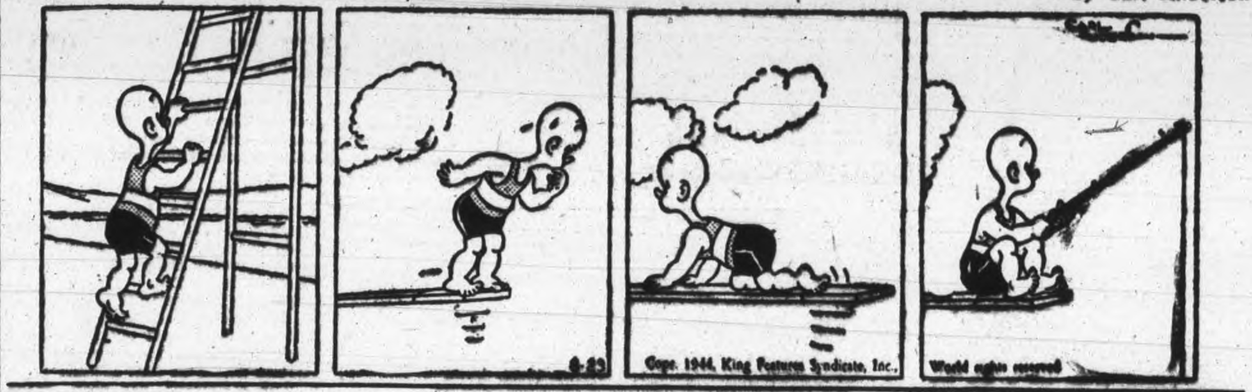

DONALD DUCK —By Walt Disney

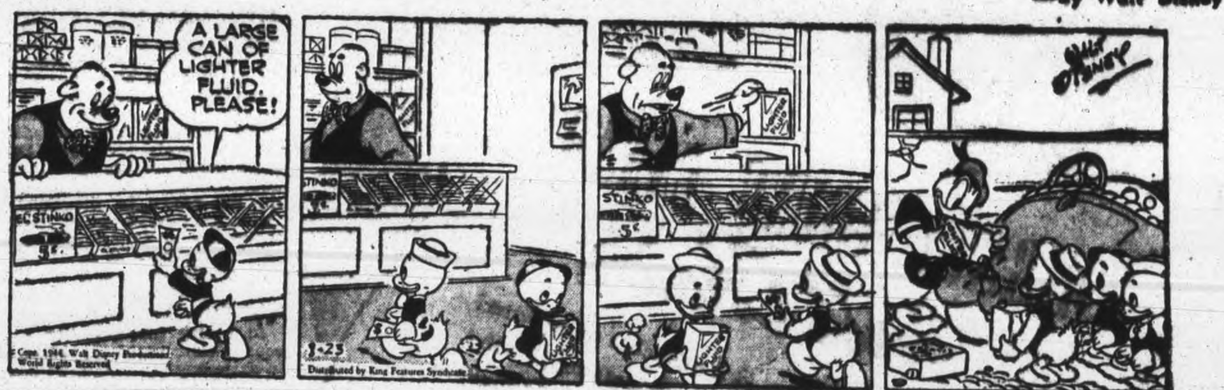

BLONDIE —By Chic Young

MUGGS AND SKEETER —By Wally Bishop

BRICK BRADFORD —By William Ritt and Clarence Gray

TILLIE THE TOILER —By Russ Westover

3 War Reporters Fail To Click

NEW YORK, Aug. 23 — (AP) — Three American war correspondents and one artist accredited to the 9th Air Force in France have been ordered out of that theatre of war "apparently because their work has not measured up to standards set by publicity minded 9th Air Force officers in the higher ranks," the New York Herald Tribune said today in a copyrighted dispatch.

The Correspondents were Stanley Frank of the New York Post, Gordon Gammack of the Des Moines Register and Lee McCardell of the Baltimore Sun, and John Groth, artist for parade.

"The order is the aftermath of a long series of threats indulged in by certain Public Relations Officers of the Air Force."

Herald Tribune correspondent Jack Tait wrote. "Correspondents have been told that they must confine the bulk of their activities to coverage of 9th Air Force news. Those who did not, it was made clear, would have to seek reassignment elsewhere."

The Order was signed by Col. Robert Parham, in charge of the Air Force's Public Relations, and contained no explanation for the action, the newspaper said.

The Baltimore Sun published the account on the correspondents without comment, but detailed in a news story some of the coverage given the Air Force by McCardell. At Des Moines, the Register said it had no comment. The New York Post said it expected to have a statement forthcoming later.

The War Department at Washington said it had received no information concerning the correspondents.

EASY WAY TO RELIEVE
RHEUMATIC
ACHES AND PAINS

Here is a simple, easy way to get relief from the agony of swollen, rheumatic joints and muscular aches and pains. Go to Tamblyn's and get a bottle of Ru-Ma. If you are not pleased with the help it gives you—go get your money back. This is a generous offer you can not afford to ignore.—(Advt.)

HAY FEVER AND ASTHMA VICTIMS!

NEW Treatment! FAST Relief!

● Take one or two Allergi-tabs and discomfort vanishes! Distressing symptoms disappear! A simple, successful tablet treatment containing pollen antigens of Ragweed and other Hay Fever plants — plus Vitamin C and medicinal ingredients to speed relief, end congestion.

Ask Your Druggist — MONEY-BACK GUARANTEED

CLINICALLY PROVEN! Get all-season relief—from the first day! Millions of Allergi-tabs have been sold on a money-back guarantee of satisfaction. Roberts Biological Laboratory, Root Bldg., Buffalo 2, N.Y. - Toronto, Can.

17

ALLERGI-TABS

CANADIAN CAMERAMEN IN ATTACKING WAVE IN NORMANDY — Army cameramen move into action with the assault troops. This photo was taken under fire from the Germans just a few buildings away. The infantry assault troops are waiting to attack. Note tank under rubble. *(Canadian Army Overseas Photo)*

Premier Drew Says He Has Been 'Misinterprted'

TORONTO, Aug. 23 — (CP) — Premier Drew of Ontario said in a statement issued from his office today that "a well-organized attempt has been made to misinterpret" his statements about the Federal Government family allowances measure and similar legislation in his radio speech of August 9.

The statement said:

A well-organized attempt has been made to misinterpret what I said over the radio on August 9 in regard to the Baby Bonus Bill and similar legislation. This has resulted in mis-statements as to what I said being made by men whose sincerity is beyond question and I therefore wish to clarify two particular points in that speech.

The statement has been made that I am opposed to family allowances. Press reports have made that positive statement. I can answer that best by quoting the exact words I used in my speech: "We are in favor of every proper step being taken to encourage large and healthy families. We believe in sound provisions for family allowances and social security." Surely those words are not open to misunderstanding. I was objecting to the Bill passed by the Dominion Government which would result in the people of Ontario paying approximately twice as much for family alolwances as they would receive in return.

Have Extra Revenue.

In raising that objection I was equally clear about our willingness to share any advantages we possess with other provinces in Canada. This is what I said: "We have no thought that the financial resources of this province should not stand behind every legitimate measure for the asistance of any part of Canada which is in need of help. We want to take our full share in building a powerful and prosperous nation.'

It has been stated that my speech did not recognize the advantages we gain by having head offices of companies located here in Ontario. Again let me quote my own words from that speech: "We in Ontario realize how the location in this province of large head offices of many national organizations does give us added sources of revenue. We would be less than fair if we were unwilling to share the advantages we gain in this way for the common welfare of all the people of Canada.

I then went on to say that this was subject to one exeption, I said that the people of Ontario wish the friendship of the people of Quebec and that we believed there was a real basis for national unity. But I did say in the most explicit terms that in the case of Quebec the people of Ontario were unwilling to have their money go to that Province to give it special advantages, the same time that Province, as officially represented, was denying equality of obligation in the burdens of the war.

Says Ontario Pays.

An attempt is now being made to create the impression that Quebec does not gain any advantage under the baby bonus bill. Statements have been made that the people of Queebec will contribute as much or more in taxes than they will receive.

That is not so. I stand by statement I made. This bill is intended as a peacetime measure and presumably we will have returned to a peacetime basis of taxation when it is in operation.

The statement I made was based upon calculations of the statistical branch of the Treasury Department of the Ontario Government. According to the analysis prepared by the Ontario statistician, Mr. H. J. Chater, the Province of Quebec will receive not less than $15,000,000 in excess of its tax contributions under the baby bonus bill, taking the figure of $200,000,000 given by the Dominion Government as the total figure from the whole of Canada. I am prepared to accept Mr. Shater's computation. Mr. Chater's standing as a statistician has been established by the Government officials of other Provinces. He has been chosen by them as the chairman of the continuing Dominion-Provincial committee on Statistics.

Upon the basis of his computations, which have been discussed with Dominion and Provincial officials at different times, Ontario contributes nearly 50 per cent. of the total Dominion taxes and Quebec just over 25 per cent, under normal taxing arrangements. The abnormal tax collections of the past two years cannot be taken as a basis for testing tax collections in the different provinces.

This was stated as recently as last Friday by Mr. Cudmore, the Dominion Statistician in a telegram to Mr. Chater.

Wants Conference

We have our material ready for the Dominion-Provincial Conference which we have been urging for nearly a year. I wrote Mr. King again yesterday, urging upon him the necessity for a conference at the earliest possible date. The closer we come to the possibility of peace, the more urgent is the need to lay th foundation for joint action to meet our problems and no personal differences of opinion should be permitted to stand in the way of joint action by all our governments.

In spite of the statements which Mr. King has made. I hope he will reconsider his decision and call the conference in view of the urgent need to lay a foundation for the rehabilitation of our armed forces before demobilization begins.

"BEWARE ENEMY SNIPERS"—ITALY — Snipers are plentiful in Florence, Italy, and the Germans, in force just across the river, have the place under continual observation. Here Canadian army provosts post a sign reading "Beware Enemy Snipers."

Bulgarian Goverment Moves To Eject Germans

LONDON, Aug. 23— (CP)— The Bulgarian government of Premier Ivan Bagrianov, apparently thwarted in attempts to get out of the war on any basis short of unconditional surrender and return of annexed territories, is expected to restate its position again today through Foreign Minister Parvan Draganov.

There was some belief in London that Draganov, in a scheduled address to the Bulgarian parliament this afternoon, might even announce at least a limited break with Germany although Ankara dispatches indicated the Bagrianov government might feel the time was not ripe for such a step.

The parliament has been in almost continuous session since Premier Bagrianov declared last week that his people desired peace.

In a dispatch from Ankara, Associated Press Correspondent Richard G. Massock suggested that a forthright Bulgarian action toward throwing out the German garrisons might hinge upon a Russian offensive in Romania—an attack which Berlin has claimed already is under way but which Moscow has not confirmed.

"While the Bulgarian Army conceivably could eject the Germans in a crisis brought on by a Russian offensive in nearby Romania," Massock wrote, "the Bulgarians are expected to act in a way calculated not to offend the Germans before an Allied force is ready to move in and occupy the country."

Massock said the best available reports in Turkey indicated Britain and the United States, with the acquiescence of the Soviet Union, have refused to bargain with Bulgaria for her exit from the war. Bulgaria and Russia are not at war.

Massock said ejection of German troops from Bulgaria was said to be one of the major Allied demands. Sofia reports to Turkey indicated that about 5,000 Germans remain in Bulgaria, that the Gestapo continues active, and that the Nazis control many strategic points, such as airfields.

In a broadcast reported last night by the Federal Communications Commission, the Greek government in Cairo declared Bulgaria's professions of a desire for peace were like "the lamentations of a thief who has been caught in the act." Return of Greek Macedonia by Bulgaria is a point at issue.

PERSUASIVE SALESMEN

A survey revealed that in grocery stores 75 per cent. of the women bought one or more items they had not planned to buy.

5000 WOMEN AND GIRLS NEEDED URGENTLY

NO WORK PERMIT REQUIRED for this very necessary job. The Ontario Canning Crops of Fruits and Vegetables are ready to pick and will be ready for the canning factories in a short time. Students and other youth of Ontario have volunteered and been organized to harvest abundant crops of Tomatoes, Corn, Peaches, etc., but MORE Picking Help is needed and CANNING FACTORIES NEED HELP.

Housewives and other unemployed women and girls of Ontario are strongly urged to offer their services for six to eight weeks to save these crops from waste. No experience is necessary. Current wages will be paid and good living quarters arranged for if necessary.

YOU ARE STRONGLY URGED to offer your services at once. NOW! Work will start about August 20th. Apply to the superintendent of a Canning Factory if you live near one; or see the Agricultural Advisor at your nearest Employment and Selective Service office. He will gladly give you all the details. The need is URGENT. Apply today.

FOR FULL INFORMATION APPLY ANY OFFICE

Employment and Selective Service

WSS-130

C.D.S.

STORE HOURS:
9 a.m. to 6 p.m.
Wednesday 9 a.m. to 12.30 Noon
Dial 5721

Girls' Fitted Shoulder
Cotton Broadcloth Slips

Cotton broadcloth in a fine firm weave, and exceptionally neat tailoring throughout make this a good quality slip of the practical type. Princess style with hemstitching and dainty edging at neck, armholes, skirt frill. Should stand up well to constant laundering. White only. Sizes 8 to 14. **1.00**

—Second Floor, C.D.S.

New! Comfort
Mattress Pads

A reversible cotton pad will help add years more life to your mattress. Affords protection from stains. Soft, comfortable and washable. Two popular sizes,

About 39" x 76" **3.98** — About 54" x 76" **4.98**

—Second Floor, C.D.S.

"Make It Yourself" Suggestions From Our Stamped Goods Department

An inexpensive yet smart gift for any occasion and one that will be greatly appreciated because "you made it yourself." Choose from our wide selection of stamped goods that are quick and easy to work.

Coloured Irish Linen Buffet Runners
Small floral designs stamped on ends for embroidery. Size 17 x 54 inches with wide hemstitched hems. Colours: maize, green, blue, and peach. Each **1.49**

Kiddies' Unmade Stamped Aprons
Sturdy quality factory cotton. Stamped in two attractive animal designs. Sizes fit 4 to 6 and 6 to 8 year olds. Each .... **.15**

Finished Luncheon Sets
Stamped floral designs for embroidery on a 36" square white cotton linene cloth with 4 napkins. Edge bound in maize, green, blue or white. Set ...... **.89**

Stamped Factory Cotton Luncheon Cloths
Some "seconds" in the lot. Stamped in floral designs. Will bleach white after a few washings. Size 40 x 36 inches. Special, each ...... **.25**

Colourful Homespun Cushion Covers
Woven coloured stripe designs and natural cotton homespun with self fringed ends. Assorted colours with wine, green or blue predominating. Oblong size 17 x 20 inches. Each .... **.98**

Cotton Print Aprons
Tea and peasant style aprons in a good selection of cotton prints, some have organdy trim. Each ...... **.39**

—Main Floor, C.D.S.

Everyday Necessities in Housewares

Clothes Hamper
Made of strongly woven wooden slats in high style with close fitting lid. Large size. Each **1.35**

Mop Cloths
Natural colour. Closely woven cotton that is absorbent. Two sizes:
Medium size, each .... **.20** — Large size, each .... **.25**

Dust Mops
Head of good quality coloured yarn. Long handle for under furniture and on walls. Each .... **.49**

—Basement, C.D.S.

CANADIAN DEPARTMENT STORES

Telephones
Examiner 4641
CHEX 4641
Nights after 6 p.m., Sundays, Holidays
Examiner 4641
CHEX 4643

Evening Examiner

Peterborough

NIGHT FINAL

VOL. XC No. 202 | WEATHER Fair and cool. | PETERBOROUGH, THURSDAY, AUGUST 24, 1944 | ★★ | PRICE FOUR CENTS

ROMANIA SURRENDERS, FIGHTS NAZIS

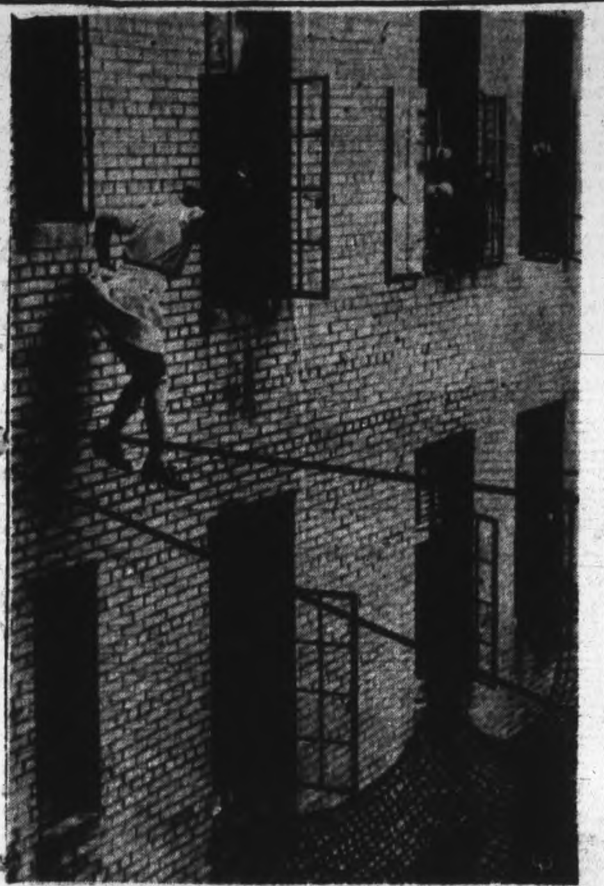

NET PROFIT—ONE LIFE—The camera catches the dramatic scene as Hattie Beverly, 35-year-old colored maid, drops from the tenth floor window of a Central Park West apartment house in New York. She was caught in the net spread by police, who had advance notice of the intended jump. Hattie had been employed by Mrs. Sam Guttner from whose apartment she made her leap. She was held for observation. The window from which she fell is between her falling body and the policeman above.

Drew Seeks Greater Quota Of Liquor Across Ontario

TORONTO, Aug. 24—(CP).—Premier Drew announced today he has made another request to the Federal Government to rescind the Order-in-Council which restricts sale of spirits to 70 per cent. of the amount in the year ended October 31, 1942. "I have pointed out to the Dominion Government on more than one occasion the need of similar action, but added weight has been given to my arguments by a request just received from a member of the Dominion Government that the Ontario authorities increase the ration to one of the large headquarters messes," said a statement issued from the Premier's office. "This request from the Dominion Government explains that the ration now available is inadequate."

The statement said that conditions in Ontario have "become increasingly serious" as the result of the restrictions. He referred to seizures by police of liquor "bootlegged into this province from the province of Quebec" and deaths in other provinces from the drinking of "alcohol substitutes described by such names as 'blockbusters,' 'torpedo juice' and other similar descriptive names."

In the United States the Government acted on a recommendation of the Senate that increased supplies of liquor be made available "for the very purpose of maintaining law enforcement and avoiding further extension of the growing evils of arbitrary restriction."

Plenty In Bond.

The restrictions are no hardship to the distillers for "because of the very large production of commercial alcohol for war purposes, they are making substantial profits without selling beverage alcohol at all."

The statement said also that there is more beverage alcohol in bond in Canadian warehouses than there was at the end of the first year of war.

"On March 31 this year, there were 36,392,170 gallons of beverage alcohol in the warehouses of Canadian distillers. The total Canadian consumption for the last fiscal year was 2,620,296 gallons."

The statement concluded: "There is no valid reason of any kind for the continuance of these restrictions. They are creating bootlegging, vice and a disrespect for law. The distillers alone benefit from these restrictions. It is to be hoped that the Prime Minister of Canada will recognize the need for immediate action and accede to our request."

Germans Hold Canadian Army

NEW YORK, August 24 — (AP). —The Germans are still holding out against the 1st Canadian Army at Lisieux and snipers have turned up in force around the beautiful Basilica of St. Therese, on the eastern outskirts of the town, CBS Corespondent Bill Downs reported this morning in a broadcast from France.

The stately, white dome of the shrine overlooks the Toques River valley and the town of Lisieux itself, Downs said, and the Germans are using this high ground and possibly the Basilica itself to harbor a large group of snipers.

Downs quoted a Canadian staff officer as saying he hoped it would not be necessary to damage the Shrine of St. Therese in clearing the Germans out of the area. The officer added, however, that he would not sacriifce the lives of scores of his men for the building.

Quebec Celebrates Victory

Liberation Of Paris Brings Demonstration

(By The Canadian Press).

French Canada, with a monster demonstration in the capital of what once was called New France, led Canadians in celebration of the liberation of Paris and there were indications to-day that further ceremonies across the Dominion soon would mark the event.

First official Government comment of the freeing of the French capital came last night from Prime Minister Mackenzie King, who said upon his return to Ottwa from a trip to Quebec that he was particularly pleased that Paris had been liberated by the French people themselves.

He said he felt this fact would give the French people a great deal of satisfaction and have a "liberalizing effect all over Europe."

Also elated by the news were members of the office of the French Committee of National Liberation at Ottawa, and an official statement described the fight of the French forces of the interior as not only "a vindication of the honor of the French people but a tribute to her friends who believed in her— first among them Canadians."

The tricolor of France was run up atop Quebec's Provincial Legislature buildings, the city hall and business establishments, and Mayor Lucien Borne issued a proclamation asking all citizens to decorate their homes. A solemn mass and te deum will be sung in the cathedral Friday.

Allied Unit Reaches Swiss Border

Fast Mobile Columns Push To Annecy Nearing City Of Lyon

By GEORGE TUCKER,
Associated Press War Correspondent

ROME, Aug. 24 —(AP) —U. S. forces striking 25 miles northwest of Marseille toward the Rhone river route to interior France have captured Salon, headquarters announced to-day, and French poilus who captured their greatest port "are driving westward into the lower Rhone valley."

(A direct Associated Press dispatch from Geneva declared American forces had reached the Swiss frontier, presumably in an advance from Grenoble, 75 miles below Geneva. Earlier the Swiss radio had placed U. S. troops at Annecy, 51 miles northeast of Grenoble, and within 15 miles of Lyon. The latter town, 240 miles southwest of Paris was reported in patriot hands.

Bordeaux Captured.

(Algiers radio declared Bordeaux in the southwestern corner of France had fallen to Allied troops and the French. These reports thus pictured a pincers to chop off southwestern corner of France).

At Salon, the Americans were 20 miles from Arles at the south end of the Rhone, a natural gateway into France.

Headquarters gave no details of the French drive westward from Marseille toward the lower Rhone.

Other French units, it declared, were mopping up German pockets in the naval base of Toulon to the East.

There was no official word on U. S. mobile columns that seized Grenoble 140 miles north of Marseille and with 240 miles of a junction with the armies in western France.

Collaborating with the fast-stepping Allied columns were medium bombers which attacked two bridges ahead of two German panzer divisions, headed apparently for the Riviera beachhead. Other mediums struck at rail centres in south France and found a good target at Settimo, 40 miles north of Turin, where German troops were reported massed.

There was no report yet of how much damage had been done to Marseille, normally a busy industrial city.

As long ago as Wednesday noon the French and Americans had driven into the city's outskirts after overwhelming the suburbs of Mont Du Paradis, Carquieranne and Mont Des Ciseaux.

A force which cut the Toulon-Marseille coastal road fanned out and occupied La Pradet, while another force to the north-east occupied Fort Faron on rugged terrain overlooking Toulon. The nearby village of La Valette also fell into Allied hands and the Eastern aproaches of Toulon were sealed.

Last Ditch Fight.

Fighting in Toulon centred about the arsenal, where a savage last ditch defence was put up by the Germans. Allied Headquarters announced the French had battled their way into the arsenal area, and that all the main thoroughfares to the east, including the famed Place d'Armes and Prefecture Maritime were in Allied hands.

ALLIED UNIT
(Continued on Page 2, Column 6)

Czech Refineries Heavily Bombed

ROME, Aug. 24 — (AP) — A force of heavy bombers, probably numbering 50, attacked Czechlovak oil refineries at Kolin, 40 miles east of Prague, and at Pardubice, 55 miles east of Prague today.

The airfield at Pardubice, the railyard at Vinkovici on the main rail line from Zagreb to Belgrade in Yugoslavia, the rail bridge at Szeged, Hungary, and the Ferrara rail bridge over the Po River in Northern Italy also were bombed.

It was the second bombing of the bridge over the Po in two days.

Enemy opposition was on a smaller scale than on the past two days when 102 Nazi planes were shot down over Austria.

In air battles yesterday, American planes slashed further into the Luftwaffe's fast-dwindling power in central Europe, destroying 45 enemy planes in the course of sweeping raids which included a heavy attack upon the Vienna area.

CZECH REFINERIES
(Continued on page 2, column 4)

Hens Can't Read

CHICAGO, Aug. 24—(AP). —The village board of suburban Kenilworth can't stop roosters from crowing or hens from cackling but it has acted to stop their making noises near residences. To quiet the complaints of residents the board ruled roosters must step back 300 feet from the nearest house before they can crow. But hens can cackle within 200 feet of residences.

Allies Rapidly Enveloping Large Hun Force

By WES GALLAGHER
Associated Press War Correspondent

ALLIED SUPREME HEADQUARTERS, Aug. 24 —(AP)—American armored colums streaked down the Seine valley towards the sea today, capturing Elbeuf, 30 miles from the river's broad mouth, as Allied forces rapidly enveloped another huge force of Germans in northern France.

Formations of the 1st Canadian and British 2nd Armies drove deep indentations into the western fringes of this new trap for the remainder of Field Marshal Von Kluge's German 7th Army still remaining west of the Seine River.

The Canadian and British forces, however, met some determined resistance, particularly east of captured Lisieux and along the line of the Touques River.

A new lightning American advance of 25 miles from last reported positions overran Elbeuf, south of the river, and drove the Germans from positions where in the last few days they have been hurriedly ferrying out their fleeing troops. In that area Allied airmen destroyed 500 German vehicles yesterday.

9 Miles From Rouen

At Elbeuf the Allies stood within nine airline miles of Rouen, old capital of Normandy and a city of more than 100,000 which sits astride a bend in the river to the north.

Field dispatches said the Germans, now denied ferry crossings in the Rouen area, had shifted to others, still more difficult, nearer the Seine delta.

The supreme command still had no news of any Allied troops in Paris, but said they were moving on the capital, liberated by French Patriot forces. Field reports said a French armored division was given the honor of entering Paris first.

Southeast of Paris, the Americans thrust two more spearheads across the Seine in the vicinity of Fon-

BITTER FIGHT
(Continued on Page 2, Column 4)

Battle Rages Inside City Of Paris

Armistice Just a Ruse German Troops Still Hold Portion

By JAMES M. LONG
Associated Press Staff Writer

LONDON, Aug. 24 —(AP)—Gen. Eisenhower's headquarters disclosed today that Allied troops were fighting their way into Paris, large sections of which are held by the French forces of the interior.

Fall of the city is expected momentarily, but so far as Allied headquarters is concerned it has not yet been liberated.

Gen. De Gaulle and the commander of the French forces of the interior, Lt.-Gen. Koenig, had announced early yesterday that the capital was liberated and their statements were hailed by governmental leaders the world over.

French underground leaders, after four days of street fighting in Paris, negotiated an "armistice" with the German garrison, presumably on the terms that the Nazis were to leave the city, Supreme Headquarters of the Allied expeditionary force said. The Germans apparently repudiated the agreement and kept on fighting and the underground called on the Allies for help.

Up to a late hour today, no word had been received at Supreme Headquarters that Allied forces actually had entered Paris.

While great popular interest centred on the struggle in Paris, an operation of far greater military import was going on down the Seine where Allied armies were attempting to destroy utterly the fleeing German allies.

Not Authorized

The "armistice" negotiations by French street fighters in Paris apparently were made without previous knowledge of the supreme command. A directive provides that no field commander can negotiate an armistice with the Germans unless Gen. Eisenhower gives his consent.

The feeling was expressed at Supreme Headquarters that the underground operations in Paris and the subsequent call for help resulted in the use of Allied troops which might well have been employed in operations of great military significance.

It is expected at Supreme Headquarters, however, that German resistance before the city will be of a "rear guard" character.

Earlier, the French announced the capture of more than 1,000 prisoners the first day of the fighting in Paris and said that Nazi losses were heavy in bitter fighting street by street.

At least a dozen heavy tanks with which the German garrison charg-

BATTLE RAGES
(Continued ot Page 2, Column 2)

7 Million Foreign Slaves Believed Working In Reich

NEW YORK, Aug. 24 —(AP). —The United Nations information organization said to-day that Axis plans for the next war, "if they lose this one," were factors behind German and Japanese slave-labor policies in overrun countriees of Europe and the Far East.

In a 10,000-word statement on "slave labor and deportation," released in London and here, the agency said the number of enslaved foreign workers in Germany which "cannot accurately be guaged .... must reach 7,000,000."

The report also said there were indications that 5,000,000 north Chinese laborers had been turned into forced labor in Manchuria or Japan by the end of 1942.

Besides bolstering current war production, totalitarian slavee labor practices were designed to weaken "the national vitality of the countries to be ruled by a victorious Axis or tob be fought against in the next war, which the Axis powers plan if they lose this one," the report said.

The agency said the Germans balked in their efforts to recruit manpower in occupied territories through cajolery and propaganda, had resorted to conscription and mass deportations "often with extreme penalites for resistance."

An estimated 200,000 French and between 80,000 and 100,000 Netherlands men were in hiding to escape the Nazi labor call-up, it said.

"Flogging or decapitation of recalcitrants" have been used by the Japanese to spur forced labor in Java, it stated.

Other evidences of the Japanese program cited in the report included a decree ordering 8,972,000 Filipinos to do one day's work a week without pay.

Listed among the German conscripted slave labor supply on the basis of estimates from 1942 to the present were: 500,00—600,000 Belgians; more than 900,000 Czechs; 50,000—65,000 Greeks, of whom 40,000 were deported to Bulgaria; 420,000 Netherlanders of whom 40,000 were sent to Belgium and Northern France; 100,000 Norwegians; 1,700,000 Poles; 710,000 Soviet Ukraine citizens, and at least 200,000 Yugoslavs.

The Weather

Peterborough Temperatures:

Today:
Night low..50 Noon.....62
Yesterday:
Highest....69 Lowest....53
One Year Ago:
Highest....80 Lowest....65
Rainfall .63.

Weather Forecast:

Georgian Bay — Moderate to fresh winds; fair and cool to-day and Friday. Saturday: Fair and a little warmer.

Lower Lake Region — Moderate to fresh winds; fair and cool to-day and Friday. Saturday: Fair and a little warmer.

Ottawa and Upper St. Lawrence Valleys — Fresh winds; fair and cool to-day and Friday. Saturday: Fair and a little warmer.

Bulgaria's Position Difficult Liberation Of Balkans Looms

Believe Romanians Will Fight Against Hungary

By WADE WERNER
Associated Press Staff Writer

LONDON, Aug. 24 — (AP). — Romania began marching against Hungary today after her sudden exit from the war against the Allies in an about-face which directly threatened the whole German position in the Balkans.

Bucharest broadcasts said Romania in fact had turned co-belligerent and there were reports of spreading fighting in the rich oil and wheat kingdom between Romanian and German troops.

Bulgaria, already outflanked in the south of Turkey's severance of relations with Germany, now was periled from the north as well and in an entirely untenable position.

Yugoslavia and Greece, where patriot armies have waged long and bitter guerilla war against the Nazi yoke, were in positions for quick liberation.

Russian armies driving swiftly toward the heart of Romania signalled the punch which finally blew down the house of cards which deposed Premier-Marshall Antonescu had built in Romania.

Nazis Promise Action.

The Germans announced that Romania's capitulation had been foreseen. The Berlin correspondent of Aftonbladet of Stockholm cabled that "German counter measures can be expected." This Swedish report said Berlin circles blamed Romania's move on the Russian offensive, Turkey's break with Germany, Bulgaria's peace overtures and the sustained Allied bombings of the Ploesti oil installations.

In mid-afternoon, Berlin broadcast an official D.N.D. dispatch giving the Germans their first news on the Romanian armistice insisting that King Michael's new government actually was a "Communist regime." The broadcast said rioting had broken out in Romania.

The Germans were plainly in panic as the Balkan crackup seemed to be repeating the history of 1918 when the collapse of Bulgaria shocked the Kaiser's generals into a quick plea for peace.

Berlin announced the formation of a "Romanian national government" but it was not clear whether this regime or King Michael's government controlled Bucharest. Nor was it clear who controlled the Bucharest radio, which announced a curfew from 8 p.m. to 5 a.m. and ordered all civil officials to report for duty. Street cars and train traffic were announced as cut off during those hours as well.

As in 1918, however, the dominant factor was military more than political. Two Soviet Army groups driving toward Galati and Ploesti knocked out Romania's defences.

Antonescu was reported to have fled to Germany. The new Premier Konstantin Sanatescu, pledged a "democratic regime."

Moscow announced that German troops on the eastern front were killing Romanian forces seeking to pull away from the two-fisted Russian offensive driving through northeastern Romania and Bessar-

BELIEVE ROMANIA
(Continued on Page 2 Column 8)

ON WAY TO PARIS? — Gen. Joseph Pierre Koenig, commander-in-chief of the French forces of the interior, and newly appointed military governor of Paris, has announced that his Parisian forces have liberated the French capital. He is said to be on his way to Paris.

Many Planes Hit Le Havre Prevent Escape

LONDON, Aug. 24— (AP).— A vast armada of 2,300 American planes smashed a dozen targets in Germany and on the Czech border to-day while the R.A.F. bombed and strafed a "Dunkerque" attempt from the great port of Le Havre at the mouth of the Seine, only a few miles beyond advancing Allied lines.

The attacks in Germany by 1,300 heavy bombers and 1,000 fighters constituted one of the greatest assaults ever mounted by United States air forces.

Targets included synthetic oil plants at Merseberg, Misburg and Ruhland in Germany and Brux on the Czech-Slovak border. Also bombed were an oil refinery at Freital near Dresden; two airplane plants at Brunswick; German air force stations at Kolleda near Merseberg and Langehagen near Hannover; a radio factory at Miemar and other industrial targets at Kiel.

Sink Many Ships.

As American armor slashed 25 miles down the Seine, the harried Germans put out a big fleet of light service warships and other vessels from the threatened port on the Seine estuary.

For eight solid hours, R. A. F. coastal command planes in relays bombarded the flotilla, sinking and damaging an undetermined number of ships. Many were set afire.

The air forces announced late to-day that 50 German plaes were destroyed in operations from British and French bases yesterday and that in the first 70 days of the invasion, 3,641 German planes had been destroyed in the air and on the ground. In the same period 2,959 Allied craft were lost. The figured included strategic bombing attacks on Germany itself.

Swift R.A.F. Mosquito bombers made a "concentrated" attack on Cologne last night.

The German Armada off Le Havre included many E and R boats, Corvettes and merchant ships and was bombed for eight solid hours from midnight on by relays of R. A. F. Albacores and Wellingtons and by

MANY PLANES HIT
(Continued on Page 2, Column 7)

Germans Report New Landing

LONDON, Aug. 24 — (AP). — The German radio reported today that Allied troops had carried out a "small landing operation south of Biarritz."

The broadcast did not make clear whether this was the same landing as that at St. Jean de Luz, announced yesterday by Berlin radio after the operation was initially described in dispatches from the Spanish frontier. St. Jean de Luz is approximately 10 miles south of Biarritz on the southeastern coast of France.

"Enemy aims after their small landing south of Biarritz remain to be seen," said the broadcast. "It is possible that these forces have been landed to distract German forces from the main fighting sectors. Stronger forces would have to be landed if the Allies' aim was to break through along the Pyrenes to the Mediterranean coast."

French forces of the interior previously claimed to control most of the Spanish frontier territory mentioned as the scene of a possible break-through attempt.

Allied Supreme Headquarters still maintained silence on reports of a third amphibious operation against the French coast.

2 Russian Armies Cut Their Way Toward Ploesti Oil

MOSCOW, Aug. 24 —(AP) —Captives reported hostilities spreading between the troops of Germany and Romania to-day while two great Russian army groups swept toward the heart of the oil and wheat kingdom in drives apparently aimed at trapping any Nazis in their path.

Companion offensives in south and north Poland continued apace.

Troops which seized Debica were declared overrunning hundreds of German war factories, 150 of them in Debaco alone. Red Star said the Lwow-Krakow railroad bristled with German war plants of all kinds. The advance moved within 17 miles of Tarnow. Farther north, Russian columns were within 35 miles of Krakow and 75 of German Silesia itself.

Northeast of Warsaw, the Red army drove within five miles of the important communications hub of Lomza, 20 miles south of the east Prussian frontier, in an offensive gradually splitting German armies defending that Reich province and Warsaw.

Fire On Romanians.

Captured Romanians said the Germans had trained their guns on them, seeking to block their retreat in some places. Many Romanian units were reported raked by machine-gun fire.

The Russian advance continued uninterrupted toward the Danube basin and Galati gap. At midnight, Soviet troops had swept within 167 miles of Bucharest, and 140 of the Ploesti oil centre, and less than 50 from the mouth of the Danube—a principal transport artery for Hitler. Tighina, Cetatea-Alba and Vaslui all fell in Bessarabia.

Morning newspapers told of the Government formed in Romania but printed nothing of King Michael's

2 RUSSIAN ARMIES
(Continued on Page 2, Column 3)

Soldier Vote May Cause Delay

(Copyright 1944 by The Associated Press)

NEW YORK, Aug. 24 (AP) — Because 11 States will not count their soldier votes on Election day, Nov. 7, it is possible that the outcome of the presidential election will remain in doubt for several weeks after the polls close.

Should the election be unusually close, the winner might not be known until as late as Dec. 7, when the canvass of Nebraska's absentee vote could determine whether the State's seven electoral votes would be cast for President Roosevelt or Governor Thomas E. Dewey, respectively Democratic and Republican nominees.

These possibilities grow out of an Associated Press survey which indicates that more than 2,000,000 men and women in the armed forces have applied for absentee ballots and that, by the most conservative estimates of State election officials, approximately twice that number will vote in November.

The soldier vote is likely to be decisive in most of the 11 States which do not immediately tabulate it, and the 11—including Pennsylvania with 36, California with 22 and Missouri with 15—have a combined electoral vote of 116. President Wilson's electoral margin over Charles Evans Hughes in 1916 was only 23.

Of the States which will defer their soldier vote count, eight gave President Roosevelt a total of 99 electoral votes in 1940. The other three gave 17 to Wendell L. Willkie, the Republican candidate that year.

Finland May Act Fast Now

Romania's Break May Hurry Peace

STOCKHOLM, Aug. 24 —(AP) — The Finnish Minister to Sweden, G. A. Gripenberg, suddenly departed by air to-day for Helsinki in a journey obviously connected with efforts to get Finland out of the war.

Reliable quarters said, however, that "as far as we know, the Finnish Government has made no attempt directly to contact Moscow up to Thursday morning."

It was Gripenberg's second trip to Helsinki in two weeks.

Opinion here was that Romania's exit from the war might hasten action by Baron Mannerheim, President and Marshal of Finland.

Finnish sources said the old leaders had been "clearing the decks" for an armistice." Reactionaries, Germans and the former Finnish Minister to the United States Mjalmar Procope were reported taking advantage of inactivity by pushing a "go slow" propaganda campaign regarding peace.

Finnish newspapers splashed the news of Romania's break under banner headlines.

A foreign office spokesman was quoted as saying that if the report were confirmed "then naturally it must influence Finland's position."

Hufvudstadsbladet, the only newspaper commenting, said "Romania changes sides in the war and the road is now open to the Danube. The Finnish people now look to the Government and Finland's first minister."

Balkan Area Untenable For The Nazis

By DEWITT MACKENZIE, Associated Press War Analyst.

Romania's double back-flop —surrender to the Allies and war against the Germans—will render the Balkan peninsula untenable for Hitler although he will hang on as long as he can as a further measure to delay his own capitulation.

The Romanian turnabout represents another great military victory for the Allies, although diplomacy has played its part.

This biggest of the Balkan countries has flown the white flag because she has been beaten in battle and was about to be overrun by the Red Forces which were bearing down on her from the north. The importance of her surrender is fourfold:

1. Bulgaria, already wavering, may be expected to follow suit now that her next door neighbor has deserted the Nazi camp.

2. Hungary, which lies against Romania's border, now is vulnerable to direct attack— and Hungary is Germany's south-eastern shield. The great Danubian basin, which is a gateway into the Reich, now will be open to the Allies.

3. Hitler will lose great supplies of which he is in desperate need.

4. The moral effect the world around, especially in Germany and Japan, will be great. It's the sort of thing that's breaking the hearts of the Nazis and the Nipponese.

Romania has represented Hitler's greatest source of supplies in the Balkans. He depended heavily on the Ploesti oil to keep his war machine running. But Romania produces vast quantities of corn and other foodstuffs which have played their important part in keeping the people of Germany loyal to the Fuehrer. Much of his success in maintaining his home front has been due to the fact that he has kept the masses sufficiently well fed.

FOR WOMEN ONLY?

Post-war prospect: Motor skates that run 160 miles on a gallon of gas, recommended for girls who want to go places in a hurry.

Now—She Doesn't Feel Tired The Way She Used To

...And WHAT a Difference In Her Figure and Pep!

The pepless, exhausted feeling, common to many women, is often due to low blood count. Lack of sufficient red corpuscles, resulting from iron deficiency, may be robbing your body of vital oxygen. And you must have plenty of oxygen to help explode your energy and give you "going power".

Get Dr. Williams Pink Pills today. They are world-noted for the help they give in increasing the number and strength of red corpuscles. Then with blood count up, most people regain that glorious feeling of health and energy that gets them out of the old rocking chair into the activities they need to help restore a youthful, fit appearance. Don't delay—ask your druggist for Dr. Williams Pink Pills at once.

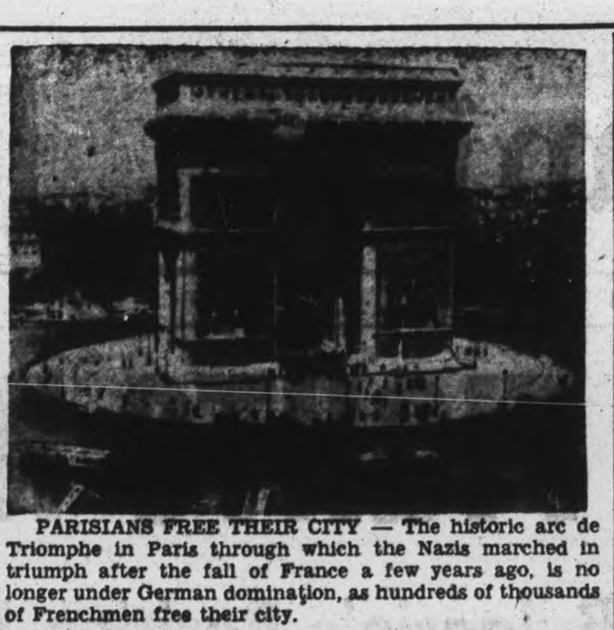

PARISIANS FREE THEIR CITY — The historic arc de Triomphe in Paris through which the Nazis marched in triumph after the fall of France a few years ago, is no longer under German domination, as hundreds of thousands of Frenchmen free their city.

MORE ABOUT—

Batle Rages

Continued from Page 1

ed massed Patriots in the streets were destroyed in the first day of fighting and 10 others were knocked out in the next two days. Many civilians were killed by the Nazis, the French forces of the interior commander, Lt.-Gen. Koenig, announced in a communique.

Gen. Koenig said the German commandant in the French capital tried to stall the fate of his troops by asking for an armistice.

Wanted Safe Conduct

It was understood from other sources that he sought thus to gain temporary safe conduct for the withdrawal through Paris of German troops which still were in action against American forces in an arc west of the city.

The French said they refused and fought it out and won.

There still was no official word of the total number of Germans captured, but on the basis of the number taken on the first day—before the German stand began to break—the bag might have been considerable.

The text of Gen. Koenig's communique:

"Following orders for a general uprising on Aug. 19, strikes became general and the Germans paraded the streets with tanks and fired into crowds, killing many civilians.

Destroy 12 Tanks

"Very soon guerilla fighting was going on over the city. Particularly heavy fighting took place in the areas of the Hote de Ville (the City Hall), the Ile de la Cite, between the Place St. Michele and the Pantheon, between the Place Denfert-Rocherau and the Gobelins, between Port d' Orleans and University City, and in the area beween hte Place la Republique and the East Station.

"In the first day's fighting, a dozen heavy tanks were destroyed and more than 1,000 prisoners were taken as well as a large number of weapons including anti-tank guns.

"During the next night and day, the occupation of public buildings proceeded rapidly and during Sunday night, the enemy withdrew from certain positions.

"The German commander started negotiations for an armistice and offered to recognize the FFI as combatants.

"In one action during Sunday and Monday, 400 patriots entrenched in the Boulevard St. Michel, destroyed ten tanks, four armored vehicles, 21 lorries and 17 other cars. They inflicted heavy losses on the Germans."

MORE ABOUT—

2 Russian Armies

Continued from Page 1

decision to quit Germany and cease fighting. News of the liberation of Paris and of swift Allied advances in France was printed and broadcast prominently.

Gen. Rodion Y. Malinovsky's 2nd Ukrainian army group has captured 6,000 square miles of Romanian territory in a push from Odessa and thundered on toward the Galati gap. His troops were 35 miles of those of Gen. Fedor I. Tolbukhin driving southward from Iasi, and the armies appeared to be throwing a great noose around enemy forces clustered about the Bessarabian capital of Chisinau.

North of the Carpathians, Marshal Ivan S. Konev's 1st Ukrainian army group was overrunning swiftly the arsenals where thousands of Polish and Russian war prisoners were put to work in 1941 and 1942. The Red army here was actually getting into vital German industries, factories upon which Hitler depended to keep Germany in the war.

Aim at Krakow.

West of Debica, the Soviets were across the Wistoka river. Konev's objective is Krakow, the mother city of Poland, her ancient capital and a great industrial centre of a quarter million persons. The Germans offered stiff resistance, Red Star said, behind well prepared steel and concrete forts. Konev's left flank was curling along the Czech frontier, 11 to 21 miles away in the Carpathians.

In the Middle Baltic Republics, the Russians maintained their pressure on Riga from the east and the south.

No fresh reports came from the Warsaw front where other Soviet armies were besieging the city for the 25th day from immediately north and east. News also was lacking from East Prussian front, the eastern boundary of which was reached last week.

Chief interest centred on Romania.

The historic Bessarabian towns of Tighina and Cetatea—Alba on the west bank of the Dnestr, 167 miles from the Romanian capital, and Vaslui, 140 miles northeast of Ploesti ,were among more than 400 towns that fell yesterday all along the eastern front, a Soviet communique said.

twin salutes to the Romanian victories, foreign radio reports were heard telling of Romania's capitulation to the Allies, but there was no information available from Russian sources.

The exit of Romania from the war has been regarded as inevitable here, however, in view of the Red Army's crushing offensive through huge sections of Moldavia and Bessarabia in the last four days. The effect of Romania's reported collapse in shortening the war could hardly be over-estimated.

Many Slain

The Russian communique declared the Romanians, attempting to retreat, were battling with Germans trying to bar them, and that large numbers of Romanian officers and men had been slain by the Nazis.

Meanwhile, in the new offensive northeast of Warsaw, aimed at East Prussia, the Russians advanced to within eight miles of the German fortress of Lomza, 20 miles south of the Prussian border, and liberated another 80 towns, the bulletin said.

Nazi counter-attacks from the suburb of Praga, just east of Warsaw, were driven off, with the Germans suffering sharp losses.

In still other successes, Marshal Ivan S. Konev's 1st Ukrainian Army, in a westward thrust along the rail route leading to Krakow and German Silesia, seized Debica, large aircraft industry centre 64 miles east of Krakow and 19 miles east of Tarnow, the netx probable objective.

German counter-attacks in Latvia, aimed at reaching Nazi Baltic troops, were beaten off and the Russians succeeded in improving their own positions, the communique declared.

Linked with the Romanian land drive, whose latest successes were announced by Stalin in two orders of the day, were a series of air attacks on Romanian Black Sea ports. The Russians sank eight ships—an auxiliary cruiser, transport and patrol cutter at Constanta; a transport, two barges, and a cutter off Salina and a motor ship at Valkov.

LONDON—A Reuter dispatch from the Swiss frontier today said French forces of the interior this morning liberated the city of Lyon on the Rhone River.

YELLOWKNIFE

Take Advantage of the Present Reaction

THERE IS NO SUCH THING AS A SUCCESSFUL AMATEUR SPECULATOR!

The losses sustained by the unguided, uninformed and inexperienced speculator prove the accuracy of this statement. When the market is high and excitement reigns, he is a buyer. When a reaction or technical set-back occurs as a result of an overbought public position, he joins the masses and sells his stocks at random.

The position in the Yellowknife Camp may be clearly defined as follows: Until now, but one operation has carried the burden of supplying interest in a district where at least twenty properties are undergoing active development. Six or more have diamond drills working, with several scheduled to commence this month. It does not appear likely that such strategically located ground as is controlled by Frobisher, Negus, Kamlac, Tiffany, Lynx and others situated on the main North-South break, can fail to produce results of an important nature. A single telegram carrying an announcement of a significant drilling result can electrify the entire district. GIANT YELLOWKNIFE WILL NOT BE THE ONLY MINE IN THIS RICH CAMP. Instead of waiting for the event which will inspire nation-wide revival of interest, with possible new highs for most Yellowknife stocks, the time to act is now, while the best issues are still available.

There is one company in particular which owns two splendidly located properties, on one of which there is an important surface showing. The management is of the highest character. The financial sponsorship is strong. A substantial amount of cash is in the treasury. Diamond drilling is scheduled to commence immediately. While there is no real selling pressure; the market has been dull and ragged, or the issue referred to would be selling at 50% higher prices.

To introduce our Investment Counsel Service we will send you our complete analysis of the Yellowknife Gold Mining Camp and Yellowknife stocks, and the name of this outstanding Yellowknife issue.

Telephone, Telegraph or Write us
No cost, no obligation

Canadian-American Research Bureau

Investment Counsellors
Independent Statisticians and Financial Analysts

SECURITY BUILDING — 2 TORONTO ST.
TORONTO, ONTARIO — ELGIN 7594

WE ARE NOT BROKERS, PROMOTERS, UNDERWRITERS OR DISTRIBUTORS OF SECURITIES. WE HAVE NO FINANCIAL INTEREST IN THE SALE OF SECURITIES.

Canadian-American Research Bureau,
Security Building, 2 Toronto Street, Toronto, Ontario.

Without cost or obligation, send me your analysis of the Yellowknife Gold Mining Camp and Yellowknife stocks and your recommendation of a low-priced Yellowknife issue, which should show a substantial advance.

NAME ....
(Please print)

ADDRESS ....

French Tanks Move Into City Of Paris

Entire Lyon Region Believed Held By French Patriots

LONDON, August 24 — (CP). — The French 2nd Armored Division and some United States units were reported to have entered liberated Paris to-day, while French Patriots elsewhere, inspired by the news that their beloved Capital had been freed, were said to have seized the entire Lyon region and the city of Perpignan from the hated Nazis.

Advices from Paris said a French soldier of legendary fame, Brig.-Gen. Jacques Le Clerc, headed the troops as they joined Patriots in the city on orders from Lt.-Gen. Bradley, 12th Army Group Commander.

Charles Collingwood, CBS correspondent, radioed from the front near Paris that Gen. Bradley decided to act when an armistice negotiated by the Germans with the French forces of the interior expired on Wednesday. It was disclosed here that Gen. Bradley had ordered certain U.S. units to enter the city with the French armor.

Led by Le Clerc.

Gen. Le Clerc, a dashing cavalry oficer who escaped from the Germans after the fall of France to fight in the African campaign, is known as Gen. De Gaulle's "right arm." Le Clerc is not his real name, but a nom de guerre assumed to protect his family in France.

The Germans were reported using their armistice with the F.F.I. to withdraw their forces which had been battling west and south of Paris, and the order to occupy the city as issued.

Roughly one-third of France 212,-569 square miles, has been liberated by the Allied Armies and the F.F.I. and the last vestige of the Vichy Government of Pierre Laval has disappeared as a political force.

Radio France at Algiers reported the liberation of the Lyon region and said three Allied planes already had landed at Perpignan to establish contact with the F.F.I. Lyon is 240 miles southwest of Paris, while Perpignan is at the east end of the Pyrenees that form the border between Spain and France.

An Associated Press dispatch from the French-Spanish frontier at Irun, Spain, said American and French troops, reinforced by troops landed from the sea, were reported by French authorities to be pushing steadily toward Bordeaux from both sides.

Commandos Land.

French military authorities at Hendaye, 110 miles south of Bordeaux, said 800 French Commandos were among Allied forces landed from a French destroyer south of Arcachon, southwest of the prize Atlantic port.

Edward Kennedy, Associated Press correspondent in Southern France, where American and French troops have already captured Marseille, said the French now appear "united as they never were in peacetime." He said there was little on the surface to support oft-heard predictions that liberation of France would be followed by civil war.

The German Ambassador to Switzerland was reported by the secret German-language station radio Atlantik last night to have asked the Swiss Government for asylum for Laval. There was no confirmation elsewhere of the broadcast report, heard by NBC. Laval, chief of government in the Vichy regime, was last reported to be virtually a prisoner of the Nazis in Belfort.

MORE ABOUT—

Czech Refineries

Continued from Page 1

The battle of attrition over Central Europe thus has cost the Nazis at least 102 planes in the last two days, in addition to 100 reported destroyed recently in raids on airdromes in Hungary and Yugoslavia.

Allied air losses likewise have been heavy. Twenty-nine aircraft were lost yesterday and three during the preceding night.

Enemy fighters attacked formations of heavy bombers over Vienna with rocket and cannon fire yesterday, some diving in to within 100 yards of the big bombers.

Targets of the Allied planes included the Markersdorf airdrome west of Vienna, where grounded planes, personnel and installations were attacked; the Fanto Vosendorf Oil Refinery six miles south of Vienna and unspecified military targets in the Vienna industrial district.

The Allied force numbered some 500 planes.

TORONTO LIVESTOCK

Livestock Receipts

Cattle	470
Calves	400
Hogs	500
Sheep and lambs	2,700

MORE ABOUT—

Believe Romania

Continued from Page 1

abia toward Bucharest less than 170 miles away.

A German military broadcast heard in London said the Romanian 3rd Army was fighting beside the Russians. The Swiss radio said other Romanian troops had marched into Transylvania, wrested from Romania in 1940 by Hitler and given to Hungary.

Romania's about-face, disclosed by Young King Michael in a broadcast announcing formation of a new government headed by Gen. Konstantin Sanatescu, knocked a major prop from Hitler's Balkan position.

The Germans, frantically trying to repair the damage, termed the capitulation the act of a "clique of traitors" and announced formation of a "national government" —presumably a puppet regime— around whibh Berlin broadcasts asked the Romanian people to rally.

"Obey only its orders and not those of the traitors," urged Berlin in a broadcast beamed to Romania.

(The Federal Bureau Commission said the Berlin broadcast was in the form of a communique attributed to the new "national government." The communique, re-broadcast at intervals, did not name any of those constituting the new government.

(The Romanian domestic radio announced that the military commander of Bucharest had ordered at 8 p.m. to 5 a.m. curfew in the city. All train and trolley traffic will be halted during these hours, said this broadrast, also reported by the F.C.C.)

Antonescu Flees.

The Swiss radio, relaying Bucharest dispatches, said Marshal Ion Antonescu, deposed Romanian premier, had fled to Germany—a report indicating he may have chosen to head the pro-German government.

Apparently, one effect of the capitulation would be to bar Germany from Romania's productive Ploesti oil regions, where Hitler once obtained one-third of the supply needed to operate his war machines. Allied bombing, however, has reduced this flow drastically.

Germany also found large numbers of her forces in the midst of a hostile country with uncertain communications to the rear.

Politically, Hitler's Balkan edifice was cracking badly. Bulgaria has been edging toward peace for at least a week. After the Romanian announcement, the cabinet of puppet Slovakia reported "important decisions" were made in an "urgent" meeting.

Hungary is still tightly in the Nazi grip, but the efect there was expected to be electric—especially since King Michael declared conquest of Transylvania a major Romanian objective.

Without specific mention of Romania's shift, the Moscow radio shortly after the Bucharest announcement called upon the German people to "surrender immediately" adding:

"This is the eve of victory for the Allied nations."

In the First Great War, only 41 days elapsed between the time the first German satellite—Bulgaria—ceased fighting and the date of Germany's own signing of an armistice.

King Michael's proclamation said: "Romania has accepted armistice terms offered by the Soviet Union, Great Britain and the United States." There was no immediate official comment in any of the Allied capitals or any word as to what the armistice embraced.

Reds Started Talks.

It was widely assumed, however, that the capitulation was based on Russian terms offered early in the summer after communication with the British and United States Governments.

Vyacheslav Molotov, Soviet Commissar for Foreign Affairs, reaffirmed on the eve of the Russian entrance into northeastern Romania last spring Moscow's claims to Bessarabia and northern Bucovina, taken from Romania in 1940, but gave assurance Russia had no other territorial claims.

The Bucharest announcements said the Allied governments had guaranteed Romania's independence, had promised non-interference with internal affairs, and had recognized "the injustice" of Germany's award of Transylvania to Hungary at a Vienna arbitration conference in 1940.

King Michael's proclamation summoned his armed forces to the side of Allied armies as a co-belligerent but by all indications Romania's main offensive intentions will be directed against Hungary to recover Transylvania.

The new premier, Konstantin Sanatescu, in abroadcast to the Romanian people immediately following the King's announcement, proclaimed the Antonescue Dictatorship" had been "cast aside"

Sanatescu pledged a "democratic regime in which public freedom and rights of the citizens will be guaranteed and respected."

In his first decrees he closed concentration camps and turned loose virtually all political prisoners.

Included in Sanatescu's government, which embraces all political parties—National Liberal, National Peasant, Communist and Social Democrat—is the famous old peasant leader, Juliu Maniu, long an opponent of Romania's position as a German Satellite.

Romania joined the Axis in November, 1940, and followed Germany into war against Russia on June 22, 1941. Six months later she declared war against Britain and the United States.

SKIN BLEMISHES RESPOND TO VITAMINS

Science shows that many skin troubles due to lack of vitamins

Lemon and lime juice were once used on long sea voyages to offset the dread scourge of scurvy. Today we know the merit lay in the vitamins these citrus fruits contain. Now, for many skin and complexion faults, science says—take vitamins daily. "ALL-in-ONE" Vitamin Tablets give not one vitamin alone, but 5 vital vitamins. Each helps the other to function. Fortify your daily diet with "ALL-in-ONE" Vitamin Tablets. The cost is only $2.15 for a month's supply. At most drug stores.

"ALL IN ONE" BRAND VITAMIN TABLETS

Atherton Urges Sound Policies

VANCOUVER, August 24—(CP). Ray Atherton, United States Ambassador to Canada, said to-day that Canada and the United States must play their part in the post-war world by adopting 'sound policies' based on "sound principles of expanded international trade."

Delivering a prepared address before a luncheon meeting of the Vancouver Board of Trade, Mr. Atherton said:

"....It goes without saying that we cannot participate in the great adventure of the 'Era of the Pacific' spoken of by Vice-President Wallace and we cannot play our part in the right kind of post-war world unless we adopt sound policies at home, basen on sound principles of expanded international trade."

Mr. Atherton said the "real lesson" of the joint history of Canada and the United States was not that they have never disagreed, but that they have known how to settle disagreements "with dignity, fairness and in the manner of comrades," thus giving the world an example.

MORE ABOUT—

Allied Unit

Continued from Page 1

Lt.-Gen. Alexander Patch's forces ground out new advances north-west of Marseille toward Avignon and along Highway 572. They had the advantage of ideal weather.

By noon yesterday it was estimated that between 6,000 and 8,000 square miles of Southern French teritory had been liberated.

Some American columns in the Durance Valley were only 15 miles from Cavaillon, north-west of Marseille, 25 miles from Avignon, the Rhone Valley town that has been bombed repeatedly and which is still defended heavily by concentrations of anti-aircraft guns.

Taken to Corsica.

The actual number of prisoners taken in Marseille and Toulon is not yet known. They are being removed to the Italian mainland and to islands in the Mediterranean, notably Corsica, as rapidly as possible.

At least 200 additional prisoners fell to a naval party which landed on the Island of Porquerolles south west of Toulon after an American heavy cruiser subjected the defenders to cannonading from eight-inch guns.

An effort to parley with the defenders under a flag of truce ended when batteries on the shore opened fire at point blank range after permitting the truce party to approach almost to the muzzle of the guns. The island now is garrisoned by French Senegalese troops.

MORE ABOUT—

Bitter Fight

Continued from Page 1

...nebleau. There was no further news of an American armored column which last was reported 15 miles beyond Sens, 65 miles south-east of Paris, in a drive aimed toward the borders of Germany, 150 miles away.

An Algiers radio broadcast said to-day that Bordeaux, important French port on the Garonne river near the Bay of Biscay, has been captured by Allied forces and French patriots.

Bordeaux is approximately 170 miles south of the last officially reported position of American forces, 10 miles south of Nantes. Unofficial reports, however, have said this force has been striking swiftly southward.

Many Air Battles.

The German air force reacted fiercely toward the latest Allied advances in the Seine river area, both northwest and southeast of Paris. The Allied air forces shot down 37 German planes, with the R.C.A.F. squadrons led by Wing Cmdr. J. E. (Johnny) Johnson, an Englishman, downing 32 in air battles north of Paris. Four of the R.C.A.F. planes were lost.

Lifting clouds yesterday and to-day indicated the Allied air forces would throw a blockade over the stretch of the Seine river between its mouth and Elbeuf still available as an escape route for the Germans, until ground forces moved in to pin the enemy down.

British forces in the southern end of the new trap swung sharply in toward Bernay and reached Le Neubourg, 11 miles south and slightly west of Elbeuf.

Forces of the 1st Canadian Army pressed forward against heavy German resistance along a front extending southeastward from the channel coast at a point near Deauville.

MORE ABOUT—

Many Planes Hit

Continued from Page 1

Grumman Avengers of the Fleet Air Arm.

Blows at the E and R boats were followed up this afternoon by R.A.F. Lancaster heavy bombers which hammered their pens at Ijmuiden in the Netherlands with sixton "factory busters."

Simultaneously, R. A. F. heavies once more bombed shipping at the beseiged Brittany port of Brest to stop any attempted German escape there by sea.

The great American air fleet attacking Germany flew from British bases. The German radio said another force was attacking from Italy.

The reported destruction of 3,641 planes since D-day constituted a force larger than the whole Nazi air fleet based in western Europe on une 6. The Germans had been reinforced from the east and south however.

Allied fighters and bombers roared over the Channel during the morning.

Mosquito bombers raised the 24-hour bag of German tanks, barges and vehicles destroyed or damaged to around 1,000 as the Allied air offensive knocked out two of the Germans' crossing points over the Seine near Elbeuf.

8th Army Troops On Move Resistance Lags

ROME, Aug. 24 (AP)—British and Indian troops of the 8th Army have made a considerable advance on both sides of the Upper Arno River in Italy, in the face of lessening enemy resistance, and have captured a number of important points including Monte Forets, headquarters announced today.

Minor gains were reported in the Adriatic sector, where Polish and Italian troops established themselves firmly on the banks of the Metauro River about 12 miles from the coast. Allied forces are in contact with strong enemy positions on the north bank, the bulletin said.

Considerable enemy patrol activity was noted around Florence, in which the Nazis were said to have suffered casualties.

Allied Headquarters disclosed that "indiscriminately aimed enemy shells fell in most of the central and southern portions" of Florence yesterday. The extent of damage and casualties was not announced.

German losses in a brisk battle for Metauro on the Adriatic front were high, with 80 dead found in front of a single Polish regiment. The Poles in this sector have taken nearly 800 prisoners in 10 days.

CO-OPERATIVE SYSTEM

Group studies indicate that a book purchased by one individual is used at least five times.

LOANS TO BUY COAL

Lay in coal for next winter now to be sure of keeping warm next winter. If you are short of funds we have a plan to help you. This plan provides cash to buy part or all of your winter's coal supply. You pay us in small monthly instalments out of your income. Cost of plan is reasonable. Your dealer, too, will like Household's fuel loan plan, for he will be paid in cash and will not have to guarantee payment of your account. You borrow on your own name. Learn how this plan can help you stock up on coal now. Phone or visit Household Finance Corporation of Canada, 177 Charlotte Street, Peterborough. Phone 5841.

IT'S GRAND TO FEEL

For Full Vigorous Health you Must Have **ALL** *the* **ESSENTIAL VITAMINS**

Wartime strain and worry take their toll of everyone. It's *so* necessary today to have good health with its reserves of energy and resistance to disease. But you can't have good health unless you get ALL the essential vitamins.

To make absolutely sure you get ALL of them, take two tiny VITAMINS *Plus* capsules once a day—every day. VITAMINS *Plus* gives you the B-Complex Vitamins—B_1, Riboflavin and Niacin (Nicotinic Acid Amide) combined with Vitamins A, C and D. What's more, VITAMINS *Plus* also provides Liver Concentrate and Iron to help prevent nutritional anemia.

We would like to send you—free—a trial package together with a helpful pamphlet on vitamins. Write for them today to our distributors: McGillivray Bros., Ltd., Dept. C, 358 Adelaide St. W., Toronto. But start taking VITAMINS *plus* at once. Pleasant to take. Daily cost only a few cents.

18 Days' Supply $1.50
36 Days' Supply $2.75
72 Days' Supply $5.00

START TAKING VITAMINS *Plus* TODAY

GUARANTEED BY THE MAKERS OF VICKS VAPORUB

Memorial Sports Centre Planned By Cobourg Kiwanis Club

COBOURG, Aug. 24 (ENS)—Cobourg will have a sports centre to be known as the T. H. McClelland Memorial Park, it was announced at the regular meeting of Cobourg Kiwanis Club on Tuesday night. The Kiwanis Club is sponsoring the project but the location of the park is to remain a secret until final arrangements have been made for its acquisition. It was decided that it was highly appropriate to name the park after the late T. H. McClelland, who had played such a prominent part in training Cobourg athletes while he was a member of the Collegiate staff.

Mr. McClelland trained Larry O'Connor and Arthur Ravensdale, Olympic track stars and such outstanding athletes as John Lucas and Bobbie Cooper.

Fred Dutton and Ed Campbell will act as co-chairmen of the committee in charge of getting the Memorial Park established. The task of erecting a building will be the job of another committee of the Kiwanis Club. Mayor Jack Burnet has pledged the support of the town, Harold Bellamy has indicated that the Kinsmen Club will do all possible and Fred Slade has pledged the co-operation of the Rotary Club in the project.

Fred Dutton informed the meeting that this park would include playgrounds, sports field, track, tennis courts and a building to house other sports essentials. To start the funds coming to the "Cobourg Youth Community Chest Fund," Mrs. Bertha Wright Knapp is putting on a concert on September 1 in which local and out-of-town Boy Scouts and Girl Guides will participate.

The meeting was addressed by Albert McIntyre, former Cobourg boy, who expressed his hearty endorsation of the memorial park idea.

IF IT'S
Hardware
WE HAVE IT

Phone Us—We'll Send It

We Are Only As Far From You As Your Telephone

Our Service is Good. Our Prices Are Right. We solicit Your Business.

PHONE 7523

PRATTEN
HARDWARE

396 George St. Phone 7523

Taggers Raise $191

COBOURG, Aug. 24 —(ENS) — Sum of $191 was raised at the recent tag day held by Cobourg General Hospital Auxiliary. The amount exceeded the tag day held last year by $44. Proceeds are to assist the work of the hospital through the purchase of supplies and equipment.

MODERN FUEL

LUCERNE, Switzerland — (CP) — The "Burgenstock" a passsenger steamer on Lake Lucerne was modernized recently. The Diesel engine now runs on wood gas.

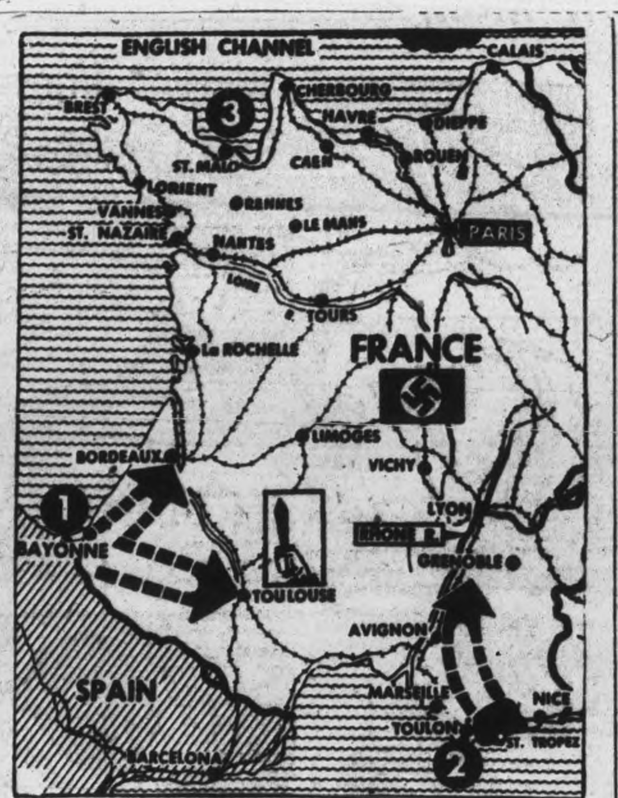

PARIS LIBERATED—BORDEAUX TAKEN — Paris, the capital of France, has risen up and freed itself of Nazi domination, and a report says Bordeaux, on the west coast, has fallen. As arrow (1) indicates, a thrust from that region could greatly affect the invasion drive on the south coast (2) from the Riviera to the Rhone Valley. French forces of the interior, extremely active in southwestern France, are reported holding Toulouse. In the north (3) the drives moving on Paris are gaining momentum toward the liberated city.

Nazi Idealogy Peril To Be Watched Declares President Roosevelt

BY FLORA LEWIS

WASHINGTON, Aug. 24 — (AP) — President Roosevelt declared Wednesday that the Nazi ideas implanted in Germany's youth will menace the world for many years, and hence the Allies must work "absolutely in unison" to enforce "a peace that will last."

The President's remarks, made to the Dumbarton Oaks world security conferences, indicated a belief that the Allies will have to keep a close watch on Germany, possibly for 50 years.

He received the British, Russian and American delegates at the White House shortly before John Foster Dulles, foreign affairs adviser to Thomas E. Dewey, Republican Presidential nominee, conferred with State Secretary Hull and exchanged ideas on American participation in a world security organization.

Mr. Roosevelt based his remarks on a conference he had today with War Secretary Stimson. He said Mr. Stimson told him that "unfortunately in Germany the young people, the young Nazis, favor an idea which will be dangerous to the peace of the world just as long as they have anything to say about it."

Worse Than Elders

"The prisoners of 17, 18, 20, that we are capturing now—on both the French front and the Soviet front—these German prisoners of that age are even worse in their nazism than the prisoners of 40 or 45," the President said.

"As long as these young men have anything to say about it," Mr. Roosevelt said, "the peril of nazism will always be before us."

"Thus," he went on, "we have got to make, not merely a peace, but a peace that will last, and a peace in which the larger nations will work absolutely in unison in preventing way by force But the four of us (the United States, Russia, Britain and China) have to be friends, conferring all the time."

Speaking of the unanimity with which the Allies carried on the war, Mr. Roosevelt said often it comes down to personalities.

Grew Fond of Churchill

"When, back in 1941, at the time of the Atlantic Charter, just for example, I did not know Mr. Churchill at all well," he said. "I had met him once or twice very informally during the first world war. I did not know Mr. Eden. But up there in the North Atlantic—three or four days together, with our two ships lying close together—we got awfully fond of each other. I got to know him, and he got to know me. In other words, we met, and you cannot hate a man that you know well.

"Later on Mr. Molotov came here, and we had a grand time together. Then during the following year at Teheran, the marshal and I got to know each other. We got on beautifully.

Spread Friendly Spirit

"It is something new, this close relationship between the British Empire and the United States," he said. "This great friendship between the Russian people and the American people—that is new. Let's hang on to both friendships, and by spreading that spirit around the world we may have a peaceful period for our grandchildren to grow up in."

Mr. Dulles told reporters after his talk with Mr. Hull that they had made "very considerable progress in exploring the possibilities of bi-partisan co-operation."

Mr. Dulles, who came here to work out with Mr. Hull a plan for insuring dual party support for American participation in a world security organization, said he would meet the Secretary again tomorrow afternoon.

The Hull-Dulles efforts to remove foreign policy as far as possible from the political campaign overshadowed for the moment the work of the Dumbarton Oaks conferees.

Optimistic Note

Even before the Hull-Dulles meeting there were expressions of optimism from Republicans that a bitter partisan fight over the problem of world security would be avoided.

Senator Warren Austin (Rep., Vt.) predicted that there will be "no party cleavage" over postwar security issue, and Senator Arthur Vandenberg (Rep., Mich.) said he thought the election campaign could encompass free discussion of foreign policy transcending partisanship.

Port Hope Airman Wins D.F.C. Award

PORT HOPE, Aug. 24.—(ENS).—Although Mr. and Mrs. James McCullough have received word that their son, Pilot Officer Borden McCullough has been awarded the D.F.C. they have not yet learned why this award was made.

Pilot Officer McCullough was mentioned recently for his work on one of the Sherkrade raiads, but it is not known if this is the reason for his distinction.

A letter received by his parents last week said that he would write later to tell the whole story.

Obituary

THOMAS E. FLETCHER

COBOURG, Aug. 24 (ENS)—The funeral of Thomas Esten Fletcher of Cobourg was held Wednesday with cremation at Toronto after a funeral service had been held at St. Peter's Anglican Church, Cobourg. Although in poor health, his death occurred suddenly from a heart attack.

Born at Barrie, he later moved to Manitoba where for many years he was manager of a branch of the Canadian Bank of Commerce at Winnipeg. After he retired he came to Cobourg and took up residence at the corner of College and James streets, in the former Thompson residence. When war broke out he joined the accounting staff of the DeHaviland Aircraft Corporation but due to ill health he had to give up his duties this year.

He is survived by his widow, who was Amy Gamble King, a son, Francis Esten Fletcher of Toronto and one daughter, Mrs. Howard Keller of Rochester. Pall-bearers were Dr. A. Richards, J. H. Hutton, Emerson and A. S. Barnes, Cobourg; Commander H. Keller of Rochester and Arthur Rogers of Cobourg.

Change Air Station

ST. THOMAS, Aug. 24.—(CP).—With only two classes of fleet air arm personnel left to complete their training at the R.C.A.F. station at Aylmer, Ont., complete turnover of the school to a training station for flight engineers will soon be affected, it was learned here yesterday. A school official said the first class of flight engineers will graduate at the end of the month.

Farmers Glad For Light Rainfall

That 63/100 of an inch of rain Wednesday evening would have been more grateful to the dairy farmers of the district if it had continued to the full inch or even more, but although their hopes and patience have been tried by more than three weeks of unbroken drought farmers are disinclined to question the dispensations of Providence.

Many of them have been forced to resort to grain and grass from the season's crop, stored for winter feeding, as pastures turned brown, lost their succulence and vitamins, and reduced the livestock's forage to remnant patches of green under the trees or in swampy patches.

An Otonabee farmer with a big herd of Holsteins said today he had to fall back on grain and hay from his barn since the forepart of last week.

Milk Reduction

J. E. Weir, manager of Silverwoods dairy, remarked to the Examiner that most of their patrons had been feeding some grain during the last week or ten days. Their milking had dropped a can or two a day in many instances, "but we are not short of milk," Mr. Weir added "It is not uncommon for the volume of milk to decline during August, especially if it is dry and hot and the cattle are bothered with flies. In those seasons September usually turns out to be the better dairy month.

"We estimate that 26 per cent of the milk that comes to Silverwoods finds its outlet in the bottle trade

(Continued on Page 17)

LOBLAWS

NEW STORE HOURS
Commencing Monday, Aug. 28th

Monday	8:45- 6:00
Tuesday	8:45- 6:00
Wednesday	8:45-12:30
Thursday	8:45- 6:00
Friday	8:45- 6:00
Saturday	8:30- 6:00

CLARK'S Condensed SOUPS 2 10 Fl. oz. Tins 17¢
Cream of Mushroom
Cream of Asparagus

Ingersoll Creamy Cheese 4-oz. Pkg. 15¢
Ingersoll Malted Cheese 8-oz. Pkg. 19¢
Ingersoll Rideau Cheese 8-oz. Pkg. 19¢

Preserving Supplies

JELLY JARS	Dozen	49¢
FRUIT JARS - Med. Size	Doz.	1.05
JAR RINGS, Metal	Doz.	25¢
JAR RUBBERS - War Grade	Doz.	5¢
CERTO	8-oz. Bottle	25¢
PAROWAX, Imperial	1-lb. Pkg.	12¢
PICKLING SPICE Whole Mixed	lb.	19¢
DURHAM MUSTARD	¼ lb.	10¢
CELERY SEED	¼ lb.	18¢
TURMERIC	¼ lb.	12¢
MUSTARD SEED	¼ lb.	14¢
CINNAMON STICKS	Pkg.	6¢
WHOLE CLOVES	4 oz.	15¢
WHOLE CHILLIES	4 oz.	14¢
Ground Cinnamon	2 Pkgs.	15¢
Blended or Spirit VINEGAR	Gal. Jug	39¢

Plus 15c deposit on returnable jug

Domestic or Easifirst Shortening 1-lb. Pkg. 19¢

FRY'S COCOA 1-lb. Tin 31¢

RATION COUPONS VALID
- BUTTER—Nos. 70-75
- SUGAR—Nos. 14-39
- PRESERVES—Nos. D1-26
- CANNING SUGAR—Nos. F1-10
- TEA and COFFEE—Nos. 14-29, E1-6, T30-39

LOOK FOR THE GREEN DIAMOND ON LABEL
LALLEMAND'S YEAST Cake 4¢
DR. JACKSON'S ROMAN MEAL - - Pkg. 29¢
EGG-O BAKING POWDER - 4-oz. Tin 9¢
CROSSE & BLACKWELL MEAT SAUCE - - 8-oz. Bottle 25¢
HEINZ STRAINED BABY FOODS - - 3 5 Fl. oz. Tins 25¢

Delicious ONTARIO PEACHES
· FOR EATING · FOR COOKING
THEY'RE GOOD FOR YOU

Arriving Daily From Selected Orchards Attractively Priced in 6-Quart Baskets And in Smaller Quantities

ONTARIO SELECTED QUALITY CANTALOUPES Graded and Priced According to Size
CALIFORNIA JUICY VALENCIA ORANGES A Selection of at least 3 Sizes in each Store
ONTARIO COMBINATION GRADE DUCHESS APPLES 3 lb. 19c
CALIFORNIA SEEDLESS GRAPEFRUIT 2 Size 80 19c 2 Size 100 15c
One of the above Sizes in each Store
CALIFORNIA JUICY LEMONS 352 Size Doz. 49c 300 Size Doz. 45c
ONTARIO NO. 1 GRADE TOMATOES 6-Qt. Basket 29c
ONTARIO SOLID HEAD GREEN CABBAGE Large Head 6c
NEW SEASON'S GASPE GREEN PEAS 2 lb. 29c
NEW SEASON'S CALIFORNIA TABLE GRAPES lb. 23c
ONTARIO SELECTED GREEN OR WHITE CELERY STALKS 2 for 15c
U.S. NO. 1 GRADE YAMS The Aristocrat of Sweet Potatoes 2 lb. 25c

NEW CROP ONTARIO PLUMS
An Assortment of both Green and Blue Plums Arriving Daily Attractively Priced in 6-Quart Baskets And Smaller Quantities

Ontario No. 1 Grade WASHED CARROTS 3 lb. 14c
Ontario Grown NEW POTATOES 10 lb. 29c

Loblaws Quality TEAS

Loblaws Orange Pekoe RED LABEL TEA ¼-lb. Pkg. 22¢ ½-lb. Pkg. 40¢
Loblaws BLUE LABEL TEA ¼-lb. Pkg. 19¢ ½-lb. Pkg. 35¢
Loblaws BROWN LABEL TEA ¼-lb. Pkg. 18¢ ½-lb. Pkg. 33¢
Blends of the finest India and Ceylon Teas

COMMERCIAL BEEF
CHOICE LEAN SHORT or Cross RIB ROAST lb. 27c
As Illustrated
CHOICE LEAN BLADE ROAST lb. 23c
FANCY ROAST PORTERHOUSE - lb 46c
JUICY WING ROAST - lb 44c
CHOICE MILK FED BONELESS FRONT VEAL ROLL - - lb. 25c

COOKED MEATS
BAKED, SLICED MAC. and CHEESE LOAF - lb 26c
TASTY SLICED SLICED PORK LOAF - - lb 21c
TASTY SLICED LUNCHEON ROLL - - lb 37c

SWIFT'S SPREADY BROOKFIELD CHEESE ½-lb. Pkg. 19¢
GREAT NORTHERN Brand 'SILVETS' SARDINES 2 3¾-oz. Tins 25¢
Canadian, Smoked in Oil

MASTER BRAND
DOG BISCUITS - - 2 1-lb. Pkgs. 25¢
TERRIER KIBBLE - 2 1-lb. Pkgs. 25¢
MIXED O.B.'s - - - 2 1-lb. Pkgs. 25¢

CHAN FLOOR WAX - - 1-lb. Pkg. 59¢
OLD ENGLISH SCRATCH COVER POLISH 4 Fl. oz. Bottle 23¢
IVORY FLAKES - - - Lge. Pkg. 23¢
GUEST IVORY SOAP - - 3 4-oz. Cakes 14¢

LOBLAWS COTTAGE BREAD
Delivered to Stores FRESH DAILY!
• White • Whole Wheat • Cracked Wheat 2 24-oz. Loaves 15¢

LOBLAW GROCETERIAS CO., LIMITED

The Examiner

The Peterborough Examiner, published each evening by Peterborough Examiner Limited Office Hunter and Water Streets, Peterborough, Ont.

W. RUPERT DAVIES, President
H. L. GARNER, General Manager
G. WILSON CRAW, Managing Editor

Subscription Rates 20c per week in City of Peterborough delivered by carrier; $7.00 per year on Rural Routes; $8.00 by Mail outside Canada.

Members Canadian Press; Audit Bureau of Circulations; Canadian Daily Newspaper Association; Empire Press Union; Ontario Provincial Dailies Association.

TELEPHONE 4641
Private Branch Exchange to all Departments

The young man who has not wept is a savage, and the old man who will not laugh is a fool. —*SANTAYANA.*

THURSDAY, AUGUST 24, 1944

Paris Has Fallen

Four years of enemy bondage have been shaken loose by the people of Paris when tens of thousands of Frenchmen, armed and unarmed, swept the Germans from the streets, while great Allied armies drew up around the city. The fall of Paris followed four days of street fighting. Thus Paris the city of light is back again in French hands, just four years and 74 days after Hitler's troops marched in.

Paris has become the first continental city of a full-fledged ally to be freed from German bondage. Rome has been taken, but Italy started the war as an ally of Germany. It is a great moral victory to the Allies and especially to those French people who through these years of German occupation have remained loyal to the Allied cause. There has been little doubt for several days that Paris could be taken whenever the order was given, but much bigger things appeared in the Allied plan. Great flanking movements were developing both north and south of the city which threatened the destruction of Nazi armies.

It is eleven weeks since the invasion of Europe commenced, and while we were uneasy at the slow progress at the beginning the last five weeks have more than made up for any delay at the start. Which shows again what "arm-chair" strategists we all are. Thousands of square miles of western France have been captured by the Allies. Important ports have been seized and another invasion from the south is advancing north, which in due time will make a junction with the armies from the west. It has been an amazing triumph against a strongly held and fortified country.

The capture of Paris by the French residents is another example of the great resistance movement that is leaping to eager life all over the country. These forces making up the attack are known as the French Forces of the Interior and they fall into two groups—the maquis actif and the maquis sedentaire. The latter do not take an active part until called. Thanks to the increased efforts of the Allies, arms and supplies have been effectively distributed, thus permitting greater efforts on part of the patriots. In June and July seven times as much arms and ammunition was received as in any previous month. These maquis in their resistance have lived the lives of hunted people. Still they carried on, wrecking communications, derailing trains, cutting power lines and generally causing as much trouble to the Germans as possible. Now their time has come, they are striking hard at the tyrants and proving themselves a powerful arm of the Allied forces fighting to liberate France.

Churches And VD Prevention

Canada's four major Protestant communions (United Church, Church of England, Baptist and Presbyterian) have allied themselves with public and voluntary agencies in a nation-wide campaign against venereal disease. Canadian churches can do much and can make a substantial contribution to this campaign. In the past we feel that much of the failure of these campaigns has been due to our leaders not being sufficiently informed; thus if the churches are to make a concrete contribution to the solution of the VD problem, their leaders must be better informed and in closer friendship with young people and the apparently mad ways of youth in this topsy-turvy world.

This is one place where our educational system has sadly fallen down. Parent organizations have urged the teaching of sex problems, and VD prevention must come with any teaching of sex, but our teachers have not been prepared or qualified to teach the subject.

We feel the Department of Education should make the teaching of sex education compulsory in every secondary school; but before doing it should prepare men and women in the teaching profession in order that they will be able to teach this subject. There are few subjects on the curriculum today as important as sex education.

But if qualified teachers are needed in the schools to teach these problems is the need not just as great among the leaders of our churches? The Junior Chamber of Commerce of Canada is wisely urging courses in sex and family life for theological colleges.

• • •

Striking pronouncements have been made by church leaders in the United States as to the need for parent education and youth counselling in churches. The reunited Methodist Church urges that such classes be held in all churches and that ministers should prepare themselves for personal counselling in family problems. The Presbyterian General Assembly has made a similar statement as to pastoral counselling and its program of education for family life is a vigorous one.

The Protestant Episcopal Church has enacted a rule that all its clergymen shall give premartial instruction to those whom they are about to be united in marriage. This movement is gaining much headway among other clergy and many of them are requiring or urging a session with a physician as part of the premartial education.

• • •

In Canada, establishment of congregational or parish marriage and youth guidance clinics has been urged — the personnel to consist of clergy, medical men, teachers and such others as may contribute to informing young people on sex relations and all other factors having a bearing on successful living and happy family life.

These are practical means of contributing toward the eradication of venereal disease. But there are other opportunities open to the churches. They can take a much more realistic view towards the improvement of community conditions than they have in the past. If they wish to wage a fight on venereal disease they must also be in the forefront in the fight for high cultural and moral standards in the community. If they are complacent towards social conditions they cannot be expected to wield a large influence in this fight.

• • •

The church's attack on wrong living must be directed against all immorality—not only the immoralities of sex, intemperance, and gambling. They must remember that the national standards of sex morality are not likely to rise above the national standards of morality generally.

There is a big work in Peterborough, a task that has rapidly increased in the last four years, but before we take on the job let us get our leaders, our teachers and those who are going to give guidance and direction properly prepared to handle these subjects. Then we can go ahead and go places in improving venereal disease condition in this community, and establishing many more happy homes.

Financing Memorial Centre

The City Council in its move on Monday night when it decided that the city's grant to the proposed Memorial and Community Centre will be outright with no strings attached was a very wise one in our opinion. Industries and the citizens are going to be asked to contribute $200,000 so why then should not the grant made by the City of Peterborough also be charged against the city as a whole rather than against the proposed project.

What the amount will be has not been announced but it will likely be between $50,000 and $75,000. This naturally will have to be put to the ratepayers in the form of a bylaw at the next municipal election.

The demand for the proposed health centre has been steadily increasing in recent years and we feel that this effort should succeed. Industry to date has been receiving well the plan of financing and the committee in charge has been doing a mighty fine job. But $100,000 from some 10,000 wage earners in Peterborough will require a great amount of organizing for a canvass.

NOTE AND COMMENT

An advertisement in the Calgary *Herald* reads: "Good board, gentleman, single lady to share front room". The breezy West!

"Santa Claus, Say Toymakers, Is Furious At A. Hitler", says a headline. What other attitude would you expect from the North Pole?

Now just where was that wall reaching from the North Sea to the Mediterranean that we heard about for three years?

Every soldier in Canada's highly mechanized army used 50 gallons of gasoline a week while in action. "Civilian motorists, please take notice", suggests the Stratford *Beacon-Herald.*

Credit and Debt

By D. T. RICHARDSON

OTTAWA: The recurring theme of the monetary critics in Parliament, as their views are recorded in the banking and commerce committee, is the claim that governmental expenses could be financed better than they are now, by issuing "debt-free money." This is the most constant note in all debates on money and banking in Parliament, and it leads to a related claim, that the debt charges of the Dominion of Canada are becoming too heavy to carry. The committee's findings on these points take care of a large part of the debate on monetary matters which accompanies political discussion.

The device of issuing Bank of Canada notes, which constitute the reserve of the chartered banks, is the method by which credit is expanded in Canada; and conversely, by the sale of securities the Bank of Canada is able to contract the basis of bank credit in Canada. Since 1936, that is, after the Bank of Canada was opened, there has been an addition of $900,000,000 to currency in Canada. Since the outbreak of war, the increase has been $620,000,000 allowing for contraction of chartered bank note circulation.

The amount of money in Canada has increased by 90 per cent since 1938, and this, as Mr. Towers pointed out, is an important factor in making necessary the controls of prices and wages which Canada has adopted. Without the controls, he said, "we would have had a substantial degree of inflation."

The Bank of Canada has, therefore, followed an expansionist policy. Mr. Towers said he would be prepared, as Governor of the Bank of Canada, to follow a policy of credit expansion after the war if necessary. But an important distinction must be made in regard to issue of national currency. The wartime policy of Canada has avoided as far as possible the financing of war expenses in this way. Mr. Towers estimated that Canada has financed six or seven per cent of its war expenses by issuing currency—nearly a billion dollars—but that this was "involuntary" It was involuntary because the funds could not be obtained by the government in any other way, i.e., by taxation or borrowing from the public or the chartered banks. To the contention that a greater share of war expenses should have been financed by issuing currency, Mr. Towers replied that such a course would have been "madness." There are limits to which controls can go in restraining inflation.

◆ ◆ ◆

WHEN Mr. McGeer, Mr. Blackmore, and others speak of abolishing "our debt-creating system," they mean financing government costs by issuing currency. In the house on Aug. 8, Mr. Ilsley established an interesting point, new to Canadian debate on monetary policy, that the issue of national currency by obtaining funds directly from the Bank of Canada was no cheaper for the Government than the method already followed.

Accompanying a policy of taxing heavily, the Commonwealth of Australia in 1941 and since deliberately (in contrast with the "involuntary" action by the Canadian government) borrowed from its central bank. The result was that, to maintain stability, Australia required its commercial banks to deposit all cash increases in the central bank, and receive three-quarters of one per cent on them. This is the same interest rate at which Canada has borrowed from its chartered banks. So, said Mr. Ilsley, the result was the same as far as the cost of the money to the government was concerned.

Mr. Slaght developed the theme, in the banking committee, that since the banks hold (as at April, 1944), a total of $2,250,000,000 in Dominion Government securities and the Government pays interest amounting to $35,000,000 on these, if the government obtained currency directly from the Bank of Canada, this interest cost could be avoided.

The practical illustration from Australia's experince provided a convincing reply to this proposition. At another stage, Mr. Towers expressed the hope that Canada's post-war problems would not be made any more difficult than they will be in any case, by a mistaken idea that vast public works and other projects, which most people may regard as desirable, can be paid for by some magic formula which will eliminate the cost.

◆ ◆ ◆

MR. McGEER was, perhaps, the most insistent prophet of the direful view that Canada was running itself into debt in this war on a scale that will prove unbearable later. Mr. McGeer, of course, generally avoids pedestrian prose and prefers to talk about "Niagaras of debt" and "whirlpools of bankruptcy," which make a very gloomy picture to contemplate. But Mr. Ilsley took some pleasure in placing Mr. McGeer's oratory on the laboratory table and dissecting it. The Minister of Finance showed that the federal government's debt charges were $164,000,000 in 1920; $149,000,000 in 1939; and $219,000,000 today, and that today's figure could be scaled down to a net of $183,000,000 if the C.N.R. surplus were applied to it. What alarms could one draw from these figures? This country, Mr. Ilsley said, "is nowhere near the place where there is any cause for alarm."

At one stage, Mr. McGeer said his idea of financing was to tax and to borrow to the public's limit and then use our national currency for the balance." This, it may be noted, is also Mr. Blackmore's position. But since it is precisely the policy that Canada has followed, and that Mr. Ilsley, Mr. Towers and others outlined in detail at the banking committee, one wonders what all the shouting was about in that committee's lengthy hearings?

(The last of four articles.)

Soo Wolves Et Al

The other day nine hound pups of the Algoma Wolf Club strain were born on the farm of Dune Fremlin at Bar River....

But perhaps by the time they are of an age to take up the chase they will be needed. For wolves are reported from Laird Township, near Lake George, while others have been getting in their licks in the Dunn's Valley section.

Like the poor, the wolves we have always with us. It is true that nowadays social security measures are being designed with an objective of banishing the poor. But it seems probable that hounds and bounties will continue to be the best method for dealing with wolves.

But hounds and wolves are not the only animals to break into the news lately. A big bear was sighted in Prince township, for example, while a large moose looked over the mining operations at the New Helen Mine with a great deal of interest.

Even the Sault is not outside the picture. For right on Queen Street a porcupine tried to make entrance into a second story window.

All of which helps us city dwellers to remember that the great outdoors is just beyond the vacant lot.—Sault Star.

"CENTURY PLANT"?

Battleship's Value Unimpaired

From THE NEW YORK SUN

H.M.S. RODNEY is in the news again. The big British battleship, principal actor in the sinking of the Bismarck, anchored twenty miles off the Channel island of Alderney and sent seventy-five one-ton shells from its nine 16-inch guns into German coastal defence positions on shore. The first shot, described as from a cold gun, fell short by 300 yards, not bad marksmanship from twenty miles; the fifth, sixth, seventh and eighth shots all were direct hits. Directed by spotters of the Royal Air Force, gunners on the big ship methodically hammered away for two and a half hours until the mission was completed, all the time taking care not to overshoot the target, since the town of Saint Anne lay 600 yards behind it. Not once did the enemy guns reply. They couldn't after the first few rounds.

Years ago it began to be said that the battleship was on the way out, that it presented too great a target from the air. Yet it is the history of this war that aviation has scored few notable victories over these heavy vessels. Even the German heavier ships, although bottled up to form good bombing targets and frequently damaged by aerial action, were sunk, in those cases where they have gone to the bottom, by surface action. In the Norman and Mediterranean invasions of France, battleships had major roles, as they have had in amphibious operations in the Pacific. It certainly is premature to write an obituary of such ships..

LETTER TO THE EDITOR

EXPENSIVE EXPERIENCES

Sir,—This reader concurs in the conclusion of your farm columnist ("Farming News and Views" by Hon. Duncan Marshall) that "crop failures on the Western plains have proven to be expensive experiences for the Dominion treasury"; and that "farming without livestock is at best a precarious business...."

As you know, there has been an immense increase in the livestock productivity on those "Western plains" during these war years, and the following comparative figures, showing the total "prairie farm cash income" from wheat on the one hand, and from livestock and animal products on the other, for the five-year period 1939-1943 may be considered interesting to Eastern readers and will speak for themselves:

Wheat (cash income) $899,000,000
Livestock and Animal Products
(cash income) $883,000,000

Obviously our prairie brethren are growing more than their famous grains these days? It must be remembered, nevertheless, that it has not always been a case of "crop failure" which has ruined thousands of the growers and which, as Senator Marshall properly points out, has been "expensive" for the Dominion treasury. I would like to put forward the following example of what I would term a case of "price failure" which had a similar effect upon the Dominion treasury and cut down employment schedules in the nation's factories: In 1932, we produced practically the same wheat tonnage as moderate estimators look for from the 1944 wheatfields—i.e., just 425,000,000 bushels—but that common total looks very different in terms of its gross cash value; i.e., multiplied by 55c (at the Lakehead) in the former year ($234,000,000) as against $1.10 for the average 1944 bushel ($468,000,000). These, of course, are the gross figures; but the deductions would apply evenly in both seasons and would not alter the comparative picture, Mr. Editor. No urban industry could survive such pressure?

"ALBERTAN".

Toronto, August 22.

Stab in the Back

The mean attempt to stir up trouble between the United States and Britain and so make the war longer, more costly and less decisive continues. It continues not only in the Nazi press but in some sections of the American press. Thus we are being told that American casualties in northern France have been greater than British and Canadian casualties. This is true, but the deduction that we are in France to pull British and French chestnuts out of the fire is an insult to every American soldier who has fought there. In Italy the circumstances were reversed. There the British and Canadian armies had 84,462 casualties from the landings till the fall of Rome, the Americans 64,992 casualties. For the whole war to the same date the British forces had 667,169 casualties, the Americans about 178,000. To the British figures should be added 109,111 civilians hurt or killed, and to this number must be added again the wounds and deaths of the robot campaign.

Would these shameful insinuations be halted if the British and Canadian troops in France were to send contingents unarmed and unprotected into enemy fire? Is it more deaths among our allies that the critics wish? Let us be just. They probably don't want these things. What they do want, if they were able to get it would nevertheless come to the same thing. Fewer Americans will be killed and wounded if we maintain the most cordial and co-operative relationships with the British and our other allies. To stir up jealousy and controversy now is to stab our own soldiers in the back.—New York Times.

Hull's War Record

Resentment over attacks on Hull's war record, published in a recent report in a Toronto newspaper, was voiced last week at a meeting of Hull City Council.

Ald. Dr. J. E. Perras, a veteran of 1914-1918, and superintendent of Sacred Heart Hospital, protested the slur on the population, and correctly observed that indictment of the whole city for lack of courage is as untrue as it is harmful to national unity.

The fact is that Hull, with its population of 30,000, has made a contribution to the war of which no city in Canada can feel ashamed. Her young men are flying over Germany, fighting in France with the Cameron Highlanders, in Italy with the Royal 22nd Regiment, in His Majesty's Canadian ships on the high seas. For months Hull soldiers served in the loneliest spot on earth—the Aleutian Islands. Scarcely was a unit mobilized in Ottawa but had its quota of Hull men in its ranks.

Many lie in British military cemeteries in Europe and the United Kingdom. Still others are prisoners-of-war, wounded or broken in health.

At home, Hull has consistently gone over the top in every one of its Victory Loan, War Savings Stamp and Red Cross campaigns. The city raised a surprising amount and sent it for the relief of bombed-out families in its sister city of Hull, England. Its workers turn out steel for shells, food and uniforms for the forces, and many other essential war products. Its representatives in municipal, provincial and Federal fields have stood solidly behind the war effort.

It is not surprising, therefore, that men like Dr. Perras and Mayor Brunet, who have devoted much time, thought and money to furtherance of the war effort, resent disparaging attacks from the Ontario side. It would be well, also, for midsummer speaker to find out the facts before launching denunciations.—Ottawa Journal.

Unconditional Surrender

Certain groups have criticised the Allied policy of "unconditional surrender" for Germany on the grounds that it stiffens the resistance of German soldiers and hardens them against appeals to surrender.

According to the British Information Services, Mr. Anthony Eden made some interesting observations in this score in the House of Commons in Westminster. He stated that 77 per cent of all German prisoners taken in Normandy admitted that they had listened to the Allied radio and had read Allied pamphlets. What is more striking, 40 per cent carried Allied leaflets in their pockets at the time of capture. They regarded them as something in the nature of a passport for the moment of surrender.

Apparently the policy of unconditional surrender has little bearing on the individual German's conduct when the time comes to say "Kamerad."—Winnipeg Tribune.

Hard To Believe How Time Flies

AUGUST 24

1914 A Red Cross Committee to receive and forward hospital supplies is formed.

Fifteen additional men leave the city to join the 24th Field Battery of Cobourg.

Te De Laval Company ships two carloads of equipment to the Toronto Exhibition.

1924 Canada Cement Company purchases Dickson Water Power sites at Young's Point, Lakefield and Lock 24.

Over 200 take Steamer Stoney Lake on the Peterborough to Lindsay trip.

Kingston Ponies defeat Petes 5-1 in first of Central League playoffs.

Fifteen cents damages with costs awarded Harwood grocer who charges tourist with trespassing.

1934 Keene girls defeat Belleville 12-2, and win round 20-10.

Unidentified man found dead on the C.N.R. track near Hastings.

Canoe of John Smith "Pride of Peterborough" is being returned to city.

Contemporaries

NAZI NEST-EGGS

Nazi leaders are said to have fortunes put away in neutral countries.

When Nazism collapses these international thugs hope to get away and live a life of ease.

According to one report, Goebbels has £1,500,000 tucked away in South America and Japan; Himler has £500,000 in South America; Ribbentrop has £1,400,000 in Geneva, The Hague and Madrid.—Kitchener Record.

GENTLE MULES

More Kansans were fatally injured by kicks by cows or steers than by mules, and horses were by far the greatest offenders in this category.

It apears we are going to have to revise our opinion about mules.

Evidently the mule always has had a poor press agent—or perhaps his publicity was such that farmers just naturally give a wider berth to that area immediately to the rear than they do to that of other critters.—Kansas City Star.

BUREAUCRATS AND POLITICIANS

In a democracy, where public understanding of measures is indispensable, it is not enough for policies to be good; they must be intelligible—understood by the people. And it is not, and never can be, the task of the bureaucrats to make them understandable. That task belongs to the politicians, belongs especially to the responsible government of the day, and when that task is shirked, when the people themselves are overlooked, then democracy is not functioning, and we are heading toward totalitarianism.—Ottawa Journal.

GERMAN SHIPPING

The British Government has learned that the Nazis are devising a plan whereby they hope to keep most of their merchant fleet at the end of the war and avoid surrendering it as part of reparations.

They are forming in neutral countries private "shipping companies" to acquire ownership of German vessels. "Agreements" with these fake companies guarantee Germany the right to repurchase within five years of hostilities ending.—London Daily Sketch.

A Bible Message

And after six days Jesus taketh with him Peter, and James, and John, and leadeth them up into an high mountain apart by themselves: and he was transfigured before them.... And there was a cloud that overshadowed them: and a voice came out of the cloud, saying, This is my beloved Son: hear him.... And as they came down from the mountain, he charged them that they should tell no man what things they had seen, till the Son of man were risen from the dead....

And when he was come to his disciples, he saw a great multitude about them, and the scribes questioning with them.... And he asked the scribes, What question ye with them? And one of the multitude answered and said, Master, I have brought unto thee my son, which hath a dumb spirit.... And ofttimes it hath cast him into the fire, and into the waters, to destroy him: but if thou canst do anything, have compassion on us, and help us....

When Jesus saw that the people came running together, he rebuked the foul spirit, saying unto him, Thou dumb and deaf spirit, I charge thee, come out of him and enter no more into him. And the spirit cried and rent him sore, and came out of him: and he was as one dead; insomuch that many said, He is dead.

But Jesus took him by the hand, and lifted him up; and he arose. (Mark 9: 2, 7, 9, 14, 16, 17, 22, 25-27.)

Unconsidered Trifles

At the end of a lesson in general knowledge the teacher asked if any member of the class could tell her what he knew about Lord Woolton.

One boy got up. "He's the bloke what tells us to eat less of what we ain't got none of."

◆ ◆ ◆

A certain music-hall manager made a firm rule that he would never see any one without an appointment.

A persistent applicant, who had tried all sorts of ways to get in to see the manager, thought he had found a way out of the difficulty. He sent in a note from the inquiry office, describing his turn and adding:

"I bet you a drink you don't see me."

In a few moments back came his note with these words scribbled on it:

"What'll you have?"

◆ ◆ ◆

The drunk was crawling around on his hands and knees near a lamp-post at 2 a.m. Along came a policeman. The policeman bent over and tapped the inebriate on the shoulder.

"What are you looking for?" he inquired.

The drunk continued to crawl around.

"I'm looking for a friend of mine," he droned.

The policeman straightened up.

"Look here," he advised. "Why don't you stand up and look for your friend?"

The other shook his head.

"Afraid I'll miss him that way," he hiccoughed. "He's a bit shorter than I am!"

8 Canadians Killed In Pacific Typhoon

OTTAWA, Aug. 24 — (C P) — A Japanese radio announcement of typhoon destruction in January disclosed the presence of Canadian prisoners of war from Hong Kong in a prison camp at Niicata, a town on the north-west coast of Japan, a Wartime Information Board release said yesterday.

Official Canadian inquiries, following the broadcast, revealed that eight unidentified Canadians were killed in the typhoon and 21 were injured.

A neutral official visited the camp in May and found 13 Canadian NCO's, 112 privates, along with 215 Americans, 14 Netherlanders, and two Britons. The prisoners had arrived from Hong Kong on September 2, 1943, and from the Philippines on October 8, 1943

The camp is outside the danger zone, in a healthy district, and accomomdation, in wooden huts, was considered satisfactory, said the release.

Prisoners have only been allowed to write once since arrival, although theoretically they may send one letter and one postcard every four months. Three consignments of Red Cross parcels have bene delivered and an official source deported that clothing was adequate and the food much improved.

There is a medical oficer and a dentist, but no chaplain. A number of the prisoners were suffering from beri-beri, digestive troubles, dysentery, and respiratory diseases, although the medical officer said there had been considerable improvement in health since moving to the Niicata camp.

Only fit prisoners work, some of them in machine industries, others in factories and at the docks for which they receive a small remuneration.

"MAD COLONEL OF ST. MALO" SURRENDERS — After holding out for days against Allied attacks the so-called "Mad Colonel" of St. Malo is shown in the front seat of this jeep after he had surrendered. He is Col. Von Aulock and is shown in foreground, next to driver, being driven to U.S. headquarters following the fall of this city.

Belfast Member Fined For Defrauding Army

By DOUGLAS AMARON
Canadian Press Staff Writer

LONDON, Aug. 24 —(CP) —The political future of William J. Stewart, 75 year old M.P. for South Belfast, is in question as a result of a £10,000 fine levied against the Conservative member following his conviction in Belfast court on a charge of conspiring to defraud the War Office in connection with army contracts.

A Northern Ireland legal authority said Mr. Stewart's right to sit in Westminsters is not affected for he was convicted only of a misdemeanor. The Speaker of the Commons will be notified and will inform the House after the recess.

Mr. Stewart is governing director of Stewart and Partners, Limited, a firm which grew from a modest beginning to a position of country-wide importance. Another of its directors, J. M. Reilly, was convicted with Mr. Stewart and fined £500.

Lord Gort, in a farewell speech in Malta before leaving to assume his new position as High Commissioner to Palestine hinted that his successor may be Gen. Sir William Dobbie, whom Lord Gort followed as Malta's Governor and Commander-in-Chief.

"I sincerely hope fate will make it possible for me to accept your invitation to attend the victory celebrations when Sir William Dobbie, who shouldered such manifold, heavy and varied responsibilities, will be once again among you," Lord Gort said.

Jennie Lee, a former Labor member of parliament, is said to be planning a political comeback. Wife of Anuerin Bevan, stormy petrel of the Labor party, Mrs. Lee was defeated last year when she contested a Bristol seat as an Independent. Reports are that she has patched up differences she had with members of her old party and will be back in the fold soon as an official Labor candidate.

Three of Bradford's four M.P.'s plan to retire before the next general election. They are Sir Herbert Holdsworth, Liberal-National, William Leach, Labor, and Sir Eugene Ramsden, Conservative.

Maj. E Keating (Cons. Bury St. Edmunds) has been down-graded by a medical board and granted temporary release rom active military service so as to devote full attention to parliamentary and constituency duties.

DAMAGED BY GERMANS—AB. Carl Carlson, V.R., Duncan, B.C., with plate of "Qu'appelle" damaged by enemy shell in recent night channel action. Cdn. destroyer "Qu'appelle" led group. *(RCN-WIB Radiophoto)*

Fleet Air Arm Not For Canada

OTTAWA, August 24 — (CP) — No steps have yet been taken to train an all-Canadian Fleet Air Arm, naval spokesman said yesterday commenting on a report from Kingston, Ont., that a flying school near there was to be used for such a purpose.

Canadians are training at Kingston, Pensacola, Fla., and other Royal Navy Fleet Arm stations, but on completion of their courses they will enter the Royal Navy and not the R.C.N., the spokesman added.

He added it was possible some might find their way to the flight decks of the two R.N. flattops whose sea-crews are all-Canadian.

"Our Fleet Air Arm development has gone no further than the blueprint," he said. "However, when we furnished sea crews for the two R.N. light carrers we were looking to the day when we would have flattops of our own."

Safe Robbed

KITCHENER, Aug. 24—(CP) — Safe crackers forced their way into the United Farmers' Co-operative creamery at Wingham sometime early this morning, pried open the safe and escaped with some $2,000 and a number of gas ration books.

Sgt. Harold Gall of Provincial Headquarters here, said sledges were used to hammer the combination dial from the safe. Crowbars were then brought into play to open the heavy safe.

HOT-WEATHER TIP!

Loss of body salt through perspiration can bring heat exhaustion. An extra pinch of Windsor Salt with your food in summer will maintain salt balance—keep energy high!

WINDSOR SALT C-I-L

"WE WANT ANOTHER SLICE OF BREAD"

— OF COURSE THEY DO —
IT'S MADE WITH FLEISCHMANN'S *FRESH* YEAST

● Everyone loves the wholesome goodness of bread baked with Fleischmann's fresh Yeast. That's why four generations of Canadian homemakers have preferred this yeast for baking bread at home. If *you* bake at home, it can be *depended* on every time to give a smooth-textured, sweet-tasting, delicious loaf. No chances of doughy, heavy failures with Fleischmann's Yeast. At your grocer's.

GET MORE VITAMINS — MORE PEP! Eat 2 cakes of FLEISCHMANN'S *fresh* Yeast every day. This Yeast is an excellent natural source of the B Complex group of vitamins!

MADE IN CANADA

Normal Graduate Killed Overseas

NAPANEE, Aug. 24 — (CP) —Mr. and Mrs. E. F. Purcell of Colebrook, Ont., have been officially advised that their son, Maj. George F. Purcell, Royal Canadian Artillery, was killed in action. He was previously reported missing on "D" Day and had seen action in North Africa and Italy before taking part in the invasion of France.

Born at Colebrook 33 years ago, Maj. Purcell later graduated from Napanee Collegiate and Peterborough Normal school. He taught school at Roblin, Ont., before enlisting in the artillery at Napanee in May, 1940. He served overseas for three years and had the rank of Lieutenant in the Frontenac Regiment prior to the outbreak of war.

His death is believed to mark the first commissioned officer from Lennox and Addington county to be killed in action while serving in the army ranks in this war. He is survived by his parents, a younger brother, John, and three sisters, Mrs. Donald Paul, Napanee, Mrs. Everett Price, Selby and Miss Mary Purcell at home.

Tea Ration Coupons Will Expire Aug. 31

OTTAWA, August 24 — (CP) — The Prices Board announced last night that tea or coffee ration coupons numbered 14 to 29 and E1 to E6 in ration book No. 3 will expire August 31 and that only those in ration book N. 4 numbered T-30 upward wil be valid beginning September 1.

It was learned the action was aimed at making ration banking easier for the trade and at eliminating old coupons which may be in the hands of consumers. Most consumers are using the coupons in book No. 4, but some have accumulated the older coupons.

Suppliers of tea and coffee are given an additional two weeks in which they may use any tea or coffee coupons numbered 14 to 29 and E1 to E6 to replace their stocks of tea or coffee and an additional week in which to deposit these to their ration coupon bank account or exchange them for a bank transfer voucher.

Mount Julian

Mr. and Mrs. Charles Wilson and daughter Shirley, of Toronto, have been holidaying at Stoney Lake.

Mr. and Mrs. William Matthews and daughter Betty, Toronto, were at their cottage here for a long week-end.

Mr. and Mrs. B. Ritchie and Mr. Harrison, all of Toronto, are holidaying at Rameses.

Nazi Murderers Are Wiped Out

By ROSS MUNRO,
Canadian Press Correspodent.

WITH THE 1ST CANADIAN ARMY IN FRANCE, Aug. 24 —(CP Cable) — The German S. S. Panzer division whose troops murdered 19 Canadian soldiers they had taken prisoner early in the campaign has been destroyed in the battle of the Normandy pocket.

A staff officer at Canadian Army Headquarters said "If the German 12th S. S. ever shows up again on a battlefront you can be quite sure it will be an entirely re-formed division bearing the same number and name as the one which has been eliminated."

The Canadians fought elements of the 12th S.S. in the battle leading to the capture of Falaise and then this division disappeared into the pocket along roads leading south from Trun, where the Germans suffered terrible casualties in trying to escape.

Koenig Expected To Go To Paris

LONDON, Aug. 24 —(AP) —Lt.-Gen. Joseph Pierre Koenig, military governor of Paris, is expected to go to the French capital to-morrow with his entire London staff and may join Gen. de Gaulle there.

At headquarters of Koenig, who also heads the French forces of the interior, it was said that no attempt would be made to move the full civilian governmental organization into the capital until the Germans are cleared from the whole Parisian area and the danger of a Germon return in force is passed.

Gen. De Gaulle is expected to bring the French Committee of National Liberation from Algiers to Paris as soon as military and economic conditions permit.

3 Canadian Doctors In Pensions Section

OTTAWA, Aug. 24 (CP) —Three Canadian Army doctors are being seconded to the Pensions Department to aid in the administration of the growing care and treatment branch which looks after discharged veterans, it was announced today.

They are:

Brig. C. A. Rae, 55, Toronto, Inspector of Canadian Military Hospitals in Britain.

Col. Leeming Carr, 54, Hamilton, Ont., commander of an R.A.M.C. formation overseas.

Col. H. P. Hamilton, 54, Kitchener, Ont., who has done two tours of overseas duty in this war.

Packing Committee Aids Manufacturers

OTTAWA, August 24 — (CP) — A Canadian Packaging Committee has been set up by the Munitions Department to supervise necessary changes in packaging methods and materials to assure safe arrival of the increasing volume of Canadian war supplies going to the Pacific war theatre, the Munitions Department said to-day.

The committee will co-operate with manufacturres and others in obtaining the best possible results with a minimum of delay and expense.

L. K. Webber, director of the Ammunition Production Branch, has been appointed chairman.

Bonarlaw News

Mr. and Mrs. Reg. Cross and family of Toronto returned home Sunday having spent their vacation at Bonarlaw and Trent River.

Miss Evelyn Barnum of Rylestone spent a few days last week with Miss Betty McKeown.

Mrs. Ed. Huff is visiting friends in Bancroft for a few days.

Mr. John McLaren's condition is somewhat improved. He is a patient in the Belleville General Hospital

Mrs. Flora Brown of Minto is visiting Mrs. Ethel Heath in Springbrook for a few days.

Miss Fay Hubble of Trent River is visiting her sister, Mrs. Gerald Burkitt.

Downeyville News

Born — At the Ross Memorial Hospital, Lindsay, on Saturday, to Mr. and Mrs. Gerald O'Neil (nee Eileen Herlihey), a son.

Mr. and Mrs. Wilfred Coselin and family of Rochester, N.Y., are at present the guests of Mrs. Goselin's parents, Mr. and Mrs. Henry Carroll.

Joseph O'Connell of Toronto is spending a few weeks the guest of his parents, Mr. and Mrs. Vincent O'Connell.

Mrs. Roy Prince of Toronto is at present the guest of her parents Mr. and Mrs. John Winn.

Mrs. Martin Carroll has returned home from a visit ith friends in Rochester, N.Y.

PROMOTED TO COLONEL—Col. Frank X. Jennings, St. John, N.B., director of public relations for the Canadian Army, has been promoted to that rank from Lieutenant-Colonel. A newspaperman in civilian life, Col. Jennings served overseas in the last war.

RED & WHITE FOOD STORES

Specials for Thursday, Friday, Saturday, Aug. 24, 25, and 26, 1944

CATELLI'S READY CUT MACARONI	16-oz. pkg.	.10
GRAPE NUT FLAKES	12-oz. pkg. 2 for	.27
Maxwell House COFFEE	lb.	.45
SWELL GREEN PEPPER	1 Coupon 5 for	.25

FOR THE FINAL RINSE ON WASHDAY! RECKITT'S BLUE 3 Blocks 25c

Sidar Coffee ½-lb. .17
Sidar Coffee 1-lb. .33
Try this Satisfactory blend

QUAKER QUIX WHEAT FLAKES	2 for	.25
NEW PACK GOLD MEDAL LOBSTER	½'s	.65
CHOICE PUMPKIN (For Your Favorite Pie)	2 for	.25
Dr. Ballard's MEATIES	1-lb. Pkg. 2 for	.25
Ayl. PLAIN QUEEN OLIVES	9-oz. Jar	.27
Red & White Prep. Mustard	9-oz. Jars 2 for	19
POST BRAN FLAKES	14-oz. Pkg. 2 for	.33
CROSS & BLACKWELL WORCHESTER SAUCE	bottle	.27
IVORY SOAP	Large Size 2 for	.21
Gold Medal FLOOR WAX	lb.	25c
P & G SOAP	4 for	19c
CALIF. VALENCIAN ORANGES	Size 200 doz.	.49
CHOICE White Celery	3 for	.25

FRY'S COCOA ½ lb. .19c 1 lb. .31c

OXYDOL Washes White Without Bleaching

Its "Hustle-Bubble" Suds are So Lively, so Active They LIFT Dirt Out! Biggest Washes Come Sparkling White and Clean with OXYDOL'S Rich Sudsing Action!

★ Get the loveliest white washes you ever saw ... without hard rubbing or harsh bleaching! Oxydol's new "Hustle-Bubble" suds are so active they lift dirt out! All your white things, except of course for unusual stains—come white without bleaching!

SAVE CLOTHES IN WARTIME

Preventing so much washday wear and tear means clothes last longer in these wartimes! And Oxydol is so *safe*—safe for washable colors, rayons, and your own precious hands! Economical—a box of Oxydol goes much farther than before ... washes lots more clothes or dishes!

Trade Mark Registered

MADE IN CANADA

He may be an artist Someday...

Right Now what he eats is important!

It's RIGHT NOW that he needs proper food ... like nourishing, digestible, Quaker Puffed Wheat "Sparkies". "Sparkies" are GOOD to eat ... tempting, crisp, light and flavourful! And Quaker Puffed Wheat "Sparkies" are SHOT-FROM-GUNS ... for quick energy, easy digestibility ... lively, extra-delicious flavour. Order Quaker Puffed Wheat "Sparkies" from your grocer tomorrow.

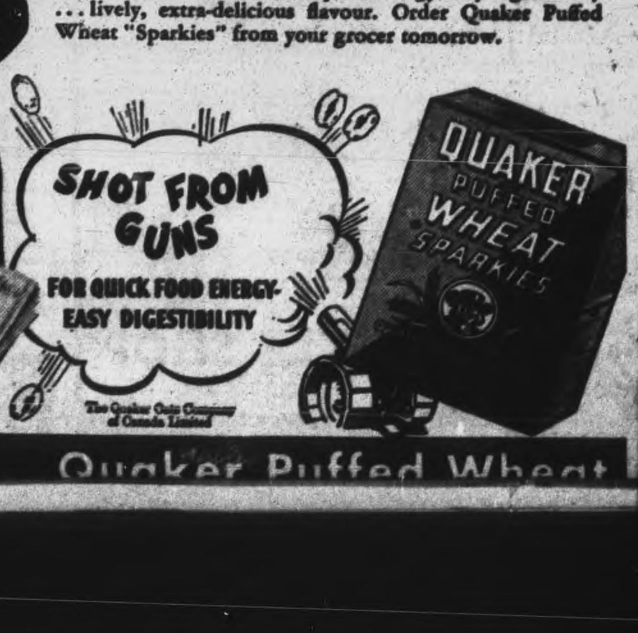

Quaker Puffed Wheat

Quarter-Finals Reached In Quebec Tennis

MONTREAL, Aug. 24 (CP)—Ronald Raymond of Montreal, Yvon Gauthier of Quebec and Bob Duforo and Paul Ollivier of Ottawa survived the quarter-finals of the junior men's singles in the Province of Quebec junior boys and girls tennis championships yesterday and will be matched in the semi-finals which start today.

Raymond defeated Yves Sarra-Bournet of Ottawa yesterday 6-3, 6-1; Duford turned back Gilles Trahan of Montreal, 6-1, 4-6 and 6-1; Gauthier defeated Frank Kaszas of Ottawa 6-1, 8-6, and Ollivier defeated Redmond Quain of Ottawa 4-6 9-7 and 7-5.

In the boys' singles, Gilbert Jolicoeur of Ottawa defeated Roland Lamothe of Montreal 6-2, 6-1, to enter the semi-final and Raymond Laroche of Quebec defeated Yvon Belle Isle of Montreal 6-4, 6-0. Gerard Cadieux of Valleyfield, Que., upset Hammie Quain of Ottawa, 7-5, 6-4 while Colin Masse scored a 6-2, 6-1 victory over Henri Dessaulles of Montreal.

Janet Rutherford of Ottawa won over Dorothy O'Brien of Ottawa in the quarter finals of the junior women's singles scoring 4-6, 6-4 and 6-2, while Joscelyn Shaw of Ottawa was eliminated in the semi-final of the girls' singles by Carmel Branswell of Montreal, 6-2, 6-2.

Major League Leaders

By The Associated Press

NATIONAL LEAGUE

Runs—Musial, St. Louis, 95.
Runs batted in—Nicholson, Chicago, 92.
Hits—Musial, St. Louis, 165.
Doubles—Musial, St. Louis, 43.
Triples—Barrett, Pittsburgh, 18.
Home runs—Nicholson, Chicago, 27.
Stolen bases—Barrett, Pittsburgh, 22.
Pitching—Wilks, St. Louis 12-1.

AMERICAN LEAGUE

Batting—Doerr, Boston, 325.
Runs—Doerr, Boston, 91.
Runs batted in—Stephens, St. Louis, 85.
Hits—Stirnweiss, New York, 150.
Doubles—Fox, Boston, 32.
Triples—Lindell and Stirnweiss, New York, 11.
Home runs—Doerr and Johnson, Boston and Stephens, St. Louis, 15.
Stolen bases — Etirnweiss, New York, 38.
Pitching—Hughson, Boston 18-5.

VOGUE DOUBLE AUTOMATIC BOOKLET
PURE WHITE CIGARETTE PAPERS

OLYMPENE
THE ANTISEPTIC LINIMENT for SORE AND TIRED FEET

The Men's Style Shop

CORRECT CLOTHES For YOUNG COLLEGIANS

Our Young Men's Clothes Are Correctly Styled and Guaranteed to Give Satisfaction.

SUITS
Smartly tailored tweeds and worsteds.
29.50 Up

JACKETS
Zipper style gabardines
4.95 to 6.95

TROUSERS
Wool tweeds and worsteds
5.95 and 6.95

SWEATERS
Pullovers and zipper coat styles
3.95 to 5.95

RAINCOATS
Cotton gabardines Suitable as a top coat
15.00 Up

The MEN'S STYLE SHOP
"Where Style Prevails"
136 HUNTER ST. W.
ART BACON — BOB SAGER

SCOTT'S SCRAP BOOK —By J. R. Scott

Here and There in Sport

By The Canadian Press

Trenton R.C.A.F. came out on top 6-1 on the Nathanson diamond yesterday when they took Mountain View Bombers into camp in the first baseball playdown fixture leading to the championship of No. 1 Training Command. Trenton won the honors last year.

The Colonel's Lady, owned by H. G. Johnston, Charlotte, N.C., yesterday equalled her season's record of 2:06¼ in the Grand Circuit racing at Saratoga Springs, N.Y. She broke in the second heat, however, to finish last. Frascota, from Goshen, won the event.

The Los Angeles Angels walloped the Hollywood Stars 16-12 yesterday in a baseball slugging spree that produced eight home runs by eight different hitters and just one under the Pacific Coast League record. Hollywood made five of the homers, three in one inning.

With a 5-1 victory over Kitchener at Guelph last night, Guelph remained in the running for the Inter-County Bantam Baseball honors. Bob Rothmel pitched three-hit ball for the winners in a game that was finished in 65 minutes.

The 1943 pennant of the International League, won by Toronto Leafs, is to be displayed at Maple Leaf Stadium for the first time. In a ceremony before tonight's game the flag is to be raised on the official pole back of centrefield, with League President Frank Shaughnessy officiating.

3 Pro Golfers May Top Snead

CHICAGO, Aug. 24 (AP)— That all-time record take of $19,600 by Slammin' Sammy Snead, along professional golf's money circuit in 1938 may be topped in the 72-hole All-American Open starting Thursday at Tam O'Shanter.

Three favorites in George S. May's golf extravaganza — Harold (Jug) McSpaden, the defending champion and top money winner of 1944; Bryon Nelson and Sammy Byrd— are within striking distance of the long-hitting Snead's financial success of six years ago.

McSpadden, the smooth-swinging Philadelphia pro. has collected $21,600 in war bonds this season—with a cash value of $16,200.

Nelson, a hot choice for the 1944 Tam O'Shanter crown which carries $10,000 ((cash value) in first prize money—highest purse in golf history— is only $600 behind his rival, McSpaden, for their links income this year.

Byrd, the tremendous hitter who deserted professional baseball for golf and has picked up bonds with a cash value of $10,500 this season, must win the open here to pass Slammin' Sammy, now in the Navy, but those "Gold Dust Twins"—McSpaden and Nelson — could pass Snead by taking the $2.750 cash third prize.

Remember When—

(By The Canadian Press)

Ferenc Puncec, a sturdy Yugoslav, pulled the Davis Cup upset of the year by handing a four-set walloping to Autsralia's top-ranking Jack Bromwich five years ago today. Displaying brilliant tennis, Puncec ran up a 6-2, 8-6, 0-6 6-2 victory before 200 spectators at Philadelphia in the interzone finals, won by Australia.

THE GREAT YEAR-ROUND TONIC

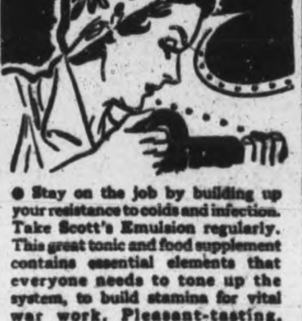

● Stay on the job by building up your resistance to colds and infection. Take Scott's Emulsion regularly. This great tonic and food supplement contains essential elements that everyone needs to tone up the system, to build stamina for vital war work. Pleasant-tasting, economical, rich in natural vitamins A and D, Scott's Emulsion is highly recommended for every member of the family. Buy today—all druggists.

A TONIC FOR ALL AGES

SCOTT'S EMULSION

Third Playoff Promises Action

Interesting softball action is on the sports menu for tonight in the Girls' Softball loop, with those two rival contenders for the Senior Ladies' Championship — Westclox and Aircraft, meeting for the third game of the play-off series at Ashburnham Bowl. Tuesday, the game was called on account of darkness in the seventh inning, when the tilt had been thrown into a 4-all deadlock. The fact that Aircraft, which lost the first two games of the series, managed to hold the Clockmakers to a tie, indicates some mighty hot softball goings-on at the Bowl tonight.

Another game Friday evening is scheduled; If Westclox takes the next two games, that is, tonight and Friday night, the series will be over. But an Aircraft win on either night, will make necessary a Saturday afternoon tilt. If Aircraft should take the next 2 games, an extra game Saturday evening will have to be played to decide the winner.

Both teams are anxious to cop tonight's game; Aircraft would dearly love to upset the Westclox dream-boat, and on the other hand, Westclox is supremely confident the series will be all over Friday evening.

Peterboro Man Wins Mile Swim

PETAWAWA CAMP, August 24—Rough Ottawa water greeted Petawawa Camp's first aquatic meet when over 70 contestants, representing A1 and A2, CATC; A5, CETC, and one composite team, vied for the camp championship.

The Engineering Training Centre wound up the meet as undisputed champions with a total of 59 points —20 points ahead of A1, CATC, who annexed 39 points for second place. In third place was A2, CATC, with four points. The composite team representing smaller units in the camp, with a small entry, were unable to score a point.

1 mile free style, 100-yard free style, 100-yard backstroke, 200-yard breast-stroke, 400-yard free style, 400-yard relay free style.

Winners; 300-yard medley relay—A5, CETC, time 3:39, L. Ray, Toronto, E. Cosman, Winipeg, V. L. Mosher, Lyncreek, B.C.

50-yard free style — A1, CATC, time .24 2-5, Gnr. W. J. Drudge, Nasau, Bahamas.

Diving— A5 CETC, E. Cosman, Winnipeg.

1-mile free style — A1, CATC, Sgt. W. H. Joiner, Peterborough, Ont. Time 27:16.

100-yard free style — A5 CETC, time 1:02, Lieut. C. O. Hilton, Hamilton.

100-yard backstroke— A1 CATC, time 1:12, Gnr. W. McDonald, Toronto.

200-yard breast stroke—A5 CETC, time 3:25, Lieut. E. Cosman, Winnipeg.

400-yard free style — A1 CATC, time 6:13, Gnr. W. S. Drudge, Nassau, Bahamas.

400-yard relay free style—A5 CETC, time 4:12, Cadet Ryan, Halifax, Cadet Carman, Toronto, Lieut. Hilton, Hamilton.

200-yard relay — A5 CETC, Cadet Ryan, Halifax, Cpl. Hill Montreal, Cadet Chisholm, Toronto.

Sports Menu

TONIGHT, AUGUST 24

Ladies' City League:

Westclox vs. Aircraft, East City Bowl, 6:45 o'clock. Senior playoffs.

Industrial League:

Nashua vs. Brinton, Brinton Field, 6:30 o'clock.

Packers vs. De Laval, Memorial Park, 6:30 o'clock.

Chicago—Jerry Pittro, 152, Chicago, outpointed Jimmy Crow, 151, Danville, Ill. (8); Bill Parsons, 144, Danville, and Robert Fowler, 147, Nashville, Tenn. drew (6).

World-Famous Police Dog Here Labor Day

Duke, the world-famous Royal Canadian Mounted Police dog, will be one of the headliner attractions at the mammoth Labor Day celebration being planned by various Peterborough service clubs and the businessmen's organizations at Riverside Park on September 4. The committee in charge of the program is still negotiating for a helicopter, a type of aircraft that many people predict will be a main transportation vehicle after the war.

A full schedule of sports, contests, draws, amusements and entertainment is being planned, and planes from Malton, Toronto, Camp Borden, Trenton ill fly over during the afternoon, if the weather permits. During the evening a radio show will be broadcast from a stage.

Labor Day has always been a big day in Canadian life, and this year Peterborough people will have the privilege of atending what should be the biggest celebration yet. A double-header ball game, featuring Peterborough players and visitors, a beauty contest to pick out the coming pin-up girls, swimming exhibitions, and draws for valuable electrical appliances will be featured, and of course there will be races for all ages, including novelty races.

The folloing is the program arranged to date:

Parade Air and Sea Cadets, Armouries to Aylmer, Charlotte, George, Hunter Streets to the Park.

Draw for $10.00 gate prize (winner must be on grounds).

Races, girls and boys, 14 years of age and under.

Swimming exhibition, Y.W.C.A. girls.

Best red head boy or girl, 15 and under.

Freckle face contest.

Prize largest family (since September 4, 1934) on the grounds.

Toronto Simpsons vs. Peterborough, softball game.

Toronto Bowsers vs. Peterborough softball game.

Swimming exhibition, Y.W.C.A. girls.

Program on platform in Bowl — Beauty contest (Peterborough's future pin-up girl), two sections—9, 10, 11, 12 years; 13, 14, 15 years.

Sing-song.

Broadcast from platform.

Bingo and games.

Draws for C.G.E. radio, C.G.E. electric range, and outboard motor.

During the afternoon (weather permitting) planes are expected from Trenton, Malton, Camp Borden and Toronto.

Crowe Lake Fisherman Lands 23-Pound Lunge

MARMORA, Aug. 24—(ENS) — The honor of getting the biggest maskinonge in local waters this season undoubtedly goes to James McGrath of Tipperary Hotel, Crowe Lake.

On Monday afternoon while fishing in the western end of Crowe Lake, he had the satisfaction of landing a 23½ pound fish.

Fights Last Night

By The Associated Press

Elizabeth, N.J.—Bob Dennis, 161¾, N.J., outpointed Langston Dennis, 164¾, New York (8); Clint Miller, 125, Elizabeth, and Rock Progano, 131½, Stamford, Conn., drew (8).

LOVES MOVES OUT—Housing jams, ever present in Hollywood, Cal., kept Cary Grant and his $50,000,000 heiress wife, Barbara Hutton, together, though their separation in more than theory is imminent. "Remaining the fondest of friends," La Hutton and her husband, one of the highest-paid movie stars in the business, are planning their parting of the ways after two years of marriage, and will effect same as soon as Cary, who has sold his own house, can find other quarters.

PUTTING A BUG IN THE BOSS' EAR—It isn't "sweet nothings" that Bob Muncrief, Left, and Denny Galehouse, Right, leading pitchers of the St. Louis Browns, are whispering in Manager Luke Sewell's ears, but whatever it is, he appears to like it. Maybe they're telling him the Browns are a cinch to win the American League pennant race which they lead.

The Sports Round-Up

By HUGH FULLERTON, Jr.
Associated Press Staff Writer

NEW YORK, Aug. 24 (AP)—Coach Howie Odell of Yale says he likes all the football rules changes adopted by the eastern group except allowing the boys to run with recovered fumbles....Howe thinks that leaves too much to chance and the better team might lose....Isn't that what started most of the recent rules trouble? The coaches didn't want to take chances on losing through a fumble or a runback of a kickoff and eliminated a lot of the thrills the cash customers want....

How Many Innings:

While Jack Teagle, Southern tennis champ, was playing in a recent Georgia State meet, his father made daily phone calls to the Atlanta papers to get the results...That Teagle, Senior, is no tennis expert was made evident one day when Jack had walloped an opponent, 6-2, 6-1....The scribe answering the phone said: "Teagle won, two and one."...."Gosh," exclaimed the father, "that was close, wasn't it?"

Shorts and Shells:

Five faculty members and one advanced student at Michigan State College have been assigned the enjoyable task of deciding whether hatchery-raised brook trout taste as good as wild ones—by eating both kinds for lunch....Bob Gormley of the Philadelphia Americans, one of the best soccer forwards in the country, recently suffered a triple fracture of a leg while sliding in a softball game. Just a softie, eh?

Rugby Styles Change Again

DETROIT, Aug. 24 — (AP) — Football's veteran coach Charles E. (Gus) Dorais, starting his second season at the helm of the National Pro League Detroit Lions after 27 years as a collegiate mentor, came up today with an observation that styles of play in football return in cycles like feminine fashions.

Dorias, who as Notre Dame quarterback more than 30 years ago paired with end Knute Rockne to form the game's first successful forward passing combination, was referring specifically to the "T" formation, which pre-season press notices indicate will be employed almost universally this fall.

The "T" formation, without its modern versatility, was a standard offence in 1910 and 1911, Dorais' first seasons at Notre Dame, he recalled.

Later offensive departures, specifically the Warner wing-back system behind an unbalanced line, followed by the Notre Dame system with its balanced line, each was widely copied for a time.

"Now we're back to the 'T' again, this time with the increased potency of men-in-motion, flankers and wide ends," Dorais points out. "Its popularity will continue until constant scrimmage against it develops defensive measures to limit its effectiveness."

Yesterday's Stars

By The Associated Press

Morton and Walker Cooper, Cardinals—Mort coasted to 18th victory by scattering nine Chicago hits in 11-1 triumph; Walker made things easier for brother with homer and three singles, driving in three runs.

Complete Auto Service
MOTOR REPAIR. BODY BUMPING. REPAINTING
J. J. DUFFUS CO.
Tel. 5757

SAVE A MOTOR OVERHAUL!
MOTOR CONDITIONER RESTORES
● Power ● Smoothness ● Economy ● Performance

FOR ONLY 98c or your money back
Positively Harmless to All Engine Parts
SAVE SAFELY AT
Canadian Tire Corp'n Associate Store
I. H. KEEPER, Proprietor
362-4 Water St. Phone 9281 (OPPOSITE MARKET)

Plazas Journey To Trenton

Last night's rain caused the Trenton-Plazas game to be called off and the contest will be played Saturday night. The Trenton team arrived for the game, having left while the weather was clear.

Plazas will go to Trenton tomorrow night for the first game of the series. Although the O.A.S.A. rules call for a postponed game to be played within 24 hours Trenton could not make the trip for a game here tonight and Convener Dave Leether set Saturday for the game here.

Saturday night's contest has been called for 6:00 o'clock and will be played at Riverside Park.

New York — Harold Green 149, New York, won by technical knock-out from Al Evans, 152½, Newport, R.I. (4).

FOR SHAVING ECONOMY, MY MONEY GOES ON BLUE GILLETTE BLADES

RED BARBER
—Ace Reporter on Gillette's "Cavalcade of Sports"—says:

"AND one good reason why Blue Gillette Blades are genuine money-savers is that they are made of steel hard enough to cut glass—which means they take an edge and hold it for one swell shave after another.

"What's more, you'll find that this extra-keen, extra-durable Blue Gillette Blade not only lasts far longer than ordinary blades, but also gives you easier shaves."

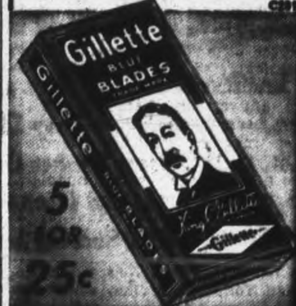

THE KINGAN HARDWARE CO. LTD.
Established 1852

● BAR IRON – Flat, round, squares.
● BAND STEEL – Hexagon and octagon solid drill steel. Master octagon hollow drill steel.
● CANT HOOKS – peaveys, pike poles and extra parts.
● CHAINS – True weld BB chains, 3-16," 1-4", 5-16", 3-8"
Special steel loading chain 9-32'
Logging chains 14 feet, in 1-4", 5-16", 3-8"
● GRAB and ROUND HOOKS, connecting links
● MANILA ROPE – 3-16" to 1-4"
● PULLEY BLOCK – Snatch blocks, different sizes
● SKIDDING TONGS – Load binders, piling hooks
● SAWS–Crosscuts
● Shurley ● Atkins ● Simmons
● BuHerick
Circulars – 6-8-10
Cordwoods – 28-30-32"

St. Louis Cards Jinx Chicago Cubs

By JACK HAND
Associated Press Sport Writer

It's no disgrace to lose to St. Louis Cardinals this year but Chicago Cubs threaten to make a life's work out of the habit.

After bowing 11 times in a row when they were lowly cellarites, the Bruins tangled ith the Red Birds last night for the first time since they attained their lofty but unsteady perch in the first division.

The result was the same. Twelve straight defeats have been inflicted upon the Chicago team by their St. Louis sparring partners who have showed no signs of stopping.

Never in the history of the major leagues has one team swept an entire season series from a rival. New York Yankees of 1927 came the closest when they slaughtered St. Louis Browns 21 times before bowing 6-2 on Sept. 11 in their last meeting of the year.

Charley Grimm's Cubs have 10 more chances to keep their names out of the record books as the only club to go through an entire season without beating all of their rivals at least once.

The Cooper Boys teamed up on Chicago last night, Morton coasting to his 18th win 11-1, and Walker driving in three runs with three singles and his ninth home run. It was the fifth straight for Mort but oddly enough his first over the Cubs.

St. Louis hit a new season high with a winning percentage of .750 by their latest success.

League Leaders Reach Crisis

By The Associated Press

The hottest International League pennant race in years comes to a head to-night when the league-leading Newark Bears clash with the second place Baltimore Orioles at Baltimore.

Either team is in a position to deal a fatal blow to the other, with the Orioles half a game and only three percentage points from the top. Both managers, Billy Meyer of Newark and Tommy Thomas of Baltimore, will throw their ace pitchers in an attempt to effect a clean sweep of the series.

Frank Hiller, a 13 game winner, Floyd Bevins with 11, and Ken Holcombe with 14 are sure to see action. The Birds can counter with big Red Embree, 16 game winner and league strikeout king, Bobo Palica with 12 wins, no-hit Stan West with 12 and Sam Lowry with 11.

If either team makes a sweep of the four games, it may well prove to be the clincher for the flag.

There was no action last night as Baltimore at Syracuse and Montreal at Buffalo were rained out, the other clubs were unscheduled.

Match Play May Be Dropped

SPOKANE, Wash. Aug. 24 (AP)—Has the annual Professional Golfers' Association championship been held on a match-play basis for the last time? Will the pros switch their private links party — only members in good standing play in this big one—over to a 72-hole medal play tournament, like the United States and Canadian Open?

The answers to these questions haven't been framed yet, but the answer may be 'yes" when members of the P.G.A. executive committee get into their yearly huddle. There is one player in particular who would like to see match-play competition dumped out of the tournament.

His name is Byron Nelson. He's the man from Toledo, Ohio, who was beaten one up here a few days ago by Bob Hamilton, Evansville, Ind., in the 36-hole finals of the 1944 championship. Nelson didn't air his opinion on the respective merits of match play and medal play publicly or loudly or bitterly. He merely confided: "Match play is not a true test of golf. I'm in favor of changing the championship to a medal-play event.

He's not alone, either. You can write down the same sentiments for Craig Wood, United States Open champion, and Ed Dudley, president of the P.G.A. and other top ranking golfers.

MOVIE TIME TABLE

Capitol—"Passage to Marseille," 2.30, 4.40, 6.55, 9.10. Last complete show 8.50.

Centre—"Higher and Higher," 1.30, 4.35, 7.15, 10.00. "Flying Wild," 3.05, 6.10, 8.55.

Regent—"Action In Arabia," 1.30, 4.15, 7.15, 10.15. "Here Comes Elmer," 3.05, 6.05, 9.05.

International Sterling Silver
"ME-TO-YOU SETS"
In Prelude Enchantress and Pine Tree. Priced up from 11.40
Individual Pieces from 1.00
BERT AUSTIN
JEWELER
156 Charlotte St. Phone 5451

CO-ORDINATION HERE—Bill Clarke of Mount Hope's R.A.F. soccer team, proving that co-ordination of man, ball and camera is possible. Good soccer players, such as this Englishman, are capable of so accurately meeting ball with head that they can send it great distances with accuracy.

Canadian Sport Snapshots

By SYD THOMAS
Canadian Press Staff Writer

TORONTO, August 24 — (CP).— One thing the country needs almost as much as the traditional good five-cent cigar is more of the same program handed out at a special course at University of Western Ontario in London. Aside from the benefit the teachers themselves get out of the course that schools them in the fundamentals of various major sports, their pupils also stand to benefit when they go back to their classes this fall.

Too often teachers are turned out of the Normal Colleges and the schools, and expected to carry on physical instruction classes, knowing a bit about "physical jerks," but all too little about actual games to help out their students.

The plan could be broadened still more, after the war possibly, when returned athletes not only could be used as instructors for these special courses, but also given jobs as travelling coaches circulating about the various schools and giving the youngsters needed pointers. That would be about as valuable a bit of physical rehabilitation as could be thought of.

Incidentally:

Two members of former Winnipeg Blue Bombers crack football squads became proud fathers recently. Lieut. Bud Marquardt of the U S. Army drew a son, while it was a girl for Capt Bill Boivins ....Regina's Al Ritchie is doubtful of footbal prospects in the Saskatchewan capital this fall. He told Herb (Winnipeg Tribune) Manning he had some good material lined up, but most of it was in the armed services, and he couldn't touch it under the new Ottawa services sports order. Manning didn't give him much sympathy, however, opining that was Regina's usual trick —pretending pre-season weakness to lull the 'Peggers into false security.

Boes Captures Manitoba Cup

WINNIPEG, Aug. 24 (CP)—Allan Boes yesterday added the Manitoba Open Golf championship to the Provincial Amateur crown he captured a few weeks ago making a grand slam of Manitoba golf for the second successive year.

The Winnipeg golfer made the morning round in two-under-par 70 and took a 73 on the way home to lead one of the smallest but toughest fields over the 36-hole route. The medal play tournament was played at Southwood Country Club here.

Lieut. Howard Bennett of Winnipeg carded a 144 and Harold Eidsvig of Pine Ridge finished third with 146.

Golfing Galaxy Starts Firing For Big Money

CHICAGO, Aug. 24 (AP)—Golfdom's giddiest whirl, with some of the confusion eliminated by three days of qualifying rounds, gets under way over the 72-hole medal-play route Thursday as George S. May presents his three-ply woman-amateur-pro all-American race for $42,500 over Tam O'Shanter's rolling terrain.

Twenty-six Simon Pures, survivors of a starting field of 384, along with 28 women from an original 49, and 100 of 240 professional entrants, were still in there ready to pitch and putt for the lucre.

Most of the "good ones" did not appear in the qualifying tests, being exempt along witih an unknown number of servicemen under the rules set up for the seven-day merry-go-round which permits the stars to go directly into competition. All the hot-shots will be in the field, with Byron Nelson of Toledo, Ohio, and Harold (Jug) McSpaden of Philadelphia favored in the professional race, which will net the winner some $13,462.50—a sum which no golfer has ever taken from a single tournament up to now.

McSpaden and Nelson in a practice warm-up Wednesday beat Bob Hamilton, new P.G.A. champion, and Sam Byrd by three strokes in a 72-hole match, each of the favorites being one under par, as was Byrd.

Pair of 68's Best

The best the pro's could do was a pair of 68's, turned in by Henry E. Williams of Royersford, Penn., and Claude Harmon of Grosse Pointe Woods, Mich., each of whom ripped two strokes off par on each half of the course.

Their scores, however, were still one over the brilliant 67 with which Ed Furgol, Detroit public linkster, paced the amateur field Monday. While the amateur needed scores of 75 or better to get into the title play, 77 was good enough to get into the professional fold.

Darkness halted the qualifier with a half-dozen players still on the course, but only Ray Mangrum of Los Angeles and Eddie Held of St Louis had much chance to break into the select fold when they finish today.

Only five players of the big field were able to break par, Bud Williamson of Lincoln, Neb., getting a 70, and Chick Rutan of Birmingham, Mich., and Steve Kovach of Tarentum, Pa., making his first start as a professional, getting 71 each Six others matched the card.

Lieut. Patty Berg of Minneapolis, Minn., and the marines is the No 1 choice in the women's field, being picked to retain her crown, although Polly Riley of Fort Worth, Texas, led the feminine qualifiers with 79. Patty was exempted from the qualifier.

Defending the amateur laurels is Dale Morey of Indianapolis, Ind., but he has a classy field opposing him, with Furgol tagged as the top-drawer threat.

Wednesday's professional field was drawn from 29 States and Hawaii. Paul Sparks of Indianapolis and Jim Frisina of Taylorville, Ill., were the only amateurs to crash the ranks of the professionals in the qualifying round, Sparks' 74 landing him comfortably in the title round, while Frisina squeezed in with a 77.

Bob Gray, Bob Burns, Bill Kerr and Dick Borthwick, Toronto's four delegates to the big Chicago money event, were among those privileged to waive on Wednesday's qualifying test.

Hollywood and HERE

By HYE BOSSIN

A baby girl was born recently to Mrs. Hugh Ernst and was named Susan Mary Ernst. Mrs. Ernst, wife of an army flyer, is Gwynne, daughter of the late Lottie Pickford. "She is a perfect baby." Mary Pickford said in a personal note to the conductor of this column, "and how I wish Lottie could be here to see her. You can well imagine that Susan was welcomed with open arms as she is the first Pickford to be born in many years". . . Mr. and Mrs. Cecil B. DeMille celebrated their 42nd wedding anniversary recently. Must be a Hollywood record. . . The Andrews Sisters have reciprocated their parents' kindness in scrimping for their music lessons by setting aside one-quarter of all their earnings for the old folks. . . The western film, referred to as the "horse opera," is looked down on in Hollywood, although it keeps many a theatre filled. Such films are usually ignored in rating possible Academy Award winners. So makers of the cowboy sagas are arranging their own awards and instead of an "Oscar"—which is what Hollywood calls the gold statuette—they'll award a miniature bucking broncho.

* * *

William Bendix has been made the pinup boy of Boilermaker's Union Local 92 . . . Casting directors are worrying about who will play Dewey in films in case he's elected. . . Height of devotion: A fan sent Joan Fontaine a batch of ration coupons . . . Van Johnson, like Jimmy Cagney, used to be a chorus boy. Who said all chorus boys are sissies? . . . This anonymous jingle is going the rounds: "I'm not under the alcofluence of incohol, even though some thinkle peep I am. I'm not so thunk as you drink, but I feel so feelish, I don't know who is me. The dunker I stand her, the longer I get". . . In "Going My Way" Bing Crosby says something smart. "You know," says Bing, "when I was 18 I thought my father didn't know anything. But by the time I am 21, I was amazed at how much he had learned in three years."

An extra on a film set was reputed to be 90 years old and publicity men asked him the usual question. He answered: "I attribute my longevity to a printer's error" . . . Donald Crisp still plays those very honest roles. In "National Velvet" he's the village butcher and father of a family of four. For all his Old Country accent Crisp has been acting in films since 1911 and he was on the New York stage before that . . . Two movies a year will be made from the comic strip character, Dick Tracy . . . Catty note: "Darling," said one movie actress to another, "you look so good with all that added weight under your eyes!" . . . Life begins at 40. All the top leading men are over 40—Clark Gable, James Cagney, Gary Cooper, Cary Grant, Charles Boyer, Bing Crosby, Spencer Tracey, Humphrey Bogart, Fredric March and Walter Pidgeon.

* * *

Jimmy Durante got a kick out of a letter from some airmen. It seemed they painted Jimmy's famed nose on the side of their plane and flew into action. Every inch of the machine was riddled with bullets and flak but Jimmy's nose. . . Ward Bond, who played John L. Sullivan in "Gentleman Jim," was struck by an auto. He wants $100,000 damages, claiming he is crippled for life. . . . Sound saying: "If you must drink, one is all right, two's too many, three's not enough". . . . The brother of Rise Stevens was killed in the Normandy invasion . . . Another of those old-time films will be "A Night at Tony Pastor's" to star Ann Sheridan . . . In "Tall in the Saddle" John Wayne says "Reckon I'm kinda word thrifty." He filled in a studio questionnaire recently which asked him to state the habit he'd like to cure. "Talk too much," he wrote . . . Don't Hollywood he-men ever win an off-screen fight? First it was Errol Flynn who took a licking and now it's Jon Hall . . . Teresa Wright will be back in films in "Home Front."

Baseball Results and Record

INTERNATIONAL LEAGUE

	Won	Lost	Pct.
Newark	74	58	.561
Baltimore	72	57	.558
Buffalo	70	63	.526
Toronto	68	66	.507
Jersey City	66	68	.493
Montreal	62	68	.477
Rochester	60	74	.448
Syracuse	56	74	.431

Wednesday's Results

Montreal at Buffalo; Baltimore at Syracuse—Postponed, rain.
Only games scheduled.

NATIONAL LEAGUE

	Won	Lost	Pct.
St. Louis	87	29	.750
Pittsburgh	69	46	.600
Cincinnati	65	49	.570
Chicago	51	61	.455
New York	53	65	.449
Philadelphia	45	67	.402
Boston	46	70	.397
Brooklyn	45	74	.378

Wednesday's Results

St. Louis 11, Chicago 1
Only game scheduled.

AMERICAN LEAGUE

	Won	Lost	Pct.
St. Louis	69	51	.575
Boston	64	55	.538
New York	62	55	.530
Detroit	62	56	.525
Chicago	56	63	.471
Cleveland	57	65	.467
Philadelphia	57	65	.467
Washington	51	68	.429

Wednesday's Results

No games scheduled.

AMERICAN ASSOCIATION

	Won	Lost	Pct.
Milwaukee	87	41	.680
Toledo	79	49	.617
Louisville	78	49	.614
Columbus	71	58	.550
St. Paul	66	57	.537
Minneapolis	46	82	.359
Indianapolis	44	81	.352
Kansas City	35	89	.282

Wednesday's Results

Indianapolis 4-6, Kansas City 1-2
Columbus 22, Minneapolis 2
Toledo 4, St. Paul 2
Milwaukee 3, Louisville 1

Signals Group Dominates Meet

CORNWALL, Aug. 24—(CP).—A team representing Canadian Signals Training Centre of Kingston, Ont., ran up a 100-point total yesterday to win top honors at the second annual track and field meet for army personnel of Military District No. 3, Kingston.

Second place went to A36 Radar Training Centre, Kingston, with 50½ points, while the Officers' Training Centre of Brockville, Ont., captured third position with 45. In fourth place with 43½ points was A21 Ordnance Corps and Electrical and Mechanical Engineering Training Centre of Kingston, while No. 36 Basic Training Centre of Cornwall was fifth with 29.

Nearly 2,000 persons saw the meet, in which more than 200 service athletes took part. After the contests, individual winners were called to a dais and received prizes from Brig. Logie F. Armstrong, district officer commanding.

FORMER VICEROY DIES

PENSHURST, England — (CP) — Lord Hardinge of Penshurst, viceroy of India before the First Great War, died at his home in this Kentish village at the age of 86. In 1912, two years after becoming viceroy, Lord Hardinge was severely injured in an attempted assassination at Delhi.

What's On the Air

Stations	Kilocycles
CHEX	1430
CBL	740
CFRB	860
WEAF	660
CJBC	1010

Symbols: D—Drama; M—Musical; R—Religious; S—Songs; T—Talk; V—Variety; N—News

This Program has been given the Peterborough Examiner by stations herein listed If the presentations as scheduled are not on the air, the fault lies with the stations and not with the Examiner.

Radio Station CHEX Carries the News on the Hour

THURSDAY EVENING

6:00 P.M.
CHEX—News; Tunes
CBL—Relax and Enjoy-M
CJBC—Melody Time

6:15 P.M.
CHEX—Singing Strings
CBL—Market Report
CFRB—Mrs. Aitken-T

6:30 P.M.
CHEX—News, Rhythm R'nd-up
CBL—Night Train-D
WABC—Jeri Sullivan-S

6:45 P.M.
CHEX—Voice and Song
CBL—BBC News
WABC—The World To-day-T
WEAF—Lowell Thomas-N

7:00 P.M.
CHEX—News; Sport Cast
WABC—I Love Mystery-D
CFRB—Vic and Sade-D
CJBC—Musical Mysteries

7:15 P.M.
CHEX—Change in Rhythm
WABC—Passing Parade

7:30 P.M.
CHEX—These the Invaded
CJBC—It's Murder-D
WEAF—Charlie Chan-D
CBL—Rhythm Musicale

7:45 P.M.
CHEX—Harry Horlick
CBL—News Roundup
CJBC—Music for Moderns
CFRB—So the Story Goes

8:00 P.M.
CHEX—Army Recruiting
CFRB—At the Console-M
CBL—Behind the Footlights
WEAF—Those We Love
WABC—Actor's Blood-D

8:15 P.M.
CHEX—On the Mall

8:30 P.M.
CHEX—Popularity Contest
CFRB—The Colonel-V
CBL—Music of Evening
WABC—Death Valley Sheriff

9:00 P.M.
CHEX—News; Barn Dance
CJBC—Music for Everyone
CBL—Music Hall-V
CFRB—Doris and Pauline
WABC—Maj Bowes Amateurs

9:30 P.M.
CHEX—Keep 'Em Rolling
WEAF—Village Store-V
CBL—Two Piano Team
CFRB—Morgan Thomas Or.
WABC—Corliss Archer-D

10:00 P.M.
CHEX—Light Up and Listen
CBL—CBC News
WEAF—Harry Savoy, comed.
WABC—The First Line

10:15 P.M.
CBL—Reason for Siesta-D
CFRB—Slumber Time

10:30 P.M.
CHEX—The Cavaliers-M
WEAF—March of Time
CFRB—Life of Gen. Smuts
WABC—Here's to Romance-V

11:00 P.M.
CHEX—News
CBL—BBC Radio Newsreel
CFRB—News

FRIDAY MORNING

6:00 A.M.
CHEX—Early Risers

6:30 A.M.
CHEX—News

7:00 A.M.
CHEX—News

7:15 A.M.
CHEX—Earlybirds

7:45 A.M.
CHEX—Morning Cheer

8:00 A.M.
CHEX—News
CJBC—It's About Time-M

8:15 A.M.
CHEX—Breakfast Musicale
WEAF—Do you Remember?
CBL—Morning Devotions

8:45 A.M.
CHEX—Morning Devotions
CFRB—Coffee Club

9:00 A.M.
CHEX—News; Salon Strings
CBL—Mirth and Madness-V
CJBC—Breakfast Club

9.15 A.M.
CFRB—Sing Along Club
CHEX—On Parade

9:30 A.M.
CHEX—Console Airs

9:45 A.M.
CHEX—Voice of Memory
CBL—Music While You Work
CFRB—Life Is Mine-D

10:00 A.M.
CHEX—News; Come to Fair
CFRB—Morning Varieties
CBL—Band Plays On
CJBC—Variety Box

10:15 A.M.
CHEX—Come to the Fair
CFRB—How Goes the Chorus?
WABC—Light of the World-D

10:30 A.M.
CHEX—Peter McGregor-D
CFRB—Melody Mustangs
CBL—Art, Everyday Life-T
CJBC—Finders Keepers-V

10:45 A.M.
CHEX—Master Singers-M
CBL—Finders Keepers
WABC—Bachelor's Children

11:00 A.M.
CHEX—News; Pop'ty Contest
CBL—Road of Life-D
WABC—Honeymoon Hill-D

11:30 A.M.
CHEX—Invit to Syncopation
CBL—Soldier's Wife-D
WABC—Bright Horizon-D

11:45 A.M.
CHEX—Magic of Waltz-M
CJBC—Ukulele Ike-S
WABC—Aunt Jennie-D

FRIDAY AFTERNOON

12:00 NOON
CHEX—News, Home Folk Hour
WABC—Kate Smith Speaks
CBL—BBC News

12:15 P.M.
CFRB—Farm Broadcast
CJBC—Music Mixers

12:30 P.M.
CHEX—News; Farm News
CFRB—Life Can Be Beautiful

1:00 P.M.
CHEX—News; Home Folks
CBL—CBC News
CFRB—Sam Adams
WEAF—Sketches in Melody-M

1:15 P.M.
CFRB—Music for You
CBL—Song Matinee

1:30 P.M.
CHEX—Who's New To-day
CFRB—Tropical Moods
WABC—Bernadine Flynn-T

1:45 P.M.
CHEX-Hollywood Premiere
CJBC—Little Jack Little-M

2:00 P.M.
CHEX—News; Victor Salon Or.
CFRB—Our Gal Sunday-D
WEAF—The Guiding Light-D
CBL—Matinee Melodies

2:15 P.M.
CHEX—A to Z
WEAF—To-day's Children-D
CJBC—Mystery Chef Recipes
WABC—Joyce Jordan-D

2:30 P.M.
CHEX—The Lady Sings
CJBC—Ladies, Be Seated
WEAF—Woman in White-D
CBL—Rhythm Session-M

2:45 P.M.
CHEX—Meet the Band

3:00 P.M.
CHEX—News; Pt. Hope Program
CBL—Women of America
CJBC—To be announced

3:15 P.M.
CHEX—Report from Navy
CBL—Ma Perkins-D
WABC—Tina and Tim

3:30 P.M.
CHEX—Vocalist for the Day
CBL—Pepper Young-D
CFRB—Homefolks Frolic-M
WABC—Bob Trout-T

3:45 P.M.
CHEX—Melody Time
WABC—The High Places

4:00 P.M.
CHEX—News; Ballroom Time
CJBC—Ethel and Albert-D
WABC—Service Time

4:30 P.M.
CHEX—Popularity Contest
CFRB—Raymond Scott Show
WEAF—Lorenzo Jones-D
CBL—Music for Summer

4:45 P.M.
CFRB—Advs. Perry Mason
CJBC—Hop Harrigan-D
WEAF—Wilder Brown-D

5:00 P.M.
CHEX—Robertson Davies-T
WABC—Fun with Dunn
CBL—Frontline Family-D
WEAF—When Girl Marries-D

5:05 P.M.
CHEX—Lindsey Salute

5:15 P.M.
CJBC—Squareshooters-D
CFRB—Fun with Dunn

5:30 P.M.
CFRB—The Three Sisters-S
CJBC—Advs. of Tin Soldier
WEAF—Just Plain Bill-D

5:45 P.M.
CHEX—Musical Moment
CFRB—Wilderness Road-D
WEAF—Front Page Farrell-D

Theatres - Dances - Radio

Plebiscite Wins Handicap At Belmont Park

BELMONT PARK, N.Y., August 24 — (AP). — Plebiscite, a sturdy, fleet chestnut son of Questionnaire which races for G. D. Widener, carried top weight of 125 pounds to a driving one-length triumph in the 42nd Albany Handicap before 22,723 admiring fans here Thursday afternoon.

A $3.70 favorite in the field of seven smart juveniles, the good-looking colt earned $7,850 by covering six furlongs of the straightaway in the impressive time of 1:11 1-5, giving Jockey Longden a double. Henry Lustigs lightly backed Bill Hardey outlasted Pentagon Staple's The Doge by a head for the place, with Esteem fourth in front of Stage Fire, Guam and Antelope.

W. M. Jefford's Eastern champion, Pavot, sat this out, but even as an absentee he gained more prestige, for he had led Plebiscite home by plenty of daylight in the recent Saratoga Special.. But for that setback the Widener youngster would have been recording his fourth straight triumph yesterday, he having scored two in a row prior to hooking up with Pavot. Plebiscite now has started seven times, winning four.

There were two withdrawals from the Albany— Bill Corum, a stablemate of Bill Hardey, and Fighting Don, a fast fellow which recently recovered from a case of sore shins.

Breaking alertly, Plebiscite forged ahead, but never could get comfortably clear. The Doge stayed right alongside, while Stage Fire and then Bill Hardey also figured in the close battle for command. In the Special, Plebiscite had raced in such manner with Pavot before the latter pulled away in the late stages. But there was no Pavot around yesterday, and the Widenerite finally drew off as Bill Hardey barely gained a photo verdict over The Doge. Esteem finished more than a length further behind.

THIRSTY ELEPHANT — To quench her thirst, Ruth, one of 50 elephants appearing with Ringling Brothers, Barnum and Bailey circus, starts in on a line-up of water buckets provided by innumerable boys.

FATE'S FASHIONERS

Fung Hwang is one of the four symbolical animals supposed to preside over the destiny of China.

TO-DAY

Extra! Swell Color Cartoon "TOM TURK & DAFFY"
Latest Canadian Paramount News.
Capitol

NEW SERIAL — "SECRET SERVICE IN AFRICA"

Regent | TO-DAY - FRI. - SAT. Hit No. 2 "THE OLD HOMESTEAD"

To-day - Fri. - Sat.
A Two-Hit Treat
AIR-CONDITIONED COMFORT CENTRE

Plus! "Patriotic Pooches" - Colored Comic Cartoon

TONIGHT
MART KENNEY
AND HIS SPOTLIGHT BAND
Admission: $1.00 Person
SUMMER GARDENS
PETERBOROUGH

Fires Shotgun At Burglars Kills Soldier

LOST RIVER, QUE., Aug. 24 — According to his alleged sworn declaration, Ernest Edwin Brunelle, 60, owner of the small hotel in this little community, thought he was dealing with burglars when he fired the shot from his shotgun that resulted in the death of L. Cpl. Hugh Miller, 31, Dieppe veteran, last Friday night on the road in front of the Brunelle hotel.

The declaration was produced at the inquest here Wednesray afternoon by Louis Jargaille, deputy commissioner of Provincial Police, shortly before Brunelle was held criminally responsible by the coroner's jury for the death of Miller.

Brunelle will be arraigned this morning at St. Jerome, Que., but the nature of the charge has not yet been decided. Herman Barette, crown prosecutor of St. Jerome, stated that he intended to contact the Attorney-General's Department in Quebec for advice.

Heard Noise

In the declarations read by Chief Jargaille in French, and translated into English by Sgt.-Det. Lucien Durocher for the benefit of the English-speaking jury, Brunelle allegedly stated that he was in bed Friday night when he heard a racket in front of his hotel and he heard somebody knocking on the gasoline pumps in front of the store operated by his daughter across the road. He said he thought somebody was trying to break in.

Somebody on the road below in the dark, he said, started shouting at him and throwing rocks and gravel at the hotel while calling him various vile names.

Intended to Frighten

Brunelle said, according to the declaration, that he got his single shotgun for which he has a permit, went into the basement of the hotel, proceeded to the front and fired a single shot through the basement window and the lattice-work which covers the space underneath the veranda. He said, according to the declaration, that he fired upward intending to frighten whoever was causing the commotion in front of the hotel.

All was quiet for a few moments after he fired the shot, the alleged declaration stated, and he thought the disturbers had gone. So he went back to bed. A few minutes later he said he heard a man out front saying, "Come on, get up," and shortly after that he said he heard a child crying on the roadway outside, but a car had gone into the ditch a short time before and he believed the child had been in that car.

The child in question was the 10-year-old blond, blue-eyed daughter of Hugh Miller, who told at the inquest how she watched her father die on the roadway while her mother washed the blood away from his face with water she and her mother had secured from a near-by house.

Chief Jargaille declared that the declaration was given voluntarily by Brunelle on Tuesday at 11.55 p.m. He said that Sergt.-Detective Lucien Durocher and Maurice Valiquette were present as Brunelle made the alleged sworn statement and it was taken down word for word. He said Brunelle was given the usual legal warning before he made his statement. The two detectives corroborated.

BIG SHOTS SIT DOWN AT SECURITY CONFERENCE—The leaders of the British, American and Russian delegations are shown at the opening of the post-war security conference at Dumbarton Oaks house in Washington after the Chinese delegation had been eliminated from the initial phase of the conference by the objections of Soviet Russia. Left to Right are Britain's Sir Alexander Cadogan; Britain's Lord Halifax; U.S. Secretary of State Cordell Hull; Soviet Russia's Andrei A. Gromyko, and U.S. Under Secretary of State Edward Stattinius, head of the American delegation.

New Gold Rush Near Kirkland

TORONTO, Aug. 24—Canada's newest gold rush is occurring within 50 miles of one of the country's oldest and richest camps according to information brought to the attention of the Ontario Department of Mines yesterday.

The new find was made 10 days ago by Felix Roche in Midlothian Township, some 50 miles southwest of the Kirkland Lake gold camp, and surface samples are reported to carry coarse gold.

Although no official word of the find had been made public until yesterday afternoon, the snowshow telegraph, that very efficient means of communication which operates among prospectors, has resulted in a rush to the area and it is believed new staking records will be chalked up.

Although little is known of the geology at the moment, the theory has been advanced by some prospectors and geologists that the rocks in Midlothian Township have all the characteristics of those found in the Larder Lake area. They assume, therefore, that this could be a continuation of the Kirkland-Larder break.

Requests for blueprints of the township of Midlothian as well as maps covering the area have poured into the Ontario Department of Mines and a greater influx of prospectors into the new territory is anticipated.

VICTORY SMILE — Lieut.-Gen. George S. Patton, Jr., wears his winning smile as his men push on to Paris and northward in an attempt at eliminating the battered Nazi 7th Army.

TRUE HEROISM

PENDLEBURY, England — (CP) — About 100 persons were injured slightly when a British plane crashed on a river bank beside this Manchester-district town. Casualties would have been greater had the crew, all of whom were killed, not remained with the plane and guided it beyond the town itself.

Railways Face Anti-Trust Suit

WASHINGTON, August 24—(AP) —The United States Justice Department announced yesterday it has filed an anti-trust suit in Lincoln, Neb., against the Association of American Railroads, the Western Association of Railway Executives, J. P. Morgan & Company, Kuhn, Loeb & Company, and 47 individual railroads.

Also named as defendants are the officers and directors of the Association of American Railroads, top executives of the 47 railroads named, and 31 other individuals.

Attorney-General Francis Biddle announced through his Washington office that the complaint "charges that a combination of private financial, industrial and railroad interests have acted collusively to maintain non-competitive rates for transportation and to prevent and retard improvements in the services and facilities of railroads for the western part of the United States."

The complaint asks the court to dissolve the Association of American roalroads—representing 85 per cent of the country principal steam rail lines—and of the Western Association of Railway Executives, an organization of Western systems.

You'll enjoy our Orange Pekoe Blend

"SALADA" TEA

Libel, Slander To Be Discussed

TORONTO, Aug. 24 —(CP) —The Canadian Bar Association on uniformity of law will discuss a proposal at a meeting opening tomorrow in Niagara Falls for elimination of the distinction between libel and slander in criminal law. It was learned to-day. Attorney-General Blackwell and other officials will represent Ontario at the meeting which will also be attended by Attorneys-General from several other Provinces.

The proposal was said here to have arisen through the use of radio and a contention by some Provinces that statements made on the radio were libel rathen than slander.

Chest Clinic Reports T.B. Low In Havelock

HAVELOCK, Aug. 24 — (ENS) — Dr. G. G. Brearley of Belleville, who is in charge of the Government Free Chest Clinic sponsored by the Ontario Division Tuberculosis Prevention Department of Health, held in the town hall here this week, stated that Havelock has a good record being very free of this type of disease.

Dr. Brearley has been conducting clinics of this nature since 1935 and at that time one person out of twenty were sent to the sanitorium. Now, through the activities and educational programs of these travelling clinics the ratio has been reduced to one in eighty to a hundred persons. About fifty people were on the list for examination from Norwood, Havelock and district.

Japanese Minister Steals Nazi Theme

NEW YORK, Aug. 24 —(AP) — Japan's foreign minister, Mamoru Shigemitsu, falling back on a familiar Nazi propaganda stratagem, has called on East Asia's subjugated peoples to support a "war of life or death" against Allied forces pressing in from every direction.

With crushing defeats in the Marianas and New Guinea, plus hard blows from submarines and superfortresses, to prompt him, Shigemitsu broadcast yesterday that "For East Asia this is a war of life or death which we are compelled to fight for our own existence and independence."

Brig. Leslie Booth Killed In Action

PENETANGUISHENE, Aug. 24 — (CP).—Brig. Eric Leslie Booth, D.S.O. and bar, has been officially reported killed in France, his widow has been advised. He had previously been reported wounded and missing in action.

Brig. Booth won the D.S.O. in the Sicilian campaign and received the bar while commanding a Canadian armored unit at Ortona. He captured the only Italian divisional general taken during the Sicilian campaign.

A member of the Mississauga Horse Regiment before the war, he enlisted in the Hamilton Dragoons at the outbreak of the war and went overseas with the 1st Hussars of London, Ont. He served with the 17th Lancers in North Africa before taking part with Canadian forces in the Sicilian and Italian campaigns.

Enjoy the "Whole Grain" you need

THIS INVITING WAY!

What a *thrill* to discover that a scrumptious-tasting cereal like MUFFETS gives you the nourishing *whole grain* values nutritionists say you should have every day! Exciting in flavour..., rich and crunchy... MUFFETS are spun from ribbons and ribbons of crispy whole wheat and contain wheat's body-building, energy-giving proteins, minerals and carbohydrates. *Thrifty* eating, get MUFFETS today!

The Quaker Oats Company of Canada Limited

Bride By Proxy Loses Husband

WEST PALM BEACH, Fla., Aug. 24 — (AP) —There'll be no happy reunion for Mr. and Mrs. Jerry C. Layton, proxy bride and groom.

Layton, a staff sergeant in the air forces, was killed Aug. 11 in a plane crash in Scotland, the war department notified the wife he hadn't seen since before their wedding.

Margaret Kohl became Mrs. Layton in a proxy marriage ceremony a year ago in the office of Judge Richard P. Robbins. She and the soldier became engaged while he was statoined here.

"He was due for a furlough soon," said Mrs. Layton. "We had planned a second ceremony when he returned."

Warkworth News

Mr. Ray Evans, Regina, Sask. Mr. and Mrs. Frank Evans, Oshawa and Mr. William Evans Stouffville are guests of Mr. and Mrs. D. H Evans.

Mr. and Mrs. W. J. Harper, Mr and Mrs. John Ferguson and Mrs J. H. Black attended the fifteenth annual Sherwin-Black picnic held at Cobourg at the week-end.

Mr. and Mrs. Claude Arkils, Ronald and Gloria of Detroit were Sunday guests of Mr. and Mrs. W. B. Baker.

Mrs. Lloyd Smith, Ottawa spent the week-end with Mr. and Mrs. Martin Peterson, Norham.

After nearly twenty-five years serving as operators for the Percy Municipal Telephone System, Mr and Mrs. W. B. Baker have recently tendered their resignation.

Miss Dorothy Dudley is visiting her friend, Miss Opal Clarke, Hamilton.

Bensfort News

Misses Marjorie and Roberta Emberson of Toronto spent the past week at the home of Miss Margaret Emberson.

Mrs. Herb Sweetman and family of Northern Ontario spent July and August at the home of Mr. and Mrs. Roy Whittington.

Mr. Edgar Wood is ill in Nicholls Hospital.

Most of the farmers have completed harvesting and also threshing this year's crop. Several of the farmers traded threshing in the field thus completing the harvest earlier.

Mr. and Mrs. Paul Sutton of Toronto were recent guests of Mr. and Mrs. R. Perrin.

Mr. and Mrs. Reg. Perrin recently spent a few days as guests of Mr. and Mrs. H. C. Howson at their cottage at Fenelon Falls.

Recent visitors to Toronto included Mr. and Mrs. Harold Beebe and family, Mr. George Beebe and son, Arthur.

FOOD VALUES

Try your Independent Food Merchant for your next Grocery Order for real value in foods.

Standard Peas		2 for 23c
Royal York Coffee	1-lb bag	35c
Rinso or Lux	24's Pkg	23c
PURE Maple Leaf Lard		2 lb 29c
Shredded Wheat		2 pkgs 23c
Fly Tox	bot	25c
Fly Coils		4 for 10c
Choice Tomatoes	6-qt bkt	25c
Peaches, No. 1	6-qt bkt	1.15
PREMIUM Spiced Pork, Sliced	lb	45c
Pot Roast Beef (COMMERCIAL)	lb	25c

VINEGAR, SPICES, PAROWAX, RUBBER AND ZINC RINGS

PETERBOROUGH INDEPENDENT FOOD STORES

J. WILSON, Sherbrooke St. Dial 7615
LATIMER'S, McDonnel at Aylmer Dial 3586
HARRISON'S, Parkhill at Water Dial 4531
M. BRAUND Chamberlain St. Dial 3564
RAY HEALEY, Lock St. Dial 4935
H. S. POWERS, 340 George, Groceries only .... Dial 5323
CROWE'S GROCERY, Armour Road. Dial 9787

RICHARD HALL LIMITED

ALL WEATHER COATS

For Drizzle or "All Clear"

"RAMBLER" 8.95

An essential with the working walking woman of to-day. They're made of English 'Gabatone.' Has zipper closing front, large roomy patch pockets, and set-in sleeves. They come in neutral tan shade only. Struts out smartly in sun or storm. Sizes 12 to 20.

Farmerette Overalls

Formerly 1.59 Value

CLEARING FOR .50

Smart built-up overall slacks. Made of sturdy cotton twill with fitted bib, slash pockets, shoulder straps and buttoned back. They're a "perfect suntan" suit without a blouse. The fabric is good wearing and easy to laynder. In blue only. Sizes 12 to 20.

CLEARANCE SALE!

Girls' Spring Coats

Regular 8.95 to 15.95

HALF-PRICE

Youthful fashions the girls will wear on these cooler Summer days and through the Fall. These include coats of herringbone tweeds and wool mixtures. Some coats with fitted backs, some in double breasted effects—others in boxy styles. All coats fully lined. Colours: Cocoa brown, navy, blue, American beauty, rosewood, teal. All outstanding in value at the reduced price. Sizes 4 to 14X.

ANOTHER LOT OF SECONDS IN

FELTOL FLOOR RUGS

Clean-cut, lovely patterns that make kitchen floors joys to behold! The slight imperfections in design cause the low price . . hardly noticeable in the all-over effects, and they should in no way affect the durable quality of the rugs. Choose from modern and floral designs and from colour combinations of green, gold, rust.

6' x 9'	each 3.95	9' x 10'6"	each 6.95
7'6" x 9'	each 4.95	9' x 12'	each 7.95
9' x 9'	each 5.95	9' x 13'6"	each 8.95

27" White Flannelette

Here is a very softly napped flannelette for diapers and baby's soft garments. Good quality to make up. 27" wide.

17c Yard

36" Striped Flannelette

Good quality flannelette that is in demand for making up nightgowns and pyjamas for those chilly nights to come. Stripes in blue or pink. 36" wide.

Yard 21c

Wood Block Door Mats

They're made of season hardwood on an all metal frame. Durable quality. Come in two sizes:

Size 15" x 25" 1.29
Size 24" x 39" 1.98

FALL SKIRTS For Back to School

College and career girls! Come see the news in Fall skirts.

Bright plain pleated skirts of wool-and-rayon Alpine cloth. Some all wool with eight gores. Zipper fastenings at side. Colours: powder blue, paddy green, teal, brown, black. Sizes 12 to 20. Each 3.95

Brilliant Plaids... with stitched pleats. Grounds of red with green and blue. All wool in sizes 12 to 16 included. Each 4.95

RICHARD HALL LIMITED PHONE 5761

Main Street Topics

NO LIQUOR INVOLVED.

Leo Emery who appeared in police court recently was not connected in anyway with a liquor case as the heading on the police court article may have inferred. Emery was charged with creating a disturbance and liquor had nothing whatever to do with the case.

BLOOD DONORS.

The Blood Donors Clinic was visited by 68 contributors on Wednesday, 27 of them from the C.G.E.-Genelco, and other employees representing Quaker Oats, De Laval, Peterborough Lock, Outboard Marine, J. J. Turner, and the Brinton Carpet Co. Donors were in from Buckhorn, Indian River, Lily Lake, Havelock, and Lakefield. Robert Porter and George Burns both made their tenth donations.

FIRE REPORT.

An alarm caused by overheated pipes took firemen to 281 Perry Street, the residence of B. Livingstone, at 6:45 this morning, and damage of between $5 and $10 was caused when a pipe went through the ceiling. Wednesday at noon a grass fire as reported burning in the vicinity of Mount St. Joseph, but when the fire truck went out in answer to the call, it was found that the fire was well outside the city limits and the truck was recalled. Fire thought to have got its start from children playing with matches caused slight damage to a shed in back of the residence of S. Sullivan, 419 Downie Street, at 12.55 p.m. yesterday.

PRIZE CATCH

A 30 lb. maskinonge was the thrilling reward of an evening's fishing expedition on the water of Buckhorn Lake for James Herron, 575 Stewart Street, Wednesday night. His mammoth catch, which required only 20 minutes to bring in, measured 48 inches and was 21 inches around in girth. Mr. Herron hooked the muskie with a Lucky Strike submarine minnow. Frank Hughes was with him when he made the catch.

BANK CLEARINGS

Clearings through the Peterborough Clearing House during the past week ending today amounted to $1,079,967.

NATURE'S ODDITIES.

So the Examiner's front window is taking on the appearance of a vegetable store, what with tomatoes and cucumbers arranged in varying degrees of sizes and shapes. One man, somewhat on the witty side, as heard to comment on Tuesday: "All they need now is a cucumber shaped like a pear, and a bean-pod as big as that cucumber."

GAS STOVE EXPLODES

When a gas-burning stove exploded in her home, Mrs. J. Bell, Cambridge street, Lindsay, received severe burns to the arms, face and throat. Picking up the flaming stove Mrs. Bell rushed to the door to throw it out, but in attempting to do so, fell on the steps, causing a bad cut on the leg, and more serious burns.

NO SPACE

The shortage of rooming and boarding houses is just as acute in Lindsay as elsewhere, and Principal G. W. Keith, of Lindsay Collegiate, has pointed out to students in that district that if they intend to remain in Lindsay during the term, they had better make arrangements for living accommodation immediately. As far as is known, all schools in Lindsay will re-open Sept. 15.

PROMOTED

The son of Mr. and Mrs. T. S. Brenton, Omemee, Kenneth S. Brenton, R.C.A.F., was recently promoted to the rank of Flying OOfficer, while serving overseas, word reaching his parents reveals. He enlisted in November 1942, and graduated as a navigator at Malton one year later. He went overseas in March of this year, and has since been taking an advanced course in navigation. The young flyer completed his high school education at Peterborough Collegiate, and at the time of his enlistment in the air force, was attending Victoria College, in Toronto.

EXPECT LARGE CROWD

Up to the present time, approximately 250 people are expected to attend the dinner at the Genelco cafeteria at 6:30 this evening, being held to discuss plans for the Peterborough Memorial Community Centre.

Gladiolus Show Nets Fund $140 30th Donation Cabled London

Riding in the van of achievement towards the approaching day of total victory for the Allied cause, the citizens of Peterborough and District today added another notch in their roll of deeds actually consummated for the war effort, when the secretary of the city and district's own British War Victims' Fund for the 30th time, cabled the usual donation of £500 to the Lord Mayor of London, to stretch out a further helping hand to assist in healing their wounds and material losses in the most practical way possible.

Following the usual custom, this money was cabled through the Canadian Bank of Commerce, accompanied by a cable message under the name of His Worship Mayor Hamilton, and it should reach Sir Frank Newson-Smith this Friday morning, to make a total of $17,700 that has now gone forward from this city and district since the fund commenced operations on Dec. 5, 1940.

In the years that lie ahead, this particular part of the city and district's war effort, will ever stand as a memorial to what the people on the home front contributed towards sustaining those who had suffered in the front line of air raid and robot bomb attacks in the British Isles.

Show Proceeds Complete Amount

The final amount needed to complete this latest gift, came as a result of the returns from the Show held jointly by the Eastern Ontario Gladiolus Society and the Peterborough Aquarium Society on August 16 and 17, which in all netted the fund the nice sum of $140.46, to which may be added the sum of $2.90 deposited in a penny box by some of those in attendance.

The gross returns were $154.85, of which $133.75 came from the sale of draw tickets which also gave admission to the show, in addition to which the sum of $20.10 was realized from the sale of flowers at the close of the show, and a $1 donation to be included in the returns from the show was given by a neighbor of the secretary of the fund.

Incidental expenses amounted to $15.39, making a net return as noted above, largely made possible through both of the societies concerned paying all their own expenses, coupled with donations of draw prizes donated by W. E. Franks Furniture store, the ladies of the Eastern Ontario Gladiolus Society, the W. M. German Nurseries, Canada Packers Ltd., Fred A. Cripps, R. C. Braund, Grocer, Howard Hall, H. S. Routley China Shop, Nesbitt Funeral Co. and N. T. Routly Grocery Store.

Splendid co-operation was evidenced by Harold Ball and Clarence Bacon, presidents of the E.O.G.S. and the P.A.S. respectively and the members of both societies, and versatile Andy Rutter and Jim Wharry gave their services in the sale of gladiolus, in which connection the initiative of the former found expression in having a display of these beautiful flowers taken to the corner of George and Charlotte streets in order to attract more buyers to the scene.

Alderman Floyd Curtis was in attendance on the evening of the first day of the show to make the draw for the prizes of that day, winners of which have already been announced, and further accentuation of the civic interest was afforded through His Worship the Mayor's presence on the second evening for the same purpose, which gave the 1st prize to R. Mock, R.R. No. 6, Peterborough, 2nd prize to Fred Storey of 130 Maria street, 3rd prize to Ron McCarthy of 116 Maria street, 4th prize to Edith Benton, 534 Harvey street, and 5th prize to Mrs. M. S. Jones of R.R. No. 6, Peterborough.

The draw for the aquarium fully planted and inhabited by tropical fish so kindly donated by the Peterborough Aquarium Society as a door prize, was also made by His Worship Mayor Hamilton, and this was won by Mrs. J. Marsh, who held ticket No. 889, the one drawn from the hat at that time.

Had more people fully realized how beautiful this show was, it would be very safe to assume that a much larger attendance would have been present to support the efforts of the two societies, and reports received from some of those present would indicate that when the time rolls around for the third annual show to appear, this present effort will much further stimulate the interest in their work.

Previously acknowledged	$79,153.03
Net proceeds of 2nd annual Gladiolus and Aquarium Show held Aug. 16 and 17, per Fred Storey and Harold Ball	140.46
Deposited in penny box at this show	2.90
Total to date	$79,296.39

The
PETERBORO METAL
COMPANY
Plumbing and Heating
Materials

NOTICE

Having bought the business formerly owned by my late father, known as Grady's Bakery, I wish to thank our many customers for their patronage and ask for a continuance of same. Our courteous drivers will give you good service.

JOSEPH GRADY, Manager.
122 Park St. S. Phone 7472

The Peterborough Examiner

VOL. XC No. 202 THURSDAY, AUGUST 24, 1944 PAGE NINE

FOUR BROTHERS IN CANADIAN NAVY—Mr. and Mrs. George Richmond, St. Mary's street, have four sons serving in the Canadian Navy. AB. Harry George Richmond (Outer Left) has been serving for three years and has moved around serving on destroyers and corvettes. He is now with H.M.C.S. Shawinigan. His wife lives in Halifax. Stoker 2 William Allan Richmond (Left) enlisted in June of this year and is now at H.M.C.S. Cornwallis. Stoker 1 Harold A. Richmond (Right) enlisted the same time as his brother William, and is now at Quebec. His wife lives on Auburn street. The fourth brother, AB. Donald Richmond (Outer Right) enlisted four years ago and is a Commando. He is stationed in Western Canada and his wife lives at Sherbrooke place. All four were formerly employed at the C.G.E.

Price Controls Advocated After War Ends

William C. Grant, barrister, expressed to the Examiner this morning the opinion and the hope that the system of price controls would be continued into the post-war period until conditions of supply had become re-established.

"I expect that there will be a growing demand from various quarters that the policy of control be abandoned," Mr. Grant said. "Some irritations have been caused by the application of this system under the abnormal circumstances of prosecuting the war to victory, but it seems to me that this feeling has arisen more from administration of control rather than by the system itself.

Personally, I consider that wartime price controls have been a good thing for the people and if they would only think seriously about what they have gained from this system I feel convinced that the public generally would be the last to assent to lifting control and returning business to the conditions of supply and demand."

To Aid Soldiers.

Mr. Grant said he was thinking especially of the interests of the men who had won the war, airmen, soldiers and sailors, and who would be returning to their homes and to civilian life. They would receive war service gratuities and would naturally have various things to buy; some of them, no doubt, desiring to establish themselves and their families in new homes.

Canada had been so long at war through all its means of production that a vast pool of needs of civilian goods had accumulated, and demand would far outstrip supply for a considerable time into the post-war period. Lift controls, Mr. Grant said, and obviously prices would quickly soar with the rush of buying, and among the victims of that condition, Mr. Grant said, would be the returned men and women.

"No one wants to see that happen," Mr. Grant said. "We are hoping for an extended period of stability that will give everybody a chance to get settled down again, and especially the men and women who are coming back to us and to whom we owe so much.

The people at home must realize what the system of price control has accomplished, and they are the ones who should take a stand for the continuation of this system if any proposals are heard to abandon it, at least until we have got settled down again in an atmostphere of peace."

SERVING OVERSEAS — Gnr. Cyril Thompson, son of Cpl. William Thompson and Mrs. Thompson, St. Mary's street, is serving overseas. He worked at the C.G.E. before enlisting in April, 1943. His father is with the Veterans' Guard at Petawawa and a brother, William, is with the R.C.A.F. at Ottawa.

CASUALTY IN FRANCE—Pte. Claude B. McArthur, son of Mr. and Mrs. Alex. McArthur, Belmont township, is reported to have been dangerously wounded. He is serving with the South Saskatchewan Regiment.

Bible School Operates Reduce Delinquency

A Daily Vacation Bible School for Children, inaugurated this week at the Pentecostal Church, 370 Water street, has attracted a great many youngsters to attend its classes of singing, scripture memorizing, art and craft work. The school, which will continue for a period of two weeks, was opened Monday.

Started in the belief that such a program was a vital need in helping to combat juvenile delinquency, the Vacation Bible School is under the direction of John McAllister, assisted by a group of local youth workers. The school opens each morning with a devotional period, followed by memorizing of scripture passages, which are portrayed in picture form part by part to fix them firmly in the children's minds.

A variety of lively choruses are sung, and then a work period follows, varying from crayon work in the primer and junior departments to useful crafts, including woodwork, for the senior boys. Work books are provided, scores kept, and exams will be held before the close of the school.

Robert Douglas Kent Severely Wounded

Mr. and Mrs. George Kent, 386 Murray street, have been informed tha their son, Pte. Robert Douglas Kent, was severely wounded in action August 15, and the telegram described his injuries as bullet wounds in the left arm.

Pte. Kent is believed to have been serving with the Stormont, Dundas and Glengarry Highlanders at the time he was wounded. Formerly employed at the Raybestos, he went overseas about a year ago, and his letters in the last three weeks have indicated that the fighting was extremely heavy.

AW 2 Betty Kent, R.C.A.F. (WD) stationed at Arnprior, is a sister, and a former Examiner employee.

Brockville Police Send $1,869 For Plane

As treasurer of the Canadian Police Spitfire Fund, Inspector James Reid has received a cheque for $1,568.41 from Chief Constable F. W. Young of Brockville. This substantial amount was the proceeds from a dance at Brockville arranged by city and county police together with representatives of Provincial and railway police.

Another cheque for $25 is a contribution from Peterborough Workers and Unemployed who have been supporting the fund for three years.

"Our total now is $22,350," Inspector Reid reported this morning. "We are on our third Spitfire and need $25,000 to pay for our third fighting plane."

1944 Tourists Increase By 50 Per Cent

A bumper year for the number of American tourists visiting Peterborough and surrounding districts is indicated by the recent announcement by James J. Dorris, secretary of the Peterborough Chamber of Commerce, that over 50 per cent more Americans have come here this year than last year. This is a fact well-known by Peterborough, and scarcely a day has gone by during the summer that many cars bearing American license plates have not been seen parked along the streets.

The local Ration Board, that looks after Americans wishing temporary Canadian ration booklets, reports that in the Peterborough territory, 11,031 tourists have applied for the books from the beginning of June 1944, up until the present time. It is interesting to note that many of the regional ration boards has not been heard from, with regard to the number listed, indicating a larger number than 11,031 will be recorded in the near future. Also, this number only applies to those tourists who will use ration book; it does not apply to countless others who stay at hotels and lodges.

Peterborough banks have also noticed the effect of the larger number of tourists on the amount of American currency turned in this year from May 1, to date. The Royal Bank, which last year handled $32,000 in American money, reported the sum has jumped to $37,500, an increase of $5,500. The Bank of Montreal reported the amount of American curency turned in this year is "double" the amount of last year.

Camera Enthusiasts Ready For Exhibit

Gadget night was the form of entertainment of the Peterborough Camera Club on Tuesday night at the Y.M.C.A. The gadgets were from the small lens shade to the printing box, which different members made themselves to help better their photography. With about a week left to send in prints for the first annual exhibit, which has a closing date of August 31, amateur photographers eligible for the exhibit may send their prints to F. Jennings, P.O. Box 1060, Peterborough, or deliver to the secretary, Mrs. Jennings, No. 2 Greene Building, Peterborough.

The exhibit, which is to be held in Roy's Studio on September 15, 16 and 17, will be open to the public from 2 p.m. to 9 p.m. for the three days.

The next meeting of the club will be on September 12 at Y.M.C.A. and entertainment for the evening will be a movie short on "Flash Photography."

Aldermen Investigate Monaghan Creek Area

Alderman James Dutton did not lose any time in taking up the assignment of the council Monday night to investigate the course and area of what for brevity may be called the Western avenue creek.

The chairman of the Board of Works with Mayor Hamilton, Aldermen Mark, Glover and Swanston and City Egineer Parsons motored Wednesday afternoon over that entire section of North Monaghan from the corner of Park and Lansdowne streets to the river, then westerly past Crawford's Grove to the C.N.R. and northerly to No. 28 Highway. Diversion of this creek, which flows south and east, with outlet in the Park street drain at the De Laval-Ovaltine corner, has been proposed as a project for the council's consideration, and Wednesday's survey was a preliminary step in the gathering of information.

EIRE SIGNPOSTS AGAIN

DUBLIN — (CP) — Display of road signs and names on railway stations prohibited in Eire for defence reasons since 1940 is permissable again.

HOME AFTER THREE YEARS—Spr. Clifford Hunt, 253 Wolfe street, has returned home from overseas after serving three years. His wife and sons live at 253 Wolfe street, and his mother is Mrs. Herb McArdle, 558 Rogers street. Spr. Hunt was attached to the 8th Army in Italy for many months.

4th Battery Wants Additional Recruits

A recruiting drive to augment the strength of Peterborough's 4th (R) Heavy Anti-Aircraft Battery, recently returned from its first summer camp at Point Petre, near Picton, is now underway in the city, and illustrated pamphlets of Reserve Army activities together with an appeal for recruits from Major R. A. Phillips, officer commanding, have been distributed around town.

The Battery will be starting its fall training program on Monday, September 11 and the schedule of training promises to be both interesting and eductaional. Re-organized and converted to a heavy anti-aircraft unit late last year, the 4th Battery has a number of vacancies at present in its establishment.

An excellent showing was made by the Battery personnel at their summer camp less than a month ago; and the camp commandant there reported that the Peterborough unit surpassed other reserve formations at Point Petre in many points of their training.

War—4 Years Ago

(By The Canadian Press).

AUG. 24, 1940— Artillery duel across English Channel resumed and Nazi airmen bombed Dover area. The first R. C. A. F. fighter squadron to reach England downed two German bombers in its first action as a unit. Hungary took defensive measures as conference with Romanial over Transylvania collapsed.

DONE CONVOY WORK—Sto. 1-C. M. V. McAuliffe, son of Mr. and Mrs. M. McAuliffe, 134 Albertus street, has been in the Navy for 2½ years, and has done a lot of convoy duty. Prior to enlisting he worked at the C.G.E., and he recently spent a furlough with his parents.

Hotel Losses From Thieves Is Huge Amount

A surprising total of losses sustained by Peterborough hotels through carelessness, petty thievery, and thoughtlessness was revealed recently during a survey of some of the city hotels to see if wartime has cut down losses that have in the past risen to sky-high amounts. Souvenir-hunters, mostly prevalent in the larger hotels, are still at work, and anything with the hotel's name stamped on it is liable to vanish into thin air at any time.

"What articles are taken from my hotel?" echoed L. S. Emerson, proprietor of the Grand Hotel, and president of the Peterborough Hotel Association. "Everything that isn't nailed down with every nail in the house, that's my opinion of the affair." Mr. Emerson said the commercial traveller and regular guest at the Grand does not filch articles from the rooms, but that most of the damage and losses are due to transient guests. Le Roy Crocker, manager of the same hotel, had some interesting details to add.

"Just petty thievery," Mr. Crocker said. "Towels, ice-water pitchers, ash-trays, lamps, electric light bulbs and blankets are just a few of the things missing from the hotel in quantity yearly". He said a large amount of glasses from the beverage room disappear annually, something around 25 to 30 gross to be exact, but much of this, it was true was lost by breakage. He recalls the time in another hotel, when a party of people came in, and took rooms. The guests had much luggage with them. Several days later, they left. As they went out of their rooms they saw a sign on the door reading "Stop—Have you forgotten anything? Well, had they? "Why yes they had; the furniture and mattresses, for instance, but otherwise, they had made a fairly good job of cleaning out the room. All the luggage they brought in, it appeared was filled with waste paper which they deposited in the rooms.

Stole Everything

The room, according to the hotel man, looked as if a cyclone had went through it blowing away everything of value; the old papers they had carried in were the only things that remained. Mr. Crocker recalls another time, when a team of baseball players took rooms; it wasn't long before a full-fledged pillow fight developed, with a consequent sum of damages being rolled up before an armistice was signed. However he pointed out, these are the headaches to be found in any hotel, and there's not much you can do about it, in any way.

Generally, hotel men take an unworried viewpoint upon the situation; most of them know it is pure souvenir-hunting. "The guests take things with the name of the hotel on it for the same reason the Indians used to take scalps," one man stated. "It's something to show friends at parties, and indicates you didn't stay at any old tourist camp," he added.

Most hotel men agree the people who take things on a moment's impulse, do not have consciences that make them send them back! A great deal of silverware is lost by some hotels, and it is believed tourists going north might have something to do with this; salt shakers, bottle openers, table-napkins, (in which they often wrap up the silver goods), are also items that go like lightning.

"We couldn't begin to replace the ash-trays that find their way out of the house," said L. J. McCarthy, manager of the Queens Hotel. "Although our loss of beer glasses is much lower now the glasses have been standardized pictures and other articles still are taken. It's a problem that goes on and on, and so we aren't terribly worried about it"!

Not long ago, his hotel thought its guests would appreciate new linen, blankets on the beds. They did! Four were missing the day they were put on the beds. Once, a woman not content with taking an ordinary table ash-tray, calmly started out of the hotel lobby with one of the large floor ash-trays clenched firmly in her hands. A surprised employee persuaded her to put it back.

"Yes, they still use towels to wipe their shoes, and clean razors, but show me a hotel where they don't?

One veteran hotel man related the story of a visit he had made to an acquaintances home, and every ashtray, every drinking-glass, and many pieces of silverware, were stamped with the name of his and other hotels. The friend easily explained it all, saying a visit to many hotels had made her cutlery set complete. It was a joke to her.

But, that's the way it is, hotel men agree. A joke. Spying a picture on the wall that will fit perfectly in the living room, a sudden impulse seizes a person to swipe it. Into the bag it goes. But how many people pilfer pictures and other articles form hotels yearly? When it's counted up, it makes quite an imposing figure.

NOTICE!
Grady Bakery, privately owned and operated.
Joseph Grady, Manager.
122 Park St. South.

W. R. TURNER
Phone 4971 195 Simcoe St.
Heating—Plumbing
Sheet Metal Work
CONTRACTING, JOBBING, REPAIRING
"CRANE" PLUMBING FIXTURES
"IRON FIREMAN" STOKERS
"HECLA" FURNACES

EYES INJURED — Pte. Joseph McIntosh, Ford avenue, who has become a casualty for the third time, has had an operation on his eyes, following an accident which blinded him in one eye and partially destroyed the sight in the other.

Pte. J. McIntosh Hurt Overseas For Third Time

A casualty for the third time, since going overseas, Pte. Joseph McIntosh, has undergone an operation on his eyes, which it is hoped will restore his sight.

The young soldier, son of Mr. and Mrs. J. D. McIntosh, Ford avenue, was driving a jeep in Italy when he struck a mine and he was blinded in one eye and partially blinded in the other. He also received bad facial lacerations. The operation took place August 13, his parents have been informed, and they are waiting for further word.

Pte. McIntosh, who has been serving with the R.C.O.C. Vehicle Company, enlisted when he was 16 and was in the army nine months before his age was discovered and he was discharged. On his 18th birthday he re-enlisted and has been overseas more than 1½ years.

To be as fine a soldier as his Dad, has been one of the wounded boy's ambitions. His father, who served with the 93rd Battalion, was badly shot in the last war, and suffered somewhat similar injuries, for he too was nearly blinded.

The first time Pte. McIntosh became a casualty in Italy he injured his hand working with a big gun when a carrier ran over it, crushing several of the fingers. The second time he was hurt he received leg, side and jaw injuries.

Before enlisting, he was an employee of the Canada Packers.

Farmers Establish Egg Grading Station

Farmers in the district centering around Hastings village have organized a co-operative egg grading station in the Front street property known for years as the Hess garage. H. C. Oliver is in charge of the station with more than fifty farmers signed up as shareholders.

The board of management is as follows: President, J. L. Doherty; secretary-treasurer, R. Williamson; directors, Frank Coveney, James Healey, Fred O'Grady, Alf Forde.

The Hess building has been thoroughly overhauled and equipped as one of the best egg grading stations in this area. It will be open every day and evening in the week and the directors are hoping that it will be expanded for the handling of poultry.

PAINT
SALE
CLEARING ODD LINES
Benjamin Moore
Quality Paints
EMPIRE HOUSE PAINT
High grade quality for exterior and interior.
Qt. 1.05; Gal. 3.75
BARN PAINT
Gal. 3.00
SUPERIOR PAINT
Qt. 60c; ½ Gal. 1.
HARD DRYING VARNISH
With beautiful lustre
Qt. 1.10
COLEMAN BROS.
Peterboro's Oldest Established Decorating Business
447 GEORGE ST.
North of Brock
Phone 4485

Girls Applaud Fall Fashions Have Real Style

There aren't any Plain Janes anymore, judging by the exciting young fashions now being created for the grammar school set and ready for youthful shoppers now in stores throughout the land. Young-minded and often youthful designers have gone all-out to dress up the pigtail crowd, and today's achievements prove that it's a far cry from the tubby figures and grimy hands of yesteryear's "tomboys" to the attractively outfitted and sweetly poised young miss of 1944-45. Designers have taken a leaf from the psychologist's book, and followed the premise that every little girl loves to dress up, and especially to look like Mommy while she's doing it. So there's an endless array of charming fashions, all up and down the line from coats and suits to sportswear and dresses that fairly sings with style and fashion-interest.

Hat and coat sets with real personality, done in fine wools, often velvet-trimmed, are among the leading stars. The belted tunic coat emerges in miniature as charmingly as it did for campus-bound sisters and can be seen in any number of smart versions. Tunic suits, too, with the same dashing lies as grown-ups wear are making their appearance along with the pleated-skirt and cardigan of revers jacket styles that look so appealing with broad-streamer hats. Coats and suits have a new importance this year and the topper or little boy coat and companion suit is another big influence in the 'ashion picture for the young in years. Coat and legging sets with crisp details, warmly interlined for the blowy days to come are in the news again too. No more bulk and too-heavy look . . . the new styles are deftly streamlined in warm bright wools.

School-Going Sportswear

Campus casuals for the grammar school set are definitely in the limelight this Fall, too. There's a whole range of adorable jerkin and weskit toppers with matching plain or pleated skirts that team pertly with gay blouses, or sweaters, and can be matched or "scrambled" at will. These are full cut for the most part, with deep hems, and so should guarantee more than one season of active happy wear. Middy-type dresses in surges and ribbed rayons are again on the scene with their usual piquant charm . . . there's always something about a sailor dress that brings out the sweetness in its wearer.

Dresses . . . They're Wonderful

Any little girl with her mama can walk into the nearest children's department and choose a whole year's wardrobe almost blindfolded, at least when it comes to dresses. From crisp lace-trimmed pinafores to candy-striped washable cottons, there are "just-like-Mummy's" styles galore to delight Sister's heart, as well as Dad's finances. There are prettv-prettty wools and sunny spun rayons, too, with peasanty and embroidered detail that fairly hparkle with wit and charm.

Very-Victorian, and very pretty-lady velvets for dressup are the excitement for parties and Sunday best, and come in a series of enchanting princess and tie-in-back styles that are heart-melting in deep jewel tones or even portarait black. Starchy, lingerie or "family-album" laces make them still more conversation-provoking.

Accessories That Twinkle

Delightful to shop for, such fun to wear, are the all-important accessories that even little girls know make the wardrobe. Pert hat and bag sets in felts and wools; gay suspender and bandeau tins that really set up a school outfit; and perfectly super jewelry in wood, plastics and even paper are decking the counters of stores everywhere. Pins-clips, bangle bracelets and lapel ornaments are just a few of the favorites.

WESKIT SEASON—Fall is always the weskit season and here a beautiful checked weskit is shown atop skirt and blouse of rayon gabardine.

Teen Fashions Portraying 'Junior' Look

There's a brand new look in teen fashions this Fall—it's the "junior" look! Taking a new lease on life, they're just as refreshingly young as ever, but they have that "sophisticated" touch all smart teens love. Best of all, the smooth junior touch is evident in school cothes as well as party fashions so teens can look slick 'round the clock.

Sports clothes rate a big hand—teens simply adore mix-matching separates to double their wardrobes! Real fashion news and slated for soid success, is the beau-brummel weskit teamed with matching or contrasting skirt—definitely a junior dish! Smart teens will wear their weskits with long sleeved white shirts for first Fall days—team them with suits later—and naturally they're super-slick with slacks.

Incidentally skirts and shirts are scheduled for solid success with teens this Fall. Newest and smoothest of all is the skirt with high-rise waist-band—wonderful way to show off a ring-size waist as hep teens know very well- For school, crisp shirts in white, stripes and vivid plaids are big favorites for wear with the new skirts.

For coke dates and jam sessions, feminine blouses with ruffled or draw-string necklines are super-smooth! Incidentaly, the newest way to wear your sweater is tucked in your skirt as a refreshing change.

Speaking of sweaters, the sleeveless pullover sweater with deep ribbed waistband and V-neckline is new and news! And it's really a very practical fashion too because it's perfect over all blouses, wonderful for added warmth in chilly classrooms too. Noted in vivid as well as dark colors, watch the sleeveless pulover take top honors this Fall! Classic pullovers, cardigans are still big favorites with the jacquard sweater an up coming fashion.

Blazer jackets to mix-match with all skirts, slacks and dresses are high school stars too. New and news is the loose loafer jacket, borrowed from the boys. Casual and easy, it is noted in striking two color combinations such as pastel front and back with vivid sleeves . . . or in the very popular checked and plain combinations. These serve double duty because they are equally smart atop separate skirts or dresses.

Color in Coats

Color is the big news in coats for teens! Color in their beloved chesterfields, color in their dress coats, color in their casual coats. Underscored for solid success is moss green as well as fuchsia, the newest of the purple tones. Grey, so young and versatile is another smart favorite.

Smooth fleece fabrics win hands down and are super in dress coats in such soft pastels as ice blue, gold beige. Short belted trench coats are also noted for teens and the short trench raincoat is strongly favored this year. Newest of the new chesterfields boast rounded revers, raglan shoulders, deeper armholes.

Fashion-conscious teens will find these and many more of the new Fall fashions at their local stores right now.

JERKINS FOR SCHOOL—It is back to school for jerkins this fall. They are to be very popular and every young miss would love this one of Raylaine flannel with smart thong lacing.

Sleeveless Sweaters Are Slated For Big Success This Fall

The art of fashion juggling via separates has long been the Canadian woman's favorite way of doubling her wardrobe. And this Fall, there are scores of new additions to the separates family to make it more fun, more fashionable. Color plays an important part in vivid solids, pastels such as creamy beige, melon and grey as well as tiny checks, plaids. Bottle green, rich purple and medium to dark browns are three colors singing out as Fall laders in skirts. Bottle green is well represented in all types of plaids.

Making real fashion news is the overblouse. Long torso length, smartly shirred or draped centre front, it is marvelously figure-flattering and achives the new "dress" look when worn atop the new slim skirts.

Stemming from the lowered waist-line silhouette in dresses, it is slated for success and featured in a variety of fine fabrics for every occasion including metallis, printed crepes, novelty striped wool weaves. Smooth shoudered with long fitted or push-up sleeves, underscore the overblouse for daytime and dress-up wear. A fashion dependable, it will take you places looking smooth.

Of course, classics, bow tie and ruffled blouses are big suit favorites. Weskit-cardigan and glitter blouses rate for Fall too. The sleeveless pullover sweater makes headline news! Sophisticated version of the sweater and skirt costume, it will be super with all your blouses. College and career girls rate it high. Cardigans, boxy pullovers and novelties continue. Glowing colors as well as fresh white are noted in sweaters, all blended beautifully with the new Fall skirt tones.

Look to weskits for the newest, smartest accent for Fall! Superbly tailored weskits in vivid checks, in plaiads, in smooth pastels—weskits to match exactly or to contrast sharply with your skirts. Incidentally, the slim trouser pleat skirt takes the fashion lead and is a "must" with your weskit. Needless to say, they serve smartly atop slacks as well as with your skirt give you that beau-brummel lo every time.

Classic or cardigan jackets are naturals and team up smoothly with your skirts, weskits and slacks. Blazer jackets with vivid contrasting bindings are back for Fall and are wonderful additions to busy wardrobes.

The versatile young jumper is another favorite back again for Fall. Broad shoudered, slim-skirted, many are noted wih bright blazer binding. Good taste, long wearability and fashion rightness characterize all the new Fall separtaes, all of which dovetaail perfectly with each other. So be smart, be thrifty, plan to build your casual daytime wardrobe around them for long-range smartness.

Million Greeks Suffer From T.B.

GUELPH, August 24 —(CP) — B. C. Salamis of Montreal, national secretary of the Greek War Relief Fund, speaking at a picnic arranged by the fund yesterday said that anly aid sent from Canada and the United States saved the Greek people from annihilation. Lack of food, he said, has caused a huge rise i the tuberculosis rate. It is estimated 1,000,000 Greeks are suffering from the disease.

Among those present at the picnic were Mayor Garfield of Owen Sound, president of the Ontario Mayors' Association, Judge R. Cowan of Brantford, R. W. Gladstone, Liberal member of Parliament for Wellington South, and Leslie Handcock, C.C.F. member of the Ontario Legislature for Wellington South.

Gore's Landing News

Mr. T. D. McGaw entertained a large audience on Friday evening in the Public Library with magic tricks. Community singing was also on the program and the proceeds were in aid of St. George's S. S. At the close of the entertainment, a draw was held on the peach colored Red Cross quilt for which tickets had been sold amounting to $19.10. Earle Shearer of Harwood, was the winner.

A picnic was held on Friday afternoon in the Harris Camp grounds in honor of Mr. and Mrs. Oscar Harris and two children of North Bay, who are visiting Capt. and Mrs. Wilbert Harris. Those present included Mr. and Mrs. Fred Harris, Mrs. Ball and children, Mr. and Mrs. Melville Harris, John and Miss Ella Waldon, Mrs. O. MacIntosh and Miss Eileen MacIntosh, Mr. and Mrs. Cecil Thackeray and family, Capt. and Mrs. Wilbert Harris.

Mr. and Mrs. Oscar Harris are visiting in Peterborough during the coming week.

Mrs. Dench of Kingston, who is a guest at Glen Lynden Farm this summer was informed that her daughter, Miss Mary Dench, was injured in a motor accident last week but is progressing satisfactorily in Ottawa Civic Hospital.

Mr. and Mrs. Kenneth Hayward, of New York, have been guests at the Rice Lake House during the week.

Billy Meggs returned on Monday from Onondaga Camp, Minden.

CHAMELEON-LIKE LAKE

LAGOS, Nigeria — (CP) — The Barombi Lake in the Cameroons Province of Nigeria has changed color again—from a bluish to a muddy hue—and the change was accompanied by the usual appearance of stunned fish on the surface of the water. Villagers near the lake collected fish for 10 days.

Trent River News

Mrs. Jessie Greenly, Indian River, was a recent guest with Mr. and Mrs. Earl Greenly and Mrs. Annie Greenly.

Mr. and Mrs. Gordon Beldock (nee Rena Chaplin) have taken up residence in Oshawa, where Mr. Beldock is employed with the General Motors.

Mr. Paul Howse of Toronto is holidaying with relatives here.

Pte. Don Carnrite, wife and son have gone to Kingston, where he is stationed for the present time.

Mr. and Mrs. George Brooks and family, M. and Mrs. F. Ruttan and family spent Sunday at Bass Lake.

Miss Helen McNeely has returned to Toronto, after spending two weeks' holidays with Mrs. Eric Little and relatives in Norwood.

Miss Gayle Pollock, Toronto, is spending a week's vacation at the parental home.

Mr. and Mrs. Milton Staples of Whitby were recent guests with Mrs. Marcellus and Mrs. Ward.

Mr. and Mrs. Roy Hofsteter, Canal Fulton, Ohio, and Mr. and Mrs. H. Mann spent the week-end at Berett's Lake.

Mr. and Mrs. James Doupe and family have purchased a home at Prince Albert, and intend moving there in the near future.

Mr. and Mrs. Dufor, Pittsburgh, are now occupying their recently purchased cottage.

Cuests at Ward's Grove: Dr. and Mrs. Wayne Patch, Mr. and Mrs. Stewart Hogan and son, Zelienople, Pennsylvania; Mr. and Mrs. A. R. Cheeseman, Mr. and Mrs. W. R. Grigg, Mr. and Mrs. J. W. Cox, E. H. Cooper, from Toronto; Andre Kaman, Harry Maxim, Larry Bell, Cleveland, and Leland McKee, Medina, Ohio.

Young's Point News

The Young's Point Red Cross Society's bingo party held in St. Aidan's Anglican Parish Hall brought in more than $100.

Mr. and Mrs. Frank Carroll and daughter Helen of Ottawa are spending their vacation with their parents, Mr. and Mrs. James Carroll.

Mr. and Mrs. C. E. Picard and Claudia and Malcolm of Rochester, N.Y., are visiting at the home of Mr. and Mrs. E. Johnston.

Mrs. N. D. Knox and sons, also Mrs. J. Lindsay of Toronto, are visiting at the homes of Mr. and Mrs. F. Freeburn and Mr. and Mrs. A. Duggan.

Mr. and Mrs. P. J. Foley of Toronto are holidaying with their sister, Miss Irene Young, in the village.

Bewdley News

Garth Manley, twelve-year-old son of Mr. and Mrs. Clifford Manley fractured the large bone of his right wrist when falling from a swing at his home. He was taken to Port Hope Hospital where it was set, returning home the next day.

Mrs. Melville Wilson has returned from Nichols Hospital, Peterborough. Her daughter, Miss Muriel Wilson of Oshawa, who stayed in Peterborough during her mother's illness, is home with her for a while.

Mrs. J. Cole and Mrs. Richard have returned home after a visit with Mr. and Mrs. George Watkins at Canton.

Mr. and Mrs. Donald Morrison have returned to Timmins after two weeks spent with Mr. and Mrs. Norman Gainor. Mrs. A. Shaw, also of Timmins is Mr. and Mrs. Gainor's guest for this week.

Mrs. J. Ryan and Joanne of Toronto, spent a few days this week with her mother, Mrs. G. Byers.

Edwin and Terry Orrill have returned from a visit in Toronto. Their aunt accompanied them home for a visit.

Mrs. Charlie Keyes and daughters of Toronto are guests for a few weeks of Mr. and Mrs. Will Gordon. Pte. Keyes, who spent a few years in this district is in a hospital in Italy.

CULTURAL STRIDE

The Royal Academy of Arts, Britain's principal art organization, was founded by King George 111 in 1768.

KING GEORGE INSPECTS CANADIAN ARMOR IN FRANCE—King George VI. (Centre, partially obscured), inspects a Canadian Ram tank mounted with a Sexton gun, a 25-pound field howitzer. The Canadian Ram, with Sexton mounting, is now being used by Canadian forces in France.

an open letter TO FATHERS AND MOTHERS

Dear Parents

You are trying to give me an education, for my future success. But how can I learn if I don't see clearly?

Of every five children one needs glasses. Some parents say, "Nonsense!"—and their child stays behind in school, suffers headaches, squints, or is moody, cross.

Give me my chance. Have my eyes examined. If I need better eyesight, will you refuse to give it?

Lovingly, YOUR CHILD

A. WARD SMITH Optometrist

406½ GEORGE ST.

School Shoes

More children will be walking to school this year — guard your youngster's feet in these especially active days with well-built shoes that keep their shape!

BETTER QUALITY—BETTER FIT

BOYS' SHOES

Choose a sturdy brown or black shoe for your boy this Fall. We offer you only the best quality shoes.

2.95 up

GIRLS' SHOES

Medium heel pump with stitched seams in brown, tan or black. Comfortable fitting shoes make a lot of difference.

3.50 to 4.95

B. CHESLER

"QUALITY FOOTWEAR"

364 GEORGE ST. — PHONE 9226

GIFTS they'll take Back to School

A little gift from you will make back-to-school day really festive for your boy or girl. Let us help you find just the right gift.

WRIST WATCHES

Choose a Lorie, Elgin, or Rolex Wrist Watch for that back-to-school gift. You can depend on one of these watches. Shockproof and waterproof.

24.75 up (Plus Tax)

WRITING CASE

All leather writing cases to take wherever you are going. Complete with pen, stationery, pencil, calendar and blotter.

1.95 up

Leather Billfolds

Boys' and girls' leather bill folds. Trim and flat folding to reduce pocket bulge. Black and tan colors.

1.00 up

PEN and PENCIL SETS .... $5.00 Up

BERT AUSTIN

196 Charlotte St. — Phone 5451

Back-to-School Sewing Bee

Start your children off to school on the right foo by helping them sew their new Fall wardrobe. We will be glad to give helpful hints to the nev sewer for back-to-school.

•ZEPHYR WOOL—PASTEL COLOURS. 54" Reg. 3.50. Special, yd. 3.0

•CHECKED HOMESPUN—Reg. 2.98 Special to clear, yd. 2.0

•WOOL REMNANTS—AT ATTRACTIVE PRICES

•54" SILK AND WOOL SUITING Reg. 3.50. Special, yd. 3.2

•ODD LINE OF RAYON CREPES Regular 1.00. Special 8

•THE AID TO EASY SEWING "HOLLYWOOD PATTERNS"

Dickson's DRY GOOD

CECIL WASSON, Manager

395 George St. — Phone 4

SCHOOLBOY TOGS—A schoolboy favorite is this cotton gabardine rain or shine coat lined with gay red plaid.

Boys' Togs Are Long On Wear

When your own special Henry Aldrich comes home from his volunteer farming vacation he'll probably have grown several inches in length or girth. Probably if you can manage to salvage a sweater or two from last year, you'll be doing well. But all is not lost for the prep department in your favorite store is ready and more than able to take on your favorite son, as well as your hard-working, bondbuying budget.

He may or may not have some pocket money to add to the outlay his pre-school shopping will entail . . . but both you and he will be gratified at the moderate prices prevailing for the "musts" as well as the accessories his bare cupboard is crying out for.

Basics Come First

Of course, come Fall, a fellow's first thought is a top-coat, and you'll find a wide choice of rain or shine models that will get his eye and eye for wear now through the merry month of May. Cravenetted and Zelan-processed fabrics make it possible for cotton fabrics to resist rain; and the Aridex treatment helps them to resist spots, stains and prespiration. In short, whether he chooses a gabardine or a tweed reversible topper his coat is pretty certain to have a good lease on life ahead of it.

Suits? But definitely,—and his one Sunday best outfit will probably be a good tweed or a simple worsted that he can wear to Church on Sunday, locking as though it hadn't been the star of the coke bar or junior canteen the very night before. For school and "just around" wear, he'll want a couple of pairs of sturdy slacks with contrasting jackets he can switch about at will. Cordroys are back in the swing again, and make likely prospects or teen-age wear.

Accessories All-Important

The military influence is as strong as ever in his life, of course, but aside from his officer's trench coat, probably the most nearly related item to the soldierly in his wardrobe would be his khaki pullover sweater. Sleeveless, it goes with his slacks and sports shirts, and will be his boon companion from early Fall right through next Spring when he doffs his coat again. And speaking of shirts, he'll be able to choose from sturdy cottons and rub weaves to hardy spun rayons in new deep tones and patterns that stamp him a man of good taste. The bow tie is "in" again, too, in a bewildering (but not for him) array of dots, stripes and plaids.

Hats off to his heroes and stuff . . . but even they wear headgear, and so will he. Water-proofed pork-pies and slouch styles, including his pride-an-joy campus brim hat, in lightweight fabrics that can take plenty of punishment and usually do . . . are available in neutral tones that somehow miraculously never show what they've been through. And his one specal dark felt can be chosen in any number of becoming shapes that will really give him a lift.

He's all set and ready to go for Fall, and you'll find that his on-your-mark shopping will be a speedy and economical affair at his favorite youth department.

Havelock News

Miss Gwendolyne Drew of Belleville is spending her vacation with her parents, Mr. and Mrs. W. Drew.

Misses Jean and Joan Quinn were the recent guests of their sister, Mrs. M. Young, at Port Whitby.

Mrs. Charlotte Pidgeon of Toronto is the guest of her nephew, H. Yeo and Mrs. Yeo.

Mr. and Mrs. George Hart of Toronto were the Sunday guests of Mr. and Mrs. T. Page.

Miss M. Sexsmith and her niece Gloria Patterson have returned from visiting relatives in Toronto and Aurora.

Mrs. S. C. Yeo and son Malcolm and Miss Florence Aldust of Port Hope were the Snuday guests of Mr. and Mrs. H. Yeo.

Mrs. Elsie Covert and daughter Mrs. Ruby Parran, Douglas Baker, William Mann and son Glenn of Toronto were the recent guests of Mr. and Mrs. Arnold Dafoe.

Master Wayne Washburn of Toronto is visiting Master Eldon Patterson.

Mr. and Mrs. W. R. Snure of Jordan visited the latter's brother S. Southward, and Mrs. Southward, over the week-end.

Mr. and Mrs. W. Edwards and daughter Joyce of Peterborough were the recent guests of Mrs. Edwards' sister, Mrs. Arnold Dafoe and Mr Dafoe.

NOT TO BE CONFUSED

The galliwasp is a lizard, found in Jamaica and Central America.

Millbrook News

Guests at the Clarry homestead, Park Roadway, over Sunday were Mr. E. S. Clarry and daughter, Nora, of Toronto, also Miss Elsie Cameron, of Toronto, and Miss Mabel Clarry, of Peterborough.

Misses Gertrude and Augusta Clarry, of New York, who are spending the summer here, were guests of their sister, Mrs. H. A. Turner, and Dr. Turner, at their summer home, near Crowe's Lading, Stoney Lake, last week.

John Clarry, son of Mr. E. S. Clarry is serving overseas.

Mrs. Stanley Armstrong, of Regina, Sask., is visiting Mr. and Mrs. Charles Thorndyke. Mrs. Armstrong was formerly Mabel Strain, and spent her girlhood days in Millbrook, the family being well known citizens of this community in earlier years.

Mr. and Mrs. R. A. Ford, who have been visiting in New Brunswick for the past two weeks, are again home, having stayed with their son, Dr. Wilson Ford, and his wife, in Montreal on the return journey.

LAW Eva Howson, R. C. A. F., (W. D.), of Ottawa, was home for the week-end with her mother, Mrs. George Howson, Mr. John Howson, who has been an engineer on the Alaskan Highway since its beginning, was home last week with his mother for a vacation.

CUTS FOR REALEASE AUG. 24

FAVORITE—This lumberjack plaid suit is a real favorite for fall wear. It is of rayon and wool fabric and is tested for quality wear.

GRAFTON & CO. LTD.
Established in 1853

GET SET FOR SCHOOL

At Graftons, you'll find a complete range of clothing to out fit your lad for the new Fall School Term,—and you'll be agreeably surprised at the economy of shopping at Graftons.

Youths' School Clothes

Youths' Suits
Snappy tweeds in Donegal and Herringbone patterns. Fine worsteds for dress wear. 3 button, single breasted with coat, vest and 2 longs. Shades of brown, blue, grey, tan and green. Sizes 32 to 37.
16.00 to 31.50

Boys' Suits
Strong sturdy tweed in wool and cotton and wool for school or dress wear. 3 button, single breasted coat and 2 longs, or coat, breeches and shorts. Sizes 29-32.
12.98 to 21.00

Junior Boys' Suits
For the little fellow. Herringbone tweeds in 3 button, single breasted coat, breeches and shorts. Shades of brown, blue, green and grey. Sizes 6 to 10.
9.98 to 13.95

Boys' Tweed Sport Coats
Tailored in 3 button, single breasted Donegal tweed, herringbone and over checks. Shades of brown, grey and tan. Ideal for sport, school wear with odd slacks. Ages 12 to 18.
11.95 to 13.50

Clothes For The Beginner

Kiddies' Shorts
In Alpine cloth with elastic waist. Shades of navy blue and brown. Size 2 to 6 .... 1.59

Boys' Sleeveless Sweaters
In bright fancy stripes, crew neck style. Shades of wine, green and brown. Ages 8 to 16 ....
1.00 to 1.25

Boys' Shorts
AGES 6 TO 14
In cotton and wool tweeds, also cotton duck. Plain and stripe patterns in shades of blue, grey, brown and green ....
1.15 to 2.50

For Cool Wet Fall Days

Boys' Rain Coats
Heavy oil skin, just the coat for wet Fall weather for school or delivering papers. Ages 6 to 16 ....
5.00–5.98

Boys' Windbreakers
Ideal for cold fall days for school. Tailored in two tone. Full zipper and knitted collar and cuffs. Shades of blue, brown and green. Sizes 8 to 16.
3.98

Boys' Tweed Longs
Hard wearing school or dress pants in wool and cotton wool tweeds. Shades of grey, brown, blue, green. Ages 8 to 18 ....
2.50 to 5.98

Accessories For the School Boy

Boys' Wool Sweaters
V-neck style in shades of wine and blue. Warm, hard wearing sweaters for school. Sizes 6 to 16. .... 1.95

Boys' Shirts
Striped broadcloth, collar attached in blue, green and brown stripes. Ages 6 to 16 .... 98c to 1.65

Boys' Cotton Jerseys
Fancy stripes and plain colors. Crew neck style. Ages 8 to 16. .... 59c to 98c

Boys' Ties
Large assortment of stripes and plain colors .... 25c and 35c

Corduroy Collegiate Hats
The very newest thing for the classy youth. Fedora style in shades of brown, tan and light sand. All sizes 2.95

Boys' and Youths' Cravenette RAINCOATS
Swagger style, balmaccan collar and fly front in blue and light sand. Sizes 32 to 37
10.95 to 13.50

GRAFTON & CO. LIMITED

Demobilization To Await Japan's Defeat

BY JACK BRAYLEY
Canadian Press Staff Writer

OTTAWA, Aug. 24 — (CP) — There will be no relaxation of Canada's draft regulations until Germany collapses at which time monthly call-up quotas likely will be revised to meet the lessened need for men in the Pacific, service officials, charged with the big job of planning demobilization of 756,900 service personnel, said today. The officials, who asked that their names not be used, repeated what Prime Minister Mackenzie King and Defence Minister Ralston recently told the Commons—that while the matter is under consideration, no definite plan has yet been evolved.

As a matter of fact, the recent return to Canada of Lt.-Gen. Kenneth Stuart, Chief of Staff at Canadian Military Headquarters, London, was chiefly for the purpose of discussing the knotty problem.

Any plan probably will hinge on the size and nature of Canada's part in the war against Japan and this hasn't yet been decided. She has already promised an all-out effort and army and air force missions are in the southwest Pacific ostensibly preparing for active participation of larger formations.

Study Diseases

Meanwhile, navy doctors in Ottawa are studying tropical disease in preparation for the day when elements of the senior service move to that theatre.

One high official said it was his personal opinion—he made it clear no definite Pacific plans had yet been blueprinted—that at least part of Canada's overseas personnel might come back home "by way of Japan.

However, he added that he thought it highly unlikely Canada's five overseas divisions, ancillary troops and army headquarters personnel would all see service in Asia.

"When we've beaten Germany," he said, "there will be such a concentration of forces to shift against Japan that it would be impossible to use them all and I doubt if Canada contributes more than a Corps of two or three divisions—if that many

He said his opinion was borne out in some measure by a statement from Maj.-Gen. Lewis B. Hershey, United States National Director of Selective Service, who forecast Mon-2,000,000 men would be released from the American armed forces when Germany falls.

Col. Ralston told the Commons Aug. 10 that while the reported British suggestion of a "first in, first out" plan might contain a good principle there was the important factor of preventing the breakup of units to be considered.

Keep Units Intact

He said most units had a tradition and they would want to return home as unit and would want to be received as such by their fellow townsmen.

The plan for demobilization, when adopted, would be "as satisfactory as possible but it could not be wholly satisfactory to all.

An officer, enlarging on this statement put it this way:—

"Say you introduced a first in, first out system. This would result in, for instance, chaps who went over with the Royal 22nd Regiment in 1939, leaving the unit one month and straggling home while chaps who joined it in 1940 would come home another month and so.

"This staggered system would result in a dangerous lowering of discipline and certainly would be unpalatable to the men who have a pride in their unit and want to march up their main streets with it when it gets home."

Air Minister Power, once introduced the idea of a point system fo demobilizaiton by which points were given for length of service, marital status and other factors, with the man with the highest point total going home first and so on.

No Definite Plan.

But, he added, this plan had been strongly criticized in Britain and elsewhere and white it had merit he could not give it unreserved commendation.

The breakup of units does not matter so much in the Air Force, but there were problems of distance with squadrons as widely separated as Ceylon and the Aleutians.

Meanwhile, the Air Force has suspended recruiting until October 1. And its intake after that date may be on a reduced scale.

The navy, too, has a unit problem with each ship having a tradition, but with crewmen all having entered the service at different dates.

"Frankly the thing is a big headache," said one officer. "But you can say this that what our plan may eventually lack in technical perfection it certainly will make up in sincerity of purpose and sympathy for the needs of the veteran."

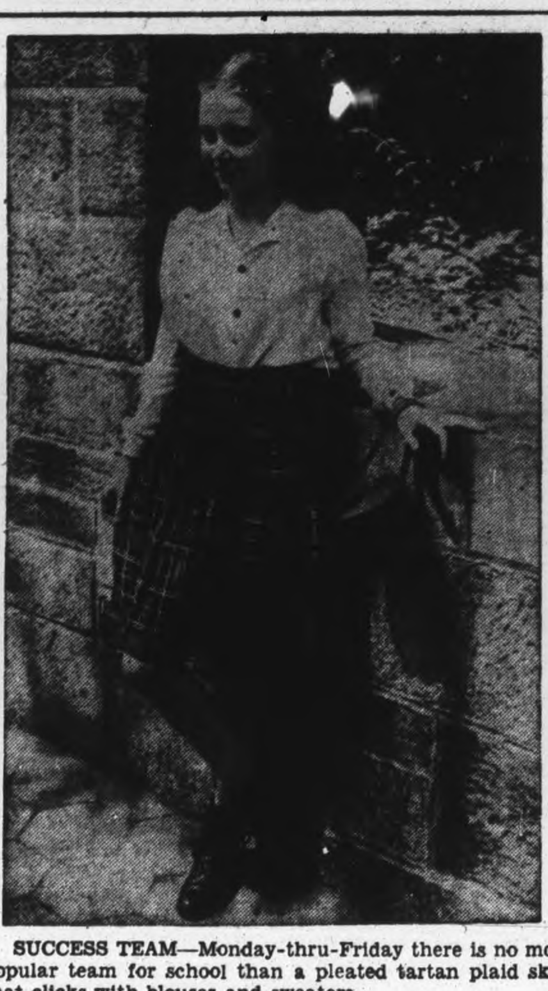

SUCCESS TEAM—Monday-thru-Friday there is no more popular team for school than a pleated tartan plaid skirt that clicks with blouses and sweaters.

STYLES CHANGE

The well-dressed gentleman of the 18th century wore lace collars, cuffs, garters and shoe rosettes.

Fall Sportswear Starring Versatile Appeal

Canadian women who have stayed at home, so to speak, have adapted thier own type of "uniform," and as often as not, it's a slim, trimly tailored spectator frock or a smartly streamlined suit. For sportswear, with its wonderful adaptability and versatile good looks covers a multitude of occasions that Fall, ranging from that all-important furlough honeymoon to the nine-to-five clock-punching schedule or the freshman-to-senior wardrobe whirl.

Simplicity Keynote.

The beauty of Canadian sportswear has always been in tasteful simplicity, its precision of line and careful detail. And this Fall, the rules apply again, with just enough imagination, color and freedom of cut to make for interest and dash.

That happy Canadian institution, the spectator dress, is back again with new eclat, in a series of wonderful wools and gabardines guaranteed to put new sparkle into every eye and purse. Fly-front charmers that look equally well at the office reception desk or at the officers' club on the army post are news this year in lush jewel tones or favorite neutrals . . beige, brown, grey, which team so successfully with those packable little hats you can pick up at almost any hat bar these days.

The jumper and pinafore are very much in the centre of the sportswear stage for 1944-45, too, in charmingly feminine versions that team gracefully with sweaters and blouses. Yours for warmth and endless wear in ribbed novelty weaves, wools and mixtures, these dresses are exlent basic buys around which to build a furlough trousseau or a back-to-town wardrobe.

Active Styles Star

Slack suits are back wtih a hang again, and this year they're even more universally flattering in weskit and cuff-top styles that give new figure slimness and go smartly under topper, trench or chesterfield coats that are stealing fashion honors everywhere. These slacks sets comes in a welter of smart, long-wearing fabrics, and can be purchased as ensembles so as separates, with skirts, in many departments.

Jackets and skirts have new brilliance in plain, plaid and checked woolens that promise long-lasting wear and classic durability. Blazer, cardigan and vestee type jackets are in the news for now and later, teamed with matching or contrasting skirts with new high-rise waistlines.

"Tops" in Sportswear

Sweaters are going to come into their own for round-the-clock wear, not just for college, but for schedules in town or in army or navy communities throughout the country. The twin set is still a winner, of course, as is the classic cardigan and slipon in fine wool. But the sleeveless slipon with new lean line is stealing the show when worn with classic long-sleeved skirts, belted or pulled smartly down over the hips.

Blouses, ranging from the casual shirt to the elegantly simple "jewelry neckline" blouse are making a place for themselves too this year. Smartly tailored versions in wool and rayon crepes, jerseys and cottons are taking the spotlight for go-everywhere good looks. Colors are legion, from black to gay stripes and deep-toned pastels, and often can be purchased with matching skirts to form a casually smart team that packs, plays or prettily goes to work.

All in all, sportswear is very much in the American picture this Fall, and the newest fashions are on view now in shops throughout the country.

Cobourg In Playoffs

COBOURG, Aug. 24 —(ENS) — Cobourg Primeau's clinched a berth in the playoff finals by defeating Port Hope File at Port Hope Wednesday night. Corky Kewin was touched for only four hits and the Primeau's took the game by the score of 2-1. The locals will open the finals in Port Hope on Friday with the second game to be played in Cobourg.

CAPTURED GENERAL — Lt.-Gen. Carl Spang, 58-year-old commander of the 26th German Division, who was captured near the French port of Brest by the advancing American forces, leaves the scene of battle in an American tank. He is wearing a borrowed American helmet.

Peterboro Soldiers In Trun Push Hold Against Savage Hun Attack

Major Jack Peterson, former staff photographer of the Peterborough Examiner, commanded a company of an Ontario unit in France, which held out against a savage German attack at Trun and they were the first infantry across the Laizon in the Canadian assault on the last Nazi positions before Falaise. The story of the heavy fighting done by this unit, including many Peterborough men, is told by Frederick Griffin, writing in a despatch to the Toronto Star.

Here in Trun, I found this Ontario battalion not merely holding the town, but running it. The colonel paid high tribute to Pte. Elmer John Albert of Blind River, Ont., a French-speaking soldier who, given the job of setting up some sort of refugee control, had set up a rest centre in one of the wards of the town's hospice and had played the good Samaritan to all sorts and conditions of French people in distress.

I met the dark quiet Elmer who did not seem to think that he had done anything n particular. Said his colonel, "why, he put old ladies to bed. He cared for the tired and the sick all on his own. He scrounged food for them and he gave them water to drink. I marked a map for him, showed him the roads safe for the refugees to travel and Elmer sent scores of them happily on their way. All without sleep for 48 hours. A good lad Elmer."

First man I ever met in Trun was L.-Cpl. William Kerr of Peterborough, the colonel's dispatch rider, Bill told me how he and Pte. Howard Bradley of Cornwall each on a motor bicycle had taken over one packet of 1,800 German prisoners and with a truck in front and a truck at the rear carrying wounded had marched them back 14 miles to find a prisoner-of-war cage that wasn't full.

Nazis Sought Doctor

"Last night," said Bill, "one Jerry drove right in here with a U.S. jeep carrying three wounded pals, looking for a Canadian medical officer to attend to them. He wanted to go back for more but we asked him to be good enough to stay with us. He stayed." A captured German doctor and two German medical orderlies were set to work by the colonel attending to their own wounded. He gave them a ward in the town hospital and let them go to it. They did a very good job, he said. He had just sent them back to a prisoner cage by truck before I arrived.

Altogether, he said, more than 3,000 German prisoners had passed through Trun alone, taken from the gap. They included the German corps commander Lieut.-Gen. Menni.

Trun lies southeast of Falaise, about halfway across the Falaise-Argentan gap through which the Germans being squeezed to death in the Montgomery pocket, sought to escape from the merciless rockets of the R.A.F.'s Typhoons, the lashing of our guns, British, U.S. and Canadian and the incoming of our infantry.

Tried To Blast Out.

Two nights ago at 2 a.m. this Ontario battalion took over Trun after our armor had pushed through it. In the dark of a very dark night lighted only by some fires in Trun, they took over the town and spread out along 2,500 yards of front southeast along the road and the river Dives towards Chambois. Their job was to help to close the gap and hold it against the gray hordes pressing to get out like fish from a seine net

(Continued on Page 17)

Even if you don't know just what books you'll need for the coming school year, get your sundries now—and save time later.

- LOOSE LEAF REFILLS
- LOOSE LEAF NOTEBOOKS
- TEXT BOOKS
- WORK BOOKS and SCRIBBLERS
- FOUNTAIN PENS
- PENCILS and ERASERS
- SCHOOL BAGS

SODEN'S BOOKSTORE

131 Hunter St. — Phone 4774

CORRECT FAULTY VISION

Make sure your child is able to see clearly, easily and accurately. Remember a child born with poor vision never knows that his eyes are defective. Faulty vision caused by eye defects can be corrected by modern lenses. Even slight eye defects can cause mental and physical disturbances. We examine eyes scientifically and prescribe lenses exactly—and only when necessary.

Phone 6795 For An Appointment

FLORENCE M. LEACH, R.O.

EYESIGHT SPECIALIST — 399 GEORGE ST.

Single breasted herringbone and Glen plaid wool jackets in a collection of sport separates.

Tailored cotton broadcloth shirts with soft collars, striped or solid white, 1.00 and 1.39.

Youths' slipover sleeveless sweaters, casual and patriotic "V" neckline, 1.59 to 3.95.

Boys' WORK SHIRTS
Full cut. Sizes 11½ to 14½.
89c and 1.00

Buy carefully for this Fall and Winter. Get what you need in the best and longest wearing materials and styles. The V. A. Selkirk Men's Shop offers you such value plus price. Our school specials are well worth your immediate attention. Boys, come in, with or without your parents. We have a trained staff to assist you in choosing your wardrobe.

Plan to Attend the
SPORTS DAY MEET
At Riverside Park
Labour Day, September 4

STUDENTS' TWEED SUITS
Smartly styled garments for the boy "who cares." Many have 2 pairs of pants.
18.50 to 29.50

BOYS' TWEED SUITS
Good wearing tweeds. Breek and short 10.95
2 LONGS, 16.50

BOYS' SWEAT SHIRTS
Assorted colours and sizes 1.00

BOYS' COTTON SWEATERS
Brown shade only. Long sleeves 1.00

Boys' Wool and Cotton Golf Hose
Sizes 7½ to 10½. Priced .... 45c 55c and 1.25

Boys' All Wool Windbreakers
Good wearing Melton cloth. Plain shades only. Sizes 6 to 16 years 4.50

BOYS' COTTON GABARDINE WINDBREAKERS
An ideal jacket for Fall wear .... 2.50 to 4.50

BOYS' LONG PANTS
Navy cheviot. Sizes 10 to 18 years ....
2.95 to 3.50

BOYS' POLO SHIRTS
Special to clear at
39c and 49c

BOYS' TRENCH COATS and SLICKERS
Ages 6 to 16 years
5.95

BOYS' WOOL FELT HATS
Brown, blue, grey and green 1.95

BOYS' SHORT PANTS
Cotton gabardine, chambral, twills, etc. ....
89c to 2.00

BOYS' PYJAMAS
Quality broadcloth and yama cloth ....
1.50 to 1.75

BOYS' CAPS
Good quality tweeds and worsteds ....
49c to 1.25

BOYS' LEATHER Windbreakers
Smartly styled, hard wearing garments. Sizes 8 to 18.
7.95 and 11.50

The V. A. Selkirk Men's Shop

325 GEORGE ST. — PHONE 4944

Of Interest to Women

THE STARS SAY . . . . .

By GENEVIEVE KEMBLE

For Friday, August 25.

THE LUNAR aspects dominant on this day seem to indicate some sort of crisis in both business and private interests. There may be public, community and fraternal involvements, in which the domestic, social or emotional tensions are importnat. And while the latter should be of prime consequence, with opportunities and desires for improving the home, social prestige or romantic affiliations, a measure of prudence is recommended, lest impetuosity or ill-temper menace.

Those whose birthday it is may be called upon to reach some critical decision, whether in home or romantic affairs, or in association with public welfare groups of activities. The social element is strong but should be managed with discretion and prudence lest impulsive or turbulent conduct proved damaging. The affections are likewise highly stimulated and the urge toward domestic or charitable affiliations may be greatly activated. The ediscret in dubious romantic attachments.

A child born on this day may be romantically and socially inclined but is likely to suffer disillusion, unless its fine talents and spiritual urges be influential.

DOROTHY DIX . . . . .

MOTHER TREATS HER LIKE BABY

20-Year-Old Daughter Resents Supervision of Her Life

A girl said to me the other day: "I am 20 years old. I am a college graduate. I have a good job and am self-supporting. I am not a case of arrested development, yet my mother treats me exactly as if I were a feeble-minded infant. She tells me what I shall wear, what I shall eat, where I shall go and to be sure to be home by ten o'clock at night. And she feels that she has a perfect right to read my letters and listen in on my telephone calls.

Must Be Watched

"This endless supervision over my every act isn't because she suspects me of having any wild impulses or any yearning for the primrose path. It is simply because she has never seen me as an intelligent adult. To her I am still a little baby girl who will make herself sick on lollipops if she isn't watched and who mustn't be permitted to play with the naughty little boy next door.

"One of the major grievances of mothers nowadays is that their daughters don't want to live at home. As soon as they finish school, they get a job. They insist on going off and setting up a little two-by-four apartment with some other girl, where they have to sleep on a bumpy couch and eat the messes they cook themselves after they come home from a hardday's work. Mother can't understand it and she fears the worst.

"But her Sally hasn't left home to become a wild woman. She has left home to get away from Mother's babying and because she can't stand any longer being told what to do and what not to do, and because she is tired of having an argument with Mother every time she goes out of the house about where she is going, whom she is going with and when is she coming home. Funny, isn't it, that mothers never realize that their daughters grow up and that they want to be treated as grownups?"

"The whole relationship between mothers and daughters is a queer one," I repled. "Because they are both women, they are supposed to be particularly close to each other but sex can be a bar as well as a bond and no mother ever understands her daughter unless the daughter is a rubber stamp of herself. The woman who was a belle in her day has no sympathy with a high-browed Sally who wants a career instead of going to parties.

"Also, every woman is jealous of any other woman interfering in the way she runs her house, even if it is her own daughter, and that is why Mother is always relieved and pleased when daughter gets married and sets up her own home. Nothing in family life is more curious than the fact that as long as a daughter remains unmarried, her mother treats her as if she were still a little child and not a very bright one at that. But the minute she acquires a husband she becomes an oracle whom Mother quotes. Mothers and daughters never have any real companionship until daughter enters the lodge of married women.

"Women are queer creatures, but perhaps there is always a reason for their queerness."

(Released by The Bell Syndicate, Inc.)

POPULAR ENSEMBLE—Easy-to-sew "mix-match" ensembles are really popular this fall. They are fun to wear as well as fun to make.

Canadian Girl Claims Tommies

By MARGARET ECKER
Canadian Press Staff Writer

LONDON, Aug. 24 (CP)—A shy, young red-haired CWAC lieutenant from Montreal has become the pin-up girl of troops in Normandy.

She is Charmian Sansom, daughter of Lt.-Gen. E. W. Sansom. Charmian blinks wide blue eyes through her horn-rimmed glasses and looks very bewildered by it all. For this pretty officer, who looks as if it weer her 17th and not 23rd birthday she will be celebrating soon, is something quite new in the way of pin-up girls.

The boys in the fo'c's'le of a naval ship that plies between England and Normandy have voted her the girl they would most like to have say good morning to them.

A corps of the Royal Engineers who said they were writing "from a mud hole in the corner of a field in France," pleaded for her picture, because "we want you to be our very own pin-up girl."

It's all because Charmian has become the voice of the girls they left behind them for the Allied Expeditionary Forces in France. A couple of mornings a week she announces recordings played on the program "Rise and Shine" and murmurs sweet nothings and bright stories in a soft, pleasant voice on a radio program beamed to Normandy.

"Our whole unit ask 'when is Charmian announcing?' another query is 'does your face and figure match your voice?'"

The Radio Times made her its cover girl one week-end, but the boys on the other side of the Channel weren't satisfied and every mail bag is crammed with requests for autographed pictures.

Voice Gets Them

"It's her fresh girlish voice that gets them," sighed a lieutenant who listens to her on this side of the Channel.

The strangest thing of all is that Charmian has talked herself into the leathery heart of the British Tommy. So far all her fan mail has come from British soldiers, not Canadians or Americans.

In spite of being a general's daughter, Charmian served as a buck private up until a few months ago she was commissioned in England and took her officer's training at an A.T.S. school.

She was attached to Army Public Relations before radio discovered the allure of her voice and drafted her for spot announcements. She also announces dance bands, broadcasting to the troops but it's "Rise and Shine" that sets the boys' hearts fluttering in tanks, pillboxes and ships at sea.

"It's sheer delight to find the AEF had your voice to brighten the start of the day," a British captain of the transport corps wrote.

The boys in their letters tell Charmian, whose friends all her Sammy, what sort of music they want to hear on her program. "No jive," write her British buddies and they beg for Mazaart, Chopin, Schubert and light opera.

Charmian attended school in Regina, Otatwa and Montreal, and when the C.W.A.C. was founded and she was too young to enlist she worked in a bank in Kingston until the age limit was dropped.

Needlecraft Pattern

951

by Laura Wheeler

Don't live with shabby furniture. Prepare now for a cheerful home this Fall. Re-upholster your chairs; it's easy with these directions.

Transform your home by re-upholstering broken down furniture. Instructions 951 give directions for repairing and upholstering.

Pattern Number ....

Size ....

My Name ....

....

Address ....

I enclosed 20c for postage

THE TEA HOUR GOSSIP . . . .

A salad is enjoyable this season of the year when the weather is hot and the fresh fruits and vegetables are so plentiful.

Luncheon Salad

2 cups cooked potato balls, 2 cups coked carrot balls, 1 cup sliced cooked frankfurters, 1 tablespoon chopped parsley, ¼ cup mayonnaise, chicory. Combine potato, carrot, frankfurters and parsley. Add mayonnaise and chill. Serve in chicory.

Celebraiton Salad.

Two cups cooked chicken, 2 cups cubed cooked ham, 2 cups diced celery, 1 cup salted nuts, ½ cup mayonnaise, lettuce, 2 hard-cooked eggs, pimientos. Combine chicken ham, celery, nuts and mayonnaise. Arrange on beds of head lettuce. Cut the eggs lengthwise. Cut pimientos in strips. Garnish salad with egg and pimiento. This recipe will serve 8 people.

Sea Salad Supreme.

2 cups tuna fish, 1 cup lobster, 2 cups shrimps, 2 cups diced celery, ¾ cup salad dressing, watercress, lemon wedges. Drain tuna, lobster and shrimp. Flake tuna and lobster, removing bits of membrane from lobster. Reserve 12 whole shrimps for garnish. Combine remaining shrimps, tuna, lobster, celery and salad dressing. Serve on crisp lettuce or watercress. Garnish with whole shrimps.

Autumn Salad.

1 package lemon gelatin, 1 cup water, ½ cup grape juice, 2 tablespoons lemon juice, ¼ teaspoon salt, 1 cup diced celery, 1 cup cubed, unpeeled red apples, ½ cup seedless raisins, ½ cup cubed Canadian cheese, watercress, mayonnaise. Dissolve gelatin in 1 cup of water according to directions on package and add grape juice, lemon juice and salt. Chill until syrupy. Fold in celery, apple, raisins and cheese. Pour into individual moulds which have been rinsed in cold water and chill until firm. Unmold on watercress and serve with salad dressing or mayonnaise.

Through the Garden Salad.

Half teaspoon grated onion, ½ tablespoon vinegar, ¼ teaspoon paprika, ½ teaspoon salt, ½ cup mayonnaise, 2 cups cubed cooked potatoes, ½ cup diced celery, ¼ cup diced cucumber, ¼ cup sliced radish, ¼ cup chopped green pepper, lettuce, watercress. Mix onion, vinegar, paprika, salt, mayonnaise. Combine with potato, celery, cucumber, radish and green pepper. Chill and serve on lettuce and watercress.

PADRE WINS D.S.O.

MANCHESTER — (CP) — Hon. Capt. Ronald Edwards, 28-year-old curate of St. John's Church here until two years ago, has been awarded the D.S.O. for great gallantry during the Gustav Line battle in Italy last May. First padre to win this high award in the Italian campaign, Capt. Edwards swam the Rapido river three times under heavy fire carrying medical supplies to wounded men.

Get Ready for SCHOOL

Start your children back to school with a new Pen and Pencil Set. We have a number of school pins, rings and other gifts they will be sure to need before starting the year. See our selection now.

Boys' and Girls' Watches

The most desirable gift for boys and girls are shock-proof, waterproof, dustproof watches. See our wide selection of watches on display at remarkably low prices.

Girls' 9.95 Up — Boys' 13.95 Up

Pen and Pencil Sets

A fountain pen and pencil set improves your hand-writing. We highly recommend Parker Pen and Pencil sets for your children. Priced up from 2.60

Clearance of all Summer Purses at Cost and Below

ELSIE BENNETT
GIFT SHOPPE
345 George St. — Phone 7345

Neill's Shoes

Head The Class . . . For Quality, Fit and Wear

For over 69 years the name "Neill's" has meant quality in foot wear. To-day more than ever this is the case—and fit, too, is guaranteed.

From Kindergarten To College
Neill's Can Shoe Them Correctly

Try Neill's Branded Lines

Indestructibles
Red School House
Genuine Hurlbuts and
the Famous Research

Even with wartime shortages our stocks are still fairly complete

With College Girls

Loafers and Casuals Are "Solid"

Moccasins designed for those who have a lot on their minds and who don't want anything but real comfort on their feet.

Oxfords and Boots

Give Best Comfort for Fast Growing Feet

Growing feet must be carefully fitted . . . Given plenty of toe room to allow feet to grow straight. Gently supported to keep them strong. Sizes to fit all ages—Babies, infants and children.

Nowadays it is the smart thing to polish one's own shoes. It makes them not only look better, but last longer. Shoes should be worn only one day and then given a holiday. Two pair of shoes will last more than twice as long as one pair. If shoes are wet stuff them with newspaper and place in moderate temperature—never in a strong heat. When fairly dry insert shoe trees.

Take Care Of Your Footwear

When you buy your shoes buy rubbers for them too—then you are ready for stormy days.

All Fittings Guaranteed — By X-Ray

350-354 GEORGE STREET — R. NEILL LIMITED — 14 STORES IN ONTARIO

Personals and Social

Mrs. Moyle Swinn, 243 Murray street, is spending a week's vacation in Sudbury.

◆ ◆ ◆

Miss Doris Writcroft, of Chicago, is spending the summer with her grandmother, Mrs. W. A. Writcroft, 490 Charlotte street.

Mrs. C. V. Wood, 543 Edison Ave., is celebrating a birthday today.

◆ ◆ ◆

Mr. and Mrs. L. McClure, Elcome Crescent, are visiting friends in Chatham.

◆ ◆ ◆

Mr. and Mrs. Claude Elliott, Monaghan Road, have returned home after spending a holiday in the Muskoka district.

◆ ◆ ◆

Chief Petty Officer Rodney Peace E.A., with wife and son Bob, and Mr. and Mrs. R. Martyn, Lock street are vacationing at Stoney Lake.

◆ ◆ ◆

Miss Roberta Keifer, Girls' Work Secretary of the Y. W. C. A., is spending two weeks as the guest of Miss Ruth Barnes, Gilmour street.

◆ ◆ ◆

Mr. and Mrs. Thomas M. Stuart and son, Tom, junior, of Flat Rock, Michigan, are spending two weeks visiting friends and relatives in Peterborough and district.

◆ ◆ ◆

Mrs. Robert Schanz and daughters Mary Catherine and Helen Ann, of Rochester, N.Y., are visiting Mr. and Mrs. T. J. Lane, 243 Hunter street.

◆ ◆ ◆

Mr. and Mrs. H. L. Huffman, Park Hill Road Road, are leaving today for a week's holiday on a cruise up the Great Lakes.

◆ ◆ ◆

Miss Barbara Kernaghan, nurse-in-training at Sick Children's Hospital, Toronto, is spending her holidays with her parents, Mr. and Mrs. Stan. Kernaghan, Monaghan Road.

◆ ◆ ◆

Neil and Blair Thompson of Keene, are spending a few days in Peterborough with their grandmother, Mrs. E. Thompson, 117 Aylmer street.

◆ ◆ ◆

Mr. and Mrs. William Darling of Warsaw, have announced the engagement of their eldest daughter, Iris Irene Darling, to Arnold C. Ferguson, son of Mrs. Mary Ferguson, 261 Hunter street, and the late John M. Ferguson. The wedding will take place early in September.

◆ ◆ ◆

Lieut. Harold Beswick and Mrs. Beswick, of Montreal, are spending a few days in Peterborough as guests of Mr. and Mrs. Victor Gallon, Weller street. Lieut. Beswick is stationed in Ottawa.

◆ ◆ ◆

Mr. and Mrs. Orville Brush of Wallaceburg have announced the engagement of their daughter Evelyn Brush to Francis (Babe) Asta, son of Mr. and Mrs. Frank Asta of Peterborough. Wedding will take place in Windsor in Sacred Heart Church.

◆ ◆ ◆

Mr. and Mrs. W. A. Willis and baby son, of Ottawa, have been spending a holiday with Mrs. G. W. Soulby, Boswell avenue. Mr. Willis leaves today for Ottawa, but Mrs. Willis and the baby will be remaining for a short time.

◆ ◆ ◆

Bandsman Stanley Peryer, and Mrs. Peryer and family, are holidaying at a cotage at Long Point, Chemong. Bandsman Peryer is on furlough from his duties with the Canadian Army Band at Ottawa.

◆ ◆ ◆

Mrs. C. Smith, 413 Bethune street, has announced the engagement of her youngest daughter, Rhena Evelena Smith to Francis Joseph Murray, eldest son of Mr. and Mrs. Patrick Murray, Ennismore. The wedding will take place in St. Peter's Cathedral on August 30, at 7 a.m.

◆ ◆ ◆

Out of town guests at the Boes-Dingwall weding were: Mr. and Mrs. J. Boes and son Arnold, Mr. and Mrs. Phillip Graham, Mr. and Mrs. C. A. Tompkins, all of Brighton, Miss Irene Boes, Oshawa; Misses Doris and Grace Boes, Mr. and Mrs. P. R. Holmes and son Dick, Miss Gladys Welton, of Toronto; Mrs. W. L. Smith, Ottawa; Miss Ruth Poole, Belleville; Rev. and Mrs. Darnell, Whitby; Sgt. Lillian Boes, R.C.A.F., Trenton; LAC Jack Dingwall; Dunnville; and Mr. and Mrs. Arnold Olmstead and sons Newman and Gale, Peterborough.

◆ ◆ ◆

Miss Rosanne G. Connelly, 457 Gilmour street, has returned home after spending the past few weeks in Rochester and Buffalo.

◆ ◆ ◆

Bride Has Showers

Prior to her marriage today, Mrs. Albert A. Masters, nee Marcelle Doogan, was entertained at a miscellaneous shower, given by Mrs. Fergus Meagher at her home, 9 Park street. Decorations were carried out in pink and white, and the rooms were set with bouquets of gladioli. During an evening of music and games, the bride was presented with a decorated basket filled with gifts, which was brought in by little Audrey Doogan and Joyce Meagher. The tea table, centred with a large cake topped with a miniature bride and groom, flanked by blue tapers, was decorated with pink and white streamers, falling from a cluster of silver wedding bells.

◆ ◆ ◆

McLean—Davidson

CAMPBELLFORD, Aug. 24 (ENS)—A wedding of interest took place quietly in Campbellford recently, when Irene Davidson, daughter of Mrs. Davidson and the late Mr. Charles Davidson, of Campbellford, became the bride of George Edwards McLean, of Manotick, son of Mr. and Mrs. A. E. McLean, Ormond. The ceremony was conducted at the home of the bride's brother, Mr. C. Howard Davidson, of Campbellford, with Rev. G. N. Maxwell, of St John's United church officiating.

Given in marriage by her brother, Mr C. Howard Davidson, the bride wore a street-length frock of turquoise crepe with fuschia hat, and carried a Colonial bouquet of American Beauty roses and gladioli petals. She was attended by her sister, Miss Nell Davidson, of Toronto, wearing a fuschia dress, contrasting accessories, and carrying a bouquet of Briarcliffe roses and cornflowers. Mr. Allen McLean of Arnprior, attended his brother as best man.

Following a reception, the couple left for a wedding trip through Western Ontario. On their return they will live in Manotick.

Marcelle Doogan Wed On Birthday

A floor-length gown of white brocaded organza over satin was chosen by Colleen Marcelle Doogan this morning, when she became the bride of LAC. Albert Arthur Masters, R.C.A.F., at a ceremony conducted in the rectory of Sacred Heart church, with Rev. J. J. O'Brien officiating. The bride, who was married on her birthday, is the daughter of Mr. and Mrs. John Doogan, Water street, and the groom is the son of Mr. and Mrs. Ora Masters, Braidwood avenue.

With her bridal gown, which was made with a fitted bodice, Sweetheart neckline, long sleeves coming to points over the wrists, and full skirt, the bride wore white accessories. Her floor-length veil of embroidered white net was gathered to a tiny matching halo, and she carried a bouquet of Talisman roses. Mrs. Andree Feeley, sister of the groom, was matron of honor, in floor-length white sheer, with pink accessories. She wore a pink and white flower hat, and carried a nosegay of pink and white roses. Mr. George Masters, brother of the groom, was best man.

Following the ceremony, a reception was held at the Mayfair Cafe, where the bride's mother received the guests in a blue silk gown with matching hat, brown accessories, and a corsage of roses. The groom's mother, also receiving, wore turquoise, and black accessories, and a corsage of roses. About 40 guests were present, and the bride's table was centred with her wedding cake, and the decorations were carried out in pink and white, with pink and white asters centring the tables.

FAST WASHING

MELBOURNE — (CP) — Australian ingenuity in devising new equipment to meet problems peculiar to the Pacific War is exemplified in a mobile laundry that can wash and dry the tropical kits of 24 men in 25 minutes.

Flier Takes Bride On Same Day Parents Wed

On the firty-fifth wedding anniversary of his parents, Flight Lieut. Norman Charles Lindsay, R. C. A. F., took Norene Elizabeth Ellen Croxall as his bride, in Trinity United Church, Uxbridge, Wednesday afternoon. The bride is the daughter of Mr. and Mrs. Stanley W. Croxall of Uxbridge, and the groom is the son of Mr. and Mrs. Charles Lindsay, of Lindsay. Rev. Leo Atkinson officiated, and Mrs. J. W. Deyell of Lindsay was at the organ. During the signing of the register, Oswald and Wilmott Croxall, brothers of the bride, sang "Still As The Night."

Given in marriage by her father, the bride was gowned in petal white lace over satin, patterned with a fine flower motif, with softly gathered skirt, fitted basque with long sleeves, and a deep heart-shaped neckline. Her finger-tip veil fell from a spray of orange blossoms, and she carried a cascade bouquet of stephantois and swansouia with pastel petals.

Misses Muriel Suggett of Uxbridge and Gwendolyn Hall of Toronto attended the bride, frocked alike in cloud violet crepe, on similar lines to the bride's, with deep sheer yokes accented with appliqued crepe motifs. They wore matching violet chaplets and carried miniature cascades of pastel roses and gladioli petals.

Rufus Ellison of Toronto attended the groom as best man, and the ushers were Newton Brown, of Toronto, Donald Bigson of Bowmanville, and Oswald and Wilmot Croxall, brothers of the bride.

At the reception held at the home of the bride's parents, the bride's mother received the guests in a frock of fuschia crepe, black accessories, and a corsage of ivory roses and fuschia petals. The groom's mother, also receiving, wore a frock of navy blue sheer, matching hat and accessories, and a corsage of Sweetheart roses and pink petals. For travelling, the bride donned a grey tailored ensemble, tan accessories, and an orchid corsage.

JUST FOR WOMEN

By CONNIE NICHOLSON
(Society Editor of The Examiner)

With the end of summer looming many women are getting that listless "let down" feeling that is so often the result of continued pressure in hot weather. Business girls lose the ability to relax and get the full value from their rest, because they're too keyed up from nervous strain, and it soon tells on tempers, and eventually in health.

To get rid of that "dragged out" feeling after a hectic day, learn to "relax" and ease every muscle. First, lie across the bed, head down, with hands resting on the floor, and feel the muscles loosen, and that aching tiredness disappear. If feet ache after long hours of standing behind a counter, try soaking them in cold water, and then hot, alternately and then prop them high, while lying flat and completely relaxed for a good half hour. Take it easy, and feel the tenseness gradually leave and be replaced by a soothing, restful feeling.

Voices can get tired too, and one of the best ways to cure that trouble is to practise a few big wide yawns. As soon as you get started, it's really easy to stretch your mouth muscles with some prodigious ones which go a long way towards relieving tension. Breathe in, slow and deep, holding the breath as long as possible before releasing it suddenly. Do it half a dozen times—it's really good exercise, and healthful too.

General tiredness is reflected in lackadaisical movements, but is most frequently mirrored in the face. Muscles have a tendency to slacken, and eyes become dark-circled and red-rimmed. Little wrinkles, those complexion gremlins, often get their hold when a woman is tired out, and are very stubborn and difficult to eradicate.

Face Care

Try these few tips for general face care, and to aid in the prevention of permanent lines. Here are the "don'ts". Don't wrinkle up your forehead when concentrating, it causes deep furrows that just won't go away. If bothered with the annoying habit of pulling at ear or mouth when embarrassed or thinking, concentrate and overcome it, since it destroys poise, and distorts the natural expression of the face, causing slackening of certain muscles. Don't rub sore, aching eyes; it only increases the irritation and makes them swollen and red. Don't pull at your hair when reading or thinking. This is a common ailing and can wreck a carefully arranged coiffure as well as causing a strained expression around the eyes.

Now for the credit side of the ledger, here are the "do's" Learn to relax, and practise taking it easy or a few minutes after a trying day. When tired, massage the forehead in a rotary motion with the second and third fingers. For aching eyes, blink them open and shut several times, or cover with pads soaked in witch hazel and lie back and rest while restoring their natural beauty. Remember, when applying makeup always keep the face completely relaxed, and be surprised and the ease with which makeup goes on, and how natural it appears.

Beauty masks are an invaluable aid to restoring natural complexion beauty. Here are a few ideas which can be tried at home, and produce excellent results. First of all cleanse the face thoroughly with a rich cold cream, followed by a good washing with a rich soapy lather. To soften blackheads, make a mixture of uncooked oatmeal and almond meal and a few drops of milk, mixed to form a paste, and apply. To make the paste bleach, add a few drops of lemon juice or peroxide.

Beauty Masks Good

Another popular beauty mask, often used in beauty parlors, is the simple honey mask, made by generously patting liquid honey into the skin, like a cold cream. With honey rationed, this may not be just the thing, but it really doesn't use much. Buttermilk is also good toner, since it bleaches the skin slightly. Whatever method is chosen leave the mask on from 12 to 15 minutes, and remove with cold water. After the treatment has been completed, a look in the mirror will show that it was definitely worth the effort.

Leather Luggage

Practically everybody has been away on holidays, and is packing away the old suitcase for another ear. Leather goods are scarce, so it might be wise to "re-condition" that faithful old club-bag or grip before consigning it to the attic for a long winter's nap.

First of all, wipe the leather clean with a damp cloth, and rub dry with a soft cloth. Apply a mixture of linseed oil and vinegar, made by boiling about a half pint of the oil in an old saucepan, and, when nearly cold, stirring in an equal quantity of vinegar. Pour into a bottle, and rub a little on the leather with a flannel, polishing with a soft cloth. The mixture will last indefinitely, and will be useful for brightening up other leather articles around the house. Shake the bottle well before using.

PYJAMAS FOR DINNER—The peekaboo shirt fashion is very much at home in this pyjama ensemble dedicated to the well-dressed hostess. It is an item that rates space in summer trousseaux, as this department doesn't hesitate to suggest wearing a long skirt with the lovely blouse to turn the model into a diner-outer on occasion.

—By Prunella Wood.

IMAGINARY LINE

The equator is about 24,902 mile long.

Come To Us!
FOR
- Removal of superfluous hair and moles by Electrolysis.
- Eyebrows permanently arched.

"Results Guaranteed"

MRS. MARIE MURDUFF
Phone 6423 — 409 Wolfe St.

60TH FALL TERM
PETERBOROUGH BUSINESS COLLEGE LTD.
Tuesday, Sept. 5th

IT IS IMPORTANT this year that Enrolments BE MADE EARLIER than usual. Our office is Open Daily for consultation. PHONE 4861 for appointment. Business firms and the Government need capable Stenographers and Accountants. Young people can serve their country by preparing for Office Positions, and when the war is over will likely hold these positions. Rather important, is it not?

Ask for full information by letter—or call Day 4861—Night 6431.

J. A. McKONE, Pres.

with Salads from your Victory Garden

Heinz *White and Malt* **Vinegars**

the same vinegars used in Heinz own Salad Dressing
•
used for Heinz own pickles, too

Sore, sunburned lips relieved!

Prevent Painful Cracking

Rough, cracked, sunburned lips are painfully sore and unsightly. Get relief the quick, sure way with Lypsyl! Its wonderful emollient action instantly soothes the wounded membranes and seals them against germs and impurities. It softens the painful, cracked surfaces, hastens natural healing. Lypsyl acts as a protective film between the delicate lip-skin and the burning rays of the sun. Get Lypsyl at your store today. Sold everywhere in handy stick form.

LYPSYL Natural Red or Invisible White for Men and Women

BUEHLER BROTHERS
COMMERCIAL QUALITY
BEEF SALE

GRADE A **SPRING CHICKENS** Drawn Free **37c lb**

Round Steak or Roasts 40c lb

Blade Roast	lb 25c
SHORT Rib Roast	lb 29c
BONELESS SHOULDER Pot Roast	lb 24c
FULL CUT—BONE OUT Rump Roast	lb 37c
ROLLED PRIME Rib Roast	lb 39c
NO WASTE—ROLLED VEAL ROASTS	lb. 27c
RIB BOILING BEEF	lb. 14c
SHOULDER LAMB CHOPS	lb. 37c
FRESH PORK SHOULDERS	25c
HAMBURG STEAK	lb. 23c
COMMERCIAL SAUSAGE	lb. 24c

Legs of Spring Lamb 43c lb

FREE DELIVERY
PHONE 3680
326 GEORGE STREET

ZELLER'S
RETAILERS TO THRIFTY CANADIANS

Polo Coats
- WINE
- ROSE
- MAPLE
- BEIGE
- BELTED AND BOX STYLES

Sizes 14 to 20—Zeller Value
15.95

TWEED COATS

Popular styles that are Classics, for they have proved their comfort and smartness time and time again. See these styles at Zeller's, all beautifully lined and interlined, the shoulder straps too, you'll appreciate when you want to just sling your coat over your shoulders. 14 to 20. Zeller Thrift Priced **22.50**

ZELLER'S THRIFT PRICED
FUR TRIMMED COAT
Lined and Inter-lined

You'll look and feel "precious" in this princess-line coat of all wool suedecloth, trimmed with squirrel (bellies) fur! You'll wear it through Fall, and into Winter and feel warm as toast in it, for under its satiny lining there's flannelette and chamois to help keep out blustery winds. Sizes 14 to 20. Wine, green, black, blue **19.95**

Everyday Toiletry Needs

SHAMPOOS AND BRILLIANTINES

To keep the hair healthy and well groomed, use Drene, Fitch or Cocoanut Oil Shampoo at	15c
Also Fitch and Williams Liquid Brilliantine, priced at	15c
Colgate's Tooth Paste and Powder	25c and 40c
Dr. Lyon's Tooth Powder	13c, 28c, 45c
Well known Deodorants, Mum, Arrid, Odo-Ro-No and Etiquet	39c
Lamb's Wood Powder Puff, washable	19c

Boys' Wear

Boys' 3-piece Tweed Suits, consisting of coat, shorts and breeches. Sizes 6 to 10 in blue, brown, teal	8.20
Knee Pants. Sturdy knee pants, navy, and grey check. Special	1.00
Dress Suspenders. Clip on style in various colours to fit the boy	19c

Household Needs

FIBRE BOARD WASTE BASKET—A very neat looking waste backet, strongly made in various colours. 3 sizes	79c
RELISH SET—3-piece relish set in sparkling glassware. Complete	1.69
ASSORTED TUMBLERS—Heavy cut and fine tumblers in various sizes and shapes. Each	5c

"IRIS" FANCY CUT GLASSWARE

Fruit Set (1 bowl, 6 nappies)	70c	Service Plate	59c
Console Bowl	49c	Olive Dish	33c
		Sugar - Cream. Complete	66c

METAL LUNCH KITS—Leather fastener and division for thermos. Special	49c

Fall Accessories

NEW VEILING—Add charm to your fall millinery with our new assorted veiling in the late fall shades of black, brown and navy. 18" wide. Yard	19c
ENGLISH FABRIC GLOVES—New gloves with contrasting stitch acceptable to any type of fall dress, black, brown, natural and white are the colours in these very very smart gloves for the lady. Sizes 6½ to 8	1.00

ATTRACTIVE HANDBAGS—Truly a marvelous selection of under arm or handle style bags of pigtex, keratol, smooth or rough grain leather in many colors, such as red, brown, black, and navy, some with extra zipper compartment, but all very smart and chic **3.57**

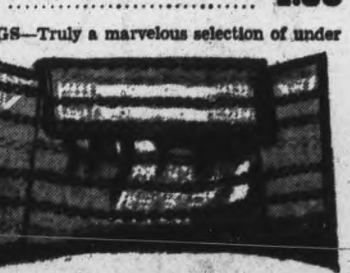

Handy Needs For The Home

PHOTO ALBUMS—Buy one of these handy and smart albums to keep forever the vacation photos, that will recall many pleasant times in days to come. Made of decorated cardboard cover in assorted colours. Large size	39c
PLAYING CARDS—Smooth finish Playing Cards, Stag Brand	44c
SHOE LACES—Bundles of black shoe laces, 6 pair to bundle. 27" and 36". Bundle	10c

SUMMER STORE HOURS:

Monday to Friday	9 to 5.30
Wednesday	9 to 12.30
Saturday	9 to 6.00

ZELLER'S LIMITED

VELVET TIME—Velvet is the beautiful and effective advance guard of winter fashions, but the velvet frocks we have seen are so soft, so light, that women will hardly wait for autumn to get started wearing them. Done in the New York manner is this enchanting and young dinner dress of very light-weight black velvet with soft yoke and frill and simply voluminous sleeves of soft white marquisette. Here, certainly, is something different in the jumper dress!

—*By Alice Alden.*

Fraserville

Master Earl Lackey of Fraserville is holidaying with his grandparents, Mr. and Mrs. Reesor of Claremount.

Mrs. J. A. Carl of Coboconk visited with her daughter and son-in-law, Mr. and Mrs. Ernest Moore of Fraserville, recently.

Mrs. A. Mason of Hall's Lake is visiting with her sister, Mrs. T. Godwin, of Fraserville, who is ill.

Mr. and Mrs. Percy Moncrief of Fraserville were guests of Mr. and Mrs. George Gaynor of South Monaghan.

Recent guests of Mr. and Mrs. Frank Lackey of Fraserville included Mr. Lackey's brother and his wife, Rev. Mr. A. H. Lackey and Mrs. Lackey, and son Allen, of Frankford, who were on their vacation.

Guests this week of Mr. and Mrs. A. Hewitt and Mr. and Mrs. L. Hewitt of Fraserville included Master Murray Hewitt of Peterborough, also Mr. and Mrs. Bert Cunningham of Peterborough.

ENQUIRY COLUMN

By MARY MOORE

QUESTION — Would you please remember to print your own recipe for Tomato Catsup a little before tomatoes are at their best. I plan to make some this year and think my recipe contains too much vinegar and too strong spices. Thanks for help with my canning this Spring.

MONA HANS.

◆ ◆ ◆

ANSWER—This is a favorite with me.

Tomato Catsup

Eight quarts ripe tomatoes, 1 quart mild vinegar (or 1 pint strong vinegar and 1 pint water), 1 cup brown sugar, 1 onion sliced, 3 tablespoons salt, ¾ tablespoon cayenne, 1-3 cup mixed pickle spice. Wash and cut the tomatoes in quarters, add the onion and vinegar, and cook, boiling as hard as you can without splashing, until soft. Strain through strong medium fine sieve. Add the sugar and spices (all of which except the cayenne should be tied in bag to keep color bright), and cook rapidly uncovered until thick. Cooking rapidly gives the finished catsup a better color. Do not burn the catsup. Remove the spice bag, pour boiling hot into sterilized bottles through sterilized funnel, sealing by putting corks in tightly by driving them in, and cutting them off even with tops of bottles, dip in melted paraffin or wax, letting wax or paraffin come well down on necks.

◆ ◆ ◆

QUESTION — Last winter you printed a recipe for a pineapple ice box dessert, that was quite rich, but you said one of its good points was that it could be made the day ahead of a party and needed no other work on it than cutting when serving. I tried it and thought it was good. Now I want something like it made with orange—I suppose you'd call it Orange Ice Box cake— because of course we can't get pineapple now.

MURIEL BELL.

◆ ◆ ◆

ANSWER—The following is a good dessert for the purpose and can be made any time of the year.

Orange Icebox Cake

One tablespoon gelatine, 3 tablespoons cold water, 2 cups milk, 2 tablespoons cornstarch, 1 cup sugar, 2 eggs, ¾ cup orange juice, 1 teaspoon grated orange rind, 2 dozen lady fingers or 1 small size sponge cake. Soak the gelatine in the cold water. Scald the milk in double boiler, mix the cornstarch and sugar together and add to the hot milk. Cook a few minutes longer in order to cook the eggs, stirring constantly. Remove from heat and stir in the softened gelatine. Add the orange juice and rind. Line a mould with lady fingers, then fill with alternate layers of the cooked mixture and lady fingers on top. Chill for 4 hours or preferably overnight. Serve with or without whipped cream—but garnish with orange wedges freed from membrane and sliced cherries.

◆ ◆ ◆

QUESTION—I plan to serve a cantaloupe salad as the only course for a bridge luncheon. Would you tell me what fruits to combine with it—I though I would serve various fruits in half a melon to each lady. Tell me what dressing to use.

MRS. HALL SMITH.

◆ ◆ ◆

ANSWER—Cut your melons in halves with sawtooth edges. Gently mix together wedges of orange (no membrane), crescent-shaped pieces of peach, slices of red and green maraschino cherries. Let stand in sieve to drain. Place in melon halves when ready. Serve sour cream dressing in cups made from halves of lemon skins.

Sour Cream Dressing: One-quarter to ½ cup thick sour cream, ½ teaspoon salt, ¼ teaspoon paprika, 1 teaspoon powdered sugar, 1-3 teaspoon custard, 3 tablesons vinegar or lemon juice, ½ to ¾ cup salad oil. Beat cream stiff with dry ingredients, add oil 1 teaspoon at a time beating. Add vinegar last slowly while beating. Good on vegetable or fruit salads.

AUGUST TROUSSEAU—Being a bride these times isn't just a June, August or November state of mind, as it once was, fashionably speaking. But August is still a favorite month, even if it's a furlough and not a Summer holiday which the groom (and often the bride, too) are using for the honeymoon. The white chiffon negligee shown here is fine trousseau fare, really beguiling and gently priced.

—*By Prunella Wood)*

Hastings News

Mr. and Mrs. Berkley Boyle and son, Terry of Peterborough are visiting with the former's mother, Mrs. W. Boyle of town.

The many friends of Mrs. Herb Henry will be glad to know she has returned to her home after her recent operation in the Wellesley Hospital, Toronto.

New Cream Deodorant
Safely helps
Stop Perspiration

1. Does not rot dresses or men's shirts. Does not irritate skin.
2. No waiting to dry. Can be used right after shaving.
3. Prevents under-arm odor, helps stop perspiration safely.
4. A pure, white, antiseptic, stainless vanishing cream.
5. Awarded Approval Seal of American Institute of Laundering—harmless to fabric. Use Arrid regularly.

Arrid is the largest selling deodorant
39¢
Also 15¢ and 59¢ jars
Guaranteed by Good Housekeeping

Dinners Of The Week

By MARY MOORE

SUNDAY
Roast Beef — Brown Gravy
Pan Roasted Jacket Potatoes
Corn on the Cob
Cabbage and Tomato Slaw
Fresh Peach Pie — Iced Coffee

MONDAY
Jellied Consomme
Cold Roast Beef
Cubed Potatoes au Gratin
Shredded Green Beans
Blueberries and Cream
Cookies — Tea.

TUESDAY
Sausages Baked on Casserole of Corn (cut from Cob)
Chopped Beets and Greens
Fresh Thin Bread and Butter
New Applesauce — Coffee

WEDNESDAY
Breaded Sweetbreads
Glazed Carrots (whole)
Jacket Potatoes
Sliced Peaches and Cream
White Cake — Iced Tea

THURSDAY (cold Supper)
Sliced Cold Ham
Potato Salad
Stuffed Tomatoes
Fruit cup: Melon Balls, Peaches, Oranges
Crackers and Cheese
Iced Coffee.

FRIDAY
Broiled Pickerel Fillets
Lemon Wedges
Broiled Crumbed Halved Tomatoes
Pepper Squash in shells
Apple Betty
Cream — Hot Coffee.

SATURDAY
Thin Meat Cakes With Onion Gravy
Mashed Potatoes
Vegetable Marrow with Grated Cheese
Celery Hearts
Vanilla Ice Cream with Chocolate Sauce — Hot Tea.

Fashions

JUNIOR MISS PATTERN

Pattern 9039 is the sort of smart jumper frock that rates high with the junior miss crowd; so easy to sew. Long or short-sleeved blouse.

Pattern 9039 comes in junior miss sizes: 11, 12, 13, 14, 15, 16, 17, 18. Size 13, jumper, takes 2¼ yards 39-inch fabric; blouse, 1¼ yards 35-inch.

Pattern Number ....
Size ....
My Name ....
....
Address ....

This Week's Best Wartime Recipe

Contributed By Mary Moore Readers

Dear Mary Moore: One of the reminders from the Department of Agriculture said that if we were undecided what kind of pickles, to make, make them with tomatoes, such as catsup, chili sauce, tomato butter, tomato and celery relish, etc., so as I think my chili sauce is very good —it does not call for the fruit that is so popular with many cooks, —I am giving it to you.

Mrs. Perry's Chili Sauce.

Eighteen large ripe tomatoes, 2 green peppers, chopped, 1 cup vinegar, 1 teaspoon cloves, 1 onion, 1 cup brown sugar, 1 tablespoon salt, 1 teaspoon cinnamon, ½ teaspoon allspice. Boil slowly for 3 hours, then seal in steril jars, with screw tops, at once.

I make the following uncooked relish, because I think there are more vitamins in it, and it is pretty nice to mix with your chopped salads in the middle of winter.

Mrs. Perry's Uncooked Tomato Relish.

One peck ripe tomatoes, peeled and chopped and drained. The juice makes the relish too thin if left on. Chop finely 3 onions, 3 cups celery, 3 green peppers either hot or mild, 1 cup sugar, ½ cup salt, 1 oz. musard seed, 1½ pints scalding hot good quality vinegar. Mix well, put in sterile jars, and seal without cooking. Mary P.

I made a batch of the uncooked relish this morning and expect great things of it— that mention of adding it to winter salads made it sound most attractive to me. Thanks.

Of Interest to Women

Cavan News

Miss Pearl Richards of Toronto is visiting her parents, Mr. and Mrs. S. Richards.

Mr. and Mrs. Austin Warr of Peterborough and Cpl. Foster of Kingston were guests of Mr. and Mrs. Ira Gillis over the week-end.

Miss Margaret Elson has gone to Peterborough where she has taken a position with the Western Clock Company.

Mr. and Mrs. Lloyd Sutton and Mr. and Mrs. Ira Gillis motored to Muskoka on Sunday and Miss Audrey Keene who has been holidaying there for the past week returned home with them.

Mr. and Mrs. O. V. Carley and little niece have returned after spending two weeks vacationing with friends in Blackstock and vicinity.

BABY'S CRY IS NOT ALWAYS TEMPER

DISTINGUISH between your baby's cry of pain and cry of temper. When it's the "pain cry" give Baby's Own Tablets at once. Mrs. May Mundy, of Toronto, finds they work every time.

"I am the mother of nine children, three of them prize babies, and Baby's Own Tablets have been my only medicine in raising them to the healthy children they now are. As soon as my children became a little feverish I at once gave them Baby's Own Tablets and in a very short time the fever disappeared and the children were normal again."

Equally effective for diarrhoea, upset stomach, simple croup, teething troubles and other minor ailments of babies.

Quickly effective. Sweet-tasting — *easily crushed to a powder, if desired.* Contain no opiates or stupefying drugs. Each package gives an analyst's report. Get a package today. Sickness often strikes in the night. 25 cents. Money back if you are not satisfied.

Make Your Own Chocolate Syrup with **FRY'S COCOA**

Take ½ cup of FRY'S COCOA and ¾ cup of sugar. Mix well together dry. Slowly add ¾ cup of boiling water, stirring meanwhile. Boil for one minute. Then pour into a clean dry glass jar. Cover and let cool. Keep this tasty chocolate syrup handy in the ice box, ready for instant use.

IDEAL FOR CHOCOLATE MILK; ICE CREAM AND DESSERTS

August Coat Event

Look ahead to next winter — Invest in that good furred coat you'll need soon! Our August coat event offers first choice of furred overcoats that will give seasons of smart wear. Starred — furred tuxedo coats (slated for No. 1 hit) — furred dress coats, furliners. If its an unfurred coat see the fashionable Chesterfields with velvet collars and the soft wool Fleeces in the seasons bright shades. Buy yours now on our lay-a-way plan. A small deposit will hold until required. Priced from ....

25.00 to 149.00

Spotlight on Fall Suits

Wonderful new suits you can bank on now thru fall They're superbly tailored, right any where, any time, any place. — See the new, new tunic suits, smooth Cardigans, and especially the soft little dressmaker suits that are slated for Big fall success! Black and the seasons bright shades. Regular and half sizes. Priced from **8.95**

Robert Fair & Co. Ltd.

ANN PAGE VITAMIN "B" CANADA APPROVED

Oven fresh VARIETY **BREAD**

Ann Page White Bread Vitamin "B"
• WHITE • WHOLE WHEAT • CRACKED WHEAT — 2 24 oz. loaves 15¢
New Sandwich LOAF 2 24 oz. loaves 17c
RAISIN LOAF 24 oz. loaves 13¢
RYE BREAD 24 oz. loaves 10¢
A&P Self Service Food Stores

BUTTER	Silverbrook, First Grade	lb.	37¢
Orange Pekoe TEA	A & P Nectar	½ lb. pkg.	39¢
PEAS	Banquet Brand St. 20-oz. Tin		11c
Iona Grape JAM	32-oz. jar 2 Coupons		28c

SHREDDED WHEAT		2 pkgs.	23c
SPARKIES	Quaker Puffed Wheat	2 pkgs.	13c
SOUP	Campbells Veg., Beef	2 tins	19c
MEAT SPREADS	Hedlunds	7 oz. tin	19c
SUGAR	Fine granulated	5 lb. bag	39c
EVAP. MILK	A & P	2 16 oz. tins	17c
CHIPSO	large	2 pkgs.	43c
CHIPSO	Giant	pkg.	49c
IVORY SOAP	Personal	3 cakes	13c
IVORY FLAKES	large	pkg.	22c

AP Garden Fresh FRUITS AND VEGETABLES

APPLES	Duchess, Combination grade	6 qt. bask	39¢
PLUMS	Ontario	6 qt. bask	89¢
CANTELOUPES	Salmon flesh	lb.	6¢
GRAPES	Blue Ribier or Red Malaga	lb.	23¢
CELERY HEARTS	White or Pascal	bch	10c
POTATOES	Canada No. 1	10 lbs.	29¢
CORN	Golden	doz.	25¢
PEPPERS	Green, sweet extra large	3 for	10¢
PEACHES	No. 1 6 qt. bskt 95¢	No. 2 6 qt. bskt	83¢

LOBSTER	New pk	½ lb. tin	59c
A & P Choice PUMPKIN		2 28-oz. tins	21c
KAM		tin	30c
TISSUE	Queensbury	3 rolls	25c

CHEESE

NEW		lb.	29c
LOAF	Plain	lb.	35c
OLD CHEESE		lb.	39c

For a Refreshing Hot Weather Beverage try— ICED A & P COFFEE
Two Delicious Blends Custom Ground
BOKAR Vigorous and Winey lb. 35¢
8 O'CLOCK Mild and Mellow lb. 29¢
1-lb. per Coupon

A & P MONEY BACK GUARANTEED MEATS

Steaks or Roasts

SIRLOIN		lb.	44¢
WING		lb.	46¢
PORTERHOUSE		lb.	48¢
BLADE		lb.	23¢
SHORT RIB		lb.	25¢
LAMB	Fresh Spring LEGS lb. 45¢	FRONTS lb.	25¢
CHICKENS	Fresh Roasting 4 to 5 lb.	lb.	37¢
FOWL	Fresh boiling 4 to 5 lbs.	lb.	31¢
SMOKED HAMS	Whole or either half	lb.	39¢
PORK SHOULDERS	Smoked picnic style	lb.	33¢
MAPLE LEAF or ROYAL SIDE BACON	Smoked, sliced	lb.	42¢
FRESH COHOE SALMON	piece, lb. 37¢	Centre cuts or steaks, lb.	39¢
SWIFT'S LUNCHEON MEAT		lb.	39¢
CHICKEN ROLL		lb.	35¢
BEEF BOLOGNA	Sliced	lb.	20¢

FOODS	Heinz Infants	3 tins	25c
NUTRIM	Baby Cereal	8 oz pk	29c
CORNSTARCH	Durham	pkg.	9c
VINEGAR		2 16 oz. btls	25c
CERTO		btl	25c
PAROWAX		pkg.	12c
RINGS	Rubber	pkg.	5c
RINGS	Metal	doz.	25c
MEMBA SEALS		pkg.	9c

A & P FOOD STORES

The Examiner

CLASSIFIED ADVERTISING RATES

Cash with order: 1½c per word per insertion; 35c minimum for first insertion; 45c minimum with box number.

If paid within five days, 2c per word per insertion.

After five days, 2½c per word per insertion.

Refunds must be claimed within thirty days.

The names and addresses of box-holders are confidential and cannot be given under any circumstances.

THE PETERBOROUGH EXAMINER reserves the right to classify edit or reject any classified advertising copy. Read your ad at the first insertion. The Examiner will not be responsible for more than one incorrect insertion. Copy accepted up to 1 p.m. each day for insertion the same day except Saturdays when copy must reach the Examiner before 10 a.m.

Birth Notice	75c
Card of Thanks	75c
Engagement Notice	75c
Marriage Notice	75c
Death Notice	75c
In Memoriam	75c

The above charge is for 50 words—over 50 words 2c per word is charged. Coming Events — First insertion 20 words or less minimum charge 50c. Subsequent consecutive insertions 40c per insertion. Over 20 words, 2c per extra word per insertion.

TELEPHONE 4641

Births Marriages Deaths
In Memoriam, Cards of Thanks

BIRTH

WILSON—To Mr. and Mrs. Gerard Wilson, 481 Wellington street, the gift of a son of August 24 at St. Joseph's Hospital.

DEVLIN—On Sunday, August 20, at St. Joseph's Hospital, to Mr. and Mrs. A. Devlin, a son.

JAKINS—A. C. 2 Kenneth R. Jakins and Mrs. Jakins wish to announce the birth of a son, (a brother for Patty) on Wednesday, August 23, 1944 at Nicholls Hospital.

MARRIAGE

GRANT — SUCCEE — The United Church, Baptiste was the setting of a pretty wedding recently; when Rose Grant daughter of Mr. and Mrs. Herb. Grant became the bride of Cecil W. Succee, oldest son of Mr. and Mrs. W. Succee, Peterborough. Rev. Terrill officiated and Mrs. Story played the wedding music.

Given in marriage by her brother Dalton Grant, the bride looked charming in street length white silk jersy on long torso lines, with shirred bodice and three quarter length sleeves. She wore a shoulder-length veil and carried a bouquet of fushia and gladioli. She was attended by Miss Jane Succee, sister of the groom, in white sheer, and carried a bouquet similar to the bride. The best man was Pte. Alex Grant home on furlough, brother of the bride.

Following the ceremony, a dinner was held at the home of the bride's mother for about 25 guests. The happy couple will reside in Baptiste.

DIED

WALKER—Hazel Shannon Walker, formerly of Peterborough, killed accidently in Cleveland, Ohio, dear mother of Ethel, and beloved sister of Bertha, Rene, Gertrude, Mable and brother Darral.

ENGAGEMENT

Mrs. E. G. Kelly, Chamberlain St., wishes to announce the engagement of her youngest daughter, Irene, to Vernon, son of Mr. and Mrs. Daniel O'Donoghue, Roger street. Wedding to take place quietly the latter part of September.

The engagement is announced of Annie Isabella, daughter of Mrs. Yeo and the late Mr. S. D. Yeo, Orono, to Stanley Heaslip Sharpe son of Mr. and Mrs. Bruce Sharpe Ida. The marriage will take place early in September.

Mr. and Mrs. Wm. Darling of Warsaw wish to announce the engagement of their eldest daughter Iris Irene to Arnold C. Ferguson of 261 Hunter Street and the late John M. Ferguson. The wedding to take place early in September.

IN MEMORIAM

FETTES—In loving remembrance of Mrs. George Fettes who passed away one year ago today, Aug. 24, 1944. Sadly missed by husband and son and sister.

FLORISTS

TURNBULL'S FLOWERS LIMITED, 441 George. Phone 7583—Nights 3257

COMING EVENTS

First insertion, 20 words or less minimum charge 50c. Subsequent consecutive insertions, 40c per insertion. All over 20 words, 2c per extra word per insertion.

REGULAR OLD TYME DANCE Friday night Silver Slipper. Music supplied by Monaghan Mountaineers.

DANCE AT RYE'S PAVILION Thursday, August 24. Graydon Sheldon Orchestra. Modern and Old Time Dancing. Admission Ladies 35c, Gents, 50c. Tune in CHEX 6.00 to 6.30.

DANCE AT HIAWATHA WEDNESday, Aug. 23. Minifie's Orchestra. Admission 50c and 35c. Proceeds for Overseas boxes.

CARD GAME — SACRED HEART Club Room Wednesday night at 8.30.

In Memoriam Verses

A booklet from which in Memoriam verses may be selected is available at the Advertising counter of The Examiner. Telephone Classified Dept. 4641.

Coming Events
(Continued from Preceding Col.)

DANCE AT VIAMEDE PAVILION Friday, August 18, Graydon Sheldon and his Variety Band. Admission 50c.

AUGUST MEETING PETERBOROUGH Active Army Auxiliary Thursday, August 24, at 8 p.m. at the Y. W. C. A.

DANCE TO-NIGHT AT THE Lakefield Pavilion. Good music and large roomy floors. Dancing every Thursday and Saturday nights.

BINGO WILL BE HELD TONIGHT in the Legion Hall at 8.15. The main prize will be $36.00 with one prize of $5.00, 4 of $2.00, with other good prizes. We have been enabled through your patronage to contribute more than $2,000.00 to the British War Victims Fund. Admission 25c. Extra card 10c.

PERSONALS

CORNS AND CALLOUSES MEAN misery—"LLOYD'S CORN AND CALLOUS SALVE" means instant relief 50c at Bogue's Lynch's Finn's and Tamblyn's Drug Stores.

SPIRELLA FOUNDATIONS. 3011.

RAWLEIGH'S PRODUCTS 360 SIMCOE Telephone 3055.

FULLER BRUSH REPRESENTATIVE Telephone 9778.

FULLER SALESMAN F. DAWE, 451 Water. Telephone 4789.

AVON REPRESENTATIVE. 548 Bethune Street. 3194.

Custom Tailoring

DOES YOUR COAT OR SUIT NEED Altering? Have it done now. Tony Pepe, Greene Building. Dial 4295.

Piano Tuning

WILLIAM POTTER, PIANO TUNING and Repairing (formerly Heintzman) Dial 9462.

PIANO TUNING AND REPAIRING — Fred Walker, Heintzman & Company, Toronto. Mail orders to CHEX or Telephone 9496.

3a Hairdressers 3a

EXTRA SPECIAL OIL WAVE, $6.50 FOR $5.00. Rosanne Beauty Salon, Kresge Building. Dial 6837.

MARY MARINO ADVISES ONE OF her better Cream Waves for that hard to curl, and dry hair. Dial 8663.

DAFOE'S BEAUTY SALON WILL BE Closed from August 14 to 28 for Holidays.

SPECIALS — END PERMANENTS $1.00 up. Oil Permanents $2.50 up. Downer's. Dial 8874.

SPECIAL RE-CONDITIONING PERMAnent, $7.00. Paris Beauty Salon, 184 Hunter Street W., opposite Bell Telephone Co. Telephone 5311.

FOR SALE

4 Miscellaneous 4

GENERAL ELECTRIC CABINET RADIO 7451.

DROPHEAD SINGER SEWING MAchine; Club Bag, practically new. Telephone 4113.

CONSOLE RADIO, GOOD CONDITION 35 Howden Avenue.

NAVY PRAM, GOOD CONDITION Telephone 8190.

FOLDING PRAM, WITH STORM COver for $10.00. Also Coal Oil Stove, 718 Charlotte (Hatton Property).

MASON & RISCH PIANO, GOOD CONdition, Tuned and Delivered. Parks' Studio, 208 Charlotte.

WORMS, MINNOWS 172 ADELINE.

KITCHEN RANGE. 382 STEWART.

SPECIAL — CORONETTE SILK FISH Lines, 18, 24, and 30 lb test, any length. Limited supply. 492 McDonnel, after 5.30, side entrance.

PLUMBING AND HEATING MATERials. Installations and Repairs. J. J. Carter, 177 Antrim. Dial 8242.

TOMATOES, $1.00 BUSHEL. DIAL 4091 or 5092.

ADAM HALL CAMP STOVE, SMALL Range suitable for Cottage, Box Stove. Apply Windsor Hotel, Buckhorn.

FOR SALE—DELCO LIGHTING PLANT 32 Volts, 1,500 Watts, and Batteries, 1 H.P. Motor and Control Box, ¼ Motor, all like new. George W. Ottment, Norwood, Ontario.

THE JUICE MASTER
THE ANSWER TO YOUR JUICING PROBLEMS
—This Machine will make easily and efficiently Two Quarts or more of Juice in five minutes, so is suitable for home and commercial use.
—The Juice of Fruit and Vegetables quickly builds up the body and raises the resistance to disease.
—Ask for a Demonstration To-day.
F. H. JOHNSTON
Corner George and McDonnel
TELEPHONE 4697

JOHNSON SEAHORSE OUTBOARD Twin, 2½ Horse-power, good condition. 291 Prince.

BE PREPARED
FOR FALL AND WINTER
GET YOUR
Beach
Clare Jewel
Empire
Stove and Heater
From The Exclusive Dealer
HUFFMAN FURNITURE CO.
274 GEORGE ST. PHONE 7556
Service and Repair Parts For All Makes of Stoves

WHITE ENAMEL COMBINATION COOK Stove, Dressing Table, Chair and Mirror, Extension Kitchen Table, Six Chairs, Steel Double Bed, Walnut finish, complete, Two Kitchen Chairs. 511 Stewart.

CREAM ENAMEL COAL AND WOOD Stove, practically new; 2 Quebec Heaters. Apply 234 Murray.

SEWING MACHINE, IN GOOD CONdition. Dial 6315.

TABLE RANGE, BED AND SPRINGS.

FOR SALE

4 Miscellaneous 4

10 x 12 TURNER TENT, UNDERWOOD Typewriter. Telephone 6908.

BOY'S BICYCLE, GOOD CONDITION, reasonable. 616 Yonge Street.

MOTOR BICYCLE. TELEPHONE 8086.

QUEBEC HEATER, WITH OVEN, HOT Water Front, Warming Shelf, Pipes; Lady's Winter Coat, 16; Tuxedo, 38. 630 Stormont Street.

JUST RECEIVED—UPRIGHT MAHOGany Piano, Tuned and Delivered. Special $89.50. Parks' Studio, 208 Charlotte.

SINGLE CYCLE OUTBOARD MOTOR, and Addindex Cash Register. 423 Water. Telephone 7151, 8 a.m. to 6 p.m.

COAL AND WOOD ANNEX AND PIPES enamel top. Telephone 4416.

PLAY PEN, LARGE TRICYCLE, TO Trade for Medium size. 161 Albertus Street.

GIRL'S BICYCLE. 270 DUBLIN.

MAN'S BICYCLE, IN GOOD CONDItion. Apply 21 Cameron Street.

TWO MEN'S SUITS, SIZES 38 AND 40, good condition. 190 Perry.

USED BRICK AND LUMBER, IN THE Mill Building known as 165 Dublin Street. Apply to A. Jenkinson, Executrix, 719 Bethune Street.

PIANO AND BENCH. 219 DUBLIN.

HAND CROCHETTED TAPLE CLOTH, 15. 99 Aylmer.

GO-CART, IN GOOD CONDITION. 217 Braidwood.

MEDIUM-SIZE SAFE. WRITE BOX 223, Examiner.

ELECTRIC RAZOR, SCHICK COLONEL almost new. Write Box 224, Examiner.

5 Dogs, Cats, Birds, Etc. 5

COCKER SPANIEL PUPPIES. HEDGley Kennels. 4906.

DOGS BOARDED. HEDGLEY KENnels Port Hope Highway. Telephone 4906.

COLLIE DOG FOR FARM, ABOUT SIX months old. Telephone 5506.

7 Livestock and Poultry 7

HOLSTEIN SPRINGER, DUE TO freshen early in September. Apply to Charles Hubbel, Norwood.

70 YEAR-OLD WHITE LEGHORN Hens, half laying, $1.00 each. Apply Roy Webster, Route 8, Peterborough.

NINE PIGS FOR SALE, 6 WEEKS OLD M. E. Barber, 40 Howden Avenue.

20 DURHAM TWO-YEARS, 10 YEARlings. Harold Wilson, Keene.

FAT CATTLE. 2 RING 12, DOURO.

10 PIGS, 7 WEEKS OLD, J. COOMBES Fraserville.

ONE TEAM OF FIVE-YEAR-OLD Mares, sound and good. Also 14 Cords Mixed Hardwood. Thomas J. Cardwell, Westwood.

PIGS, 10-12 WEEKS. 20 RING 12, Keene.

SEVEN PIGS, 8 WEEKS OLD. ROAN Colt, 3 years. Bay Horse, 8 years. Dial 8004.

HEREFORD COWS, 4 YEARS OLD, freshening September and October. Telephone 3669.

140 ROCK PULLETS, 5 MONTHS OLD, laying. Telephone 5034.

2½-YEAR-OLD RED AND WHITE Heifer, Week-old Heifer Calf at side. Telephone 5027.

TWO YOUNG SOWS, DUE NOW, $40.00 each. Alain Mann, Peterborough.

7x Farmers' Needs and Supplies 7x

TRACTOR, CUSTOM WORK. TELEphone 4511.

THREE-FURROW COCKSHUTT TRACtor Disc Plow. Apply L. Perry, Route 3, Peterborough.

STRAW
WHEAT, RYE AND OAT STRAW is needed for Manufacture into Strawboard at Mill of
HINDE & DAUCH PAPER CO. OF CANADA, LTD.
Trenton - Ontario
Phone No. 1, or see your nearest Presser.

CASE THRESHER ON RUBBER, EXcellent condition; 28" Rumely Thresher; Massey-Harris 12-20 Tractor on rubber; 10-20 McCormick-Deering, 2 Allis-Chalmers; 4 Disc Tractor Plow, 2 Good Gang Plows; 6 ft. Mower, like new; 10" Hammer Mill, Silo Filler. Walter Elliott, Stirling.

MASSEY-HARRIS THREE-FURROW Tractor Plow. Dial 6011.

WANTED, CORN BINDER. JOE SULlivan, 35 ring 24, Keene.

WANTED, ENSILAGE CUTTER. STATE price and size, Leslie Greacen, Roseneath.

8 Real Estate 8

Cameron, 4 rms, 3 Lots	$1,800
South, 6 Rms, Brick, no sewer	$2,600
South, 4 Rms, Bungalow	$3,200
Central, 7 Rms, Brick, modern	$3,300
East, 7 Rms, Brick, modern	$4,000
North, 5 Rms, modern, new	$5,000
West, 10 Rms, make Duplex	$8,000

Several Homes, with Vacant Possession
J. A. GIBBS, 141 Hunter St. 3843.

FOR SALE—
$7,500—8 Rooms, Homewood Avenue, H. W. furnace, Lot 60' x 120'. Nice home.
$12,000—190 Acres, Good Buildings, Dairy Farm, 24 Cows, 13 Heifers, full line Machinery, A1 milk contract, 1 mile from Lakefield — a going concern. Immediate possession.
$5,500—Modern Duplex, West-end.
WALTER NUGENT
187 Charlotte Street. Telephone 3040

SIX-ROOMED FRAME HOUSE, ON Lake Street, $2,600. Apply 182 Lake.

SOLID BRICK DOUBLE HOUSE AND Corner Lot, Queen Street, Norwood, to Close Estate. Apply Miss Ruth Harper, Box 71, Norwood, Ontario. Telephone 9490 Evenings only.

Large Brick House, Vacant Now, on Gilmour Street, extra lot, steam heating. Make good Duplex. A good buy $6,000
6-Room House, central, with plumbing. Terms $2,500
6-Room House, oak floors down, furnace, electric light, ¼-Acre Lot, edge of Bailieboro. Vacant now $1,000
Number Good Farms, all districts. Good buys. See us—
P. E. RUTHERFORD
146 Hunter Street. 3602

FOR SALE, NEW BUNGALOW, FIVE Rooms, full plumbing, furnace. Apply 89 Dufferin Street.

200 Acres, 160 Working, Barn 50 x 80 cement stabling, steel stanchions water bowls, 2 silos, electric milk cooler, milking machine, Frame House, 7 Rooms, hardwood floors, furnace, electric, double garage, milk contract, close to Village $12,500
100 Acres, five miles from City, barn stone foundation, water in barn, Frame House, 7 Rms, electric $4,500
Frame 6 Rooms, 3-piece bath, furnace, hardwood floors, garage $2,800
Bungalow, 5 Rooms, modern, West side $5,500
M. STOREY
374½ George St. Telephone 6373

FOR SALE

8 Real Estate 8

10 Acres, 7 Rooms, electricity	$3,500
4 Acres, Bungalow, modern	$4,000
7 Rms, East City, modern	$5,800
7 Rms, Benson Avenue	$6,500
7 Rms, Modern Brick, in Lakefield. Immediate possession	$3,500

W. NUGENT
187 Charlotte St. Telephone 3040

Cottages for Sale or Rent

TEN DOLLARS WEEKLY — COTTAGE for Rent, on Chemong Lake, safe beach. Dial 7032.

WANTED, LOTS ON BUCKHORN Lake. Give position and size, Box 225, Examiner.

COTTAGE FOR RENT, CHEMONG Park, August 26 to September 4. Telephone 6985.

FURNISHED COTTAGE, ON LAKE Katchewanooka. Telephone 9054.

Summer Resorts

RESERVATION NOW AVAILABLE AT Homelike Inn, Cobourg, Ont. Telephone 871.

9 Business Opportunities 9

WATER POWER CHOPPING MILL, OR Rent. Rowland, Fraserville.

10 Used Cars 10

1932 FORD V8 COACH, SERIAL NO. C18D9177, good condition, six tires, $250.00. Herman Lewis, 483 Albert Street, Peterborough.

1934 V8 COACH, RADIO AND HEATER C18G185, 5 tires, motor and body in good condition, $425. Doran, 482 Cambridge Street.

1932 FORD, A1 CONDITION, 5 EXTRA good tires, manifold heater; No. CBG-1688. Price $300. Apply 332 Water, after 7 p.m.

1932 PONTIAC COACH, 5 HEAVY TIRES like new, 162455, $375, or would Trade for Coupe, Roadster, or Heavier Car. Apply Parkhill Service Station, corner Water and Parkhill (Harold Lancaster, 554 Aylmer, after Seven.)

1930 CHEVROLET SEDAN, 492B48, 5 tires, $145. Apply Parkhill Service Station, corner Water and Parkhill (Harold Lancaster, 554 Aylmer, after Seven).

1931 FORD MODEL A CABRIOLET, Serial No. 448264, 5 good tires, $250; engine recently overhauled—on Market Square, Saturday. H. Little, Millbrook.

1929 MODEL A FORD COUPE, SERIAL CO12580, 5 good tires, manifold heater, motor A1 condition, $115.00. Arnold Boyle, 332 Reid.

1931 PONTIAC SEDAN, 1539891, EXCELlent condition, good tires, spare, defroster, manifold heater, $235. Fred Hope's Service Station, Parkhill Road.

1930 MODEL A FORD ROADSTER, SErial CA7040, motor recently overhauled, 6 tires, $175. Apply Lancaster's Garage, 173 Brock Street.

1931 CHEVROLET COACH, SERIAL 561488, 5 good tires, heater, defroster, trailer bar, $250.00. Thursday after 7 p.m., Saturday after 1 p.m.—302 Boswell Avenue.

1931 DESOTO SEDAN, IN PERFECT condition, 5 good tires, Serial 9600167, heater, $250.00. E. Lloyd, 614 Stewart.

10a Used Trucks 10a

2½-TON MAPLE LEAF, COMPLETELY overhauled, Chassis and Cab, Serial 91683-O-2817, $735. 270 Charlotte.

TO RENT

11 Miscellaneous 11

GARAGE. 490 GILMOUR.

CAMPING OUTFIT, TRAILER WITH Tent at Cobourg Camp, 6 Dollars per week. 3373.

11x Apartments To Rent 11x

HEATED APARTMENT, FURNISHED, adults, garage. 709 Water.

IN LAKEFIELD, 4-ROOMED APARTment for Man and Wife, $8.00. Write Box 524, Lakefield.

APARTMENT, HEAT, WATER, LIGHTS adults only, $35.00. Write Box 229, Examiner.

MODERN, HEATED DUPLEX, SEPARate entrance, Sunporch, garage, $38; adults. Write Box 227, Examiner.

11xx Houses To Rent 11xx

NEW FIVE-ROOM BUNGALOW, WIRed for electric stove, vicinity C.G.E. Possession October 1. Write Box 237, Examiner.

12 Rooms 12

LARGE, LIGHT HOUSEKEEPING Room. 701 George.

TWO BRIGHT, WARM ROOMS, UNfurnished. 605 Rubidge.

FURNISHED BEDROOM. 510 WATER.

LIGHT HOUSEKEEPING ROOM, SUITable for Two. Dial 8837.

STUDENTS, FURNISHED ROOM, Board or Cooking facilities, central. 582 Aylmer.

WANTED

13 Rooms Wanted 13

LARGE BED-SITTING-ROOM, WITH Kitchenette, central preferred. Write Box 232, Examiner.

BED-SITTING - ROOM, CENTRAL. Call 8504.

13a Apartments Wanted 13a

APARTMENT, BY SEPTEMBER 1. NO children. Write Box 226, Examiner.

TWO ADULTS DESIRE SMALL Apartment or Three or Four Housekeeping Rooms, by September 1. Write Box 222, Examiner.

FURNISHED OR UNFURNISHED Apartment, 3 or 4 Rooms, Young Couple. 8502.

YOUNG COUPLE, TEMPERATE, WISH Three or Four Roomed Furnished or Unfurnished Apartment, October 15. Write Box 215, Examiner.

13b Houses Wanted 13b

SMALL HOUSE OR APARTMENT, BY September 15; references. Write Box 221, Examiner.

WANTED, HOUSE OR APARTMENT, with 2 or more Bedrooms. Will pay $45. Telephone 5181.

LARGE LOWER APARTMENT OR House, by October 1. Write Box 243, Examiner.

TO RENT OR BUY, HOUSE OR Apartment by October 1. Telephone 9394.

15 Miscellaneous 15

TO BUY, LIGHT RUBBER-TIRE WIRE Wheel Buggy. Telephone 7284-7798.

PLAY PEN, GOOD CONDITION. TELEphone 3697.

¼-25 CYCLE MOTOR, WILL BUY OR Exchange, 60 Cycle. Telephone 9022.

WANTED

15 Miscellaneous 15

TO BUY, ALFALFA OR TIMOTHY HAY (Baled). Highest price paid. Telephone Old Orchard Farm. 3669.

RABBIT HOUND, EITHER SEX. WRITE Box 242, Examiner. Dial 7697.

RANGE OIL BURNER AND PARTS, any make. Telephone 5886.

ENAMEL KITCHEN COAL RANGE Telephone 8240.

IRON, RAGS, FEATHERS, PAPER Petersiel, Bethune and Hunter. Telephone 9403.

POULTRY AND FEATHER TICKS PAY Highest Prices. M. Gishman. Dial 8298.

STOVES, FURNITURE. HUDSON Telephone 65, Lakefield.

LIVE POULTRY WANTED — MARKET Prices. A. Lantin. Telephone 6297.

LIVE POULTRY — PAY HIGHEST Prices. Florence 6823. 560 Homewood.

STOVES AND FURNITURE WANTED Telephone 4115—Nights 6294.

GOOD ALFALFA HAY. TELEPHONE 4065.

HIGHEST PRICES PAID FOR RAGS, Paper, Iron and Metals. J. Burfield. Dial 8368.

LIVE POULTRY—MARKET PRICE. M. Katz. 6908. 192 Aylmer.

18 Help Wanted, Female 18

GIRL FOR GENERAL HOUSEWORK. Apply 165 Romaine.

MIDDLE-AGED WOMAN FOR LIGHT Housekeeping, care of three children, two school age; good wages, good home. Write Box 228, Examiner.

BY SEPTEMBER 1, COOK-GENERAL for Suburban Home, all conveniences, modern electrical equipment, radio in bedroom; no washing; adult family. Telephone 9712.

WAITRESS FOR WINDSOR HOTEL AT Buckhorn. Telephone Lakefield 542-21.

MAID FOR LIGHT HOUSEKEEPING. Dial 6153.

WOMAN (60-65), GOOD HOME, TAKE charge of small House while parents work. Apply, after 5 p.m., 719 New Romaine Street.

MAID, GENERAL HOUSEWORK, TWO adults; Evenings and Sundays free if desired. Apply 314 Pearl Avenue.

FOR PART TIME WORK, 3 HOURS Daily approximately; good pay. Circulation Department, Examiner. Telephone 4641.

MAID FOR GENERAL HOUSEWORK Telephone 6214.

19 Help Wanted, Male 19

JOBBER TO CUT AND SKID ABOUT Four Hundred Thousand Feet, mostly Hardwood, in Cavan Township. Telephone Ernest Lamb, Millbrook 206 ring 2, or apply Ontario Sawmill Co., Ltd., Millbrook.

20 Employment Wanted 20

MIDDLE-AGED WOMAN DESIRES Position as Companion, capable of assisting with Housework duties. Write Box 233, Examiner.

LADY DESIRES POSITION AS HOUSEkeeper for Elderly Man. Write Box 234, Examiner.

21 Boarders Wanted 21

ONE OR TWO BUSINESS GIRLS. DIAL 8119. Central.

BOARDERS WANTED, CLOSE TO C. G.E. Telephone 9271.

BOARDERS WANTED, GENTLEMEN. Dial 5651. 183 Stewart.

FURNISHED BEDROOM, HEATED, FOR 2 Gentlemen, close to C.G.E.; good Board. Apply 183 Stewart. Telephone 5651.

ROOM AND BOARD FOR LADIES, IN quiet, comfortable Home. 217 Euclid. Telephone 9127.

WHO CAN DO IT

22b Painters, Decorators 22b

EFFICIENT, SMART STYLING for
HOME DECORATION
Interior and Exterior
"Elastica Quality Goods"
HAROLD COLEMAN
Telephone 9922. 336 George-Street

PAINTING, WALL WASHING. CELlars Whitened. 634 Union.

COLEMAN BROS. — "THE HOME OF Decorating." Established 1906. Telephone 4485. North of Brock Street.

INTERIOR AND EXTERIOR PAINTing. Sprayed Painting. For Estimate, Dial 5963.

JACK FOWLEY, PAINTING AND DEcorating. Estimates Free. Telephone 6760.

PAPERHANGING AND PAINTING — Reasonable Prices. Telephone 4514—Hudson.

22f Miscellaneous 22f

DUSTLESS FLOOR SANDING. WILliam Higgins. Dial 8887.

DUSTLESS FLOOR SANDING — WILliam Higgins will Suspend Operations for Holidays from August 5 to 19.

LAWN MOWERS SHARPENED $1
Called For and Delivered Extra
Guaranteed to Cut or Money Refunded
Wanted—Old Lawn Mower to Rebuild
Highest Prices.
CHARLTON BROS.
Lawn Mower Service
Cor. Wolfe and Rubidge. Phone 6884

WINDOWS WASHED AND LAWNS Mowed. 634 Union.

SEWING MACHINES REPAIRED Stuart, Dial 5287. 884 Division.

DUSTLESS FLOOR SANDING. — Graham, 9007; Night 8607.

CARPENTER WORK, GENERAL REpair, Paperhanging. E. Killingbeck, 215 Braidwood.

SHELVING. APPLY AT BORLAND'S Drug Store, Ashburnham, or Telephone 8342.

Carting

CARTAGE AND MOVING. CALL 6685.

25 Nursing 25

REGISTERED NURSE AVAILABLE Telephone 9436.

EXPERIENCED PRACTICAL NURSE, good references. Telephone 3071.

25x Dressmaking, Sewing 25x

DRESSMAKING, TAILORING, ALTERations. Telephone 4936. 469 Harvey.

Electrical and Radio Service

WHO CAN DO IT

Bricklaying

BRICKLAYING, CHIMNEYS REBUILT Foundations Plastered, etc. Telephone 9836.

LOST

CHILD'S NEW WAGON, RUBBER tires. Reward. 422 Park North. Telephone 3885.

SMALL BEAGLE DOG, FACE HALF white, half brown. Reward for any information. Archie Wilson, Apsley.

ON GEORGE STREET, BETWEEN Blood Donor Clinc and Centre Theatre, Pin, in shape of Swan, which has sentimental value to owner. Return to Mrs. John Charlton, Lakefield, or Leave at Blood Donor Clinic.

CHILD'S TWEED COAT. REWARD. Telephone 9475.

FOX FOOT BROOCH, WITH SILVER clip, valued as keepsake. Telephone 3386.

ONE GREEN TRUCK RACK. TELEphone 3669. Old Orchard Farm.

WHITE HOUND, WITH BLACK SPOT on side, tan ears, tan spot in middle of head. Finder please Telephone 9956.

MAPLE LEAF QUARTER CENTURY Club Button. 3776.

FOUND

GREEN PUNT, ON LITTLE LAKE Telephone 9848.

LOANS

LOANS
WITHOUT ENDORSERS
From $20 to $1,000 on any acceptable security. Fuss-free, confidential, friendly service.
CAMPBELL
FINANCE CORPORATION LIMITED
Subsidiary of Industrial Acceptance Corporation Ltd
169 Charlotte Street
F. M. Vivash, Branch Manager
(Above A & P Store) Phone 3520

LOANS
WITHOUT ENDORSERS

Need $50, $100 or up to $500. Get a Household Finance loan quickly and simply. Just tell us about your problem and choose a convenient payment plan. Payments shown include principal and charges at our monthly rate of 2% on a balance of $300 or less and 1% on that part of a balance in excess of $300.

Cash Loan You Get	4 Payments	6 Payments	10 Payments	12 Payments	15 Payments
$25	$ 6.57	$ 4.46	$ 2.78	$ 2.36	
50	13.13	8.93	5.57	4.73	
75	19.70	13.39	8.35	7.09	
100	26.26	17.85	11.13	9.46	$ 7.78
125	32.83	22.32	13.92	11.82	9.73
150	39.39	26.78	16.70	14.18	11.67
200	52.52	35.71	22.27	18.91	15.57
300	78.79	53.56	33.40	28.37	23.35
500	130.60	88.64	55.10	46.73	38.36

Household Finance
Corporation of Canada
Established in Canada 1928
Second Floor Lansfield Block
177 Charlotte St. (Opp. Loblaws)
M. E. Holt, Manager. Phone 5841

MONEY TO LOAN ON FIRST MORTGAGES
Easy Terms of Repayment
Apply to
PETERBOROUGH WORKINGMEN'S BUILDING AND SAVINGS SOCIETY
414 Water Street
Established Over 50 Years.

Obituary

MRS. LUCY TATE

The funeral of the late Mrs. Lucy Tate, 42 Ware street, widow of William Lawrence Tate, took place from the Comstock Funeral Home, Water street, to Welcome cemetery near Port Hope. Rev. H. Mahoney of Knox United Church officiated.

Mrs. Tate, who had lived in Peterborough for the past 28 years, coming from Port Hope, passed away in her 83rd year after an illness of a year and a half. She is survived by three daughters, Mrs. William Doughty and Mrs. Thomas Hall of Peterborough and Mrs. Kenneth Lang, Oshawa; by one son, Edward of Detroit; and nine grandchildren.

The pallbearers were Fred Stapley, Russell Williams, Eric Lang, William Doughty, Thomas Hall and Edward Tate.

PROFESSIONAL

44 Lawyers 44

W. B. GORDON—Barrister, Solicitor. Telephone 3577. 397 George Street.

P. D. SCOLLARD—Barrister, Solicitor. Bank of Toronto Building. Telephone 9939.

JOHN A. BRADSHAW — Barrister and Solicitor. 360 Water. Telephone 9894.

PECK, KERR & McELDERRY — Barristers, Solicitors. Money to Loan. Offices 415-417 Water Street. Telephone 4681. E. A. Peck, K.C., F. D. Kerr, K.C., V. J. McElderry, K.C., Walter H. Howell.

JACOB LOW — Barrister, etc. Mortgage Loans. Suite 1-2, 435 George Street (over Toronto Savings and Loan Co.). Telephone 7423 — Night 6214.

ELLIOTT, PHILP & CHANDLER—Barristers, etc. Money to Loan. Offices Kresge Building. Telephone 6675. A. L. Elliott, K.C., W. R. Philp, B.A., R. J. Chandler, B.A.

NOTICE

TO WHOM IT MAY CONCERN:
Notice is hereby given that I will not be responsible for any Debts or Accounts contracted in my name by any person without my written authority.
DATED at Peterborough, this 17th Day of August, A.D. 1944.
C. M. RISHOR.

AUCTION SALES

ENTIRE HOUSEHOLD EFFECTS, FOR Mr. William Allen, 66 Lansdowne Street, Tuesday, August 29, 1:30. Dining-room Suite, Chesterfield Suite, C.G.E. Vacuum Cleaner, Empire Cook Stove with Oil Burner, Williams Piano, Electric Hot Plate, Toaster, Lamps, Hooster Kitchen Cabinet, Lawn Mower, Beds, Dressers, Bedding, Dishes, Tools, etc.—Gordon Hancock, Auctioneer. Telephone 5021.

MR. DONALD WILSON, LOT 5, CONcession 13, North Monaghan, 3 miles west Jackson Park, Tuesday, September 12, Stock and Equipment, without reserve: John Deere Model B Tractor on rubber, 6 months old, M.-H. Tractor Plow, 2 years, 3-Section Lever Harrow new, 7' M.-H. Oil Bath Binder, 3 years, M.-H. Manure Spreader, 2 years, M.-H. 13-Disc Grain Drill, used 1 year, 10-Ft. McCormick-Deering Hay Rake, 3 years, Clean-Easy Milking Machine, with Briggs & Stratton Engine, 10" Grain Grinder; 14 Milk Cows, 14 Young Cattle, 6 Horses, 40 Sheep, 250 Pullets, 100 Hens, Wood, Posts, etc. See posters.—Gordon Hancock, Auctioneer. Telephone 5021.

AUCTION SALE — SATURDAY, AUgust 26, at 2 p.m., to be held on the Premises, 14 Cambridge Street South, Lindsay, Blacksmith, Woodworking Machines, Tools and Stock from the late John O'Leary's Shop. Positively no reserve, as this Sale is called to settle Estate. Terms: Cash. W. Weldon, Clerk. Charles Lamb, Auctioneer, Lindsay. See posters for particulars.

HOUSEHOLD FURNITURE, MRS. McKee, 31 Dennistoun, Tuesday, August 29, at 1:30 p.m.: Contents 8-Roomed House, including Oak Dining-room Suite, Wrining Desk, Hoover Vacuum like new, Whatnot, Sewing Machine, Chests of Drawers, Floor Rug A1 condition, Lawn Mower, Garden Hose, Lamp, Chair, Dishes, etc. — J. H. Miles, Auctioneer.

HOUSEHOLD FURNITURE, ESTATE of the late William A. Adams, corner of Clementi and George Streets, Lakefield, Ontario, Wednesday, August 30, 1:30 p.m.: Contents 6-Roomed House, including 9-Piece Fumed Oak Dining-room Suite, 3-Piece Chesterfield Suite, Electric Washer, Electric Iron, 3-Burner Coal Oil Stove with Oven, Sewing Machine, Bedroom Suites, Congoleum Rug, Lawn Mower, Tables, Pillows, Chairs, Lamps, Dishes, Cooking Utensils, etc.—J. H. Miles, Auctioneer.

HOUSEHOLD FURNITURE, FOR MRS. C. Horton, Port Hope Highway, 1 mile West of City, Kawartha Bus Service, on Friday, August 25, at 1:30 p.m.: Chesterfield Suite, Dining-room Suite, Electric Rangette, 2 Cook Stoves, Dressers, Beds, Chairs, Stroller, Tables, Electric Lamps, Sealers, 2 Incubators, other articles.—Gordon Hancock, Auctioneer. Telephone 5021.

Officer Casualties In High Ratio

WITH THE 1ST CANADIAN ARMY IN FRANCE, Aug. 24 — (CP Cable) — The proportion of officer casualties among the Canadian Army forces in the capture of Falaise, Trun and Chambois was higher than that among other ranks, it was revealed today.

Between Aug. 7 and Aug. 20 the proportion of casualties among officers of the rank of Lieutenant-Colonel and above was 13.67 per cent., and among all officers 12.67 per cent.

These figures compare with casualties at the proportion of 10.86 per cent. among other ranks during the same period.

IMPORTANT CALLS

Police	3535
Fire Dept.	5711
Nicholls Hospital	4691
St. Joseph's Hospital	3561
Examiner	4641

AUCTION SALES

ESTATE OF THE LATE E. C. SQUIRES Contents of 8-Room House, close to Presbyterian Church, Norwood, Saturday, August 26, 1 o'clock: Good Furniture, Electric Plates, Coal Oil Stoves, Piano. — Golden Andrews, Auctioneer.

MRS. WILLIAMSON BURGESS — BIG Furniture Sale, on the Burgess Farm, 2 Miles West of Havelock, on No. 7 Highway, Monday, August 28, 1 o'clock. No reserve. Mrs. Burgess is giving up Housekeeping.—Golden Andrews, Auctioneer.

MORTGAGE SALE

UNDER AND BY VIRTUE of the Powers of Sale contained in a certain Mortgage, which will be produced at the time of Sale, there will be offered for Sale, by
GOLDEN ANDREWS, Auctioneer,
at
Public Auction,
on FRIDAY, THE 8TH DAY OF SEPTEMBER, 1944, at the Hour of One-Thirty o'clock (E.D.S.T.) in the Afternoon, at the Farm of DANIEL DELANEY, R. R. No. 4, Lakefield, Ontario, the following property, namely:

ALL AND SINGULAR, those certain Parcels or Tracts of Land and Premises, situate, lying and being in the Township of Douro, in the County of Peterborough, and Province of Ontario and being composed of FIRSTLY: The East Half of Lot Number Ten, in the Sixth Concession of the said Township of Douro, containing One Hundred Acres, be the same more or less; SECONDLY: Part of the North Half of the East Half of Lot Number Nine, and Part of the South Half of the East Half of the said Lot, in the Sixth Concession of the Township of Douro, as more particularly in Mortgage No. 7206, EXCEPTING THEREOUT AND THEREFROM Part of the North Half of the East Half of Lot Nine, and Part of the South Half of the East Half of the said Lot, and containing 2.8 Acres more or less, and which said exception is more particularly described in Partial Discharge dated the 8th Day of May, 1925, and registered as No. 7532.

On the said Farm there is said to be erected a Dwelling House, with suitable Farm Buildings.

The Lands will be sold subject to a Reserve Bid.

TERMS OF SALE: Twenty-five per cent of the purchase money to be paid down at the time of the Sale; the balance to be secured by a mortgage with interest at Four per cent per annum.

For further particulars and Conditions of Sale, refer to
THE COMMISSIONER OF AGRICULTURAL LOANS,
East Block, Parliament Buildings,
Toronto, Ontario,
Mortgagee.
DATED at Toronto, this 18th Day of August, 1944.

Had Quebec Liquor Pays $100 Fine

TORONTO, Aug. 24.—(CP). — Robert Abernathy yesterday was fined $100 and costs or three months on a charge of illegal purchase of a bottle of whiskey.

"Here's a man who bought liquor legally in Quebec and brought it to Ontario. What's wrong with that," asked defence counsel, Austin Ross.

Police Inspector P. McMahon said: "It's wrong, because regulations stipulate that liquor consumed in Ontario must be purchased through the Liquor Control Board of Ontario. Two cases last week in this court serve as a precedent."

Magistrate Hanrahan said he felt the minimum penalty provided by law was too severe and suggested Abernathy make application to the Liquor Board urging that it be reduced.

CREATE FISH POOLS

MORPHOU, Cyprus — (CP) — An old scheme has been revived to turn artesian water near here into a neighboring marsh, forming a fishpool. A new fish vivarium for carp is planned near Cape Pyla.

SCOTT'S SCRAP BOOK —By J. R. Scott

Dutton Declines Presidency Of Hockey Loop

MONTREAL, Aug. 24 (CP)—Mervyn (Red) Dutton decided yesterday that trying to run a business in Western Canada and heading the National Hockey League just wouldn't mix and annouced that he had declined the offer of the presidency of the hockey loop, at the same time resigning as managing director of the league.

Dutton took over the job of managing director of the N.H.L. in 1942 and was offered the presidency as successor to Frank Calder at a league meeting last spring. He took the offer under advisement for the summer but yesterday he came out with the news that sent the league looking for a new president.

"I'm resigning with much regret. I'd like to stay, but it would leave me too much out of touch with my business out West. It was a mighty tough decision for me to make after 24 years in the game, but that's the way it will have to be."

Several names are being mentioned to fill the post with three newspapermen considered as possibilities: Elmer Ferguson of the Montreal Herald; Baz O'Meara of the Montreal Star, and Bobby Hewitson of the Toronto Telegram. Other names which have been suggested are: George Dudley of Midland, Ont., former president of the Canadian Amateur Hockey Association; Billy Hewitt of Toronto Maple Leaf Gardens; Leo Dandurand, Montreal sportsman, and Frank Patrick, brother of Lester Patrick of the New York Rangers.

However, the matter of the new president for the league probably will remain unsettled until league officials meet in Montreal, Sept. 8.

Peterboro Soldiers

(Continued from Page 12)

closing in. But this net was made of steel and the Canadians determined that none should get out.

Unknown to these Ontario men when they took over that key stretch of road and river Lieut.-Gen. Menni and his staff were planning a breakout. Unknown to them this Wehrmacht brass hat had ordered four Tiger tanks and one Mark five filled with gasoline from other tanks that were to be left to their fate. With these and 100 SS men in armored half tracks and backed by ordinary infantry on foot he meant to blast a way through the thin Canadian line.

The Ontario lads had scarcely dug in...they were not in position two hours...when out of the dark a savage attack was launched at them in the line below Trun. The company commanded by Maj. Jack Peterson of Peterborough bore the brunt of it, beat it off and captured the general.

Real Donnybrook.

The attack began with a blasting by the guns of the five tanks. Then followed a Donnybrook, according to the colonel as the German infantry rushed the river followed by the five tanks with their precision general snuggled inside one of them.

They over-ran the company, cutting off its headquarters and disorganizing its signals. But in the dark the company second-in-command, Capt. Jack Watt, gathered the rest on high ground 500 yards back and reorganized. They waited until the German infantry was just 40 yards away, holding their fire, and then cut loose with their machine-guns. They killed 75.

In the meantime from below, Maj. Peterson was plugging away at the tanks with his Piat gun. And also, from the high ground, two officers of an Ontario support battalion, Lieuts. Leatherdale and Howard Jackson, both of Ottawa, let the Germans have their fire. To cap it all Capt. Watts counter-attacked on the hamlet of Magney and retook it.

This company of Eastern Ontario men did one grand job here two nights ago for the loss of one officer and six men dead and seven men wounded. When dawn came they found the German remnants, those that were alive huddled in the sunken road to which they had been driven back. To our men's surprise the group included General Menni who was "just another Jerry" to them.

Altogether, inclusive of the general they rounded up 400 prisoners plus, according to the colonel, the general's diary and othes important papers, three fancy uniforms, a box of very good cigars and some very "fruity" soap—all in his escape tank.

In addition to more than 100 German dead they "killed" three of the German tanks.

Glad To Be Rid Of Him

The general, a big fellow who spoke little French, wore the iron cross of 1914 and of 1939. He was brought to the colonel's headquarters just after first light. The colonel sent him back to a higher headquarters.

"Did you give him breakfast," I asked. "Heavens no," he replied. "I haven't had breakfast myself and besdies I had no time at the moment to waste on generals. No, I just sent him on his way and glad to get rid of him."

Shortly after midnight last night the Germans staged another attempt to get through this unit's positions. But they were hammered fearfully by their machine-guns and Canadian artillery cut them to pieces. According to the colonel, not one German succeeded in penetrating to their positions.

Such is a sample fo the fighting which the Canadians have been doing in the month of the gap since they took Falaise. I asked the colonel, an Ottawa man, to tell me something of his regiment's job on the road to Falaise and beyond it to Trun. Things have been moving so fast and he was so tired, that he had difficulty giving me events in sequence.

On Objective in Hour.

His regiment was part of the infantry borne in armored carriers which, with tanks, attacked the valley of the Laizon in the Canadian assault on the last German positions before Falaise which broke the Germans finally and led to the plugging of the Falaise gap and the cutting off and cutting up of the German 7th Army.

His battalion advanced 6,000 yards that day across the Laizon and was on its objective within 55 minutes. They fought through a smoke barrage, laid down by our guns to cover them, so thick that they could scarcely see.

The woods in the valley of the Laizon, with the tanks using the roads, proved too thick to let the carriers through so the men jumped out of their vehicles and went through them on foot. On the way they knocked out one German tank with their six pounder gun.

It as their first tank "killed" for sure and they did it surely—an anti-tank gunner's dream, according to the colonel. They only fired three shots at it. One plugged the turret, a second holed the driver's compartment, and the third the engine.

There was a stiff fight for the chateau some distance beyond the Laizon on high ground. With a Tiger tank, dug in on one side and the river on the other it had to be carried by frontal assault.

One man did a great job there with his flame thrower. He was L.-Sergt. G. T Gurnock of Carp, Ont., and his crew, L.-Cpl. Poitras and Gnr. E. T Blair, Fergus, Dickenson of Listowel, and George Pigeau. Advancing under fire, they destroyed four enemy machine-gun nests and roasted out the infantry.

Foe Fled, Screaming

"The enemy ran out screaming," said the colonel. "It was the first time I have heard Germans scream and it was not without satisfaction. That was the end of their position. After Gurnock got through there just wasn't any more."

It was at the chateau that Cpl. Donald Richard N. Nicholas of Campbellford, did a job of initiative, devotion and courage which, according to his colonel, really led to its capture.

"As his platoon was advancing," the colonel related, "it was pinned down b;y murderous fire from the direction of the chateau and its officer was mortally wounded. Without orders, Cpl. Nicholas picked up his Bren gun, stood up and shooting from the hip, advanced alone. He killed four Germans and his boldness caused 30 others to surrender."

Companies commanded by Maj. Jack Shothard of Ottawa, in the van, and by Maj. J. F. Peterson of Peterborough, were the first infantry across the Laizon.

From this point, the regiment swung over to the Caen-Falaise road and captured and held the bridge on this main highway crossing the Laizon. That night they were relieved but they marched through the dark to Epany, crossed the river Dives without fighting and took up positions some 15 miles south of Beaumars, which they held until relieved again when they went to their present positions at Trun, where they closed and held the gap against all comers.

Such has been one Ontario battalion's job in this recent epic fighting which has smashed the German army and won the deisive victory heralded by Gen. Montgomery. These men of ours surely have their tails up and are raring to go onward and forward right to Berlin.

Gets Promotion

OTTAWA, Aug. 24.—(CP).—Maj. William Davidson Busk, 56, of London, Ont., has been promoted to the rank of Acting Lieutenant-Colonel and appointed paymaster for Military District No. 3 at Kingston, Ont., Defence Headquarters announced last night.

War's End Will Cut Aluminum

WASHINGHTON, Aug. 24.—(AP).—A government expert cautioned to-day that post-war utilization of the United States' mushroomed aluminum producing capacity "may be far more difficult and take longer to solve than did the expansion of production from 327,000,000 pounds to 2,100,000,000 pounds in three short years."

Writing in the current issue of "Domestic Commerce," published by the United States Commerce Department, Walter A. Janssen, chief of the Department's metals and minerals unit, said:

"Obviously the industry cannot immediately utilize in peacetime this mushroomed wartime plant.

"Airplanes will doubtless yield to other products of the transportation industry, which has been the largest single consumer of the metal."

However, Janssen said civilian suppliers, "denied the opportunity of obtaining aluminum at 15 cents per pound because of wartime restrictions, may already have developed plans for utilising surprisingly large tonnages."

Farmers Glad

(Continued from Page 13)

If the supply decreases any time we have that 74 per cent to fall back on and we simply divert from the manufactured products the milk we need to make up the requirement for the bottle trade."

Peterborough city went without rain twenty-three days, according to the records at the waterworks pumping station.

SALLY'S SALLIES

Registered U. S. Patent Office

Copr. 1944, King Features Syndicate, Inc., World rights reserved

"I see the Joneses are home again."

BARCLAY ON BRIDGE

WEAKNESS A VIRTUE

THERE IS a time when weakness in high cards is a virtue. That is when you are making an overcall of the opponent's suit bid with a different suit which can be shown at the range of one, if you have a satisfactory amount of total trick-taking ability in the one suit you called. You know, holding length like that, with little high card strength, that you cannot take much on the defense against your opponents. As near as you can tell, a game for them is likely unless you interrupt the free course of their bidding.

North: ♠ Q J 10 6 4 ♥ 10 5 ♦ A 6 5 ♣ J 9 4

West: ♠ A 8 7 ♥ A 9 6 ♦ K Q J 10 8 4 ♣ K

East: ♠ K 5 ♥ K J 8 3 ♦ 9 7 ♣ Q 8 7 5 3

South: ♠ 9 3 2 ♥ Q 7 4 2 ♦ 3 2 ♣ A 10 6 3

(Dealer: West. East-West vulnerable.)

West	North	East	South
1. 1 ♦	Pass	2 ♣	Pass
2 ♦	Pass	2 NT	Pass
3 NT			
2. 1 ♦	1 ♠	2 ♣	2 ♠
3 ♦			

Many things happened on this deal in a national tournament. The bidding at two tables is recorded above.

It was easy for East and West to reach a game contract at the first table, and play for the contract proved easy after a heart lead presented the declarer with a gift trick. In fact, five-odd were made. At other tables, with a spade lead, three got made because diamonds were played before clubs.

North prevented the game contract at the second table by injecting an overcall which was thoroughly sound. He had three playing tricks in spades and one in diamonds, a total of four. If he took no more and was doubled that would mean getting set only three tricks, a worthwhile sacrifice against such power.

The vulnerable opponents refused to be shut out by his overcall, but both of them were afraid to bid No Trump, because neither had a possible double stopper. With just a single stopper in each hand, they were both afraid to try it. Making an extra trick at 3-Diamonds was poor consolation for the game they were scared from.

• • •

Tomorrow's Problem

North: ♠ J 2 ♥ A Q 10 6 2 ♦ A 7 ♣ Q 9 8 7

West: ♠ A 5 ♥ K 9 8 4 3 ♦ 8 ♣ A J 5 3 2

East: ♠ Q 10 9 ♥ J 7 5 ♦ Q 10 5 4 3 ♣ K 6

South: ♠ K 9 7 6 4 3 ♥ None ♦ K J 9 6 2 ♣ 10 4

• • •

(Dealer: West. East-West vulnerable.)

What is the great risk taken by North on a deal like this if he doubles both heart and club bids by West for business?

Distributed by King Features Syndicate, Inc.

DAILY CROSSWORD

Yesterday's Answer

ACROSS
1. Resorts
5. Pile
9. Instruct
10. Fertile spot in the desert
12. Prophet (Bib.)
13. Value
14. Insect
15. Iron (sym.)
17. Body of water
18. Tale
20. Coffee house
23. Thus
24. Girdle (Jap.)
27. Astringent fruits
29. Underground plant
31. Tiny
32. Jewish month
34. Float
35. Once more
37. Mexican president
40. First note of scale
41. Sick
44. To make void
46. Stars
48. Memorandum book
49. Cocoa-plum (Sp. Am.)
50. Toward the lee
51. Walking stick

DOWN
1. Presently
2. Gone by
3. Highest card
4. Stem of a feather
5. Jump
6. Soon
7. Largest continent
8. Choose
9. Mandarin tea
11. Observe
16. Goddess of dawn
18. Observe
19. Decay
20. Cry of a crow
21. Malt beverage
22. Enemy
24. Fetish
25. Layer
26. Anger
28. Droop in the middle
30. Vase
33. Not good
35. Sky-blue
36. Type of architecture
37. Father
38. Bumps on the head
39. Analagous (abbr.)
41. Russian ruler
42. Interweave
43. Fifth sign of zodiac
45. Lixivium
47. Tuber (So. Am.)

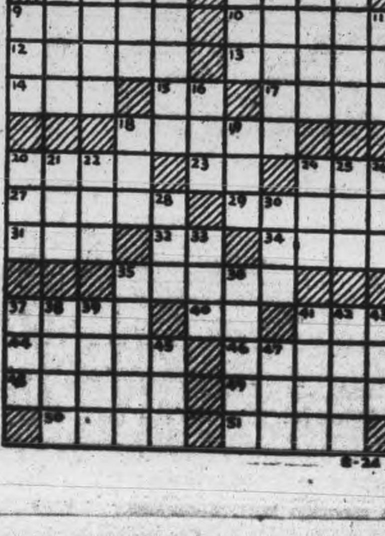

ROOM AND BOARD —By Gene Ahern

TERRY AND THE PIRATES —By Milton Caniff

LI'L ABNER —By Al Capp

HENRY —By Carl Anderson

Copr 1944, King Features Syndicate, Inc., World rights reserved.

DONALD DUCK —By Walt Disney

BLONDIE —By Chic Young

MUGGS AND SKEETER —By Wally Bishop

BRICK BRADFORD —By William Ritt and Clarence Gray

TILLIE THE TOILER —By Russ Westover

Harvey Council Helps War Work

HARVEY, Aug. 24 (ENS) — The Harvey Council met in Community Hall recently. Correspondence was read and the following orders paid: Hydro-Electric Com. re-Geo. Potts, account $45.40; Thos. Hnderson, auditor, part alary, $30; M. B. Hall, salary $15; Charles Flynn, attending court of appeal and mil. $8.20; Bruce Ingram, court of appeal and mil. $11.20; H. Brock, court of appeal and mil. $4.90; J. G. Elliott, court of appeal and mil. $4.40; Arthur Haines, court of appeal and mil. $8.20; E. Irwin, court of appeal and mil. $5.80; Charles Allen, acting as guide for committee $3.60; Fred Pluard, acting as witness $4; M. B. Hall, acting as clerk $3.60.

Mrs. M. W. Shearer's appeal against assessment on Lot e½ 30, conc. 8, 111 acres, $75; Lot w½ 29, conc. 8, 100 acres $75, was heard before Judge Smoke on Tuesday, July 11 at 2.30 p.m. at Buckhorn. Assessor's valuation was confirmed by the Judge.

The sum of $30. was received from Arthur Haines, being proceeds from sale of salvage and was distributed as follows—Nogies Creek Red Cross $10; Lakehurst Red Cross $10; Buckhorn War Workers $10.

By-Law No. 580 was drawn up to strike rates and levies for County, Township School and Road purposes. Voucher No. 7 was paid $54. to Road Superintendent. Meeting adjourned to meet again at Nogies Creek on Saturday, September 2.

Polish Women Claim Reds Ignore Plight

LONDON, Aug. 24 (CP)—Declaring that the world is ignoring their plight, Polish women of Warsaw have appealed to Pope Pius XII to bless Patriot forces battling in the city "for church and liberty," according to the Polish Telegraphic Agency.

The appeal, broadcast by radio, deplored the fact that "Russian armies which have been standing at the gates of Warsaw for three weeks do not move a step forward," the agency said. Help sent by Britain in the form of supplies dropped by plane was described as insufficient.

Men, Women Over 40 Feel Weak, Worn, Old?

Want Normal Pep, Vim, Vitality?

Does weak, rundown, exhausted condition make you feel fagged out, old? Try Ostrex. Contains general tonics, stimulants, often needed after 30 or 40. Supplies iron, calcium, phosphorus, vitamin B1. Helps you get normal pep, vim, vitality. Introductory size Ostrex Tonic Tablets only 35c. For sale at all good drug stores everywhere.

DO DISHES IN JIG TIME!

A little Bison Cleanser in your dishwater—makes dishes, glassware, silver, sparkle. Cleans sinks and bathtubs; helps you to a whiter, brighter wash. Use it to wash painted walls, woodwork, too. Ask for Bison Cleanser today.

2 for 19c

Distributors: John Stuart Sales

BISON Cleanser

Softens Water • Non-Caustic • Harmless to Hands, Porcelain, Enamel, Painted Surfaces

C.D.S.

STORE HOURS: 9 a.m. until 6 p.m. Wednesday, 9 a.m. until 12.30 Noon Dial 5721

Boys' Windbreakers

Just the thing for wearing on cool mornings and showery days. Cotton poplin, unlined jackets with zipper front and adjustable back. Tan with brown trimming. Size 24 to 32. Each **3.25**

Bib Overalls

Made of sturdy cotton drill in bib style with two front pockets, one hip pocket and regular shoulder straps. Colours: navy and light blue.

Sizes 24, 26, 28. Pair **1.00**

Sizes 30, 32, 34. Pair **1.29**

Dark Shirts

In navy blue, khaki and plaid cotton. Fine work shirt for boys. Double stitched seams for longer wear. Coat style with long sleeves and one breast pocket. Sizes 12 to 14. Each .... **.79**

Men's Poplin Trench Coats

Neat appearing, good looking cotton poplin coats that are shower resistant. Raglan style with fly front and plain back. Natural shade with plaid lining. Sizes 36 to 40. Each **10.95**

OTHER COATS TO 19.95

—Main Floor, C.D.S.

Spun Rayon and Cotton

Gaily Printed Smocks

Three-quarter length smocks in paisley and bright flower prints. Fully gathered on to wide yoke, long sleeves, one or two pocket styles. Colours: blue, wine, black, green and rose. Sizes 14 to 20.

COTTON, EACH **1.98** — SPUN RAYON, EACH **2.98**

—Second Floor, C.D.S.

Women's Black Shoes

With EATON'S Wedge Arch Support

A shoe with comfort and neat appearance combined. Made of polished calfskin with stitched vamp and cuban heels. Sizes 5 to 9. Widths AA to E.

Pair **5.50**

—Main Floor, C.D.S.

Double Duty Studio Couches

By day a smart looking couch that should fit into living room or bed sitting room; at night it may be opened into comfortable double bed or two single beds. Spring filled, top mattress covered in cotton repp. Three matching cushions to sit along the back. Colours: wine or green. Each **46.50**

—Basement, C.D.S.

CANADIAN DEPARTMENT STORES

CANADIANS WON THIS BATTLE—The Canadians have won the battle of Falaise. They met stiff enemy opposition in the area north of the town, and this picture shows vehicles and supplies burning in a dump on the approaches to Falaise. *(Cdn. Army-WIB Radiophoto)*

Eden Church Has 44th Anniversary

APSLEY, August 24 — (ENS) — Eden United Church, Haultain, held its 44th aniversary on Sunday. Rev. H. J. Mahoney of Knox Church, Peterborough, was speaker, and gave inspiring messages at both services. The organist, Miss Isobelle Reid, presided at the organ, and at the morning service the full choir gave an anthem and the Junior choir sang. Mrs. Walker, Toronto, sang a solo, Mrs. Robinson, Toronto, sang a solo and Mr. and Mrs. Rbinsn sang a duet.

Immeditely following the morning service the new gateway with inscription "Eden United Church" was dedicated to the memory of the pioneers who labored sa untiringly to erect the church which they left as a place to worship God.

At the evening service Rev. Mr. Mahoney took as his text Revelations 3, 20, the theme "The Stranger at the Door." Mrs. Walker sang "The Stranger of Galilee," the full choir sang "My Song," and Mrs. W. Church and Miss G. Langton of Peterborough sang a duet, "Waiting on Jesus." The Junior Choir sang again. At the conclusion of the sermon Mrs. W. Church, Mrs. Stanley Northey, and Miss G. Langton sang a trio.

Among those who attended were Mr and Mrs. Robinson, Mrs. Walker, Mrs. Sneath of Toronto, Mrs. Robb, Mrs. W. N. Hales of Peterborough, Rev. Mr. Hazlewood (a former pastor) and Mrs. Hazlewood and Lane of Walton, Mr. and Mrs. Joseph Tucker and Gordon, Mrs. C. McFadden, Mrs. W. Earnshaw. Mrs. W. Earnshaw. Jr., Eric Whitmore, Miss Olga Whitmore, Mrs. Dan Whitmore, Mr. and Mrs. W. Lean, all of Apsley; Miss Bertha Earnshaw of Greenshaw, U.S.A., Mr. and Mrs. J. Reynolds and Miss Ruby, Mr. and Mrs. H. Woodbec, Mr. and Mrs. T. Post, Mr. and Mrs T. Mindle, Miss Merle McColl, C, Davis, all of Lasswade.

Personals.

Margaret McColl and Marie McColl are in Peterborough having tonsil operations.

Mrs. W. Earnshaw is a patient at Nichols Hospital.

Mrs. Ronald Woods is ill in the Bancroft Hospital.

Mr. and Mrs. Mel Mason, who have spent the summer in the village, left to-day for their home in Picton.

Mrs. N. H. Wilson has returned from a holiday in Owen Sound with relatives.

Miss Ruby Windsor, Mrs. James Downing, and Manylin Windsor spent a few days with Mr. and Mrs. Stanley Windsor at Loon Lake.

Miss Margaret Hastings, Hamilton, is spending her holidays with her parents, Mr and Mrs. Max Hastings.

Mrs. Duncan Brown is again seriously ill at her home here.

OF VOLCANIC ORIGIN

The Hawaiian Islands were formed by lava shooting up from a crack in the botton of the ocean, three miles down.

TAKES 160 NAZIS — Pte. Earl McAllister of Hamilton, who captured 160 fully-armed German soldiers in the recent battle of 'the gap' at Trun, France.

Used Moth Balls

WARSAW, N.Y., Aug. 24 — (AP). — Victory gardeners whose cucumbers were destroyed by striped beetles wondered how Jay Smith kept the pests out of his garden. "It's simple," he explained. "I just planted a few moth balls along with each hill of cucumbers."

Stirling Navy Doctor Helping Civilians

BONARLAW, Aug. 24 (ENS) — A peacetime psychiatrist for the Ontario government and at present attached to an Atlantic Naval base, Surgeon Lt. Cmdr. Marvin Wellman, R.C.N.V.R., of Stirling and Whitby, has been granted permission to treat civilian patients on a spare-time basis due to the illness of the only regular civilian psychiatrist in Newfoundland. Medical officers in the Armed Forces ordinarily never treat civilian patients.

Permission was granted after an appeal for help was issued by local health authorities; and the R.C.N.'s senior medical officer in Newfoundland said the Navy was delighted to reciprocate for some of the generous and excellent cooperation received by it since the base was first established. Dr. Wellman, in addition to his regular work, visits the Newfoundland Mental Hospital, a 650-bed institution, two or three times a week.

Bethany News

When small Beverly Pomeroy was enjoying a swing with her baby brother Paul on Sunday evening, some one bumped against the swing, throwing both children to the ground. The little girl suffered a fractured arm in the fall. Dr. Hamilton set the break.

Mrs. Edwin Veale is holidaying at her cottage for a two weeks' holiday with her daughter, Mrs. Frank Weinybank of Peterborough.

Miss Doris Driver has had as her few guests Mr. and Mrs. T. Horghan, of Toronto.

Mrs. George Waddell and daughter Betty recently spent a few days with friends in Toronto.

Mrs. Murphy of Timmins is at present visiting her parents, Mr. and Mrs. Rogers, Lindsay street.

Mr. L. McKinley, Fleetwood, suffered injuries recently when completing the last load of grain to his barn. In some manner the grain unbalanced the wagon which overturned, pinning the men underneath. Mr. McKinley received shock, bruises and one of his feet was severely hurt, which will prevent him walking for some time.

Birthday Boxes For Armed Forces

WARSAW, Aug. 24 (ENS) — The regular all-day war work meeting was held in the Institute rooms on Tuesday when a pot-luck dinner was served to fifteen members. One quilt was finished, others made ready and sweater and sock yarn distributed to be made up for boxes for Christmas.

It was decided to send birthday boxes valued at $2.00 to each of the boys in the services with Mrs. Charlotte Cooper and Mrs. Arthur as a committee to look after the same The treasurer reported a balance of $128.06 on hand.

Six letters of appreciation have been received from boys who have been remembered.

Personals

Sgt. John Darling, R.C.A.F. is serving overseas. He is the son of Mr. and Mrs. William Darling.

Miss Helen Hillier, Scarborough Bluffs, Ont., and Mr. L. G. Bain, Toronto, spent the week end, guests of Mr. and Mrs. George Weller

Mr. and Mrs. Sidenius, who have spent the past month with their daughter, Mrs. E. D. Snelgrove and Rev. Snelgrove at the manse, left on Monday for Hamilton.

Arthur Bolton, Peterborough is a guest of Carl Snelgrove, at the Manse.

Mr. Donald Davis, who has been confined to his home for some time is improving and is able to be out again.

Misses Marie Drain and Marlene Darling are spending the week in Peterborough.

Dr. and Mrs. Monro are in Haliburton with their daughter, Mrs Bert Lymburner.

Children Suffer During Summer

During the hot summer and early fall months most children, and especially those teething, are subject to diarrhoea, dysentery, colic, cholera infantum and other bowel complaints.

Every mother should keep a bottle of Dr. Fowler's Extract of Wild Strawberry in the home as a protection against sudden attacks of these troubles.

Don't experiment with new and untried remedies. Consider your child's health. Get "Dr. Fowler's" It has been successfully used by thousands of Canadian mothers during the past 94 years it has been on the market.

Don't accept a substitute.

Get the genuine "Dr. Fowler's."

The T. Milburn Co., Ltd., Toronto, Ont.

Paris Suffers Four Years Under German Yoke

By DWIGHT L. PITKIN,
Associated Press Staff Writer.

The Germans entered Paris on June 14, 1940, in a lightning conquest of France that stunned a world which thought the French army and the Maginot line invincible.

They goose-stepped up the broad Champs Elysees and under the Arc De Triomphe built by Napoleon. Hitler came and gloated atop the Eiffel Tower.

The German occupation forces sougth to win the French to their side, needling them with propaganda that the Democracy of the Third Republic was decadent and that France had a place in the German new totalitarian order. A small minority which always had been Fascist-minded collaborated, but the mass of people in Paris and the rest of France silently and hopefully awaited the day of liberation. A vast underground army was organized throughout France.

Nazis Took The Best.

Paris had experienced four years of queueing up for food, cycling or walking to work, curfew hours, firing squads, black markets and the strutting of Nazi officers who monopolized the best hotels, the best shows and all the comforts that pre-war Paris had enjoyed.

Paris had suffered from Allied air raids against German targets within the area of the capital—such as the Renault Works and Le Bourget airfield. German broadcasts perhaps had exaggerated civilian casualties, which were estimated in the thousands.

But Paris had suffered more than in the First Great War when the Germans besieged the ctiy from a distance of 20 miles and fired shells from long range guns that left scars still visible on some of the mellowgray buildings.

Since the German occupation Paris, whose pre-war population was 2,829,746, has been virtually a ghost city, the young men prisoners of war in Germany, its children evacuated to the countryside. Lack of fuel shut down the Metro (subway) system. There was no gasoline to operate the big green buses or taxicabs.

The Germans carried on their customary anti-semitic campaaign, rounding up thousands of Jews who were sent away to concentration camps. A puppet press followed the Nazi line.

One feature of Paris which the Germans never dared change was the flame burning over the tomb, under the Arc de Triomphe of France's unknown soldier of the First Great War. But the custodians of the shrine were fined 6,000 francs for exceeding the gas quota allotted for the flame.

YOU WOMEN WHO SUFFER FROM **HOT FLASHES**

If you suffer from hot flashes, weak, nervous irritable feelings, are a bit blue at times—due to the functional "middle-age" period peculiar to women—try Lydia E. Pinkham's Vegetable Compound to relieve such symptoms. *It helps nature!* Follow label directions. Worth trying!

LYDIA E. PINKHAM'S VEGETABLE COMPOUND

Worn Out

GARY, Ind., Aug. 24 (AP). —Mrs. Evelyn Wise, literally moved to sue for divorce, charged today in a complaint filed in Superior Court that she and her husband, John, and their two children, have had 18 different addresses in the last three years.

Had Indigestion, Backache, Headaches; Praises Syntona

Says She No Longer Suffers With Gastritis, Heartburn, Dizzy Spells, Cramps and Constipation. Nerves Are Calmed; She Sleeps Better and Has More Energy.

MRS. MAUDE SPEARING

Almost every day you can read in the papers about how local folks have been relieved of common ailments of the stomach, liver, kidneys and bowels and their long train of painful symptoms, by taking a treatment of Syntona Herbal Compound. Syntona helped them. Don't you think it will help you, too? Here, for example, is the splendid experience of Mrs. Maude Spearing, 159 Locke Street, North, Hamilton, as reported recently:

"During the early part of this year I felt nervous, weakened, and run-down. My appetite was poor and the little food I did eat just seemed to sour in my stomach and cause gas, cramps and heartburn. There were gas pains all through my chest, spots floated before my eyes, and I was subject to throbbing headaches and pains in my back.

"I have only taken a short treatment of Syntona, but already it has done wonders for me. My appetite has improved and my food digests well, without all that gas and indigestion. I am free of headaches and dizzy spells and I got relief from the pains in my back. I sleep soundly and I arise mornings feeling rested and ready for the day's work."

If you, who read this, suffer like Mrs. Spearing did, make up your mind to begin taking Syntona to-day. See how much better you, too, can be feeling in just a short time.

Go to Elliott's Drug Store, Peterborough, and find out how Syntona can help you, too.

INNER CLEANLINESS *can be* AN AID TO *Beauty*

VITALITY, a clear complexion, bright eyes and a buoyant step are the basis of beauty so much admired by all men. And inner cleanliness can be a real help toward this outward sparkle and beauty. Let Eno's 'Fruit Salt' help you attain that wholesome inner cleanliness—a system free of food wastes and excess gastric acids.

A dash of pleasant-tasting Eno in a glass of water before breakfast helps overcome constipation and headaches, helps correct acidity and indigestion.

Sparkling and refreshing, Eno is pleasant to take—free of harsh, bitter salts—no sugar or artificial flavouring of any kind. Take Eno's 'Fruit Salt'. You'll like its pleasant taste. Buy a large, economical bottle from any druggist today.

ENO'S 'FRUIT SALT'

SPARKLING AND REFRESHING BEFORE BREAKFAST

WRITE OFTEN... WRITE CHEERFULLY TO THE BOYS AND GIRLS OVERSEAS

Army, Navy, Air Force blue, Girls like getting letters, too.

A Suggestion from

COSGRAVES WHITE LABEL BREWERY LIMITED

TO BUILD MORALE

Telephones
Examiner 4641
CHEX 4641
Nights after 6 p.m., Sundays, Holidays
Examiner 4641
CHEX 4642

Evening Examiner
Peterborough

NIGHT FINAL

VOL. XC No. 203 — WEATHER: Moderately warm. — PETERBOROUGH, FRIDAY, AUGUST 25, 1944 ★★ PRICE FOUR CENTS

LIBERATION OF PARIS IS CONFIRMED

Reds Nearing Galati Gap In Romania

Romanian Troops Surrender By The Thousands

By DANIEL DE LUCE
Associated Press Staff Writer.

MOSCOW, August 25 — (AP). — Two Red Armies, slashing deeper into Romania against an apparently tottering enemy from whom 47,000 men have been taken as prisoners in five days, to-day were within 35 miles of the Galati Gap defences guarding the Danube gateway to Bucharest and the Ploesti oil fields.

The armies of Gen. Rodion Y. Malinovsky and Gen. Feodor Tokbukhin, obviously taking no chances on the outcome of Romania's peace bid through King Michael, swept up more than 550 cities, towns and villages yesterday, including the Bessarabian capital of Chisinau (Kishinev).

In a lightning attempt to get a firm grasp on Romania before her Nazi overlords can complete plans for counter measures, the Soviet armies took 25,000 German and Romanian prisoners in a single day, and sent spearheads to less than 100 miles from Ploesti and slightly more than that from Bucharest.

Come as Liberators.

Front dispatches said Red Army tankmen, as liberators and not as conquerors, cruised through hundreds of Northern Romanian towns and villages, followed by sweaty, dusty columns of singing infantry.

Red Army political officers, carrying out the official Russian position, explained to Romanian soldiers and civilians that liquidation of German forces in the country must be achieved before military operations cease and an armistice can be concluded.

Civilian populations literally cried for joy on hearing of a second promise by the Soviet Government not to annex Romanian territory, or change its existing social regime, or harm its independence, the dispatches said.

There were no indications still whether the Germans hoped to draw up a new defence line. They are vastly outnumbered by the 2nd and 3rd Ukrainian armies

The Germans have been fleeing in such haste during the last 24 hours they failed to demolish the bridges and left some fortifications unmanned.

Seizure of Barlad on the Iasi-Galati railway, 58 miles north of Galati, put the Russians within 35 miles of previously prepared Nazi defences along the Lower Siret and Putna Rivers in the 45-mile-wide gap between Galati and Focsani at the edge of the Carpathians.

Other major strongholds to fall yesterday were Roman and Bacau, north-west of Barlad.

Japan Claims Landing Blocked

LONDON, Aug. 25 (AP) — The Tokyo radio asserted today Allied troops had attempted a landing on the Mapia (St. David) Islands off the northwest coast of New Guinea but had been repulsed. There was no immediate report from Allied sources on any activity in the Mapias.

The Mapias are about 150 miles northwest of the Schouten group, which lie immediately off the New Guinea coast and are about 300 miles east of Halmahera, which has been a repeated target of Allied bombing attacks recently.

Halmahera is only 300 miles from the Philippines.

The Federal Communications Commission in Washington quoted the Tokyo radio as saying Allied troops actually had effected a landing in Mapia Thursday morning but had been driven off by noon. This version said the attackers had suffered "heavy losses."

BOY VETERAN HOME IN LINDSAY—Sergt. Roy Hadwyn, who at 17, is probably the youngest air veteran in the R.C. A.F., is now at home in Lindsay, and will go to Mountain View as an instructor. Hadwyn who made 18 raids in a Halifax bomber, has a Messerschmitt and Foche-Wolf to his credit and may have shot down two other enemy planes. He made eight trips over Berlin before his age caught up with him and he was sent home.

Scarcity Of Landing Barges Slows Eastern Operations

By WILLIAM F. BONI—Associated Press Staff Writer

LONDON, Aug. 25 — (AP). — Admiral Lord Louis Mountbatten has returned to his post as head of the Allied command in southeast Asia after a series of conferences in London with British and American leaders during which plans were made to step up the war against Japan, it was disclosed today.

Lord Louis Mountbatten's visit here coincided in part with that of James V. Forrestal, United States Navy Secretary.

Lord Louis said his men were fighting an often fanatical foe over some of the world's worst terrain and that the Allied hardships in this theatre largely were unnoticed by the "folks back home."

He declined to forecast future operations. Instead he reviewed to a press conference the campaign which has been hampered by lack of landing craft, withdrawn for use at Anzio and in France. He said the loss of their vehicles meant a revision of his plans "on a less ambitious scale," aimed at clearing the Japanese from northeast Burma and thus improving the supply situation for China and the U.S. 14th Air Force operating there.

The clearing of northeast Burma was accomplished by bitter fighting along 700 miles of jungle and mountain front by British, American, Indian and West African troops, often wtih invaluable aid from Wachin and other Burma tribesmen.

"The Japanese fortunately played into our hands," the southeast Asia commander said by sending three divisions on an ill-fated march into Manipur State in India last March.

He said Gen Stilwell "with great gallantry, himself commanded" the Allied forces in North Burma which achieved its goal.

Fighting in Burma in 1944 cost the Japanese a minimum of 42,000 killed and the Allies 10,000 killed, 3,000 missing and 27,000 wounded, he said. Lord Louis said a quarter million casualties had been suffered from sickness, chiefly malaria and dysentry.

The southeast Asia commander said he believed Japanese troops morale was lower but that the Japanese soldier retains his stupidity which enables him to fight to the death. He said Japanese equipment was not improving, but that Allied material is improving constantly. Allied air superiority has been established.

5,000 Bombers Hit Oil Targets

LONDON, Aug. 25 — (CP) — R. A. F. Mosquito bombers blasted objectives in France and Belgium last night, continuing an Allied air offensive in which 5,000 planes from Britain and Italy struck yesterday at vital oil and industrial targets from the Baltic to the Balkans.

(The German home radio warned this morning that Allied bomber formations from the south were over German Silesia and that other formations from the west were sweeping over Schleswig-Holstein and the Baltic area.)

R. A. F., Canadian and other Allied aircraft were credited with destroying at least 65 enemy vehicles last night in the Gournay area 50 miles northwest of Paris on the railroad to Dieppe. Two trains also were bombed in the Gournay station, touching off large fires and explosions.

Fifty railway cars and a German staff car were reported destroyed in other sweeps over France and Bel-

5,000 BOMBERS
(Continued on Page 2, Column 3)

Bombing Cuts Oil Poducts

ALLIED SUPREME HEADQUARTERS, Aug. 25 — (AP) — Production of finished oil products for Germany was reduced an estimated 49 per cent by Allied air bombardments during May, June and July.

A joint statement of the R. A. F. and United States Air Force told of sharp curtailment of production capacity in Germany of both gasoline and lubricants.

Attacks were made day and night from bases in Britain, Italy and Russia on oil installations in Germany and in her Satellite countries.

"The enemy is finding the resulting situation extremely troublesome as is indicated by the overriding priority he has given to the repair and rebuilding of synthetic and natural oil plants seriously damaged in May, June and July," the statement said.

"A number of these installations have been repaired and put back into production. As a result of this emergency work, it is possible that some improvement in the overall oil situation may take place by the end of August, but in view of our continuing attacks, it is too early to say what the exact situation will be then."

Japs Get First Instalment

Stilwell Satisfied With Burma Progress

DANDY, Ceylon, Aug. 25 — (AP) —Gen. Joseph W. Stilwell totalled his account with the Japanese today and marked the first installment paid for the "hell of a beating" he admitted the Allies took in Burma in 1942.

An offical recapitulation of the 1944 North Burma campaign disclosed that more than 10,000 square miles of territory were recaptured.

"Similarities to the first Burma campaign but in the exact reverse are now appearing," said a southeast Asia command headquarters statement.

"Equipment taken by the Japanese in the 1942 retreat was retaken and used by the Allies. British and American automobiles abandoned to the Japanese have been captured, repaired, and are now ready for our use gain. British blankets and Australian anti-tank guns have been recovered.

"Even officers supplies, among the items once ours and then used by the Japanese were finally taken."

London Sees Bulgaria Folding Soon

Moves In Balkans Panic Huns Hungary Uneasy

By WADE WERNER
Associated Press Staff Writer

LONDON, Aug. 25—(AP). — Germany announced officially today that "some" Romanian troops had stopped fighting and Moscow dispatches told of widespread local engagements between Nazi rearguards and King Michael's army, thrown to the Allied side by the Balkan kingdom's abrupt capitulation and reversal.

While Russian armies drove swiftly through the oil and wheat empire to within 35 miles of the strategic Galati gap between the Carpathians and the Danube delta, the Soviet Union informed Romania she could earn an armistice only by ordering her troops to fight "hand-in-hand with the Red Army," a move ordered in King Michael's startling proclamation Wednesday night.

Repercussions were sift.

Outflanked Bulgaria intensified its search for peace and London speculated that a capitulation from the Bulgarians would come shortly. Hungary's boundaries were bared to the advancing Russians and, according to Bucharest broadcasts, to the Romanians too. The liberation of adjoining Yugoslavia and nearby Greece were brought infinitely closer. Even Finland, far to the north, was reported planning new peace overtures.

Staggering Blow.

The German communique told of the staggering military and political blow which was Romania's about-face in these words:

"In the southeast sector of the eastern front, our troops are disengaging themselves toward the Prut and Siret Rivers. After parts of Romanian troops had ceased to fight, many enemy tanks were destroyed."

Best estimates of German troops in Romania range up to 60 divisions.

LONDON SEES
(Continued on Page 2, Column 1)

Some Record

MANHATTAN BEACH, Cal., Aug. 25—(AP).—Harry L. White became the father and grandfather of boys on the same day. He gulped when he received this telefram from C. D. O'Dell of Fresno, Calif., husband of his daughter, Mrs. Ruth O'Dell: "Ruth in hospital. Baby boy born last night." White shot back his own wire: "Mom in hospital, too. Baby boy born last night."

Robots Damage 17,000 Homes Every 24 Hours

LONDON, Aug. 25 —(CP)—Nazi robot bombs sent against England at the rate of 100 a day have caused "heavy casualties" and "shocking damage to property," the government asserted today in a fresh appeal to Londoners to keep their children away from the capital. (Last officially announced figures showed the death toll was nearly 5,000. It likely has surpassed that total now.)

The appeal came from Minister of Health Henry U. Willink in the midst of a several-hour lull in the bombardment and shortly after it had been disclosed that historic Lincoln's Inn in Chancery Lane was among the famous buildings smashed by the buzz bombs.

The minister of health, accompanied by Lord Woolton, minister of reconstruction, toured London's bomb-damaged areas. He said parents "must not let the glorious victories of the Allied armies blind them to the risks to which children who are kept in London still are exposed. We have to expect that these dangers will continue for some time —cornered beasts are dangerous.

Windows and woodwork of Lincoln's Inn gatehouse, which bears the date of 1518, as well as lawyers' offices and residential quarters adjoining, were badly damaged but no one was hurt.

Houses in the robot bomb area are being destroyed or damaged at the rate of some 17,000 every 24 hours, the British information services in New York announced yesterday.

Reason For Paris Confusion Explained By War Reporter

BY MERRILL MUELLER—NBC Correspondent

WITH AMERICAN FORCES IN FRANCE, Aug. 25—(AP).—With the liberation of Paris by Franco-American troops now finally a fact, the destruction of the 16 German divisions remaining west of the Seine continued at an increased tempo today. The American push over the Seine at Melun, south of Paris, continues to make excellent progress. Mopping up operations are going on along the western outskirts and in the city.

Undoubtedly the world is asking what went wrong with the liberation of Paris following General Koenig's broadcast on Wednesday. Today I can supply some of the answers which I was prevented from releasing Wednesday evening.

I was with Lt.-Gen. Bradley for the final meeting with the group that came out of Paris under cover of a white flag to announce the surrender of the city. This group consisted of a Swedish diplomat, acting as a neutral protecting authority for the German units; a Belgian counsel; two members of the F.F.I. from Paris and a British officer. They had come through to our lines in Lt.-Gen. Patton's area, reported to him and were sent back to Lt.-Gen. Bradley for a decision. None of their stories agreed. In fact, the one British officer had to act as moderator of the meeting to keep their reports to strict fact.

The Swedish diplomat told Lt.-Gen. Bradley the German high command felt itself unable to confer in Paris; and would henceforth not take the responsibility of policing it. Then he itemized the German properties reportedly in danger. This was a bold-faced German effort to produce a clean record to the world while actually it was used as a carte blanche to carry out reprisals against the Partisans wherever and whenever the opportunity presented itself.

Stories Differed.

One Frenchman said the Paris Maquis controlled all the city. The other claimed the underground forces could only control those parts of the city that the Germans would not use for their withdrawal. The Belgian reported on the civil distress within Paris and the British officer gave the real sound warning that German defence positions in Paris were still intact, and a clear approach to the city would be costly.

Lt.-Gen. Bradley himself told me that beyond British officer he did not know who to believe, but that he was in a position to spare the French 2nd Armored Division and would order it to Paris. It was estimated the French 2nd Armored Division could not be within the city within 48 hours—and that is exactly what it took.

Later on Wednesday afternoon I flew to Paris in a reconnaissance aircraft. Other planes ahead of us over the city were dodging balloons and heavy ack-ack barrages, indicating that the French control of the city was not complete.

Paris certainly helped liberate itself but it remained for the gallant French armored forces together with large numbers of attached American units to drive the hated enemy from the city of glamor and strife.

The Weather

Peterborough Temperatures:
Today:
Night low..49 Noon.....68
Yesterday:
Highest....68 Lowest...50
One Year Ago:
Highest....72 Lowest...60
Weather Forecast:
Georgian Bay — Moderate winds; fair to-day and Saturday, and becoming slightly warmer.
Lower Lake Region—Moderate winds; fair to-day and Saturday, and becoming slightly warmer.
Ottawa and Upper St. Lawrence Valleys — Moderate to fresh winds; fair and cool to-day. Saturday: Fair and slightly warmer. Sunday: Fair and moderately warm.
Lake Superior — Moderate winds; fair to-day. Saturday: Fresh winds; generally fair; showers in west portion towards night.

Beaten Hun Army Retreating Toward Somme, Marne Line

Allied Armor Fights Inside Paris Dominates Capital

By JAMES F. KING
Associated Press Staff Writer

LONDON, Aug. 25.—(AP).—Paris appeared to be in Allied hands tonight with the French 2nd Armored Division operating in the city. Fighting, however, still was going on in and around the French capital.

(The liberation of Paris by French and American forces "is a fact," declared an NBC broadcast from Gen. Eisenhower's headquarters.)

Gen. Eisenhower's Supreme Command declared that Brig.-Gen. Jacques le Clerc's armor was operating in the capital and a broadcast from Gen. Eisenhower's Headquarters spoke of the liberation of Paris as "a fact."

As fighting continued, the French forces of the interior appealed by radio for Parisians to come to the barricades.

Broadcasts from the city of light said the joyous citizenry already were celebrating their freedom. Other radio dispatches said American troops had entered the city in support of the French.

Lt.-Gen. Joseph Pierre Koenig, Commander of the French Forces of the Interior, announced at 6:02 p.m. that Le Clerc's tanks were operating in the very heart of Paris and that the patroits were holding all the main official buildings and most of the highways.

Fighting Heavy.

Gen. Koenig said the Germans had barricaded themselves for a stand-off fight in several places. He declared that First French armored patrols reached F. F. I. headquarters in the Hotel De Ville (City Hall) just off the Rue De Rioli at 10 p.m. last night and that the bulk of the French armored division entered Paris this morning.

Both F. F. I. and German broadcasts said heavy fighting was raging inside the city and that an American tank column had riven into the Paris outskirts from Versailles in the west and along the Paris-Etamps raod leading south.

The Germans said the heaviest clashes with tanks and patriots were near the Arc De Triomphe and the Palais Luxembourg.

Brig.-Gen. Jacques LeClerc entered the Orleans Gate at 9.43 a.m. broadcasts from Paris said.

The bulk of the French General's Secon Armored Divisions — 30,000 strong—was massed in the Pont de Savres sector in southwest Paris and already had begun

ALLIED ARMOR
(Continued on Page 2, Column 2)

Declares C.C.F. Greatest Menace

SAINT JOHN, N.B., Aug. 25 — (CP) — "The C.C.F. is the greatest menace that exists in Canada today," D. King Hazen, Progressive Conservative member of parliament for Saint John-Albert, told a political rally here last night.

He said the C. C. F. party comprised "some Socialists, some Idealists, some practical politicians and some shifty politicians" who, if they ever gained power in Canada, would "completely upset the country's business."

"They are a Socialist party and would set up a big government monopoly. There would be one big boss. I don't want to be bossed in that manner and I don't think that you, the electors, want to."

Capt. William T. Cooper, Saint John, one of 41 C.C.F. candidates opposing 48 Liberals and 48 Progressive Conservatives in the New Brunswick election next Monday, said in a radio address that C. C. F. interpretation of labor embraced "every man and woman employed or capable of being employed in any capacity."

Men in the C. C. F., with more knowledge of the problems of white collar workers than men in any other movement, proposed to have these workers take their place beside other labor and march to a "fuller, safer and happier existence."

Agriculture Minister A. C. Taylor said in a radio address that everything possible to encourage farming always had been and always would be a Liberal policy.

Reviewing Government agricultural measures and contrasting conditions with those under Conservative administrations, he claimed Conservatives had done little for farming in the Province and now proposed to "introduce" measures which already had been made effective by the Liberal Government.

Man Bites Bull

FORT SCOTT, Kas., Aug. 25—(AP).—An angry bull attacked Cleve Daly. He grabbed it by its horns—and bit it on its nose. Surprised by this counter-attack, the bull backed away. Nose-nibbler Daly scooted for safety.

American Troops 20 Miles From Italian Border

By NOLAND NORGAARD
Associated Press Staff Writer

ROME, Aug. 25 (AP)—American troops of the southern invasion arm seized the French Riviera resort of Cannes and thrust on today within less than 20 miles of the Italian frontier.

(Berlin radio declared German troops began withdrawing from southwestern France several days ago, and the German communique indicated the retreat extended over most of southern France.

(French headquarters said Patriot troops had entered Lyon, 170 miles north of Marseille.)

On the western beachhead flank, the Allies opened great assaults to crush German pockets still holding out in Marseille.

The Americans who took Cannes also seized the nearby inland town of Grasse.

Another U.S. column, pushing westward from Salon, northwest of Marseille, was reported within eight miles of Arles and the Lower Rhone River Valley, in the drive on that vital natural highway for juncture with Allied armies in Northern France.

Lt.-Gen. Alexander M. Patch's headquarters said nothing of gains by American troops striking north of Grenoble. Geneva dispatches said the troops had reached the Swiss frontier, about 70 airline miles north of Grenoble.

"The force which captured Grenoble after a spectacular advance northward from Draguignan was a flying column, including some armor operating in advance of the main body of the American troops, which subsequently has firmly occupied the area with the co-operation of the French Forces of the Interior," was the only official comment today on the activities of that swiftly striking force.

In Toulon French troops drew a ring of steel tighter around the desperate Germans entrenched in the naval port and the nearby coastal area. The French troops occupied the land arsenal within the city as well as the suburban town of Illioules to the northwest. The enemy's stiffest resistance was around the naval arsenal in the harbor and on the two peninsulas which almost landlock the harbor to the southwest and southeast.

Some 20,000 prisoners already have passed through the lines established on the beachheads, and hundreds more continued to march back from the rapidly expanding front.

Capture of Cannes in a five-mile advance at the eastern end of the beachhead was the first offensive movement toward the Italian frontier reported in recent days. It came after bombardment of enemy coastal batteries in that vicinity by Allied warships.

The Germans reported several days ago they had destroyed the harbor installations at Cannes.

Nazi fears that a full-scale attack might be launched eastward along the Riviera were reflected in air force reports of two Panzer divisions north of Turin apparently

AMERICAN TROOPS
(Continued on Page 2, Column 7)

Squeeze Seine Pocket On Four Sides Slaughter Wholesale

By WES GALLAGHER,
Associated Press Staff Writer.

ALLIED SUPREME HEADQUARTERS Aug. 25—(AP)— FField Marshal Gen Guenther Von Kluge was reported swinging his beaten German armies back to the line of the Somme and the Marne to-day in a headlong retreat which would abandon much of the channel coast and the vicinity of Paris.

The battle in the pocket south of the Seine, swiftly whittled to an area of only 20 miles long and 15 miles deep, appeared likely to be ended in another 24 hours as British, Americans, Canadians and other Allied troops pressed in from all sides. The Canadians, advancing along the coast, captured Honfleur, five miles across the Seine Bay from Le Tavre.

The Germans said they were engaged in a "detaching movement" below the Seine, and R. A. F. intelligence reported the pattern of the retreat indicated Von Kluge's armor was in a mad dash across the Seine toward the Somme and the Marne.

"The wholesale slaughter of the cream of Von Kluge's armor may never be repeated again in this war," a senior R. A. F. officer said in France.

Thousands Die.

"We just can't hit armor the enemy hasn't got," he explained.

Dispatches said side roads in the Seine pocket were lined for miles with the litter of wrecked German tanks and military vehicles, enemy dead piled in the ditches and under trees or draped over burned and smouldering equipment.

Evan if an attempted stand is made on the Somme-Marne line, the R. A. F. officer said, it was doubtful if the enemy has enough armor to make the sand he did in Normandy, and he spoke of the possibility the Germans would retire to the German border.

Dispatches from elsewhere on the front said great lines of Allied armor and infantry were swinging down toward the Seine, determined to keep the enemy on the run.

The March is on, one dispatch said, with Allied officers optimistically looking forward to the Rhine.

The swing of Von Kluge's line to the Somme and Marne would bring the battle to the hard-fought fields of the First Great War, the scene of the German break-through to the Channel at Abbeville in 1940 and the short-lived battle for France the same year when General Maxime Weygand vainly sought to save Paris by a stand along the Somme.

SQUEEZE SEINE
(Continued on Page 2, Column 5)

Nazis Complain Ally Deserted

NEW YORK, Aug. 25.—(AP). — The Cairo radio said to-day that Romania had declared war on Germany and that German planes "heavily bombed" Bucharest. The Federal Communications Commission recorded the broadcast, which was without confirmation elsewhere.

Earlier, the German radio commented bitterly:

"Russian troops have scored easy victories because of the attitude of Romanian troops. Those same Romanian divisions which a few days ago fought side by side with their German comrades defending Romanian soil against the Bolsheviks now have turned against their former comrades. The King's party won military headquarters for their plan even before the Russian offensive started."

Another Berlin broadcast said there was no resistance from parts of the Romanian army which had opposed the start of the Russian offensive last Sunday.

Churchill Visits Pope Pius

Has 48-Minute Private Audience

ROME, Aug. 25 (AP)—Prime Minister Churchill left Rome Wednesday after a 48-minute private audience that day with Pope Pius XII, it was announced today.

A Vatican announcement said "many essential questions were touched upon relating to important problems of the present hour." Mr. Churchill's visit was observed with all the splendor of the Papal court.

"It was a pleasant conversation," Mr. Churchill was reported to have told the Chamberlain of the Cape and Sword. As his car drove away from the Vatican, a group of Allied soldiers recognized the British prime minister and cheered him.

Mr. Churchill was accompanied by Sir Francis Osborne, British Minister to the Holy See.

In one of the formalities upon the prime minister's arrival, Swiss guards in 15th century uniforms presented their halberds as Mr. Churchill passed through the Clementine room.

"That's a sight far away from daily reality," Mr. Churchill said.

Hotels, Resorts Enjoying Boom Season

By DOUGLAS GREEN
Canadian Press Staff Writer.

OTTAWA, August 25— (CP). — Americans and Canadians, buoyed by progress of the war and their pockets lined with more spending money than usual, have the wanderlust this year and hotelmen and resort proprietors, despite wartime difficulties, are enjoying a boom tourist season.

That's the word of D. Leo Dolan, chief of the Canadian Travel Bureau. Although the tourist traffic has not reached the proportions of 1941 and 1942, it is more brisk than in 1943.

"More people are on the move this year," he said. "They have more money. Take practically any resort area—they are all filled."

Many large resorts, such as those operated by hotel systems have been closed because of the shortage of help, "not because they can't get the business," he said.

Americans have been cheerfully putting up with all sorts of difficulties to spend a few days or a week or two in Canada, fishing, camping or just resting. There also is a heavier movement of Canadian travellers.

The Dominion Bureau of Statistics has estimated that travellers visiting Canada last year spent $89,500,000, and Mr. Dolan predicted this season's returns will exceed that figure.

Action of the United States Office of Price Administration in lifting the ban on pleasure travel in lower gasoline categories has contributed to the boom, particularly in the East.

"People who couldn't afford to travel before now are on the road or aboard trains," said Mr. Dolan. "Canadian hotels faced a big job in giving patrons service at the level which they had established before the war, but they have done a swell job."

MORE ABOUT—
London Sees

Continued from Page 1

many under-strength. This force of perhaps 400,000 men represents Nazi survivors of their Ukrainian armies, chased from that rich Russian republic in the winter campaign. Practically all are believed massed on the active front. Apparently it was to annihilate these Germans that the twin Russian offensives were aimed.

1 Million Casualties.

Romania has perhaps 25 to 30 divisions, many under-strength from losses suffered in the ill-fated Russian campaign which were estimated to have cost Romania up to 1,000,000 casualties. Part of these were at the front, perhaps half were in the centre of the country and near the border of Transylvania. Hitler awarded Hungary half of Transylvania in the 1940 Vienna dictate.

A Rome dispatch said a huge German motor convoy stretching 20 miles was strafed on the road northward through Yugoslavia toward Belgrade yesterday. There was no immediate indication whether this was the start of a German withdrawal from the Balkans following upon Romania's capitulation.

Lt.-Gen. Ira C. Eaker, commander of Mediterranean Air Forces, declared that when Romania capitulated, the country had become "more of a liability than an asset to the German army."

Beaten From Air.

"In the struggle for Romania's wealth, the Germans were defeated by long range air power," the American General said, "Germany's greatest prize in Romania turned to ashes. Ploesti's oil capacity was reduced 79 per cent from 709,000 tons per month to 77,000 tons. The production of gasoline was a most critical item to the Wehrmacht and this was cut 95 per cent. to 15,400 tons a month."

An AP dispatch from Cairo said the Romanian army of King Michael was understood to control the important Black Sea port of Constanta. Considerable German shipping and the Nazis' small but effective Black Sea naval force, consisting chiefly of E and U-boats, are based there. The expectation in Cairo was that the Germans would scuttle their ships.

Russia's offer of co-belligerent status to all Romanians willing to fight the Germans and Hungarians hastened a complete collapse of Nazi rule in the Balkans and implied recognition of Romania's right to Transylvania, said a Moscow dispatch.

Such assistance "is the only means for speedy cessation of military operations on Romanian territory and for the signing of an armistice," said a statement issued by the Soviet Commissariat for Foreign Affairs.

The broadcast Moscow statement, first official reply from an Allied government to Romania's announced decision to accept Allied peace terms, came simultaneously with reports that London and Washington were considering a Bulgarian armistice move.

Dealings with Bulgaria, it was reported in authoritative circles here, were initiated by a petition delivered to Sir Hughe Knatchbull-Hugesson, British Ambassador to Turkey, by an accredited representative of the Sofia government. It was believed any terms would be based on unconditional surrender.

From various quarters came reports that Romanians already were beginning to fight the Germans. Moscow said Romanian soldiers were surrendering in droves as the two-pronged Russian offensive drove more deeply into Northeastern Romania and Bessarabia.

The Soviet foreign commissariat made in clear that Romanian troops would be welcome Allies either in helping drive the Germans from Romania or in attacking the Hungarians through Transylvania, half of which was stripped from Romania in the 1940 Vienna dictate and given to Hungary.

Russia thus gave backing to Romania's announced intention of regaining this lost territory which the Balkan kingdom acquired after the First Great War.

Wants No Land.

The Soviet government has disavowed entirely any desire to acquire Romanian lands, to infringe upon the kingdom's independence, or interfere with its internal affairs.

There have been some reports, still unconfirmed, that Romanian forces have begun moving into Transylvania, although the Hungarian radio asserted all was quiet there.

London foreign office quarters hailed the Moscow statement as "very good news." Other London sources thought it highly possible that with Romania pointing the way Bulgaria, Hungary and Finland would all quickly desert Hitler. Capitulation of the Balkan countries would make the German position in Yugoslavia and Greece untenable.

Bulgaria's hope of hanging on to territory she grabbed in Hitler's division of the Balkans has been one of the chief obstacles to a surrender agreement with Britain and the United States.

Greece vociferously opposes any such condition, demanding return of both Thrace and Macedonia. A Cairo dispatch said the Greek government there demands that Allied forces occupy Bulgaria as punishment for "crimes" against Greeks.

MORE ABOUT—
Allied Armor

Continued from Page 1

to march in, said one Allied transmitter broadcasting from Paris.

Gen. De Gaulle was said to be at Bagneux, a south-western suburb six miles from the centre of Paris waiting to be conducted into the city where the carillons of Notre Dame and church bells throughout the city already heralded the entry of one spearhead.

Told to Hang On.

In the courtyard of the Seine police prefecture the Marseillaise was sung and soon the anthem was taken up throughout the neighboring streets. Streets of the capital were draped with Allied flags.

The F.F.I. was ordered to hold positions "at any price" until relief arrived in strength.

"A great part of the capital has been liberated," a Col. Rolle, identified as an F. F. I. commander, broadcast.

The patriots were in control of several bridges and all barricades were declared manned.

American forces stationed at Bourg la Reine and Bagneux started moving into the city at 8.15 a.m.

Other tanks and vehicles of Leclerc's command entered by the Chatillon Gate at 7.15 and travelled the Boulevard Brune.

The arrival of a detachment in the centre of the city was reported by an American correspondent in a broadcast.

A brief official bulletin at 11.15 a.m. (5:15 a.m. E.D.T.) announced the entry of the French forces in these words:

"Elements of the 2nd French armored division under Brig.-Gen. Jacques Leclerc have entered the outskirts of Paris."

It was noted here the Supreme Command did not yet describe Paris as "liberated."

It did not elaborate on the situation in the capital.

Orders for the French armored troops to march in were issued by the Supreme Command after the Germans had repudiated an "agreement" with the F. F. I. to get out of Paris and continued to fight underground forces which had seized the city's principal buildings. Finding themselves in a dangerous position, the patriots appealed to the Allied military leaders for help.

Previously it was decided to let the French 2nd Armored Division have the honor of entering the city, so Lt.-Gen. Badley pulled it out of the line and sent it in to attack along with the hurriedly scraped together American elements.

The French had to fight their way into the capital in a two-day battle after Brig.-Gen. Pierre Koenig, leader of the F.F.I., had announced the city in Patriot hands.

The German radio asserted that fighting is raging in Paris and that "terrorists" have barricade themselves in the Louvre, famous museum on the Rue de Rivoli in the heart of the capital.

The situation in and around the city itself still remained obscure.

Heavy Gunfire

Edward D. Ball, Associated Press war correspondent, said last night in a dispatch headed "Outside Paris" that German artillery had been offering heavy resistance to two columns of Gen. Leclerc's troops advancing from the west and the south. He said the Allies rushed up artillery to engage enemy batteries.

The western column drove a wedge of "unspecified extent" into German-held territory, while the other advanced to within nine miles of Paris, Ball reported.

The French radio "diffusion de la nation Francaise," in a broadcast last night, said a vanguard of Gen. Leclerc's forces had "advanced to the heart of Paris" and quoted an officer as saying he was leaving to bring Gen. De Gaulle, president of the French Committee of National Liberation, for a formal entry into the city.

The broadcast said there was still firing from the rooftops, and that "German tanks in retreat clashed with the defenders of the Ile de la Cite" in the Seine.

(Herbert Clark, Blue Network correspondent broadcasting from "outside Paris," said the Germans were reported moving strong new forces into the city, throughout which they had entrenched themselves. He said French Patriots controlled most of the suburbs.)

MORE ABOUT—
5,000 Bombers

Continued from Page 1

gium. One plane was listed as missing.

The Mediterranean Allied Air Force meanwhile rounded out yesterday's operations with about 1,500 sorties, keeping up the combined large scale air operations against btoh the north and south flanks of Hitler's wobbling armies.

The Mediterranean bombers blasted the Bologna railyards, other northern Italy communicaions along the Po valley, and oil refineries and airdromes in raids in northern Italy, Hungary, Yugoslavia and Czechoslovakia.

Destruction of 53 enemy planes yesterday raised the three-day score to 155 in Mediterranean area operations. The Allies lost 19 yesterday

The raids followed night attacks on objectives in France and Belgium by R. A. F. Mosquitos. Last night also British and Canadian pilots seriously damaged two 1,800-ton German destroyers fleeing Bordeaux.

Targets of to-day's American raiders included four aircraft factories, three air force stations, a research center, a synthetic oil plant and the robot bomb station.

Simultaneously, nine waves of light and medium bombers attacked the fortifications of the besieged Brittany port of Brest for almost a solid hour starting at 3 p.m About 300 planes participated, Gen. Eisenhower's headquarters said. Elements of three German divisions have been locked in the Brest forts for several weeks.

Peenemunde lies on the Baltic, 110 miles from Berlin, and has been a frequent Allied target. Recent advices have said the Germans were developing their "V-2" weapon there, variously described as a 60 to 90-ton rocket carrying about a ten-ton explosive warhead.

Heavy bombers took advantage of their second successive day of good weather to disperse over Germany and bomb such targets as these:

Wismar, a bomber assembly plant and a bomber parts plant.

Lubeck, a bombers components plant.

Rostock, a bomber assembly plant.

Politz, a synthetic oil plant.

Labor Relations Board Reserves Judgment

TORONTO, Aug. 25 —(CP) —The Ontario Labor Relations Board reserved judgment yesterday in hearing involving the Employees Association of the Outboard Marine and Manufacturing Co., of Canada, Ltd., at Peterborough, and the company. The Employees Association sought intervention of the board with view to completing an agreement between itself and the company.

Appearing on behalf of the assocation, T. J. Carley ,told the board the association had an agreement with the company, which had been in operation for a year and provided for voluntary contribution of dues. He said the agreement was expiring and the association desired a closed shop, the company refusing to grant the request.

Duplessis Wins Charlevoix Seat

LA MALBAIE, Que., Aug. 25. —(CP).—Strength of the Union Nationale in the new Quebec Legislature rose to 48 last night as Dr. Arthur Leclerc swept to a one-sided victory over Independent Donat Lacroix in the deferred Provincial election in Charlevoix-Saguenay. With 124 of 125 polls reporting, Dr. Leclerc led 11,264 to 2,931.

The result left Premier-elect Maurice Duplessis with an overall margin of five supporters in the new Legislature. He had taken 47 seats in the general elections of Aug. 8. Liberals took 37 seats, the Bloc Populaire four, C.C.F. one and Nationalist one.

Dr. Leclerc moved into a commanding lead from the start, and his election was conceded by Returning Officer L. P. Dufour an hour after the polls closed. His margin was increased as further returns came in from the 300,000 square-mile riding which stretches from the banks of the Lower St. Lawrence to the borders of Labrador. Most of the riding's 25,000 votes are concentrated in this Lower St. Lawrence district.

The Liberals, who took Charlevoix-Saguenay by acclamation when they swept into power in 1939, did not contest the riding this time. Voting in yesterday's deferred election was described as light.

With Charlevoix-Saguenay definitely in the Union Nationale camp, only two Montreal ridings remained in dispute last night following the general elections of Aug. 8. In Maisonneuve and Mercier, judicial recounts were underway after a Liberal had been declared elected in Mercier and a Union Nationale supporter in Maisonneuve.

DOROTHY DIX . . . . .

GIRL IN LOVE WITH TWO MEN
She Wants to Know Which to Marry; Advised to Marry Neither One

Dear Miss Dix: We are three girls who would like you to answer these questions. First Girl: I am in love with two men and cannot decide which one I love the better. Which one should I marry?

The answer is: Neither. You don't care enough for either one to take him on for keeps. Both boys have qualities that attract, but they only hit your fancy. They haven't that indefinable something that reaches down into your heart and makes you feel that life would be cinders, ashes and dust without them.

When you really fall in love, there won't be any doubt as to your feelings or your preference. You will know which man is it.

Loves Married Man

Second Girl:: I am 18 years old and I am in love with a married man who has a child of three. He doesn't care for his wife, but I think he has deep feelings towards me. What should I do?

The answer is: Don't start out your life by breaking up another woman's home and half-orphaning a little child. That is bad business that brings its own curse with it. A young girl's first love should have no regrets to darken its background.

An affair with a married man pays no dividends in happiness to the girl. In the first place, she smudges her reputation by having to carry on a hole-and-corner romance and she has to be ashamed of her love, instead of proud of it. In the second place, she will always have the stigma on her of having taken another woman's husband away from her even if the man eventually marries her. In the third place, if he doesn't marry her, she throws away her youth and her good looks in wishful waiting for the wedding that never comes.

Don't do it. You are young enough and pretty enough not to have to take second-hand goods in a husband.

Third Girl: I am pretty and attractive, yet I have no boy friends. How can I get them I like them about 19 or 20 years of age.

The answer is; Just now, when boys of that age are being inducted into the army, steadies are almost as scarce as hens' teeth and as hard to get. But, anyway, there is no infallible rule for snaring them in. All that a girl can do is to make herself pretty and attractive, be easy to talk to and get along with and make the boy feel, without telling him, how handsome and wonderful he is.

Dear Dorothy Dix: My husband has two children born out of wedlock. I knew about them before we were married. Their own mother is unfit to rear them and he wants me to take them and bring them up with our own child. He desires to legitimatize the youngsters.

My husband has been very good to me and he leaves the matter to me and I am anxious to take the children. What do you advise me to do? PUZZLED.

Answer: I think it would be a fine and noble thing for you to do and that you must be a big-hearted and broad-minded woman to meet the situation with such a good spirit. You are giving two forlorn and helpless little children a chance in the world and God will bless you for it.

Dear Miss Dix: Don't you think a child should be taught to obey when it is young? MRS. J. S.

Answer: If you don't teach a child to obey when it is practically in the cradle, you never do.

Obedience is merely respect for law and order. It is what makes people good citizens, decent men and women, and it is because modern parents do not teach their children obedience that we have this wave of juvenile delinquency that is flooding the country and that nobody seems to know how to stop.

Released by the Bell Syndicate, Inc.

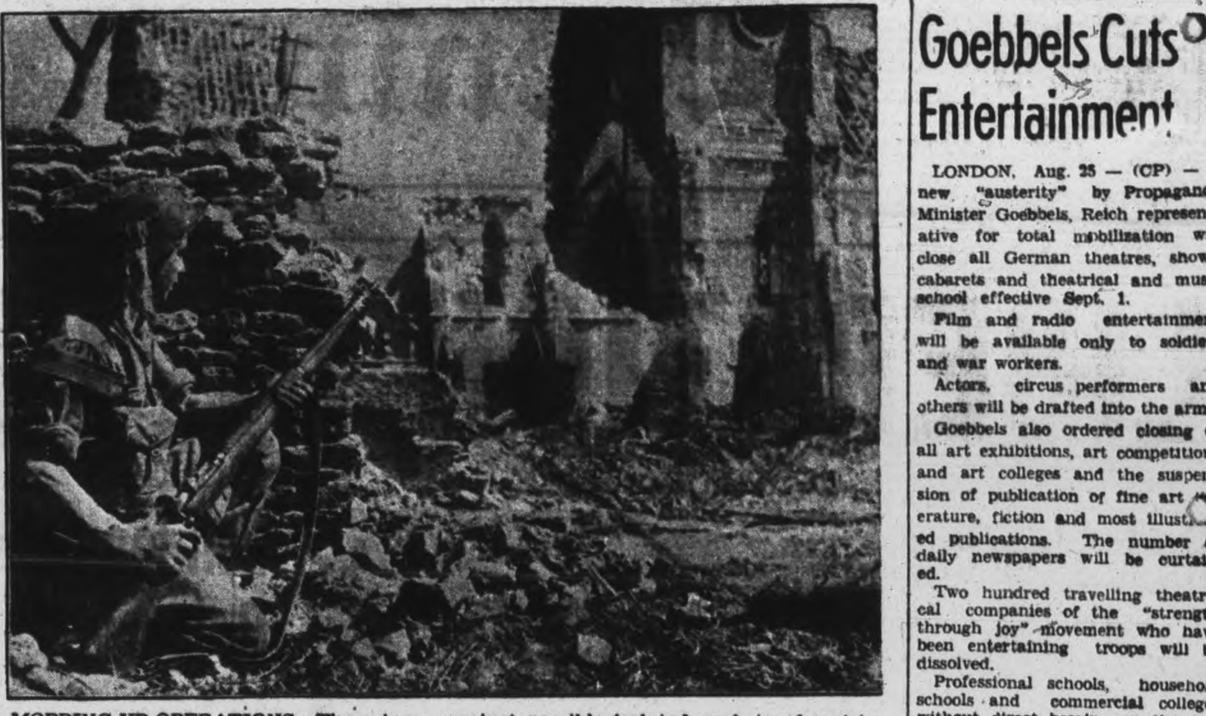

MOPPING UP OPERATIONS—The ruins of another town in Normandy from which the Canadians have driven the Nazis. Picture shows a Canadian standing guard against possible isolated pockets of resistance. In the background are the ruins of a church.
(Cdn. Army Overseas Photo Through WIB)

MORE ABOUT—
Squeeze Seine

Continued from Page 1

It would not surrender the rocket coast around Pas-de-Calais, but front line dispatches said an end might be put to the buzz-bomb terror for England soon.

Still a Mystery

There was a blackout of news on operations of the American 3rd Army southeast of Paris. No official report had been made on the progress of this spearhead nearest Germany since yesterday's announcement of an advance 15 miles east of Sens.

The Germans said the Americans were driving into the elbow of the Seine between Troyes and Romilly, and dispatches from that sector said a drive of miles could be made without seeing a single German soldier who was not a prisoner, and spoke of the complete disorganization of the German defence.

Almost forgotten, except by military men, was the siege of the great naval base of Brest in Brittany. But it was brought back into the news with disclosure that a nine-wave attack by Allied bombers sent 300 planes over its fortifications this afternoon.

A field dispatch said forces of the 1st Canadian Army broke out into the open along their front extending inland from the Channel coast to the area of Orbec, driving forward to within 15 miles of the Seine.

In one swift thrust, Canadian forces dashed 12 miles from Thiberville, 10 miles east of Lisieux, to Brionne on the Risle iver, the last important river barrier west of the Seine. Other Canadian troops smashed through Broglie, 17 miles south-east of Lisieux, and Bernay, eight miles north-east of Broglie, to cross a tributary of the Risle.

Canadians Gain Steadily.

At Brionne, 13 miles east and slightly north of Thiberville, the Canadians were closest to the Seine.

In the drive along the coast, Allied elements of the Canadian Army pushed beyond Trouville to take Villerville.

American forces were reported encountering heavy enemy resistance at Elbeuf on the Seine, 14 miles north-east of Brionne, whose capture was prematurely announced at Allied Headquarters yesterday.

The Germans shoved the bulk of their forces against the Americans at Elbeuf, who threatened to cut off their escape across the Seine entirely by driving 25 airline miles farther westward to the mouth of the river. Heavy fighting was going on on both sides of the town which the Germans still held.

At the present speed of the Allied advance the Lower Seine pocket, which extends from the vicinity of Elbeuf to Bernay, and then roughly toward the coast at a point four miles west of Honfleur, will be wiped out in another 24 hours.

Across the Seine and along the rocket coast of Northern France R. A.F. pilots last night reported German trucks were fleeing with their lights on from the coast toward Amiens, indicating a withdrawal in that area. At least 15 trucks blew up when they were attacked, indicating they were carrying munitions.

An Algiers radio report said the Germans were evacuating the big port of Le Havre on the Cape to the north of the Seine estuary in a hurry in an attempt to shorten their lines.

It was announced at Headquarters that the American bridgehead across the Seine River west of Paris at Mantes has been firmly held, despite a heavy German attack.

Mining News

TORONTO, Aug. 25 — (CP) — Losses were boarded by all four index groups in the early session while trading moved at a dull tempo. Turnover for the first three hours was only 266,000 shares.

The golds led with a drop of 37 on weakness for Kerraddison, Pickle Crow, Giant Yellowknife, Frobisher Teck Hughes, Bear, Conwest, Central Patricia and others.

In the base metals nickle, Ventures, Hudson Bay, Labrador and Steep Rock took small losses.

In the industrials weakness was displayed by the senior oils, papers, utilities and foods. Abitibi PFD was off 1¼.

GOOD IDEA

The polar bear's young are born during hibernation.

Cattle Prices Shade Firmer

TORONTO, Aug. 25 — (CP). — Cattle prices were a shade firmer on good to choice killers and weak on other grades. Calves, hogs, lambs and sheep were unchanged.

Carried from the previous week were 700 plain cattle and about the same number were left again this week. Top for choice weighty steers was $12.50 for a small number, with other steers from $12.25 downward to $10.25. Butcher steers and heifers were mostly $9 to $11, with a few choice light steers up to $12. Butcher cows sold mostly at $7.50 to $9. Canners and cutters ranged from $4 to $7.25. Bologna bulls were $5.75 to $7, and a few good butcher bulls sold up to $8.50. Fed yearlings sold at $12 to $13.75. Stockers of common to medium quality sold at $6.50 to $10 cwt. Good milkers and springers were $130 to $150 each.

Good to choice veal calves sold at $13 to $14.50, with common downward to $7. Grass calves were slow at $6 for the majority.

Hogs sold on off truck basis at the yards and at local packing plants at from $17.75 to $17.85 for grade A, and at $17.35 to $17.45 for grade B1. Sows were $13 dressed.

Lambs were steady at $14 for good ewes and wethers delivered by rail and at $13.50 delivered by trucks. Unsold at the end of the week were 1,400 lambs. Bucks were $12.50 to $13, and culls $8 to $9 cwt. Sheep sold steady at $2 to $5.50 cwt., according to quality.

Weekly summary of receipts:

Cattle: This week 5,950, last week 5,370, 1944 to date 152,781, 1943 to date 142,110, this week, 1943, 4,914.

Calves: This week 2,479, last week 2,635, 1944 to date 68,974, 1943 to date 63,363, this week, 1943, 2,226.

Hogs: This week 2,423, last week 2,039, 1944 to date 123,165, 1943 to date 109,449, this week, 1943, 3,042.

Sheep and lambs: This week 6,098, last week 3,304, 1944 to date 14,927, 1943 to date 50,390, this week, 1943, 6,195.

Cheese, Produce and Livestock

WINNIPEG GRAIN.

WINNIPEG, August 25—(CP).—Eire and Switzerland were in the market for Canadian wheat yesterday on the Winnipeg Grain Exchange. The former took 180,000 bushels and the latter 200,000 bushels of No 1 Northern.

Values fluctuated widely in the rye futures pit, declining more than a cent at times.

The close was ⅜ to 1 cent lower with October at $1.07¼, December $1.04⅝-½, and May $1.05⅝-⅞.

Winnipeg Futures.

Rye—

	Open	High	Low	Close	Prev Close
Oct.	106⅞	105⅝	105¼	107¼	107⅝
Dec.	105	105	104	104⅜	105¼
May	106⅝	106⅝	105¼	105⅝	106⅝

Oats—All futures at ceiling prices of 51½b.

Barley — All futures at ceiling prices of 64¾b.

TORONTO LIVESTOCK

Livestock Receipts

Cattle	80
Calves	40
Hogs	200
Lambs	200

Cattle trade was slow and few sales had been made at the close of the livestock market here yesterday. A few butcher steers brought $8 to $11.50, common to medium heifers $8 to 10.75. A few plain stockers brought $7 to $9.

Calf trade was slow, prices ranging from $7 to $14 on vealers and from $5 to $6 on grass calves.

Hogs were steady at $17.85 for Grade "A". Sows were $13 dressed.

Lambs were weak at $13.25 to $13.50 for good ewes and wethers with culls downward to $3. There were no sales on sheep.

Unsold at the close were 500 cattle and 1,400 lambs.

The Big Mistake

HAMILTON, Aug. 25.—(CP). — Frank E. Perney, superintendent of schools here, said yesterday that hundreds of Hamilton secondary school students may not return when school re-opens Sept. 5. He said many working in war plants will find the high wages and new found independence too great to resist.

MORE ABOUT—
American Troops

Continued from Page 1

reads to march to the danger area. They were attacked heavily by American medium bombers.

Keep Huns Guessing.

The reticence of the Allied command regarding the swift task forces operating out of Grenoble and others thrusting northwest of Marseille toward Avignon and the vital Rhone valley roads north to Lyon, apparently was intended to keep the enemy guessing about the availability of escape routes from Southern France.

As isolated enemy units were attempting to flee toward Germany through the dwindling gap between Gen. Eisenhower's and Gen. Patch's armies, advanced Allied forces were expected to maintain radio silence concerning their precise whereabouts.

From the activities of Allied air forces in recent days it is evident that Nazi troops from Southeastern France still are trying to run the gauntlet north through the Rhone valley before the armies effect a junction. Fighter bombers have been hammering every piece of rolling stock spotted on the rail networks of Southern France.

Once Allied forces reach Avignon—and at last reports twin columns driving along the Durance valley were making rapid progress in its direction—the Rhone valley highways and railroads definitely would be cut.

THE STARS SAY . . . . .

By GENEVIEVE KEMBLE

For Saturday, August 26

UNUSUALLY lively and probably exciting situations may be expected on this day, when affairs in general may move in high tempo. In the event of such commotion or disruption it might be well to pause and give dubious matters serious reflection and elaborate plans and policies that may carry even minor defeats or disturbances and swing into more secure channels through sturdy and concentrated work. Be wary of strange persons and propositions and forge ahead. Shun litigation and be careful of the health.

If It Is Your Birthday

Those whose birthday it is may be prepared for a lively and tumultuous year, with many matters working under high tension. There are dangers of legal entanglements, with dubious propositions or investment, coming from irresponsible or erratic persons. Be alert to schemes and glamorous offers. Safeguard the health and that of the family. Those in important positions may prove uncooperative.

A child born on this day may be talented, energetic, and high spirited but may be easily duped or betrayed, in business and personal life.

Hog Quotations In Peterborough

FRIDAY, AUGUST 25

Grade A hogs $17.10 plus transportation

Sows: $12.00 plus transportation

Eggs: A large 36c, A meduim 34 cents; A pullet 26c; B grade 25c C grade 20c.

The Quaker Oats Company quote: Ontario Winter Wheat No 1 $1.11 No. 2 $1.10; No. 3 -1.08; milling Oats, 56c; buckwheat 65c delivered to the mill

Goebbels Cuts Entertainment

LONDON, Aug. 25 — (CP) — A new "austerity" by Propaganda Minister Goebbels, Reich representative for total mobilization will close all German theatres, shows, cabarets and theatrical and music school effective Sept. 1.

Film and radio entertainment will be available only to soldiers and war workers.

Actors, circus performers and others will be drafted into the army.

Goebbels also ordered closing of all art exhibitions, art competitions and art colleges and the suspension of publication of fine art literature, fiction and most illustrated publications. The number of daily newspapers will be curtailed.

Two hundred travelling theatrical companies of the "strength through joy" movement who have been entertaining troops will be dissolved.

Professional schools, household schools and commercial colleges without direct bearing on the war effort will be closed and universities will be subjected to far-reaching restrictions.

People released by the new austerity order will be employed in armament production or taken into the Wehrmacht, Berlin asserted.

THE TEA HOUR GOSSIP . . .

My readers will no doubt welcome some pickle recipes for they are so nice in the winter to add tang to the dinner. As I have several recipes I want to give you, I will not take up any more space with remarks about them. Do try each one. Even if you only make a little of each, you will have a good variety for the winter.

Piccalilli.

Two quarts of green tomatoes, 2 cups gherkins, 2 green peppers, ½ cup chopped onion, ¼ cup salt, 2 cups vinegar, ¼ cup sugar, 1 tablespoon peppercorn, 1 tablespoon of mustard seed, 12 whole cloves. Wash tomatoes, gherkins, peppers and tomatoes, gherkins, and green peppers. Core tomatoes, remove any imperfect parts and chop. Chop the gherkins, half peppers, remove the stems and seeds and chop Mix tomatoes, gherkins, peppers and onion with salt and let stand overnight Drain, pressing out all superfluous liquid. Combine vinegar, sugar, peppercorns, mustard seed and cloves. Heat Add vegetables and bring to boiling point Pack in hot sterilized jars, filling to the top and seat once.

Bread and Butter Pickles.

Six onions, 6 quarts sliced cucumbers, 1 cup salt, 1⅓ quarts vinegar, 6 cups sugar, 1-3 cup mustard seed, 1½ tablespoons celery seed, ¼ teaspoon cayenne. Slice onions, combine with cucumbers and salt and let stand 3 hours. Drain. Combine vinegar, sugar, mustard, celery seed and cayenne. Bring to a boil and boil 5 minutes. Add cucumbers and onions. Heat to simmering point. Pack in hot jars and seal at once. This makes a delightful filling for sandwiches, either alone, or combined with chopped ham.

Concord Conserve.

2½ quarts ripe concord grapes, 1 cup hot water, 4 cups sugar, cup orange pulp, 2 cups drained crushed pineapple, 2 cups seedless raisins, 1½ cups nut meats. Wash grapes and separate pulp from skins. Place pulp in saucepan and simmer 10 minutes. Press through a seive. Add water to skins and bring to the boiling point. Simmer 15 minutes. Combine pulp, skins, sugar, orange pulp, pineapple and raisins and bring to a boil. Boil slowly, stirring occasionally for minutes or until thick. Add nut meats and bottle at once.

BULLETIN

WITH THE ALLIED FORCES ATTACKING PARIS — Allied forces pressing a narrowing semi-circle of steel about Paris sent a column storming into Versailles today.

VATICAN CITY—Pope Pius will make a world broadcast over the Vatican City radio Sept. marking the fifth anniversary of the start of the war.

MARSEILLE, France—The Allies launched a smashing attack on the four remaining enemy strong points in Marseille today after capturing two German generals and 5,000 prisoners in this area in the last 72 hours.

NEW YORK—The German commander of Paris has surrendered to Brig. Gen. Jacques Le Clere, the commander of the French Forces of the Interior, Paris radio reported today in a broadcast recorded by Columbia Broadcasting System.

START OF BOY SCOUTS

The Boy Scout movement had its beginning in the British Isles in 1908.

Athlete's Foot
Strongly antiseptic and medicinal Dr. Chase's Ointment clings to the diseased skin, destroys germs, soothes and heals. A favorite at golf clubs, etc.
Dr. Chase's Ointment

Rectal Soreness and
PILE TORTURE
QUICKLY RELIEVED
If you are troubled with itching piles or rectal soreness, do not delay treatment and run the risk of letting this condition become chronic. Any itching or soreness or painful passage of stool is nature's warning and proper treatment should be secured at once.
For this purpose get a package of Hem-Roid from McDermid & Jury or any I.D.A. or other drug store and use as directed. This formula which is used internally is a small, easy to take tablet, will quickly relieve the itching and soreness and aid in healing the sore tender spots. Hem-Roid is pleasant to use, is highly recommended and it seems the height of folly for any one to risk a painful and chronic pile condition when such a fine remedy may be had at such a small cost.
If you try Hem-Roid and are not entirely pleased with the results your druggist will gladly return your money. —(Advt.)

Old Glory
PLUG SMOKING TOBACCO
Sure! it goes further and lasts longer

KEEP COOL AND REFRESHED THE HEALTHY WAY
Drink
CAMPBELL'S DAIRY Milk
Phone 4677 PETERBOROUGH ONT

Security Talks Reveal Two Lines Of Thought

By JOHN M. HIGHTOWER
Associated Press Staff Writer

WASHINGTON, Aug. 25 —(AP)— Limitations expected to be imposed on the projected world security organization now being outlined at Dumbarton Oaks probably will eliminate a plan advocated by some well-placed American officials to hand over peace conference problems to that agency, it was understood today.

British representatives are reported to have brought a strong conviction from the London government that the "liquidation of the war" must be separated from the organization of the peace.

The Russians have taken the line that all work not connected directly with the settlement of international disputes and the preservation of peace should be handled by international groups other than the security agency, although they almost certainly would have to be co-ordinated with it.

The conferees came to the end of their first work-week today and enough progress was made for State Secretary Cordell Hull to call in a bi-partisan group of senate foreign relations committeemen for a report. Also he arranged to hold his third session in three days with John Foster Dulles, Governor Thomas E. Dewey's foreign policy advisor.

The alternative plan for peace settlements—as contrasted with the idea of having the organization handle the job—is to hold a peace conference separate from the organization but, inevitably, composed of substantially the same member countries. This common membership would provide the links between the conference and the permanent agency which would have the task of administering the settlements worked out.

The basis United States position as enunciated by Secretary Hull is that, whatever conference system is used, no general settlement of war-created territorial and similar problems should be undertaken until a security agency has been set up.

Sniper J. Poole Killed In France

WARKWORTH, Aug. 25—(ENS) —Sniper Johnny Poole, youngest son of Mr. and Mrs. George Poole of Percy township has been killed in action in France, August 14, according to word received Thursday night.

Enlisting in the Army at 17, he served for some time at Trenton on guard duty until he was discharged because of his age. When he was old enough to enlist, he signed up again and when he went to France he was with the Stormont, Dundas and Glengarry Highlanders. Sniper Poole went overseas in May 1942.

Born June 30, 1922, the young soldier received his education at Warkworth Public School and remained at home until joining the Army.

Surviving besides his parents are five sisters: Mrs. James Runciman, Percy township; Mrs. Norman Laing, Cambourne; Mrs. Donald Yule, Dartford; Mrs. Aubrey Lockhart, Warkworth; and Mrs. William McComb, Campbellford. There are also three brothers, Charles and Harold at home and William of Norham.

Vagrancy Charges Withdrawn By Police

COBOURG, Aug. 25 — (ENS). — Charges of vagrancy against George Houde, Leopold Gingaris and Albert Marcoux, who were arrested by Provincial Police following a manhunt which started in Port Hope last week, were withdrawn in police court Thursday as the men had been removed to Peterborough where they face more serious charges. The trio are charged with theft of a car and various auto accessories, including tires.

Arrested in Belleville in connection with the same matter, Lionel Simard and Rosaire Dubois appeared in police court Thursday along with Georges McMitchell and were remanded in custody without plea until next Thursday. The three are residents of Montreal. At present they are only charged with vagrancy.

Two Lindsay Soldiers Reported Casualties

LINDSAY, Aug. 25 (ENS)—Two more casualties, one killed and the other wounded, have been reported in Lindsay. Mrs. J. J. Chalmers has received word of the death of her husband, Gnr. J. J. Chalmers, who was wounded and died in France August 8. He enlisted in hte army four days after war was declared, going overseas in 1941.

With the Provost Corps in France, L.Cpl. Colin Cresswell, only son of Mrs. Ursula Cresswell and the late William B. Cresswell, of Lindsay, has been officially reported injured while on active service in France. He received his injuries by blast, although the date and nature are not known. The young soldier has been overseas for two years, and enlisted in June 1941.

Veterans To Pay Visit

COBOURG, Aug. 25 — (ENS). — War veterans from Rochester will visit Cobourg on Saturday, coming over on the car ferry and will be met at the ferry dock by members of Cobourg Legion. They will parade to the park, where the U.S. veterans will lay a wreath on the cenotaph.

"DEAD" BABY LIVES—Happy in her bed at the Norwegian hospital is Mrs. Edwin Apman, wife of a navyman now overseas. For her baby that was born "dead" is alive and well. Born at the Norwegian hospital at 2 a.m., the baby did not begin to live and breathe until 5.30 a.m., and then only after nurses and doctors had used every trick in the medical book in the fight for life. Metrozole, most powerful respiratory stimulent, injected into the infant's shoulder is credited with winning the battle.

Campbell's Win Title Defeat C.Y.O. 19-5

COBOURG, Aug. 25 — (ENS). — Playing air-tight ball, Campbell's defeated C.Y.O. Thursday evening by the score of 19-5 to win the Girls' Softball League title. Hitting their stride early in the game, Campbell's outclassed the C.Y.O., the latter team blowing up under the pressure of Campbell's hitting. Campbell's played one of their best games of the year and C.Y.O. was unable to cope with the superior competition. Batteries for Campbell's were Jean Allen and Mary Campbell, and for C.Y.O., Vi Clement and Jean Keating.

Hitler Armies Will Fight To Last Ditch

By DEWITT MACKENZIE
Associated Press War Analyst

Hitler's shattered forces cannot long delay complete reclamation of Paris, but their sudden fierce resurgence, after ostensible withdrawal from the capital, provides us with fresh evidence that there's still fight in the cornered Nazis.

It's fair warning against the rather prevalent super-optimism which already has written the European war off as finished.

It's true, however, that the situation is so critical that anything can happen at any time. On that basis he might indeed collapse today, but he's not likely to.

Barring unforeseen developments, we have a lot of hard work ahead of us. Even if the Hitlerites should start to retreat toward their frontiers immediately, both in France and in the Russian theatre, many weeks likely would elapse before they were brought to bay, unless their retreat was an utter rout without any attempt at rear-guard defence.

In sizing up the situation we must not overlook this: There's every indication that so far as Hitler himself is concerned he intends to fight to the bloody end. Dr. Eduard Benes, Czechoslovak President who is himself a war veteran, predicts that Hitler probably never will surrender but that his army will disintegrate into small units which will fight singly to the end. Dr. Benes thinks "fighting for every place will be necessary even after the Allies invade Germany."

Grim evidence of the determination is seen in his latest regimentation abolishing all social and welfare activities in Germany, apart from motion pictures and radio. That's hitting rock-bottom.

The length of time Hitler can hang out depends on two things:

1. How long the German public and fighting men stick with him;
2. How hard the Allies hit him now when he's rocking on his heels.

So far as western Europe is concerned it's highly unlikely that Hitler will be able to make any protacted stand short of his own frontier. He's in the final throes of the disaster which has overtaken him in northwest France. But there are many natural defensive positions along his probably line of retreat, and it will be strange if there are no battles.

Meantime, the Germans are clinging for dear life to their own line in the east, and it will take time to shift them.

Coincidence

BELLEVILLE, Aug. 25 — (CP). — Two years ago, a golfing trio journeyed to the Bay of Quinte Country Club and had a game of golf. One of the members, Jack McKeown, lost his valuable pearl tie-pin. This week the trio were again playing golf at the same club, and Mr. McKeown noticed an object shining in the sun—it was the pin.

Victory Loan Objective May Be Raised

OTTAWA, August 25 — (CP).— Posibility the Government may raise the objective for the forthcoming Victory Loan above the figure of $1,200,000,000 at which it has stood for the last two loans, is seen here.

The Sixth Victory Loan in May yielded close to $1,400,000,000, and in his budget speech Finance Minister Ilsley placed the Government's borrowing requirements for the present fiscal year at $3,200,000,000, which leaves $1,800,000,000 still to be raised.

The sale of War Savings Certificates yielded about $47,000,000 last year, and will probably bring in about the same amount this year. The sale of Victory bonds is the Government's other chosen method of raising funds.

It can also borrow by the sale of short-term securities to banks and other financial institutions which have available funds, but it prefers to borrow from the public through the sale of bonds.

Plans now are being made for the Seventh Victory Loan, which will probably be offered in October, and were discussed at a meeting of the National War Finance Committee this week.

In view o the fact that the last loan went $200,000,000 over the objective and that the previous objective is well below the amount the Government needs the quota for the new loan may be set a few hundred million higher.

Soldier Breaks Ankle

COBOURG, Aug. 25 — (ENS). — Mrs. Jack MacLeod of Cobourg has received word that her husband, Gnr. Jack MacLeod, now in Italy, is in hospital there with a broken ankle. No particulars as to how it occurred have been received as yet. Gunner MacLeod went overseas last year.

Fred Storey Wins A. J. Madill Cup For Total Points At Flower Show

With a score of sixty-four points to his credit, most of them awarded to his gladioli, Fred Storey won the Dr. A. J. Madill silver cup in the revival of the Peterborough Horticultural Society's annual flower and vegetable show in the market hall, last night. This exhibition, suspended for four years of the war continues this evening.

Mr. Storey is a veteran member of the Society, and one of its past presidents. Outstanding in his display was a basket of gladioli in a striking harmony of white and red. The two varieties were "Margaret Beaton," a white with red blotch, and "Beacon," a scarlet with white blotch.

Another conspicuous feature of the exhibition was George W. Downer's dahlias, dominating one section of the hall with their rich colors and majestic proportions.

Public school children prepared for this year's show, and contributed an interesting section, including flowers and vegetables. Boys, girls of Queen Alevandra School, in the north end of the city, dominated their department, accumulating 191 points to win the Kiwanis Club trophy. This is the largest aggregate score ever piled up by a school in the Society's records, according to the information of William C. Wilks, secretary of the Society.

With a largely increased membership under the energetic presidency of Mrs. Gordon K. Fraser, the members were a little doutbful about the response of exhibitors after the four years' suspension in the preoccupation of the war, but they have succeeded in presenting a representative showing of flowers in spite of the long weeks of dry weather which undoubtedly took a heavy toll of local flowers, specially in quality for the show ring.

(Continued on Page 6)

IT WILL PAY YOU
TO ATTEND THE
Federal Business College
(W. K. HOUSTON, Prin.)

A Department of Education Accredited School for Business Training. Register early as only limited number will be accepted. No Charge for Books and Supplies. Personal Instruction.

Phone 6296 — 124 Hunter Street W., Peterborough

A PRIVATE SCHOOL
Under Department of Education Supervision

TO OUR DEALERS and the CONSUMER . . .

Your continued confidence and consideration for our efforts to SERVE under today's trying conditions are deeply appreciated by us.

In adhering to our high standard of QUALITY—making deliveries to the best of our capabilities—we assure you one and all that throughout our organization "THE URGE TO SERVE STILL EXISTS".

You may at times be unable to purchase Silverwood's De Luxe Ice Cream—remember it's worth asking for again.

Silverwood Dairies, Limited

To All Car and Truck Owners

GENERAL MOTORS DEALERS SAY:

Thanks *for Your* CO-OPERATION

WE feel that full and well-merited tribute should be paid to you, the car and truck owners in this community. During the war years—and in spite of the absence of new car replacements—you have helped maintain vital transportation in an amazing way.

YOU have realized the need to preserve your transportation. You have sought to prevent minor troubles from developing into major ones—by dutifully and quickly attending to small repairs before large repairs became necessary.

YOUR part in keeping individual transportation in service has not been easy . . . For service shops have frequently been filled to capacity and on occasions, some delay and inconvenience has proven unavoidable.

FOR us, too, the task of car and truck maintenance has not been without difficulties. Skilled help has been scarce as also have been replacement parts. However, in spite of these trying circumstances, service has been maintained—today we stand pledged to continue keeping the wheels of transportation rolling—and to provide the highest quality of workmanship.

YOUR car or truck may have to last a long time yet. You are anxious to take good care of it and we want to help you to the utmost of our ability. Bring it in for inspection or repairs assured that we, the General Motors Dealers, value your business and can be depended upon to serve you efficiently and well.

J. J. DUFFUS CO.
300-318 Water Street

J. K. Hughes
J. K. HUGHES

CHEVROLET — PONTIAC — CADILLAC — GENERAL MOTORS TRUCK

The Examiner

The Peterborough Examiner, published each evening by Peterborough Examiner Limited. Office Hunter and Water Streets, Peterborough, Ont.

W. RUPERT DAVIES, President
H. L. GARNER, General Manager
G. WILSON CRAW, Managing Editor

Subscription Rates 20c per week in City of Peterborough delivered by carrier; $7.00 per year on Rural Routes; $8.00 by Mail outside Canada.

Members Canadian Press; Audit Bureau of Circulations; Canadian Daily Newspaper Association; Empire Press Union; Ontario Provincial Dailies Association.

TELEPHONE 4641
Private Branch Exchange to all Departments

The young man who has not wept is a savage, and the old man who will not laugh is a fool. —SANTAYANA.

FRIDAY, AUGUST 25, 1944

Be No Different In Canada

Australian electors have turned thumbs down on the federal government's request for sweeping powers to carry out its post-war planning. In all but two of the six sta. :s of the Commonwealth a strong opp.sition was expressed to the government's proposals. The 14 points, which the Australian voters were asked, centred largely upon post-war proposals, to establish central control over employment, prices, profiteering and other related subjects.

Rejection of the program does not necessarily mean that the Australian people refuse to recognize the possibility of continuing certain wartime controls, for Australian commentators readily admit that certain of the Government's proposals would have been approved by the electors, had they been submitted separately. But the people would have nothing to do with a continuance of the present powers of the government after the hostilities cease.

The issue was really federal versus state rights, an issue Canada must deal with before very long. We in Canada at present have several schools of thought on the question of continuing wartime controls. Some people believe that with the end of the war all these special controls will be immediately abandoned. A thing which hardly seems possible if we want to avoid inflation. Goods are not going to become plentiful just overnight simply because the war has ended. At the other extreme there are those who gloomily maintain there will be no noticeable change for years to come. In between, is a group who maintain that certain controls must be continued for varying periods and that others may be dropped. The latter group is probably nearer the mark than either of the others.

But if such a vote were taken in Canada we believe the result would be no different. First we are a democratic people who value individual freedom as our greatest possession. While we will continue to demand greater social security and in the granting of this security our federal government cannot help but use the services of thousands of people to administer these social security plans, we do object to anything which might infringe on what we call our individual rights.

In the second place, except during a period of war, we are not by any means a federal minded people; the great bulk of our thought is along provincial lines. Possibly our provincial leaders in the past have been much to blame for us not being greatly interested in welfare of those in the other provinces. The policies in our schools, our health departments, our farm activities have been largely dictated by our Provincial departments. Many of our social security schemes and social services have come from our provinces and our relief from municipal taxation has also come from the province. Canada is a vast country, spread out thinly, in many parts across 4,000 miles with intermingling of the people of one province with those of another extremely limited.

As a people we stand united should there come that which we think is dictation from outside the country as was evidenced in the King-Byng episode in 1926 but among ourselves we are all for our own province. To overcome this a common history book in all our schools across Canada would do much.

These problems must be solved if we are to have a united Canada.

They Advertised For Rain

During the past month the Peterborough district has been one of the most drought-stricken areas in Ontario. The whole countryside burned up, root crops have been blighted, pasture is scarce and farmers' wells were going dry. The rain Wednesday night gave a little relief but much more is badly needed. Other sections of the province suffered a long dry spell but for the most part their relief came a week ago.

In this spell of dry weather we have a bond of sympathy with the merchants of Lincoln, Illinois, who recently advertised for rain.

An interesting feature of the advertisement was that the publishers of The Lincoln *Evening Courier* apparently had agreed that the 42 business men who under-wrote the "ad" would not have to pay for it if rain did not fall within a specified time limit. The advertisement which covered a page and a half of space was as follows:

We want rain! We want rain! We're cracking up! We're going wacky!

We're almost nuts. The gardens are burning up, and that ain't good 'cause the army's gotta have food! We want R-A-I-N!

If rain is to be had by advertising what a field has been opened up. However the advertising in Lincoln the Sarnia *Canadian Observer* says is a deep and unexpected tribute to the power of advertising. Merchants in Lincoln have seen such good results from their advertising that it easily occurs to them to advertise for rain. The publishers on the other hand also have seen such good results from advertising that they are willing to cancel the bill if rain does not fall. Rain, in certain circumstances, is "a consummation devoutly to be wished". If in that spirit there is a sincere wish for something, and something is done about it results will follow. The efficacy of prayer in great emergencies has been proven quite definitely in recent years and perhaps the approach used by the merchants is something in the formula of a prayer; but we are still old-fashioned enough to believe that it is an unethical kind of prayer.

Peterborough needs more rain but we are not suggesting that our merchants buy space in the *Examiner*.

They Scuttle The Ship

With Allied armies driving into France from the north and the south the men who have collaborated with Nazi Germany during the past four years are reported to have fled the country. What else was to be expected, their lives were not safe anywhere in France, and the rats that they were, they would be expected to scuttle the ship.

French patriots have been coming out of their secret places with their hidden weapons, weapons which have been flown into them by Great Britain during the past year, and are giving battle to Laval and his crowd.

Marshal Petain stuck longer than the rest, and apparently intended to wait his fate as the Allies approached, but the Gestapo had other plans, and early Sunday morning he was arrested and is thought to have been taken to Germany.

For Petain, we believe all decent Frenchmen will have a feeling of pity and contempt and they will probably let him spend his few remaining years in exile, an inglorious end to a man who in his earlier years did so much for France. But it is a different feeling the Frenchmen have for Laval and his gang of Nazi agents; their's also will be an inglorious end with their Fascist blood flowing from beneath the guillotine.

However hard their fate, it will be richly deserved, for when Frenchmen outside of France kept up the fight against Germany under De Gaulle and patriot men and women within France formed their secret societies to hamper and to hinder the enemy and prepare for the day of liberation, Vichy took the easy way and sought to make France a vassal state of Germany. They treated the loyal Frenchmen and women cruely and their deeds were on a par with Hitler and his Gestapo agents. In their collapse we cannot waste sympathy.

French troops are today fighting on French soil, outfitted by United States, and they are being hailed in town after town by the civilian population with great enthusiasm. They are fighting as never men did fight for they have much at stake and much to be regained in the name of France.

NOTE AND COMMENT

Commercial fishermen are complaining of a poor season. Low net profits, we presume?

The day of German defeat is referred to officially as X-Day. Meaning the day when X will mark the spot.

Rat skins are now being tanned in Germany. Well, they have an inexhaustible supply of raw material.

Marshal Kesselring, the Nazi commander in Italy, is reported to have been seriously injured by his own officers. You can stand too close to that Hitler salute.

It is probably a good idea for people in an office to be "just like one big family"—except that the quarreling and arguing sometimes interferes with work.

Patient Pirates

By J. H. GRAY

WHATEVER else may be said a t the Germans and their mad dreams of world conquest, this must be said to the credit of their intellect: They know a good idea when they see it.

They have indeed a genius for recognizing ideas of great value, just as they have a genius for turning good ideas to evil account. They quickly recognized the potentialities of the submarine, an American invention, as a war weapon. They took a British invention, the tank, and turned it into a blitzkrieg spearhead. They took the ariplane and made it into war's most horrible instrument.

The international cartel as an instrument of national policy seems to be a German invention. Yet the basis upon which the whole German cartel system is founded springs from a brilliant idea of a British chemist, Sir William Perkins.

Wherever the United States department of justice has probed into the German cartel underground it has hit the Interessen Gemeinschaft Farbenindustrie Aktiengesellschaft — the jaw-breaking formal name of I. G. Farben which means Community of Interest of Dye Industries, Incorporated. In the old days this could have been accurately shortened to "the German Dye Trust." Such is no longer the case, for I. G. Farben has expanded in all directions in Germany, its tentacles have spread into every country of the world and have sought to strangle and destroy competitive enterprise wherever they have spread. That they failed was not for lack of trying. The goal of I. G. Farben was not profit as such. It was power, not for Farben but for Germany

◆ ◆ ◆

WHAT started as a bright idea in the head of a British scientist has expanded into an international conspiracy so great that no one save a few German chemists know its full ramifications. The United States department of justice has laid bare its American operations, has provided mere glimpses of its operations in Canada, Britain, France and South America. But I. G. Farben had engulfed all Europe, and Hitler's quick conquests in 1940 can be directly traced to the structure built upon Sir William Perkins' idea.

As an 18-year-old student at the Royal College of London, William Henry Perkins was experimenting wtih coal tar in an effort to get a synthetic quinine. He came up, instead, with an aniline dye, a delicate purple solution called mauveine. His brilliant mind quickly discerned the profound and revolutionary nature of his discovery. He sought to found a coal-tar industry, but neither the British government nor British capital showed the slightest interest. But the Germans did. They quickly saw the chemical vista opened by a coal-tar industry. They seized upon Perkins' invention and made it the foundation of the greatest dye and chemical trust the world had ever known. It was the dye trust which gave Germany synthetic nitrogen in 1913 and enabled Germany to go to war in 1914. It was the Dye Trust which gave German synthetic rubber and synthetic oil and gasoline and enabled it to go to war in 1930.

◆ ◆ ◆

THE tactics used to force the greatest of American industries to obey Farben orders—deceit and fraud and patent racketeering—were the tactics used in the 1860s to wrest the fruits of Perkins' genius from England. Perkins was a student under the famous Professor Hoffman in London. Hoffman, who had watched Perkins' experiments, who had the "know how," quickly returned to Germany after Perkins' discovery to help found new laboratories.

When Perkins' next great discovery, natural red dye, was announced and patented, he discovered that a German chemist had beaten him to the patent in Germany by a single day. How? Here is Perkins' own description of the German patent pirating methods, quoted from the book, "Germany's Master Plan," by Joseph Borkin and Charles A. Welsh:

"He found from sad experience that whenever he sent over an application for a patent on a new dye-stuff, or new chemical compound of importance, the German Patent Office would at once call in, for consultation, the leading German chemists who were interested in that line of work. He would get request after request for more detailed information of every part of the process; and then when they had got from him every bit of information they could, they would grant a patent to some one of his German competitors."

◆ ◆ ◆

THE Germans, on the other hand, flooded the patent offices of the world with their own patents. Many of these were faulty, many were plainly fraudulent, but the immediate objective was clear beyond question: to throttle competition. By the turn of the century, German patent manipulation had become a great public issue in Britain. Joseph Chamberlain, in 1883, made a stirring appeal for making compulsory license a condition for the issuing of patents. The German system was well summed up by Mr. Lloyd George in the debate on the patent law of 1907 when he said:

"Big foreign syndicates have one very effective way of destroying British industry. They first apply for patents on a very considerable scale. They suggest every combination, for instance, in chemicals which human ingenuity can possibly think of. These combinations the syndicates have not tried themselves. They are not in operation, say, in Germany or elsewhere, but the syndicates put them in their patents in vague terms so as to cover any possible invention that may be discovered afterward in this country."

That was in 1907. The German Dye Trust has come a long way since then. How far will be sketched in another article.

(The first of a series of articles on cartels and monopolies.)

Presidential Guard

Col. Edmund Starling, who died in New York the other day, was bodyguard to five Presidents—Wilson, Harding, Coolidge, Hoover and Roosevelt—and during three decades of service kept them all from even the suggestion of harm.

Kentucky born, he was a Presbyterian elder—and an incredible shot. He could keep a tin can rolling 30 to 40 feet ahead of him while he fired from the hip.

"I never knew a President," he once said, "who wasn't subject to human error like any other man, but neither did I ever know one who was not a gentleman."

When King George VI and Queen Elizabeth visited Canada and the U.S. in 1939, Starling collaborated with Chief Constable Albert Canning of Scotland Yard on their protection. The King said to him one day: "Colonel Starling, I understand you knew my father."

Nodding gravely, the tall Kentuckian drawled: "I did, suh, and if you make one-half as good a King as yo' daddy, you'll be all right."—Windsor Star.

HE'LL SOON GET BOTH — By Goldberg

A Quebec Lesson

From OTTAWA EVENING CITIZEN

TO the English-speaking democracies, elections, except by the relative majority system, are practically unknown. This is the original electoral system designed in the days when lack of education of the masses made it necessary to instruct them to mark their ballots with an "X". It would have been quite impossible to instruct the illiterate electors to mark their preferences with the numerals 1, 2, 3, etc. Few would have known how to comply. In those days there were, as a rule, only two candidates, as political education also was at a very low ebb. Though education is now general and adult suffrage universal, the out-dated relative majority system with the illiterate "X" and its distorted results is still, unthinkingly, retained.

Over the years the Hare system of proportional representation, with the single transferable vote in multi-member constituencies, has steadily advanced in public favor. It is the only system of P.R. in operation in English-speaking democracies and is the only one recommended by the non-partisan British or American P.R. societies.

Experience shows that the sitting member, because already well known in his constituency, has a slight advantage over the new candidate. Apart from that point, it is the fairest known electoral system to individual candidates, political parties, to constituencies, and to the country adopting it in that it correctly and scientifically mirrors the political thinkng of any substantial section of the electorate.

The most important example of this P.R. system in operation is in Eire. It is not as yet in operation throughout any province in Canada or for federal elections. In Alberta and in Manitoba it is in operation in the cities for provincial elections. To that extent these two provinces lead electorally in Canada.

Canadian leaders of political factions and of public opinion have so far given little noticeable consideration to the electoral system by which provincial legislatures and the federal House of Commons are elected, though recent provincial elections have demonstrated that the present relative majority system gives very distorted and unfair results.

In Quebec, fifty of the ninety candidates elected were elected by minority votes — thus wasting the majority of votes in these constituencies. The Union Nationale with 33,189 fewer votes than the Liberals elected 10 more members. Neither of these results tend to strengthen democracy in legislative action. The Union Nationale gained by both of these unfair results, and cannot be expected, human nature being as it is, to favor, at present, the absolutely fair electoral system of P.R.

Under the present electoral system, no political party can say in advance whether it will be helped or harmed by an election. Judged by their apathy, all have a child-like belief that it may help them. It is a gamble which does not need to be taken by any political party if the electoral system is the modern, equitable, proportional representation system with the single transferable vote in multi-member constituencies—and with no votes wasted. All the provinical legislatures, and particularly the federal House of Commons, would be immensely strengthened in prestige and morale for the post-war years if they knew that they correctly and fairly represented the political thinking of the electorate.

Organs of public opinion are as much to blame for the continuance of this electoral muddle as are our political leaders. It is surely time to modernize our electoral system. In this, the present provincial and federal governments should act before the next elections are called.

In Defence Of The Kitchen

From KINGSTON WHIG STANDARD

GLANCING over the current issue of The New Yorker, we were shocked to note that magazine's considered opinion that the "brave new world" will have no kitchens. The New Yorker has been studying the matter carefully and quotes much of the source material which led to its appalling conclusion, and we hasten to offer a plea to all men and women of good will and good taste to join us in a crusade to save the kitchen from these puny planners without bowels who would make of it a piecemeal affair scattered all over the house.

According to The New Yorker, one designer is so hell-bent on getting rid of the kitchen that he has perfected a desk drawer fitted with oven and broiler, along with a sixteenth-century commode rigged up with an electric mixer and materials for baking—"all except butter, milk and eggs, which in post-war days will be found in the cold chest in the radio cabinet." As if this wasn't bad enough, the authority quoted goes on to say that "Nonchalance will have reached its peak when, during a tea party, the hostess casually reahes into the desk drawer to baste a chicken!"

"We don't know whether that's the peak of nonchalance or not, but we do know that it is a height which we sincerely hope is never scaled. In fact, if we were present when such an incident occurred, we might be sorely tempted to baste the hostess. We haven't the slightest objection to all the duties of the kitchen being made easier by the inventiveness of man; in fact, we're all for it. But we don't want to see those duties transferred to the living room or wherever else these brave new gadgeteers might choose to locate them. Butter in the radio and chicken in the desk, forsooth! Blinis in the bookcase, caviar in the chesterfield, salami in the smoker, eggs under the end-table — what these grave new numskulls are trying to do is take a perfectly good kitchen apart and use the pieces to spoil the rest of the house.

They'll find out. They have forgotten, apparently, that there are certain odors attendant upon cooking. Show us the housewife who will cook steak and onions in a drawer in the living room. Or the one who will assemble spaghetti with sauce l'Italienne in the same place—to say nothing of the fearless soul who would tackle Henri Charpentier's famed onion soup recipe, or chili con carne or corned beef hash under such circumstances. Of course, the idea has its antisocial possibilities. Pots of cabbage, tripe and parsnips bubbling away merrily in the living-room would perhaps reduce one's social life to a desired minimum, but the same efect could be achieved with far less smell by having a vicious dog loose in the yard.

We're against it. If this be reactionary, let those who will make the most of it. But we are unalterably opposed to any plan to do away with the kitchen, or even to minimize its importance. The kitchen is the place where the fuel for our human machines is prepared, and as such it deserves its privacy for the performance of its mysteries.

Unity of Tongues

Languages are not isolationists. They like to rub shoulders with their fellows. "In effect," you can hear them say, "though so many of our words are different, all of us languages really speak the same language." And that is true. They speak of needs, loyalties, affections, hopes, common to all men, to all languages.

Now in doing so they often exchange and adapt words from one another. This is not surprising. But is disturbing to some academicians. A report from Mexico for example, tells of efforts of the Mexican Language Academy to weed out from Spanish as spoken in that country words which are adaptations—or corruptions, if you are a purist—of English words. "Troca," meaning truck, is one of these. "Bordo" is another, for boarding house.

Citizens of the United States, where words from all parts of the world are readily assimilated into sectional dialects, will note that purists are busy not only south of the border but north of it too. In Canada one runs across people who deplore the adaptations of English words, but more notably of American slang, into the otherwise ancient French tongue spoken there as when a motor breaks down and is "buste."

When one thinks how many French words have crept into English and then back into French in further corruptions of their Anglicized forms, and how that good old English word beefsteak gets into French at bifteck and into Spanish as biftek, one is inclined to comment on the academicians in all countries with one's own variant of the universal shrug.—Christian Science Monitor.

Hard To Believe How Time Flies

AUGUST 25

1914 Major Joseph Mills of the 57th Regiment is appointed Provisional Quartermaster of the 1st Brigade of the overseas contingent.

Lieut. Col. Clegg is made Provisional Colonel of the 1st Battalion of the 1st Brigade.

Lindsay division of the G.T.R. have found it necessary to re-instate five train crews laid off some time ago.

1924 Peterborough Lodge of the Masonic Order lays plans for reunion in October.

Rev. D. A. Mackenzie of Brecken receives call to become pastor of Burnbrae and Rylstone Presbyterian Churches.

Miss Mary Moffat completes 50 years service as teacher in Baltimore School.

An average of 55 children daily attended Peterborough Health Asociation Camp during the summer at Jackson Park.

1934 W. A. Fraser nominated Liberal candidate in Northumberland.

Potatoes sell at 90 cents a bag, honey 15 cents a pound, and tomatoes 25 cents a large basket on farm market.

H. G. Bradey of Fenwick wins Eastern Ontario Horse Shoe Pitching championship at exhibition.

Fred T. Hart, Senior Weights and Measures Inspector, is promoted to District Inspector at Hamilton.

Contemporaries

VENGEANCE

In a well-known drawing room, a Viennese remarked:

—Although it may seem like it, we Austrians have never forgiven Germany for the crushing defeat which she inflicted upon us in 1866.

—Oh! said a sceptical lady, in any case, you can hardly be said to have avenged yourselves!

—Avenged ourselves! replied the other. Have patience.... We gave them Hitler!

GIN VS. BUTTER

Simultaneous announcement by OPA of a cut in the price of gin and an advance in the point requirements for butter might interest Reichsmarshal Goering if he wasn't so busy right now trying to save his voluminous hide. He told the Krauts when they were arming for this war that they couldn't have guns and butter. OPA's version seems to be more gin and less butter.

OPA has also cut the price of "domestic vodka." If designed for propaganda, this alias was thought up by someone who failed to realize that a hangover can be a boomerang.—Chicago Daily News.

AIR-CONDITIONING

An engineer of the Navy Department building got a call the other day to come to a room on the second floor, raise the temperature in an overchilled, air-conditioned suite. Arriving at the room, the engineer was surprised to learn the man who had complained was Polar Explorer Rear Admiral Richard E. Byrd.

Washington doctors say their summer business has never been better since air-conditioning hit the capital. Donald Nelson recently got midsummer pneumonia. Lt. Earle Mayfield, son of Texas' ex-Senator, came to Washington's air-cooled hotels from Houston, was taken to the hospital on a pneumonia stretcher.—By Drew Pearson.

A Bible Message

Behold, my servant shall deal prudently, he shall be exalted and extolled, and be very high. ....He is despised and rejected of men: a man of sorrows, and acquainted with grief; and we hid as it were our faces from him; he was despised, and we esteemed him not.

Surely he hath borne our griefs, and carried our sorrows: yet we did esteem him stricken, smitten of God, and afflicted. But he was wounded for our transgressions, he was bruised for our iniquities: the chastisement of our peace was upon him; and with his stripes we are healed. ((Isa. 52: 13; 53: 3-5.)

◆ ◆ ◆

Herein is my Father glorified, that ye bear much fruit; so shall ye be my disciples. As the Father hath loved me, so have I loved you: continue ye in my love....

If the world hate you, ye know that it hated me before it hated you.... If I had not done among them the works which none other man did, they had not had sin: but now have they both seen and hated both me and my Father.

But this cometh to pass, that the word might be fulfilled that is written in their law. They hated me without a cause. (John 15: 8, 9, 18, 24, 25.)

Unconsidered Trifles

A beautiful Russian actress was at a reception. She was asked by her hostess to recite something. She could think of nothing to su[illegible] the occasion and begged to be let off with a shor[illegible] selection in her native language.

Her audience could not understand a word, bu[illegible] were enthralled by her gestures and tones. [illegible] received tremendous applause.

Just before the guest went her hostess sai[illegible] "Do tell me what you recited?"

"It has no name," said the actress. "I w[illegible] counting from one to two hundred and thirty[illegible] in Russian."

◆ ◆ ◆

The story is told of the very dignified head of [illegible] stock-broking firm whose massive portals ha[illegible] for many years awed the investor into a state [illegible] reverent conservatism, a firm to whom we sha[illegible] refer as Rogers and Hornsby.

The gentleman in question received one morn[illegible] ing in his half-acre private office a telegram [illegible] the effect that his youngest brother's daughte[illegible] who had run away from home and gone on th[illegible] stage, was appearing at a local music hall. [illegible] was urged to go and give her a little advice.

That afternoon his tremendous limousine dr[illegible] up before the music hall. With a few indigna[illegible] grunts the dignified financier walked to t[illegible] stage entrance and approached the doorman.

"Who shall I say is calling?" he was asked.

"Just tell her it's Mr. Rogers, of Rogers a[illegible] Hornsby."

The doorman gave him an appraising glan[illegible] and asked, innocently: "Playing here n[illegible] week?"

Personals and Social

Miss Margaret McGarrell of Cardinal is visiting in Peterborough on her way to Toronto.

◆ ◆ ◆

Miss Barbara Chamberlain, Norwood, is spending a holiday with her sister, Miss Jean Chamberlain.

◆ ◆ ◆

Miss Ruth Gardner is holidaying with friends and relatives around Norwood.

◆ ◆ ◆

Mrs. Maude Nicholls, 402 McDonnel street, is spending her holidays visiting Mr. and Mrs. Harold Natress, of Millbrook.

◆ ◆ ◆

Mr. and Mrs. V. Dallard of Cardinal, niece and nephew of Mr. R. McGarrell, Stewart street, are spending the week-end in Peterborough.

◆ ◆ ◆

Mrs. H. T. Brooks of Montreal is spending a few days in Peterborough. She was called here owing to the death of her husband, the late H. T. Brooks, whose funeral took place Thursday afternoon from the home of his son, Mr. W. J. Brooks, 250 McDonnel street.

60TH FALL TERM
PETERBOROUGH BUSINESS COLLEGE LTD.
Tuesday, Sept. 5th

IT IS IMPORTANT this year that Enrolments BE MADE EARLIER than usual. Our office is Open Daily for consultation PHONE 4861 for appointment Business firms and the Government need capable Stenographers and Accountants Young people can serve their country by preparing for Office Positions, and when the war is over will likely hold these positions Rather important, is it not?

Ask for full information by letter—or call Day 4861—Night 6431

J. A. McKONE, Pres.

Miss Margaret Ann Hobbins and Miss Hazel Mitchell have returned to Detroit after visiting Mr. and Mrs. T. Hickey, Bethune street.

◆ ◆ ◆

Mrs. W. Andrew Scott and baby daughter, Amanda Jane, have returned to London after visiting Dr. G. Raymore Scott and Mrs. Scott at their summer home at Chemong.

◆ ◆ ◆

Miss Kay Crosson of Campbellford has returned to her home after spending a few days in Hastings as the guest of Mr. and Mrs. Vincent Keogan.

◆ ◆ ◆

Mr. and Mrs. C. S. Cummer, 511 Homewood Avenue, have returned from a holiday spent in Montreal, and are now vacationing in Toronto and Meaford.

◆ ◆ ◆

Mr. Sam Hillier of Hamilton was a recent guest at the home of his sister and brother-in-law, Bandsman Kenneth Mills and Mrs. Mills, 285 Townsend street.

◆ ◆ ◆

Mr. and Mrs. John Wild, 465 Downie street, are visiting relatives in Boston, Mass., accompanied by their daughter, Mrs. Howard Trethewey and little Marion.

◆ ◆ ◆

Ord. Smn. C. C. (Sonny) McClennan, R.C.N.V.R., is spending a furlough with his parents, Mr. and Mrs. Robert McClennan, 18 Dixon Lane.

◆ ◆ ◆

Miss Gladys Turner, 254 McDonnel street, has returned after spending a few days with Mr. and Mrs. Neil Rogers, Norwood.

◆ ◆ ◆

Miss Elva Bell, Reg. N., Nicholls Hospital, has returned home after spending a few days with Mrs. B. Ball and Gordon, Norwood.

◆ ◆ ◆

The engagement has been announced of Margaret Shepperd, eldest daughter of Mrs. J. Shepperd of Warsaw, to Russel Greystock, son of Mr. and Mrs. J. Greystock, of Warsaw. The marriage will take lace quietly in September.

◆ ◆ ◆

Mr. and Mrs. G. Walter Fitzgerald have announced the engagement of their daughter, Iris Katherine Fitzgerald, to Pte. Harold George Shaw, son of Dr. G. E. Shaw and Mrs. Shaw of Windsor. The wedding will take place on September 16.

The many friends of Mr. Lewis Blackwell, Aylmer street, will be sorry to learn that he is in Western Hospital, Toronto, where he underwent a serious eye operation.

◆ ◆ ◆

Miss Earla McVannel and Miss Margaret White of the Peterborough Collegiate and Vocational School staff are in Ottawa attending the regional conference of the University Women's Clubs being held at the Chateau Laurier.

◆ ◆ ◆

Stoker 1 Ivan K. Hillier, who spent a three weeks' furlough with Mr. and Mrs. James Mills and family, 285 Townsend street, was accompanied by his sister and brother-in-law, Bandsman Kenneth Mills and Mrs. Mills, of Glace Bay, N.S.

◆ ◆ ◆

Miss Pearl Franks of New York and Miss Lillian Franks of Rochester are the guests of their brother and sister-in-law, Mr. and Mrs. W. E. Franks, at their summer home at Long Point, Chemong Lake.

◆ ◆ ◆

The engagement is announced of Annie Isabella Yeo, daughter of Mrs. Yeo, and the late Mr. S. D. Yeo, Orono, to Stanley Heaslip Sharpe, son of Mr. and Mrs. Bruce Sharpe, Ida. The marriage will take place quetly in September.

◆ ◆ ◆

Mr. and Mrs. Charles Collins and young son, Paul, have left for Toronto and Port McNichol, where they will board a Great Lakes boat to return to their home in Fort William, after spending the past month in Peterborough visiting Mr. and Mrs. Fred Griffin, Bonaccord street, and other relatives.

◆ ◆ ◆

Mr. Harold Collins and his sister, Miss Faith Collins, who have been the guests of their aunt, Mrs. Ray Derrick, Douglas avenue, and other relatives in the city for the past two months, are in Toronto for a few days as the guests of their uncle, Mr. Wesley Collins, before leaving for their home in Fort William.

◆ ◆ ◆

Mr. and Mrs. J. R. Marshall of Hamilton have announced the engagement of their daughter, Mary Gwenneth Marshall, to John F. Reesor, R.C.A.F., second son of Mr. and Mrs. Walter Eby Reesor of Lindsay. The wedding will take place September 12 in Central Presbyterian church, Hamilton.

◆ ◆ ◆

Mr. and Mrs. F. G. Kelly, Chamberlain street, have announced the engagement of their youngest daughter, Irene Kelly, to Vernon O'Donoghue, son of Mr. and Mrs. Daniel O'Donaghue, Roger street. The wedding will take place the latter part of September.

◆ ◆ ◆

Recent visitors at the home of Mr. and Mrs. Thomas Hickey, Bethune street, were: Mr. and Mrs. Patrick Hobbins and children, Dearborn, Michigan; Mr. and Mrs. T. Shelly, Detroit, Michigan; Mrs. L. Brown, Miss Marguerite Brown, and Mrs. C. Pringle, Toronto; and Mr. and Mrs. D. Hobbins, Hamilton.

◆ ◆ ◆

Bandsman Ken Mills and Mrs. Mills, of Glace Bay, spent two weeks in Peterborough, visiting their parents, Mr. and Mrs. James Mills, 285 Townsend street. Bandsman Mills, who is stationed on the east coast with a Royal Canadian Navy Band, has left to return to his post. Mrs. Mills will spend a few more weeks in Peterborough before returning to their home in Glace Bay.

Fashions

Everyone loves a [illegible] Pattern 9241 adds a feminine touch with a ripple of ruffles on the flattering yoke. Shirt pockets included.

Pattern 9241 comes in misses' sizes: 12, 14, 16, 18, 20; women's: 30, 32, 34, 36, 38, 40, 42, 44. Size 16 takes 3¼ yards 35-inch fabric.

Pattern Number ....

Size ....

My Name ....

....

Address ....

I enclosed 20c for postage

Mrs. Leo McCabe, Woodland avenue, has returned to her home after spending a week as the guest of Mr. and Mrs. John W. Callinan of Toronto, at their summer home on Ballyragit Island.

◆ ◆ ◆

Members of the upstairs office of the Outboard Marine and Manufacturing Company gathered recently at the home of Miss Opal Robinson, Bridgenorth, for a jolly corn and weiner roast, and an evening of fun. There were about 40 people present, and transportation was provided by various people in the party who had cars.

◆ ◆ ◆

McMullen—Haig

CAMPBELLFORD, Aug. 25.—(ENS).—Kenneth Edward McMullen, son of Mr. and Mrs. James McMullen of Campbellford, was married to Winnifred Gladys Haig, daughter of Mrs. Haig and the late Addison J. Haig of Seymour township. Ruthe Haig, sister of the bride, was bridesmaaid and both wore powder blue crepe with pink rose corsage. Morris Smith was best man. They will reside in Seymour East. Rev. J. R. Bick performed the ceremony.

◆ ◆ ◆

Attended Wedding

CAMPBELLFORD, August 25 —(ENS) — Out-of-town guests at the recent McLean-Davidson wedding in Campbellford, were Mrs. A. E. McLean, Mr. and Mrs. Donald McLean, of Ormond; Mr. and Mrs. Allan McLean, Arnprior; Mr. and Mrs. Howard Pike, Mr. and Mrs. R. D. Lockwood, Mr. and Mrs. F. J. Bailes, of Toronto; and Mrs. A. Davidson and Mr. Archie Davidson, Manotick. The bride, the former Irene Davidson, is the daughter of Mrs. Davidson and th late Mr. Charles Davidson, of Campbellford, and the groom, George Edward McLean, of Manotick, is the son of Mr. and Mrs. A. E. McLean, of Ormond.

◆ ◆ ◆

Bride-Elect Honored

Mr. and Mrs. A. E. Deck, 933 Water Street, recently entertained at a colorful mixed shower in honor of Miss June Veenman and Mr. Jack Carpenter, whose marriage takes place August 28. The guests of honor were seated on the lawn under an arbor decorated with cedar boughs and gladioli, and opened their gifts, which were drawn in on a small wagon. After a social evening, the hostess served refreshments to the guests.

Needlecraft Pattern

by Laura Wheeler

Filet crochet last a lifetime. This scarf and mat set has endless uses and will add beauty to your home. Use No. 30 cotton or string.

Scarfs and mats in varied sizes. Pattern 947 contains directions and charts for scarfs and mats; illustrations of stitches; list of materials.

Pattern Number ....

Size ....

My Name ....

....

Address ....

I enclosed 20c for postage

Hilda Correll Weds E. James

A quiet wedding was solemnized at the bride's home today when Hilda Gladys Correll, daughter of Mr. E. B. Correll, Water street, was united in marriage to Ernest W. A. James. Rev. F. C. Poole officiated.

The bride wore a two-piece, street-length, navy blue crepe ensemble, with navy hat and navy and gold accessories. She carried a corsage of Talisman roses. Mrs. David Forsyth accompanied the bride as matron of honor in a two-piece navy blue crepe suit, with black accessories. She carried a bouquet of Briarcliffe roses. Mr. Ernest B. Correll, brother of the bride, was best man.

After a trip to New York city, and through the Adirondacks, the couple will make their home on Water street.

Tickets Ready For Event On Labor Day

Final arrangements for the activities of the Active Navy Auxiliary at the proposed Labor Day Field Day, were completed at the regular meeting of the Auxiliary, Thursday at the Y. W. C. A. Tickets were distributed to members present ,and arrangements were made to forward others by mail to members not present. Additional books of tickets can be secured from Mrs. R. S. Allin.

Decorations for the Auxiliary's booth will be in charge of Mrs. L. Tomkins and Miss Tomkins. Volunteers to make sandwiches at the Y. M. C. A. on September 3 were asked to register, and those wishing to help in the booth on Labor Day were also asked to leave their names with Mrs. Allin.

In her report, Mrs. J. Duncan said that she was continuing to send airgraphs and cigarettes to casualties, and spoke of the many appreciative letters she had received from soldiers who had received their gifts from the Auxiliary. Over $90 has already been spent on this work since May of this year. Mrs. J. A. Dewart presided.

Peterboro People At Greek Picnic

Several members of the Greek community in Peterborough attended the recent annual Greek picnic and banquet in Guelph, at the Haggis estate. Peterborough representatives were Louis Yeotes, chairman of the Greek war relief committee and vice-president of the Greek community in Toronto, and Mrs. Yeotes, Theodore Demos and family, and Miss Helen Zakos.

Civic officials from many municipalities in Ontario, Greek-Canadians and others interested in the Greek communities of Canada were in Guelph for the occasion. Guest speakers were Professor Harold Orr of Toronto, head of the Latin and Greek department, Upper Canada College, and B. C. Salamis, secretary of the Greek War Relief Fund for Canada, and Greek Red Cross representatives for Canada. The picnic was in connection with a four-day conference, with representatives from all sections of Ontario taking part.

Sports events were a feature of the afternoon of the picnic, with beauty contests for men and women as main attractions, while races for children, and shoe kicking contests for adults, also drew interested crowds. Laurels were brought to Peterborough by Miss Helen Zakos, who won the prize for child dancers, and also a race. Miss Georgina Demos won the door prize, a hand-painted picture, with Miss Zakos making the draw.

Red-Cross Group Has Anniversary

NORWOOD, Aug. 25 —(ENS)—An impressive candle-lighting ceremony high-lighted the fourth anniversary of the Norwood Red Cross group, celebrated recently at a birthday tea at the home of Mrs. A. B. Greenbank. The tea table, set with a lace cloth, was centred with the birthday cake, with a candle for each member flanked by two white tapers and two blue tapers and one red taper set behind. After the red candle had been lighted for the Red Cross, Mrs. Ford lighted a blue candle in honor of the former group leader, Mrs. Gordon Girven, and Miss Florence Nevins lighted the other blue candle for the present group leader, Mrs. Ford.

The white candles, representing the spirit of the Red Cross group, were lighted by Mrs. H. B. Peters and Mrs. Roy Nevins, and each member lighted her candle on the cake. During the ceremony, Mrs. Ward sang "When the Lights of London Shine Again" and "Sweet Hour of Prayer," and Mrs. R. Nevins read Psalms 21 and 23. Following a duet by Mrs. Talley and Mrs. Ward, "God Understands," Mrs. John Nevins cut the birthday cake, and Mrs. R. Nevins offered the closing prayer. Others taking part in the ceremony were Mesdames H. Brown, Kane, P. Fitzpatrick, Hagerman, E. Buck, Greenbank Baldock and D. Baker.

During this program, Mrs. Ford reviewed the work accomplished by the group, which had a membership of six until 1944, when it was increased to 13. To date, 84 quilts have been completed, 80 for the Red Cross and four for various funds. Ninety-six knitted articles, including sweaters, sox, scarves, baby articles were completed, with 67 going to the Red Cross, 10 being used as gifts, and 19 for the I.O.D.E.

In the regular work period, which followed the ceremony, three large quilts and two cut quilts were completed. One large quilt and cut quilt, to be quilted, were handed in by one member, and Mrs. Greenbank donated a cut quilt top, lining and batt, Mrs. C. McNeely sent in a parcel of pieces for two large quilt tops, and one baby jacket and one pair of bootees were also received.

The hostess served refreshments after the meeting had been adjourned, and a social hour was enjoyed. Mrs. Edgar Buck will be hostess for the next meeting and Mrs. Roy Nevins has also offered her home for a future meeting.

Lodge Honors Returned Soldier

Members of the Loyal Orange Lodge No. 385 met in the Orange Hall, Garden Hill, recently, with visiting members from Port Hope and Elizabethville, to welcome back to the lodge Gunner Dalton Nelson, who was wounded in the Italian campaign. Past District Master Eric Flood read the address of welcome and Earl Howe on behalf of the lodge presented Gnr. Nelson with a pen and pencil set.

In thanking the group for the warm welcome Gnr. Nelson paid high tribute to the Canadian hospital units, the Canadian Red Cross. Referring to the Port Hope Active Service Fund, he said: "I cannot find words strong enough to express to the people of Port Hope and Hope township the heartfelt appreciation of myself and all the boys I contacted in Italy for the many shiments of cigarettes and chocolate bars that we received. Wherever I went and met boys from our district, the first salutation generally was, 'Did you get your box from Port Hope?'

"If the citizens of Port Hope and Hope township could stand behind the boys as they open up the boxes and hear the words of deep thanks they would feel an hundred-fold paiad for their contribution to the splendid fund."

Speaking of the Canadian Legion War Services, Gnr. Nelson said "that the group of veterans of the last war, with their experience and splendid organization, were aware of what young soldiers need, and have established in practically every large centre and camp hostels and canteens second to none. Their educational plan is a mighty effort and many boys who left school to join the forces will be able to come back and go direct to college, thanks to the Canadian Legion."

Gnr. Nelson is the son of Mrs. A. Nelson, 735 Water street, Peterborough, enlisting early in the war with the 1st Medium Battery at Kingston. He was wounded in the left arm at Ortona, Italy, in December 13 and spent some time in a Canadian hospital at Naples. His four brothers are all in the armed forces, Keith and Milton are in Italy, Leslie in the R.C.A.F., England and Leonard at Camp Borden

E. P. Saunders, Past County Master, Port Hope, addressed the meeting on the re-establishment of Canadian service personnel in civil life.

SHIPBUILDING AT PEAK

The peak of Canada's shipbuilding program was reached last year when vessels worth $414,000,000 were produced.

HIGHWAY COMES FIRST

CONWAY, Wales — (CP) — One of Britain's most famous houses, a cottage near Conway Castle, will be destroyed when a new highway is constructed along the Conway quay. The cottage is said to be the smallest in Great Britain.

VEGETARIAN DIET

COLOMBO, Ceylon — (CP) — Cafes and hotels established after September 1939 have virtually gone vegetarian since June 1, 1944, because of defence regulations prohibiting the sale, supply and service of certain foods. The regulations also place food restrictions on parties, both private and public.

SPECIAL
32-Piece Luncheon Sets
LOVELY "BREATH-O-SPRING" PATTERN
7.95 Set
White Cups, each 10c
JOHN HILL'S CHINA SHOP
389 GEORGE ST.

5.00 to 10.00 Dress Clearance Sale!
Are you missing an opportunity? To buy quality merchandise at such thrift prices, you still have another day.
Sale and Saturday, Aug. 26th
ELLA KINGDON STYLE SHOP
Over Bank of Toronto

For PERMANENT COLORFUL CHARM use Murphy Paints and NARVO
Canada's Smartest Finishes
ROUTLEY'S
"MURPHY" PAINTS—WALLPAPERS—GIFTWARE

SALE OF BACK TO SCHOOL TOGS AT MURIEL'S

	Reg.	Sale
Pleated (all round) Skirts	3.98	2.49
Alpine Skirts (high waist-band, very wide flair)	2.98	1.98
Wool Plaid Skirts	4.98	3.00
All-Wool Sweaters	2.98	1.98
Jackets (Tweeds, Plaids and Polos)	12.95	7.98
Short Sleeve Blouses	1.98	1.25
Short Sleeve Blouses	2.98	1.98
Short Sleeve Blouses	3.98	2.49
Long Sleeve Blouses	3.98	1.98

MURIEL'S SPECIALTY SHOPPE
202 CHARLOTTE ST. PHONE 4371

CUTICURA SOAP and OINTMENT
For PROMPT RELIEF
PIMPLES
RASHES
BLACKHEADS
Cuticura helps clear up skin blemishes. Buy today—economical! All druggists. Mildly Medicated.
MOTHERS! Try Cuticura Baby Oil. Splendid for diaper rash.

NOW HIS PIN-UP GIRL—
SINCE SHE STEPPED OUT OF THE "B.O." BARRIER

Lucky Bride-to-Be! But she wasn't always so happy. Once the invisible barrier of "B.O." shut her off from the friends and good times she longed for.

Fortunately, she learned about a simple precaution taken by careful people everywhere—a daily bath with purifying Lifebuoy soap. Lifebuoy gently cleanses—washes away the perspiration which causes "B.O." It leaves you feeling extra clean. You know you are safe from offending. And actual tests prove Lifebuoy milder than many so-called beauty soaps.

Get Lifebuoy for the bath—and for face-and-hand wash-ups. Its clean, invigorating scent disappears almost instantly.

NEW ADDED INGREDIENT
NEW VANISHING SCENT
SAME PROTECTIVE LATHER

A LEVER PRODUCT

FROM HEAD TO TOE...IT STOPS "B.O."

Canadian Sport Snapshots

By SYD THOMAS
Canadian Press Staff Writer

NEW YORK, Aug. 25.—(AP). — Bill Brandt, an expert on September hurricanes, has figured out four National League records that the Cardinals can break if they win the pennant in a gale instead of just a breeze....Billy Southworth's boys are shooting for the 116-victory record set by the 1906 Cubs, the 27½-game margin that the Pirates of 1902 held over the second-place Dodgers and they'd like to clinch the flag on the earliest date of any 154-game season, beating the Sept. 16 record of the 1931 Cards ....But those are nothing compared to the one record the Browns are shooting at— their first American League pennant.

Early Underground.

Since he has been studying up on Kentucky football history, Coach Ab Kirwan is looking carefully at the practice field....Newspaper stories revealed that the star of the 1902 Kentucky team "caught his foot in a mole hole during practice and had to discontinue football."

Los Angeles papers are blasting George (Wetwash) Marshall because the Redskins are getting a fat guarantee out of to-night's charity game wtih the March Field grid forces.

Ear, Hear.

Judging from Marquette's football ticket brochure, Coach Harry Stuhldreher of Wisconsin listened in on the Hilltoppers' plans....The folder shows a picture of Coach Tom Stidham and two of his players, and quite noticebale on one side is Sthuldreher's ear—part of a photo that hangs in Stidham's office.

Sports Menu

TONIGHT, AUGUST 25

Ladies' League:

Quakers vs. Lock Company, East City Bowl, 6:45 o'clock.

Industrial League:

Westclox vs. Aircraft, East City Bowl, 6:45 o'clock. Senior playoff.

SATURDAY, AUGUST 26

Cricket:

Peterborough-Whitaker vs. Picton R.A.F., Nicholls Oval, afternoon game.

Ontario Playoffs:

Trenton vs. Plazas, Riverside Park, 6:00 o'clock.

Complete Auto Service
MOTOR REPAIR. BODY BUMPING. REPAINTING
J. J. DUFFUS CO.
Tel. 6757

SOFTBALL
INTERMEDIATE "A" ONTARIO PLAYOFFS
Trenton vs Plazas
Riverside Park, 6:00 p.m.
SATURDAY, AUG. 26
ADULTS 25c — CHILDREN 10c

To Shareholders

NORSEMAN MINES LIMITED

This Progress Report Is Published for the Information of Unregistered Shareholders

PROGRESS REPORT No. 7

To:
SHAREHOLDERS,
NORSEMAN MINES LIMITED:

We quote the following wire just received from our Mine Manager in charge of development work on the Norseman Claims in the Area of

YELLOWKNIFE

"SHIPPED SAMPLES AND REPORT ON LAST MAIL FOUND SIXTEEN VEINS AND QUARTZ OCCURRENCES ON STAN (NORSEMAN) GROUP TWO VEINS SHOW GOOD MINERALIZATION WITH GOOD WIDTH AND LENGTHS STOP SUGGEST YOU HAVE SCHNEIDER MAKE REPORT ON ALL NORSEMAN GROUPS STOP DIAMOND DRILL FOR COLEMAN INTERESTS WAS SHIPPED TO GORDON LAKE TODAY."

We consider this an outstanding report considering the small amount of work performed on these claims to date and it is just possible that this will develop into a race between Yellowknife and Bourlamaque as to which is the first to prove up a mine.

BOURLAMAQUE

The writer has just returned from the Norseman property in Bourlamaque and will endeavour to give you a brief summary of progress in that area up to the present time:

The diamond drill is now at work on Hole No. 8, with a total of slightly over 5,000 feet to date. We have many substantial widths of excellent mineralization; a very large number of low-grade gold assays, and, of course, the ever present expectation of cutting a high-grade ore body at any moment as drilling proceeds. We watched them pull the core from this No. 8 Hole shortly after the drill reached rock after passing through 52 feet of overburden. It was a granodiorite porphyry formation that may well carry good gold values at greater depth. This Hole is in the Southern section of our property which adjoins the East Sullivan Mines, who are now drilling the Eastern section of their property almost opposite Norseman's present operations. East Sullivan is reported to be planning 50,000 feet of drilling, using three diamond drills for this work.

After further drilling in this Southern section of the Norseman claims where the Magnetic Survey showed promising indications, the drill will be moved to the North-Western area adjoining Aumaque. In our opinion there can be no doubt in anyone's mind about Aumaque developing into a substantial and successful producer of gold ore considering the grade of ore, widths and lengths of present operations.

In addition to these findings, Aumaque previously disclosed an important mineralized zone just 400 feet West of the Norseman border and striking in a direction that the extension crosses the Norseman property for at least 1500 feet. Aumaque did not continue with further exploration of this "break" as all drills were rushed for "intensive development" of the important find further West. Norseman's drill will cover the extension of Aumaque as mentioned above. Remember that the drilling now being performed is not only for the purpose of locating high-grade gold values but also to outline in so far as possible the entire geological structure to depths from 600 to 700 feet. When this has been accomplished, your Geologist and Directors will be in a position to much more intelligently decide the proper location for further development work in the making of a mine.

Remember, too, that Norseman's property is in the heart of perhaps the most intensified gold development area in Canada. Every adjoining property—Aumaque, East Sullivan, Annamaque and Lavalie—are using 1, 2 or 3 drills each. At least a dozen other companies adjoining or close to them are doing the same. The recent drill hole showings on Louvicourt to the East will fully convince you, we think, that it will be an outstanding producer in the future. No. 10 Hole, for example, ran $25.41; $6.74 and $31.57 across widths of 2', 4' and 3'. We understand that the showings from Hole No. 12 are really sensational. The news will, no doubt, be released in a few days.

News of high-grade showings on the Norseman claims either in Yellowknife or Bourlamaque will, in our opinion, make Norseman shareholders who hold shares at even double their present market value, highly gratified with their holdings. We expect news of that sort almost any time and everything possible is being done to speed the time when it may be received.

Yours faithfully,
F. A. WALPOLE
President.
NORSEMAN MINES LIMITED
80 Richmond St. W., Toronto, Can.

Write for Map Showing the Yellowknife Properties

Westclox Needs One Win To Take Title

Behind 3-hit pitching by Isobel Bullock, Westclox moved another step closer to the Senior Girls' championship at Ashburnham Bowl Thursday evening, when they won a decision against Aircraft, 5 to 1, in a game that kept a large crowd on the edge of their seats from start to finish. This win for the Westclox team leaves them only one game away from the championship, and the two rivals will meet again tonight in what Westclox hopes will be the final game, culminating in a championship win.

Isobel Bullock Fans 13

Isobel Bullock pitched steady ball throughout, and struck out no fewer than 13 of the Aircrafters. Miss Bullock walked 3, but held the opposition to 3 hits.

The Aircraft hurling chore was handled by Margaret Selkirk, until the fifth inning, when Norma Strickland was sent in against Westclox in an attempt to stem the number of runs turned in. Selkirk fanned 4, and walked 2. Strickland struck out 5, walking 1. They held Westclox to 6 blows.

Westclox Starts Scoring

Westclox began the scoring in the third inning; Nona Whetung came down the home stretch when Annette De Carlo made a wild pitch to Eleanor Craig that was missed, rolling down the right field line, and allowing Miss Whetung to score. In the fifth frame, a total of 4 runs were chased in by the Clockmakers, and several bad errors on the Aircrafters' part aided in bringing home the runs.

Aggie Anderson singled to left field, and went to second base when Irma Perdue caught up with the ball and fumbled it. Viola McLean was safe on an error by Helen Hunt, and Nona Whetung drove one into left field to score Aggie Anderson. Viola McLean scored when Marjorie Hawthorne was safe on an error. Nona Whetung came home when Annette De Carlo dropped the ball at the plate, and it rolled behind the backstop. Barbara Rome singled over second base to score Marjorie Hawthorne.

One Run for Aircraft

Aircraft's first and only scoring came in the sixth inning. Audrey Patterson was safe on an error by Isobel Bullock, and stole second base, Norma Strickland singled near short, and Audrey Patterson came home on the play that put Eleanor Craig out at first base.

From the sixth on, there was no scoring on either side, and the final score registered 5 to 1 for the Westclockers. During the nine-inning tilt, Aircraft left 7 players on bases; Westclox stranded 10.

Some wild passing and errors by Aircraft helped more than anything else to lose the game. Added to this, several Aircraft players struck out twice out of four times to bat. Two players were fanned 3 times out of four trips to the plate.

Big Game Tonight

Tonight's game, however, will be the deciding one for Aircraft outfit. If they can win tonight, they still have a chance for the championship. The swing-skirted players, coached by Dave Wilson, have pulled some mighty fast surprise wins in the past, and there is still time for anything to happen.

The Westclox team, coached by Ab. Delahaye, has taken the first three games in the four-out-of-seven schedule and as far as they are concerned, will again be the champs after tonight's tussle.

The teams—

Westclox — Aggie Anderson cf, Viola McLean ss, Nona Whetung 1b, Marjorie Hawthorne 3b, Isobel Bullock p, Beryl Dobbin c, Verna Patterson 2b, Barbara Rome lf, Joyce Withers rf.

Aircraft—Marg. Batley cf, Audrey Patterson 2b, Norma Strickland ss, Eleanor Craig 1b, Margaret Selkirk p, Annette De Carlo c, Helen Hunt 3b, Irma Perdue lf, Marg. Barrie rf, Marg. Selkirk lf, Norma Strickland p, Irma Perdue ss.

Umpires—Payne at the plate; Barrett on the bases.

Score by Innings—		R	H	E
Westclox	001 040 000	5	6	3
Aircraft	000 001 000	1	3	4

Good Turnout For Lacrosse

A good turnout was noted at the four lacrosse ecentre in Peterborough, Thursday evening, with about 15 boys coming out to each park. This is considered a good number in view of the shortage of equipment.

Vert Reynolds group at King Edward Park are asked to come out again to-night for another lacrosse practice. Mr. Reynolds pointed out if boys do not have lacrosse sticks, they may be borrowed, but it is better to bring one along so that everyone may be equipped.

Lou LeBarr's group at East City are also asked to come out ot practice to-night; it is expected the practices will also be held at the Park Hill Community Centre Park, and Inverlea.

Capt. Bennett Killed

SACKVILLE, N.B., Aug. 25—Capt. and Mrs. R. V. Bennett have received word of the death in France of their son, Lieut. H. Harrison Bennett.

He was a nephew of Viscount Bennett, former prime minister of Canada. A brother, Maj. E. Ronald Bennett, was killed earlier this month in France. They were the only children of Capt. and Mrs. Bennett.

Hall Wins Protest

DR. LEN HALL

So long and loud did Dr. Len Hall yell that he was given "the fix" here in his last bout with Early McCready, that Promoter Frank Tunney has re-matched the pair. This will also give McCready a chance to square accounts for the Doc's tactics of last week. The bout will headline next Tuesday night's card at the Brock St. Arena.

Fred Storey Wins

(Continued From Page 3)

The Society has included a section arranged by th Peterborough Aquarium Society, an organization of comparatively recent development showing many varities of tropical fish, with convenient methods of care, altogether an interesting departure.

Another novelty was a large cage of rather unusual birds, budgies and a pair of cockitees, shown by Carl Mattucci, 590 Chamberlain street, caught the attention of last night's visitors. Then there was a display of potted plant "sedmum spectabile" by John Jessen, 445 Park street, that was also worthy of special mention.

The special trophies were distributed by Mrs. Fraser at the close of the show last night. Mrs. Fraser warmly congratulated the winners of these special prizes, and heartily commended the interest shown by the children of the co-operating schools, particularly the boys and girls of Queen Alexandra Public School.

The Winners

Display of gladioli, occupying not less than 30 sq. ft.—1, Fred Storey.

Display of flowers, other than gladioli, occupying not less than 16 sq. ft.—1, George W. Downer, 125 Morrow street, with dahlias.

Basket of gladioli, not more than 20 spikes—1, Fred Storey; 2, A. D. Butcher; 3, C. E. Barnes, Crawford's Grove.

Basket of gladioli and any other flowers—1, Fred Storey; 2, Mrs. A. Maynard.

Basket of snapdragons—3, Mrs. Maynard.

Basket of lilies—1, Mrs. E. Crofts, 377 Mark street.

Basket of roses—John A. Smith, 150 Benson avenue.

Basket of cut flowers, other than gladioli, lilies, roses and snapdragons—1, Mrs. E. Crofts; 2, George Benton.

Vase of cut flowers, 50 per cent for arrangement—1, G. Benton; 2, G. Downer; 3, Fred Dainton.

Vase of gladioli, not exceeding ten spikes—1, F. Storey; 2, Mrs. F. Dainton, 180 Auburn street.

Bouquet of wild flowers—1, Mrs. F. Dainton; 2, Mrs. A. Maynard; 3, G. Benton.

Centre piece, table decoration of gladiolus tips—1, F. Storey; 2, Mrs. W. Wilks; 3, G. Benton.

Buttonhole bouquet—1, G. Duncan, 90 Auburn street; 2, Mrs. W. C. Wilks; 3, Mrs. A. Maynard.

Plant in bloom, in pot—1, George Benton; 2, J. Jessen, 445 Mark street.

Collection of cacti—1, G. Benton.

Asters, six blooms, white—1, G. W. Downer.

Asters, purple or blue—G. Downer.

All Varieties

Asters, pink, rose mauve or lavender—1, G. Downer; 2, C. Storey.

Asters, mixed colors—1, S. T. Harris; 2, George East.

Carnations, six blooms—1, G. East; 2, G. Downer.

Celosia, cockscomb—1 and 2, G. Downer.

Dahlias—1, G. W. Downer.

Dahlias, cactus or semi-cactus—1, G. Downer.

Dahlias, 3 blooms—1, G. Downer; 2, L. Ritchie, McGill street.

Gaillardia, 10 blooms, annual—1, G. Downer.

Gaillardia, perennial—1 and 2, G. Duncan.

Helianthus (sunflower) — 1, C. Storey, Burnham Court; 2, Mrs. A. Maynard.

Larkspur—1, G. Laing; 2, W. Parker, Holloway Drive.

Marigold, French hybrids—1, G. Downer; 2, G. Laing, Burnham Court.

Marigold, African—1, G. Downer; 2, C. Storey.

Petunias, single—1, L. Ritchie.

Petunias, single, ruffled—1, L. Ritchie.

Phlox, Drummond—L. Ritchie.

Phlox, perennial—2, G. Downer.

Scabiosa, 12 blooms—1, G. Downer; 2, W. Parker.

Snapdragons, six spikes—1, S. T. Harris.

Stocks—1, George East.

Dianthus (pinks)—1, L. Ritchie; 2, G. Duncan.

Zinnias, pompoms—1, C. Storey; 2, G. Duncan.

Zinnias, large flowered—1, L. Ritchie; 2, Fred Storey.

Zinnias, any other variety—1, G. Downer; 2, G. Benton.

Verbenas, ten heads—1, W. Parker.

Gladiolus

Gladioli, single spike, white—1 and 2, Fred Storey.

Gladioli, yellow—1, F. Dainton; 2, F. Storey.

Gladioli, light salmon—1 and 2, F. Storey.

Gladioli, rose—1, J. Rigden; 2, F. Storey.

Gladioli, red—1, F. Dainton; 2, A. Butcher.

Gladioli, dark red—1, S. T. Harris; 2, F. Storey.

Gladioli, mauve — 1 and 2, F. Storey.

Gladioli, purple — 1 and 2, F. Storey.

Gladioli, blue or violet—1 and 2, F. Storey.

Gladioli, smokey or bronze—1 and 2, F. Storey.

Gladioli, conspicuous blotch—1 and 2, F. Storey.

Gladioli, six spikes, different—1, F. Storey.

Collection of vegetables, ten varieties—1, Fred G. Mann.

Potatoes, round, 6 specimens—1, S. T. Harris; 2, F. Mann.

Carrots, long—1, G. Laing; 2, B. Steele, 550 Waterford street.

Carrots, intermediate—1, D. Crawford, 12 Aberdeen avenue; 2, F. G. Mann.

Beets, round—1, C. Storey; 2, B. Steele.

Onions—1, G. Duncan; 2, D. Crawford.

Peppers—1, C. Storey.

Beans—2, D. Crawford.

Tomatoes, stems attached—1, G. Duncan; 2, D. Crawford.

Cucumbers, long—1, F. Storey; 2, F. G. Mann.

Corn, any variety—1, G. Duncan; 2, G. Laing.

Aquarium Section

Best decorative and inhabited aquarium—1, A. Milliard; 2, M. E. Jones; 3, W. G. P. Benton.

Best pair of swordtails—Mrs. W. C. Wilks.

Best pair of moons—A. Milliard.

Best pair of head and tail light—Mrs. W. C. Wilks.

Best pair of wag tail platers—Mrs. W. C. Wilks.

Junior Horticultural

Beets (six prizes)—1, Shirley Storey, King George School; William Brown, Queen Elizabeth; 3, Jean Crawford, Queen Alexandra.

Carrots — 1, Marian Crawford, Queen Alexandra; 2, Katherine Benton, Queen Alexandra; 3, Shirley Storey, K.G.

Collection, 3 kinds of vegetables—1, Mary McBride, Q.A.; 2, Katherine Benton, Q.A.; 3, William Brown, Q.E.

Calendula, best display—1, Katherine Benton, Q.A.; 2, Phyllis Harris, King Edward.

Marigolds — 1, Lillian Luther, Queen Mary; 2, Katherine Benton, Q.A.; 3, Janette Sollitt, K.E.

Zinnias—1, Sheila Smith, Q.A.; 2, Shirley Storey, K.E.; 3, Mary McBride, Q.A.

Bouquet of wild flowers—1, William Brown, Q.E.; 2, Katherine Benton, Q.A.; 3, Sam Kingdon, Q.A.

Bouquet, cut flowers—1, Sheila Smith, Q.A.; 2, Marie Harris; 3, Ian Smith.

Collection of tree leaves, six different kinds—1, Katherine Benton, Q.A.; 2, Jean Crawford, Q.A.; 3, Sam Kingdon, Q.A.

Dining table decoration—1, Mary McBride, Q.A.; 2, Sam Kingdon, Q.A.; 3, Katherine Benton, Q.A.

Geraniums—1, Katherin Benton, Q.A.; 2, Jean Smith, Q.A.; 3, Sheila Smith, Q.A.

Floral basket—1, Katherine Benton, Q.A.

Best collection of vegetables—1, Katherine Benton, Q.A.

Vase of one kind of annual flowers—1, Sheila Smith, Q.A.; 2, Jean Smith, Q.A.; 2, Jean Crawford, Q.A.

Special Classes

Prince's Feather—1, L. Ritchie; 2, F. G. Mann.

Gladioli, orange—1, F. Dainton; 2, F. Storey.

Sugar tomatoes—1, F. G. Mann.

Best gladiolus spike—Fred Storey.

Outstanding junior display, leaves of various trees—Katherine Benton.

Dr. Madill Cup for most points—Fred Storey, 64 points.

Horticultural Society's Cup, Dahlia—G. W. Downer.

Kiwanis Trophy, most points won by any school in the city—Queen Alexandra School 191 points.

Joan Stuart Wins Quebec Singles

MONTREAL, Aug. 25.—(CP). — Joan Stuart of Montreal, yesterday defeated Carmel Branswell, 9-7, 6-3, to win the girls' final in the province of Quebec junior boys' and girls' tennis championship.

Gilbert Jolicoeur of Ottawa, today will meet Colin Maass of Montreal in the boys' final. Yesterday Jolicoeur defeated Raymond Laroche of Quebec, 3-6, 6-3, 6-2; and Maass beat Gerad Cadieux of Valleyfield, Que., 4-6, 6-3, 6-3, in the semi-fianls.

The junior women's final will be between Janeth Rutherford of Ottawa, Pat Macken of Montreal after they won their semi-finals yesterday as follows:

Miss Rutherford scored a 0-6, 12-10, 6-4 victory over Elaine Fildes of Montreal; Miss Macken outclassed Lorna Murray of Brooklyn Park 6-2, 6-2.

The third final to-day will be between Bob Duford of Ottawa, and Ronald Raymond of Montreal. Duford yesterday won his semi-final by defeating Yvon Gauthier of Quebec, 6-2, 6-2; and Raymond beat Paul Ollivier of Ottawa, 9-7, 8-6.

LAWN BOWLING

By HERB MARTIN

To-night, the Peterborough Lawn Bowling Club is holding its annual mixed tourament, with all proceeds going to the British War Victims Fund. It is not necessary for us to elaborate on this tournament. All of our bowlers know why it is being held and it is now up to them to support it. George Gimblett and his committee will do all they can to put this big event across. All they are asking is for players to be out on time— 7 o'clock.

Monday, August 28th has been set aside as the date for the final stage of the Men's Club singles. All players who are yet in this contest are requested to be on hand Monday evening 7 o'clock. It is the intention of the committee to push this event just as far as time will permit. So to all players be out on time and be prepared to play two or three games. This notice applies to all groups.

The annual open tourament for "The Stratton Trophy" is cheduled for Wednesday, August 30th at 1.30 p.m. This is for men's rinks and let us make this a real tournament. Get up a rink and hand your entry to Harold Freeman. The notices call for 3-15 end games—and the fee is set at $6.00 per rink. Good prizes.

The draw for the ladies' club singles has been made and its is now posted up in the club house. Players are asked to look up their opponent and also time of play.

Our club will be represented in the Globe Doubles (Ladies Section) by Mrs. R. Dyer and Mrs. R. Hendry; and Mrs. N. Killingbeck and Mrs. W. Hepburn. These games are called for the later part of next week in Toronto. The draw to be announced in the Toronto papers on Wednesday next.

Tuesday, Aug. 29
MAIN BOUT
EARL McCREADY
vs.
DR. LEN HALL
TWO OTHER OUTSTANDING BOUTS
BROCK ARENA
8:45 P.M.

4 TIMES As Much Lather As Many Other Brands Tested!
Gillette SHAVING CREAM
Big, 3 ounce Tube—only 33c
Made by the world's leading experts in shaving comfort — the makers of Blue Gillette Blades.

"There's PRE-WAR MILEAGE in these tires"

The construction of the new B. F. Goodrich Synthetic Rubber Tires for passenger cars makes pre-war mileage available. These tires built with Hi-Flex Cord are strong and cool running. The plies are welded together into a sturdy tire body by the B. F. Goodrich Ply-Weld process. The famous Life-Saver Tread, with its road-gripping, "windshield-wiper" spiral bar design, gives you skid-resistance and extra long wear, proved by over a billion miles of driving on all kinds of roads.

If you are eligible for new tires, insist on getting the new B. F. Goodrich Synthetic Rubber Tires—the tires that make pre-war mileage available.

Today, extra tire mileage is as important to your country as it is to you. Help to conserve Canada's vital rubber supply. Drive within legal speed limits, keep your tires properly inflated, and have them inspected regularly by a capable tire service man—your B. F. Goodrich dealer.

B. F. GOODRICH BATTERIES

As famous for quality as the name it bears, there is a B. F. Goodrich Long-Life Battery for every make of car, truck or tractor, for radio too. Ask your dealer for a B. F. Goodrich Battery and put extra pep in the electrical system of your car, truck or tractor.

In war or peace
B.F.Goodrich
FIRST IN RUBBER

Makers of Tires, Rubber Footwear, Industrial Rubber Products, and Koroseal.

B. F. Goodrich
Synthetic Rubber TIRES
FOR PASSENGER CARS

Basil O'Meara Candidate For N.H.L. Job

MONTREAL, Aug. 25 — (CP) — Baz O'Meara, sports editor of the Montreal Star, announced in his column Thursday that he was a candidate for the job of president of the National Hockey League.

"When we were assured Red Dutton was through... we tossed our hat into the ring," he wrote. "Good newspaper friends like Elmer Ferguson (Montreal Herald), most of the French press, and others have supported us.....

"It is gratifying to find we stand so high among our French and English confreres. Whether we stand as high with the hockey governors is something else again. Don't forget, though that being sports editor of the Montreal Star is a good position too.....Naturally there are many seeking the office. If there is anybody more qualified and the governors name him, then good luck to him...."

In discussing possible candidates for the position made vacant by yesterday's resignation of Dutton, O'Meara said "one report has it that a high official now in Ottawa who may be in another sphere when the war is over has been sounded out by at least one governor."

"He is not a hockey man but he is intimate with hockey problems," O'Meara added. "He has been a very good friend of the game in his executive capacity. No matter who is chosen you can depend that the governors will make a suitable selection."

OTTAWA, Aug. 25 — (CP) — Arthur MacNamara, Director of National Selective Service, asked whether he was considering the vacant presidency of the National Hockey League, said today that "I haven't had any suggestions made to me that I would be able to consider."

MacNamara, who declined to say anything further, was approached after Baz O'Meara, sports editor of the Montreal Star, announcing himself as a candidate, said one report was to the effect that a high official in Ottawa had been sounded out about the post.

The sports editor did not identify the Ottawa official other than saying he was not a hockey man but was intimate with hockey problems. MacNamara, as Director of Selective Service, has regularly met with N.H.L. Governors on the problem of player-drafts and player-movements.

Yesterday's Stars

(By The Associated Press).

Ted Wilks and Walker Cooper of Cardinals — Wilks copped 10th straight and 13th of year by holding Chicago to three hits in 2-1 triumph; Cooper drove in Augie Bergamo with first run to spark Cards' game-winning spurt in third.

A TIP ON THE TOP TUNES

Hear these NEW VICTOR and BLUEBIRD RECORDS

I'll Be Seeing You .... Tom Dorsey
Long Ago and Far Away, Perry Coma
I'll Get By .... Four King Sisters
San Fernando Valley .... Four King Sisters
Count's Idea—
Duke's Idea .... Chas. Barnett
Arthur Foote—Suite for Strings in E major—
Album D. M. 962

SULLIVAN'S
Charlotte St Opp. Loblaw's

The Sports Round-Up

By HUGH FULLERTON, Jr.
Associated Press Staff Writer

TORONTO, August 25 — (CP). — Well, anyway, it was something to get rid of the suspense when Red Dutton finally confessed he was abandoning the N.H.L. to its own many and devious devices. Now all we have to chew our fingernails about is wondering who will be the lucky successor.

Names have been mentioned, and more names will be suggested until the new league president is chosen. But hardly one has been given such an appreciative build-up as Montreal Star sportster Baz O'Meara received at the hands of Elmer (Montreal Herald) Ferguson.

Fergie suggests Baz for his wide and far-reaching knowledge of hockey, and his ability to bring some much-needed publicity to the league. Dutton, had he stayed, could have been relied upon to inspire some good color stories in his inimitable ex-Brooklyn way, but O'Meara has the writing ability to turn out the reams of copy needed to keep the league's viewpoint in the public eye. That, of course, goes also for the other sports writers who have been mentioned for the job.

And, continues the irrepressible Fergie, his candidate has a ready and effervescent wit that might remove some of the austerity from the N.H.L. councils, and create a bit of merriment and a laugh or two about the solemn halls.

Incidentally:

Winnipeg's 18-year-old Sandy Gibb took the eye of the Olympic sprinter Jesse Owens when the speedy American athlete visited the 'Peg with a pair of travelling negro baseball clubs. Sandy ran against Owens in a few exhibition matches and Jesse dubs him a "potential champion," with no reservations.. ..Messenger Maid, dowager princess of the Western race tracks, will be retired from the turf this fall. She has been racing, and winning, for 10 years and has just about done her duty to her owner....Football planning is getting under way in Winnipeg. Bert Warwick, assistant coach of R.C.A.F. Bombers when they won the Western Canada senior football title last fall, has been appointed football coach at St. Pauls Colege. He succeeds Ches Paul's College. He succeeds Ches McCance, presently of the R.C. A.F.

Wartime Soccer Season Opens Again

BY ALLAN NIRKLESON
Canadian Press Staff Writer

LONDON, Aug. 25 — (CP Cable) — The sixth wartime soccer season opens tomorrow and, with the war news cheerful, there is a feeling new attendance records are in sight even though the calibre of play will be far below peacetime.

The Ministry of Home Security, which has as many football-minded people working for it as any other organization, has given the "green light" to football with the announcement no new restrictions are to be placed on the size of the crowds. However, football league matches in southern England will be interrupted if "imminent danger" signals of approaching flying bombs are given.

And after keeping football going under all the attendant difficulties of the war, the aim is to make this season the most successful of the war and pave the way for full-bloom peacetime play.

The ball league consisting of three major circuits the League South, League North and League West—has many gaps in the ranks of seasoned performers and most club managements will have to face again the task of using what players they can get away from the fighting services and essential work.

Some clubs would like more football than the season's plans call for and there have been complaints from some club directors that the decision to postpone restoration of full league competition until next year, even if the war ends before Christmas, was taken without consulting the Clubs and with little appreciation of public reaction.

14 Rinks Compete In Havelock Tourney

HAVELOCK, August 25—(ENS). —Fourteen rinks from Brighton, Campbellford, Warkworth, Norwood, Stirling, Deloro, and Havelock participated this week in the men's Irish trebles bowling tournament sponsored by the C.P.R. Recreation Club of Havelock. Play began early in the afternoon in ideal weather, but towards evening rain set in and held up the play for two hours. It resumed after the rain and continued until 2 a.m. on Thursday morning. The winners:

High three wins—1, H. J. Taylor, Campbellford; 2, A. J. Myers. Campbellford.

High two wins—Sam Netley, of Brighton.

High one win—W. W. Hill, Havelock.

MOVIE TIME TABLE

Capitol—"Passage to Marseille," 2.30, 4.40, 6.55, 9.10. Last complete show 8.50.

Centre—"Higher and Higher," 1.30, 4.35, 7.15, 10.00. "Flying Wild," 3.05, 6.10, 8.55.

Regent—"Action In Arabia," 1.30, 4.15, 7.15, 10.15. "Here Comes Elmer," 3.05, 6.05, 9.05.

Second Game Here Saturday

The local Men's City League winners, Plazas, left this afternoon for Trenton where they will play the first game of the Intermediate "A" playoffs. The team will be at full strength for the battle.

Return game in the series will be played at Riverside Park Saturday night, commencing at 6:00 o'clock. Trenton made the trip to Peterborough on Wednesday, only to have the game rained out. Their coach was of the opinion that this year's Trenton outfit is the strongest to ever represent that city. Mike O'Leary of this city, who was stationed at Trenton with the R.C.A.F. until about two weeks ago, was a member of the Trenton squad.

Plazas are all set for the series with three starting pitchers, Dave Wilson, Terry Woods and Frank Stokoe. The team is well balanced and strong in every department.

A record crowd should be on hand Saturday night at Riverside Park. The game time has been moved up fifteen minutes, starting at 6:00 o'clock.

Fights Last Night

(By The Associated Press).

New York—Cocoa Kid, 154, New Haven, Conn., knocked out Billy Campanelli, 159, Pittsburgh (1); Monte Pignatore, 134½, New York lots to Clyde English, 130½, West Indies, by disqualification (2).

Erie, Pa.— Benny McCoombs, 165, Flint, Mich., outpointed Bobby Giles, 160, Buffalo, N.Y., (10); Joe Miller, 140, Buffalo, knocked out Art Robinson, 141, Pittsburgh (2).

Toronto Golfers Get Going In Tam-o-Shanter

CHICAGO, Aug. 25.—(AP). — A year ago, in the Tam O'Shanter All-American Open Golf Tournament, Johnny Bulla of Atlanta, Ga., fired a 296, finished in a tie for 43rd place, and didn't win a dime.

But yesterday the husky 30-year-old club swinger who quit professional golf to become an airlines pilot had a strangle hold on a hefty share of the $42,500 prize money at the three-ring circus, and a three-stroke edge toward the $13,462.50 top award.

Ties Course Record.

Bulla yesterday carved out a 35-30—65, 7 under par, to tie the course record and hand a field of 122 professionals and seven amateurs —includng eight former United States Open winners and seven P.G.A. champions—a licking.

Bulla played 11 holes at par 72 and birdied the other seven, getting six birds on the back nine, where four of them came in a row as he drove, pitched and putted like a composite of all the greats.

Close on his heels, however, was the most dangerous of the modern clubswingers, Byron Nelson of Toledo, Ohio, who holed a 35-foot birdie putt on the final hole to post a 68 — three strokes off the pace.

Canadians Trail.

Dale Morey of Indianapolis, the winner a year ago, blew himself to a gaudy 78 yesterday, practically knocking himself out of a chance to repeat, as 15 of the field were ahead of him.

Canadians lined up this way:

Billy Kerr, Toronto, 39-38 — 77; Robert Gray, Scarboro, Toronto, 37-37—74; Robert Burns, Weston, Toronto, 41-36—77; Dick Borthwick, Oakdale, Toronto, 36-39 — 75; J. Burns, Moose Jaw, Sask, 43-41—84; LAC Gordon A. Watson, Trenton, 42-39—81; Stanley Horne, Montreal, 38-38—76.

Four Hit 69

Bracketed at 69 were four stalwarts, including Pete Cooper of Gainesville, Ga.; Bud Lewis, Philadelphia Open Champion; Melvin (Chick) Harbert, the long hitter from Battle Creek, Mich., and Gene Sarazen, twice winner of the National Open, from Brookfield Farms, Conn.

Topping the amateurs in the Open test was Jim Frisina of Taylorville, Ill., who had a sub-par 70 to tie Pro George Smith of Lake Forest, Ill.

Harold (Jug) McSpaden, the year's big money winner and co-favorite with Nelson to take down the high prizes, was in the fight with a 71, were he was 'n tied with eight others, including such luminaries as Vic Ghezzi, former P. G. A. King, and Ed Dudley, president of the P. G. A.

Betty Hicks Leads

Betty Hicks of Long Beach, Conn. duration National women's champ and one of three professionals in the field of 27 women, led the way through the first round of the Pulchritude Division with a 40-38-78, two over feminine par. She was over par at the end of 14, but birdied three of the last four with a 4-3-3-3 finish.

A stroke behind her with 41-38—79 was Phyllis Otto, from Omaha, Neb., while Lieut. Patty Berg, of the Marines, defending champion, was deadlocked at 81 with Dorothy Germain at Philadelphia. Miss Berg is a professional, the other pro being Hope Seignious of Greensboro, N.C., who finished with 83.

ORIGIN OF "CLINK"

Teh slang expression of "clink" was derived from an old prison at Bankside, London, named The Clink

CATCHING UP By Jack Sords

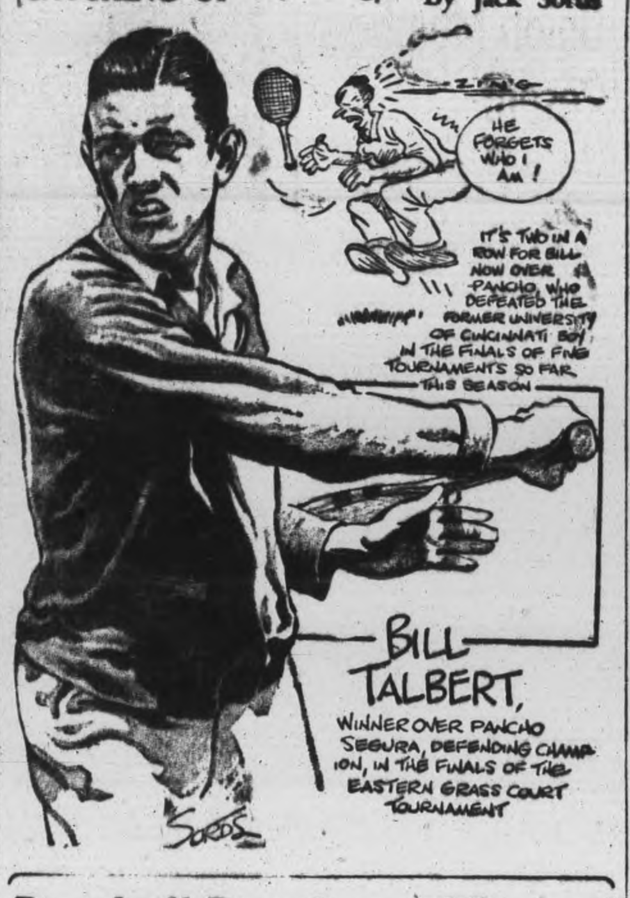

BILL TALBERT, WINNER OVER PANCHO SEGURA, DEFENDING CHAMPION, IN THE FINALS OF THE EASTERN GRASS COURT TOURNAMENT

Baseball Results and Record

INTERNATIONAL LEAGUE

	Won	Lost	Pct.
Newark	75	58	.564
Baltimore	72	58	.554
Buffalo	71	64	.526
Toronto	68	66	.507
Jersey City	67	69	.493
Montreal	63	69	.477
Rochester	60	74	.448
Syracuse	57	75	.432

Thursday's Results

Montreal 4-5, Buffalo 1-7
Syracuse 7-1, Jersey City 6-5
Newark 11, Baltimore 6

NATIONAL LEAGUE

	Won	Lost	Pct.
St. Louis	88	29	.752
Pittsburgh	69	46	.600
Cincinnati	65	49	.570
Chicago	51	62	.451
New York	53	65	.449
Philadelphia	45	67	.402
Boston	46	70	.397
Brooklyn	45	74	.378

Thursday's Results

St. Louis 2, Chicago 1
Philadelphia at Boston—Postponed
Only game scheduled.

AMERICAN LEAGUE

	Won	Lost	Pct
St. Louis	69	51	.575
Boston	64	55	.538
New York	63	55	.530
Detroit	62	56	.525
Chicago	56	63	.471
Cleveland	57	65	.467
Philadelphia	57	65	.467
Washington	51	68	.429

Thursday's Results

No games scheduled.

AMERICAN ASSOCIATION

	Won	Lost	Pct.
Milwaukee	87	41	.680
Toledo	79	49	.617
Louisville	78	49	.614
Columbus	71	58	.550
St. Paul	66	57	.537
Minneapolis	46	82	.359
Indianapolis	44	81	.352
Kansas City	35	89	.282

Thursday's Results

Kansas City 7-0, Indianapolis 2-9
Louisville 4, Milwaukee 1
Toledo 7, St. Paul 4
Columbus 8, Minneapolis 7

Here and There in Sport

By The Canadian Press

In an exhibition mile at the Wisconsin State Fair yesterday, King's Counsel, world champion pacer owned by E. J. Baker of St. Chatles, Ill., lowered his own record from 2:03 to 1:59½, but failed by half a second to beat the record for pacers for the track in Milwaukee.

The softball nine of Brantford Basic Training Centre last night on their home diamond turned back Simcoe B.T.C. No. 25 6-2 in the first tilt of the second round in O.A.S.A. intermediate playdowns.

Wee Laird, owned by W. H. Robson of Albion, N.Y., last night swept both heats to win the $2,000 Troy Stake on the Grand Circuit card at Saratoga Springs, N.Y., nosing out Chuck Signal both times.

Fort Erie swamped St. Catharines 10-0 last night at St. Catharines to capture the first round of the O.A.S.A. intermediate "A" playdowns in two straight games, having won the first encounter at Fort Erie 8-1.

Stratford Nationals edged Waterloo 4-2 on the losers' grounds last night to take the first clash of the inter-county intermediate baseball finals. Nats scored two in the eighth to win the verdict when Bauer and Young collided in the outfied in chasing Campbell's long fly.

The Niagara District bantam baseball tilt went to Welland Combines last night in a 12-7 victory over St. Catharines Westerns on the latter's diamond.

Major League Leaders

(By The Associated Prses).

American League.

Batting—Doerr, Boston .325.
Runs—Doerr, Boston, 91.
Runs batted in—Nicholson, Cubs Louis 85.
Hits— Stirnweiss, New York 150.
Doubles— Fox, Boston 32.
Triples— Stirnweiss and Lindell, New York 11.
Home runs— Doerr and Johnson, Boston and Stephens, St. Louis 15.

National League

Batting—Walker, Brooklyn 358.
Runs battedin—Nicholson, Subs 92.
Hits—Musial, St. Louis 166.
Doubles— Musial, St. Louis 43.
Triples— Berrett, Pittsburgh 18.
Home runs— Nicholson, Chicago 27.
Stolen bases— Barrett, Pittsburgh 22.
Pitching— Wilks, St. Louis 18-1.

What's On the Air

Stations	Kilocycles
CHEX	1430
CBL	740
CFRB	860
WEAF	660
CJBC	1010
WABC	880

Symbols: D—Drama; M—Musical; R—Religious; S—Songs; T—Talk; V—Variety; N—News

This Program has been given the Peterborough Examiner by stations herein listed If the presentations as scheduled are not on the air, the fault lies with the stations and not with the Examiner.

Radio Station CHEX Carries the News on the Hour

FRIDAY EVENING

6:00 P.M.
CHEX—News; Tunes
CFRB—Dinner Music
CBL—Relax and Enjoy-M

6:15 P.M.
CHEX—Swing and Sway
WEAF—Serenade to America
CFRB—Mrs. Aitken-T

6:30 P.M.
CHEX—News Rhythm Rndup
CBL—Night Train
WEAF—Serenade to America

6:45 P.M.
CHEX Memorable Music
CBL—BBC News
WEAF—Lowell Thomas-N
CFRB—Sportviews

7:00 P.M.
CHEX—News, Sports
CFRB—Vic and Sade-D
CBL—Rendez with Rhythm
WEAF—Music Shop-V
WABC—I Love a Mystery

7:15 P.M.
CHEX—Change in Rhythm
CFRB—Musical Revue
WABC—We Who Dream

7:30 P.M.
CFRB—S. American Way
CHEX—Help Wanted
WABC—Friday on Broadway
WEAF—Carolyn Gilbert-S

7:45 P.M.
CHEX—Artie Shaw
CJBC—The Martins-D
WEAF—Robert St. John-N

8:00 P.M.
CHEX—News; Keep 'Em Rolling
WEAF—Cities Service-V
WABC—Iced Coffee Time
CBL—Victory Parade
CFRB—Gardening

8:15 P.M.
CHEX—Keep 'Em Rolling
CFRB—Lum and AbnerD
CJBC—Over the Garden Fence

8:30 P.M.
CHTX—Night Train-D
WEAF—Advtn. Thin Man-D
CBL—Montreal Drama
CJBC—This Modern Stuff
WABC—Service to the Front

8:45 P.M.
CHEX—Hayloft Follies

9:00 P.M
CHEX—News; Concert Hall
CFRB—Morgan Thomas Orch.
CBL—Waltz Time
WABC—Pays to Be Ignorant
CJBC—Eyes Front

9:30 P.M.
CHEX—That Brewster Boy-D
CBL—Summer Concert
WEAF—People Are Funny-V

10:00 P.M.
CHEX—Clary's Gazette
CBL—CBC News
WEAF—Boston Blackie-D
WABC—Durante-Moore Show

10:30 P.M.
CHEX—Don Turner
WABC—Stage Door Canteen
WEAF—Sports Newsreel
WABC—Stage Door Canteen-V
CBL—Eventide

11:00 P.M
CHEX—News Commentary
CFRB—News
CBL—Radio Newsreel

SATURDAY MORNING

6:00 A.M.
CHEX—Early Risers

6:15 A.M.
CHEX—Old Time

6:30 A.M.
CHEX—News

7:00 A.M.
CHEX—News

7:30 A.M
CHEX—News

7:45 A.M
CHEX—Early Risers

8:00 A.M.
CHEX—News
WEAF—News Roundup
CJBC—It's About Time

8:15 A.M
CHEX—Breakfast Musicale
CBL—Morning Devotions
WABC—Cook'n Corn

8:30 A.M.
CHEX—Breakfast Musicale.
CJBC—Reflections-M
WABC—Missus Shopping-T

8:45 A.M.
CHEX—Morning Devotions
WABC—Margaret Arlen
CFRB—Navy Band

9:00 A.M.
CHEX—News; Salon Strings
CBL—Rhythms for Saturday
CJBC—Breakfast Club

9:15 A.M
CHEX—On Parade-M
CFRB—Garden Gate

9:45 A.M.
CHEX—Melody Parade
CFRB—David Schoop Orch
CBL—Tapestry Musicale

10:00 A.M.
CHEX—News; Mus[illegible]

10:30 A.M
CHEX—Piano Portraits
WABC—Mary Lee Taylor-T
WEAF—Babe Ruth B'ball Quiz
CBL—Fiesta-M

10:45 A.M.
CHEX—Church in Wildwood

11:00 A.M
CHEX—News; Our Neighbors
CBL—First Piano Quartette
CBL—Minstrel Melodies

11:30 A.M
WABC—Fashions in Rations
CFRB—Melody Whirl-M
WEAF—Melody Round-up

11:45 A.M
CHEX—Magic of the Waltz

SATURDAY AFTERNOON

12:00 NOON
CHEX—News, Home Folks
WABC—Theatre of To-day-D
CJBC—Blue Playhouse-D
CBL—BBC News
CFRB—Meditations

12:15 P.M
CBL—Sports Col. of the Air
WEAF—Consumer's Time-T

12:30 P.M
CHEX—News Farm News
CBL—Young People's Scrapb'k
WABC—Stars Over Hollywood
WEAF—Atlantic Spotlight-V

1:00 P.M
WABC—Grand Central Station
CHEX—Home Folks
WEAF—Here's to Youth-D

1:30 P.M.
CHEX—Home Folks
CFRB—Country Journal
CBL—Indiana Indigo-M

1:[illegible] P.M
CJBC—Swing Shift Frolics-V
WEAF—War Telescope-T

2:00 P.M
CHEX—News, Siesta Time
CBL—Musicana-V
CFRB Men and Books

2:30 P.M
CHEX—Victor Album
CFRB—Calling Pan-America
WEAF—Sport Stories

3:00 P.M.
CHEX—News; Symph. Swing
CJBC—Twenty-one Stars-V
CBL—Musical Program

3:15 P.M.
CHEX—A Word to Parents

3:30 P.M
CHEX—Hawaiian Dreams-M
CFRB—Visiting Hour
WEAF—Golf Match

3:45 P.M.
CHEX—Southland Singing

4:00 P.M
CHEX—News, Ballroom
CBL—Sat'day Music Review

4:30 P.M.
CFRB—Horse Races
WEAF—Wilson Stakes

5:00 P.M.
CHEX—Lindsay Salute; News
CFRB—The Garden Gate
WABC—Press Photographer
WEAF—Your America

5:30 P.M
CFRB—Old and New Songs
WABC—Mother and Dad
WEAF—Phil D'Arcy Quartette
CJBC—The Four Quarters-M

5:45 P.M
CHEX—Musical Moment
WEAF—Starring Curt Massey
CBL—Dance Serenade-M

• GIFTS! • BOOKS!
• Greeting Cards! • Luggage!
TRY DEYELL'S

BOOKS!
"WHAT A MAN CAN BELIEVE"
REV. DR. J. D. SMART
St. Paul's Church
Autographed Copies, $2.50

What America Is Reading Today:

What a Man Can Believe	2.50
The Robe	3.00
Tree Grows in Brooklyn	3.00
Undercover	4.50
Hotel Berlin 43	3.00
The Razor's Edge	3.25
Strange Fruit	3.00
Chicken Every Sunday	3.50
The Promise	2.75
Ten Years in Japan	5.00
Blessed Are the Meek	3.50
Lassie Come Home	2.35
Madame Curie	1.39
This Above All	1.49

GIVE BOOKS for LASTING PLEASURE

PAPER TOWELS!
Sypro Paper Towels 35c
Metal Holder 35c
3 rolls for 1.00

WEDDING GIFT SUGGESTIONS—
• Glass Salad Plates
• Cook Books
• Pictures
• Leather Goods
• Wood Plates, Salad Bowls
• Mottoes
• Luggage
• Wooden Trays
• Gift Wrappings

TECHNICAL BOOKS!
• Machinists
• Tool-Makers
• Electricians
• Draftsmen

We Carry in Stock Books Published By
McGraw-Hill Pub.
Industrial Press
Machinery
Theo Audel Pub.
American Technical Co.
Henry Ford Trade School

• Drawing Boards • Triangles
• T Squares • French Curves
• Boxwood Rules • Instruments.

MACHINERY'S HAND BOOK
New 12th Edition
See it today!

DEYELL'S BOOKSTORE
393 George St. PHONE 9641 Near Hunter

SHAVE IN COMFORT
With Minora Blades!
Minora is by far the best and sharpest double-edge blade in its class. It's the quality blade in the low-price field.

Theatres - Dances - Radio

Detroit Tigers' Two Ace Pitchers Ready For Series With St. Louis

BY JACK HAND
Associated Press Sport Writer

Detroit's two-man pitching pitching staff prepared to make its bold challenge for an American League pennant today as St. Louis Browns dropped into the motor city for a four-game set showing signs of wear and tear after a rough eastern trip.

If the Brownies are going to "blow," the crystal ball gazers have selected this series as the time for it although Luke Sewell's leaders downed the Tigers 11 times in 14 early-season meetings.

Partially balancing the Brownies big series edge was the fact the teams met seven times in Paril and hadn't seen one another since June 25. Since then the Tigers were strengthened by the return of Dick Wakefield who is hitting .303 to lead the club

St. Louis still was sitting pretty with a 4½-game lead and could dispose of Detroit's challenge by an even split. New York and Boston needed clean sweeps to do any extensive gaining.

Chicago's Cubs gave St. Louis a close scrap but succumbed for the 13th straight time last night in the only major league game played. A Philadelphia at Boston day game was rained out and no other clubs were scheduled.

Teddy Wilks, beaten only by the Giants, stretched his win streak to 10 and notched his 13th triumph by beating the Cubs, 2-1. Heh allowed only three hits in topping Claude Passeau.

Newark Bears Defeat Orioles 11-6

By The Associated Press

Newark Bears and Baltimore Orioles staged a first-class thriller last night as their battle for the International League lead got under way, with the Bears going 11 innings to win 11-6.

The game was up and down all the way. The Baltimore heavy artillery found the range within the regulation nine innings as Blas Monaco, Howie Moss and Stan Benjamin all poled home runs. It remained for Bill Reynolds to break up the game in the 11th as he unloaded a grand slam home run.

Floyd Bevens pitched all the way for the victors, racking up his 11th victory in 12 tries.

Montreal and Buffalo split a twin bill, Wayne Collins winning the first for the Royals, 4-1, and Joe Orrell coming back for the Bisons in the second, 7-5. Red Durrett with a home run and Walt Chipple with a triple sparked the Royal offensive in the opener.

Jersey City swapped decisions with Syracuse in their double-header at Syracuse. The Chiefs squeezed out a 7-6 decision in the eight-inning first game while the Little Giants came back with a 5-1 victory in the finale.

Toronto played an exhibition game with the Amateur All Stars, defeating them 11-2.

CANINE MINE-SNIFFERS

LONDON — (CP) — Dogs with a highly sensitive and selective understanding of smells are being used to find buried land mines. They freeze, as a pointer does, when they smell out a mine.

DANCING at RYE'S PAVILION TO-NIGHT
Modern and Old Time Dancing
MOLONEY'S ORCHESTRA
Admission 50c and 35c

TO-DAY

Extra! Swell Color Cartoon "TOM TURK & DAFFY"
Latest Canadian Paramount News.
Capitol
A FAMOUS PLAYERS THEATRE

Feature No. 2—The Comedy Hit "HERE COMES ELMER"
Regent
TO-DAY and SATURDAY Don't Miss the Start of New Serial

To-day and Sat. CENTRE
A Two-Hit Treat

Plus! "Patriotic Pooches" - Colored Comic Cartoon

Romania's Fall To Hasten Peace Plans

By JOHN M. HIGHTOWER
Associated Press Staff Writer

WASHINGTON, Aug. 25— (AP) —Evidence from Romania that Hitler's Europe is beginning to collapse on political as well as military fronts gave new emphasis today to British insistence at the Dumbarton Oaks conferences for early decisions on post-war world security organization.

Sir Alexander Cadogan, chief of the British delegation, has taken the lead in urging that at least a part of the security organization should be set up soon to span the rap between the end of the European war—which he says may come sooner than expected—and the formal creation of a new international body to preserve peace.

The British view, it was learned, is in line with the feeling in some quarters of the American delegation that the British-Russian-American-Chinese pledge made at Moscow to co-operate in the enforcement of peace after the war now should be given some specific and organized form.

This has raised speculation in diplomatic circles here that the spadework of the Dumbarton Oaks talks might be followed relatively quickly by a meeting of President Roosevelt, Prime Minister Churchill and Premier Stalin to confirm and set in action three-power co-operation in the European area in the immediate post-war period.

The present plan is to delay forming permanent peace agency until all smaller countries have had an opportunity to make suggestions and offer criticisms of the proposals to be evolved here.

Despite recent assertions that the work might be rushed through to a full dress United Nations conference this fall, the opinion in informed quarters here still is that it will be the end of the year or the first part of 1945 before such a meeting can be arranged.

DAVIS-THOMPSON COMPANY
Established 1858
Insurance and General Agency
All Branches of Insurance Represented
433 GEORGE ST. PHONE 4724

She Gets Around

LOS ANGELES, Aug. 25—(AP).—Algernon K. Barbee, 51, bottling company owner, was divorced yesterday by Actress Bonnie Edwards, 24, the fifth wife of asbestos heir Tommy Manville. She testified that Barbee "never seemed to go to bed," had knocked her down and once became angry because she declined to drink champagne for breakfast.

Urges Italians To Join French

NEW YORK, Aug. 25 (AP) —The United Nations radio at Algiers said today that Gen. Alexander, Allied commander in Italy, had called upon Patriot forces operating in northern Italy to halt or destroy the "considerable number" of German troops attempting to flee from southern France.

The broadcast, reported by United States government monitors, quoted Sir Harold as saying air reconnaissance had disclosed a general movement of German troops from southern French fighting zones toward the Italian border.

"Your orders are—they must not pass," the general declared. "Attack the enemy whenever and wherever you can. Get hold of him. Pursue him and act in whatever area the Germans are fleeing."

The Allied commander urged that Italians "join hands with the French Patriots."

Typhoons Wipe Out Infantry Company

WITH THE R.C.A.F. IN FRANCE Aug. 25 —(CP)— The R.C.A.F. reported today that the "Nomad" squadron of an R.C.A.F. typhoon fighter-bomber wing wiped out one company of German Infantry and destroyed 30 tanks in an attack southeast of Villers Bocage.

The attack was led by Flt. Lt. Kenneth Fiset of Outremont, Que., who later reported: "We think we clobbered it all right, but it was too dark to see the results."

The wreckage of 30 tanks was found in the woods by the army and the airmen claimed two-thirds.

Typhoons carry two 1,000-pound bombs each and the pilots have developed high skill in dive-bombing targets indicated by forward troops.

U. S. COTTON CONSUMPTION

During the past 20 years consumption of cotton in the United States has never fallen below 19.5 pounds per person per year.

Union Members Resent Vote Pressure

By C. R. BLACKBURN
Canadian Press Staff Writer

WASHINGTON, Aug. 25.—(CP).—Republicans and Administration foes who fear and dislike the C.I.O.'s political action committee and its avowed determination to elect President Roosevelt hailed with delight this week's resignation of two Utah locals in protest against voting instructions.

For months the P.A.C. has been working openly for Mr. Roosevelt and Democrats of their choice—the most active political organization so far in the campaign.

But when the committee sought to force its members to vote as instructed or resign it went too far for some of its adherents.

Two Utah locals of the C.I.O. unanimously advised Sidney Hillman, P.A.C. head, that they chose to resign and charged him with trying to get control of the Democratic party.

They took this action, they said, "rather than give up our constitutional rights and be forced to sponsor an instructed vote."

These instructions were issued July 25, they said, "when we were told that all members must vote Democratic or resign," and they added: "We wish to remain free Americans with the right to cast our votes as our forefathers intended—free from pressure of any one man or group of men."

One swallow doesn't make a summer and two dissenting C. I. O. locals will not wreck the P. A. C. plans but the committee's opponents are hoping thees incidents are but start of a general protest against regimentation at the polls.

Congress on the air; radio soap operas which wring the hearts of housewives during most of every week-day afternoon will have new competition if the resolution of Senator Claude Pepper (Dem.-Fla.) gain senough support. He wants the broadcast as a step toward "pure debates of both houses of Congress democracy" but blase gallery reporters comment that the soap operas needn't worry.

Telling FDR: About the most unnecessary job in the country is that assigned to 40 men and women by the Democratic National Convention officially to inform President Roosevelt that he was nominated last July 20. Postmaster General Frank Walker heads the delegation and he waited for weeks seeking an opportunity to go with his group of informers to the White House to tell F. D. R. what he and the whole world knew almost the moment it happened.

Airman Named Tory Candidate

KENORA, Ont., Aug. 25 —(CP) —Sqdn. Ldr. Alan Sherritt of the R.C.A.F. yesterday was named Progressive Conservative candidate for Kenora-Rainy River constituency in the next Federal general election at a nominating meeting here.

Karl Homuth, Progressive Conservative Member of Parliament for Waterloo South, told the meeting the Mackenzie King Government would have to go to the people in the next Federal election on its its war record for the last five years.

A former editor of the Kenora Mines and News. Sqdn. Ldr. Sherritt enlisted in 1940 and served as liaison officer in New Zealand. He returned to Canada several months ago.

Noisy Barn Owls Annoy Tenants

PHILADELHIA, Aug. 25— (AP) —Now the case of the snoring birds is solved—they turned out to be barn owls on the loose—sleepy tenants of a downtown apartment house want to know what they can expect in the way of quiet.

For five weeks weird noises have kept them awake. Dr. Robert W. Stabler, University of Pennsylvania zoology professor, identifned the noise makers as common barn owls.

The tenants are unimpressed. "Shoo them away or shoot them," they chorused.

District Game Protector George Freas says owls are protected —"you can't shoot them."

An amateur ornithologist commented "if they are barn owls, they'll be flying south in another month."

Meanwhile the birds snored and the tenants didn't.

Ganaraska Project Still Live Topic

TORONTO, August 25 —(CP)— The Ontario Government has authorized setting up of an Advisory Board to be known as the Ganaraska Advisory oBard. The board will assist the Government in formmulating plans for the development and conservation of the Ganaraska watershed.

Consisting of five members to be recommended by each of the councils of the town of Port Hope and the Townships of Hope, Clarke, Manvers and Cavan, and a chairman appointed by the Government the board will be responsible to the Department of Planning and Development.

ALLIED LEADERS CONFER IN FRANCE—Leader of Fighting French forces, Gen. Charles de Gaulle, Left, and Gen. Dwight D. Eisenhower, Supreme Allied commander, chat during an inspection of U.S. troops at Eisenhower's advance headquarters in Normandy. Gen. de Gaulle is in France awaiting the time when he will lead triumphant French forces into the French capital, now freed.

Essex Scottish In Battle Again Paying Debts Incurred At Dieppe

By ROSS MUNRO
Canadian Press War Correspondent

WITH THE 1ST CANADIAN ARMY, France, August 25— (CP).—The Essex Scottish from Windsor, Ont., were in the vanguard of the 1st Canadian Army offensive, which broke through the German defence zone down the Falaise highway.

Before this advance, the Essex saw heavy action around Verrieres, four miles south of Caen, where they were attacked by German radio-controled robot tanks, then used for the first time in France.

With other infantry regiments and tanks in the Canadian spearhead of the big attack, the Essex punched through the first line of German defences in the darkness before dawn August 8 and advanced five miles to the Bretteville-Sur-Laize area.

There they firmly held the Canadian right flank. The night attack through German lines was one of the most audacious and sensational exploits carried out on this Allied front. The infantry went forward in converted "priests"—self-propelled guns with the guns taken out of them to make room for 15 soldiers—and armored half tracks. Long columns of these novel assault vehicles with tanks in the columns with them, rolled south in the wake of the 1,000-bomber raid by heavy bombers on flank targets and a big artillery barrage.

With the Essex were the Royal Hamilton Light Infantry, the Royal Regiment of Canada, a Toronto unit, and tanks of the Sherbrooke Fusiliers Regiment, of Sherbrooke, Que., as well as a squadron of Western tanks.

Each infantry battalion had its own objectives on the shoulder of land west of the Falaise highway, south of Fontenay Le Marmion and Roquancourt. And all three achieved their objectives.

Casualties were light and it gave the regiment a great boost to carry out this attack so well after the fierce actions it had seen around Verrieres, which were principally defensive.

Landed July 6.

The Essex landed in France with the 2nd Division July 6-7.

Folowing the capture of Vaucelles, the battalion moved east of the Orne River on July 20 and shared in the advance south of Vaucelles towards the German defence line stretching from My-Sur-Orne on the west to Tilly-La-Campagne on the east. The Germans hit out at this attack with tanks and infantry and on a barren slope between Ifs and Verrieres the regiment had a terrible fight.

It was dug in on the slopes and another battalion was forced to withdraw into Essex positions. The enemy threatened to pour right through but the situation was stabilized and the ground was held.

The battle was fought in pouring rain and this bad weather lasted three days with whole area bogged with mud. Essex slit trenches were inches deep in water and slime and it was miserable as well as a dangerous spot to hold.

The Essex finally came out to reorganize and then they went into line again at Etavaux between Fleury-Sur-Orne and St. Andre-Sur-Orne, south of Vaucelles on the bank of the Orne river. At the time the Germans held a bulge in the river line just across from the regiment and at times it was a hot spot to be in.

Relieved Royals.

In the meantime the R.H.L.I. and the Royals had succeeded in capturing Verrieres and a slope to the east of the village, and on July 28 the Essex relieved the Royals holding the slope. Their first action there was a successful attack by a company led by Major Steele of Chatham, Ont., his C.S.M. was Les Dixon of Windsor, Ont., who won the Military Medal at Dieppe with the Essex.

The company's objective was a group of buildings on a high point on the Falaaise highway about a half mile from the regiment's positions.

The Essex tossed grenades at the enemy and fired with Brens, Stens and grenades while the section worked their way forward to the German trenches and the houses German S.S. troops, their opposition, fought with typical S.S. fury.

Two machine-guns were particularly troublesome and C. S. M. Dixon went around behind a hill and attacked this post with grenades. The company praised the work of Dixon. Cpl. Harry Coyle of Windsor said "that Dixon was going around there like a madman, racing through the Jerry trenches shouting and yelling and firing his weapons. When he ran out of 'ammo' he just picked up one of the rifles or brens lying around and used it."

The hill was captured after a real scrap and among the buildings they found a huge water reservoir which supplied Tilly, held by the Germans. The Essex cut off the supply.

Stopped Robot Tanks.

The Essex held the hill and remained in the line along this Verrieres front for several more days until they went out to prepare for the assault early on August 8.

But before they went out of the Verriers line the Essex were subjected to the robot tank attack on July 30.

Most of the ones which attacked the Essex blew up with the charge. About six came right up to the Essex lines and exploded with a terrific roar and blast and there also were some on the R. H. L. I. sector in Verrieres.

The Essex went into action with their "pait' 'guns and hit several of the robots. One tank ran among the trenches and blew up, caving in several foxholes. When the robots exploded smoke and flames shot 50 feet into the air and large chunks of metal flew in every direction. The R. H. L. I. on the right blew up two with 17-pounder anti-tank guns.

The Essex withstood this new method of attack without budging from their positions and they put this German attempt on them down as a failure.

Saved Money

BRANTFORD, Aug. 25 —(CP).—Pte. F. J. Waterford in action in France wrote home to his mother this week telling her how a book in his helmet saved his life. He said his helmet was pierced by shrapnel but he was uninjured. The book was badly torn.

NEW Treatment! QUICK Relief!
HAY FEVER
MONEY-BACK GUARANTEE
● Take one or two Allergi-tabs and discomfort vanishes! Distressing symptoms disappear! A simple, successful tablet treatment containing Ragweed and other pollens that cause Hay Fever—plus Vitamin C. At your druggist's.
ALLERGI-TABS

Johnson Bags 37th Plane To Hold Lead

LONDON, Aug. 25 —(CP Cable.) —Wing Cmdr. J. E. (Johnny) Johnson's score of enemy planes downed in air combat stood at 37 to-day after his double kill over Northern France yesterday, but it was all a mistake that he was identified as a group captain.

A check to-day revealed that the English-born leader of an R.C.A.F. fighter wing was identified as a group captain through an error in transmission of a story from the Normandy front. He is still a wing commander.

Canadian fighter squadrons under Johnson ran into 80 enemy fighters yesterday sorth of Paris—FW190's and Me-109's— and downed 32 of them. The wing leader from Nottingham knocked down two himself.

Johnson's tally of 37 places him well in front of all Allied airmen in this war, with the exception of the Russians.

Russian Has 59.

Maj. Alexander Pokryshkin, a Russian flier, is the leading ace, with a score of 59.

Flt. Lt. Brendan (Paddy) Finucane of the R.A.F., 33. A. G. (Sailor) Malan, South African, whose score now is 32, and Flt. Lt. George (Buzz) Beurlin of Verdun, Que., with a total of 31.

Malan now is not on operations and Beurling has retired from the R.C.A.F. at his own request. Prior to Beurling's retirement he had been for some months an instructor in Canada.

The late Flt. Lt. Brendan (Paddy) Finucane of the R.A.F., had an unofficial total of 33 at the time he was killed in action.

An R.C.A.F. press relations officer regretted the mistake whereby Johnson had been promoted erroneously to group captain.

"It is too bad," he saaid, "The error won't help us with Johnson, who is a little sour on the press since somebody wrote a story about him gunning particularly for Mantoni."

Mantoni was the name of the celebrated German ace supposed to be flying opposite Johnson's sector of the Normandy front and while Johnson and his Canadians would like Mantoni for a victim, nobody is so rash as to go around boasting that they are out to get the Luftwaffe ace.

It was that point which nettled Johnson.

Fear Death Toll To Be Higher

FRECKLETON, England, Aug. 25 (CP)—With 54 bodies removed already, fear was expressed today that 30 more persons might be buried in the wreckage of a school and nearby snack bar destroyed yesterday when an American four-engined bomber crashed in this Lancashire gardening village.

Known dead included 35 children —all but six of the village's 41 youngsters between four and six years of age. The other victims included nine American servicemen. two R.A.F. men and eight civilians.

The tragedy occurred when the aircraft was caught in a sudden storm on a local flight.

American troops stationed nearby rushed to the scene and helped move women and children out of danger from a 100-foot wall of flame which enveloped the school and nearby houses.

Saved By A Book

NEW BRUNSWICK, N.J., Aug. 25—(AP).—A slightly battered housewife got on the bus after a city-wide bargain day, turned to her neighbor, and said: "Well, I saved a lot of money today."

"Really? What did you get?"

"Nothing—I couldn't get waited on."

War Bulletins Do Not Agree

LINDSAY, Aug. 25 — Mrs. Irene Paquette, Pottinger street, has received a letter from the commanding officer of the regiment of her husband, Sgt. Menzies Paquette, saying he has been killed in action. She has also received a telegram from Ottawa to say that Sgt. Paquette has been wounded.

Sgt. Paquette, 32, enlisted in April, 1943, with the Royal Hamilton Light Infanrty, and went overseas last September.

British Catch Fleeing Japs

KANDY, Ceylon, Aug. 25 (CP) — British 14th Army troops pursuing Japanese forces retreating from India along the Tiddum Road have regained contact with the enemy 10 miles inside Buma, Allied hearquarters announced today.

Last contact with the Japanese was reported Saturday, when the enemy began a precipitate withdrawal.

Headquarters said R.A.F. planes had destroyed 10 enemy rivercraft and damaged six near Kalew in the Chindwin Valley, from which the Japanese launched their ill-fated invasion of India.

MEALS FOR PUPILS

LONDON — (CP) — By March, 1945, 160,000 daily meals will be served in London County Council schools, an increase of 80,000. This will mean that 75 per cent. of the children attending these schools will be provided with meals.

10,000 MILES LOST... THROUGH NEGLECT!

"WE COULD HAVE SAVED IT!"

● Once your tires go, they're gone. Our tire experts can take your tires in hand and with thorough inspection and skilled repair protect them to the very last mile built into them. Goodyear methods and materials guarantee every tire job. Let us rejuvenate your tires today. You'll be money and miles ahead.

EXPERT REPAIR
EXPERT VULCANIZING
EXPERT RETREADING
YOUR GOOD YEAR DEALER
J. J. DUFFUS CO.
General Motors Dealer
PETERBOROUGH, ONT.

"SALADA" TEA
Just try it

"He says he would like to meet the model"

"You shall, my dear fellow—and soon! Just hie yourself to your grocer's and gently whisper Grape-Nuts Flakes!"

"Ah, Grape-Nuts Flakes! Golden-brown, malty-rich Grape-Nuts Flakes! With their energy-giving carbohydrates. Their muscle-building proteins. Their iron for the blood and phosphorus for bones and teeth. Not to mention their other food essentials."

"What a breakfast waker-upper! Call a cab—I'm off to the grocer's."

The Refreshing Food
Neilson's
ICE CREAM
Every member of your family will enjoy it when you serve Neilson's Ice Cream ... It is a delicious, nourishing, refreshing Food.
Ask for Neilson's
IC-444

The Peterborough Examiner
VOL. XC No. 203 — FRIDAY, AUGUST 25, 1944 — PAGE NINE

Main Street Topics

SHEEP BILL $395.

Indemnity of $395 for sheep killed by dogs was paid by Hope Township Council a few days ago to Edgar Nicholls.

GOOD CATCH

While holidaying at Baptiste Lake recently, Provincial Palice Constable Price Morris and Mrs. Morris hooked more than 40 small mouth bass, with the largest of them weighing in the vicinity of 3½ pounds.

JUDGE OF SHOW.

The judge of the flower show of the Peterborough Horticultural Society in the market hall was Frank Biddle. The exhibition closes tonight.

WON DOOR PRIZES

Winners of the door prizes at the flower show Thursday night in the market hall were: H. A. Gadd, 320 Frederick avenue; Fred Dainton; Mrs. H. J. Macky, 473 Alymer street; Wm. Bull, Downie street; Major Cunningham, St. Catharines; and the name of the winner of the second prize was not legible, but the address is 134 Lock street. The holder of that stub should telephone Mr. Wilks. Special attendance prize went to George Benton, Sr. The show concludes this evening.

IT GOT AWAY

Angling peacefully for bass out on Lake Chemong Thursday evening, Woody Roberts, Frederick avenue, who was accompanied by Fred Barton, Elcome Crescent, hooked on to a whopper of a maskinonge and battled the brute for 45 minutes before bringing it up to the side of their boat. But not being equipped for muskie fishing, using light tackle and having no gaff or net with which to help the fighting fish over the side, they lost it after a vain struggle that saw the big one hauled half-way out of the water before it shook loose of the hook.

MINOR ACCIDENT ... .

A damaged bumper and other minor damages were received by a car owned by H. C. Agnew, R.R. 2, Peterborough, when it was struck by a car driven by Mrs. J. E. Smith, 614 Gilmour street, Tuesday. The Agnew car was parked when the mishap occurred.

SOLDIER WOUNDED

Today's casualty list contains the name of Pte. Edwin Reid Retallick, Eastern Ontario Regiment, who has been slightly wounded. He is the son of Mrs. Edith Retallick, R.R. No. 1, Port Hope.

TIRES STOLEN

While parked near a row of cottages at Kawartha Park Wednesday evening, three tires and tubes were stolen from a car owned by W. R. Pierdon. Provincial Police investigated.

FIRST IN DIVING.

A nine-year-old visitor from Willoughby, Ohio., Scott Reed, came first in the Junior Diving Contest at the Inverlea Regatta, but his name was omitted from the prize list. The son of Mr. and Mrs. Walter Reed, and the guests of Mr. T. Fredenburg, of Park street, the young diver won a sweater.

MAIL SERVICE EXTENDED

The Post Office announces that mail service in Italy has now been extended to include these additional provinces: Rome, Campobasso, Chieti, Littoria, Foggia, Frosinone, Pescara, Aquila and Toramo. To these and provinces previously named letters and postcards of a purely personal nature may be sent from Canada at rates which were in effect before the service was suspended, 5 cents for the first ounce, 3 cents for each additional ounce, and 3 cents each for postcards. No registration, air mail or parcel post service is available yet; and separate instructions will be issued in regard to money order remittances.

Rambling Reporter

HE WAS DUCKED

If you notice a certain well-known member of the Peterborough Fire Department going about town with a very red face these days, it isn't sunburn, and it isn't because of a fire anywhere. Seems the fireman was boating on Stoney Lake recently and had a canoe out into the water for the express purpose of demonstrating his somewhat doubtful ability to do fancy tricks with the craft. After a terrific campaign of self-advertising, the man doesn't stay in the canoe five minutes before it overturns, and he finds himself wallowing in the water. As the story goes, it took all the strength and patience his sister-in-law could muster to finally pull him out of the lake. A rumour has started to the effect the "expert" will never look at another canoe!

CURE FOR ALL ILLS.

Love is a wonderful thing and can overcome nearly all obstacles. At the Thursday evening clinic for blood donors, one soldier was a little afraid he might faint. His nurse suggested he just concentrate on something when the operation started. The young man's brow furrowed as he put the mental pressure on, and after he had finished his nurse said: "Well son, did you feel anything?" The soldier smiled and said firmly, "No, mam, I was thinking about my girl."—J.S.

Sgt. Reg. Quirt Wounded In Fight

Word was receiied today by Mr. and Mrs. J. H. Quirt, 425 Sheridan street, that their son, Sgt. Reginald Quirt, has been wounded, not seriously while serving with an anti-tank unit in France.

Enlisting four years ago in July, Sgt. Quirt went overseas a year later. Shortly before the invasion he married a nurse in Scotland, and since his arrival in France, he has written home that the fighting was terrible. He received his injuries on August 13.

He is the second son of Mr. and Mrs. Quirt to become a casualty overseas. F.O. Douglas Quirt, R.C.A.F. was hurt in a crash more than a year ago overseas, and only recently returned to Canada, where he is at Christie St. Hospital for further treatment. One brother, Jack, is in England and another, Robert, is at sea.

Car Driver Blames Bus For Accident

The driver of an automobile that bumped into the side of a Nicholls Oval bus in front of the Bank of Toronto Thursday probably spoiled Bill Hunt's day, as he thought of the scratch in the silver paint and a disfiguring dent. The bus was apparently making a slow turn from George into Hunter street, going east, when the automobile began to move northerly without a precautionary look down George street.

In spite of the evidence on the side of the bus, the driver of the automobile tried to tell Hunt and an audience of thirty people that the bus was obviously at fault. He was even hostile about it, and finally said the police would settle it. At that moment Constable Bud Clarke arrived, and formed just as swift a conclusion as that of the curb group; that was—the bus was not to blame. "But, I'm not the magistrate," Clarke said. "I am here to investigate, but if you want any action to be taken against the bus people, you'll have to do that yourself," he told the car driver.

But, in spite of all the evidence being on his side, and a unanimous jury, with the one exception, it was likely that Bill Hunt worried a lot as he thought of the scrape marks on the side of his bus. As for the car its left fender was bashed against the tire.

Remand Is Granted In Lakefield Case

Activity was negligible in morning police court today, with the business for the most part over in 30 minutes.

Joseph H. Redmond, who previously pleaded not guilty to a charge of vagrancy, was released when the Crown offered no evidence, and the charge was dismissed.

Lavern Killingbeck was remanded by joint request of the Crown and himself until August 31, on a charge of breaking and entering the office of Dr. J. C. Smith, Lakefield. Killingbeck previously pleaded not guilty.

Charged with being in an intoxicated condition in or near a public place, Frank Grisdale was adjourned until September 1.

MARK OF DISTINCTION

The crocodile is distinguished from the alligator by two teeth protuding when the jaws are closed.

Port Hope Chief Tenders Resignation

PORT HOPE, Aug. 25 (CP)—Police Chief David Collins, of Port Hope last night tendered his resignation to the police committee, explaining that it was made necessary by illness in his family, which had not as yet moved from Toronto.

Chief Collins was appointed at the beginning of summer to replace former Chief Gordon Hardy who had resigned after a dispute with the police committee.

HELP WANTED
EXPERIENCED MOTOR CAR MECHANICS
Full or Part Time
Apply
SELECTIVE SERVICE 0-340

WANTED!
DUMP TRUCKS
CURTIS BROS.
PHONE 5881
After 5 p.m. 4518 or 6913

General Increase Noted In Assessment

W. J. Henry, head of the city's assessment department, told the Examiner today that there has been this year a "fairly general" increase in assessments, ranging from $50 to $100 and $200, on properties comprising house and lot. The information was given in response to a question relating to a comment at a recent meeting of the council to the effect that assessments on a group of homes in Ashburnham has been raised $200 a property.

Members of the council said they knew that municipal valuations were entirely a responsibility of the assessment department with which they had no intention of trying to interfere. However, it was suggested that perhaps Mr. Henry might attend an early meeting of the council and tell the members the course of assessments and discuss with them, simply for purposes of information, changes which have been made in taxable values.

"If the council wants me to talk things over with them, I will be glad to do so," Mr. Henry said.

A general increase in assessments has not been made in Peterborough since the period around 1926, and the present advances do not apply to all properties, depending on circumstances of values which represent probably the burden of the problem of any assessment department.

Higher Level

Mr. Henry said that in his long administration of the assessment department he had not been influenced by temporary fluctations of property values. Briefly harking back to the period of 1910-12 he mentioned spans of years when local properties slumped with depressions, recovered with improvements and moved into higher sales figures with the times and their economic surges above median and normal conditions. Any graph tracing the realty values during the last thirty years or more was a succession of advances and recedence, high peaks and low peaks, but at the same time the entire estate of Peterborough, as elsewhere, had gradually, if slowly, moved up to a higher level as compared with that of 1912.

This course Mr. Henry said, was indicated by actual sales values, and if the council wished him to make a review of that kind he said he was quite willing to do so.

"Quite a few years ago the Examiner published the entire assessment roll, and after the people had read it, as I expect most of them did. I had only five or six persons who spoke to me about it."

The inference from that recollection was that the property owners were quite satisfied with the assessments as made public in an extended series of articles.

Not Worrying

"Some remarks have been made in council that it would be a good thing if the assessment structure of this city was overhauled," Mr. Henry said.

Presumably that means the council would engage some outside and independent municipal expert to make a revaluation of the city's ratable property.

Mr. Henry remarked that he was quite in accord with whatever the council decided, and from that spirit of agreement it might be inferred that the city's Assessor is not worrying about the general equity of the assessment structure that has been established under his administration.

Baby Black Squirrels Adopted By Family

BUCKHORN, August 25 (ENS) — A family of baby black squirrels found a new temporary home here recently, when Jack Ireland and other members of the Ireland family of Buckhorn, rescued the little squirrels, and placed them in a basket near a stove. He first discovered the plight of two baby squirrels, stranded on the end of a branch, high up in a tree. They had been squealing, and attracted his attention. When they finally dropped to the ground, a search was made for the nest, and when it was found, three other baby squirrels were discovered in it. One died soon after, but the remaining members of the group are doing very well. Mrs. Ireland patiently feeds the animals milk from a spoon every two hours, but it is expected that the squirrels soon will be able to get out and forge for themselves.

BANCROFT CASUALTY — Pte. William Bowers, son of Mr. and Mrs. Simon Bowers, Bancroft, has been wounded in the mouth by shell fire. He was fighting in France.

BROTHERS SERVING IN FRANCE — Two sons of Mr. and Mrs. R. B. Newton of Belmont township are serving in France. Pte. Fred Newton (Left) is with the R.C.A.M.C. and hopes to meet his brother soon. Gnr. Garfield Newton (Right) is fighting with the R.C.A. and has been undergoing heavy shelling.

Peterborough Industry Has Agreed To Contribute Large Amounts To Building Of Community Centre

The larger manufacturing concerns with offices in Peterborough have agreed to contribute large amounts to the building of a memorial community centre here and the sum forthcoming from them will in itself be sufficient to pay actual construction costs of an arena, J. A. Jebson, president of the Centre's Foundation Committee, said at the first public meeting held in the interests of erecting a community centre at the Genelco Cafeteria on Thursday evening.

He stated he was not able to make public as yet the precise amounts which have been offered, and added that final determination of the site for the project should be arrived at by next Monday. Mr. Jebson, in making the statement regarding financial assistance from Peterborough industries, stressed, however, that the monies forthcoming would provide for the erection of the building alone, and that this was only the first step in acquiring the full facilitiees which the Foundation Committee has supported in its broad plans. The gifts of citizens would make it possible, he declared, to have "not just a place where you can go to see a game of hockey, but where we will have everything which it is possible to get into a recreation building."

Between 200 and 300 persons attended the dinner and listened to an address by Major Lancaster, chairman of the enthusiastic Parks Commission in St. Catharine's, who has been intimately connected with the development of the park system in that city and the operation of its arena, opened in 1938. Introduced by Alderman Herb. Bradburn, who cited the growth of St. Catharine'cs recreational areas from a single park 21 years ago to a municipality with eight parks, four playgrounds and a modern arena as tangible evidence of the results that can be obtained Major Lancaster informed his audience of St. Catharine's experience in the operation of a non-profit arena.

Parks Commission.

He advocated for the consideration of this city establishment of a Parks Commission under provisions of the Ontario Public Parks Act, to supersede the system of a simple parks committee of the city council. Development schemes under the latter setup, were likely, the speaker declared, to fall by the roadside since councils have a great deal of work to attend to and are faced with "bigger problems than the supervision of playgrounds."

St. Catharines arena, he stated, erected at a cost of $105,000, was operated by the Parks Commission under direction of the city council and employed a young man— not high-salaried— as its manager. It had never operated anywhere near in the red, and annually produced revenue of from $7,000 to $10,000 after all expenses were paid, though open only five months in the year.

"Your project here embraces much more than we have in St. Catharines," Major Lancaster told his listeners, "and it is certainly the right attitude to take to see that your children have a proper chance to grow and play in proper surroundings and under capable supervision." He refered to the emphasis placed by Mr. Jebson on the feeling of all committee members, who were united in their belief that first consideration in every aspect of the community centre project was due the interests of the young folk of the city.

Sponsored Hockey.

"It might sound from what I have said regarding finances that we of the Parks Commission in St. Catharines drive a hard bargain," Major Lancaster remarked, "but as a matter of fact we play Santa Claus frequently when in position to do so. We assisted the Junior A team which met Oshawa in the playoffs last season; and were it not for that our receipts might easily have been $4,000 higher than the actual figure."

(Continued on Page 11)

Peterborough Group Back From Overseas

Three Peterborough people and others from Port Hope and Campbellford have arrived in Kingston from overseas, according to an announcement from M.D. 3 this morning. No information is available as to whether they are casualties or returning for further training.

The Peterborough group includes Lieut. Phyllis Thirwell, formerly Phyllis Lawrence, daughter of Mrs. E. Lawrence and the late Mr. Lawrence, 422 Park street. She has been overseas with the C.W.A.C. Others are Lieut. Cameron A. Craig, son of Mrs. C. Craig, 585 Sherbrooke street, Sgt. F. A. Spencely, 164 Gordon avenue, Capt. H. K. Long of Port Hope and Capt. Clifford MacNeill of Campbellford.

Tpr. Robert Hanlon Wounded In France

HAVELOCK, August 25—(ENS). —Official word has been received here by Mrs. Hanlon that her husband, Tpr. Robert Joseph Hanlon, Canadian Army Tank Corps, has been wounded in France on August 14, the nature of the wounds not disclosed.

Prior to enlisting in March, 1943, Tpr. Hanlon was employed by the John Inglis Munition Works, Toronto. He trained at Camp Borden and Orillia, going overseas last November. He has been in France since D-Day. Tpr. Hanlon's father was killed in the war of 1914-1918 and his mother resides in England. He has a sister serving as a nurse and also a brother in the British Army.

Peaches Supply Slow In Reaching Peterboro

The supply of peaches reaching Peterborough this week has been rather disappointing to the trade, George Clark of National Grocers commented this morning.

"Deliveries did not come up to our expectations, and the circumstances are not quite clear to me," Mr. Clark said. "Demand is active, but the quantity coming to the trade has not been up to the desired volume. There may be some improvement next week."

Plums are also moving through the trade channel, and should continue into the first part of September.

FLIER BACK HOME — FO. Bruce E. Morgan, 20, son of Mr. and Mrs. Wesley Morgan, 599 Bolivar street, arrived home this week after a year and a half overseas. Suffering an arm injury in a take-off accident in England before his training was completed, FO. Morgan was unable to take part in invasion operations, but did manage to get over France by hitch-hiking rides from fellow-airmen.

Industrial Men Raise $206 In Eight Months

With never a falter in its daily appeal, keeping one objective over to the forefront, the Peterborough and District British War Victims Fund, through the generosity of all classes and creeds, groups and individuals has been doing a really worthwhile job in giving aid to thousands of people in the British Isles, who have been afflicted through air raid attacks over that country, and latterly from the huge amount of damage and loss of life occasioned by the robot bombs.

In a city and district of its size, this steady work could never have continued for a period of over three and a half years as this has done without the same steady work on the part of those particularly interested in its humanitarian work, a splendid example of which is to be found in the recital of to-day's story of the continued efforts to aid those who are still suffering from the same type of indiscriminate warfare.

The Industrial Control Dept. of the Canadian General Electric Co., Ltd., of which P. Killingbeck is the foreman have by their work become a shining example of the goodness that all people are capable of doing if they can catch the real vision of their own potential power in this field of endeavour on behalf of the war effort.

Every month of this year has seen this group send in a contribution to the fund averaging a little better than $25 each time, until with to-day's gift of $25.26 they have rolled up a fine total of $206.00 given this year alone, which added to the sum the yhad previously donated, gives them a splendid total credit of $360.-87 to-date.

As may be surmised, there is a definite leadership and support for a very worthy cause in evidence here which can be attributed to Philip Weir in paritcular, and all of the members of the group in general, which stands as a tribute to them all in the great work they are doing in a voluntary way to help this along.

That this continued work is very essential at the moment may be gathered from the fact that latest reports tell of an average of 17,000 homes, being destroyed or damaged every 24 hours by the robot bomb attacks now being made, which can be better visualized if one compares this to a daily total destruction of a city far larger than this fair city of Peterborough itself.

The returns from a small sale held by Jean and Jessie Forsythe and Joan Parnell are also included in to-day's recepits, as well as a penny box collection made on Thursday from a box located at the Bank of Toronto.

Personals Next Wednesday.

As stated in this column last Wednesday, another list of purely personal gifts would be commenced at that time and it is gratifying to report that already some are on hand for that purpose, and these with all others received up to the close of the Examiner office on Tuesday evening next, will form the report for the fund on the following day.

This Saturday, Lona Martin, Louann Kempt and Betty Whitmore will hold a bazaar at the residence of the former 462 Sherbrooke street to give the fund a helping hand.

Previously acknowledged	$79,296.39
Industrial Control Dept. C. G. E. Co. Ltd. P. Killingbeck, foreman per Philip Weir	25.26
Jessie and Jean Forsythe and Joan Parnell	1.10
Penny Box at Bank of Toronto	.77
Total to date	$79,323.52

Shell Fire Wounds Pte. William Bowers

BANCROFT, August 25—(ENS). —Pte. William Bowers, son of Mr. and Mrs. Simon Bowers, Hastings Street, Bancroft, has been wounded while in action in France, according to word received recently by the parents. As far as can be learned by the family, he received wounds to the mouth by shell fire. Pte. Bowers enlisted in 1941 with the Hastings and Prince Edward Regiment and went overseas in March, 1944.

Mr. and Mrs. Bowers have one other son Stanley, a member of the R.C.A.F. in Western Canada.

REPORTED WOUNDED — Sgt. Reginald Quirt was reported wounded, not seriously, today. He is serving with an anti-tank unit overseas, and is the son of Mr. and Mrs. J. H. Quirt, 425 Sheridan street.

Newton Brothers Serve In France

HAVELOCK, August 25—(ENS). —Leter writing for Gnr. Garfield Newton, R.C.A., is a prolonged task since he arrived in France on D-Day, as described in a letter to his parents, Mr. and Mrs. R. B. Newton of Belmont Township. He said he was writing in a fox hole which took a long time to dig the previous night as he would only throw out two shovelsful between the times he had to kiss the ground under the truck on account of the heavy shelling, and as he was writing he had to pop in and out like a groundhog. Gnr. Newton went overseas in 1943.

His brother, Pte. Fred Newton, R.C.A..MC., also took part in the invasion. He stated that he was happy to get started and had been afraid he was to be left in England. Pte. Newton declared he was very anxious to see Paris and then Germany. The brothers met once in England, and both expressed the hope that they would be fortunate enough to meet in France. Pte. Newton has been overseas since July, 1941.

Millbrook Soldier Helps Capture Nazis

MILLBROOK, Aug. 25.—(ENS). —According to a staff correspondent's dispatch, written "With the First Canadian Army in France," describing an Ontario Regiment in its capture of Trun, an item of local interest is the mention of the fact that Lance-Corporal William Kerr, despatch rider to the Colonel, and elder son of Mr. and Mrs. H. A. Kerr, of Millbrook, together with Pte. Howard Bradley of Cornwall, took over a packet of 160 German prisoners, and marched them back 14 miles until they could find a prisoner-of-war cage that was not too full. They were on their motorcycles, and were in charge of two truck loads of wounded, which they placed, one at the front and the other at the rear, of the line of prisoners for the jorney back to the army base.

Technician Donald Kerr, Mr. and Mrs. Kerr's other son, is with the forces invading Southern France, and from word received this week, is now near the Swiss border. He speaks of the incessant firing as "like a continuous thunder-storm, but without any rain."

More Workers Leave Genelco War Plant

Six employees of Genelco Limited accepted Thursday transfer to an airplane factory in Orillia, and five or seven others had not then decided whether they too would go, W. H. L. Mellis, head of Selective Service here, informed the Examiner today.

These changes of employment were a reflection of the termination of the main Genelco contract for the assembly of guns, it was stated. Men have been gradually laid off at the big plant. Some of them have been re-engaged with the Canadian General Company; others have moved out of the city to work elsewhere, and this trend is continuing.

Soldier Lauds Surgery Of Army Doctors

Hospitalized since last December in a Canadian plastic surgery hospital in England after sustaining severe injuries to his face and head in a motorcycle accident, Pte. Russell Killingbeck, the son of Mrs. Annie Hubble, 157 Rutherford avenue, has returned home after four years of service overseas. The 24-year-old solier arrived back on the Lady Nelson Sunday.

It was while driving escort for Col. Ralston during his visit to Canadian troops overseas that the young Peterborough serviceman met with his mishap. His motorcycle skidded and the bike behind collided with him. Hospitalized for seven months, he has had bone grafted for his jaw, and his experience has left him with nothing but praise for the marvellous work performed by surgeons in that particular hospital, an all-Canadian institution where men of all three of the Dominion's services are admitted for treatment.

Pte. Killingbeck, a son of the late Perce Killingbeck, who enlisted with the 93rd Battalion in the last war and served for four years, being wounded in France, joined the army in February, 1940, as a member of the Royal Canadian Regiment. Following his arrival overseas in July, 1940, he transferred to the Provost Corps. He was educated at Prince of Wales School, and worked for a time in the mill at the Peterborough Canoe Co. before enlisting. A younger brother, Jack, is also in the Army, stationed at Farnham, P.Q.

The present siege of buzz bombs does not bear comparison with the old Battle of Britain which Pte. Killingbeck lived through his first year overseas, he says. Among his experiences of those now happily concluded months of England's trial was having a 500 lb. bomb alight in the backyard of the house where he was billeted, but the infernal machine proved a dud and failed to explode. He said that reconstruction of London from the effects of the blitz is as yet only in the stage of clearing away rubble and that rebuilding has not been started yet. Home on a 30-day furlough, after which he will report to Toronto for a reboard, Pte. Killingbeck took part in a large share of the maneuvers staged by Canadian units in England prior to his accident. He also went on several leaves, becoming well acquainted with many parts of England and Scotland, and says he found the people also very nice.

Among the men from Peterborough he has met overseas in recent months, Pte. Killingbeck included the names of George Bowen, Stan. McCormick and Jack Rogers, the latter formerly of the city police force. He also saw Bud Saunders, a short while before that Peterborough soldier was killed in action.

War—4 Years Ago

(By The Canadian Press).

AUG. 25, 1940 — London suffered its fifth air raid in 48 hours as German airmen made widespread bombing raids on United Kingdom; 55 Nazi planes downed. Romania reported to have sent reinforcements to Transylvania and Hungary called up reservists.

SEVERELY WOUNDED—Pte. Robert Douglas Kent, son of Mr. and Mrs. George Kent, 388 Murray street, has been severely wounded in the left arm, according to word received by his parents. He is believed to have been fighting with the S.D. and G. Highlanders.

VACATION NOTICE
OUR STORE WILL BE
CLOSED
Aug. 28th to Sept. 4th (Inclusive)
Re-opening on Tuesday, Sept. 5th
M.E. Knox
JEWELLER 388 George St. N.

The Examiner

CLASSIFIED ADVERTISING RATES

Cash with order. 1½c per word per insertion; 35c minimum for first insertion; 45c minimum with box number.

If paid within five days, 2c per word per insertion.

After five days, 2½c per word per insertion.

Refunds must be claimed within thirty days.

The names and addresses of boxholders are confidential and cannot be given under any circumstances.

THE PETERBOROUGH EXAMINER reserves the right to classify, edit or reject any classified advertising copy. Read your ad at the first insertion. The Examiner will not be responsible for more than one incorrect insertion. Copy accepted up to 1 p.m. each day for insertion the same day except Saturdays when copy must reach the Examiner before 10 a.m.

Birth Notice	75c
Card of Thanks	75c
Engagement Notice	75c
Marriage Notice	75c
Death Notice	75c
In Memoriam	75c

The above charge is for 50 words—over 50 words 2c per word is charged.

Coming Events — First insertion 20 words or less minimum charge 50c. Subsequent consecutive insertions 40c per insertion. Over 20 words 2c per extra word per insertion.

TELEPHONE 4641

Births Marriages In Memoriam Cards of Thanks Deaths

DIED

BIGELOW—At Bethany, on August 23, Herbert Bigelow, beloved husband of Edna Bigelow. Funeral at 2.30 on Saturday, August 26, from his son's residence at Bethany.

LOGAN—On Thursday, August 24, 1944, at St. Joseph's Hospital, infant son of Mr. and Mrs. John Logan, 285 Wolfe Street.

Funeral Friday, August 25th from the Nisbett Funeral Home, 347 Charlotte street. Interment Little Lake Cemetery.

HOWARTH, Mrs. George—On Friday, August 25, 1944 at the residence 187 Locke Street, Annie Schofield beloved wife of George Howarth and mother of Irene and Ronald Howarth.

Funeral service on Monday, August 28 at 2 p.m. from the Nesbitt Funeral Home, 347 Charlotte Street. Interment Little Lake Cemetery.

ENGAGEMENT

The engagement is announced of Margaret Sheppard oldest daughter of Mrs. J. Sheppard (Warsaw) to Russel Greystock son of Mr. and Mrs. J. Greystock, Warsaw. Marriage to take place quietly in September.

Mr. and Mrs. G. Walter Fitzgerald announce the engagement of their daughter Iris Katherine to Pte. Harold George Shaw, son of Dr. G. E. Shaw and Mrs. Shaw of Windsor, Ont. The marriage to take place September 16, 1944.

Mr. and Mrs. Frank Smith, Charlotte street, wish to announce the engagement of their eldest daughter, Dorothy Jean, to Lloyd Poole Bick, son of the late Mr. and Mrs. Herbert Bick, Bobcaygeon. The wedding will take place in George Street United Church on Wednesday, September 20th.

IN MEMORIAM

TICE—In loving memory of a dear Dad who passed away August 25, 1943.

One year has passed since that sad day
When one we loved was called away,
God took him home, it was His will,
Within our hearts he liveth still.
—Sadly missed by Martha, Bill, Bob and Barbara Ann.

FLORISTS

TURNBULL'S FLOWERS LIMITED 441 George Phone 7583—Nights 3257

COMING EVENTS

First insertion, 20 words or less minimum charge 50c. Subsequent consecutive insertions, 40c per insertion. All over 20 words, 2c per extra word per insertion.

REGULAR OLD TYME DANCE Friday night Silver Slipper. Music supplied by Monaghan Mountaineers.

DANCE AT RYE'S PAVILION, Saturday. Graydon Sheldon's Orchestra. Modern and Old Time dancing. Admission 35c. Gents 50c. Tune in CHEX 8.30 to 9.00.

BINGO AT THE ORANGE HALL, Saturday, 8.15. 30 games, 5 freeze outs. Large Cash Prize on 13th Game. Substantial Cash prize on 10, 20 and 30th Game. Come and bring your friends.

ROUND AND SQUARE DANCING Chemong Pavilion, Tuesday, Aug. 29. Jim Black's Orchestra. Proceeds Bridgenorth Red Cross.

ANOTHER SUNDAY CRUISE, Sunday, Aug. 27. Steamer Islinda will leave Young's Point at 2 p.m. for a sail among the beautiful islands of Stoney Lake, returning at 6 p.m. Ferguson's Bus Line will leave Peterborough at 1.15 p.m. to reach this steamer.

BINGO TONIGHT AT MOOSE Hall, 8.15, $60.00 in cash prizes, and many other awards of good quality merchandise "with this assurance" Every cent of net proceeds will go towards providing cigarettes for your boys overseas and assisting the local Spitfire Fund. Everybody welcome. Admission 25c. Extra card 10c.

In Memoriam Verses

A booklet from which In Memoriam verses may be selected is available at the Advertising counter of The Examiner. Telephone Classified Dept. 4641.

Coming Events

(Continued from Preceding Col.)

DANCE AT VIAMEDE PAVILION Friday, August 18, Graydon Sheldon and his Variety Band. Admission 50c.

DANCE TO-NIGHT AT THE Lakefield Pavilion. Good music and large roomy floors. Dancing every Thursday and Saturday nights.

"CLIMAX UPON CLIMAX" TITLE of lecture to be given by Mr. J. S. Eason, Toronto, Publisher and Editor of "Periscope" Magazine in Y.M.C.A. Assembly Hall, Tuesday evening, 8 o'clock, August 29th. All welcome.

SOLDIERS CIGARETTE BINGO, Legion Hall tonight. Admission 25c. Extra card 10c.

PERSONALS

"SLENDOR TABLETS" — HARMLESS and effective. Two weeks' supply $1.00, $5.00. At Buchanan's, Finn's and McLeod's Drug Store.

SPIRELLA FOUNDATIONS. 3011.

RAWLEIGH'S PRODUCTS 360 SIMCOE Telephone 3055

FULLER BRUSH REPRESENTATIVE Telephone 9778

FULLER SALESMAN F DAWE, 451 Water. Telephone 4789.

AVON REPRESENTATIVE, 548 Bethune Street. 3194.

Custom Tailoring

DOES YOUR COAT OR SUIT NEED Altering? Have it done now. Tony Pepe, Greene Building. Dial 4295

Piano Tuning

WILLIAM POTTER, PIANO TUNING and Repairing (formerly Heintzman) Dial 9462.

PIANO TUNING AND REPAIRING — Fred Walker, Heintzman & Company, Toronto. Mail orders to CHEX or Telephone 9496.

3a Hairdressers 3a

MARY MARINO ADVISES ONE OF her better Cream Waves for that hard to curl, and dry hair. Dial 8663

DAFOE'S BEAUTY SALON WILL BE Closed from August 14 to 28 for Holidays.

SPECIALS — END PERMANENTS $1.00 up. Oil Permanents $2.50 up. Downer's. Dial 8874.

SPECIAL RE-CONDITIONING PERMANENT, $7.00. Paris Beauty Salon, 184 Hunter Street W., opposite Bell Telephone Co. Telephone 5311.

EXTRA SPECIAL OIL WAVE, $6.50 FOR $5.00. Rosanne Beauty Salon, Kresge Building. Dial 8837.

FOR SALE

4 Miscellaneous 4

FOUR CEDAR POSTS 7', 6 SCANTlings 2 x 4 x 8, 40 Pickets, 1 Wood Axe, 1 Mattress 4 x 6 (new), 2 Large Oil Paintings. 564 Sherbrooke Street.

WARTIME PIANO. 277 ARMOUR Road. Telephone 4212.

SMALL SIZE QUEBEC HEATER AND One Set of Boxing Gloves, in good condition. Apply 268 Wolfe Street.

PAINTS! PAINTS! PAINTS

SUPERLASTIC ARMOR-COAT PAINTS

—Interior and Exterior House Paints
—4-Hour Enamel for Woodwork and Furniture
—Floor Paint
—Satin Finish Wall Paint
—Implement and Wagon Paint
—Turpentine, Boiled Oil, Etc.
—Brushes, Sand aper.

Tested Proven Produces

Save Safely at

CANADIAN TIRE CORP'N ASSOCIATE STORE

(I. H. Keefer, Proprietor)

342-4 Water Street. (Opposite Market) Phone 8281

DROPHEAD SINGER SEWING MAchine; Club Bag, practically new. Telephone 4113.

NAVY PRAM, GOOD CONDITION. Telephone 8190.

MASON & RISCH PIANO, GOOD CONdition, Tuned and Delivered. Parks' Studio, 208 Charlotte.

WORMS, MINNOWS 172 ADELINE.

SPECIAL — CORONETTE SILK FISH Lines, 18, 24, and 30 lb. test, any length. Limited supply. 492 McDonnel, after 5:30, side entrance.

PLUMBING AND HEATING MATERials. Installations and Repairs. J. J. Carter, 177 Antrim. Dial 8242.

FOR SALE—DELCO LIGHTING PLANT 32 Volts, 1,500 Watts, and Batteries, 1 H.P. Motor and Control Box, ¼ Motor, all like new. George W. Oitment, Norwood, Ontario.

THE JUICE MASTER

THE ANSWER TO YOUR JUICING PROBLEMS

—This Machine will make easily and efficiently Two Quarts or more of Juice in five minutes, so is suitable for home and commercial use.

—The Juice of Fruit and Vegetables quickly builds up the body and raises the resistance to disease.

—Ask for a Demonstration To-day.

F. H JOHNSTON
Corner George and McDonnel
TELEPHONE 4697

WHITE ENAMEL COMBINATION COOK Stove, Dressing Table, Chair and Mirror, Extension Kitchen Table, Six Chairs, Steel Double Bed, Walnut finish, complete. Two Kitchen Chairs. 511 Stewart.

CREAM ENAMEL COAL AND WOOD Stove, practically new; 2 Quebec Heaters. Apply 234 Murray.

SEWING MACHINE, IN GOOD CONdition. Dial 6315.

TABLE, RANGE, BED AND SPRINGS, in good condition, $20.00. 242 Simcoe.

The Peterborough Metal Co.

WE BUY AND SELL
MACHINERY AND TOOLS
ELECTRIC MOTORS
PLUMBING AND HEATING SUPPLIES
SCRAP IRON AND METALS.

Telephone 5769 — 256 Simcoe Street

HOOVER CLEANER, RUGS ONLY, $25. Telephone 7187.

TOMATOES, $1.00 BUSHEL DELIVERed. Telephone 4091 or 5092.

MAN'S BICYCLE, 5-LIGHT DROP FIXture. 461 Albert.

ELECTRIC RANGETTE, PRACTICALLY new, splendid condition. Telephone 6452, or call 17 Bethune.

BABY WALKER AND BOY'S SCOOTER in A1 condition. Dial 8637.

PRAM AND PUSHCART. 262 Dalhousie.

HALL TREE, FERNERY, TABLE LAMP, Coal and Gas Range, Tea Kettle, Bread Box, Tubs. 8882.

FOR SALE

4 Miscellaneous 4

CHILD'S KIDDY-CAR AND WALKER. 588 Park.

BED AND SPRING. TELEPJHONE 8192.

NAVY BUUE PRAM, EXCELLENT condition. Telephone 9241.

CREAM ENAMEL RANGE, NEARLY new, with Water Front. 89 Gladstone Avenue.

LADY'S BROWN TWEED COAT, WOLF colar, size 16, almost new, small for owner. 118 Lansdowne.

10 x 12 TURNER TENT. UNDERWOOD Typewriter. Telephone 6908.

BOY'S BICYCLE, GOOD CONDITION, reasonable. 616 Yonge Street.

MOTOR BICYCLE. TELEPHONE 8066

QUEBEC HEATER, WITH OVEN, HOT Water Front, Warming Shelf, Pipes; Lady's Winter Coat, 16; Tuxedo, 38. 630 Stormont Street.

JUST RECEIVED—UPRIGHT MAHOGany Piano, Tuned and Delivered. Special $89.50. Parks' Studio, 208 Charlotte.

SINGLE CYCLE OUTBOARD MOTOR, and Addindex Cash Register. 423 Water. Telephone 7151, 8 a.m. to 6 p.m.

COAL AND WOOD ANNEX AND PIPES enamel top. Telephone 4416.

GIRL'S BICYCLE, 270 DUBLIN.

TWO MEN'S SUITS, SIZES 38 AND 40, good condition. 190 Perry.

USED BRICK AND LUMBER, IN THE Mill Building known as 165 Dublin Street. Apply to A. Jenkinson, Executrix, 719 Bethune Street.

PIANO AND BENCH. 219 DUBLIN.

MEDIUM-SIZE SAFE. WRITE BOX 223, Examiner.

BLUE PRAM, GOOD SPRINGS, LESS than year old. 7865.

CIRCULATING HEATER, GOOD CONdition. Dial 3963.

SMALL COOK STOVE, GOOD CONDItion. Telephone 7929.

BLUE BABY STROLLER. 779 NEW Romaine.

CLEARING OUT!

25 Men's Suits 15.00

15 Boys' Suits 10.00

30 Men's Topcoats And Gabardine Coats 10.00-15.00

BLACK'S
George at King

5 Dogs, Cats, Birds, Etc. 5

COCKER SPANIEL PUPPIES. HEDGley Kennels. 4906.

DOGS BOARDED. HEDGLEY KENnels Port Hope Highway. Telephone 4906.

REGISTERED COCKER SPANIEL PUPpies, Males and Females, Black and Black and White. Bob Kingdon, 150 Albertus Street.

7 Livestock and Poultry 7

BAY HORSE, IN EXCHANGE FOR Saddle Horse; 20 Leghorn Hens. 115 Hilliard.

HOLSTEIN SPRINGER, DUE TO freshen early in September. Apply to Charles Hubbel, Norwood.

NINE PIGS FOR SALE, 6 WEEKS OLD. M. E. Barber, 40 Howden Avenue.

FAT CATTLE. 2 RING 12, DOURO.

SEVEN PIGS, 8 WEEKS OLD. ROAN Colt, 3 years. Bay Horse, 8 years. Dial 8004.

HEREFORD COWS, 4 YEARS OLD, freshening September and October. Telephone 3669.

140 ROCK PULLETS, 5 MONTHS OLD, laying. Telephone 5034.

2½-YEAR-OLD RED AND WHITE Heifer, Week-old Heifer Calf at side. Telephone 5027.

TWO YOUNG SOWS, DUE NOW, $40.00 each. Alain Mann, Peterborough.

BLACK HORSE, 5 YEARS, 1,450 LBS. John O'Brien, Indian River.

7x Farmers' Needs and Supplies 7x

ALL KINDS OF TRACTOR WORK done, 2 Tractors. C. E. Deck. Telephone 6565.

CASE TRACTOR, MODEL L, 27.45 Horse-power, good condition. Alvin Pogue, Beaboro.

TRACTOR, CUSTOM WORK. TELEphone 4511

THREE-FURROW COCKSHUTT TRACtor Disc Plow. Apply L. Perry, Route 2, Peterborough.

FOR SALE

7x Farmers' Needs and Supplies 7x

CASE THRESHER ON RUBBER, EXcellent condition; 28" Rumely Thresher; Massey-Harris 12-20 Tractor on rubber; 10-20 McCormick-Deering, 2 Allis-Chalmers; 4 Disc Tractor Plow, 2 Good Gang Plows; 6 ft. Mower, like new; 10" Hammer Mill, Silo Filler. Walter Elliott, Stirling.

MASSEY-HARRIS THREE-FURROW Tractor Plow. Dial 6011.

WANTED, CORN BINDER. JOE SULlivan, 35 ring 24, Keene.

WANTED, ENSILAGE CUTTER. STATE price and size, Leslie Greacen, Roseneath.

8 Real Estate 8

LOT ON AUBURN STREET, 400-FOOT Frontage. Apply 280 Hunter, Upper Apartment.

SALE OR EXCHANGE — 10-ROOM House, central, Sub-let nicely, gas, 3 Rooms, 3-piece plumbing, garden—for Country Property with or without Buildings. Write Box 241, Examiner.

$4,000—Central, Brick, 8 Rooms, Oct. 1.
$5,000—New Mod. Bungalow, Sept. 1st.
$2,000—Brick Bung., 6 Rooms, April 30.
$8,000—Beautiful Residence, Homewood
$3,500—Brick, 3 Extra Lots, Lansdowne
$4,300—Modern Brick, George South.
$ 200—Takes 200' Frontage, Cambridge
$3,000—Full plumbing, furnace, Frame.
$6,000—150 Acres, wheat 55 bus. to acre good buildings. November 1st.

H. J. McCANNAN
Real Estate and Insurance
JACK SINCLAIR, Salesman
140 Simcoe St — Telephone 4246

SEVEN-ROOMED BRICK HOUSE, ALL conveniences, easily heated. Apply 80 Hope Street N., Port Hope.

10 Acres, 7 Rooms, electricity ... $3,500
4 Acres, Bungalow, modern $4 000
7 Rms, East City, modern $5,800
7 Rms, Benson Avenue $6,500
7 Rms, Modern Brick, in Lakefield. Immediate possession $3,500

W. NUGENT
187 Charlotte St. — Telephone 3040

Cameron, 4 rms, 3 Lots $1,800
South, 6 Rms, Brick, no sewer .. $2,600
South, 4 Rms, Bungalow $3,200
Central, 7 Rms, Brick, modern .. $3,300
East, 7 Rms, Brick, modern $4,000
North, 5 Rms, modern, new $5,000
West, 10 Rms, make Duplex $8,000
Several Homes, with Vacant Possession

J. A. GIBBS, 141 Hunter St. 3843.

FOR SALE—
$7,500—8 Rooms, Homewood Avenue, H. W. furnace, Lot 60' x 120'. Nice home.
$12,000—190 Acres, Good Buildings, Dairy Farm, 24 Cows, 13 Heifers, full line Machinery, A1 milk contract, 1 mile from Lakefield — a going concern. Immediate possession.
$5,500—Modern Duplex, West-end.

WALTER NUGENT
187 Charlotte Street — Telephone 3040

SIX-ROOMED FRAME HOUSE, ON Lake Street, $2,600. Apply 182 Lake.

SOLID BRICK DOUBLE HOUSE AND Corner Lot, Queen Street, Norwood, to Close Estate. Apply Miss Ruth Harper, Box 71, Norwood, Ontario. Telephone 9490 Evenings only.

Large Brick House, Vacant Now, on Gilmour Street, extra lot, steam heating. Make good Duplex. A good buy $6,000
6-Room House, central, with plumbing. Terms $2,500
6-Room House, oak floors down, furnace, electric light, ¼-Acre Lot, edge of Bailieboro. Vacant now $1,000
Number Good Farms, all districts. Good buys. See us—

P. E. RUTHERFORD
146 Hunter Street. — 3602

FOR SALE, NEW BUNGALOW, FIVE Rooms, full plumbing, furnace. Apply 89 Dufferin Street.

CHOICE LOT, 40 x 100, LEVEL, READY to build on. Telephone 4415, after 6.

Brick, 7 Rooms, Modern, Fireplace, garage. Possession September 1. $4,200
Brick, 7 Rooms, 3-piece bath. Vacant. Easy terms $3,700
100 Acres, Brick House, barn, cement stabling, to Close Estate $3,600

M. STOREY
374½ George St. — Telephone 6373

Cottages for Sale or Rent

FOR RENT, COTTAGE SITES. ONE Cottage, well built, suitable for late fall, small rent, 3½ miles out. Telephone 5012.

COTTAGE FOR RENT, ON CHEMONG Lake. Available now. Dial 8436-3830.

TEN DOLLARS WEEKLY — COTTAGE for Rent, on Chemong Lake, safe beach. Dial 7032.

WANTED, LOTS ON BUCKHORN Lake. Give position and size, Box 225, Examiner.

COTTAGE FOR RENT, CHEMONG Park, August 26 to September 4. Telephone 6985.

FURNISHED COTTAGE, ON LAKE Katchewanooka. Telephone 9050.

Summer Resorts

RESERVATION NOW AVAILABLE AT Homelike Inn, Cobourg, Ont. Telephone 871.

10 Used Cars 10

1935 REO COUPE, SERIAL NO. 4S35755, 5 good tires, heater, excellent condition inside and out. R. H. Argue, R. R. 1, Fraserville. $500.00.

1931 PONTIAC SEDAN, 1539691, EXCELlent condition, good tires, spare, $235. Parkhill Service Station, corner Water and Parkhill (F. Barton, 692 Elcome Crescent, after Seven).

1932 FORD V8 COACH, SERIAL NO. C18D9177, good condition, six tires, $250.00. Herman Lewis, 483 Albert Street, Peterborough.

1930 CHEVROLET SEDAN, 492B48, 5 tires, $145. Apply Parkhill Service Station, corner Water and Parkhill (Harold Lancaster, 554 Aylmer, after Seven).

1931 FORD MODEL A CABRIOLET, Serial No. 448264, 5 good tires, $250; engine recently overhauled—on Market Square, Saturday. H. Little, Millbrook.

1929 MODEL A FORD COUPE, SERIAL CO12580, 5 good tires, manifold heater, motor A1 condition, $115.00. Arnold Boyle, 332 Reid.

1930 MODEL A FORD ROADSTER, SErial CA7040, motor recently overhauled, 6 tires, $175. Apply Lancaster's Garage, 173 Brock Street.

1931 CHEVROLET COACH, SERIAL 561488, 5 good tires, heater, defroster, trailer bar, $250.00. Thursday after 7 p.m., Saturday after 1 p.m.—302 Boswell Avenue.

1931 DESOTO SEDAN, IN PERFECT condition, 5 good tires, Serial 9600167 heater, $250.00. E Lloyd, 614 Stewart.

10a Used Trucks 10a

2½-TON MAPLE LEAF, COMPLETELY overhauled. Chassis and Cab. Serial 91683-O-2817, $735. 270 Charlotte.

TO RENT

11 Miscellaneous 11

GARAGE. 490 GILMOUR.

CAMPING OUTFIT, TRAILER WITH Tent at Cobourg Camp, 6 Dollars per week. 3373.

11x Apartments To Rent 11x

HEATED APARTMENT, FURNISHED, adults, garage. 709 Water.

TO RENT

11x Apartments to Rent 11x

MODERN, HEATED DUPLEX, SEPARate entrance, Sunporch, garage, $38; adults. Write Box 227, Examiner.

COSY, 3-ROOM APARTMENT, IN Lakefield, nicely decorated. Possession October 1; references required. Write Box 253, Examiner.

12 Rooms 12

LARGE, LIGHT HOUSEKEEPING Room. 701 George.

FURNISHED BEDROOM. 510 WATER.

LIGHT HOUSEKEEPING ROOM, SUITable for Two. Dial 8837.

STUDENTS, FURNISHED ROOM, Board or Cooking facilities, central. 582 Aylmer.

WANTED

13 Rooms Wanted 13

NORMAL STUDENT (FEMALE) WANTS Room and Board in return for parttime service. Write Box 251, Examiner.

LARGE BED-SITTING-ROOM, WITH Kitchenette, central preferred. Write Box 232, Examiner.

ONE OR TWO UNFURNISHED, HEATed Rooms, with Board. Write Box 255, Examiner.

13a Apartments Wanted 13a

FURNISHED OR UNFURNISHED Apartment, 3 or 4 Rooms, Young Couple. 8502.

YOUNG COUPLE, TEMPERATE, WISH Three or Four Roomed Furnished or Unfurnished Apartment, October 15. Write Box 215, Examiner.

TWO OR THREE ROOMED APARTment, heated, Furnished, for 2 Business Girls. Write Box 254, Examiner.

SMALL APARTMENT OR 2 OR 3 UNfurnished Rooms; 1 child two years old. Telephone 8965.

MIDDLE-AGED LADY (TEACHER) wishes Three or Four Roomed Apartment, vicinity of Collegiate. Early possession; particulars. Write Box 252, Examiner.

13b Houses Wanted 13b

WANTED, HOUSE OR APARTMENT, with 2 or more Bedrooms. Will pay $45. Telephone 5181.

LARGE LOWER APARTMENT OR House, by October 1. Write Box 243, Examiner.

TO RENT OR BUY, HOUSE OR Apartment, by October 1. Telephone 9394.

BY AN EX-SOLDIER AND FAMILY, by October 1, Peterborough or vicinity. Write Box 256, Examiner.

15 Miscellaneous 15

PLAY PEN, GOOD CONDITION. TELEphone 3697.

RABBIT HOUND, EITHER SEX. WRITE Box 242, Examiner. Dial 7897.

RANGE OIL BURNER AND PARTS, any make. Telephone 5886.

HIGHEST CASH PRICES for OLD GOLD (in any form)

WARNE'S JEWELLERY STORE
349 George Street — Telephone 5171

ENAMEL KITCHEN COAL RANGE Telephone 8240.

IRON, RAGS, FEATHERS, PAPER Petersiel, Bethune and Hunter. Telephone 9403.

POULTRY AND FEATHER TICKS PAY Highest Prices. M. Gishman. Dial 8298.

STOVES, FURNITURE. HUDSON. Telephone 65, Lakefield.

LIVE POULTRY WANTED — MARKET Prices. A. Lantin. Telephone 6297.

LIVE POULTRY — PAY HIGHEST Prices. Florence 6823. 560 Homewood.

STOVES AND FURNITURE WANTED Telephone 4115—Nights 6294.

GOOD ALFALFA HAY. TELEPHONE 4065.

HIGHEST PRICES PAID FOR RAGS, Paper, Iron and Metals. J. Burfield. Dial 8368.

LIVE POULTRY—MARKET PRICE. M. Katz. 6906. 193 Aylmer.

WANTED TO BUY, PUPS, ANY KIND. Write Box 257, Examiner.

18 Help Wanted, Female 18

GIRL FOR GENERAL HOUSEWORK. Apply 165 Romaine.

WAITRESS FOR WINDSOR HOTEL AT Buckhorn. Telephone Lakefield 542-21.

MAID FOR LIGHT HOUSEKEEPING. Dial 6153.

WOMAN (60-65), GOOD HOME, TAKE charge of small House while parents work. Apply, after 5 p.m., 719 New Romaine Street.

MAID, GENERAL HOUSEWORK, TWO adults; Evenings and Sundays free if desired. Apply 314 Pearl Avenue.

FOR PART TIME WORK, 3 HOURS Daily aproximately; good pay. Circulation Department, Examiner. Telephone 4641.

MAID FOR GENERAL HOUSEWORK Telephone 6214.

EXPERIENCED HAIRDRESSER, FULL or Part Time. Apply Selective Service. O-345.

HIGH SCHOOL GIRL FOR EVENINGS, 2 little Girls, no trouble. Telephone 7558 or 7573.

19 Help Wanted, Male 19

JOBBER TO CUT AND SKID ABOUT Four Hundred Thousand Feet, mostly Hardwood, in Cavan Township. Telephone Ernest Lamb, Millbrook 206 ring 2, or apply Ontario Sawmill Co., Ltd., Millbrook.

BOY OR GIRL, WITH WHEEL, FOR Paper Route. 7427.

19x Agents Wanted 19x

YOUR COPY OF "THE OPEN DOOR" available Free. Tells how to make big profits as a Watkins Dealer in your spare time. Unlimited possibilities now and after the war. For free details write Dept. OC-P-2A, 2177 Masson Street, Montreal.

20 Employment Wanted 20

MIDDLE-AGED WOMAN DESIRES Position as Companion, capable of assisting with Housework duties. Write Box 233, Examiner.

21 Boarders Wanted 21

GENTLEMEN BOARDERS. TELEPHONE 6630.

ONE OR TWO BUSINESS GIRLS. DIAL 8119. Central.

ROOM AND BOARD FOR LADIES, IN quiet, comfortable Home. 217 Euclid. Telephone 9127.

WANTED

21 Boarders Wanted 21

BOARDERS WANTED, GENTLEMEN. Dial 5651. 183 Stewart.

FURNISHED BEDROOM, HEATED, FOR 2 Gentlemen, close to C.G.E.; good Board. Apply 183 Stewart. Telephone 5651.

MARRIED COUPLE OR 2 GIRLS, TO Share Room. 9173.

WHO CAN DO IT

22b Painters, Decorators 22b

EFFICIENT, SMART STYLING for HOME DECORATION
Interior and Exterior
"Elastica Quality Goods"
HAROLD COLEMAN
Telephone 9922 — 336 George Street

PAINTING, WALL WASHING. CELlars Whitened. 634 Union.

COLEMAN BROS — "THE HOME OF Decorating." Established 1906. Telephone 4485. North of Brock Street.

INTERIOR AND EXTERIOR PAINTing. Sprayed Painting. For Estimate, Dial 5963.

JACK FOWLEY, PAINTING AND DEcorating. Estimates Free. Telephone 6760.

PAPERHANGING AND PAINTING — Reasonable Prices. Telephone 4514—Hudson.

22f Miscellaneous 22f

DUSTLESS FLOOR SANDING. WILliam Higgins. Dial 8887

DUSTLESS FLOOR SANDING — WILliam Higgins will Suspend Operations for Holidays from August 5 to 19

WINDOWS WASHED AND LAWNS Mowed. 634 Union.

SEWING MACHINES REPAIRED Stuart, Dial 5287. 584 Division.

DUSTLESS FLOOR SANDING — Graham, 9007; Night 8607.

CARPENTER WORK, GENERAL REpair, Paperhanging. E. Killingbeck. 215 Braidwood.

SHELVING. APPLY AT BORLAND'S Drug Store, Ashburnham, or Telephone 8342.

Carting

CARTAGE AND MOVING. CALL 6685

25 Nursing 25

REGISTERED NURSE AVAILABLE Telephone 9436

25x Dressmaking, Sewing 25x

DRESSMAKING, TAILORING, ALTERations. Telephone 4936. 593 Harvey

Electrical and Radio Service

FEE'S ELECTRIC SERVICE—REPAIRS, General Contracting. 104 Lock. Telephone 6195.

Bricklaying

BRICKLAYING, CHIMNEYS REBUILT. Foundations Plastered, etc. Telephone 9836.

LOST

SMALL BEAGLE DOG, FACE HALF white, half brown. Reward for any information. Archie Wilson, Apsley.

ONE GREEN TRUCK RACK. TELEphone 3669, Old Orchard Farm.

WHITE HOUND, WITH BLACK SPOT on side, tan ears, tan spot in middle of head. Finder please Telephone 9956.

MAPLE LEAF QUARTER CENTURY Club Button. 3776.

CAR RUG, BETWEEN LAKEFIELD and Peterborough. Black one side, Tiger stripe on other. Finder please leave at Hendren's Garage, Lakefield. Reward. Thank you.

CHANGE PURSE, BETWEEN JACKSON Park and King Street. Reward. 320 King.

Sign Agreement

LONDON, Aug. 25 —(CP) — A British-French agreement covering the civil administration of liberated areas in France was signed to-day by Foreign Secretary Eden and Rene Massigli, Fighting French Minister of Foreign Affairs.

A similar French-American agreement, on a military level, was expected to be signed by Gen. Eisenhower and Lt.-Gen. Joseph Pierre Koenig, commander of the French Forces of the Interior, somewhere in France this afternoon.

LOANS

LOANS WITHOUT ENDORSERS

Need $50, $100 or up to $500. Get a Household Finance loan quickly and simply. Just tell us about your problem and choose a convenient payment plan. Payments shown include principal and charges at our monthly rate of 2% on a loan balance of $300 or less and 1% on that part of a balance in excess of $300.

Cash Loan You Get	4 Payments	6 Payments	10 Payments	12 Payments	15 Payments
$25	$ 6 57	$ 4 46	$ 2 78	$ 2 36	
50	13 13	8 93	5 57	4 73	
75	19 70	13 39	8 35	7 09	
100	26 26	17 85	11 13	9 46	$ 7 78
125	32 83	22 32	13 92	11 82	9 73
150	39 39	26 78	16 70	14 18	11 67
200	52 52	35 71	22 27	18 91	15 57
300	78 79	53 56	33 40	28 37	23 35
500	130 60	88 64	55 10	46 73	38 36

Household Finance
Corporation of Canada
Established in Canada 1928
Second Floor Lansfield Block
177 Charlotte St. (Opp Loblaws)
M. E. Holt, Manager — Phone 5841

MONEY TO LOAN ON FIRST MORTGAGES
Easy Terms of Repayment
Apply to
PETERBOROUGH WORKINGMEN'S BUILDING AND SAVINGS SOCIETY
414 Water Street
Established Over 50 Years

CAMPBELL LOANS FOR THOSE SHORT OF MONEY

After Paying TAXES

If taxes or unexpected expenses left you short of cash, you can get a loan at Campbell Finance Corporation. Take from 2 to 18 months to repay. Campbell loans are "tailor-made" to fit your needs. Pick the plan that suits you best. You get from $20 to $1,000 with or without co-signers. Fuss-free, friendly service by phone or personal interview. Get the cash you need from

CAMPBELL
FINANCE CORPORATION LIMITED
Subsidiary of Industrial Acceptance Corporation Ltd
169 Charlotte Street
F. M. Vivash, Branch Manager
(Above A. & P. Store) — Phone 3520

PROFESSIONAL

44 Lawyers 44

P. D. SCOLLARD—Barrister, Solicitor. Bank of Toronto Building. Telephone 9939.

JOHN A. BRADSHAW — Barrister and Solicitor. 360 Water. Telephone 9884

PECK, KERR & McELDERRY — Barristers, Solicitors, Money to Loan. Offices 415-417 Water Street. Telephone 4681. E. A. Peck, K.C., F. D. Kerr, K.C., V. J. McElderry, K.C., Walter H. Howell.

JACOB LOW — Barrister, etc. Mortgage Loans. Suite 1-2, 435 George Street (over Toronto Savings and Loan Co.). Telephone 7423 — Nights 6214

ELLIOTT, PHILP & CHANDLER—Barristers, etc. Money to Loan. Offices Kresge Building. Telephone 6675. A. L. Elliott, K.C., W. R. Philp, B.A., R. J. Chandler, B.A.

W. B. GORDON—Barrister, Solicitor. Telephone 3577. 397 George Street.

Death Toll Grows From Plane Crash

FRECKLETON, England, Aug. 25 (CP)—The death toll resulting from the crash of an American heavy bomber in this Lancashire village mounted to 57 today as the townsfolk considered restricting admission to the mass funeral tomorrow by issuing tickets.

A six-year-old child died during the night, bringing to 36 the number of children killed in the accident.

The ticket proposal was advanced to assure families of the victims places in the village church, which has a seating capacity of only 250.

Takes Over Fleet

COLOMBO, Ceylon, Aug. 25. —(CP).—Admiral Sir Bruce Austin Fraser has arrived here by plane to assume his new post as commander of the British Far Eastern fleet. He succeeds Admiral Sir James Somerville.

IMPORTANT CALLS

Police	3535
Fire Dept.	5711
Nicholls Hospital	4691
St. Joseph's Hospital	3561
Examiner	4641

NOTICE

Notice to Creditors

ALL Persons having any CLAIM against the Estate of CHARLES GRAVELLE, late of the Township of North Monaghan, in the County of Peterborough, Labourer, Deceased, who died on or about the Seventh Day of May, 1944, are hereby notified to send their names and addresses and full particulars of their Claim, duly verified by Declaration to the undersigned Solicitors for the Executrix of the Estate of the said Deceased, on or before the 14th Day of September, 1944, at which last named date the said Executrix will proceed to distribute the Assets of the Estate among the parties entitled thereto having regard only to the Claims of which they shall then have had notice.

DATED at Peterborough, this 11th Day of August, 1944.

PECK, KERR & McELDERRY,
415-417 Water Street, Peterborough,
Solicitors for MRS. BERTHA YOUNG,
Executrix of Will of said Deceased.

AUCTION SALES

ENTIRE HOUSEHOLD EFFECTS, FOR Mr. William Allen, 66 Lansdowne Street, Tuesday, August 29, 1:30: Dining-room Suite, Chesterfield Suite, C.G.E. Vacuum Cleaner, Empire Cook Stove with Oil Burner, Williams Piano, Electric Hot Plate, Toaster, Lamps, Hoosier Kitchen Cabinet, Lawn Mower, Beds, Dressers, Bedding, Dishes, Tools, etc.—Gordon Hancock, Auctioneer. Telephone 5021.

FOR MR. DONALD McCALL, LOT 3, Concession 11, Douro, 1 mile North of Curtis' Brickyard, on Thursday, September 7th, Complete Line Farm Stock and Equipment: 12 Milk Cows, 12 Holstein Heifers, 4 Horses, 225 Leghorn Pullets, Oats, Hay, Corn, Universal Milker, 2 Single Units with 1½ Horse-power Briggs & Stratton Gas Engine, 2 Colony Houses, Poultry Equipment. See Posters. — Gordon Hancock, Auctioneer. Telephone 5021.

Obituary

MRS. GEORGE HOWARTH

The sudden death occurred this morning at her residence, 187 Lock street, of Mrs. George Howarth, a resident of the city since 1906. She was 74.

Born Annie Schofield, the daughter of the late Fred. Schofield and Sarah Farnall, at Yorkshire, England, Mrs. Howarth came to Peterborough directly from the land of her birth. She was a member of St. George's Anglican church. She leaves to mourn her loss her husband, George Howarth; one daughter, Irene at home; a son, Ronald, of Milton, Ont. a grandson, John Howarth; and one brother, Harry in Yorkshire.

The funeral will be held on Monday at 2 p.m. from the Nisbett Funeral Home, 347 Charlotte street, Rev. E. C. Moore officiating, and interment will take place at Little Lake cemetery.

AT COBOURG ROTARY

Harry Gadd, superintendent of the plastics and porcelain department of the Canadian General Electric Company, is the guest speaker of Cobourg Rotary at its luncheon today.

LOSES THREE SONS

The three sons of Mrs. Alex Colville, Bowmanville, have been listed as war casualties by the R.C.A.F., of which they were Flying Officers. The oldest son, Freeborn, was killed in an operational flight over Newfoundland more than a year ago. Alex was reported missing over Germany five months ago, and a few days ago Mrs. Colville was notified that her youngest son, John S. (Sandy) Colville was shot down in a reconnaissance flight over France and was presumed dead.

SCOTT'S SCRAP BOOK

—By J. R. Scott

McTague Would Enforce Codes Favors Councils

GENEVA PARK, Lake Couchiching, Aug. 25 (CP)—A national economic council for Canada to make "a continuing study of the national economy, thus anticipating depressions, and to make the necessary recommendations to stimulate falling purchasing power," was suggested today by C. P. McTague, national chairman of the Progressive Conservative party.

In an address to the Canadian Institute on Public Affairs on "the post-war problems of Canadian labor," the former chairman of the National Labor Board suggested that this over-all economic council should include representatives of industry, labor and agriculture "and a good economist or two."

He suggested also joint employer-employee councils in individual industries to fix wages, conditions of work, prices and production plans. In this Canada "can still learn a great deal from Britain and the Scandinavian countries" although the plan is used in Canada. "It is used in the construction industry in a fairly thorough-going way. It prevails to a more limited extent in the pulp and paper industry." The task of government would be mainly to bring the various industries together and to act as umpire in working out agreement.

Free Enterprise

"It might be necessary on rare occasions where certain industries or plants prove recalcitrant to have the power to make and enforce codes," said Mr. McTague who suggested that any constiutional difficulties in this connection would be solved through Dominion-Provincial conferences. "There should be more of them."

Function of the over-all economic council should include settlement of industrial codes where the particular industrial council involved is unable to do so, he continued. It could act as coordinating advisory body to the Department of Mines, Labor, Finance, Trade and Commerce and Agriculture. Its powers would not extend beyond recommendation.

Mr. McTague said that his remarks on post-war problems of labor were based on the assumption that "we shall be functioning in an economic system of free enterprise and under a political system of real democracy."

The trade union movement has gained strength in wartime and "by far the greater percentage of business has come to recognize the business and social value of the trade union movement and would welcome its further stabilization."

Labor's concern about consolidating its wartime gains have been manifested in strikes to obtain closed shop and maintenance of membership clauses in collective agreements. "What really concerns labor is the fear of a glutted labor market with resulting lowered wages and the distintegration of trade unions" but this is really only one phase of the problem of what to do to avoid economic depressions and unemployment.

Must Co-operate

Mr. McTague doubted there would be a depression immediately after the end of the war. The catching up of restricted civilian production will provide much employment but "the real test will come some time later."

"How we approach it will be a largely determining factor. No one should approach the question with the viewpoint that depressions are inevitable."

The function of bushiess and labor is primarily co-operation to achieve the common welfare of all the people in the nation.

"The days are gone when freedom of enterprise is the same as license to exploit. The profit motive can no longer be the one unrestricted primary objective. It must become secondary to the national welfare. Such an objective requires a strong trade union movement. The national interest demands that the trade union movement must not be allowed to be sabotaged. On the contrary, it must be fostered.

Wants Discharge

ALLIED SUPREME HEADQUARTERS, Aug. 26 — (AP) — Lt.-Col. Robert Tyre (Bobby) Jones United States 9th Air Force Intelligence Officer, has applied for a discharge from the Army under the over-38 regulation and is on his way back to the United States or already there, the 9th Air Force disclosed yesterday. The noted Atlanta golfer who joined the Air Forces as a Captain in June, 1942, was 42 last March 17.

Remember When—

(By The Canadian Press)

Captain Matthew Webb of England completed the first recorded English Channel swim 69 years ago today. He did it in 22 hours 45 minutes. Webb is credited officially with having made the first swim, but some American authorities claim that Captain Paul Boynton, American, made the swim in April of the same year.

Brintons Beat Nashua Team

The fast-stepping Brintons continued their winning streak by defeating the Nashua Combines, on Thursday evening on the Brinton diamond. The score was 13 to 6. Plenty of hitting by the Brintons decided the game. Phillips for the Brintons struck out five, walked six, and allowed 11 hits Atchison for Nashua struck out two, walked three, and was nicked for 16 hits

Umpires—Hanlan on plate, Curran on bases.

Brintons.	AB	R	H	PO	A	E
Corbett, ss	5	3	3	1	5	0
Kingdon, rf	5	0	2	3	0	2
Rose, lf	4	2	1	1	0	0
Byers, c	5	0	1	2	1	0
Dorrell, 3b	4	2	3	3	1	1
Craig, 1b	4	1	2	7	0	0
Jones, cf	5	1	3	2	0	1
McGarrity, 2b	5	1	1	2	1	1
Phillip, p	5	3	2	0	1	0
	42	13	16	21	9	5

Nashua.	AB	R	H	PO	A	E
Lewis, cf	6	0	1	2	0	0
Loucks, ss	5	1	2	0	1	0
Hughey, 2b	5	2	1	2	1	1
Maudsley, lf	3	0	1	14	1	2
Crary, 3b	5	1	1	1	3	0
Menzie, c	5	1	2	0	1	0
White, rf	4	0	2	0	0	1
Atchison, p	4	0	0	1	2	1
	42	6	11	21	9	6

Tommy Loughran Becomes Salesman

PHILADELPHIA, Aug. 25 — (AP) — Tommy Loughran, former light-heavy-weight champion and one of boxing's internationally known figures, who was honorably discharged from the Marines several weeks ago because of overage, on Monday will become associated with Lowry and Company, a sugar brokerage concern..

Joe McGuigan, district sales manager of the firm, announced that the 41-year-old Loughran first will learn the business in the Philadelphia office, then be sent on the road as a salesman.

Peterboro Industry

(Continued from Page 9)

One by one the St. Catharines official took up various points with regard to construction and operation of an arena, discussed possible problems and refered to errors and oversights that had occurred in the building of the St. Catharines arena and might profitably be avoided when construction was undertaken here. He stated that the commission should refrain from sponsoring anything, and should require teams to organize themselves before ever approaching the commission. Only in this manner could the commission hope to maintain its independence.

"Be generous to school children and the school teams," Major Lancaster advised as an everyday slogan in dealing wtih the city's youth and their requests, "but never break away from the rule of charging all on a fair and even basis. I particularly draw your attention to our invariable rule of charging everybody admission, and making no exceptions, whether it be for the chairman of the committee or the mayor himself."

Both Gordon K. Fraser, M. P., and Senator Iva Fallis, expressed gratification in brief remarks that plans for the projected health and community centre had reached their present advanced stage. "It is a thing that is long overdue," Mr. Fraser declared, "and should go a long ways in remedying in the future generation the physical defects which rejections for Active Army Service have made so apparent since the war started. Thanking the speaker, Senator Fallis remarked: "I think there is no more fitting way to honor those who have made the supreme sacrifice than to see to it that those who comprise the growing generation reach adulthood 100 per cent. physically fit."

SALVAGE FOR WAR

An average of 1,095 pounds of salvage per 1,000 of population were collected in May from voluntary committees in Canada.

Germans Must Evacuate France

WASHINGTON, August 24—(CP)—War Secretary Stimson said today Allied military victories coupled with the rising of French forces have shattered German hopes of making a prolonged stand even in Northern France.

The Secretary of War told a news conference:

"This has been an historic week—the climax of the Battle of Northern France, the forward surge of the Allies in Southern France, and now Romania's abandonment of the Axis.

"On every side Germany weakens. Now is the time for us to muster all our strength and unity for the final blows...."

In the midst of success, he reminded, it still is necessary to remember that a substantial number of divisions of the German 15th Army in the Calais area were not yet in combat. Standing north of the Seine River he said, they undoubtedly will seek to reorganize such 7th Army units as manage to escape from Normandy and increase their strength.

"Allied air and ground forces, with team-work and power," Mr. Stimson said, "are in the midst of effective action to undermine and crush the ability of the Germans to make a prolonged stand in Northern France."

Send 5,000 Books

TORONTO, August 25 — (CP) — Five thousand books have been censored and shipped to Canadian prisoners-of-war in Germany as gifts of the Armed Services and the Department of Transport, Hon. Col. F. W. Clark, chairman of the Committee for the Protection and Welfare of Canadian Prisoners of War in Enemy Hands, said yesterday.

She Had No Teeth

CLEVELAND, O., Aug. 25— (AP)—Carmen Armenti's bread and butter have been restored after a little monkey business. Julia, 15 year old brown monkey belonging to Armenti, hurdy-gurdy man, was impounded on a charge that she bit a woman. Safety Director Frank D. Celebreeze said it couldn't be, and released her. Julia, Celebreeze discovered, has no teeth.

SALLY'S SALLIES

Registered U. S. Patent Office.

"Can I punctuate? Why, I haven't been late one morning in a month!"

BARCLAY ON BRIDGE

LET THE DOUBLE HELP

DON'T GET upset just because a combative opponent sees fit to double you. Possibly he is doing you a favor and telling you how to make your contract, through locating certain cards for you. Playing him for the indicated strength may be worth something to you as the hand progresses, and when you reach the final stages you may be able to throw him into the lead and make him give you a trick which is worth its weight in gold.

North: ♠ J 2 / ♥ A Q 10 6 2 / ♦ A 7 / ♣ Q 9 8 7

West: ♠ A 5 / ♥ K 9 8 4 3 / ♦ 8 / ♣ A J 5 3 2

East: ♠ Q 10 8 / ♥ J 7 5 / ♦ Q 10 5 4 3 / ♣ K 6

South: ♠ K 9 7 6 4 3 / ♥ None / ♦ K J 9 6 2 / ♣ 10 4

(Dealer: West. East-West vulnerable.)

West	North	East	South
1 ♥	Pass	2 ♦	2 ♠
3 ♣	Dbl	3 ♥	Pass
Pass	Dbl		

Things began early to go pretty well for West. When the spade Q was put on the J lead, South refused to cover with his K. The diamond 3 was led to the A, and North returned the spade 2, the 8 bringing the 9 and A. The heart 3 was underplayed by the 2, and the 7 finessed successfully. Next came the club K, club A and the club 3 ruffed by the heart 5. A diamond was trumped by the heart 4, a club by the heart J, making three tricks for the dummy's three trumps, and then the spade 10 was led.

There was the key play. West already had eight tricks in and needed only one more. The defenders had only two, counting this, which was the tenth trick. On the spade West parked his final club, the J. North had nothing left but four hearts, the A, Q, 10 and 6. He couldn't help winning this, and a moment later he had to lead a heart, assuring West a trick with his K, the trick which gave him his contract.

Tomorrow's Problem

• • •

North: ♠ K 9 8 / ♥ A 7 6 4 3 / ♦ A 8 / ♣ J 6 4

West: ♠ 5 3 2 / ♥ K 10 / ♦ K 10 9 3 2 / ♣ Q 9 7

East: ♠ J 7 / ♥ 8 / ♦ Q 7 6 5 / ♣ A K 10 8 5 3

South: ♠ A Q 10 6 4 / ♥ Q J 9 5 2 / ♦ J 4 / ♣ 2

(Dealer: West. North-South vulnerable.)

What is the special danger of a second hand vulnerable pass by North with his hand against not-vulnerable opponents?

Distributed by King Features Syndicate, Inc.

DAILY CROSSWORD

ACROSS
1. Sacks
5. Broken spike of grain
9. Licit
10. Chaos
12. Rugged mountain crest
13. Living
14. Pennsylvania (abbr.)
15. Dispatched
17. Performed
18. Greek letter
20. Kettles
22. Natrium (sym.)
23. Departed
25. Animal valued for its fur
27. Portion of curved line
29. Narrow inlet
30. Stress
33. Barrier against water
36. Exclamation
37. Precise
39. Fresh
40. Mischievous sprite
42. Ornament
44. Norse god
45. A word
47. Serious
49. Shop
50. Implements
51. Is indebted to
52. Mineral springs

DOWN
1. Scold
2. Grow old
3. Guns (slang)
4. Slumber
5. Talk
6. Boy's nickname
7. Greek poet
8. Oxlike
9. Part of coat
11. Tree
16. Head (slang)
19. At a distance
21. Spoke
24. Snare
26. Self-centered
28. Revolves around
30. Watercraft
31. Fruit
32. Nothing
34. Strong cleats (naut.)
35. Pitchers
38. Fogs
41. Bow of a vessel
43. Deck (naut.)
46. Metallic rock
48. Snake

Yesterday's Answer

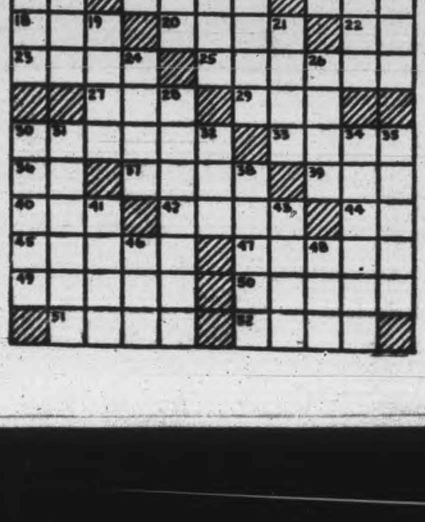

ROOM AND BOARD —By Gene Ahern

TERRY AND THE PIRATES —By Milton Caniff

LI'L ABNER —By Al Capp

HENRY —By Carl Anderson

DONALD DUCK —By Walt Disney

BLONDIE —By Chic Young

MUGGS AND SKEETER —By Wally Bishop

BRICK BRADFORD —By William Ritt and Clarence Gray

TILLIE THE TOILER —By Russ Westover

Clear Up Points About Site For City Hall

Just for the record, and to keep straight the information and opinion respecting proposed sites for the city hall provided for financially in the will of the late W. G. Morrow, the location at Aylmer and Charlotte Streets was recommended to the city council by the Town Planning Committee.

Citizens should know by this time, from reports of discussions by the council, that the Federal Department of Public Works has had nothing to do or say about the proposed city hall and any prospective location. The Department of Public Works has had no way of knowing up to the present that Peterborough is contemplating the erection of a new city hall anywhere. And, in the light of sentiment expressed at the council meeting, Monday night, estimating the Aylmer-Charlotte property cost at roughly $200,000, it seems unlikely that the idea will ever be conveyed to the Federal Department.

The Town Planning Committee is a group of citizens, several of them engineers with a local manufacturing plant, who voluntarily undertook to assist the council in a municipal survey, and incidentally to consider the question of sites for the proposed city hall building.

Another fact which apparently must be repeated once more is this, that there is no fund for the purchase of a city hall site. In accepting the splendid gift of the late Mr. Morrow, the city obligates itself to provide the property on which the municipal building is to be erected. The city must provide the land and pay for the equipping of the building.

As a further reminder to the citizens as to the Aylmer-Charlotte recommendation, the members of the City Planning Committee are: Mayor Hamilton, Alderman Dutton, Alderman Curtis, chairman of the parks committee, John W. Pierce, A. C. Northover, Ross L. Dobbin, Donald J. McGrath, A. J. Girdwood, Mrs. J. K. Hughes, Gordon Monkman; Hubert Eastwood, W. R. L. Blackwell. These members appointed Alderman Dutton chairman.

CCF Anticipates More Gains

SAINT JOHN, N.B., Aug. 25 (CP)—"The prospects are exceeding our most optimistic expectations," C.C.F. campaign leader J. A. Mugridge, said last night in his final radio address before New Brunswick electors go to the polls next Monday.

Premier J. B. McNair, leading the Liberal government's appeal for re-election, and Hugh Mackay, Progressive Conservative leader, will complete the radio phase of their campaigns tomorrow night.

If the C.C.F. achieved power in the province, Mr. Mugridge said, "precise steps" to be taken would be decided "by the party as a whole" and would be based on the advice of experts in every field. An economic council would prepare a plan for the full utilization of human and material resources.

The final standing in constituencies with a close civilian vote may not be known for some days after election night, until results of voting by members of th armed services have been received. Returns of personnel stationed in New Brunswick are expected to be known Monday night.

Those from other provinces, Newfoundland, and Labrador, are not expected until at least two days later, while results of overseas voting probably will not be cabled until five days or more after the election.

Fuel Dealers Discuss Need For Fall Workers

Fuel dealers discussed this morning with W. H. L. Mellis of Selective Service the possibility of obtaining additional employees for the approaching season foreboded by to-day's cooler weather.

The Toronto regional office of Selective Service inquired of the local fuel men what they were expecting to need in extra help as demand for coal and wood became more active.

Certain suggestions were made to Mr. Mellis to be forwarded to the regional office, and other details of the seasonal change were discussed.

CHRISTMAS BOX FOR PRISONERS — Here is one of the Christmas boxes which all Canadians held as prisoners-of-war by the Germans will receive. Displaying the box is Pte. Laura Atkinson, of Penticton, N.B., a member of the Canadian Women's Army Corps.

(Canadian Army Photo)

Prince Bernhard Visits France

By ROSS MUNRO,
Canadian Press War Correspondent.

WITH THE CANADIANS IN FRANCE, Aug. 25 —(CP Cable)—Prince Bernhard of the Netherlands Thursday visited his country's troops fighting as part of the 1st Canadian army in France.

Wearing a Netherland uniform with rank insignia of a Lieutenant General and his R. A. F. wigns, Prince Bernhrad first went to army headquarters where he met Lt.-Gen. Crear, Canadian commander. There he took the salute from a guard of honor of the Royal Canadian Army Service Corps, commanded by Capt. W. Gager of Winnipeg.

From there the Prince went along the line where the Netherlanders have shared in the fighting this week.

Th slim Prince, whose princess lives in Ottawa with their family, told the Netherlands troops:

" I have heard many words of praise from Canadians for your actions. The Canadians are very pleased with the work the Netherlands troops have done. It is an honour for you to take part in this move to overthrow the Germans in western Europe.

"Your first actions have been very good indeed. I have been promised this morning that Netherland troops would be taking part in other actions on the French front. Then, I suppose, it will be a matter of a race behind the fleeing enemy until you reach Holland. I give you warm greetings from Queen Wilhelmina. It has been a great satisfaction for her to know that Netherland troops are now in the struggle. She is proud of the fact you are sharing in it."

ACHES AND PAINS OF
RHEUMATISM

Your money will be returned by Tamblyn's or any druggist if one bottle of Ru-Ma does not show you the quick easy way to get relief from the cruel stubborn aches and pains of rheumatism. Ru-Ma must please you or money back. One bottle will convince you —(Advt.)

SUPER •SHAVING •SAVING

GET A LIFT...

PEPSI-COLA

...DRINK IT ICED

"Pepsi-Cola" is the registered trade mark in Canada of Pepsi-Cola Company of Canada, Limited

BOTTLED BY
BOORMAN'S BEVERAGES, Peterborough, Ontario
Under special appointment

British Brides Arrive In Large Numbers

By The Canadian Press.

British war brides, thrilled and a little timid at their first sight of Canada, have arrived in the Dominion after crossing the Atlantic on a former luxury liner. Hundreds of Canadian servicemen—Army, Navy and Air Force—were aboard the ship, too, as well as nursing sisters, women of the R.C.A.F. and men of the merchant navy.

Most of the young English brides had been preceded home by their servicemen husbands, back from the fighting fronts; others will wait until their men come back from overseas "after the duration."

A few lucky couples were together on the voyage, envy of the rest, and the husbands of some will never return from the battlefields of Europe. None of them had ever seen Canada before, and they were a little awed at the immensity of their new home.

They were all delighted with the voyage, with the fine and varied food on board, and with the prospect of seeing cities aglow with lights at night, after the five-year black-out of wartime England.

There were many other new Canadians aboard too, most of them between 14 and 20 months old. They added a touch of domesticity to the gray austerity of the troopship.

A happy family group were Wing Cmdr. H. C. Godfrey, his wife and 13-months-old Isabel, ready to leave for Toronto. Wing Cmdr. Godfrey holds the D.S.O., the D.F.C. and bar for his work with Canada's famous Wolf squadron. He met his blonde Scottish wife when they were both stationed in southern England; he with the R.C.A.F. and she an officer of the British Women's Auxiliary Air Force.

Unusual Romance.

Among the war couples were Major and Mrs. R. R. Laird, whose story reads like a novel. Major Laird, youthful R.C.A.M.C. officer of Victoria, B.C., met his wife during a blitz on January 14, 1941. Born Francesca Bahrle, she was a British film star who appeared in pictures made by Sir Alexander Korda, Fox-British, and other English movie companies. She was also a pioneer star in the war-halted British television industry. "She was the first girl I met in England," Major Laird said.

A few days before the day set for their marriage, Laird went to Dieppe where he lost his right leg. Captured, he spent 16 months in German prison camps.

Finally Major Laird was repatriated in the first group of men to return to England. There he married Francesca. There, too, he learned of the modern miracles being performed by Allied surgeons with artificial limbs.

"As a doctor," he stated, "I can say the outlook for amputees will be brighter and brighter with the developments which will take place in the next few years in that work."

Again!

GLORY PRINTS

at C.D.S.

Inexpensive Casuals in Soft Becoming Colors

3.98
each

Look at the young pretty styling... the important care with detail! Look at the light, airy prints... the smooth-feeling rayons... and best of all, the really delectable colours! Tailored types, fly front coat styles and button-down-the-front models. Lovely Fall shades. Sizes 12 to 20 and 36 to 44. Modestly priced at, each 3.98

—Second Floor, C.D.S.

CANADIAN DEPARTMENT STORES LIMITED

C.D.S.

STORE HOURS:
9 a.m. to 6 p.m.
Wednesday 9 a.m. to 12.30 Noon
Dial 5721

Buy More and More War Savings Stamps

Crisp As a New Dollar
Fresh As the Breeze

Printed Cotton House Dresses

Neatly tailored cotton print dresses for working about the house or morning shopping. Two attractive styles, one buttoned from neckline to hem, others with button front bodice. Some have white cotton collars, others self trimmed. All have short sleeves. All over patterns, stripes and bordered prints in a large assortment of colours. Sizes 12 to 20, 34 to 40.

Each **1.98** *to* **2.69**

Rayon Jersey

Tailored Blouses

Tailored blouses are "top" performers in the well-dressed women's wardrobe, to be worn with skirts, suits or slacks. Made of gleaming, smooth finished rayon jersey with long sleeves, one breast pocket and action back freedom. Colours: white, blue, red and gold. Sizes 12 to 20. Each **2.98**

—Second Floor, C.D.S.

Have Your Umbrella Recovered For Fall Showers

Are you prepared for Fall showers? Bring in your old umbrella frame for minor repairs and recovering now. Choose from a selection of rayon materials in dark or fancy stripe and border designs. Allow about six weeks for delivery. Recover prices:

WOMEN'S
3.75 to 4.98
MEN'S
2.98 to 3.75

Minor repairs at reasonable prices
—Main Floor, C.D.S.

Special! "Substandards"

Of Full Fashioned

Rayon Leg Crepe Stockings

No C.O.D. Phone Orders

Slight imperfections class them as "sub-standards"—but should not impair the good wearing quality. Light glowing beige tones. Sizes 8½ to 10½.
Special, pair .... **.97**

—Main Floor, C.D.S.

"Lilli Marlene" Sheet Music

Britain's biggest song hit! The melody was captured from the enemy and an English version written, with the result that "Lilli Marlene" is probably the most talked about song in the world today. Buy it today. Each .... **.40**

I LOVE YOU, each .50 — GOING MY WAY, each .40 — AMOR, each .40

—Main Floor, C.D.S.

New Record Albums

CROSBYANNA, 12 favorites from Bing Crosby's Paramount Pictures. Decca Album 221 .... **3.75**
JOHANN STRAUSS WALTZES FOR DANCING, played by Harry Horlick and His Orchestra. Decca Album 5 .... **3.25**
DIXIELAND JAZZ, Bob Crosby and His Dixieland Band. 6 records. Decca Album 132 .... **3.75**
PIANO SOLOS by CARMEN CAVALLARO. 5 records. Decca Albums 122 and 177 .... **3.25**
DEANNA DURBIN SONG SOUVENIRS. 3 records. Decca Albums 128 and 35 .... **2.25**

—Main Floor, C.D.S.

"Treebark" Monk's Cloth

The weave is the feature in it, rough textured resembling tree bark. It's a natural colour, so can be made up into drapes, bedspreads, cushions, etc., for almost any colour schemed room. Of good cotton about 48" wide.

Yard **1.25**

—Basement, C.D.S.

All-Wool Pullovers

A handy sweater to have to wear with extra pants for school. Reinforced elbows for longer wear. V-neck style with long sleeves, ribbed wrist and waist band. Colours: navy, royal, brown and green. Sizes 26 to 36. Each **2.85**

Boys' Wool Trousers

An extra pair of navy wool chevoit long trousers to wear with sweaters, shirts or jackets. Finished with cuffs, regular belt loops and buttons. Sizes 26 to 36. Regular 3.95. Special, pair **2.98**

—Main Floor, C.D.S.

Men's Suits

4 Pieces

A wide selection of men's suits in worsted, tweeds, cotton and wool materials. Two or three button style with notched or peaked lapel. Two pair of pants with cuffs, if desired. Stripes in worsted, donegal in tweed. Colours: brown, blue, grey and black. Sizes 35 to 46.

Suit **23.50**

All-Wool Pullovers For Men

Neat and attractive pattern in these all-wool pullovers with V neck and ribbed waist band. Colours: maroon, brown, white and khaki.

Long sleeves. Maroon only. Each **4.50**
Sleeveless. Each **2.89**

Corded Cotton Breeches

Well finished cotton breeches with lace leg, two hip pockets, regular belt loop and buttons. Colours: light or dark blue. Sizes 34, 38, 40. Reg. 1.89. Special, pair **1.39**

—Main Floor, C.D.S.

Lusterous Rayon Satin

Nightgowns For Women

Shimmering, smooth, rayon satin with dainty lace trim and tiny cap sleeves make this a lovely gown at a moderate price. Bias cut for smooth fitting and easy movement. Colours: ice blue and tea-rose. Sizes: small, medium and large. Each **1.98**

—Second Floor, C.D.S.

Sturdy, Good Wearing

Work Boots For Men

Good substantial quality and moderate price are combined to bring you this big value. Uppers of black full-grain leather, comfortable plain toes, dirt-excluding tongues. Good quality leather soles and heels. Sizes 6 to 11. Pair **3.45**

—Main Floor, C.D.S.

HOUSEHOLD NEEDS

Enamelware Saucepans

White with gay red trim. Good strong "cooler" handle that keeps cool while over heat. About three-pint size .... **.45**

6 Cup Percolators

White enamel body with red trim. A convenient and useful size for the average family use. Each **1.65**

Clear Glass Fruit Sets

Bowl and six nappies of good clear glass in panel design. Bowl is of good size for various uses. Bowl and Six Nappies .... **.69**

Enamelware Double Boilers

Capacity top section about one quart. Cover fits both sections. White enamelware with red trim. Economically priced. Each **1.49**

—Basement, C.D.S.

Roll-Away Guest Bed

Happy solution for extra sleeping accommodation. Folds and rolls easily into small storage space. Cable spring attached by helical springs to sturdy rough iron frame. Complete with comfortable inner spring mattress covered in cotton ticking. Size about 30" x 74" open. Each

Each **12.95**

—Basement, C.D.S.

CANADIAN DEPARTMENT STORES LIMITED

Telephones

Evening Examiner

Peterborough

NIGHT FINAL

VOL. XC No. 204 | WEATHER Fair; not much change | PETERBOROUGH, SATURDAY, AUGUST 26, 1944 | ★★ | PRICE FOUR CENTS

4TH CANADIAN DIVISION IN FRANCE

2nd Armored Division Enters Paris

Nazi Commander Signs Order Of Capitulation

LONDON, Aug. 26 (CP)—French broadcasts from Paris today declared the capital, symbol of liberty, gain was free of the German yoke, although the Nazis declared fighting still was going on.

Gen. Charles de Gaulle proclaimed the liberation of the capital to cheering crowds last night, and Paris radio declared the German commander had surrendered.

Supreme headquarters said only that "more Allied armor and infantry are in Paris following entrance of the 2nd French Armored Division Friday morning, and all resistance in the southern and southwestern outskirts has been overcome."

Radio France at Algiers asserted early this afternoon that all Nazi resistance in Paris had ceased.

Berlin broadcasts denied that General Werden, commanding the Paris garrison, had capitulated, and said troops in the capital area still were fighting Allied columns and the Partisans.

The German accounts said fighting continued near the Ecole Militaire, Montparnasse, at several boulevard crossings, with particularly bitter struggles at the Place de la Concorde, the Place de l'Etoile, and around the Ace de Triomphe.

De Gaulle himself announced the liberation three days after the premature report from his London headquarters.

Crowds Singing.

Back in the capital after four years of fighting from abroad, the President of the French Committee of National Liberation addressed cheering crowds last night in front of the Prefecture in Paris. In his broadcast speech the shouting and singing of the crowd could be heard clearly.

"Paris is free now—freed by the hands of Frenchmen—the capital of fighting France, of France the great eternal," Gen. De Gaulle declared.

Earlier the radio said Colonel Rouel, commander of the Paris region for the Forces of the Interior, had issued this proclamation to his forces:

SECOND ARMORED

(Continued on Page 2, Column 2)

CANADIAN ARTILLERY BEFORE FALAISE—One of the favorite weapons of the Royal Canadian Artillery in their battering of enemy positions in the Falaise sector is the 5.5—shown here blazing away at enemy positions.
(Canadian Army Overseas Photo)

Reds Within 100 Miles Of Bucharest

Expect To Reach Capital By Sunday Night

BY DANIEL DE LUCE
Associated Press Staff Writer

MOSCOW, Aug 26 — (AP) — Romanian troops were reported turning on the Germans, killing and taking them prisoners, as the Red Army sped through the Galati gap today towards Bucharest at a pace which, if maintained, would carry Soviet spearheads to the Romanian capital by tomorrow night.

The charging Russian troops last were reported little more than 100 miles from Bucharest and barely 75 miles from the Ploesti oil fields. The Siret River was crossed 20 miles south of captured Tecuci.

A Red Star dispatch said a pitched battle between the Romanians and Germans was witnessed by Soviet forces.

In this fight, the first reported episode here of the Romanians carrying out their announced intention to fight with the United Nations, the Romanians captured 360 Germans.

Red Star said the fight occurred beyond Tirguniam where the enemy had gathered on a line of 200 pillboxes.

The Germans and Romanians both had been fighting the Russians. They were both on the Soviet right flank—A German Division and a Romanian Regiment.

A Furious Battle

The dispatch made clear the Romanians attacked their former comrades in arms after the Division was badly mauled by the Russians. The Dispatch said the Romanians were merciless as they slashed into the Nazi ranks and that as a result the Germans lost "many soldiers."

In a continuation of the lightning-like drive through Romania that has cost the enemy nearly 205,000 killed or captured in six days, Gen. Rodion Y. Malinovsky's 2nd Ukraine army established a bridgehead across the Siret in the vicinity of Nanesti.

REDS WITHIN

(Continued on Page 2, Column 3)

Turned Out Fine

OLD FORGE, N.Y., Aug. 26 —(CP).—One day's fishing failure each had been reported by Richard C. Mitchell, Oswago, who caught the legal limit but lost his wallet, and by William R. Wolfe, Kenmore, who caught the wallet but got no trout. But the pair met later and Mitchell swapped his catch for the $138 and gas ration books he had lost.

Huge Bombers Batter Reich For Third Day

LONDON, Aug. 26 — (CP) — Allied air forces for the third day running hammered Germany and battered German forces in France following day and night operations Friday that saw 6,450 sorties flown from British and French bases alone.

From Brest to the Baltic powerful air fleets fought thorugh increased fighter opposition to give the Germans incessant punishment on land and sea.

R. A. F. bomber command last night sent out more than 1,000 heavyweights to smash the huge Opel Motor Works at Russelsheim and hit the German rail centre at Darmstadt. R.C.A.F. Lancasters took part in the blow at Russelsheim.

R.A.F. and R.C.A.F. Halifaxes and Lancasters simultaneously struck a series of blows at light and heavy gun emplacements at beseiged Brest, key Brittany port and R.A.F. Mosquitos hammered Berlin.

The Allied forces lost 78 planes in their extensive operations yesterday and throughout the night. These included 27 R.A.F. planes, two of which were Canadian heavy bombers. The U.S. 8th Air Force lost seven fighters and the U S. 9th Air Force 19 aircraft.

Against their losses the Allies tallied 14 German aircraft destroyed in the air and on the ground.

The British Air Ministry disclosed that before dark last night R. A.F. Lancasters and Halifaxes attacked "a irage concrete structure believed t be connected with the enemy's threatened use of long-range rockets," at Wattem in Pas de Calais.

The amount of fighter opposition encountered was regarded here as a posible sign the Germans now may be beaten to a point where they have decided to risk their remaining planes in a desperate defence of Germany itself.

Heavy Opposition.

Nazi fighters swarmed up from their new bases around Cambrai, Soissons, Reims and San Juentin—and the U.S. 9th Air Force bagged yesterday 51 ME 109s and FW 190s

HUGE BOMBERS

(Continued on Page 2, Column 6)

Canadians Close In On Rouen Nazis Fleeing Toward Border

Grand Allied Advance Gains Speed On 200-Mile Front

BY WES GALLAGHER
Associated Press War Correspondent

ALLIED SUPREME HEADQUARTERS, Aug. 26 — (AP) — Gen. Eisenhower's forces were driving northward and eastward on a 200-mile-wide front toward Germany and Belgium today on the heels of fleeing Germans who apparently were trying to get out of France.

The Seine had been crossed at half a dozen places.

Allied planes relentlessly hammered the enemy, destroying 93 Nazi planes, 549 vehicles and 58 tanks in the past 24 hours.

Forces of the 1st Canadian Army in a whirlwind advance reached the Seine River today and were closing in on Rouen where the Germans were making a frantic effort to get back across the River and were suffering terrible losses under a storm of bombs and shells said a field dispatch.

British formations of the Canadian Army were approaching Pont Audener, 13 miles east and slightly south of Honfleur, fishing port which was taken yesterday by airborne units operating as infantry. Field dispatches said these forces operating along the coast had advanced several miles east of Honfleur, which is across the Seine Estuary from Le Havre.

American troops have seized Elbeuf, 25 miles from the south of the Seine.

Hit Brest Hard

United Nations troop teams were rapidly liquidating the German pocket south of the Seine, now turned to a graveyard.

Approximately 300 miles behind the main fighting front running northwest and southeast of Paris, an all-out land, air and sea attack was launched on the beseiged German garrison at Brest on the tip of the Breton peninsula. This attack by U S. troops was supported by hundreds of Allied bombers and the guns of the famous British battleship Warspite.

The Allied drive north toward the Pas-De-Calais coast coincided with a lull in the flying bombs attacks on London and southern England, but it was not known whether the Germans already were moving their robot launching platforms out of range of the advancing armies Allied pilots reported the Germans had pulled out at least part of their forces from the rocket coast fortifications

Push Into Troyes

Although American tanks in a 23-mile advance had pushed into Troyes, 130 miles south of the Ger-

GRAND ALLIED

(Continued on Page 2, Column 1)

Antonescu Killed?

BERN, Switzerland, Aug. 26.— (AP).— A dispatch from the Swiss-Italian border to-day said Marshal Ion Antonescu, deposed Romanian premier, had been assassinated during the coup d'etat that placed Romania in the Allied camp.

The dispatch came from the Swiss Telegraph Agency which quoted the Italian News Agency Stefani. There was no confirmation.

Berlin broadcasts have said Antonescu fled to Germany after King Michael of Romania accepted Allied surrender terms.

American Units 100 Miles North Of Cannes

By GEORGE TUCKER,
Associated Press Staff Writer.

ROME, Aug. 26 —(AP)—American columns have occupied the Alpine town of Briancon, near the Italian frontier more than 100 miles north of the captured seaport of Cannes, and other 7th Army forces have driven into Avignon, key communciations centre in the Delta of the Rhone Valle, Allied Headquarters announced to-day.

The triumphant advance of the Allied troops freed nearly all of southern France east of the Rhone river and south of Avignon and Briancon. At the eastern coastal end of the invasion front Allied forces were fighting less than 20 miles from the Italian frontier, pushing forward on Nice from Antibes, which fell yesterday.

Capture of Avignon, with a populaiton of 60,000 placed the Allies firmly astride Rhone Valley communication lines which are the last feasible enemy escape route, and extended the front in the west to a depth of 24 miles.

Just before Avignon fell to the Americans, French troops reported they had occupied Arles and Sarascon, Rhone Valley cities south of Avignon.

Briancon is five miles from the Italian-French border on the French side and 70 miles from the junction of the French, Italian and Swiss Frontiers.

Meanwhile, in the embattled naval

AMERICAN UNITS

(Continued on Page 2, Column 2)

Canuck Tank Men Helped Close Normandy Trap

By ROSS MUNRO
Canadian Press War Correspondent

WITH THE 1ST CANADIAN ARMY IN FRANCE, Aug. 26 (CP-Cable)—The 4th Canadian Armored Division has been fighting in France and it took a leading part in the 1st Canadian Army's large-scale attack down the Caen-Falaise highway and in the advance on Trun southwest of Falaise, which closed the Normandy trap on Field Marshal Von Kluge's 7th German Army.

Permission was given today to mention that this Division was in the fighting in Normandy up to Aug. 18 and also it was permitted to mention that the Canadian 2nd and 3rd Infantry Divisions were in action until that date.

It was disclosed 15 days ago that Canadian 2nd Division, from which was drawn the units which raided Dieppe in August, 1942, was fighting in France. Shortly after the Allied invasion of western France June 6 it was announced that the Canadian 3rd Division was in the fighting.

Another recent disclosure was that Lt.-Gen. G. G. Simonds, who led the Canadian 1st Division in a brilliant campaign through Sicily and into Italy, is commanding a Canadian corps in Normandy in the 1st Canadian Army.

Canada's entire overseas military establishment, the 1st Army Headquarters organization, two corps headquarters, five divisions and two army tank brigades now are in action against the enemy in Italy and France.

The overseas military organization grew out of the 1st Division which was organized on the outbreak of war and went overseas in December, 1939.

As the 1st Canadian Army under Lt.-Gen. H. D. G. Crerar drives forward towards the battlegrounds of the First Great War where Canadians fought and died. The actual Canadian representation on the soil of France is smaller in number now than in the last war but vastly greater in power by reason of its armor and weapons.

4 In Last War.

In the last war the old Canadian Corps grew from one division to four and the four fought through the turning stages of the war in 1918. This time there are three Canadian divisions in France and two in Italy, along with the 1st Army Tank Brigade in Italy and the second, at a point not yet disclosed, but probably in France.

In Italy the 1st Corps, commanded by Lt.-Gen. Christopher Vokes

CANADIAN TANK

(Continued on Page 2, Column 4)

Romanians Desert To Reds Declare War On Germany

LONDON, Aug. 26—(CP).—"Quarters of the German command" in Bucharest, the Romanian capital, are engaged in fierce fighting against Romanian Army formations, the German radio announced today. The German High Command said repeated attacks "made by traitors" were repulsed and that German troops were engaged in a general retreat in Romania while defending themselves against numerous Soviet attacks.

Bucharest reported Romanian soldiers in increasing numbers were joining the onrushing Red Army, and under heightening pressure from the front and rear Germany's whole position in Romania appeared headed toward disintegration.

"German strong points in the country are giving in and whole groups are surrendering," declared a Bucharest broadcast. "Allied troops and our own soldiers from the front are headed toward Bucharest."

Meanwhile Bulgaria was said to be awaiting an early delivery of Allied terms to take her out of the war, Greek Insurgents were reported fighting with German occupation forces, and the Nazis tightened their grip on a shaking Hungary.

All of these troubles faced Hitler as he was reported in conference at Berchtesgaden with his military and political advisers.

(The Moscow radio broadcast an "appeal to the Bulgarian people saying Bulgaria would face defeat and punishment if she remained in Hitler's camp," said a BBC broadcast recorded by CBS.)

The Romanian government announced its declaration of war on Germany in a dramatic broadcast that charged the Germans broke their promise not to war on the capitulating Romanians by bombing Bucharest and other towns and turning guns on civilians.

The German Legation in Bucharest has been cordoned off by Romanian troops and police forces, said a Berlin broadcast.

It added that "under these circumstances there exists no possibility of direct communiction with the German Envoy or his staff."

Donald Nelson Faces Barrage

WASHINGTON, Aug. 26—(AP).—China-bound Donald M. Nelson was the target of a biting new blast today as evidence multiplied that when he returns he may not remain long in his chairmanship of the War Production Board.

The new attack, close on the heels of Charles E. Wilson's sharp criticisms when he resigned as executive vice-chairman, was made by Rubber Director Bradley Dewey, saying that remarks Mr. Nelson made about the rubber program constituted "typical Washington sniping."

Mr. Dewey was alluding to the W.P.B. chief's testimony before the Senate War Investigating Committee in which Mr. Nelson, commenting upon Mr. Dewey's decision to retire September 1 because the rubber program was completed, remarked that the tire program "was completed—all but getting the tires." Mr. Dewey said he never stated the tire producing job was done, merely that synthetic rubber plants were producing.

The new storm broke as Lt.-Cmdr. J. A. Krug, assigned by President Roosevelt to take Mr. Wilson's place while Nelson is in China, gave pointed indications that his authority is much broader than originally believed.

Lt.-Cmdr. Krug told reporters his authority included hiring and firing, that he was "starting a new deal from here on out," that he would "kill any sniping."

Coupled with President Roosevelt's statement at a news conference yesterday that he did not know whether Mr. Nelson would return to the same job, the 37-year-old Krug's remarks were interpreted by some board sources as indicating that the President may be planning to give him the war agency's top title eventually, replacing Mr. Nelson.

BULLETIN

HALIFAX—Striking Halifax shipyards workers will return to work Monday morning, and the check-off question on which the strike was called will be submitted immediately to the regional War Labor Board, Nova Scotia Labor Minister L. D. Currie announced today.

French Girls Spit On Nazis

By MAURICE DESJARDINS
Canadian Press War Correspondent

PARIS, Aug. 26 (CP Cable)—For the last six hours we have been watching a tumultuous demonstration of gratitude by the liberated people of Paris.

After four years of odious occupation Parisians are putting on a show of sincere and unbridled joy.

Thousands of deliriously happy people are massed along the boulevards and have been yelling hour after hour: "Merci, merci!"

Yesterday afternoon we saw Gen. De Gaulle drive past in a limousine and the cheers reached a new crescendo. Twenty-year-old Patriots who were seeing him for the first time cried like babies.

One wonders when the fierceness of the demonstrations will abate. It shows no signs of doing so yet.

As we approached Paris he saw two tired Germans in an American jeep. There was a crowd around them and as we passed we saw French girls spitting in one German's face. He just grinned sheepishly.

Actor Decorated

HOLLYWOOD, Aug. 26 —(AP) — Wayne Morris, former actor has won the Distinguished Flying Cross for heroism and extraordinary achievement in attacking and destroying six grounded enemy bombers last June 15 in the Bonin Islands.

Von Kluge May Make Stand To Protect Robomb Coast

By DEWITT MACKENZIE,
Associated Press War Analyst.

For the second time within a few days Allied air observes report that Field Marshal Von Kluge, German Commander in Chief in France, is carrying out movements northeast of the Seine indicating he's preparing to make his next stand along a line based on those historic battle-barriers, the Somme and the Marne rivers.

The corollary to this, of course, is that an heavy Nazi withdrawal is in the making from the Seine and from the channel coast immediately northeast of the mouth of that river. The Hitlerite position along the Seine no longer is tenable.

This report makes sense because Von Kluge may be expected to give battle at least along the Somme unless his forces are in utter rout. He naturally would hold on the Marne too, if possible, but his ability to make much of a showing there is questionable in view of the threat presented by American armored forces southeast of Paris.

The Somme stretches right across the great natural highway which long has played an important part in the fate of many countries by providing an invasion route (and an avenue of escape) between northern France and Germany by way of Belgium. So long as Von Kluge can hold the line of the Somme he will be rendering a triple service to his desperate Fuehrer in this way.

Three Reasons.

(1) He will have established a barrier across the northern tip of France; (2) He will be guarding the Pas de Calais coast which lies on the narrowest part of the English channel —an easy mark for invasion from Britain unless strongly defended; (3) He will be protecting the launching fields of the robot-bombs which are doing such terrible damage in London and in other parts of southeastern England.

Ultimately— the Nazi Marshal will have to continue his flight from the Somme to his own frontiers. This will mean complete abandonment of the entire coastline, throwing open to the Allies such ports as Calais, Boulogne and Dunkerque.

European observers still believe that one of Von Kluge's chief missions in holding on the Somme is to protect those launching fields for the flying bombs.

40,000 Germans Caught In Trap

WITH THE 1ST CANADIAN ARMY IN FRANCE, Aug. 26.—(CP Cable.)—Troops of the 1st Canadian Army were right on the Seine, south of Rouen to-day, after a sweeping advance, and it was estimated that between 35,000 and 40,000 Germans were caught in the Seine pocket with masses of transport and guns making frantic attempts to reach the east side of the river coming under a storm of Allied bombs and shells.

Canadian, British and American artillery regiments were shelling the Seine crossing and German convoys on the roads as Allied aircraft swept up and down the river and concentrated on the enemy bottleneck at Rouen where most of the roads leading from the pocket converge.

Gen. Crerar flung his armor a distance of 20 miles to reach the Seine bank beyond Louviers. Leading Canadian elements reached the river late last night at St. Pierre du Vauvray, 15 miles south of Rouen, on the second wide bend in the river above this city.

After linking with the Americans at La Haye Malherbe the Canadians pushed on through Louviers and got to the Seine. The St. Pierre area was held by the Americans and it was simply a matter of the Canadians driving through their lines to the river.

Gain 20 Miles.

Strong forces of Canadians following up the forward elements in a 20-mile advance from the Risle River reached districts between Louviers and Elbeuf, while another arm drove to three miles southwest of Bourgtheroulde on the main highway to Rouen.

Bourgtheroulde is at the base of

40,000 GERMANS

(Continued on Page 2, Column 5)

Duchess Of Gloucester Has Baby Boy

LONDON, Aug. 26 —(CP)—A son was born today to the Duchess of Gloucester, and both mother and infant prince were reported in satisfactory condition.

The young prince is fifth in direct succession to the throne, immediately after his brother, Prince William of Gloucester, who is three. The presumptive heiress to the throne is Princess Elizabeth, the King's elder daughter.

The new prince is the ninth grandchild of the Queen Mother.

VON KLUGE KILLED

STOCKHOLM — Field Marshal Gen. Guenther Von Kluege, commander of the German armies on the western front, has been killed, the newspaper Dagens Nyheter said today on the basis of information received from Germany.

Finnish Police Stage Raids

NEW YORK, August 26 — (AP). —Finnish police blocked all roads leading out of Helsinki at dawn yesterday and staged mass raids through the capital until early this morning, the Finnish radio said to-day in a broadcast that failed to offer any explanation of the action.

The broadcast, recorded by Federal Communications Commission monitors, said "results have been very satisfactory" and that "about 500 people were interrogated as their identity papers were not in order."

"Since the raid continued into the early hours of this morning, further details will be made known later," the broadcast said, adding that Minister of the Interior Kaarlo Henrik Hillilae "expressed his satisfaction at the manner in which the raids were carried out."

All ships entering harbors and trains reaching stations were inspected, the broadcast said.

2 Napanee Boys Killed Overseas

NAPANEE, August 26 — (CP).—Mrs. Edith M. Templeton of Napanee last night received word that her second son had been killed overseas. He was Lieut. Robert Keith Templeton, 25, killed in action in France August 14. A month previously his only brother, Gnr. William Templeton, also in France, died of wounds.

Lieut Templeton, who had been overseas four years with the Toronto Scottish, was a University of Toronto student at the outbreak of the war.

ROME—German withdrawal toward the Gothic Line fortifications in the central portions of the Italian front were reported today by Gen. Alexander's Headquarters.

Look For Retreat In Italy

Escape Door Through Alps Closed

LONDON, Aug. 26—(CP Cable)—A general withdrawal of German forces in Italy to the Austrian Alps is a likely development as a result of the giant pincers movement now threatening to envelop the harrassed Germans fighting their way back to the Gothic line.

The immediate danger to the German forces, estimated at 25 mauled divisions, is not great but if Field Marshal Kesselring or his superiors have not seen the writing on the wall it is only because they are as blind or as mulish as the German commanders who tried to stand at Stalingrad and in the Normandy pocket.

In Southern France, American and French divisions have closed for all practical purposes the escape door through the Maritime Alps. The Germans instead are reported to be moving into Northern Italy from France and Gen. Alexander has called upon Italian Patriots to block this movement.

Rumania's desertion from the German cause and the anticipated withdrawal of Bulgaria from the war provide a setting for the right arm of a claw which can squeeze Kesselring's troops unless he hastens back to the Italo-frontier and the mountain passes leading into Central Europe.

The Weather

Peterborough Temperatures:

Today:		
Night low..45	Noon 72	
Yesterday:		
Highest....71	Lowest....49	
One Year Ago:		
Highest....80	Lowest....63	

Weather Forecast:

Georgian Bay — Moderate to fresh winds; fair to-day and Sunday; not much change in temperature.

Lower Lake Region—Moderate winds; fair to-day. Sunday: Moderate to fresh winds; partly cloudy, followed by showers in western districts.

Ottawa and Upper St. Lawrence Valleys — Moderate winds; fair to-day and Sunday; cool to-night.

Lake Superior — Moderate winds; fair to-day. Sunday: Fresh winds; partly cloudy, with scattered showers, chiefly in western districts.

Canadian Plane Gets U-Boat

Patrol In Bay Of Biscay Sure Of Kill

OTTAWA, Aug. 26.—(CP).—The crew of "L for London," Wellington bomber attached to the R.C.A.F. Demon Squadron of Coastal Command, attacked a German submarine in the Bay of Biscay recently and circled the area long after it had submerged but saw no trace of it, the R.C.A.F. announced to-day.

WO. J. E. France of Markham, Ont., wireless air gunner, jumped to the rear turret and scored repeated hits as the plane passed over the sub's conning tower. He fired 400 rounds.

France saw depth charges enter the water and straddle the U-boat, which stopped, remained surfaced for 10 minutes and opened fire in an attempt to shoot the Wellington out of the sky.

The pilot, FO. Fred Foster of Vancouver, took evasive action and kept his plane from being hit.

Others aboard the plane with Foster and France were WO. J. K. Andrews, Blenheim, Ont., and WO. H. D. Godin, Pembroke, Ont., wireless operational air gunners.

Maj.-Gen. Page Dies At 60 Had Fine Record

HALIFAX, Aug. 26. — (CP). — Maj.-Gen. L. F. Page, 60, general officer commanding in chief, Atlantic command, died at the naval hospital early to-day. Gen. Page entered the hospital several weeks ago.

Born in England, Gen. Page's army service began in 1907 when he was a trooper in the 35th Horse, a non-permanent militia organization. In 1911 he was granted a provisional commission in the same unit, and his rank of lieutenant was confirmed early in 1913. He received his captaincy in 1915.

By this time he was in France with a Canadian infantry battalion. His record in the First Great War was distinguished. He was wounded in action, mentioned five times in dispatches, awarded the Distinguished Service Order, and later two clasps to the D.S.O. By the end of the war he was a lieutenant colonel, in command of an infantry battalion in the 10th Canadian infantry brigade.

In 1935, he was appointed to Saint John, N.B., as district officer commanding Military District No. 7, and he remained there until the outbreak of the Second World War.

He was soon appointed to command the Canadian troops sent to Iceland and played a prominent part in organizing the defences there. When these troops were replaced in 1940 by British units, Gen. Page was appointed commander of the Canadian base untis in England. In June, 1941, he was given command of the 4th Division, then organizing in Canada, with the rank of major-general.

Later in the year, General Page was sent to Newfoundland as general officer commanding the combined Canadian and Newfoundland forces there. On July 16, 1943, he succeeded Maj.-Gen. W. H. P. Elkins, as general officer comanding-in-chief, Atlantic command.

In the last year's New Year's honors list, Gen. Page was awarded the C.B.E. for distinguished service.

Besides his widow, he is survived by a daughter and a son, now serving as an officer in the Royal Canadian Navy.

ARMY CHIEF DIES—Maj.-Gen. L. F. Page, 60, general officer commanding-in-chief, Atlantic Command, died at the Navy Hospital in Halifax today. He has been ill for several weeks.

Deadline Aug. 31 For Income Tax

OTTAWA, Aug. 25 — (CP) — That delayed day of reckoning — Aug. 31 — is just around the corner and Canadians from coast to coast feeling vacation-depleted pocketbooks, are getting ready to meet the Income Tax deadline.

Revenue Minister Gibson gave everybody a breather this year by extending the deadlin from April 30 to Aug. 31, and an official said today that thousands took advantage of the move by scaling down their instalments and spreading them over the longer period.

However, a great many will have the whole 1943 tax to pay by a week from today.

For backsliders who don't get their final payment away for Aug. 31, there is a five-per-cent penalty.

MORE ABOUT—

American Units

Continued from Page 1

base of Toulon the French reported substantial progress. They said the naval arsenal was taken, that all pockets on the east side of the base were wiped out and that all of Toulon east of the arsenal now is solidly in French hands.

Fight in Marseille

In Marseille the French continued to wipe out hot spots held by the Nazi defenders. They were attacking the Notre Dame de la Garde area, which the enemy still held.

The navy reported that enemy guns in Cannes were bombarded heavily before the city surrendered and that cannon from Allied warships had also fired on inland targets.

Two enemy ships were attacked by torpedoes, and one was sunk and the other damaged, a naval spokesman said.

The Allied air arm attacked communications north of Avignon and knocked out an important road bridge between Nimes and Montpellier, southwest of Avignon. The rail bridge across the Rhone River at Avignon was bombed.

Medium bombers piloted by Frenchmen attacked gun positions on the island of Rattoneau, outside Marseille, reporting direct hits on the target.

Good weather which has aided the Allies since the landings Aug. 15 held, and armored columns had the advantage of dry, hard roads in most of the 9,000 square miles of the liberated area.

MORE ABOUT—

Grand Allied

Continued from Page 1

man border at the Saar, there was almost a complete blackout of official information at headquarters on how far Allied troops have pushed in the direction of Belgium and Germany.

If the Germans make another stand in France it is believed they probably will do so along the Somme-Marne line amid the battlefields of the First Great War.

In their present confused state it was unlikely that the Germans have an exact idea where the British, Canadian and American advanced columns have reached. One of the new American crossings of the Seine was made at Corbeil, 18 miles southeast of Paris.

The state of Nazi disintegration in France was self-evident in the report of an Associated Press correspondent, Thomas F. Hawkins, from Nancy, 80 miles northeast of Troyes and 70 miles from the German border of Strasbourg, of conditions in the heart of the defence belt being attacked by American forces.

Confusion, disorganization and panic ruled, as German soldiers sought to escape in civilian clothes, Hawkins said.

To the east the German border was 163 miles away where the Rhine winds northward near Strasbourg. Troyes is 85 miles southeast of Paris and 37 miles south of the Marne River, scene of bloody battles during the First Great War.

(The London News Chronicle carried an unofficial and unconfirmed report that the Americans were at the cathedral city of Reims, 85 miles northeast of Paris. The London Herald said a German DNB Agency broadcast had reported the Americans were in Reims. Major listening posts in London, including the Associated Press, did not record such a statement from DNB.)

The speed of the American advance, coupled with word of a general German withdrawal north of Sens, suggested that Field Marshal Gen. Guenther Von Pluge had no forces to risk against the U.S. spearhead short of the Marne River—if there.

At their bridgeheads at Mantes 30 miles northwest of Paris, and the others southeast of Paris the Americans were barely 100 miles from the Belgian border and Alsace-Lorraine.

Heavy Indemnity

NEW YORK, Aug. 26.—(AP). — Charles Davila, former Romanian minister to the United States and now personal representative of Romania's new minister of state, saaid yesterday he had been informed that terms of Romania's surrender included payment of $600,000,000 indemnity.

SINUS TROUBLE AND SUMMER COLDS

A little Buckley's Stainless White Rub placed up each nostril, brings quick comforting relief. It reduces swollen nasal membranes, soothes inflammation, cleans clogged nostrils.

Price 30c and 50c

TAKE A JAR TO THE SUMMER COTTAGE

BUCKLEY'S STAINLESS WHITE RUB

MORE ABOUT—

2nd Armored

Continued from Page 1

"F.F.I. of the Ile de France" (the Paris region). You have improvised your tactics, animated by the strong desire to win, and you have won."

The German commander surrendered, the broadcast said, to Brig.-Gen. Jacques Leclerc, commanding officer of the French 2nd Armored Division, and signed this order:

"The German commander gives orders to the forces under his command to cease fire immediately. Arms are stacked.

"Personnel assembles without arms at places to be indicated, and will wait for orders there. Arms have to be delivered intact."

In his broadcast speech, Gen. De Gaulle declared that even though Paris has been liberated and the Germans chased from much of France "we will not rest or be satisfied until we enter—as is only right—upon the enemy's own soil as conquerors."

He said France "will take her place among the great nations which will organize the peace."

CWAC Band Captain Thanks City For Gift

Captain Grace McNeill, officer commanding both CWAC bands which visited Peterborough at the end of June, has written to Mayor Hamilton the following grateful letter acknowledging the gift from the city of the leopard skin to be worn by the 'drummer of the girls' brass band.

"The only flaw in the proceedings here at London (Ont.) was that no one was present from Peterborough. This is a beautiful skin and much lighter to wear than the one the Pipe Band has.

Our visit to Peterborough was most pleasant and our memories of your kindness will remain with us for a long time. Our leopard skin will remind others of your kindness to us also."

Rural Schools Amalgamate; Plan Popular

TORONTO, Aug. 26 —(CP) — A statement issued to-day from the office of Premier Drew in his capacity as Minister of Education, said there has been a great increase this year in the number of rural public school sections amalgamating under the township school area plan of administration. In 1938 2.67 per cent. of rural school sections had amalgamated under the area plan and by the end of this year the percentage will reach 24.15.

The statement said that in the first six months of this year 380 public school sections formerly administrede by 1,140 trustees were formed into 56 township school areas and 11 sections were added to areas which previously had been organized.

One factor in bringing about the amalgamation was said by the statement to be increased legislative grants. While the minimum grant to each section becoming part of an area remains at $100, the maximum grant based on equalized assessment in the area may now reach $250. In many of the areas formed this year the maximum grant is paid and the statement said this "is further evidence of implementing the policy of the government in relieving the burden of educational costs to local taxpayers."

While township school areas have been formed in nearly all counties and districts, they were formed in the counties of Elgin, Essex, Huron, Lincoln, Middlesex this year for the first time. A township school area is described in the statement as a unit of administration for public schools which may contain two or more or all school sections of a township. A board of trustees of five members is elected by a general vote of the area. This board replaces the section boards and assumes their obligations and powers.

The statement said the area plan provided the following advantages: Better educational opportunities for rural pupils, increased grants, savings in purchase of school supplies, more efficient teaching, better administration and improved supervision.

Hitchhiker Stabs Kindly Motorist

TORONTO, August 26 — (CP) — Police are carrying out an intensive search in the Toronto area for a man who stabbed Cpl. Nicholas Lyaskos of the R.C.A.F. last night in a car in High Park in Western Toronto.

Lyaskos, whose home is at Montreal, told police he picked up a hitchhiker and was driving through High Park when the stranger stabbed him. He knew no reason for the act and the stranger fled immediately, he said.

MORE ABOUT—

Reds Within

Continued from Page 1

It appeared that the Galati gap defence zone guarding both the Romanian capital and the Ploesti oil fields was virtually lost to the reeling foe.

Fanning out, Malinoxsky's troops threatened to cut the railroad between by-passed Focasani and Bucharest

The annihilation continues of 12 Nazi divisions encircled southwest of fallen Chisinau, Provincial capital of Bessarabia, as the outnumbered Germans fought in dazed, small groups or fled in disorder.

550 Villages Taken

The Russian communique disclosed that a Soviet advance element has driven to the Danube river Delta at Kiliya on the Danube river, 15 miles west of the Black Sea port of Valcov

(The German Agency Transocean said Saturday the Russians were striking to cross the Danube Delta in Romania, claiming that German torpedo boats on the river repelled Sovit "offensive thrusts across the Delta")

More than 550 villages and towns were occupied by the forces of Gen. Malinovsky and Gen. Feodor I. Tolbukhin, commander of the 3rd Ukraine army, as their two commands joined along the Prut river at Leuseni, 32 miles west of Chisinau.

Tolbukhin's forces repelled counter-attacks by the trapped Nazi divisions trying desperately to break out in the past two days. His army has taken mor than 13,000 prisoners and more than 40,000 of the enemy were still believed to be encircled.

In other important successes yesterday Gen. Ivan Maslennikov's 3rd Baltic army captured Tartu, a centre of Nazi resistanc in Central Estonia, and Gen. G. F. Zakharov's 2nd White Russian army advance in the direction of the German frontier in Northern Poland seized over 40 populated points south of Lomaz.

Hold Band Concert At Ashburnham Bowl

The following program will be given by the band of the Prince of Wales Rangers in Riverside Park on Sunday night commencing at 8:30, permission of Lt.-Col. M. H. Park.

March .... National Emblem
Overture .... The Festival King
Waltz .... Thoughts
Selection .... Maid of the Mountains
March Medley .. Col. Bogy on Parade
Song ....
Coming in on a Wing and a Prayer
March .... Sons of Britain
Selection .... Joyland Revue
Two Favorites ....
Land of Hope and Glory
The Lost Chord
Regimental .... God Save the King

BROTHERS IN NAVY—Two sons of Mr. and Mrs. Robert McClennan, 18 Dixon Lane, are serving in the R.C.N.V.R. OS. C. C. McClennan (Left), who was formerly employed in the Switchgear at the C.G.E. enlisted in January. He is now at H.M.C.S. Stadacona. Petty Officer Robert Earl McClennan (Right), who has been in the Navy 1½ years, is serving on a destroyer. He was formerly a machinist in the Genelco tool room. His wife also lives at 18 Dixon Lane.

Fishermen Hook Big Lunge, Boat Upsets Takes Women To Bring In Anglers And Catch

Curly Krug of the C.G.E. and Cliff McKee, local dentist, landed a big muskie from Katchawanooka Lake north of Hastings Friday, but they had to get two women to help them. In that respect they rate for the phrase "incomplete anglers," antithesis of the Waltonian category.

To be quite impartial in reporting this episode of the Kawartha fishing season, 1944, it may be said that one of them hooked a maskinonge, and things then started to happen. It has to be told that the Krug-McKee methods generated considerable excitement, and between them they forgot they were not on some secure dock or pier, but were fishing from a type of craft that so far has not yet been stabilized with gyroscope or otherwise, and in the heat of muskie action you have to keep one eye on it or you are likely to find yourself "in the drink." And that's what happened to McKee-Krug in their swift pre-ocupation of the moment.

The heat of battle was too much for them, and one or both upset the boat. And that is where the two women enter the picture and the emergency. They put out from a cottage, and pulled their stout skiff to the resuce of the two anglers, and when the line was pulled in after them, there at the end of it was the primary cause of all this drenching effect. So the two ladies were credited with an assist on the take-out of that muskie; and they seem to have earned it, too.

Robombs Flatten Entire Blocks

MONTREAL, Aug. 26.—(CP). — More than 300 brides and children of Canadian servicemen arrived here yesterday from overseas, with the majority bound for destinations in Ontario and Western Canada. Seven members of the armed forces accompanied their British brides to Canada, returned either because of category reasons or to assume new duties. About 60 women and children were coming to homes in the Montreal area.

Mrs. M. Maurice, wife of a Canadian Army private who was discharged last winter, said she had twice been bombed from her home by the German robot bombs.

"They are worse than you hear of," she said. "Where I lived there is not a building left standing."

Mrs. T. G. Searle, whose husband, an RCAF sergeant, had been posted to Canada, said she had been bombed out three times and the robot bomb was "worse than any other kind." They were capable of levelling several blocks of homes and had destroyed more homes in London and Southern England than any other type.

MORE ABOUT—

Canadian Tank

Continued from Page 1

of Ottawa, which fought with the British 8th Army, contains the 1st Division and the 5th Armored Division. In France the 1st Canadian Army contains the 2nd Corps, commanded by Lt.-Gen. Guy Simonds of Kingston, Ont., which in turn is made up of the 2nd, 3rd and 4th (Armored) Division. Also in the 1st Canadian Army are Polish, Belgian, Dutch and perhaps French troops.

In France for the first time in history Canada has an Army in the strict military sense of a particular kind or organization in action. As distinguished from the Army, meaning the entire military force of a country, an "army" in the sense of a military formation, means one or more corps with necessary headquarters organization and supporting formations, operating under a single command.

The 1st Division went overseas December, 1939; the 2nd, July, 1940; the 3rd, August, 1941; the 4th, September, 1942; and the 5th, November, 1941. The 4th started out as an infantry division but was changed over to an armored division, and so, while organized earlier than the 5th, was later in getting overseas.

Cavan News

Mrs. Mervin Smith has gone to Stonewall, Man., to visit her mother.

Most of the farmers in this district have finished harvesting. Some of the crops did not yield as well as was expected earlier in the season.

MIGHTY SPIDERS

Natives of New Guinea twist large spider webs together and use them as fish nets.

STAN DARLING
Insurance
Fire, Auto, Accident and Health, Plate Glass Liability and Life.
346 WATER ST. PHONE 8884

MORE ABOUT—

40,000 Germans

Continued from Page 1

a three-mile-wide loop of the Seine. Rouen is at the north end of this 10-mile-deep loop and stands on both sides of the river.

"The Germans have thrown everything to the wind trying to get across the Seine in daylight," a senior Canadian officer said. "Masses of vehicles are queueing up trying to get on anything that will take them across. His (the enemy's) most frantic efforts are around Rouen."

The Seine pocket now is only about 10 miles deep and runs from Elbeuf through Epaignes and northeast to Honfleur which is in the hands of Belgian troops.

Allied artillery rained fire on Germans trying to ford the Seine and the R.A.F. in support of this hammering destroyed or damaged 61 barges, and sank or damaged four vessels ranging up to 3,000 tons. One of these transports was packed with troops.

Bouchard Says Intellectual Freedom Lost

GENEVA PARK, Lake Couchiching, Ont., Aug. 26—(CP).—Senator Bouchard, speaking to the Canadian Institute of Public Affairs here last night, said that the loss of intellectual freedom in Quebec since the days of Laurier was a dark spot on the picture of the economic progress the province had made in the past decade. At least in one of our provinces, he said, the price of liberty of speech had gone up tremendously since the advent of the present war.

Other speakers at yesterday's sessions were Maurice La Montagne, professor of economics at Laval University, Quebec City, and J. W. Buckley, vice-president of the Trades and Labor Congress of Canada.

Senator Bouchard said two groups existed in Quebec. The largest but less aggressive group favored the present form of government. The smaller group, "more active," tended to the creation of an independent states patterned on the totalitarian and racial form.

In other social fields — notably education, health, agriculture, industry and labor—progress has been marked in the Province of Quebec. The province was a pioneer in America in social legislation he said. The co-operative movement too has grown rapidly in the province.

Mr. La Montagne said that Quebec's and Canada's post-war reconstruction could not be successful until economic democracy was achieved in Canada alongside political democracy. At present Canadians are living under "economic feudalism," he said.

Mr. Buckley told the conference labor should be given credit for knowledge and experience which increased production processes in many instances, contributing greatly to Canada's war effort.

MORE ABOUT—

Huge Bombers

Continued from Page 1

in the air plus 41 on the ground. Ten more German fighters were caught in the Beauvais area.

At Dijon 29 clumsy troop carrier JU 26s were left smoldering, as well as two fighters.

The 2nd Tactical Air Force alone yesterday destroyed 269 motor vehicles, 56 tanks, 29 barges, two motor vessels and two tugs.

Both heavy and medium bombers made attacks in support of the finish fight for the liberation of Brest. British Beaufighters escorted by Polish pilots in Mustangs set fire to a heavily armed escort vessel north-west of Borkum in the Frisian Islands and left two other ships ablaze in the 16-ship convoy.

Typhoons and Spitfires harassing the German retreat across the Seine saturated the lower reaches of the river with bombs and rockets. They set fire to at least two large ships which later were believed sunk.

The Allied Air Fleets rumbled across the Channel to-day in blazing summer sunlight and German anti-aircraft guns on the French coast chattered at them incessantly.

CASUALTY IN FRANCE—Word was received today by Mrs. M. Pakenham, 737 Water street, that her son, Pte. Wallace Pakenham, of the S.D. and G. Highlanders, was wounded in France August 15. No details were given about his injuries. Prior to enlisting in 1940, the soldier worked at Tamblyn's Drug Store. Two brothers, Pte. Ivor Pakenham and L.-Cpl. Malcolm Pakenham, are serving in Italy.

Egg Receipts Are Adequate

TORONTO, Aug. 26 — A fairly steady market for eggs prevailed this week with receipts adequate to take care of the demand. Top grades moved well, but lower grades dragged, especially Pee-Wee "C" grade, which are beginning to accumulate. Quality is still fairly good. One car of Western eggs was offered while en route, at 41 cents basis "A" large, while one car arrived from British Columbia 41½ cents basis "A" large. Prices yesterday were unchanged.

Dealers appeared yesterday to be waiting for a higher price for butter. Light Ontario offerings moved readily at 34 cents or No. 1 solids General asking price for Western butter was 34⅝ to 34¾ cents, though no sales at these figures were reported. One odd car was reported sold at 34½ cents. Not much Western make is being offered.

Hog Quotations In Peterborough

SATURDAY, AUGUST 26

Grade A hogs $17.10 plus transportation

Sows: $12.00 plus transportation

Eggs: A large 36c, A meduim 34 cents; A pullet 26c; B grade 25c C grade 20c.

The Quaker Oats Company quote: Ontario Winter Wheat No 1 $1.11 No. 2 $1.10; No. 3 $1.08; milling Oats, 56c; buckwheat 65c delivered

TORONTO HOGS

TORONTO, Aug. 26—(CP)—Prices remained unchanged at bacon-hog markets reporting early today. Dressed weight: Grade A, London, $17.50; Hull, $17.40; Stratford, to farmers, $17.50, to truckers, $17.65.

Ottawa Deserted With Ending Of Parliament

By FRANK FLAHERTY
Canadian Press Staff Writer

OTTAWA, Aug. 25 (CP) — Two weeks after the close up of the parliamentary session the Parliament Buildings have been given over to tourists, echoes and memories. Members of parliament and Senators are almost as scarce as mosquitos in January.

In the offices of government departments, scattered about the National capital, ministers and civil servants are catching up on accumulated work and working in vacations as they can.

Prime Minister Mackenzie King shifted his living quarters from Laurier House in the city to his country home at Kingsmere as soon as the session ended but carried on with his work, except for a brief visit to Quebec where he stayed with the Earl of Athlone and Princess Alice.

Most cabinet ministers carried on with their work in Ottawa but a number are off on brief vacations, visits to their constituents or business trips.

Agriculture Minister Gardiner is at his farm at Lemberg, Sask., and Finance Minister Ilsey is in Nova Scotia dividing his time between Halifax and Kentville. Fisheries Minister Bertrand is in Montreal but busy on offical work at his office there.

Justice Minister St. Laurent took time out to attend a meeting of the Quebec Rural Bar Associaion Sherbrooke, Que., last week and will be in Toronto next week for the annual meeting of the Canadian Bar Association.

Labor Minister Mitchell is planning a vacation in Western Canada while Munitions Minister Howe is back at his office after a brief holiday. Air Minister Power is on a short vacation but the other two defence ministers, Col. Ralston of the army and Mr. Macdonald of the navy, are at their offices.

Revenue Minister Gibson is in his home city of Hamilton, and State Secretary McLarty, Postmaster-General Mulock, Pensions Minister Mackenzie and Trade Minister MacKinnon are on vacation. Mr. MacKinnon is on the west coast and Mr. Mackenzie plans to go there later. Resources Minister Crerar is out of town for a short time.

Transport Minister Michaud is in New Brunswick where a Provincial election is in progress, taking an interest in it but not actively campaigning.

War Services Minister Lafleche is at his office with vague hopes of a vacation some time later and Works Minister Fournier whose home is just across the river in Hull, is on the job at the office.

Photographer Killed

NEW YORK, Aug. 26—(AP)—Harold W. Kulick, 28, specialist in airplane photography who was covering the European war theatre for Popular Science Monthly, has been killed in the crash of an American bomber in England, his widow, Mrs. Margaret W. Kulick, announced yesterday. He was the 37th correspondent killed since the outbreak of war.

Newspapers Must Determine Attitude Toward Religion

The following is a condensation of an address delivered to the Provincial newspaper editors of Great Britain by Henry Martin, at the Savoy Hotel, London. Mr. Martin is editor-in-chief of Press Association, an affiliate of Reuters, which serves a domestic news gathering agency for the British Press.

What I am aabout to say on the subject of "The Place of Religion in the Post-War Press," will, I hope, be purely objective; if controversial—perhaps provocative. The occasion is unusually interesting because it is the first time the subject of religion has been sharply focussed before a meeting of hard-boiled editors.

My chief point is that after the war, but preferably now, the press has got to determine its attitude to religion; either cooperative, benevolent, indepedent, aloof or hostile. Up to now, it has in the man shirked a realistic approach to it. Only recently have we seen a tangible stirring of the journalistic conscience, reflecting a freer discussion of religious matters among all sections of the community. While a bare tenth of the population are church-goers, a spirit of inquiry is manifesting itself in all ages and classes, a genuine desire to know what Chirstianity has to say to the world's problems, and whether it knows the answer. A few newspapers have faced the issues, and started pioneer work.

Heretofore, religion has been regarded as the leper at the rich newspaper table; to-day, the spiritual element is challenging the press to be its chief guest, a last resort to cure the world's ills. A spiritual revival is most likely. A moral religion alone is being found insufficient, and we have seen in the Axis countries, how a low-level idealism has been lowered to idolism.

Want a Reliabel Guide.

Thousands of men and women returning from the forces will look for a living faith; they will ask whether the practice of Christian principles can avert another war. Is the press going to be a reliable guide, and pull its weight in stemming the tide of materialism? It cannot be indifferent. The germs of the new world repose of the new order we wish to see, rests upon the Christian home. Evolution or revolution is no more or less than the external patterning of the working of individual souls, and the press is a potent factor in determining how those souls shall act and think. Since the spiritual permeates every thought, action, and decision, it follows that religion is inescapable news of the highest order, of a kind that has never been adequately or clearly seen in our profession.

Leaders of our forces have testified to help the Almighty has given them. The right of the churches to express an opinion upon social politics has been actively canvassed.

Statesmen are emphasizing Christian principles; leaders of industry are admitting the spiritual value of honest dealing; trade union leaders are urging an infusion of the Christian spirit into the solution of labor troubles. This is religious news! I cannot see how the press can logically stop short at dispassionate reporting, which in some cases, is still inadequate. Is the press, I ask, prepared to Christianize public religion.

Research Committee.

I suggest a relgious research committee to enfranchise religion, and give it a Magna Charta; and embody that charter in the press constitution. Here, tentatively, are the terms of reference.

(1) To discover why religion has been looked a askance in the press, whether because it has been the reflection of public pressure, indifference to an apparenly moribund topic or because of an immature realization of its true values on the part of newspaper direction.

(2) To consider what ideologies and what kind of men and women are likely to prevail after victory, and what factors in the present call for special study to determine a reliable answer.

(3) To consider, in view of present trends, the extent the spiritual outlook is eypected to replace the material outlook, and permeates the life of the nation.

(4) To advise, if such permeation be deemed likely, the extent and method the press should make to meet the need, and to estimate the effect on circulation.

(5) To take into account the reaction of the non-religious population to the repeated suggestion of Christian principles as something different from, and transcending the mere moral argument in dealing with civic, national and international affaairs.

6) To weigh the internal complications in the newspaper offices of the adoption of a religious policy.

All this is a big order, with a good deal of the intangible in it; yet the general idea is well worth discussion.

I think it would be wise if the Archbishops arranged guidance conferences and ask the Bishops to exchange views with journalists.

I favor similar and equal contact with the Roman Catholic and Free churches; the broad Christian angle on all issues would tend to find editorial expression and policy.

Journalism can discuss the religious aspect of public affairs and the public aspects of religious affairs both at home and abroad. It can show that religion is not a side-show or bolt-hole, but a fighting faith from which this nation has derived its most precious elements. There is courageous work and plenty of fighting with the pen for an enlightened press.

Britain is still nominally a Christian nation; its press can, if it will line up with others and help make it actually so. If it can let its light so shine as to remove the reproach that makes little or no use of its potential for good, and it can convey to a war-weary world, the message of hope that is so desperately needed.

Ontario Priests Describe Schools Under Fascists

By BILL BOSS
Canadian Press War Correspondent

PESCARA, Italy, Aug. 26 (CP)—About 12 miles from here Canadian troops held a miserable, muddy front line all last winter. They'd cleared the Germans out of Ortona, driven them a short distance back along the Adriatic coast and then dug in to reorganize. Winter forced them to stay.

Meanwhile, on the other side of No Man's Land, near this town, two other Canadians, hiding in the hills, watched and waited hoped from day to day that their compatriots would sweep up along the coast, and set them free again.

They used to think of what they'd do when they saw the Canadians come. But Rev. Peter J. Ellert, Kitchener and Waterloo, Ont., and Rev. Edward J. Gaglowicz, Trenton, Ont., didn't have a chance to use their English when the advance resumed. They were liberated indeed, not by the Canadains but—by the Poles!

A complete reorganization of the Allied armies in Italy had been carried out, involving a transfer of the Canadians from the Adriatic to the Cassino and Rapido River sectors. The old Canadian lines had been successively taken over by Indian and then Polish formations.

Heads Boys' School

"Padre Pietro," as Father Ellert is known, is rector of the Collegio Aterno, a boys' school on the outskirts of this town. "Padre Edouardo" ((Father Gaglowicz) is its bursar. One of their teachers is an Italian priest, Rev. Luigi Scarfura, who for seven years was priest in charge of the Italian parish of Saint Mary of the Angel, Toronto.

The priests belong to the Resurrectionist Order, which has colleges in Canada located in London, Hamilton, Kitchener, North Bay and Waterloo, and keeps 150 priests busy teaching.

Teaching in Fascist Italy required some getting used to, said the rector, who's been head of Collegio Aterno since coming to it in 1933. In academic matters the state interfered only slightly, but where it did it was adamant in insisting on the Fascist emphasis. If teachers wished to continue at their jobs, they had to comply. But the bulk of Fascist education of the youth was done on week-ends.

"Professors knew it was useless giving home studies over Saturday and Sunday," said Padre Pietro. "As soon as school emptied Saturday noon the boys became the property of the various youth organizations. Saturday afternoon and evening they received their party training, while Sundays were devoted to drills and Fascist exercises."

Bigwigs would call on the rector during examination time if their sons, or their friends' sons, weren't too confident of success. Padre Pietro would be told "he'd be sorry if the boy weren't promoted. To such appeals and threats the rector invariably replied that the only person who determined whether a student failed or succeeded was the student himself. In most cases, he failed.

After the Italian armistice last September Pescara was evacuated and the college closed. The priests, obliged to leave, obtained false identity and ration cards and during the intervening months were constantly on the move.

Want To Get Back

First Canadians seen by the priests were soldiers of a Canadian Graves Registration Unit working on the new Canadian Military Cemetery near Ortona, and there they learned the price Canada had paid to win that battle.

Prime thought in their minds now is, "when do we get back to Canada?" "I guess Ted'll get home before I do," says the rector, "because he's due for the next leave. I had the last one, in 1939." Last word they had from Canada came two years ago via the Red Cross from a mutual friend, Miss Elizabeth Hall of Toronto, daughter of Dr. and Mrs. E. G. Hall, Preston, Ont.

After graduating from St. Louis University, Kentucky, Padre Pietro came to study theology in Rome, then returned to the United States in 1926 to become rector of St. Mary's, he returned to Italy in 1933, was sent to Pescara, and has been rector here ever since. Padre Edouardo, whose brother is Father Frank Gaglowicz, Latin professor at St. Mary's, returned to Canada in 1930 after completing his studies in Rome, and for four years taught at Schollard Hall, North Bay, coming back to Italy in 1934. He was languages master until 1937, then became Bursar. Most Rev. Joseph Ryan, Roman Catholic Bishop of Hamilton, is a classmate of Padre Pietro's.

4,000,000 Bibles

NEW YORK, Aug. 26—Completing its fourth year of war emergency work, the American Bible Society has distributed to the United States Armed Forces and Merchant Marine 4,250,843 volumes of the Scriptures, which include 51,102 New Testaments, carefully packaged in water-proof containers, to be placed on lifeboats and rafts.

In addition, more than half a million books have gone to prisoners of war.

Dr. James Smart Concludes His Ministry Here Sunday

Rev. Dr. Smart, minister of St. Paul's Presbyterian Church, who recently accepted an appointment under the General Assembly of the Presbyterian Church in the United States will on Sunday conclude his ministry in Peterborough. Dr. Smart has been here two years and eight months, coming to Peterborough on the first Sunday in January, 1942. and his ministry has been blessed with a considerable measure of progress. A progress along lines which every minister desires.

On Sunday morning Dr. Smart will conduct a special communion service and following the service in the evening members of the congregation and friends will gather in the Sunday School auditorium to bid farewell to this much beloved minister and his wife.

Saul Leads Israel To Victory People Acclaim Him King

By NEWMAN CAMPBELL.

(The International Uniform Lesson on the above topic for August 27 is I Samuel 9, 10, 11, the Golden Text being I Peter 2:17; "Honor all men. Love the brotherhood. Fear God. Honor the king.)"

THE CHAPTER before the one assigned to our lesson today tells of the people's dissatisfaction with Samuel because he was old and because, too, his sons, like those of Eli, were not good men like their father. They demanded a king.

There was a man of the tribe of Benjamin whose name was Kish, and he had a son named Saul. Kish's asses were lost, and he sent his son with a servant to find and bring them home. They searched for three days and not finding them, Saul thought they should go home as his father would worry about him, but the servant said they should go to the nearby city and consult a seer or prophet named Samuel who knew everything.

The Lord Informs Samuel.

The Lord had told Samuel that this young man would come to him and that he was the man who would be made King of the Isrealites. Saul apparently had not known of Samuel. Samuel came out to go to "the high place," and Saul asked him where he would find the seer. Samuel said he was he, and told Saul to come up with him and he should dine with him that night and on the morrow he would tell him all that was in his heart.

Saul was treated as an honored guest and Samuel told him that "the desire of Israel" was on him Saul humbly said, "Am I not a Benjamite of the smallest of the tribes of Israel? and my family the least of all the families of the tribe of Benjamin? wherefore then speakest thou so to me?"

Next morning Samuel told Saul to send his servant on ahead, and Samuel took a vial of oil and poured it upon Saul's head and kissed him, and said. "Is it not because the Lord hath anointed thee to be captain over his inheritance?" On his way home, said Samuel, he would find two men by Rachel's sepulchre, and they would tell him the asses had been found and his father was sorrowing for his son. He should go on and at the plain of Tabor he would meet three men going up o God of Bethel, one carrying three kids and another three loaves of bread, and the third a bottle of wine.

These men would salute him and give him two loaves of the bread and Saul should continue to the "hill of God," where he would meet a company of prophets. The phophets would prophesy and the spirit of God would descend upon Saul and he too would prophesy. Thus would Saul know that God was with him.

Home Folk Skeptical.

All this came to pass as Samuel had said, but the people of his part of the country who had known him said, "Is Saul among the prophets?"

Samuel then called the children of Israel together and told them that the Lord said they had rejected Him because they wanted a king, but he was going to give them one. When they were all gathered together according to tribes, he chose the tribe of Benjamin and asked for Saul. They found him hiding. He was a fine young man, taller and handsomer than any other, and Samuel said, "See ye whom the Lord hath chosen, that there is none like him among all the people?" And all the people shouted, "God save the king."

Saul then went home and with him men whose hearts God had touched, but some there were who said, "How shall this man save us?" and they despised him and brought him no presents.

The Philistines began to harass the Israelites at this time and messengers came to Saul to tell him of their threats; and the people lifted up their voices and wept. Saul came out of the field and said, "What aileth the people that they weep?" They told him, and and he was very angry. He took a yoke of oven, hewed them in pieces and sent the pieces among all the tribes, telling them he would slay their oxen, too, if they did not come out to him and Samuel. Three hundred thousand men of Israel came out and 30,000 men of Judah. Saul put them in three companies and they slew the Ammonites.

The people said, "Saul shall reign over us," and they wanted to kill the men who had not believed in him. Saul would not do this, however. "There shall not a man be put to death this day," he said, "for to-day the Lord hath wrought Salvation in Israel!"

Then Samuel said, "Come, let us go to Gilgal, and renew the kingdom there." And all the people went and they made Saul king and they sacrificed peace offerings before the Lord.

A Gracious Revelation

By REV. E. R. JAMES.

Moses said: I beseech thee, show me thy glory. And the Lord said, I will make all my goodness to pass before the Exodus 33; 18.

What a fascinating request. "What is God like" rises in the mind of every thoughful person. Many centuries later Philip, another Jew, exclaimed to the greatest of Jews:—"Lord, show us the Father and it sufficieth us." Perhaps you know the answer of the Lord Jesus:—"He that hath seen ME hath seen the Father."

In those wilderness days far from fhe highest civilization of his age Moses never forgot the glory of that great Egyptian monarch. As a babe Moses had been adopted by Pharoah's daughter. He was brought up in royal circles and educated in all the wisdom of the Egyptians. The memory of those far off days is in his mind as he exclaims:— "Lord, I beseech Thee show me Thy Glory."

What is your mental image as you live in these terrible days? Perhaps an ancient Scripture is the uppermost thought:—"The Lord God omnipotent reigneth, though the people be never so unquiet. It is a half truth. Moses living more than three thousands years ago reveals to us the other half. The revelation came as a shock to him as well as to multitudes since. Moses, hid in the clift of the rock, hears the Voice proclaim:— "The Lord, the Lord God, merciful and gracious, long suffering, and abundant in goodness and truth." Exodus 34:6.

Dr. Davidson, a famous Hebrew commentator says: — "This is the most moving description of the Divine character in the Old Testament." God's glory and greatness is Not in visible power and in the thunder bolts; it is in goodness and mercy.

This is not a popular idea. It has never been popular to think of God as a God full of mercy and loving-kindness. Let us take to heart the result of this revelation upon the character of Moses. A great change came slowly and gradually. As a young man he was hot tempered and slew the Egyptian, which resulted in his flight into the wilderness. In middle life he is still hot tempered when he struck the rock instead of speaking to it, and was never allowed to step on to the promised land. Gradually he is changing into something like the character of God, Who revealed Himself on the mount. In his old age he is noted for his meekness. Hearken to the ancient commentator:—— "Now the man Moses was very meek above all the men who were upon the face of the earth." Numbers 12: 3. Fifteen centuries later the Prophet of Whom Moses prophesied calmly said:—"I am meek and lowly in heart."

The same Lord practices what He teaches:—"Jesus, knowing that the Father had given all things into His hands and that He was come from God and went to God; riseth from supper and began to wash the the disciples feet." If you follow in His footsteps gradually you will become likeminded and meek and lowly.

Perhaps you may be moved to offer this ancient prayer, hot with the breath of innumerable saints:—

We humble beseech thee, O Father mercifully to look upon our infirmities: And for the glory of thy name turn from us all those evils that we most righteously have deserved: and grant that in all our troubles we may put our whole trust and confidence in thy mercy, and evermore serve thee in holiness and pureness of living, to thy honour and glory: through our only mediator and advocate, Jesus Christ Our Lord."

CHRISTIAN SCIENCE

CHRISTIAN SCIENCE
183 CHARLOTTE STREET
All are Cordially Invited to Attend
SUNDAY CHURCH SERVICE
11:00 A.M.
Subject For Sunday, August 27th
CHRIST JESUS
Sunday School is Closed For July and August
Wednesday Evening Meetings are held at 8:00 o'clock, which include Testimonies of Healing through Christian Science
FREE PUBLIC READING ROOM

ANGLICAN

ST JOHN'S
Hunter St. W (Opposite Queen)
Rector:
Rev. Canon W P Robertson B.A., B.D.
Organist and Choirmaster
F G Mann, L.Mus
8.30 a.m.—Holy Communion.
11.00 a.m.—Matins.
7.00 p.m.—Evensong.
Preacher: Rev. Canon Robertson
2.30 P.M. ....St. Mark's, Warsaw
Daily Intercessions—5.15 p.m.
Wednesday, 10 a.m.—Holy Communion.

ALL SAINTS'
Rector, Rev W A. Filer
Corner of Rubidge and Sherbrooke Streets
11 A.M. ....Morning Prayer
Mr. T. Boddy will preach
7 P.M. ....Evening Prayer
Mr. G. S. Shaw will preache
Visitors are cordially invited to attend these services.

BAPTIST

PARK STREET BAPTIST
Rev E. J. Whan, Pastor
11 A.M. ....Morning Worship and Sunday School
REV. A. LORIMER Will Preach
7 P.M. .... The Young People in Charge

BETHEL BAPTIST CHURCH
(Independent)
NEW ROMAINE AND MERVIN AVENUE
Rev. L. E. Jones, Pastor
11.00 A.M. .... BIBLE STUDY IN JOEL
3.00 P.M. .... BIBLE SCHOOL
7.00 P.M. .... "ROBBERS OF GOD"

PRESBYTERIAN

ST PAUL'S PRESBYTERIAN
Rev. James D. Smart, M.A., Ph.D.
Organist and Choirmaster - Martin B Chenhall A.R.C.O.
11.00 A.M Junior, Primary and Beginners' Depts. of Church School
11.00 A.M. ....Morning Worship
THE SACRAMENT OF THE LORD'S SUPPER
This Service will be Broadcast over CHEX
7.00 P.M. ....Evening Worship. Subject:
"AN ADEQUATE GOSPEL FOR THE WORLD OF TO-MORROW"
This will be the last Sunday of Dr. Smart's ministry in Peterborough.
COME AND WORSHIP WITH US

UNITED CHURCH

UNION SERVICES
St. James' United-Knox United
Minister in Charge During August, REV. H. J. MAHONEY
11 A.M. ...."THOU ART THE MAN"
SERVICE IN KNOX
12.15 noon .... Sunday School at KNOX
7 P.M. ...."THE CONQUEST OF FEAR"
9.45 a.m. .... Sunday School at ST. JAMES'

MARK STREET "House of Friendship"
Rev. E. W. Rowland, Minister
11 A.M. ....Sunday School and Congregation Worship
Subject: "THANKS BE TO GOD"
Miss Helen Parkinson, Guest Soloist
7 P.M. ....Vesper Hour of Prayer and Meditation
Subject: "IT CAN BE DONE"
Harry Northrop, A.T.C.M., Organist and Musical Director

GEORGE STREET UNITED
MURRAY STREET BAPTIST
in Union Services
Ministers:
REV. H. L. ROBERTS, M.A. REV. J. H. SUTCLIFFE, M.A.
Organist and Music Director: MR. and MRS. CHAS. RENAUD
11 a.m. .... GEORGE STREET
Subject: "ISAIAH'S CALL TO THE CHURCH"
7 p.m. .... MURRAY STREET
Subject: "THE SINS OF MODERN SOCIETYY
Soloist, Morning and Evening—Mrs. W. B. Brown
Rev. Fred Horton, Minister in Charge during August, will preach at both services. Telephone 9964.

UNION SERVICES
St. Andrew's and Trinity United Churches in St. Andrew's Church
Minister in Charge: Rev. C. H. Dickinson, M.A. B.D., Toronto
11.00 a.m. .... REV. MR. DICKINSON
7.00 p.m. .... REV. MR. DICKINSON
R. B. Harle will have Charge of the Music

VARIOUS

Full Gospel Pentecostal Church
370 Water Street - - Near Simcoe Street
Pastor, Rev. Hugh J. McAlister
10 A.M. ....SUNDAY SCHOOL AND BIBLE CLASS
11 A.M. ....DEVOTIONAL SERVICE
7 P.M. ...............EVANGELISTIC SERVICE
The pastor will speak at all services.
Tune in on the Glad Tidings Broadcast at 3 p.m. Over Station CHEX
Special Note: The Daily Vacation Bible School continues for one more week with sessnios at 9 a.m. to 11.45 a.m. from Monday to Friday. All children, regardless of church or creed, between the ages of 4 and 14 years are invited to attend, free of charge. Commencement exercises will be held in the church on Friday at 7.30 p.m. Everyone is welcome.

TENT MEETINGS
COR. AYLMER AND BROCK STS.
Rev. Frank Small of Winnipeg
Moderator of the
APOSTOLIC CHURCH OF PENTECOST
Of Canada, Incorporated
SUNDAL 11 A.M., 3 and 7.30 P.M.
Night Subject: "WHEN WILL THE CHURCH BE RAPTURED?"
Is the time near? Will there be another mighty revival before the Lord comes? Don't fail to hear this final message. You are invited.
Pastor C. R. BALL.

BROCK STREET GOSPEL HALL
Near Aylmer—Meetings Lord's Day (D.V.)
SERVICES LORD'S DAY—
10 A.M. .... SUNDAY SCHOOL
11 AM. .... BREAKING OF BREAD
7 P.M. .... GOSPEL SERVICE
Wednesday, 8 P.M.—Prayer Service and Bible Study.
Come and Hear God's Way of Salvation Clearly Told Forth

GOSPEL HALL McDonnel St. (Near Water St.)
LORD'S DAY
10 A.M. .... SUNDAY SCHOOL AND BIBLE CLASS
11 A.M. .... LORD'S SUPPER
7 P.M. .... GOSPEL SONG SERVICE
Speaker: MR. J. HILLIARD ORTON, of TORONTO
8.15 P.M.....Special Open Air Service on Confederation Park over loud speakers. Special singing. Mr. Orton will speak.

CHRISTIAN AND MISSIONARY ALLIANCE
BETHANY TABERNACLE
George Street (near Y.M.C.A.)
Rev. Walter S. Crone, Pastor
11 A.M. ....Third in a Series of Messages On
"Why Do God's People Suffer?"
7 P.M. ......Evangelistic. Special Singing. Subject:
"Look Out For Number One!"
The Pastor Will Preach at Both Services
10 A.M. ....Bible School, Classes For All Ages
Bethany Tabernacle extends you a sincere, friendly welcome, providing a place where you will find true Christian friendship, sound fundamental Bible teaching, and a sane evangelistic ministry, without a sectarian program. Plan to spend Sunday with us!
"A SUNDAY WELL SPENT MEANS A WEEK OF CONTENT"

ELIM TABERNACLE
(OLD LYCEUM HALL, 136 SIMCOE ST.)
THE APOSTOLIC CHURCH (IN CANADA)
Rev. F. C. Poole, Pastor
10 A.M. ....Bible Class and Sunday School
11 A.M. ..."THE CHALLENGER OF THE LAST DAYS"
7 P.M. ..."A NAME WHICH IS ABOVE EVERY NAME"
Special Note: "Elim Tabernacle Gospel Broadcast" Will Be At 1.30 P.M. Over CHEX
Subject: "UNKNOWN AND UNWANTED"
The Broadcast Service is on the air at 1.30 p.m. on the last Sunday of the month. Other Sundays at 1 p.m.
"For Christ also hath once suffered for sins, the just for the unjust, that He might bring us to God."—1 Pet. 3:18.

THE SALVATION ARMY
SIMCOE AND AYLMER STREETS
Major and Mrs. John Wood, Commanding Officers
Sunday Services 11.00 A.M. and 7.00 P.M.
(Evening Service Broadcast Over CHEX, 7.00-7.30 p.m.
For Young People! Doctrine Class 10.15 a.m.
Sunday School 2.15 p.m.
Wednesday, 8.00 p.m.—Prayer and Praise Meeting
SATURDAY, 8.00 P.M.
Band Concert and Gospel Service at George and Simcoe Sts.

ILLUSTRATED SUNDAY SCHOOL LESSON

ISRAEL'S FIRST KING

Scripture—I Samuel 9, 10, 11

By Alfred J. Buescher

A man of the name of Kish, member of the tribe of Benjamin, had a son named Saul. Kish's asses were lost, and he sent his son Saul and a servant to look for them.

Saul and his servant couldn't find the asses, so they decided to go into the city and consult Samuel, the prophet. Samuel welcomed Saul, for the Lord told him Saul should be the king.

Samuel caused all the tribes to be brought together, and he called for Saul who was hiding. When they found him Samuel said, "See him whom the Lord hath chosen!"

The Ammonite threatened the Israelites, but Saul gathered them together and they slew the Ammonites, and made Saul king before the Lord.

GOLDEN TEXT—I Peter 2:17

The Examiner

The Peterborough Examiner, published each evening by Peterborough Examiner Limited Office Hunter and Water Streets, Peterborough, Ont.

W. RUPERT DAVIES, President
H. L. GARNER, General Manager
G. WILSON CRAW, Managing Editor

Subscription Rates 20c per week in City of Peterborough delivered by carrier; $7.00 per year on Rural Routes; $8.00 by Mail outside Canada.

Members Canadian Press; Audit Bureau of Circulations; Canadian Daily Newspaper Association; Empire Press Union; Ontario Provincial Dailies Association.

TELEPHONE 4641
Private Branch Exchange to all Departments

The young man who has not wept is a savage, and the old man who will not laugh is a fool. —*SANTAYANA.*

SATURDAY, AUGUST 26, 1944

Romania Quits

One of Germany's most devoted satellites, Romania, has announced that she has forsaken her Nazi pals. A government friendly to the allies has been set up and her soldiers have been ordered to fight against the Germans. Romania's record in this war has not been one to warrant the confidence of anyone, and the only pleasure which the Allies can take out of this move is to note that another one of Hitler's allies has seen the handwriting on the wall.

But Romania is not the only one to weaken, for the whole Balkan area is cracking. Bulgaria is already tottering, Yugoslavia has always given Hitler plenty of trouble and for a year and more has forced the Germans to maintain a highly organized army of occupation in the country. Even Hungary must feel like a person who has just undergone a serious operation and is coming out of the anaesthetic.

Are events following those of 1918? In August of that year it was quite apparent that the tide had turned against Germany. The beginning of her actual collapse however dated from September 29. On that day Bulgaria capitulated the first of the satellites to fall away. From then disintegration was rapid and continuous. Turkey got out on October 30. On November 4, Austria followed and Germany was left alone. The German soldiers and civilians knew the situation was hopeless and the Reich finally crumbled up on November 11.

If history repeats itself the end of the war in Europe is in sight.

The fall of Romania means that the great oil fields are lost to the Nazis for it is not believed that the German forces now in the country can long hold out against the advancing Russians. Cut off from Romanian oil it will not be long until German tanks and airplanes are stranded.

Dr. Smart Concludes Ministry

On Sunday Rev. Dr. James Smart will conclude his ministry in St. Paul's Presbyterian Church, Peterborough, as he has accepted an appointment under the General Assembly of the United States. Dr. Smart in his stay in Peterborough has become widely known throughout Central Ontario through his weekly broadcasts and he will be greatly missed not only by his own congregation but by the great radio audience which listened to his scholarly discourses. But this city and district is not the only looser, for the Christian church in Canada is losing one of its outstanding young clergymen.

Keenly interested in Christian education, Dr. Smart is going to find a much wider field with the Presbyterian Publications of the United States. A field which in recent years has failed to keep pace with the progress of the times. Dr. Smart will take to his new appointment a vigor and an enthusiasm which will go far in bringing religious publications into line and give them an opportunity to fulfil the great task for them to do.

While in Peterborough he has become known as a man of great thought, a powerful preacher and a man who was not afraid to take a stand for right against many of the trends of modern thought. He was a real pastor to his people, and he worked untiringly for his congregation and its welfare.

In leaving we bid him God-speed and wish him every success in his new field of labour.

Penicillin Available

Penicillin, the new drug with such amazing powers is now being released to Canadian civilian hospitals and Peterborough's two hospitals have been able to procure their share. Hitherto all available stocks in Canada, except a small amount for research purposes, has been requisitioned for the military forces. Domestic production is still all needed for military use, but the War Production Board in Washington has made a limited quantity of the American product available for civilian use in Canada.

The total amount available is distinctly limited and to effect a fair distribution and minimum wastage regulations relating to distributions and usage have been very wisely set up. As treatment is by injection and must be repeated every few hours the only practical way of preserving the limited supply, for the most urgent cases, is through the hospitals. The monthly quota is based on the bed capacity and at present only hospitals of over 25-bed capacity are receiving the penicillin.

This drug must be used within three to six months of manufacture, and as a serious case may require from 500,000 to 1,000,000 units many hospitals will receive each month only enough penicillin for one or more serious cases.

Medical staffs in each hospital have set up a small committee to advise and rule on the selection of cases and the use of the drug. It is only on the advice of this committee can the drug be administered.

The hospital purchases the drug and in turn sells it to the patients. Apparently whether the non-pay hospital patients receive the drug or not will depend upon the ruling of the various hospital boards and their ability to finance the costs. At present many hospital boards with the supply so limited will be able to finance the cost to the non-pay patients but when the supply increases to meet all reasonable requests other arrangements will have to be made.

Bombing Of Our Men

Condemning the "carelessness" of Allied fliers in their bombing of Canadian troops in France is very easy. For we are a long way from the battle front and little do we know the conditions under which our airmen were working.

Veterans of the Sicilian and Italian campaign returning to Toronto this week said there were instances of Allied bombs falling on Allied troops in that theatre of war, but they took these all as part of the war.

General Crerar in a message to his troops has gone to some length in explaining to the men that the accidental bombing was unavoidable. The armies on both sides are in close contact. Our forces have been pressing hard on the enemy and bombing of the Nazi troops has been one of the most important factors in our victory in Normandy.

Distances on the ground become very small, a few thousand feet up in the air, and taking all these factors into consideration, especially with our great weight of air power and the rapid advances our troops have been making, it is a wonder that there have not been more such accidents. That there have only been a few is a tribute to our airmen.

The accident is most regrettable and it is pretty hard to think that possibly bombs made in Canada were used by Allied airmen to kill our men. But this is not a time nor are we in a position to condemn the fliers.

Florence Saved

Troops of the Briti 8th Army did not force their w.. into Florence when they approached that city a couple of weeks ago. Instead they continued the pressure on the enemy's flanks, and the result has been, that he has been forced to withdraw without the street fighting which would have brought great damage to the city. Florence has fallen due to skill and patience of the Allied Army and the only damage has been caused by Nazi demolitions.

Thus Florence has avoided becoming a second Naples, or to have suffered terrible damage as did many other Italian towns and villages. It was not that the Germans wished so much to save the city but rather on account of Allied strategy.

Few cities were in the years before the war as rich as Florence in the collections of works of artistic and historic interest. The art galleries are among the finest in the world and were filled with masterpieces of Raphael, Botticelli, the Lippi, Ghirlandaio, Titian and many other artists. Just what remains of these works of art, we do not know, but in all probability the best pieces have already been taken to Germany and will be found in the homes of the Nazi rulers. However, Florence, the art centre, has been saved thanks to British strategy, and the world at large owes a debt of gratitude to General Alexander's forces.

NOTE AND COMMENT

With German oil supplies being wiped out it is only natural that friction will develop.

Peterborough gardeners proclaim August as the dehydrating month.

German generals in Russia are blaming Hitler for losing the war, while in Berlin the Nazis are blaming the generals. Neither are to blame, for the German nation is to blame.

Diary Of A Lopsided Man

By SAMUEL MARCHBANKS

SUNDAY: Went for a walk this afternoon, in blazing sun, and admired the fields of Indian corn; is there any prettier crop? The road which I took was thickly grown with goldenrod and ragweed, and if I had been a sufferer from hay fever I could not have gone ten yards. As a matter of fact, it looked at one time as though I were going to contract that painful complaint, but luckily nothing came of it. I do suffer from rose fever slightly, which makes we weep in a most complimentary fashion at all funerals. I believe that at one time an attempt was made to stamp out ragweed in this province, but it was abandoned. Perhaps the government changed, and a vigorous campaign of ragweed conservaiton was instituted, just to show the defeated party where it stood....Hay fever, like toothache, is one of those distressing complaints which are borne with great fortitude by people who have not got them, but which are desperately trying to those who have. All the hay fever sufferer can do is lie on the sofa, and sneeze, and think of the long line of famous men who have shared his pain.

◆ ◆ ◆

MONDAY: I have never been particularly fond of animals, and animals have never shown much affection for me; nevertheless, I do not like to see them cruelly treated. This afternoon I saw several cows in an open truck, which stood in the sun for more than three hours, until the animals began to bawl piteously for water. As a paper-cup full of water is of little use to a cow, there was nothing I could do about it....I wonder how the superstition grew up that you can always trust a man who gets on well with animals and babies? I have yet to meet a crook who was not the idol of every dog he met, and as for babies!—babies from one month to twenty-five years are simply pushovers for confidence men. The plain fact of the matter is that babies are very poor judges of character. Look how fond some of them are of their parents, whereas if they had any discernment at all....! But I have no desire to disillusion babies and dogs about the company they keep.

◆ ◆ ◆

TUESDAY: I see that one of our lesser political lights has declared that youth must take the helm in this country. Sometimes I wonder if it has not done so already. Very often I ride in crowded buses, and there I see little boys under twelve years of age, and girls of high school age and younger, planted firmly in seats while the halt, the lame and the blind, the aged, women with small children and women who are obviously going to have small children in a month or two stand up, and cling to whatever support is handy. If anyone gives up a seat to person who needs it worse than he does himself, it is likely to be someone over 30. Youth certainly knows its rights and its privileges; it does not seem to have much consciousness of its duties and responsbilities, however....I think it must be obvious to everybody that good manners and courtesy smooth the path of life. Why, then, is no attempt made to teach these things in our schools? Or would classification of manners as a school subject make them even more distasteful to the young than they are now?

◆ ◆ ◆

WEDNESDAY: Because of the hot weather I have been absorbing a variety of soft drinks, which is unusual with me. They are pleasant, but they are all sweet to the taste. Now there must be hundreds of thousands of people like myself who do not like sweet drinks, and who would be glad of a soft drink which had a pleasantly bitter or astringent taste. One reason why beer is popular is that it has a clean, sharp, hoppy flavour; contrary to the belief of prohibitionists, most people do not drink beer in order that they may roll on the ground in bestial stupour, but because they like the taste. I offer this tip to some enterprising maker of soft drinks without any charge whatever.... I made my winter supply of chili sauce this evening, spending several hours bent over a hot stove; the result was worth it. Whenever I think of the Gorgeous East, of Harounal-Raschid and Scherazade, I always smell cooking chili sauce in my mind's nose. Actually I believe that the Gorgeous East smells like a mess of trout which has lain in a basket of dirty clothes in a hot sun for two weeks, but I have always preferred fiction to fact.

◆ ◆ ◆

THURSDAY: Was talking today to a woman who predicted that after the war feminine styles would become very romantic in inspiration; she foresaw an era of flowing draperies, big hats, soft coiffures, long skirts and general dewy-eyedness. This should suit the boys from the battle-fronts admirable. They will want their women to be as feminine as possible, and if they come back to find them dressed like section-hands and grease-monkeys they will not be pleased....A newspaper editor, I observe, has urged his colleagues to do more preaching of true religion and true patriotism in their columns. Frankly, I am a little puzzled as to just what true religion and true patriotism may be. Sometimes they seem to lie in a direction directly opposite to that which most people have chosen. And I am not sympathetic to preaching in newspapers. The place for preaching is the pulpit. Newspapers have plenty to do without preachnig. And if editors begin they will put a lot of preachers out of their jobs, aggravating the post-war unemployment problem.

◆ ◆ ◆

FRIDAY: What does the man in the street talk about? This is a question which has made fortunes for several busybody organizations called polls. Today I did a little investigating on my own account, listening to a couple of men in the street whom I found, oddly enough, in the street. Or to be quite exact, they were above the street, painting the wall outside my window; as I strove to work their conversation drifted in. They were talking about money. One man bet the other man that he had more money in his pocket than his companion; the bet was taken. Then for two hours they argued the matter back and forth, exploring every possible avenue of deduction and estimation. Whenever they could not think of anything better they fell back on a piece of dialogue which ran thus: (1) I betcha I got more in my wallet right now than you have. (2) Well I betcha you haven't. (1) Well how much do you want to bet? (2) Well I'll bet anything you like. (1) All right then, I betcha I have. (2) Okay, I betcha you haven't....And so on, for two hours. I made a note on my desk pad: 'One of the things the man in the street talks about is money." I hope that this information will be useful some day.

◆ ◆ ◆

SATURDAY: Starlings are becoming more and more a nuisance, and I see by the papers that the best way to keep them away from a property is to hang a stuffed owl from a tree. I have a stuffed owl named Socrates who sits on my mantlepiece with his wings spread, looking just as though he had been disturbed in his sleep; if I chose to sell Socrates I could probably make a profit of four or five hundred per cent on what I paid for him, and I would do it, too, if I were not afraid of being prosecuted as a war profiteer. What is the ceiling on stuffed owls, I wonder? ....All day I have had a pain inmy back which makes me walk lopsided; I attribute it to the sudden change in the weather. Can this be the beginning of old age? Certainly if I have to walk like this no one will say that I have grown old gracefully.

"NEXT TIME" TABLE?

Canada And The Pacific War

By B. T. RICHARDSON

OTTAWA: That there is only one war, though it is being fought on both sides of the world against Germany and Japan, has been the constant theme of Mr. King's succesive war reviews in Parliament since early in 1942. "The policy of the government," he said on Aug. 11, "is to see that our appropriate part is taken in the war against Japan to the very close of the war."

At the same time, Mr. King refused, for reasons of security, to give information regarding Canada's plans to participate in the coming offensives against Japan. The information, he said, could not be given "until the moment had come when agreement had been reached by all intending to contribute as to the extent of their contributions." Mr. King went on:

"There is this always to be kept in mind, that from the beginning of the war our forces have been employed in many parts of the world, but mainly in Europe, and that United States forces have not been in the war as long as our forces have, also that the United States have large forces already employed in Asia, to an extent greater than there are British and other forces employed here. What disposition therefore will be made of armed forces as between the United States, the British and those of the different dominions I am not in a position to say at the moment."

◆ ◆ ◆

What Mr. King said, in effect, was that final decisions have not been made regarding the scale and allotments of forces to be mobilized against Japan by the United Nations. Canadian military sources have actually disclosed more than the Prime Minister indicated regarding Canada's participation in the Pacific phase of the war. In 1943 Canada had several officers attached to a British military mission in the Pacific to report on modifications required in weapons in the Pacific fighting zones. Early in 1944, twenty Canadian officers went out, attached to American, Australian and New Zealand forces, and some of them participated in operations at Saipan and possibly Guam.

Despatch of 400 or 500 technical personnel to the British army in India and to the Australian army was announced on Aug. 4. An R.C.A.F. mission, headed by Air Vice-Marshal L. F. Stevenson, is at Mountbatten's Southeast Asia headquarters in Ceylon. Royal Canadian naval plans for entering the war against Japan will rest chiefly upon what the British navy does, as technical collaboration with the British navy is easier for the Canadian navy due to similarity in equipment.

This will likely mean that Canadian naval units will operate in the Indian Ocean in conjunction with British naval forces under the Mountbatten command, rather than in the western Pacific in conjunction with the U.S. Pacific fleet. As far as army plans go, the evidence so far suggests Canadians will go to the Mountbatten comand rather than to an American command area in the Pacific, though the precedent set up at Kiska in July, 1943, of Canadian-American collaboration may influence decisions to ge made by the Canadian government and general staff when the times comes to send army units to the Pacific.

Mr. King's remark, quoted above, suggests that the final disposition of Allied forces for the war against Japan has not been decided. It is obvious that final plans can be made only when the role of Russia in the Pacific is known. There is, in addition, an apparent conflict of view over the correct strategy by which to secure the unconditional surrender of Japan.

Since the U.S. Pacific fleet landed forces in the Gilbert Islands in November, 1943, developments in the Pacific war have been dominated by naval strategy, and with sensational success. The claims of naval power command the highest premium at present, and Admiral Chester Nimitz, commander-in-chief of U.S. Pacific fleet, recently declared that the surrender of Japan might be obtained without an invasion of Japanese homeland.

◆ ◆ ◆

On the other hand, the belief exists that the problem of defeating Japan will be solved only when the Allies establish powerful land forces in China and destroy the entrenched army of Japan on the continent of Asia. Such an operation will considerably extend the Pacific war beyond the limits foreseen by the admirals who believe that the defeat of the Japanese navy means the defeat of Japan. Recently, Mr. Churchill said he had reason to believe the war against Japan will not take as long as he once thought. Mr. Roosevelt, returning from a conference in Hawaii with Nimitz and MacArthur, said that the occupation of Japan's homeland would be carried out.

Meanwhile, the concentration of strength in the Mountbatten command has proceeded slowly and the strategy by which it will be mainly employed remains undisclosed, and undoubtedly will be until the time arrives to strike. And the strategy of coalition warfare in which forces under Nimitz and MacArthur on one hand, and forces under Mountbatten on the other, will collaborate in the final stages of the war against Japan, remains a matter of speculation.

◆ ◆ ◆

Against this background, the role which Canada will play in the war against Japan remains obscure. An earlier oportunity, in which the objective of assisting in saving Australia might have rallied and unified Canadian opinion behind a program of participation in the Pacific war, was missed.

The time now is running short in which Canadian opinion must crystallise in support of a definite share in the final assault on Japanese military power. Will it command all our strength for another year or more? Will it be but an anticlimax after the defeat of Germany? Mr. King's statement, or any other yet given by the Canadian government, has not supplied answers.

Yet these questions will rise immediately, everywhere in Canada, once Germany is defeated. They may be dominant considerations in Canadian opinion during the crucial days of the next general election. Moreover, the nature of Canada's task and commitment in the Pacific war will have to be determined, to avoid the risk that we will neglect our responsibilities as a Pacific nation, before the home-front morale which has supported the war against Germany dissolves in the short days following the defeat of Germany.

LETTER TO THE EDITOR

SUPPORTS REGATTA IDEA

Sir,—I was surprised to note that my suggestion as to the use of Little Lake pier made to Pete McGillen for band concerts had fallen on fertile ground, and I still cannot understand why this possibility had not occured to someone before this, as listening to a band over water has something unexplainable but very real, and when one thinks of the parking space available for cars around the lake it becomes even more adaptable for the purpose, and with the fine job of rip rapping the shore by Bill Mellis a few years ago, seating accommodation is provided for thousands with the addition of a cushion easily carried by anyone.

While on the subject of Little Lake, and the remembrance of the fine regatta organized by Alf Pink at Inverlea Park a week ago, I wonder why an eastern provincial regatta could not be undertaken with the perfect setting for power boat, dinghy, and canoe racing provided by nature within the city.

There is a possibility of an influx of thousands of people from outside points if it was held on Labour Day holiday, as without a doubt all persons within the district who were holidaying would welcome the opportunity of visiting Peterborough and seeing the spectacle, with each event clearly in the view of anyone present along the shore.

The City Council and various industries in the city would do well to consider this proposition as very good advertising for the city, and its possibilities are to say the least—very inviting to one who has seen such regattas in the 'Old Country' —years ago. Very sincerely,

DAN DOUGLAS.

Hard To Believe How Time Flies

AUGUST 26

1914 H. J. McCannan was in charge of most successful Knox Church Sunday School picnic to Gore's Landing.

Schneider's Jewellery store moves to present site on George street.

Mayor Buller is appointed Deputy Collector of Inland Revenue.

1924 Malcolm Graeme Cameron, K.C., of Goderich is appointed county judge of Northumberland and Durham.

Kingston Ponies take second game of Central League playoffs by a score of 7-1.

1934 Representing the Ontario Honey Producers, Tom Shields sells 300,000 pounds of honey in British Columbia.

26,530 attended the Peterborough Exhibition

Norman Peters, trotting horse owned by W. Groch, sets new mile mark of 2:10 at the Peterborough Exhibition track

Cogs take game lead in O.B.A. series in Bowmanville with a 3-1 win.

Contemporaries

REASON

One reason why we try to do our work well and hang on to our job is that we're a little afraid we haven't the sterling qualities which would induce our fellow employees to go out on strike if we were fired.—Windsor Star.

A BIG CAST

Seated on his bed in the asylum, a lunatic was absorbed in reading a large, thick book. Another inmate, after watching him for a moment and discovering the book to be a telephone book, said:

"—Well, do you find it interesting?"

"Yes, indeed," said the other. "It lacks action, but the number of characters is something astounding."

FOLLOWED VISCOUNT

Captain George Grey, 26, Liberal, youngest member of Parliament, has been killed in action. Elected to the House of Commons at 23 for Berwick-on-Tweed, he followed the footsteps of his late relative. Viscount Grey of Fallodon, who represented the same borough at the same age in 1885.—Time.

A Bible Message

And the soldiers led him away into the hall, called Praetorium: and they call together the whole band. And they clothed him with purple, and platted a crown of thorns, and put it about his head. And began to salute him, Hail, King of the Jews!....

And when they had mocked him, they took off the purple from him, and put his own clothes on him, and led him out to crucify him.... And at the ninth hour Jesus cried with a loud voice saying, Eloi, Eloi, lama, sabachthani? which is being interpreted, My God, my God why hast thou forsaken me?....

And when the centurion, which stood over against him, saw that he so cried out, and gave up the ghost, he said, Truly this man was the Son of God. (Mark 15: 16-18 20, 34, 39.)

◆ ◆ ◆

And when the sabbath was past, Mary Magdalene, and Mary the mother of James, and Salome, had brought sweet spices, that they might come and anoint him.... And entering into the sepulchre, they saw a young man sitting on the right side, clothed in a long white garment; and they were affrighted.

And he saith unto them, Be not affrighted: Ye seek Jesus of Nazareth, which was crucified: he is risen; he is not here: behold the place where they laid him. ((Mark 16: 1, 5, 6.)

Unconsidered Trifles

They had had a little argument. The wife suspected the maid of eavesdroping, and when she went into the hall she discovered the girl in retreat.

She accused her of listening, but the girl violently protested her innocence.

"Don't deny it, Mary," stormed her employer. "Your hair is still standing on end."

◆ ◆ ◆

"George," said Mrs. Lovely to her husband, " have received a leter from mother saying she is not accepting our invitation to visit us, an saying we do not appear to want her. What do she mean by that? I asked you to write and t her to come at her own convenience. You wro didn't you?"

"Yes," said George, 'but—er—I couldn't sp that word 'convenience,' so I made it 'risk'."

◆ ◆ ◆

Standing at his post by the canal bank in t hush of Christmas night, the Home Guard hea someone approaching. Waiting until he thou the newcomer was near enough, he challenge

"Halt! Who goes there?"

"Friend!" came the prompt reply in a "w oiled" voice.

"Advance and be recognized," he ordered.

From the darkness came the angry retort;

"What do you think I am—a blooming du I'm on the other side!"

Pas De Deux

Now this conversation was between two g who had been to the ballet, and the part c which so affected me in this. One said: "I the ballet, don't you? It's so sort of peaceful quiet....right away from the war and all th To which the other replied: "Yes, I know w you mean. There's none of this 'Is your jo ney really necessary?' about it."'—Lester Po broadcasting from London about 'Life at Ho

Maybe So

Because Woodrow Wilson had been a prof and the President of Princeton University fore he became President of the United St his capacity for statecraft was discounted thwarted. Time, however, has vindicated soundness of his judgment with regard to obligations of the Republic to co-operate other nations for the recovery and the m tenance of human liberty and peace. Th of the isolationist in America is over.—Kin Whig-Standard.

The Examiner

The Peterborough Examiner, published each evening by Peterborough Examiner Limited Office Hunter and Water Streets, Peterborough, Ont.

W. RUPERT DAVIES, President
H. L. GARNER, General Manager
G. WILSON CRAW, Managing Editor

Subscription Rates 20c per week in City of Peterborough delivered by carrier; $7.00 per year on Rural Routes; $8.00 by Mail outside Canada.

Members Canadian Press; Audit Bureau of Circulations; Canadian Daily Newspaper Association; Empire Press Union; Ontario Provincial Dailies Association.

TELEPHONE 4641
Private Branch Exchange to all Departments

The young man who has not wept is a savage, and the old man who will not laugh is a fool. —*SANTAYANA*

SATURDAY, AUGUST 26, 1944

Romania Quits

One of Germany's most devoted satellites, Romania, has announced that she has forsaken her Nazi pals. A government friendly to the allies has been set up and her soldiers have been ordered to fight against the Germans. Romania's record in this war has not been one to warrant the confidence of anyone, and the only pleasure which the Allies can take out of this move is to note that another one of Hitler's allies has seen the handwriting on the wall.

But Romania is not the only one to weaken, for the whole Balkan area is cracking. Bulgaria is already tottering, Yugoslavia has always given Hitler plenty of trouble and for a year and more has forced the Germans to maintain a highly organized army of occupation in the country. Even Hungary must feel like a person who has just undergone a serious operation and is coming out of the anaesthetic.

Are events following those of 1918? In August of that year it was quite apparent that the tide had turned against Germany. The beginning of her actual collapse however dated from September 29. On that day Bulgaria capitulated the first of the satellites to fall away. From then disintegration was rapid and continuous. Turkey got out on October 30. On November 4, Austria followed and Germany was left alone. The German soldiers and civilians knew the situation was hopeless and the Reich finally crumbled up on November 11.

If history repeats itself the end of the war in Europe is in sight.

The fall of Romania means that the great oil fields are lost to the Nazis for it is not believed that the German forces now in the country can long hold out against the advancing Russians. Cut off from Romanian oil it will not be long until German tanks and airplanes are stranded.

Dr. Smart Concludes Ministry

On Sunday Rev. Dr. James Smart will conclude his ministry in St. Paul's Presbyterian Church, Peterborough, as he has accepted an appointment under the General Assembly of the United States. Dr. Smart in his stay in Peterborough has become widely known throughout Central Ontario through his weekly broadcasts and he will be greatly missed not only by his own congregation but by the great radio audience which listened to his scholarly discourses. But this city and district is not the only looser, for the Christian church in Canada is losing one of its outstanding young clergymen.

Keenly interested in Christian education, Dr. Smart is going to find a much wider field with the Presbyterian Publications of the United States. A field which in recent years has failed to keep pace with the progress of the times. Dr. Smart will take to his new appointment a vigor and an enthusiasm which will go far in bringing religious publications into line and give them an opportunity to fulfil the great task for them to do.

While in Peterborough he has become known as a man of great thought, a powerful preacher and a man who was not afraid to take a stand for right against many of the trends of modern thought. He was a real pastor to his people, and he worked untiringly for his congregation and its welfare.

In leaving we bid him God-speed and wish him every success in his new field of labour.

Penicillin Available

Penicillin, the new drug with such amazing powers is now being released to Canadian civilian hospitals and Peterborough's two hospitals have been able to procure their share. Hitherto all available stocks in Canada, except a small amount for research purposes, has been requisitioned for the military forces. Domestic production is still all needed for military use, but the War Production Board in Washington has made a limited quantity of the American product available for civilian use in Canada.

The total amount available is distinctly limited and to effect a fair distribution and minimum wastage regulations relating to distributions and usage have been very wisely set up. As treatment is by injection and must be repeated every few hours the only practical way of preserving the limited supply, for the most urgent cases, is through the hospitals. The monthly quota is based on the bed capacity and at present only hospitals of over 25-bed capacity are receiving the penicillin.

This drug must be used within three to six months of manufacture, and as a serious case may require from 500,000 to 1,000,000 units many hospitals will receive each month only enough penicillin for one or more serious cases.

Medical staffs in each hospital have set up a small committee to advise and rule on the selection of cases and the use of the drug. It is only on the advice of this committee can the drug be administered.

The hospital purchases the drug and in turn sells it to the patients. Apparently whether the non-pay hospital patients receive the drug or not will depend upon the ruling of the various hospital boards and their ability to finance the costs. At present many hospital boards with the supply so limited will be able to finance the cost to the non-pay patients but when the supply increases to meet all reasonable requests other arrangements will have to be made.

Bombing Of Our Men

Condemning the "carelessness" of Allied fliers in their bombing of Canadian troops in France is very easy. For we are a long way from the battle front and little do we know the conditions under which our airmen were working.

Veterans of the Sicilian and Italian campaign returning to Toronto this week said there were instances of Allied bombs falling on Allied troops in that theatre of war, but they took these all as part of the war.

General Crerar in a message to his troops has gone to some length in explaining to the men that the accidental bombing was unavoidable. The armies on both sides are in close contact. Our forces have been pressing hard on the enemy and bombing of the Nazi troops has been one of the most important factors in our victory in Normandy.

Distances on the ground become very small, a few thousand feet up in the air, and taking all these factors into consideration, especially with our great weight of air power and the rapid advances our troops have been making, it is a wonder that there have not been more such accidents. That there have only been a few is a tribute to our airmen.

The accident is most regrettable and it is pretty hard to think that possibly bombs made in Canada were used by Allied airmen to kill our men. But this is not a time nor are we in a position to condemn the fliers.

Florence Saved

Troops of the British 8th Army did not force their way into Florence when they approached that city a couple of weeks ago. Instead they continued the pressure on the enemy's flanks, and the result has been, that he has been forced to withdraw without the street fighting which would have brought great damage to the city. Florence has fallen due to skill and patience of the Allied Army and the only damage has been caused by Nazi demolitions.

Thus Florence has avoided becoming a second Naples, or to have suffered terrible damage as did many other Italian towns and villages. It was not that the Germans wished so much to save the city but rather on account of Allied strategy.

Few cities were in the years before the war as rich as Florence in the collections of works of artistic and historic interest. The art galleries are among the finest in the world and were filled with masterpieces of Raphael, Botticelli, the Lippi, Ghirlandaio, Titian and many other artists. Just what remains of these works of art, we do not know, but in all probability the best pieces have already been taken to Germany and will be found in the homes of the Nazi rulers. However, Florence, the art centre, has been saved thanks to British strategy, and the world at large owes a debt of gratitude to General Alexander's forces.

NOTE AND COMMENT

With German oil supplies being wiped out it is only natural that friction will develop.

Peterborough gardeners proclaim August as the dehydrating month.

German generals in Russia are blaming Hitler for losing the war, while in Berlin the Nazis are blaming the generals. Neither are to blame, for the German nation is to blame.

Diary Of A Lopsided Man

By SAMUEL MARCHBANKS

SUNDAY: Went for a walk this afternoon, in blazing sun, and admired the fields of Indian corn; is there any prettier crop? The road which I took was thickly grown with goldenrod and ragweed, and if I had been a sufferer from hay fever I could not have gone ten yards. As a matter of fact, it looked at one time as though I were going to contract that painful complaint, but luckily nothing came of it. I do suffer from rose fever slightly, which makes we weep in a most complimentary fashion at all funerals. I believe that at one time an attempt was made to stamp out ragweed in this province, but it was abandoned. Perhaps the government changed, and a vigorous campaign of ragweed conservaiton was instituted, just to show the defeated party where it stood....Hay fever, like toothache, is one of those distressing complaints which are borne with great fortitude by people who have not got them, but which are desperately trying to those who have. All the hay fever sufferer can do is lie on the sofa, and sneeze, and think of the long line of famous men who have shared his pain.

◆ ◆ ◆

MONDAY: I have never been particularly fond of animals, and animals have never shown much affection for me; nevertheless, I do not like to see them cruelly treated. This afternoon I saw several cows in an open truck, which stood in the sun for more than three hours, until the animals began to bawl piteously for water. As a paper-cup full of water is of little use to a cow, there was nothing I could do about it....I wonder how the superstition grew up that you can always trust a man who gets on well with animals and babies? I have yet to meet a crook who was not the idol of every dog he met, and as for babies!—babies from one month to twenty-five years are simply pushovers for confidence men. The plain fact of the matter is that babies are very poor judges of character. Look how fond some of them are of their parents, whereas if they had any discernment at all....! But I have no desire to disillusion babies and dogs about the company they keep.

◆ ◆ ◆

TUESDAY: I see that one of our lesser political lights has declared that youth must take the helm in this country. Sometimes I wonder if it has not done so already. Very often I ride in crowded buses, and there I see little boys under twelve years of age, and girls of high school age and younger, planted firmly in seats while the halt, the lame and the blind, the aged, women with small children and women who are obviously going to have small children in a month or two stand up, and cling to whatever support is handy. If anyone gives up a seat to person who needs it worse than he does himself, it is likely to be someone over 30. Youth certainly knows its rights and its privileges; it does not seem to have much consciousness of its duties and responsbiilities, however....I think it must be obvious to everybody that good manners and courtesy smooth the path of life. Why, then, is no attempt made to teach these things in our schools? Or would classification of manners as a school subject make them even more distasteful to the young than they are now?

◆ ◆ ◆

WEDNESDAY: Because of the hot weather I have been absorbing a variety of soft drinks, which is unusual with me. They are pleasant, but they are all sweet to the taste. Now there must be hundreds of thousands of people like myself who do not like sweet drinks, and who would be glad of a soft drink which had a pleasantly bitter or astringent taste. One reason why beer is popular is that it has a clean, sharp, hoppy flavour; contrary to the belief of prohibitionists, most people do not drink beer in order that they may roll on the ground in bestial stupour, but because they like the taste. I offer this tip to some enterprising maker of soft drinks without any charge whatever.... I made my winter supply of chili sauce this evening, spending several hours bent over a hot stove; the result was worth it. Whenever I think of the Gorgeous East, of Harounal-Raschid and Scherazade, I always smell cooking chili sauce in my mind's nose. Actually I believe that the Gorgeous East smells like a mess of trout which has lain in a basket of dirty clothes in a hot sun for two weeks, but I have always preferred fiction to fact.

◆ ◆ ◆

THURSDAY: Was talking today to a woman who predicted that after the war feminine styles would become very romantic in inspiration; she foresaw an era of flowing draperies, big hats, soft coiffures, long skirts and general dewy-eyedness. This should suit the boys from the battle-fronts admirable. They will want their women to be as feminine as possible, and if they come back to find them dressed like section-hands and grease-monkeys they will not be pleased....A newspaper editor, I observe, has urged his colleagues to do more preaching of true religion and true patriotism in their columns. Frankly, I am a little puzzled as to just what true religion and true patriotism may be. Sometimes they seem to lie in a direction directly opposite to that which most people have chosen. And I am not sympathetic to preaching in newspapers. The place for preaching is the pulpit. Newspapers have plenty to do without preachnig. And if editors begin they will put a lot of preachers out of their jobs, aggravating the post-war unemployment problem.

◆ ◆ ◆

FRIDAY: What does the man in the street talk about? This is a question which has made fortunes for several busybody organizations called polls. Today I did a little investigating on my own account, listening to a couple of men in the street whom I found, oddly enough, in the street. Or to be quite exact, they were above the street, painting the wall outside my window; as I strove to work their conversation drifted in. They were talking about money. One man bet the other man that he had more money in his pocket than his companion; the bet was taken. Then for two hours they argued the matter back and forth, exploring every possible avenue of deduction and estimation. Whenever they could not think of anything better they fell back on a piece of dialogue which ran thus: (1) I betcha I got more in my wallet right now than you have. (2) Well I betcha you haven't. (1) Well how much do you want to bet? (2) Well I'll bet anything you like. (1) All right then, I betcha I have. (2) Okay, I betcha you haven't....And so on, for two hours. I made a note on my desk pad: 'One of the things the man in the street talks about is money." I hope that this information will be useful some day.

◆ ◆ ◆

SATURDAY: Starlings are becoming more and more a nuisance, and I see by the papers that the best way to keep them away from a property is to hang a stuffed owl from a tree. I have a stuffed owl named Socrates who sits on my mantlepiece with his wings spread, looking just as though he had been disturbed in his sleep; if I chose to sell Socrates I could probably make a profit of four or five hundred per cent on what I paid for him, and I would do it, too, if I were not afraid of being prosecuted as a war profiteer. What is the ceiling on stuffed owls, I wonder? ....All day I have had a pain inmy back which makes me walk lopsided; I attribute it to the sudden change in the weather. Can this be the beginning of old age? Certainly if I have to walk like this no one will say that I have grown old gracefully.

"NEXT TIME" TABLE?

Canada And The Pacific War

By B. T. RICHARDSON

OTTAWA: That there is only one war, though it is being fought on both sides of the world against Germany and Japan, has been the constant theme of Mr. King's successive war reviews in Parliament since early in 1942. "The policy of the government," he said on Aug. 11, "is to see that our appropriate part is taken in the war against Japan to the very close of the war."

At the same time, Mr. King refused, for reasons of security, to give information regarding Canada's plans to participate in the coming offensives against Japan. The information, he said, could not be given "until the moment had come when agreement had been reached by all intending to contribute as to the extent of their contributions." Mr. King went on:

"There is this always to be kept in mind, that from the beginning of the war our forces have been employed in many parts of the world, but mainly in Europe, and that United States forces have not been in the war as long as our forces have, also that the United States have large forces already employed in Asia, to an extent greater than there are British and other forces employed here. What disposition therefore will be made of armed forces as between the United States, the British and those of the different dominions I am not in a position to say at the moment."

◆ ◆ ◆

What Mr. King said, in effect, was that final decisions have not been made regarding the scale and allotments of forces to be mobilized against Japan by the United Nations. Canadian military sources have actually disclosed more than the Prime Minister indicated regarding Canada's participation in the Pacific phase of the war. In 1943 Canada had several officers attached to a British military mission in the Pacific to report on modifications required in weapons in the Pacific fighting zones. Early in 1944, twenty Canadian officers went out, attached to American, Australian and New Zealand forces, and some of them participated in operations at Saipan and possibly Guam.

Despatch of 400 or 500 technical personnel to the British army in India and to the Australian army was announced on Aug. 4. An R.C.A.F. mission, headed by Air Vice-Marshal L. F. Stevenson, is at Mountbatten's Southeast Asia headquarters in Ceylon. Royal Canadian naval plans for entering the war against Japan will rest chiefly upon what the British navy does, as technical collaboration with the British navy is easier for the Canadian navy due to similarity in equipment.

This will likely mean that Canadian naval units will operate in the Indian Ocean in conjunction with British naval forces under the Mountbatten command, rather than in the western Pacific in conjunction with the U.S. Pacific fleet. As far as army plans go, the evidence so far suggests Canadians will go to the Mountbatten comand rather than to an American command area in the Pacific, though the precedent set up at Kiska in July, 1943, of Canadian-American collaboration may influence decisions to ge made by the Canadian government and general staff when the times comes to send army units to the Pacific.

Mr. King's remark, quoted above, suggests that the final disposition of Allied forces for the war against Japan has not been decided. It is obvious that final plans can be made only when the role of Russia in the Pacific is known. There is, in addition, an apparent conflict of view over the correct strategy by which to secure the unconditional surrender of Japan.

Since the U.S. Pacific fleet landed forces in the Gilbert Islands in November, 1943, developments in the Pacific war have been dominated by naval strategy, and with sensational success. The claims of naval power command the highest premium at present, and Admiral Chester Nimitz, commander-in-chief of U.S. Pacific fleet, recently declared that the surrender of Japan might be obtained without an invasion of Japanese homeland.

◆ ◆ ◆

On the other hand, the belief exists that the problem of defeating Japan will be solved only when the Allies establish powerful land forces in China and destroy the entrenched army of Japan on the continent of Asia. Such an operation will considerably extend the Pacific war beyond the limits foreseen by the admirals who believe that the defeat of the Japanese navy means the defeat of Japan. Recently, Mr. Churchill said he had reason to believe the war against Japan will not take as long as he once thought. Mr. Roosevelt, returning from a conference in Hawaii with Nimitz and MacArthur, said that the occupation of Japan's homeland would be carried out.

Meanwhile, the concentration of strength in the Mountbatten command has proceeded slowly and the strategy by which it will be mainly employed remains undisclosed, and undoubtedly will be until the time arrives to strike. And the strategy of coalition warfare in which forces under Nimitz and MacArthur on one hand, and forces under Mountbatten on the other, will collaborate in the final stages of the war against Japan, remains a matter of speculation.

◆ ◆ ◆

Against this background, the role which Canada will play in the war against Japan remains obscure. An earlier oportunity, in which the objective of assisting in saving Australia might have rallied and unified Canadian opinion behind a program of participation in the Pacific war, was missed.

The time now is running short in which Canadian opinion must crystallise in support of a definite share in the final assault on Japanese military power. Will it command all our strength for another year or more? Will it be but an anticlimax after the defeat of Germany? Mr. King's statement, or any other yet given by the Canadian government, has not supplied answers.

Yet these questions will rise immediately, everywhere in Canada, once Germany is defeated. They may be dominant considerations in Canadian opinion during the crucial days of the next general election. Moreover, the nature of Canada's task and commitment in the Pacific war will have to be determined, to avoid the risk that we will neglect our responsibilities as a Pacific nation, before the home-front morale which has supported the war against Germany dissolves in the short days following the defeat of Germany.

LETTER TO THE EDITOR

SUPPORTS REGATTA IDEA

Sir,—I was surprised to note that my suggestion as to the use of Little Lake pier made to Pete McGillen for band concerts had fallen on fertile ground, and I still cannot understand why this possibility had not occured to someone before this, as listening to a band over water has something unexplainable but very real, and when one thinks of the parking space available for cars around the lake it becomes even more adaptable for the purpose, and with the fine job of rip rapping the shore by Bill Mellis a few years ago, seating accommodation is provided for thousands with the addition of a cushion easily carried by anyone.

While on the subject of Little Lake, and the remembrance of the fine regatta organised by Alf Pink at Inverlea Park a week ago, I wonder why an eastern provincial regatta could not be undertaken with the perfect setting for power boat, dinghy, and canoe racing provided by nature within the city.

There is a possibility of an influx of thousands of people from outside points if it was held on Labour Day holiday, as without a doubt all persons within the district who were holidaying would welcome the opportunity of visiting Peterborough and seeing the spectacle, with each event clearly in the view of anyone present along the shore.

The City Council and various industries in the city would do well to consider this proposition as very good advertising for the city, and its possibilities are to say the least—very inviting to one who has seen such regattas in the 'Old Country'—years ago. Very sincerely,

DAN DOUGLAS.

Hard To Believe How Time Flies

AUGUST 26

1914 H. J. McCannan was in charge of most successful Knox Church Sunday School picnic to Gore's Landing.

Schneider's Jewellery store moves to present site on George street.

Mayor Buller is appointed Deputy Collector of Inland Revenue.

1924 Malcolm Graeme Cameron, K.C., of Goderich is appointed county judge of Northumberland and Durham.

Kingston Ponies take second game of Central League playoffs by a score of 7-1.

1934 Representing the Ontario Honey Producers, Tom Shields sells 300,000 pounds of honey in British Columbia.

26,530 attended the Peterborough Exhibition.

Norman Peters, trotting horse owned by W. Groch, sets new mile mark of 2:10 at the Peterborough Exhibition track.

Cogs take game lead in O.B.A. series in Bowmanville with a 3-1 win.

Contemporaries

REASON

One reason why we try to do our work well and hang on to our job is that we're a little afraid we haven't the sterling qualities which would induce our fellow employees to go out on strike if we were fired.—Windsor Star.

A BIG CAST

Seated on his bed in the asylum, a lunatic was absorbed in reading a large, thick book. Another inmate, after watching him for a moment and discovering the book to be a telephone book, said:

"—Well, do you find it interesting?"

"Yes, indeed," said the other. "It lacks action, but the number of characters is something astounding."

FOLLOWED VISCOUNT

Captain George Grey, 26, Liberal, youngest member of Parliament, has been killed in action. Elected to the House of Commons at 23 for Berwick-on-Tweed, he followed the footsteps of his late relative. Viscount Grey of Fallodon, who represented the same borough at the same age in 1885.—Time.

A Bible Message

And the soldiers led him away into the hall, called Praetorium: and they call together the whole band. And they clothed him with purple, and platted a crown of thorns, and put it about his head. And began to salute him, Hail, King of the Jews!....

And when they had mocked him, they took off the purple from him, and put his own clothes on him, and led him out to crucify him.... And at the ninth hour Jesus cried with a loud voice saying, Eloi, Eloi, lama, sabachthani? which is being interpreted, My God, my God why hast thou forsaken me?....

And when the centurion, which stood over against him, saw that he so cried out, and gave up the ghost, he said, Truly this man was the Son of God. (Mark 15: 16-18 20, 34, 39.)

◆ ◆ ◆

And when the sabbath was past, Mary Magdalene, and Mary the mother of James, and Salome, had brought sweet spices, that they might come and anoint him.... And entering into the sepulchre, they saw a young man sitting on the right side, clothed in a long white garment; and they were affrighted.

And he saith unto them, Be not affrighted: Ye seek Jesus of Nazareth, which was crucified: he is risen; he is not here: behold the place where they laid him. ((Mark 16: 1, 5, 6.)

Unconsidered Trifles

They had had a little argument. The wife suspected the maid of eavesdroping, and when she went into the hall she discovered the girl in retreat.

She accused her of listening, but the girl violently protested her innocence.

"Don't deny it, Mary," stormed her employer. "Your hair is still standing on end."

◆ ◆ ◆

"George," said Mrs. Lovely to her husband, "I have received a leter from mother saying she is not accepting our invitation to visit us, and saying we do not appear to want her. What does she mean by that? I asked you to write and tell her to come at her own convenience. You wrote, didn't you?"

"Yes," said George, 'but—er—I couldn't spell that word 'convenience,' so I made it 'risk'."

◆ ◆ ◆

Standing at his post by the canal bank in the hush of Christmas night, the Home Guard heard someone approaching. Waiting until he thought the newcomer was near enough, he challenged:

"Halt! Who goes there?"

"Friend!" came the prompt reply in a "well oiled" voice.

"Advance and be recognized," he ordered.

From the darkness came the angry retort:

"What do you think I am—a blooming d... I'm on the other side!"

Pas De Deux

Now this conversation was between two ... who had been to the ballet, and the part ... which so affected me in this. One said: "I ... the ballet, don't you? It's so sort of peaceful ... quiet....right away from the war and all th... To which the other replied: "Yes, I know w... you mean. There's none of this 'Is your jo...ney really necessary?' about it." '—Lester Po... broadcasting from London about 'Life at Ho...

Maybe So

Because Woodrow Wilson had been a profe... and the President of Princeton University be... fore he became President of the United S... his capacity for statecraft was discounted ... thwarted. Time, however, has vindicated ... soundness of his judgment with regard t... obligations of the Republic to co-operate ... other nations for the recovery and the ... tenance of human liberty and peace. Th... of the isolationist in America is over.—Ki... Whig-Standard.

Personals and Social

Little Billie Nicholls, Benson Avenue, is celebrating his birthday on Sunday.

◆ ◆ ◆

Tpr. G. L. Yeotes, who is stationed in Camp Borden is home on furlough visiting his parents, Mr. and Mrs. Louis Yeotes, and sister, Mrs. S. Zakos. Homewood avenue.

◆ ◆ ◆

Mrs. J. Jardner of Los Angeles, California, accompanied by her daughters, Mrs. Wm. Ball and Mrs. G. Ellingson, and grandchildren, Gloria Ellingson and Jimmie Ball of Anaheim and Los Angeles, California, have returned to their homes, having spent several weeks with Mrs. Gardner's daughters, Mrs. S. M. Ward, Peterborough, Mrs. G Buchanan and Mrs. J. Humphries, Norwood.

◆ ◆ ◆

Out-of-town guests at the Pammett-Brown wedding today are: Mr. and Mrs. W. Freeburger, of Rochester; Dr. Stewart Deyell and Mrs. Deyell, of Revenna, Ohio; Mr. and Mrs. W. Brown and Miss Phyllis Brown of Oshawa; Mrs. Ken Brown, Misses Barbara and Lorna Brown, and Mr. and Mrs. D. I. Nattress, of Toronto; Dr. R. Pattison and Mrs. Pattison and Miss Barbara Pattison of Welland; and Mr. and Mrs. Howard Pammett, of Oshawa.

◆ ◆ ◆

W. Bruce Butler, formerly of the Advertising department of the Peterborough Examiner, left Friday for Toronto, where he will take up his duties with L. J. Haggardy and Associates. Before his departure, he was presented with a brief case, on behalf of the Examiner staff.

◆ ◆ ◆

Clinto (Mick) Magee, R. C. A. F., is spending a short leave at his home 207 Murray street.

◆ ◆ ◆

Out of town guests at the Lancaster-Mills wedding were: Rev. and Mrs. Geo. H. Tranter and daughter Pat, Mr. and Mrs. Grant Braund, Toronto; Mr. and Mrs. A. T. Mills, Hamilton; Mr. and Mrs. Harry Sidders, Kingston; Mr and Mrs. Clarence Coons, Lakefield; Mr. and Mrs. George Walker, Mr. and Mrs. Charles Elmhirst, Ellen and Davida Elmhurst, Mrs. Mary Cardwell and Mrs. Margaret Humphries, Indian River; Messrs. George and Joseph Lancaster. Birdsall; and Mr. George Gummer, Colborne.

◆ ◆ ◆

Mrs. Homer Lundy, and daughter Marilyn, Antrim street, are spending their vacation in Toronto.

◆ ◆ ◆

The many friends of Mr. W. J. Armstrong, Donegal Street, will be interested to learn that he is making progress after undergoing a very serious operation on Tuesday.

Mr. and Mrs. H. C. Hames have announced the engagement of their daughter, Ruth Elizabeth, to Thomas Paton, younger son of Mr. and Mrs. T. P. McMillan. The wedding will take placee the middle of September in St. Paul's Presbyterian Church.

◆ ◆ ◆

Dr. R. F. Nott and Mrs. Nott and daughter Catherine, Benson avenue, are leaving today to spend a week's vacation at Drag Lake Lodge, Drag Lake, Haliburton.

◆ ◆ ◆

Miss Marion Menzies, field worker for the Girls' Cottage Hospital in Montreal, has left for the C. G. I. T. camp on Stoney Lake, after spending the past week in Peterborough as a guest of Mr. and Mrs. Maurice Holt, Water street.

Miscellaneous Shower

Miss Alma Keene, a bride-elect of the coming month, was guest of honor at a miscellaneous shower tendered her recently at the home of Mrs. Wilfred Lewis, 789 Alymer street. The bride-to-be was the recipient of many useful and lovely gifts and a delightful social evening was enjoyed by all present, which included Lila Barltrap, Nellie Tinney, Jean Donaldson, E. Wiggins, Helen Gray Olive McKeown, Marjory Dodd, Jean Metcalfe and Lorraine Sexsmith.

Three Showers Given

Prior to her marriage to-day in Trinity United church, Mrs. F. R. Pammett, nee Maureen Brown, was honored by her friends on several occasions. Miss Eleanor Glover, Reid street, was hostess for a miscellaneous shower at her home recently. Aftr the bride had found the decorated basket of gifts by following instructions on various slips of paper, refreshments were served by the hostess. Miss Connie Nicholson, Bolivar street, was hostese for a personal shower in honor of the bride. Miss Mina Edwards, Rubidge street, also entertained at a miscellaneous shower.

Spicer—Wilson

St. George's Anglican Church, decorated with gladioli and larkspur, was the setting for a wedding recently, when Millicent Pearl Wilson, daughter of the late Mr. and Mrs. Herman Wilson, became the bride of Benjamin Richard Spicer, of Canton. Rev. E. C. Moore officiated, with Mrs. R. King at the organ.

For the ceremony, the bride chose a street-length heavenly blue daytime crepe ensemble, with matching feather hat, and carried pale pink gladioli. She was attended by Mrs. Eva McIlwain, in wistaria daytime crepe, with matching accessories, and carrying yellow gladioli. Clinton Wilson, brother of the bride, was best man.

After a reception held at Hooper's Palm rooms, the happy couple left by motor for a wedding trip. On their return they will make their home in Canton.

Needlecraft Pattern

by Laura Wheeler

Keep kitchens bright Sunday, Monday, always! Animate these one-for-each-day-of- the-week tea towels with speedy cross-stitch in gay color.

Fun to do; amusing kitchen decoration. Pattern 948 has transfer of 7 motifs averaging 5½ x 7½ inches; stitches; list of materials.

Pattern Number ....

Size ....

My Name ....

....

Address ....

I enclosed 20c for postage

Mrs. B. Spicer Given Showers

Mrs. B. R. Spicer, nee Millicent Wilson, prior to her recent marriage, was widely entertained by friends and co-workers. Mrs. Eva McIlwain, King George st., was hostess for a miscellaneous shower. While spending her vacation in Rochester, Mrs. Spicer was guest at a miscellaneous shower given by Mrs. C. McKenna. Her fellow employees of the Western Clock Company entertained at a miscellaneous shower at the home of Miss Dorothy Theobald, where the bride also received an end table

The staff of the fourth floor at the Western Clock Company presented the bride with an occasionanl chair, as a wedding present, and she recived a gold cross from St. George's Sunday School, where she is a teacher.

Cavan News

There will be a memorial service held in Cavan United Church on Sunday at 7:30 for Cpl Melville Perrin, who was killed in Italy on May 24. Rev. W. E. Honey will be in charge of the service.

J. H. Franks of Kitchener is the guest of Mr. and Mrs. R. Matchett this week.

Mis Lee Doubt of Lakefield is holidaying with June and Jack Miller.

Master Rennie Saunders of Peterborough is visiting his aunt and uncle, Mr. and Mrs. L. Pudsy.

Miss Mary Voules, Millbrook, is holidaying with Mr. and Mrs. T. Hanna.

Mrs. William Clegg and son Murray, of North Battleford, Michigan, who have been visiting with Mrs. E. Syer and Mr. and Mrs. Ken Syer, have returned home.

Maureen Brown Becomes Bride Of F. Pammett

A pretty wedding of wide interest took place this afternoon in Trinity United Church, when Mable Maureen Brown, Park street, became the bride of C.S.M. Frank Rodney Pammett, son of Mrs. R. Whiting of Toronto. Rev. William MacDonald officiated, against a background of vari-colored gladioli. Miss Elsie Chambers was at the organ, and during the signing of the register, Miss Hilda Pearson sang "At Dawning."

Given in marriage by her father, the bride was lovely in a floor-length gown of white brocaded organza, with a draped bodice, long fitted sleeves, and full skirt gathered to a fitted waist. Her shoulder-length veil of white net fell from a Mary Queen of Scots halo, and she carried a shower bouquet of American Beauty roses.

She was attended by Miss Eleanor Glover, as maid of honor, and Misses Bernice Greatrix and Connie Nicholson as bridesmaids. The maid of honor was gowned in floor-length yellow brocaded organza, with shirred bodice, finished with matching bows, short puff sleeves, and a full skirt. She wore a matching shoulder-length veil caught to her head with white flowers, and carried a nosegay of red roses. The bridesmaids were frocked alike in floor-length blue sheer over taffeta, with matching shoulder-length veils caught with blue flowers, and carrying nosegays of yellow roses.

Bernard Pammett, brother of the groom, was best man, and the ushers were Stewart Brown, brother of the bride, and Sidney Pammett, brother of the groom.

Following the ceremony, a reception was held at the home of the bride's grandmother, Mrs. A. Brown, Park street. Receiving with the bridal party was Miss Mabel Brown, aunt of the bride, in blue crepe, with a black hat with accents of blue and wine, and a corsage of red roses. Also receiving was the groom's mother, in turquoise silk crepe, with white accessories and a corsage of Talisman roses.

Later the couple left for a wedding trip to Toronto, Ravenna, Ohio, and other points, the bride travelling in a light blue wool suit, lace-trimmed blouse, navy accessories, and a corsage of red roses.

DOROTHY DIX . . . . .

GOOD SPORT PLAYS FAIR.

Recognizes Sacrifices of Parents; Takes Things in Her Stride.

A group of girls ask me if I will give them my idea of a girl who is a good sport. Well, my idea of a girl who is a good sport is one who plays fair. Especially with her mother and father. She doesn't take everything and give nothing. She doesn't let Mother sew her fingers to the bone making her a pretty party frock and then, when Mother asks her where she is going and when she will be back, tell her it is none of her darn business and that she will come home when she pleases. She doesn't keep her father hump-shouldered paying her bills and then scoff at his opinions as those of a senile Dodo.

On the contrary, she recognizes that her parents have worked hard and made many sacrifices for her, and that the least she can do is to give them a run for their money by being affectionate asd companionable to them and causing them as little anxiety as possible.

Has Brave Attitude

My idea of a girl who is a good sport is one who has the brave attitude towards life. There is not a whine in her whole system. She takes what comes in her stride and makes the best of it. Undoubtedly she would like to wear the silks and Satins and furs and jewels she sells to rich girls. Surely she would like to lie abed of a morning instead of having to punch an office time clock. But if she would, you never hear it from her. She never bemoans her fate. She thanks god she has the intelligence and ability and grit to hold down a good job.

My idea of a girl who is a good sport is a square shooter. She is honest and frank and above board and she doesn't consider that her sex is an alibi for fibbing and welching and double-crossing. She doesn't hold up the boys who date her and make them spend more money on her than they can afford. She does not jolly a poor simp into taking her to a party and then watch him and spend the evening dancing wth other men. She doesn't have a birthday every time she sees a bag or wrist watch she wants. And, if she is a business girl, she doesn't try to make sex appeal take the place of good work, and rolling her eyes substitute for accuracy and efficiency.

My idea of a girl who is a good sport is one who plays the game. She is not puffed up by prosperity nor down-hearted over misfortune. If she is rich, she is not a snob. If she is poor, she is not a toady. She is neither a braggat nor a self-pitier. She neither runs after men nor away from them. If they show her attentions, well and good. If they don't also well and good. Life is full of a number of things for her besides dates.

My idea of a girl who is a good sport is one who carries on. She is no quitter. She doesn't sit down and wring her hands and cry every time she meets a difficulty. She does not give up when the sledding gets hard. She simply bends to her work and puts her heart and her back in it and struggles on to success. All of the big business and professional women are good sports. So are the wives who hold their husbands. Because they don't give up the first things go wrong.

That is my idea of a good sport. That's the girl for my money.

(Released by The Bell Syndicate, Inc.)

HOME FROM OVERSEAS—Lieut. Phyllis Thirwell, formerly Lieut. Phyllis Lawrence, who has been serving with the C.W.A.C. for a few months, has returned to Canada and arrived home Friday. She is the daughter of Mrs. E. Lawrence and the late Mr. Lawrence, 422 Park street North. Her husband is Lieut. William James Thirwell, with whom she is pictured above.

THE TEA HOUR GOSSIP . . . .

Our column today is going to be made up of recipes and unusual ways of serving vegetables. You can have an all vegetable dinner by serving any one of the following.

Baked Corn and Tomatoes

2 cups cooked corn, 2 cups tomatoes, 1 teaspoon salt, pepper, 1 teaspoon sugar, 1 cup fresh bread crumbs, 3 tablespoons butter. Mix seasonings with the corn and tomatoes and pour all into a greased baking dish. Spread the crumbs over the top, dot them with butter and bake in a moderate oven for one half hour. This is a very satisfactory way of utilizing leftover corn and tomatoes.

Corn Pudding or Deviled Corn

2 tablespoons butter, 2 tablespoons flour, 1½ cups milk, 1 teaspoon salt, ¼ teaspoon mustard, paprika, 2 cups corn pulp, 1 egg, 1 tablespoon Worcestershire sauce, buttered crumbs. Make a sauce of butter, flour, milk and seasonings. Add corn, egg slightly beaten and Worcestershire sauce. Pour into a baking dish, cover with buttered crumbs and bake in a moderate oven (350 degrees or 400 degrees F) for 30 minutes.

Stuffed Onions

6 large onions, ¼ cup chopped ham, or chopped green pepper, ½ cup soft bread crumbs, ½ cup fine dry bread crumbs, ½ cup milk, pepper, ½ teaspoon salt, ½ tablespoon butter. Remove a slice from the top of each onion and parboil the onions until almost tender Drain and remove the centres, leaving six little cups. Chop the onion that was scooped out and refill the onion cups. Place them in a baking dish, cover with dry crumbs, add milk and bake in a quick oven until tender.

Potatoes on the Half-shell

Select medium-sized or large potatoes, scrub and bake. Remove a piece of the skin from the side of each potato to make it boat-shaped or cut large potatoes in half lengthwise. Scoop out the inside, being careful not to break the shell. Mash very thoroughly. It is advisable to put them through the ricer. Add butter, salt and milk and beat well. Pile the mixture lightly back in the shells. Do not smooth down the top. Stand the filled shells in a shallow pan and return to the oven (400 degrees F) and brown lightly on top. Potatoes done this way are lovely served with cold meat or a salad.

Fashions

JUNIOR MISS PATTERN

Flattering and youthful, as smart for the small matron as for the college girl. Pattern 9093 is simply cut with smotoh bias side-waist insets.

Pattern 9093 comes in junior miss sizes: 11, 12, 13, 14, 15, 16, 17, 18, 19 and 20. Size 16, frock, requires 3 yards 35-inch fabric.

Pattern Number ....

Size ....

My Name ....

....

Address ....

I enclosed 20c for postage

NEW Treatment! QUICK Relief!

HAY FEVER

MONEY-BACK GUARANTEE

Take one or two Allergi-tabs and discomfort vanishes! Distressing symptoms disappear! A simple, successful tablet treatment containing Ragweed and other pollens that cause Hay Fever—plus Vitamin C. At your druggist's.

ALLERGI-TABS

Friends Honor Mrs. H. Lancaster

Prior to her marriage today, Mrs. Harold Lancaster, nee Ethel Mills, was entertained on several occasions by her many friends.

Mrs. Gordon Kennedy and Mrs. Alfred Mills were joint hostesses at the former's home, 694 Stewart street, where the bride was honored with a miscellaneous shower. The many beautiful and useful gifts were presented by Master Bobby Kennedy and Jimmy Cullen, in a prettily decorated basket. Following the presentations, refreshments were served by the hostesses.

Miss Iris Forbes and Mrs. Clarence Coons were joint hostesses at the former's home, 530 Roger street, where the bride was honored with a miscellaneous shower. About thirty-five friends were present, and many lovely gifts were received. During the evening a mock wedding was enacted, with Miss Iris Forbes as bride, Miss Edna Beatty as as clergyman. The evening closed with the serving of refreshments.

"The Knitting Club," of which the bride was a member, held a picnic supper in her honor, and presented her with a walnut coffee table.

Isobel A. King Wed At St. Paul's

Baskets of mixed gladioli decorated St. Paul's Presbyterian Church this afternoon for the marriage of Isobel Aulda King and William George Scott. The bride is a daughter of Mrs. King and the late Mr. Samuel King, and the groom is a son of Mr. and Mrs. George C. Scott. The ceremony was performed by Rev. Dr. James D. Smart, and Mr. Martin B. Chenhall was at the organ.

The bride, given in marriage by her brother, Mr. William R. king, worn a floor-length gown of white satin with a fingertip veil, and carried a cascade bouquet of Sweetheart roses and Stephanotis.

Miss Jean Gillespie attended the bride, wearing a floor-length gown of yellow silk marquisette, with matching hat. She carried a cascade of peach and yellow gladioli and blue cornflowers.

LAC. Robert Scott, brother of the groom, was best man.

Following the ceremony, a reception was held at the home of the bride's mother.

TAKEN WITH PITCHFORK

CAPE TOWN — (CP) — Lt. Lt. Archie Turnbull of the South African Sixth Division recently captured an Italian position with a pitchfork. Wounded and without his pistol, he attacked a German machine-gun nest in one of the buildings with a pitchfork until it surrendered.

George St. Church Setting For Lancaster-Mills Vows

George Street United Church was the setting for a pretty wedding this after noon, when Ethel Mary Mills, daughter of Mrs. Mills and the late B. T. Mills, became the bride of Harold Raymond Lancaster, son of Mrs. Lancaster and the late John Lancaster. Rev. George H. Tranter of Toronto, officiated, in a church decorated with gladioli and fern. Mrs. Charles Renaud was at the organ, accompanying Mrs. R. H. Harbison, sister of the bride, when she sang "O Promise Me" during the signing of the register.

Given in marriage by her brother, Mr. A .T. Mills, of Hamilton, the bride was charming in a floor-length gown of white triple sheer, with full flowing skirt gathered to a fitted shirred bodice, with embroidered beaded neckline, finished at the back with tiny self-covered buttons, and long full sleeves, caught to a wide band at the wrist. Her finger-tip veil of white net fell form a halo embroidered in seed pearls, and she carried a bouquet of red roses.

Miss Lillian Mills attended her sister as bridesmaid, in floor-length dusky rose silk jersey, with full skirt gathered to a fitted bodice made with a square neckline, buttoned at the back with self-covered buttons, and full sleeves. She wore a matching hat and shoulder-length veil. Miss Dorothy Mills, niece of the bride, was junior bridesmaid in floor-length powder blue silk jersey, made on similar lines to the bridesmaid's. She wore a matching shoulder-length veil caught with a halo of white gardenias. Each carried a nosegay of pink roses and white gladioli.

Mr. Harry Sidders of Kingston, was best man, and the ushers were Messrs. Jack Murray and Alfred Mills.

At the reception, held following the ceremony at the home of Mr. and Mrs. James Forbes, 530 Rogers street, Mrs. Forbes received the guests in a gown of beige crepe, with a rose flowered hat, and beige accessories. She wore a corsage of gladioli. The groom's mother, also receiving, wore a navy crepe ensemble, with black hat and accessories, and a corsage of deep pink roses.

For travelling, the bride chose a white silk jersey dress with white accessories, and a light green Jigger coat.

THE STARS SAY . . . . .

By GENEVIEVE KEMBLE

For Sunday, August 27

SUNDAY'S horoscope holds indications of disruptive and dangerous circumstances of a sudden an explosive quality. Loss, extravagance and other forms of devastating and separative forces are at work and should be circumvented by well-laid plans and clever strategies.

Those whose birthday it is may have a year of sudden disruptions or reverses, influencing the financial standing, property, security, and romantic entanglements. Shun all extravagancies and speculation, athough there is promise of benefits and personal satisaction in group or party gatherings. Consider plans carefully and work out strategies for safety and enduring gain.

A child born on this day may be at loss of possessions through its impetuous or speculative proclivities. It may take long chances or risks.

For Monday, August 28

MONDAY'S astrological forecast is for a state of mixed influences, with much wrangling, contention, and no harmony in both business and private affairs. with tact and good grace to vanquish such bickering and disagreements there is hope of a satisfactory and productive condition in finances, business and in general plans.

Those whose birthday it is may have a year of conflicting adventures, with disagreements and strife in public, business and domestic affairs. Adherence to rules and codes, with tact and discretion the tide may turn into beneficial channels with an increase in finances, possessions and private matter happily adjusted. Be alert to duplicity and trickery.

60TH FALL TERM

PETERBOROUGH BUSINESS COLLEGE LTD.

Tuesday, Sept. 5th

IT IS IMPORTANT this year that Enrolments BE MADE EARLIER than usual. Our office is Open Daily for consultation PHONE 4861 for appointment Business firms and the Government need capable Stenographers and Accountants. Young people can serve their country by preparing for Office Positions, and when the war is over will likely hold these positions Rather important, is it not?

Ask for full information by letter—or call Day 4861—Night 6431.

J. A. McKONE, Pres.

CHERNEY BROS. NEWS LETTER ON HOME FURNISHING.

The fourth in a series which we hope will be helpful to the Homemakers of this community.

Cherney Bros

August 26th, 1944.

"Buy Furniture, If Renting With View to Future Needs"

DEAR HOMEMAKER—

Many young people of to-day have been brought up in houses furnished for the most part with antiques and reproductions or with victorian furniture.

This reign of antiques and reproductions now perhaps growing to a close has left us so bereft of any living tradition in furniture that we have no present-day national standard or style. The average householder often finds it difficult to recognize what is structurally sound as well as what is aesthetically satisfying to himself. Because of this it is always best to go back several times before making a final selection.

You will be wise if when purchasing pieces of furniture you purchase them with relation to one another and to the room for which they are intended. Certain rooms seem to require certain pieces of furniture. It is difficult to know which piece to buy if one is living in an apartment or rented house intending to invest in a home later. Buy only those pieces which will suit your future home and at the same time be in the right proportion to your present room. Buy always with the finished whole in mind.

Cherney Bros.,
Home Furnishers.

Plazas Beaten At Trenton In First Game

Plazas dropped the first game of their Ontario playoffs with Trenton by a score of 7-5, in Trenton last night.

The local team was leading 4-0 at the end of the third, but the Trenton outfit tied it up at the sixth and went on to win in the last frames. The game was played in a drizzling rain, making the ball difficult to handle.

Big Dave Wilson was giving the pitching assignment for the locals and although he twirled good ball his teammates cashed in with some costly errors.

Trenton sent Ed Joyner from the R.C.A.F. station at Trenton against the locals and he dished them up the fastest pitching they have faced all season. Possessing a barrel of speed and good control he was at his best in the pinches. On several occasions Plazas had men in position to score, but the Trenton ace tightened up and stopped them cold.

The deciding point in the game came when Blewett went after a hit in centre field that hit a stone and rolled into the bay. There were two men on at the time and the fluke hit, instead of being just a single, went for a home run, accounting for three markers and the ball game.

The second game of this series will be played at Riverside Park tonight at 6:00 o'clock, and the Plazas are confident they can turn the tables. Frank Stokoe or Terry Wood will draw the pitching assignment and a large crowd should be on hand for the battle.

LAWN BOWLING

By HERB MARTIN

On behalf of the Peterborough Lawn Bowling Club we wish to publicly thank all those who came out last evening, and by so doing helped towards contributing $130 to the British War Victims Fund. And to those who could not play but sent along their contribution we want to say "Thanks to you."

And to the many merchants who very kindly and generously gave our committee fourteen individual prizes we express out sincere thanks.

There were close to one hundred lawn bowlers (ladies and gentlemen) who came out, not only for the sake of playing in the tournament, but to help that grand body of people who are now losing 17,000 homes every twenty-four hours. It was a noble effort and we feel sure that all the work done by George Gimblett and his committee has borne fruit.

Remember When—

(By The Canadian Press)

Helen Wills Moody defaulted to Helen Jacobs in the final match for the United States women's tennis championship at Forest Hills, N.Y., 11 years ago today. Facing apparent defeat for the first time since 1926, in singles competition, and on the verge of collapse from an ankle injury, she conceded victory with the third set 3-0 against her.

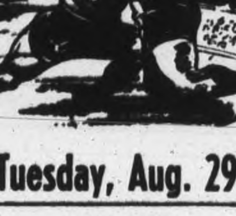

Tuesday, Aug. 29

MAIN BOUT

EARL McCREADY

vs.

DR. LEN HALL

TWO OTHER OUTSTANDING BOUTS

BROCK ARENA

8:45 P.M.

TESTED, PROVEN PRODUCTS!

Save Safely On

Car Parts

- Oil Filters .... 1.60 up
- Clutch Plates .. 1.95 up
- Carburetors .... 8.85 up
- Piston Rings, set 2.95 up
- Shock Absorbers 3.49 up
- Mufflers ...... 2.45 up
- Tail Pipes ..... 1.70 up
- Spark Plugs .... 39c up
- Generators (exchange) 5.35

—SAVE SAFELY AT—

Canadian Tire Corp'n. Associate Store

I. H. KEEFER, Proprietor

342-4 Water St. Phone 6881 (OPPOSITE MARKET)

BASKETBALL CHAMPIONS CANADIAN NAVY—No one yet has contested the basketball championship of sea-going ships of the Royal Canadian Navy in the Atlantic, claimed by H.M.C.S. Canso's team. This team boasting a record of 20 victories and only six losses, has played on both sides of the Atlantic and has beaten H.M.C.S. Prince Henry which claimed the U.K. and Mediterranean title. Shown above is the latest edition of the team. They are, from Left to Right, Front Row: Lieut. W. D. Ebbels, R.C.N.V.R., Saskatoon, Sask.; Lieut. R. B. Alexander, R.C.N.V.R., of Brandon, Man.; Lieut. D. S. Purdy, R.C.N.V.R., Ottawa. Rear Row: AB. R. Gilfillan, Guelph, Ont.; L. Sig. G. Elliott, Toronto, and L.S. A. R. Graham, Port Arthur. Missing from the picture is Lieut. D. G. Finlayson.

Canadian Birds

By G. H. RICHARDSON

From low bushes, preferably in wet places, comes a persistent song — witchity, witchity, wick. A very small bird is seen among the growing leaves, nervously slinking about, yet bubbling over with curiosity at the intruder into its domain. Changing position to peer from different angles, the little mite comes quite

NORTHERN YELLOW-THROAT
WHITE-CROWNED SPARROW

close. A striking black mask on its face, bordered above with white distinguishes it as a yellow-throat, one of the warblers which remains with us to nest.

Among the many kinds of sparrows now coming through, the white-crowned draws particular attention due to its larger size and stronger pattern. The back feathers are deep chestnut-brown with light blue-grey edges, the wings rich chestnut-brown with white bars, and the underparts, face and neck are clear blue-gray. The black and white markings on the head both harmonize and enliven this color scheme, completing the effect.

Song is Plaintive

Rather strangely, for a sparrow so robust in appearance, its song, although fairly loud, has a plaintive

KINGBIRD
BALTIMORE ORIOLE

quality, which shows both in the tone color and the intervals.

In the west, a related form—Gambel's sparrow—is found, which is white between the eye and bill, instead of black.

The Baltimore oriole is a rather remarkable bird. It is one of the camparatively rare cases where a bird of brilliant plumage has a beautiful song. The quality is very mellow and flute-like and as well as this, the bird has a number of different phrases to its song, with varying pitches, qualities and intervals.

It seems that some hundred odd years ago an English lord, Lord Baltimore, was living in the United States. His coat of arms was emblazoned with orange and black and when this bird was first described, its describer thought of it as Lord Baltimore's bird, since it was wearing his colors.

Throughout apple orchards, the delight of orioles, as well as in more open stretches of meadow where rows of trees provide nesting sites and perches, kingbirds make themselves conspicuous. Their dark slate-gray and white pattern would be enough without their actions. But to see these birds of robin size fearlessly attack not only crows, but the largest of hawks as well, which may chance to come too near their nests is a sight which one remembers.

Are Flycatchers

They are flycatchers, and like to sit on exposed dead branches, as do others of their kind, where they have a free view for flying insects. A large hawk happens near. With a loud staccato splutter, a pair will take after it. It turns upon one, but

ROSE-BREASTED GROSBEAK
SCARLET TANAGER

at that moment the other strikes so that feathers fly. No mere show this. To attempt to fight this concerted attack is useless, so the poor hawk puts on all speed to leave this unhealthy neighborhood, leaving the pair to return to their perches, to look cockily around as if to say—"Well, let that be a lesson. Does anybody else want a taste of the same?"

Two very striking birds of the woods are the rose-breasted grosbeak and the scarlet tanager. Both sing a song reminiscent of a robin's. The grosbeak's is lighter and sweeter, however, and the tanager's buzzy and somewhat strident, as Mr. Stuart Thompson once said, "like a robin with a sore throat."

The grosbeak is simply a handsome overgrown large-billed sparrow with black back with white markings, white abdomen and rose-red breast. The tanager, one of our very few representatives of this large tropical American family, is one of the handsomest, with a flaming scarlet body set off by jet black wings and tail.

Major League Leaders

By The Associated Press

NATIONAL LEAGUE

Batting—Walker, Brooklyn .357
Runs—Musial, St. Louis 96
Runs batted in—Nicholson, Chicago 92
Hits—Musial, St. Louis 167
Doubles—Musial, St. Louis 43
Triples—Barrett, Pittsburgh 18
Home runs—Nicholson, Chicago 27
Stolen bases—Barrett, Pittsburg 22
Pitching—Wilks, St. Louis 13-1

AMERICAN LEAGUE

Batting—Doerr, Boston .325
Runs—Doerr, Boston 91
Runs batted in—Stephens, St. Louis 85
Hits—Stirnweiss, New York 152
Doubles—Fox, Boston 32
Triples—Lindell, New York 12
Home runs—Doerr and Johnson, Boston, and Stephens, St. Louis 15
Stolen bases — Stirnweiss, New York 38
Pitching—Hughson, Boston 16-5

HURRICANE SWAN SONG

LONDON — (CP) — The blast of one of the most famous planes Britain ever built, the Hurricane fighter, has come off the production line. New types have made the "Hurry" obsolete.

Aircraft Girls In 2nd Tie With Westclox

For the second time since the play-off series of the Girls' Senior Championship began, Aircraft battled Westcox to a tie Friday evening at Ashburnham Bowl, and the game was called in the eighth inning when the two teams were still fighting to break a 2 to 2 deadlock, installed in the first frame. Westclox, with only one win away from the championship, will meet the Aircrafters at 2.30 this afternoon at the Bowl, in an attempt to polish off the series with the win meaning championship.

Large Crowd

A large crowd witnessed the tilt, including king-size cheering sections for both outfits. The Aircraft supporters, entrenched right beside those howling for Westclox, excitedly opened with a barrage of confetti near the end of the game, and the benches, after it was all over, appeared as if a triple-wedding had taken place.

Both Teams Score Twice

Both teams bobbed up with two runs in the first inning, and from then on, try as they may, neither team could do anything about it.

Westcox' counters began with Aggie Anderson, who was walked, dashing to second on a passed ball. Viola McLean reached second base when her drive into left field was fumbled by Irma Perdue, and Aggie Anderson scored on the same play. Nona Whetung struck out, Marjorie Hawthorne shot one out into left field, and Viola McLean scored when the ball got away from Helen Hunt at third base. Marjorie Hawthorne got around to third base later, but a strike out, a walk and a fly to catcher by the next three batters, offered her no opening to score.

Aircraft also gained two runs in that inning. Marg. Batley was safe when Isobel Bullock missed an easy roller. Audrey Paterson struck out and Norma Strickland walked, stealing second base. Marg. Batley came home when Eleanor Craig sent a hefty ball into left field that bounced away from Barbara Rome. Strickland scored on the play that put out Marg. Selkirk at first base.

No More Runs

That was the scoring for both teams for the evening. Westclox got a runner on third base in the sixth frame, and again in the eighth, but the needed hits didn't show up.

Aircraft's Eleanor Craig shot one of the most powerful blows of the game out into left field in the eighth, but a precision catch of it by Barbara Rome spoiled the chances for a home run, and also runs for Audrey Patterson and Norma Strickland, who were waiting on the bases.

Westclox fielding efforts were probably the high-spot of the game. Veteran centre-fielder Aggie Anderson caught three flies, all of them in deep centre, including a beautiful running catch of Norma Strckland's hefty drive in the fifth inning.

Isobel Bullock, hurling for Westclox, struck out 5, walked 6, but held the opposition to 2 hits. Miss Bullock became wild in some spots, and it definitely was not a "Bullock" game; Norma Strickland, pitching for Aircraft, fanned 8, walked 4, and allowed only 4 hits.

In the fourth inning Annette De Carlo was injured in a dash to second base, but continued in the game as the Aircraft catcher.

Marjorie Hawthorne had three of Westclox' 4 hits, and Verna Patterson's drive into centre field in the eighth was the other.

Irma Perdue and Annette De Carlo smacked Aircraft's two blows.

The teams:

Westclox — Aggie Anderson cf, Viola McLean ss, Nona Whetung 1b, Marjorie Hawthorne 3b, Isobel Bullock p, Beryl Dobbin c, Verna Patterson 2b, Barbara Rome lf, Joyce Withers rf.

Aircraft—Marg. Batley cf, Audrey Patterson 2b, Norma Strickland p, Eleanor Craig 1b, Marg. Selkirk rf, Annette De Carlo c, Helen Hunt 3b, Emma Roberts ss, Irma Perdue lf.

Umpires — Payne at the plate; Barrett on the bases.

Score by Innings—		R	H	E
Westclox	200 000 00—2		4	2
Aircraft	200 000 00—2		2	4

INFANT PRODIGY

Beethoven's first published musical compositions appeared in 1783 when he was 13.

In Return Match

EARL McCREADY

The "Moose" is more than enthused about his return go with Dr. Len Hall next Tuesday night. Hall gave McCready one of the hardest battles of his mat career, and Earl will have to be at his best to down the powerful Texan. The bout will be the main event at the Brock St. Arena. Two other top mat events will round out the card.

Lawyer-Athlete Dies Overseas

TORONTO, Aug. 25 — (CP) — Lt.-Col. Robert W. Armstrong, 34, of Toronto, who went overseas shortly after the outbreak of the war, died of wounds Aug. 20 while serving in Italy, his widow, Mrs. Deborah Armstrong, said here last night.

An outstanding athlete at Royal Military College, Kingston, Ont., where he graduated in 1931, he established several track records which still stand at the military college. He also played on the Dominion championship intermediate hockey and rugby teams.

Lt.-Col. Armstrong was born at North Bay, Ont., and was called to the bar in 1934, joining the legal firm of White, Ruel and Bristol here.

Going overseas in 1939 with the 1st Canadian Division as a Captain in the 1st Field Regiment of the Royal Canadian Heavy Artillery, he went with the Regiment to France in 1940. In 1943 he went to Italy in command of the 17th Field Regiment where he served until he received the wounds that proved fatal.

HERE AND THERE IN SPORTS

By The Canadian Press

Dispatch from Helsinki last night said Ljo Heino, a Finn, had set a world record for 10,000 meters at 29 minutes 35.4 seconds. The listed record for that run is 29:52.6 by Taisto Maki, another Finn.

Pensive, the 1944 Kentucky Derby Preakness champion, running with Miss Keeneland as the Calumet Farms entry, and By Jimminy, the winner of three major Eastern stakes, were rated to-day as front runners in the 34th renewal of the $80,950 American Derby at Washington Park, Chicago. By Jimminy, owned by Alfred P. Parker of New York, and the Pensive-Miss Keeneland duo were quoted at 6-5 in the field of six, one of the smallest ever to run for the rich purse. To the winner will go first money of $62,400 out of the total, and a reinforced claim to horse-of-the-year rating.

The Washington Redskins inaugurated the 1944 pro football season last night at Los Angeles with a 7-3 victory over a smartly coached, well conditioned March Field team representing the Fourth Army Air Force.

One of the great American race horses of th roaring '20s, Display, is dead at the Mareworth Stud near Lexington, Kentucky. Display, foaled in 1923, earned $256,000 before retiring to the stud in 1930 and then became one of the leading thoroughbred sires in the U.S.

Guelph beat Waterloo 11-2 at Waterloo last night to win the intercounty midget bantam baseball championship.

Hamilton Midgets moved into the second round of the O.B.A. playoffs by winning at Kitchener last night, 5-1, with Pete Strabac holding Kitchener to three hits.

At Hamilton the St. Catharines-Merritton Combines tied the Niagara District ball playdowns when they beat Hamilton 8-1. Seventh game of the series will be at Hamilton on Saturday night.

Quaker Team Heading Industrial Loop

Industrial League standing as of August 26.

	Won	Lost	Pct.
Quaker	13	3	.812
Nashua	10	6	.620
Westclox	9	6	.594
Brinton	9	6	.594
Packers	8	7	.528
Drafters	7	7	.500
Aircraft	7	7	.500
Marines	7	8	.462
DeLaval	3	11	.213
Woollens	0	12	.000

Monday

Westclox Vs. Drafters at Memorial Park.
Woollens Vs. De Laval at Bonner.

Tuesday

Packers Vs. Nashua at Brinton.
Quakers Vs. De Laval at Memorial Park.

Wednesday

Marines Vs. Woollens at Memorial Park.
Brinton Vs. Westclox at Brinton.

Thursday

De Laval Vs. Quaker at Memorial Park.
Aircraft Vs. Packers at Brinton.

Friday

Brinton Vs. Drafters at Brinton.

Fights Last Night

By The Associated Press

Worcester, Mass.—Corky Davis, 132, Worcester, outpointed Tony Ferry, 128, Fall River, Mass., (8); Gene Margardia, 150, Fall River, Mass., and Babe Carver, 154, New York, drew (8).

Lon Branch, N.J. — Nat Litfin, 139, New York, outpointed Tommy Mills, 136, Valley Stream, N.Y., (8); Water (Pop-Eye) Woods, 166, New York, knocked out Joe Thomas, 163, New York (1).

The Sports Round-Up

By HUGH FULLERTON, Jr.
Associated Press Staff Writer

NEW YORK, Aug. 26 (AP)—Overseas sports roundup:

European Theatre:

Capt. Taylor Drysdale, former Michigan swimming star, won the 100-yard backstroke in 1:18 and led two victorious army relay teams in a recent swim meet in London.

Just Like Home:

Sgt. Billy Goodrich, who used to write sports in Brooklyn, reports from a Pacific island; "Now I know how it feels to be yelled at: 'Kill the umpire!' A few days ago I worked my first ball game as an umpire. From now on my sympathies will be with the umps. Gosh, such razzing...."

Writing from somewhere in Italy, Getting His Wish:

Lieut. Jerry Karver, former Penn State miler, said he hoped to engage in service track meets soon, such as the big one in Rome he had heard about....Jerry also expressed a desire to "be with" Sweden's Gunder Haegg and Arne Andersson when they visit the United States....At the rate the troops are travelling in France, Jerry may be getting some good cross country workouts and he'll have to pull up to keep from running into Haegg the other side of Germany.

Sports Menu

TODAY, AUGUST 26

Cricket:

R.A.F., Picton, vs. Peterborough-Whitaker Club, Nicholls Oval, this afternoon.

Ladies' League:

Westclox vs. Aircraft, East City Bowl, 2:30 o'clock.

Ontario Playoffs:

Trenton vs. Plazas, Riverside Park, 6:00 o'clock. Second game of O.A.S.A. playoffs.

THE KINGAN HARDWARE CO. Limited

Established 1852

- BAR IRON – Flat, round, squares
- BAND STEEL – Hexagon and octagon solid drill steel. Quarter octagon hollow drill steel.
- CANT HOOKS – Peaveys, pike poles and extra parts.
- CHAINS – True weld BB chains, 3-16", 1-4", 5-16", 3-8"
  Special steel loading chain 9-32"
  Logging chains 14 feet, in 1-4", 5-16", 3-8"
- GRAB and ROUND HOOKS, connecting links
- MANILA ROPE – 3-16" to 1 1-4"
- PULLEY BLOCK – Snatch blocks, different sizes
- SKIDDING TONGS – Load binders, piling hooks
- SAWS – Crosscuts, Shurley - Dietrich - Atkins, Simonds - Canada Saw Co.
- Circular Saws, 6"-8"-10" - different kinds
- Circular Saws – Cordwood, 28"-30"-32"

EVINRUDE

Built to Serve

Ruggedly built Evinrude Outboard Motors, designed for the utmost in endurance and performance, are on active service with our fighting forces. Powering fast assault boats, lightering freighters, driving rubber landing barges loaded with men and equipment, ferrying troops and building bridges.... it takes an Evinrude to meet the requirements of these jobs. Positive starting, manoeuvrability, ease of servicing and ability to operate in shoal and shallow water make Evinrude the ideal power plant.... And these wartime Evinrudes, embodying the maximum in power, speed and stamina, foreshadow your peacetime motors.... foretell the hours of pleasure and relaxation which await you on the water when this war is won.

Until that day comes, assure yourself of the utmost satisfaction from your present motor by sending now for the new, handy, pocket size, fifty-two page booklet "Know Your Outboard Motor", which will be sent to you FREE. Address your request to our plant in Peterboro or to your dealer.

EVINRUDE MOTORS
PETERBORO • CANADA
MILWAUKEE • WISCONSIN

Byron Nelson Moves Into Front Spot

CHICAGO, Aug. 26 — (AP) — The $42,500 All-American golf tournament at Tam O'Shanter took on that old, familiar appearance Friday as Byron Nelson of Toledo, Ohio, moved out front by two strokes at the half-way mark, with Harold (Jug) McSpaden of Philadelphia and Sgt. Vic Ghezzi of Camp Grant, Ill., close behind.

Nelson tacked a 35-35—70 Friday to his opening 68 for a 138 total, six under par, while both McSpaden and Ghezzi came up with cards of 34-35—69, after scoring 71's, yesterday. That gave them totals of 140, four under par and 2 off the pace.

Tied for third place with 141, as a result of a blazing 34-32—66, was Henry Picard of Harrisburg, Pa., playing in his second tournament since 1942. He was out of golf last year, working in a war plant. He was knotted with Felix Serafin, Pittston, Pa., who had 36-34—70 to-Friday.

Bulla's Fall Features

The day's No. 1 feature was not the fine shooting of the leaders however, but the reversal of form displayed by Johnny Bulla airlines pilot from Atlanta, G. Bulla, who paced the pack Thursday with a course record-tying 65, soared to a 79 today 14 strokes off Thursday's performance—probably the most resounding blowup major league golf has witnessed.

The golf-for-gold gang has been chasing Nelson and McSpaden all year, Jug being the season's big money winner and Nelson second, and it looks as if this one will be no different.

Picard and Ghezzi must be considered top-flight threats in the stretch drive ending Sunday, however, for both have beaten Nelson in finals matches for the P.G.A. championships. Either Nelson or McSpaden can set an all-time money-won record by finishing as high as third in the current controversy.

Steady All The Way

Nelson wheeled to the top by playing steady golf all the way. Over the 36-hole route he had 25 pars, seven birdies, three bogies and a lone eagle—just about his usual brand.

Only a stroke behind Picard and Serafin at 142 was George M. Smith of Lake Forest, Ill., dark-horse local pro, while six others, including Veteren Gene Sarazen, two-time United States Open king, were bracketed at 143, a stroke under regulation figures.

Bulla's explosion dropped him into an eight-way tie at 144, even pars, with such stars as Sam Parks, 1935 National Open winner; Al Watrous, the Birmingham, Mich., veteran, and Sam Byrd.

Thus, with 20 players even with par or better at the halfway mark, a stirring stretch drive was in prospect before the victor picks up $13,462 Sunday. Another score of players are only a stroke or two away.

In the amateur and women's divisions of the three-ring circus, the respective leads at the half mark were held by Ken. R. Heilmann, St. Louis, Mo., chemist, with 70-72-142, and Betty Hicks, duration National champion from Long Beach, Calif., a professional, who shot her second straight 78 yesterday, two over par, for a 156 total.

Ed Furgol, Detroit, public links player, was a stroke behind Heilmann, while Dorothy Germain of Philadelphia was four strokes behind Miss Hicks with 160.

Ottawa Man Takes Junior Men's Singles

MONTREAL, Aug. 26 (CP) — Bob Duford of Ottawa yesterday captured the Men's Junior Singles title of the Province of Quebec Lawn Tennis Association, defeating Ronald Raymond of Montreal three sets to one. Raymond captured the first two sets 6-3, but Duford came back and captured three successive sets 6-1, 6-3 and 6-2.

In the boys' singles, Gilbert Jolicoeur of Ottawa won the championship, outing Colin Maass of Montreal 5-7, 6-4 and 6-0. Pat Macken of Montreal won the junior women's singles title defeating Janeth Rutherford of Ottawa in two straight sets, 6-2 and 8-6.

New Rest Home

TORONTO, Aug. 26—(CP)—Eaton Hall, country home of the Eaton family on a 750-acre estate, 25 miles north of here, was officially turned over to Wartime Convalescent Homes, Inc., yesterday as a rest home for the Royal Canadian Navy.

Iceland President

WASHINGTON, Aug. 26— (AP) — Sveinn Bjornsson, the first President of Iceland, arrived in Washington late yesterday and was welcomed at the White House by President Roosevelt and other officials of the United States Government.

TONIGHT
Jim Black
AND HIS RED RIVER RAMBLERS
Old and Modern Dancing
CHEMONG PAVILION

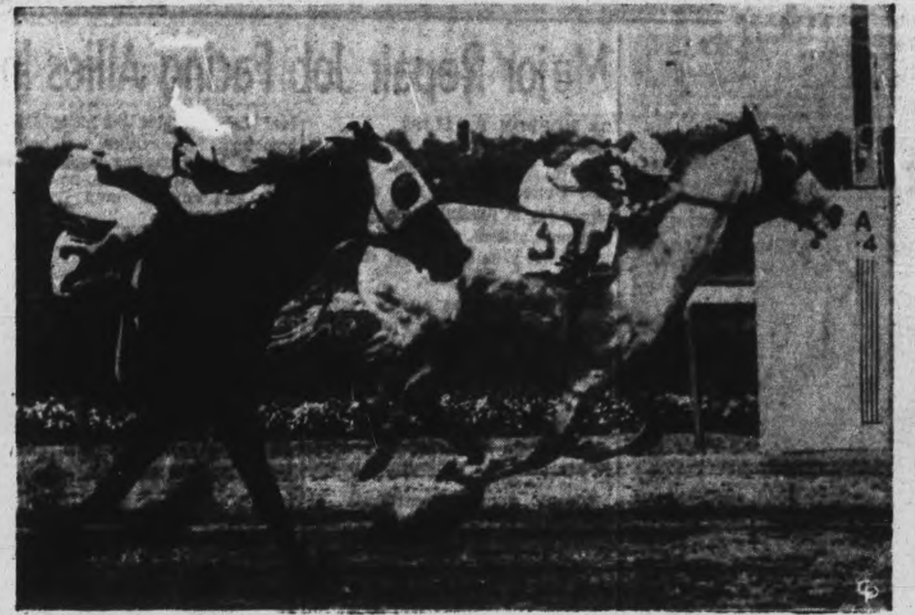

TRIERARCH TAKES FEATURE AT BELMONT TRACK—Pictured is the finish of the 6th and feature race at Belmont Park, N.Y., showing Trierarch taking the contest with Great Rush a rushing second. The winner with Jockey Bobby Permane up paid a very lucrative $20.50 to win.

Canadian Sport Snapshots

By SYD THOMAS
Canadian Press Staff Writer

TORONTO, August 26— (CP).—Apparently it's going to be the West for many Eastern hockey players this winter. Jimmy Ward is Westward-ho-ing to get things going at Portland, Ore., where he expects to have two teams—and he reports he has lined up several Montreal players for the season's chores. The rest he hopes to pick up in the West.

If that International West Coast loop gets rolling some of the athletes Eastward may emigrate that way—the Draft Board and Selective Service always considered, of course.

Bitter bitten, what?

Mike Rodden of the Kingston Whig-Standard wonders how Hamilton Wildcat players will react to Abe Zvonkin as assitant coach. Mike recalls that Abe always was quite a problem child for his coaches and executive officers of the club, and wasn't exactly overly-popular with the other players. The Wildcats now may give Abe a tough ride, Mike figures, because he used to be a bad boy himself.

Idle chater:

Eyeing with Canadian respect reports of the eight bars set up at George May's big Tam o' Shanter golf course, at Chicago, Elmer (Montreal Herald) Ferguson opined enviously the establishment should be called a bar-plant, rather than a par-plant....Rise of the Toronto Maple Leafs to breath-taking stardom in International League circles prompted Andy (Toronto Star) Lytle to attempt an analysis of the underlying reasons. But, says he, it's "as inexplicable as a service sports release from the gang at Ottawa.".....Herb (Winnipeg Tribune) Manning reports the Blue Bomber organization may withdraw completely from senior football this year, now that service athletes can not be used. That would leave the torch-bearing for the High School teams....Baseball fans around Windsor, Ont., are more pepped up over Detroit Tigers' American League chances than at any time since the Bengals nabbed the flag.

Giants Batter Brooklyn; Brownies Lose

By JACK HAND
Associated Press Sports Writer.

Eighteen scoreboard goose eggs stared the St. Louis Browns in the face to-day as the league leaders tackled the surging Detroit Tigers in the second game of a "crooshul" series.

Six of the eight teams in the American League changed places yesterday when New York took over second spot only 4½ games off the pace and Tigers shoved into a third place tie with Boston.

Dizzy Trout handed the Brownies a neat four-hit whitewash job, 1-0, doubling the string of zeros hatched by Washington's Johnny Niggeling on Tuesday night. Dizzy became the first American League hurler to toss four shutouts.

New York tamed Washington, but it took 11 innings to do it, 4-2, as Atley Donald handed Roger Wolff his 10th straight defeat.

Boston's hopes faded in a double setback at Philadelphia, 6-1 and 9-4, with Bobo Newsom lengthening his home scoreless inning streak against Boston to 26 for the first victory and Joe Berry grabbing a relief triumph in the second. Bobby Estalella boosted the A's to fifth place and helped drop the Red Sox from second to a tie for third with five hits in seven tries including his fifth homer with two on.

Kenny Keltner became the 23rd major leaguer to hit a grand slam homer this year when he connected for the second time in Cleveland's 10-2 romp over Chicako's Bill Dietrich.

Mel Ott's Giants hopped back into the National League first division on four successive victories by slaughtering Brooklyn 10-2 behind Bill Voiselle as Chicago was shut out by Cincinnati's Ed Heusser 2-0.

Pittsburg's run of victories was halted at six straight and 17 of 18 games when St. Louis' Fred Schmidt shut out the Pirates 4-0.

Ron Northey's bases-loaded homer gave the Phillies' Dick Barertt a first game 9-7 edge over Jim Tobin of Boston, but Nate Andrews outsteadied Charley Schanz to even the score in the finale, 4-3.

What's On the Air

Stations	Kilocycles
CHEX	1430
CBL	740
CFRB	860
WEAF	660
CJBC	1010
WABC	880

Symbols: D—Drama; M—Musical; R—Religious; S—Songs; T—Talk; V—Variety; N—News

This Program has been given the Peterborough Examiner by stations herein listed. If the presentations as scheduled are not on the air, the fault lies with the stations and not with the Examiner.

Radio Station CHEX Carries the News on the Hour

SATURDAY EVENING

6:00 P.M. CHEX—News; Tunes; CBL—Saturday Serenade-M; WABC—Quincy Howe-T
6:15 P.M. CHEX—Singing Strings; CBL—CBC News; WABC—People's Platform; CJBC—Storyland Theatre
6:30 P.M. CHEX—News; Rhythm R'dup; WEAF—The People's War
6:45 P.M. CHEX—Canada at the Front; CBL—BBC News; CFRB—Sport Views-T; WABC—The World To-day
7:00 P.M. CHEX—News; Sportscasts; CFRB—It's Maritime; CJBC—Melody Mustangs; WEAF—They Call Me Joe-D
7:15 P.M. CHEX—Change in Rhythm-M
7:30 P.M. CHEX—Melodies from England; WEAF—Ellery Queen-D; CBL—Songs at Event'de; CFRB—Mrs. Miniver-D
7:45 P.M. CHEX—Lyrics for To-night
8:00 P.M. CHEX—News; Cugat's Orch; CBL—Ici L'on Chante; CFRB—The People Ask; WABC—Kenny Baker Program
8:30 P.M. CHEX—Erie Tully Barn Dance; WABC—Inner Sanctum-D; CBL—Men at Sea-D; CFRB—Press Photographer; CJBC—Gilb't & Sull'n Festival
9:00 P.M. CHEX—News; Pop. ontest; CBL—Freedom Forum; WABC—Your Hit Parade; WEAF—National Barn Dance
9:30 P.M. CHEX—Keep Them Rolling; CFRB—Holiday Hoedown
10:00 P.M. CHEX—The Little Review-M; WJZ—Guy Lombardo-M; WEAF—Variety Program
10:15 P.M. WABC—Correction Please; CFRB—Paul Firman Orchestra
10:30 P.M. CHEX—Don Turner's Orchestra; WEAF—Grand Ole Opry-V
10.45 P.M. CHEX—America Looks Ahead
11:00 P.M. CHEX—News and Commentary; CFRB—News
11:15 P.M. CHEX—Organettes; Sign Off; CBL—British Tommy; WEAF—John Vandercook-N
11:30 P.M. CBL—Service Centre Dance; CFRB—Dean Hudson Orch.; WEAF—I Sustain the Wings

SUNDAY MORNING

8.30 A.M. WABC—The Jubilaires-S
9:00 A.M. CBL—Piano Music; CFRB—News
9:15 A.M. WEAF—Commando Mary-T; CBL—Serenade in Waltz; CJBC—Coast to Coast on Bus
9:45 A.M. CFRB—New Voices-S; CBL—String Trio
10:00 A.M. CHEX—News; From the Classics; CFRB—Church of the Air; CBL—Neighborly News; WEAF—Highlights of Bible; CJBC—Prelude to Worship
10:15 A.M. CHEX—Heart Songs
10:30 A.M. CHEX—Victor Album-M; CFRB—Wings Over Jordan; CJBC—Southernaires-S; CBL—Ontario Gardener
10:45 A.M. CHEX—Interlude for Piano
11:00 A.M. CHEX—St. Paul's Church; WABC—Blue Jacket Choir-S; WEAF—Rhapsody of Rockies

SUNDAY AFTERNOON

12:00 P.M. CBL—BBC News; WEAF—NBC Concert Orch.; WABC—Salt Lake Choir
12:15 P.M. CBL—Sunday Noon Concert; CHEX—Rosanne Salon
12:30 P.M. CHEX—News; WABC—Transatlantic Call
12:45 P.M. CHEX—Melody Time
1:00 P.M. CHEX—News; Chapel Chimes; WABC—Church of the Air; WEAF—The Dairy Farmer-T
1:30 P.M. CHEX—Elim Tabernacle; CBL—Chamber Music; CFRB—Sunday Hour-M; WEAF—Round Table
1:45 P.M. CHEX—Music by Cugat
2:00 P.M. CHEX—News, Music and Verse; CBL—Washington Comment'y; WEAF—Church in Action-T; WABC—Dangerously Yours
2:30 P.M. CHEX—Wayne King-M; CBL—Religious Period; WEAF—West'house Program; CJBC—Sentimental Swing
3:00 P.M. CHEX—News; Pentecos. Church; CBL—The People Ask; CJBC—Time for Tunes; CFRB—N Y Philharmonic; WEAF—World Parade
3:30 P.M. CHEX—Waltz with Us; WEAF—The Army Hour; CJBC—Shades of Blue-M
4:00 P.M. CHEX—News; Int. Luth'n Hour; CJBC—Four o'Clock Concert; CFRB—N Y Philharmonic
4:30 P.M. CHEX—Interlude for Piano; CFRB—Variety Program; WEAF—Pursuit of Learning; CBL—Church of the Air-R
5:00 P.M. CHEX—News; Hit Parade; CBL—Concert Corner-M; WEAF—NBC Symphony; CJBC—Spice of Life-M; CFRB—Family Hour-V
5:30 P.M. CHEX—Guy Lombardo; CBL—Musical Program
5:45 P.M. CHEX—Smoke Dreams

SUNDAY EVENING

6:00 P.M. CHEX—News; Summer Hour; WEAF—Catholic Hour; CBL—Great Dates in Music; WABC—Silver Theatre; CFRB—Green Hornet-D
6:30 P.M. CBL—Canadian Pattern-T; CFRB—Light Opera Favorites; WABC—America in the Air; WEAF—Golf Tournament
7:00 P.M. CHEX—News; Salvation Army; WEAF—All-Time Hit Parade; CFRB—Report to the Nation
7:30 P.M. CHEX—In the Spotlight; CFRB—Eddie Garr Revue; CJBC—Piano Recital; CBL—In the Spotlight
8:00 P.M. CHEX—News; WABC—Blondie-D; CBL—Gracie Fields & Co.-V; CFRB—Invit. to Learning
8:15 P.M. CHEX—Treasury Star
8:30 P.M. CHEX—Memories Melodies; CBL—Week-end Review; CJBC—Quentin McLean, organ; WABC—Crime Doctor-D; CFRB—Community Sing
9:00 P.M. CHEX—News; Say with Music; CBL—Summer Theatre; CJBC—Leonidas Witherall Adv; CFRB—Radio Digest-D; WEAF—Merry-Go-Round-V
9:15 P.M. CHEX—House of Dreams
9:30 P.M. CHEX—Week-end Review; WABC—James Melton-S; CBL—Familiar Music
9:45 P.M. CHEX—Moments in Melody
10:00 P.M. CHEX—Let Amer Serenade; CBL—National News; WEAF—Hour of Charm; WABC—Take or Leave It-V; WJZ—Listen, the Women
10:15 P.M. CBL—Songs of Empire
10:30 P.M. CHEX—Reminiscing-M; WABC—We the People-V; WEAF—Old Gold Show-V; CFRB—Artists' Trio
11:00 P.M. CHEX—Nat'l News Summary; CBL—Radio Newsreel

MONDAY MORNING

6:00 A.M. CHEX—Early Risers
7:30 A.M. CHEX—News
7:45 A.M. CHEX—Morning Cheer
8:00 A.M. CHEX—News; CJBC—It's About Time-M
8:15 A.M. CHEX—Breakfast Musicale
8:30 A.M. CHEX—Breakfast Musicale; CFRB—Coffee Club; CJBC—Reflections-M
8:45 A.M. CHEX—Morning Devotions; CFRB—Coffee Club; CBL—Music
9:00 A.M. CHEX—News; Exam Contest; CBL—Mirth and Madness-V
9:15 A.M. CHEX—On Parade
9:30 A.M. CHEX—Console Airs
9:45 A.M. CHEX—Voice of Memory
10:00 A.M. CHEX—News; Let's Go to Fair; CBL—Band-Plays On
10:30 A.M. CHEX—Peter McGregor-D; CBL—Art, Everyday Life
10:45 A.M. CHEX—Mastersingers
11:00 A.M. CHEX—News; Pop'lty Contest; CFRB—To-day's Tunes
11:30 A.M. CHEX—Invit to Syncopation; CBL—Soldier's Wife; WEAF—Casablanca-D
11:45 A.M. CHEX—Magic of the Waltz

MONDAY AFTERNOON

12:00 NOON CHEX—News; Home Folks; CBL—BBC News; CFRB—Meditation
12:30 P.M. CHEX—News, Farm News; WABC—Helen Trent-D; CFRB—Life an Be Beautiful-D; CBL—Farm Broadcast
1:00 P.M. CHEX—News; Home Folks; WEAF—U S. Navy Band
1:15 P.M. CBL—Song Matinee; CJBC—Sketches in Melody
1:30 P.M. CHEX—Who's New To-day; CFRB—Tropical Moods; WABC—Bernadine Flynn-T
1:45 P.M. CHEX—Hollywood Premiere
2:00 P.M. CHEX—News; Salon Orch.; WEAF—Guiding Light-D
2:15 P.M. CHEX—A to Z
2:30 P.M. CHEX—The Lady Sings
2:45 P.M. CHEX—Meet the Band
3:00 P.M. CHEX—News; Port Hope Prog; CJBC—Memories for To-morrow
3:30 P.M. CHEX—Vocalist for the Day
3:45 P.M. CHEX—Voice of Memory
4:00 P.M. CHEX—News; Ballroom Time; CJBC—Ethel and Albert
4:30 P.M. CHEX—Popularity Contest
5:00 P.M. CHEX—Robertson Davies-T; WABC—Fun with Dunn-V; CBL—Frontline Family
5:05 P.M. CHEX—Lindsay Salute

Orioles Regain First Place; Toronto Wins

By The Associated Press

The largest crowd in Baltimore's history, 20,642 fans, saw the Orioles regain their perch at the top of the International League heap, by sweeping a doubleheader from the Newark Bears last night, 4-2 and 10-3.

The double win enabled the Orioles to take a half-game lead over the Bears with the final of the crucial four game series to be played today.

Sam Lowry won his 13th game in the opener, despite a four-hit performance by Johnny Maldovan of the Bears. Stan Benjamin and Bob Latshaw hit homers for the Birds. Trailing by one run in the nightcap, the Orioles exploded for eight runs in the sixth, featured by Frank Skaff's 13th home run with two on.

The Toronto Maple Leafs took a firmer grip on fourth place and a play-off berth by defeating the Montreal Royals, 3-2, to put them three full games ahead of the fifth place Jersey City Giants.

The Leafs' winning run came in the ninth after Harry Davis walked and Tony Ordenana tripled to drive the first baseman home.

The Red Wings defeated Buffalo, 10-6. Del Rice hit a two-run homer for the Wings. Glenn Gardner, who won a double header a week ago, came back to win his 11th game of the season.

Chico Rodriguez' fourth hit of the game, a single with the bases full, scored the winning run in the 10th inning to give the Syracuse Chiefs their fourth victory in 17 tries against the Little Giants, 4-3.

Gerald Driscoll Wins Third Race

CHICAGO, Aug. 26. — (AP).—Gerald Driscoll, 19 year old San Diego, Calif., skipper, yesterday won his third race of the international star yacht world's series to forge into an eight-point lead.

It was the fourth day of competition in the five-race meet which closes to-day.

Driscoll, who had entered yesterday's race tied with Robert L. Lippincott of Riverton, N.J., at 52 points, came from behind on the final swing around a 10¼ mile windward-leeward course to win in one hour, 58 minutes ,38 seconds. Lippincott finished ninth to hold second place in the point standings with 63.

B. G. Waddell, Sarnia Bay, Ont., finished yesterday with a time of 2:05:27 and a point total of 27.

Boy Drowns

SMITH FALLS, Aug. 26 —(CP)—Apparently thrown from his outboard-powered motor boat when it stopped suddenly, 18 year old Glen Hagan of Smith Falls was drowned last night in the Rideau canal barely 50 yards from shore.

ADDS TWO TITLES — Ann Curtis, San Francisco's 18-year-old water champ who recently broke four world and two U.S. records, is shown here at the A.A.U. meet in Kansas City, Mo., where she added two more titles by winning the 100 and 1,500 metre free-style events.

BASEBALL

INTERNATIONAL LEAGUE

	Won	Lost	Pct
Baltimore	74	58	.561
Newark	75	60	.556
Buffalo	71	65	.522
Toronto	69	66	.511
Jersy City	67	70	.489
Montreal	63	70	.474
Rochester	61	74	.452
Syracuse	58	75	.436

Friday's Results

Toronto 3, Montreal 2
Rochester 10, Buffalo 6
Baltimore 4-10, Newark 2-3
Syracuse 4, Jersey City 3. Ten innings.

NATIONAL LEAGUE

	Won	Lost	Pct.
St. Louis	89	29	.754
Pittsburgh	69	47	.595
Cincinnati	66	49	.574
New York	54	65	.454
Chicago	51	63	.447
Philadelphia	46	68	.404
Boston	47	71	.398
Brooklyn	45	75	.375

Friday's Results

Cincinnati 2, Chicago 0
Philadelphia 9-3, Boston 7-4
New York 10, Brooklyn 2
St. Louis 4, Pittsburgh 0

AMERICAN LEAGUE

	Won	Lost	Pct.
St. Louis	69	52	.570
New York	63	55	.534
Boston	64	57	.529
Detroit	63	56	.529
Philadelphia	59	65	.476
Cleveland	58	65	.472
Chicago	56	64	.467
Washington	51	69	.425

Friday's Results

Detroit 1, St. Louis 0
Philadelphia 6-9, Boston 1-4
Cleveland 10, Chicago 2
New York 4, Washington 3

AMERICAN ASSOCIATION

Friday's Results

Louisville 5, Milwaukee 1
Columbus 5, Minneapolis 2
St. Paul 2, Toledo 0
Only games scheduled.

MOVIE TIME TABLE

Capitol—"Passage to Marseille," 2.30, 4.40, 6.55, 9.10. Last complete show 8.50.

Centre—"Higher and Higher," 1.30, 4.35, 7.15, 10.00. "Flying Wild," 3.05, 6.10, 8.55.

Regent—"Action In Arabia," 1.30, 4.15, 7.15, 10.15. "Here Comes Elmer," 3.05, 6.05, 9.05.

SPARE THAT OYSTER

In 1766, Rhode Island enacted laws for the preservation of the oyster, to keep coastal beds from being scraped bare.

SOMETHING NEW'S BEEN ADDED—Added attraction at the All-American golf meet at the Tam o' Shanter Golf Club in Chicago is the "walkie talkie," used to give the scores to the public. Catherine Fox, eastern golf star, demonstrates above.

Theatres - Dances - Radio

Winnipeg Drops Senior Rugby

WINNIPEG, Aug. 26—(CP)—A. U. Chipman, vice-president of the Winnipeg Rugby Club, announced today the club, sponsorer of the famed Blue Bombers from 1931 to 1941, would not be actively connected with senior football this season.

He said, however, the club would not forfeit its identity altogether, but that it would continue to foster the game in minor ranks.

Possibility of organizing an inter-services league in Winnipeg with RCAF and Army teams involved are still bright, officials said.

Chipman said the club's decision to withdraw from competition was prompted by recent service rulings preventing service personnel from participating with civilians in organized sport. The club had hoped to sponsor a team or teams including both servicemen and civilians.

"Without the co-operation of the armed services we find it impossible to continue.

He said the club was interested in promoting an East-West school final.

Unknown Wins Trap Shoot

VANDALIA, Ohio, Aug. 26—(AP)—Leslie C. Jepsen of Dwight, Ill., who hasn't opened a gun for almost two years, yesterday won the 45th annual Grand American Handicap trapshoot and perpetuated the axiom that an unknown always wins the "Grand."

Jepsen, 45-year-old electrician, used a borrowed pump gun to break 97 of 100 targets from the 19-yard line and take the most coveted title in trapshooting.

His score was identical to that which won the 1943 championship for Jasper Rogers of Dayton, Ohio. Rogers, going the way of all former Grand American champions, broke only 86 targets Friday in defense of his title. No man has won the Grand twice.

N. C. Reed of Lima, Ohio, took second place in a shoot-off with A. G. Watson of Anderson, Ind. They had tied for the No. 2 spot with 96 out of 100. In a 25-target shoot-off Reed broke 22 to Watson's 18.

The women's championship was won by Mrs. Van Marker of Evanston, Ill., who broke 90 out of 100 from the 17-yard line. That nosed out Mrs. L. H. Gambell of Cincinnati, who broke 89.

Four Hamilton, Ont., marksmen participated in the shoot, but finished out of the money. Their scores:

Harry Kretchman, 92 out of 100; Dr. D. H. Stewart, 82; Norman White, 91; Sam Vance, 87.

Invites Willkie

NEW YORK, Aug. 26—(AP)—The Herald Tribune says that President Roosevelt, who last week told reporters there was nothing to published reports that he had invited Wendell L. Willkie to a conference on foreign policy, has "once again communicated with Mr. Willkie presumably to...renew the invitation."

TONIGHT
THE MELODY MEN
Admission:
Ladies 40c
Gents 60c
Summer Gardens

ROSEMARY LANE
PATRIC KNOWLES EVELYN ANKERS
ALL BY MYSELF
with NEIL HAMILTON GRANT MITCHELL LOUISE BEAVERS Lowell MORGAN Trio and TIP, TAP and TOE
STARTING MONDAY-HIT NO. 2-STARTING MONDAY
SIN TOWN
CONSTANCE BENNETT
BROD CRAWFORD PATRIC KNOWLES
ANNE GWYNNE LEO CARRILLO
ANDY DEVINE WARD BOND
Regent
TO-NIGHT ONLY!
"HERE COMES ELMER"
"Action in Arabia" - Serial

LAST TIMES TO-DAY!
The Frank Sinatra Show
'HIGHER AND HIGHER'
Hit No. 2, 'Flying Wild'
WITH THE EAST SIDE KIDS
Plus! Colored Cartoon
CENTRE
Starts Monday
A Splendid Two-Hit Program
Ginger Rogers In Her Greatest Triumph
"TENDER COMRADE"
An Unforgettable Story With Robert Ryan and Ruth Hussey
And the Second Big Feature
THE RITZ BROS. "Hi Ya Chum"
A Joyous Jamboree of Music and Comedy With Robt. Paige - Jane Frazee
EXTRA! LATEST NEWS EVENTS

YOU SAW THEM IN "THE WOMEN" FIGHTING FOR THE LOVE OF A MAN!
Monday!
NOW SEE THEM IN A NEW ROLE...FIGHTING FOR LOVE OF HUMANITY!
EVERYONE A SWEETHEART! EVERYONE INSPIRED! EVERYONE IN THE PERFORMANCE OF HER CAREER!
MARGARET SULLAVAN · ANN SOTHERN · JOAN BLONDELL
IN
CRY 'HAVOC'
WITH
FAY BAINTER · MARSHA HUNT
ELLA RAINES · FRANCES GIFFORD
DIANA LEWIS · HEATHER ANGEL
DOROTHY MORRIS
ON THE SAME PROGRAM
LEON ERROL ANNE ROONEY
in
"Slightly Terrific"
TO-DAY ONLY! Humphrey Bogart in "PASSAGE TO MARSEILLES"
Capitol

Britain Seeks To Lead In Air Transportation

LONDON, Aug. 26— (CP Reuter) —Britain would not accept a secondary role in Internantional Commercial Aviation, Air Minister Sir Archibald Sinclair said to-day, and declare that British aims in the field of post-war air transport would "commend themselves alike to the scrutiny of our neighbours and the judgment of history."

"Our aims are, first to see that Civilian Air Transport becomes a means of uniting the nations, not plunging them into rivalry, and second to ensure that the air communications of the British Commonwealth and Empire are worthy, and to give the service they need for the prosperity of their peoples," he said.

Sir Archibald spoke at a luncheon to celebrate the 25th anniversary of the first British Commercial Air Service.

The Air Minister said Britain was "first in the field" and meant to keep her place in the first flight of International Air Transport. Other countries were joining Britain in the belief that air transport should not be a matter of power politics and national prestige but of commerce.

The war, he said, had interrupted progress in Civil Aviation, but "we must remember that if we had not put every ounce of our strength into the battle it would not be the fleets of the British Overseas Air Corporation that would be developing the routes from these islands, ut thefleets of the Deutch Liftahnsa."

"I must not raise undue hopes. If we are to retain the quality of our air force without which our power would decline and our gallant men would needlessly lose their lives, we must not relax our efforts to keep our military aircraft up to date," he said.

"But some improvement in the rate of progress on the civil aviation side must now be made. The course of the war should inspire us with confidence in the future of our country in the air, and of civil aviation."

The British Overseas Airways Corporation is entirely engaged on war work, said Sir Archibald, and the experience of its organization "several times as big as our civil transport organisation before the war" would be invaluable in peace.

84 Cases Of Polio Exist In Ontario

TORONTO, Aug. 26 (CP) —Poliomyelitis cases in Ontario now total 84, with three deaths, Dr. J. T. Phair, chief medical officer of the Ontario department of health, said today. He described the situation as normal.

Last year the department reported 96 cases as compared with 3,000 for the epidemic year of 1937.

Dr. Phair said cases in Ontario this year are evenly distributed but that 13 cases are reported in the Dryden area near Kenora.

BIRTHPLACE OF SHORTHAND

England was the birthplace of shorthand.

Marmora News

Weed end guests included L.A.C. Tom Shannon of St. Catharines with his parents, Mr. and Mrs. Dan Shannon.

Miss Peggy Ethier of Belleville with her parents, Mr. and Mrs. Jules Ethier.

Mr. and Mrs. Crawford Ibey of Toronto spent a few days last week with Mr. and Mrs. Daniel Osborne.

Mr. and Mrs. Daniel Osborne spent the week end at Trenton with Mr. and Mrs. Earl Tice and family.

Mrs. James Henderson and small son returned to Ottawa on Sunday after spending three weeks with the former's parents, Mr. and Mrs. J. A. Shannon.

Mr. and Mrs. S. B. Wright returned home on Friday after a month's holiday at Vancouver, B. C.

Michael O'Connor, Junior and James Marett have returned from a week's holiday at Detroit.

GOING FOR A RIDE—Lieut.-Col. P. S. Motinov, assistant military attache, U.S.S.R., in Ottawa, prepares for a rough ride in a Canadian Universal carrier, at the Military Training Centre at Wainwright, Alta., Smiling behind him in the rear seat is Col. John Harrington, U.S. liaison officer, Pacific Command. *(Canadian Army Photo)*

Major Repair Job Facing Allies In France

By HUDSON PHILLIPS
Associated Press Staff Writer

NEW YORK, Aug. 26— (AP) —The United Nations face a major repair job in rehabilitating France's economic system, the foundation of which has crumbled under the heel of German occupation.

Deterioration was steady under German control after France surrendered in June, 1940. The Nazis looted everything in sight. Allied bombings also helped to cripple her war industries.

Raw material scarcities grew progressively worse. A lack of coal, motor fuels, foodstuffs, transportation and communications helped stymie recovery.

United States Department of Commerce records and various foreign reports give this picture of France's unhappy economic state:

Coal production dropped to less than half of normal needs of 6,000,000 tons a month and electric power output was hit by at least 10 per cent reduction.

A serious oil shortage cut motor car and truck circulation to a minimum. Reserves were reported at an end early in 1942.

Lubricants decreased, curtailing railway service—especially passenger travel. Output of textiles was whittled by more than half. Steel production, first affected by the coal shortage, later was hit by Allied bombings. Agriculture was handicapped by dwindling supplies of fertilizers, draft animals, machinery fuels and adverse crop weather. Many farmers and farm workers remained prisoners of war.

Exports and imports decreased to half the amounts of 1938 in only one year of German occupation.

Everybody is asking for Orange KIST and the other popular KIST flavours. They love their appetizing tang and matchless zest. Then too, the way they supply quick energy makes KIST a natural favourite with young and old. For a fast pick-up and real satisfying goodness insist on KIST.

Bottled by
BOORMAN'S BEVERAGES
PUT KIST ON YOUR LIST

T. MARK & SON
General Insurance
360 WATER ST.
Phone 5425

Thrilled By Trip To Normandy

By MARGARET ECKER,
Canadian Press War Correspondent.

FRANCE, Aug. 26 — (CP) — You can eat breakfast in your flat in London while buzz bombs, hum, crumph and rattle the windows and a couple of hours later you can be sitting amidst the peace and beauty of rural Normandy with the fattest cows in the world gazing nearby.

The flight by Dakota Transport plane from London to Normandy is unrolling a panorama of war.

The American paratroop captain saw the first convoy and we did gymnastics on the metal seats along the sides of the plane to see through the tiny windows. Destroyers and corvettes shepherded three neat lines of L. C. I.'s through lanes swept of mines and marked by what looked from the air like white dots on the water.

We were flying low and you could see the splashes of khaki on the ships' decks. It was thrilling but in a way that made a lump in your throat.

Three fighter planes in close formation swooped over us. That was a thrill too, and a reassurance of protection from German fighters that might dart out of the clouds over Normandy.

Cool Reception.

Below the French countryside with its higgledy-piggeldy fields seemed untidy and cluttered after English fields, but a grey towered chateau rose serenely from a sweep of green lawns, with a forest behind it.

We came into an American landing strip in a yellow haze. Jeeps, planes, tents, men on the air strip were covered wtih a layer of dust that made them blend into the landscape.

It couldn't be much harder in peace time to get into France. In the registration tent an American major shouted into a field telephone, and wiped the mixture of dust and sweat from his face. At one point we heard him say "I have a shipment of war correspondents here —what am I to do with them?" In much the same tone of voice he'd have used if he'd found a shipment of Dresden china powder boxes on his hands.

The arrival of a woman war correspondent at 21st army group headquarters threw a British brigadier into more utter confusion than it had the American major, and so it was good after bumping in a jeep over Normandy roads to come to No. 8 Canadian General Hospital, on a meadow ringed with trees.

Here at least a Canadian woman war correspondent was welcome.

Release 2,000 Men In New Zealand

AUCKLAND, N. Z., Aug. 26 — (CP Cable) — A "substantial reduction" in air crew enlistments in New Zealand and "progressive reduction in home establishment" were forecast yesterday by Prime Minister Peter Fraser in announcing no more New Zealand men would be sent to train in Canada.

But, he added, New Zealand would train 1,200 air crew personnel yearly to meet increased responsibility in the Pacific.

Mr. Fraser told the House of Representatives that recent developments made possible and necessary revision in the earlier air training plans in Britain and the Dominions. Moreover, "air casualties, providentially, have been much less than anticipated both before and during the invasion of Europe." Creation and maintenance of a large air reserve in Britain "while still necessary is not the difficult problem it was when air superiority was in the balance."

The Prime Minister said that under the revised program "some 2,000 men will be released in the next few weeks and further releases will occur as the progress of the new plan permits."

Millbrook News

Mrs. W. R. Howard and elder son, John, who have been holidaying at Petrolia, returned home this week.

Mr. and Mrs. G. F. Harrington left Sunday for their cottage, Tait's Beach, Rice Lake. Miss Tracy, of Toronto, accompanied them.

Miss E. L. Hetherington has returned home after holidaying at Irondale, near Kinmount, with her cousins, Rev. C. E. Cragg and Mrs. Cragg, of Toronto, and resumed her duties as organist of St. Andrew's church on Sunday. Homer Oullette presided at the organ during Miss Hetherington's absence.

ZELLER'S
RETAILERS TO THRIFTY CANADIANS

These Simplicity styles featured in Roto Section of Toronto Star Weekly, Montreal Standard, La Press, La Patrie

go back to school...

PATTERNS are so helpful, when making up that dress material for the school one. In stock we have a fine quality Alpine cloth so ideal for the back to school wardrobe. A large assortment of colours include gold, red, navy, brown, turquoise and green. 56" wide. Yard 1.59

Feather Flannel Spun Rayon makes an ideal dress, suit or jumper. In plain shade of turquoise, powder, navy, rose and green. 39" wide. Yard 65c

Soft Finish Cotton Plaid that makes up so well and is perfect for the going back to school miss. 36" wide 35c

Figured Spun Rayon—Feather flannel quality in coin dot and floral patterns. A large assortment of colours suitable for children and adults. 39" wide. Yard 79c

Five quality pique for dress or blouse and many other uses. 36" wide. Yard . 39c

Now that Fall is here you will want some of the fleecy striped flannelette, 36" wide, at, yard 29c

Sewing Accessories
A complete line of sewing accessories including thread, tape, thimbles, rick-rack and braid.

Simplicity Patterns
Are featured at ZELLER'S LIMITED and are available at 15c, 20c and 25c.

TREASURER'S SALE OF LANDS FOR TAXES

COUNTY OF PETERBOROUGH

TO WIT:

BY VIRTUE OF A WARRANT made under the hand of the Warden and Seal of the County of Peterborough and to me directed bearing date the 8th Day of June in the year of our Lord One Thousand Nine Hundred and Forty-four, I am commanded under the authority of the Statutes in that behalf, to levy on the land hereinafter mentioned and described for the arrears of taxes due thereon, with the costs as hereinafter directed by the said Act. Therefore I give notice that unless the said arrears and costs are sooner paid I will proceed to Sell, by Public Auction at the Court House, in the City of Peterborough, on the Third Day of October, 1944, at the hour of Ten o'clock (D.S.T.) in the Forenoon, the said Lands or so much thereof as may be necessary for the Taxes and all lawful charges incurred, in and about such Sales, and the collection of the Taxes.

A List of the Lands for Sale for Arrears of Taxes will be published in The Ontario Gazette on Saturday, July 1st, 1944. Copies of the List of Lands for Sale may be had in my Office.

Part.	Lot	Con.	Acres	Years in Arrears	Tax	Costs	Total	Owner	Remarks
BELMONT									
S½	1	1	100	1941	$12.86	$3.04	$15.90	Arthur Sweet	P
W½	2	1	90	1941	12.86	3.04	15.90	John Leonard	P
....	18	1	200	1940-41	42.29	3.78	46.07	Warden Crippen	P
W½	19	1	100	1941	38.15	3.67	41.82	Aylesworth, Gordon, Stuart & Thompson	P
Cen. Part	15	2	1	1940-41	18.99	3.19	22.18	Jas. L. Young	P
S.E. Part	8	3	49	1941	2.56	2.97	5.53	Arthur Sweet	P
E. Part	31	3	10	1941	.47	2.97	3.44	F. Squires Est.	P
W½	7	4	100	1940-41	27.96	3.42	31.38	Ellen Brunton	P
Part	14	4	½	1941	17.87	3.17	21.04	E. C. Pace	P
N.E. Part	28	5	75	1941	3.82	2.97	6.79	Nellie Hardtle	P
Cen. Part	12	6	1	1941	13.86	3.07	16.93	Horace King	P
N.W. Part	12	6	24	1940-41	29.03	3.45	32.48	Horace King	P
N½ of S½ of E½	24	6	25	1940-41	3.40	2.97	6.37	Jack Savalainen	P
W½	26	6	100	1941	3.34	2.97	6.31	Horace King	P
E½	27	6	100	1941	3.32	2.97	6.29	F. Squires Est.	P
....	3	7	200	1940-41	100.51	5.22	105.73	Alfred Cassan	P
N.E. Part	5	7	45	1940	21.76	3.26	25.02	Carrie McGowan	P
S.E. Part	6	7	10	1940	4.83	2.97	7.80	C. McGowan	P
N.W. ¼	7	7	50	1941	8.97	2.97	11.94	Ronald Clark	P
E½	13	7	100	1940	7.45	2.97	10.42	Chas. Ellis	P
E½	27	7	100	1941	3.34	2.97	6.31	Horace King	P
W½	29	7	100	1941	3.32	2.97	6.29	F. Squires Est.	P
W½	19	8	100	1941	3.33	2.97	6.30	Julia Anderson	P
W½	22	8	100	1941	1.16	2.97	4.13	Ern. Curtis Est.	P
N.E. Part	14	9	2	1941	6.03	2.97	9.00	Chas. Petherick	P
....	31	10	177	1941	8.73	2.97	11.70	Chas. Munroe	P
E½	30	11	100	1940-41	5.43	2.97	8.40	Chas. Munroe	P
Cordova Plan	18	—	¼	1941	7.15	2.97	10.12	Herbert Chard	P
Cordova Plan	19	—	¼	1941	2.38	2.97	5.35	Herbert Chard	P
Cordova Plan	131	—	¼	1941	1.41	2.97	4.38	J P. Dale	P
Cordova Plan	154	—	¼	1941	1.41	2.97	4.38	L. W. Wanamaker	P
McCutcheon's Plan	12	—	¼	1941	.89	2.97	3.86	Fred Squires Est	P
McCutcheon's Plan	13	—	¼	1941	.89	2.97	3.86	Fred Squires Est	P
Blairton Plan, Queen St.	9	—	¼	1940-41	22.93	3.29	26.22	Arthur Cook	P
METHUEN									
Part W½	17	2	10	1941	1.66	2.97	4.63	H. Dafoe (Douglas Pt.)	P
Part W½	17	2	10	1941	3.33	2.97	6.30	H. Dafoe (Katzman Pt.)	P
Part W½	17	2	10	1941	1.66	2.97	4.63	H. Dafoe (Smawley Pt.)	P
Part W½	17	2	10	1941	1.66	2.97	4.63	H. Dafoe (Tuthill Pt.)	P
S½ of S½ of W½	4	3	25	1941	8.33	2.97	11.30	Dr. Don. Dante	P
N½ of S½ of W½	4	3	25	1941	3.34	2.97	6.31	Chas. A. Carroll	P
....	6	3	200	1941	12.08	3.02	15.10	J. R. Birchell	P
W½ of S½	9	3	50	1940-41	8.82	2.97	11.79	Mary Thornton	P
Cabin (only)	12	3	—	1940	2.74	2.97	5.71	Harold Spinks	P
S.W. ¼	11	3	50	1941	.83	2.97	3.80	Peter White	P
W½	29	3	100	1941	5.00	2.97	7.97	C. E. Armstrong	P
N.W. Pt. of W½	4	4	30	1941	3.34	2.97	6.31	H. Dafoe	P
W½	5	4	100	1941	19.93	3.22	23.15	Stuart Dulmage	P
W½	31	4	100	1941	15.68	3.11	18.79	Walter Youmans	P
Part	3	6	20	1941	1.66	2.97	4.63	Rosal'nde Taylor	P
Part	3	6	20	1941	3.34	2.97	6.31	Rosal'nde Taylor	P
E. Part	14	8	25	1941	6.55	2.97	9.52	Fred Hull	P
S.W. Part	14	8	4	1941	3.28	2.97	6.25	Alfred Maurer	P
N. 28 Ac. of E½	15	8	28	1941	1.64	2.97	4.61	Henry Trumeter	P
E½ of W½	15	8	50	1941	3.28	2.97	6.25	E B Schilliers	P
S.E. ¼	17	8	50	1941	3.28	2.97	6.25	Alfred Maurer	P
N.W Part	26	8	6 81/100	1941	3.28	2.97	6.25	H. Robbins Est.	P
Part W½	27	8	17	1941	4.91	2.97	7.88	H Robbins Est.	P
E½	2	9	100	1941	8.57	2.97	11.54	Nelson J Smith	P
N.W. ¼	13	9	50	1941	3.28	2.97	6.25	Harold E Gabb	P
Part W½	27	9	88	1941	24.61	3.34	27.95	H Robbins Est.	P
S.W. Part of W½	27	9	90/100	1941	1.64	2.97	4.61	H Robbins Est	P
Part	28	9	42	1941	4.91	2.97	7.88	H Robbins Est.	P
....	1	10	200	1941	17.17	3.15	20.32	Walter Davis	P
W½	18	10	100	1941	3.28	2.97	6.25	G E Stacey	P
Part of S. Part	26	10	11 95/100	1941	3.28	2.97	6.25	H Robbins Est.	P
Part of S.E. Pt.	27	10	25/100	1941	1.64	2.97	4.61	H Robbins Est	P
Part	27	10	4 28/100	1941	31.18	3.50	34.68	H Robbins Est.	P
....	1	11	128	1941	11.43	3.02	14.45	Archie Miles	P
....	3	11	160	1941	11.45	3.02	14.47	S Davis Est.	P
....	1	12	60	1941	22.90	3.29	26.19	Archie Miles	P
....	2	12	64	1941	11.43	3.02	14.45	Archie Miles	P
....	3	12	60	1941	5.71	2.97	8.68	Wm Armstrong	P
Island No. 7A, Jack's Lake	—	—	32/100	1941	.98	2.97	3.95	Joseph Lean	P
Island No 10, Jack's Lake	—	—	1 41/100	1941	1.64	2.97	4.61	F. L. Harvey	P
Island No 27, Jack's Lake	—	—	1/13 100	1941	1.64	2.97	4.61	N. Lean	P
Island No 36, Jack's Lake	—	—	6 6/100	1941	3.93	2.97	6.90	H Robbins Est. and Mrs M. Kidd	P
Island No 39, Jack's Lake	—	—	6 81/100	1941	4.23	2.97	7.20	H Robbins Est. and F. L. Harvey	P
Island No 42, Jack's Lake	—	—	2 81/100	1941	2.30	2.97	5.27	A. E. Stephens	P
BURLEIGH SOUTH									
Sub Div. Pt. Lot 1, Plan 10	3	3	½	1941-42	33.22	3.55	36.77	J. C. Acton	P
Sub Div Lot 1, Plan 10	—	3	1½	1939&42	51.50	4.01	55.51	Mrs J D. Lawrie	P
Part	3	3	3	1941-42	9.73	2.97	12.70	B A Cashman	P
E Part	3	4	25	1941-42	10.88	2.98	13.86	Emily Barnett	P
....	4	4	142	1941-42	57.65	4.16	61.81	Emily Barnett	P
Part	2	6	⅕	1941-42	19.28	3.20	22.48	P V Gould	P
W Part	11	7	100	1941-42	9.64	2.97	12.61	D Maloney	P
W½	15	10	85	1941	4.72	2.97	7.69	Mrs H Robbins Estate	P
Part	3	11	5	1941	23.64	3.32	26.96	Mrs Burke, Mrs. McKinley	P
BURLEIGH NORTH									
....	8	16	100	1941-42	$9.83	$2.97	$12.80	Mrs. H. Robbins Estate	P
Part	11	16	1	1941	2.57	2.97	5.54	Thos. Bromwick	P
Part	11	16	2	1940	1.20	2.97	4.17	C Newton	P
Island No. 72, (Part) Plan 5	—	—	4	1941-42	28.84	3.44	32.28	E. J. Stewart	P
Island No 72, N E Part, Lot 2, Plan 5	—	—	13	1941	28.36	3.43	31.79	M. Murdoch	P
Downer's Island, Big Cedar Lake	—	—	1	1939-40-41-42	16.23	3.13	19.36	James Newport	P
Smith's Island, Big Cedar Lake	—	—	1	1937-38-39-40-41-42	34.30	3.36	[illegible]	James Smith	P
ANSTRUTHER									
Lot 2, Plan 3	36	1	—	1939-42	$11.20	$3.00	$14.20	Sidney McCauley	P
....	26	14	100	1941	3.01	2.97	[illegible]	Percy Edwards	P
....	36	14	100	1941-42	20.20	3.22	[illegible]	Roland Tucker	P
....	37	14	100	1941-42	12.87	3.09	15.96	Roland Tucker	P
....	38	16	100	1941-42	[illegible]	2.97	10.84	[illegible]	P
CHANDOS									
S½	A	2	98	1941-42	$13.82	$3.07	$16.89	S. McCauley	P
W½	27	2	56	1941-42	15.02	3.11	18.13	Georgina Woods	P
W½ of W½	30	3	25	1941-42	7.45	2.97	10.42	Isaac Beach	P
E½ of E½	30	3	25	1941-42	7.51	2.97	10.48	Edmund Curral	P
Part	8	7	¼	1941	12.01	3.02	15.03	Bernard Burnside	P
....	3	9	97	1941-42	24.27	3.33	27.60	Asa Downer	P
....	4	9	100	1941-42	17.17	3.15	20.32	Asa Downer	P
....	7	13	98	1941-42	22.40	3.28	25.68	Dan O'Brien	P
....	8	13	95	1941-42	29.27	3.45	32.72	John O'Brien	P
....	7	14	98	1941	8.15	2.97	11.12	Dan O'Brien	P
....	8	14	100	1941	8.15	2.97	11.12	Dan O'Brien	P
....	11	15	98	1941-42	18.25	3.18	21.43	John Mahoney	P
....	12	15	100	1941-42	14.44	3.07	17.51	John Mahoney	P
....	27	15	100	1941-42	25.17	3.35	28.52	Thomas Mills	P
....	26	16	95	1941-42	14.39	3.07	17.46	Fred Garrett	P
Little Rock Island Loon Lake	—	—	½	1941-42	2.29	2.97	5.26	C. E. Barker	P
DOURO									
S.W. Part (Bldgs)	8	11	—	1941-42	$6.35	$2.97	$9.32	E. Vinette	
No. 44 S.R.	1	12	—	1941-42	6.35	2.97	9.32	Edwin Bickle	
No. 28	1	12	½	1939-40-41-42	33.59	3.56	37.15	William Godfrey	
DUMMER									
N Part Island No. 7	—	—	½	1941-42	$20.84	$3.24	$24.08	R. M. Colville	
E. Part of W½ Island No. 74	—	—	87/100	1941-42	17.69	3.16	20.85	Chas. A. Starr	
Part	33	7	75	1941-42	7.06	2.97	10.03	Ackerman Est.	
E½	16	8	100	1941-42	22.41	3.28	25.69	Roy Leeper	
....	23	8	200	1941-42	7.06	2.97	10.03	Chas. Busaw Est	
Part	8	10	—	1941	1.06	2.97	4.03	Robert Girvin	
Plan 3 S½ Block 7	—	—	2	1941	1.70	2.97	4.67	Mrs. P F Farwell	
Plan 8	5	—	⅖	1941-42	46.04	3.87	49.91	Dr. J. C. Mackey	
Plan 8	4	—	⅖	1941-42	24.78	3.34	28.12	Dr. J. C. Mackey	
Plan 12	26	—	¼	1941	22.36	3.29	25.66	Karl Tiber	
ENNISMORE									
S½	1	8	57)						
S.W. ¼	2	8	50)	1938-39-41-42	$358.44	$11.68	$370.12	H. Flood	
N½ Bro. F.	4	10	100 ft.)						
Island	4	10	4)	1940-41-42	82.86	4.04	86.90	Amy Dickson	
GALWAY									
....	16	3	100	1941-42	$8.08	$2.97	$11.05	Read Bros.	
W½	17	3	50	1941-42	8.08	2.97	11.05	Read Bros.	
....	19	3	100	1941-42	8.53	2.97	11.50	Mrs. W Graham	
....	20	3	100	1941-42	10.23	2.98	13.21	H. B. Parker	
....	11	4	100	1941-42	10.28	2.98	13.26	C. Read	
....	19	6	100	1941-42	10.28	2.98	13.26	Read Bros.	
....	5	7	100	Old-1941-42-43	62.88	4.29	67.12	Robt. Wright Est.	
....	18	7	100	1941-42	5.12	2.97	8.09	Read Bros.	
....	19	7	100	1941-42	5.12	2.97	8.09	Read Bros.	
....	33	7	100	1941-42	10.24	2.98	13.22	A. A. Caswell	
N½ of N½	34	7	25	1941-42	10.23	2.98	13.21	Joseph Mauk	
....	17	8	100	1941-42	5.12	2.97	8.09	C. F. Read	
....	10	10	100	Old-1940-41-42	107.07	5.40	112.47	Ed. Flaherty	
....	16	11	100	Old-1940-41-42	66.39	4.37	70.76	Ed. Flaherty	
Building only on Pt 34	—	11	—	1941-42	12.30	3.02	15.32	Wolf Lake Hunt Club	
E½	12	13	50	1940	2.41	2.97	5.38	Morton Est.	
N Part	16	13	66	Old-1941-42	39.12	3.96	43.07	Sam Pearson Est	
N. Part	17	13	66	Old-1941-42	36.97	3.64	40.61	Sam Pearson Est.	
....	18	14	100	Old-1941-42	39.59	3.71	43.30	Sam Pearson Est	
....	19	14	100	1941	6.31	2.97	9.28	Laura Armstrong	
....	20	14	100	1941	11.84	3.00	14.84	Laura Armstrong	
....	21	14	100	1941	6.31	2.97	9.28	Laura Armstrong	
....	22	14	100	1941	6.31	2.97	9.28	Laura Armstrong	
....	3	17	100	1941-42	4.99	2.97	7.96	C. P. Doherty	
CAVENDISH									
....	3	15	70	1941	$4.25	$2.97	$7.22	Carew Lum. Co.	
....	5	16	70	1941	4.34	2.97	7.31	Carew Lum. Co	
....	6	16	60	1941	6.01	2.97	8.98	Carew Lum. Co.	
HARVEY									
S½	17	4	100	1941-42	$31.26	$3.50	$34.76	A. J. Schack	
N½	17	4	100	1941-42	34.26	3.57	37.83	Landon Brown	
W½	9	15	103	1940-41-42	19.60	3.21	22.81	Mrs Isarah Hall	
Plan 8. Part	18	17	2	1941-42	47.17	3.89	51.06	Mrs Mary Wrig[illegible]	
Watson Plan, Part	18	17	1/6	1941-42	16.88	3.12	[illegible]	W. E. Lawrence	
S Part Island No. 28, Lovesick Lake	—	—	9	1941-42	57.67	4.16	61.83	Cyril Giroux	
NORTH MONAGHAN									
S½	6	7	100	1941-42	$49.27	[illegible]	$53.20	Matilda Wright	
E½ or E½	7	10	50	1938-39-40-41	151.08	6.49	[illegible]	Wm. Girvon [illegible]	
Pt N.W Part	9	11	10	1941	19.77	3.22	22.99	W. A. Gambel	
N. Part	11	13	1	1938-41-42	75.63	4.61	[illegible]	Gladst. Chapin[illegible]	
		Plan							
W 30 Ft	73	30	¼	1941	2.38	2.97	5.35	Gerald White	
E 18 Ft	19	40	¼	1941	4.93	2.97	7.90	James Murphy	
W. 53 Ft	19	40	¼	1941-42	5.32	2.97	8.29	Mrs S E Deve[illegible]	
....	14&15	41	¼	1941-42	20.00	3.22	23.22	Walter G Cea[illegible]	
....	283	45	¼	1941-42	4.79	2.97	7.76	Margt Hamilt[illegible]	
....	65	48	¼	1941-42	29.67	3.46	33.13	Arthur McLa[illegible]	
....	65	49	¼	1941-42	5.27	2.97	8.24	William Rose	
....	75&76	50	½	1941	4.94	2.97	7.91	Margt Hamilt[illegible]	
....	37&61	53	½	1941	4.94	2.97	7.91	Mrs Mary Dale	
....	46	55	¼	1941	1.81	2.97	4.78	Mrs G Simps[illegible]	
....	22	56	¼	1939-40-41-42	56.63	4.14	60.77	Charles Collin[illegible]	
....	64	59	½	1939&41	21.58	3.76	25.34	Earl [illegible]	
....	33&34	56	⅙	1941-42	9.36	2.97	12.33	David Kier	
Lots 131, 132, 133 and 134	—	97	¼	1941	20.71	3.25	[illegible]	William Morst[illegible]	
OTONABEE									
		Con.							
Part	13	7	—	1941	$8.64	$2.97	$11.61	Percy Francis	
SMITH									
Part	12	7	1	1941	[illegible]	[illegible]	[illegible]	[illegible]	
N½	29	11	100	1941	8.51	2.97	11.48	Richard Spenc[illegible]	
Part	21	13	¼	1941-42	11.47	2.98	14.45	Mrs H Bell [illegible]	
Part	46&47	13	200	1941-42	54.43	4.06	[illegible]	Jas Freeburn, Gerald Tedd[illegible]	
Part (House)	28	18	—	1941	10.20	2.98	13.26	Coleman Gut[illegible]	
Plan 22	10	—	⅕	1940-41-42	37.94	3.62	41.56	F. J. Young	
Plan 22	59	—	⅕	1941	21.17	3.26	24.41	B A Baker	
Plan 22	146	—	¼	1941-42	10.13	2.98	13.11	John Douglas	
Plan 43	149&150	—	1-1/3	1941-42	[illegible]	[illegible]	[illegible]	John Dougla[illegible]	

[illegible] A. [illegible]
Treasurer, County of Peterborough

The Peterborough Examiner

VOL. XC No. 204 — SATURDAY, AUGUST 26, 1944 — PAGE NINE

Main Street Topics

GRADUATED RECENTLY.

Three men from Peterborough and district graduated recently at R.C.A.F. schools in Canada. Sgt. F. J. Cavanaugh, RR. 1 Peterborough, graduated as a navigator at London, Sgt. J. E. Cullen, 694 Stewart street, graduated as an air bomber at London, and Norman Erskine, of Cobourg, graduated as a pilot at Dunnville. The graduation ceremonies took place Friday afternoon.

HE DIDN'T FORGET.

Traffic officer Bud Clarke found out somehow that Sgt. Frank Spencely would return home from Britain on the 5.17 train Friday night. When Spencely arrived, his former buddy Constable Clarke grabbed him as he stepped off the train giving him a warm reception. Clarke enlisted with the Glengarrians and went overseas as a sergeant-instructor later being discharged, and his welcome to the young soldier is just another indication that friendships formed by soldiers have the quality of endurance.

F. Spencely First Soldier Home Wearing British 1st Army Badge

By DON. McGIBBON.

After serving with the British First Army and seeing action in North Africa, Frank A. Spencely, whose wife lives at 374 Downie Street, arrived home on leave on Friday afternoon, and on hand to welcome him at the station were many relatives and friends of the well-known rugby player and athlete. Aldermen Sullivan and Glover were also there to greet the soldier on behalf of the city.

Sgt. Spencely was with a group of officers and men who were attached to the British First Army from Canadian units, to learn battle tactics and strategy. Sgt. Spencely is probably the only Peterborough man to wear the Halberd insignia, popularly known as the Meat Axe badge, signifying service with the British First Army. He was in the front line of some of the fiercest action in Africa and Tunisia, and when his tour of duty with the famed British First Army was over, he returned to England in an instructional capacity.

"Much of the actual fighting in Africa was more of the hit-and-run style while I was there," he said, "and patrols dashing into enemy lines to test for strength occupied a lot of time.

"Of course, we were dive-bombed quite often, and dive-bombing isn't something I'd like to go through every day. The noise is terrific, and the strain on a person's nerves is the hardest thing to take," Sergt. Spencely reported. He said the individual German soldier was a good fighter, and not one to be underestimated.

Beautiful City.

He spent much time in exotic Algiers, which, according to Sergt. Spencely, is much more beautiful than usually pictured. "The buildings, which are up-to-date and modern in every detail, was one of the pleasantest surprises of Algiers," he said, adding that plastic and glass work is also quite modern. Everything in Algiers is color, he said, and red, green, and white houses and buildings make a wonderful picture of contrasts. Also palm trees along the streets add to the city's interest. A trip through the mysterious and infamous Casbah, Algiers' hideout for criminals from all over the world, is an experience of Sergt. Spencely that few men can boast. "But I went through with a regular type of sight-seeing trip, and it all looked quite natural to me. Of course, there were many things in the Casbah we could not see."

He brought back as a souvenir, a German silver ring, he picked up at an Algiers pawn-shop. "The Germans had cleaned all the gold out of the city before they left, so the next best thing was a silver article", he said. While the population is composed of Arabs and French, he asserted the French language is used most, although Arabic customs still hold good. Street bazaars, in which merchants sell their wares in the main throroughfares, and women wearing veils over their faces are every-day sights in Algiers.

"We're not supposed to look at any of the women wearing veils; to them, it's an insult, but they often stop and stare at us." The young sergeant completed his description of Algiers with, "besides palm trees, there's a Yankee soldier on every corner".

Suffered From Cold

To the question, "Was the weather very hot and dry in Africa," he replied, "Hot?" It certainly was not; I was never so cold in my life as in Africa; I wore my great-coat every day, and slept in it too! But the crops were still growing even in the wet, chilly weather, and when I left, the wheat was waist-high. It looked funny, while we were fighting, to see French people working in their fields with the crops, even while fighting was going on around them. The only beer he had in Africa, he said, was that from the newly-formed N.C.O.'s and Warrant Officers' Club, in Algiers, where, although the beer tasted just like sour cider, but it was all they could get, and consequently tasted like champagne.

"Doing a great job," was the way Sgt. Spencely spoke of American theatrical troupes entertaining overseas, and told of speaking to Actresses Martha Raye and Kay Francis while in Africa.

He left Africa to return to the Stormont, Dundas and Glengarry Highlanders,....his regiment,....in England, and there, carried out instructional duties.

The German buzz-bomb is an old acquaintance of Sgt. Spencley, and he brought back some interesting episodes about the Nazi terror weapon.

"Once, one exploded about 50 yards away from me, and although it rocked me a bit, I wasn't hurt. You just run for a shelter when you hear them coming.....and if you don't, the mob that does will carry you there anyway. The blast effect of the robombs is terrific, but no matter how many come over it won't disturb the English very much. They treat it as a morale-buster, but they don't let their morale be shaken by it. They still have their tea at the customary time, but now, they keep one ear cocked or the sound of the missiles. The robot bombs appeared to me like gigantic skyrockets, with a light in the tailend."

Fine Reception

"Well, it's good to be back home," he said. "The reception I got ever since I landed in Canada was excellent, and the first food I had was some good old milk, eggs and fruit. Practically impossible to get overseas, they were delicious. Out on the field, you know, the saying is 'A man's best friend is his can-opener', so I appreciated some milk and eggs more than anything. I had an uneventful trip back."

"While I'm home, I'm just going to take things nice and easy, and get in some fishing too. Like everybody, I'm anxious to get back overseas into action, but I'm also very glad to be home."

"Anything different that you've noticed since you came back?" he was asked. "Nothing, except the cars all drive on the wrong side," he laughed.

LINDSAY BOY WOUNDED.

Mr. and Mrs. William Lywood, 100 St. Peter street, Lindsay, have been notified that their son, Rfmn. Norman Lywood, was wounded in France, August 14. The 21-year-old soldier went overseas in December, 1943.

REPORTED KILLED — Pte. Lawrence Charlton, previously reported missing, has now been reported killed in action. His wife lives at 636 Union street.

W. R. TURNER

Phone 4971 — 195 Simcoe St.

Heating—Plumbing
Sheet Metal Work

CONTRACTING, JOBBING, REPAIRING

"CRANE" PLUMBING FIXTURES

"IRON FIREMAN" STOKERS
"HECLA" FURNACES

Chemong Lake Cottages

BRASS BAND CONCERT

By Omemee Boys' and Girls' 30 Piece Band

at SUNSET VIEW Cottage, first cottage north of Blewett's Mill, Bridgenorth, Sunday, Aug. 27th, 6.30 p.m. Silver collection.

EVERYONE WELCOME

TAMBLYN'S
Open Sunday

FROM 12 NOON TO 7 P.M.

339 George St. — Phone 9901

Two Young Girls Raise $15 Aid To Robot Victims

Young school children never fully realize just how much their acts of today can bring joy in retrospect in the years that lie further ahead, nor how important a part they play in fashinoing their course of the future, when they have to face the sterner realities and responsibilities of life.

Over in Britain thousands upon thousands of children have had to leave their homes for more safer places, and sad to relate, many have fallen victims to the fates that war inflicts because they happened to live in a place which was within the zone of attack from the forces of the enemy, either by air raids, or latterly the flying or latest type of destruction known as the robot bomb.

It stands very much to the credit of the children in this city and district, which also reflects upon their parents as well, that some have been very mindful of the needs of their less fortunate brothers and sisters overseas, this being evidenced by their undertaking to raise money to give them a helping hand, through the local and district funder operating for that purpose.

In this particular account on behalf of, the fund's daily appeal, a considerable portion of the day's receipts goes to the credit of the young folk, two young girls Marie Harris of King Edward School, and Joan Heath who attended the Sacred Heart School combining to play an important part therein, for last Monday and Tuesday they held a sale of canned goods, homemade candy, lemonade, taffy apples, with some pudding powders at the corner of Perry and George streets to raise the nice sum of $15 which is listed in their name today, marking a repeat effort of work done for the same worthy cause.

Then two young boys, Ron Wood and Jock Simpson also got together to take a hand in the same good work, through which they were able to turn in the sum of $6.25, something they also will be able to recall in later life with a great deal of satisfaction.

Bible Class Totals $217

From the very outset of the operations of the fund, the Women's Friendly Bible Class of St. John's Church have done a good work to aid these sufferers through this fund, keeping up a continuous flow of gifts as they were able to either raise or gather the money together, another of these assists being recorded in their name today.

At the close of their regular sessions for the summer recess period, no less than three different donations were successively reported in this column, and now in spite of a stoppage in their regular activities for that period, they have added another $5 to their good record, which now stands at a total of $217 given to this one worthy cause alone. In this manner they carry out the true tenets of the Christian faith in doing good for other people in distress and great need.

It is just two days since the fund cabled the latest gift of £500 and already there is a balance of over $100 on hand in the bank to the credit of the fund towards the next donation.

Previously acknowledged	$79,323.52
Marie Harris and Joan Heath, proceeds of bazaar	15.00
Ron Wood and Jock Simpson	6.25
The Women's Friendly Bible Class, St. John's Church, Tuesday afternoon group	5.00
Total to date	$79,349.77

Pte. L. Charlton Killed Overseas

LAKEFIELD, Aug. 26 (ENS) — Pte. Lawrence Charlton, reported missing early in August, has now been officially reported killed in asction, according to word received by his wife, 636 Union street.

The 28-year-old soldier enlisted in February, 1942, with a Western infantry unit and went overseas in March, 1943. He attended the Lakefield Public and High Schools, and was the son of Mr. and Mrs. William J. Charlton, RR. 4 Peterborough.

Prior to joining the Army, he was employed at the Canadian General Electric Company.

36 Men In Services To Get Cigarettes

The Canadian Legion overseas cigartte bingo on Friday night drew a large crowd, and the following soldiers, seamen and airmen will each receive 300 cigarettes as a result of the draw from the box.

Cpl. Frank E. Britnell, Pte. R. G. Reed, Gnr. Ed. G. Simmons, Sgt. R. D. Pearse, Pte. P. L. Kerr, LAC W. J. Rogers, Pte. Albert H. Ball, Pte. M. Dingman, S-Sgt. R. J. Francis, Sgt. C. J. Brady, Sgt. J. B. McClennan, Gnr. Rlbrt Budd, Pte. K. M. Bullied, Gnr. G. R. Schwier, Pte. G. L. J. Martin, Sgt. C. D. Cutmore, Pte. G. W. Cole, Rfmn. Ken. R. Hoard, Pte. W. J. Quinlan, Pte. D. M. Hill, PO. T. K. Harrison, Cpl. R. Sutherland, Pte. B. D. Flynn, Pte. D. S. Chambers, Cfn. S. G. Moncrief, PO. C. E. Williamson, Sgt. J. Gynane, PO. K. R. Elliott, Lieut. Gordon K. Johnson, L-Sgt. E. Cairns, Pte. W. H. Wood, Pte. W. H. Sheldon, Pte. R. A. Dunn, Sigmn. F. E. Stewart, Pte. Keith Nelson, Rfn. Harold A. Campbell.

AMERICAN WOMAN BAGS MUSKIE—That's 23 pounds of muscular maskinonge Al Lang of Berea, Ohio, is shown holding up for his wife, who caught the fish near Trent River this week, using a jointed pikie minnow as bait. It was a long and arduous battle between Mrs. Lang and Mr. Maskinonge before the latter gave up the struggle. The Langs have been regular visitors to Peterborough in the summer since 1937. (McGillen—Staff Photos.)

Invasion Secret Kept By Lt. Ward For Months Preceding D-Day

A veteran of the great Allied invasion of France, and disappointed at missing the invasion of Southern France, Lieut. Walter G. Ward, R. N., son of Mr. and Mrs. E. V. Ward, 52 Murray street, has returned home and later on he will return to active service.

The 29-year-old lieutenant served aboard the British cruiser Scylla during the invasion of Normandy as a special officer. Shortly before the landing on French soil began, he was appointed to more specialized duties and the cruiser he was on, was the flagship of the Eastern Task Forces and carried the commander.

Invasion Interesting.

"Perhaps the word 'interesting' best describes the invasion as seen through my eyes," he said. "It's hard to remember all the details of the action. The night before the actual landing,.... the night of the crossing, was perhaps the most exciting of all. The Scylla was leading one of the columns of ships, and we were supposed to enter a certain channel that would be clear of mines at a certain time. We didn't quite make it though, and for about 15 minutes, we had just about the most tense time of our lives, while directions and bearings were being found. However, we came out all right in the end, and we didn't hit any mine fields or other trouble at that time."

Lieut. Ward, as a staff officer, knew where the invasion would take place, and an idea of when it would take place, months ahead of time. When asked how it felt to carry such a tremendous secret about for that length of time, he replied, "I guess, because the entire affair was so huge, and important to the world none of us who knew even breathed a word about it, even to those aboard our own ship.

Then, we were so busy during those days, we didn't think very much about it, in one sense," he said.

He said that from reading newspaper accounts of the invasion, he had gained the impression that people thought the landings were "push-overs." "While we did take the Nazis quite by surprise, it wasn't a cinch in any sense of the word; it was a case of the Germans being strong, but we were stronger," he asserted.

Enemy Overwhelmed.

"The organization and planning was so vast, so intricate, and so complete in every detail, that the enemy was simply overwhelmed. I went ashore for a couple of days in France and some of the defences I saw were very complete. The Germans had fortified everything that could be fortified with mines, anti-tank defences, and various other defences," he said.

Lieut. Ward praised the fighting men who went inland after the landings had been effected, stating that "those army boys did not have a picnic."

Lieut. Ward said enemy resistance to the actual crossing from England to Normandy was slight; just a single surface craft that had been surprised by the Allied flotilla, that was sunk immediately. No aircraft attacked the armada. The soldiers who went across the channel in small landing craft must have had a rough trip, he said, and the weather that night was just on the borderline of being bad.

"I wouldn't have missed the invasion for the world," Lieut. Ward stated. In a letter written from the invasion front, published previously in the Examiner, Lieut. Ward gave many interestng details about the action, in what was one of the most most complete eye-witness stories brought back by a Peterborough man.

Sees Buzz-Bombs.

"About buzz-bombs?" echoed the lieutenant, ... "well, I don't like them! I've seen many of them exploding, sometimes all around, and once, in London, I heard one approaching while I was in bed. At first, they sound something like a one-cylinder motorcycle, then, the motor cuts, and you start counting numbers until you hear the explosion. Before the motor stops, the vibration of the robomb shakes the house, and when it explodes, it shakes houses even a half a mile away. That's where I was, about a half mile away, and yet the door in the house was blown open by the explosion. When the doodle-bug came over, I just put a pillow in front of me, and held tight!"

He explained the feeling that comes over one when buzz bombs approach as something along fatalistic lines. It's not that with the

(Continued on Page 10)

"There's No Place Like Home" Peterboro Man Says Of Trip To States

If you are going on a holiday trip across the border, listen to Chill Turner's advice and take along with you something to sleep on, just in case, and also plenty of patience.

"We had wired ahead to the Schrader Hotel in Milwaukee and when we got there, they said to us 'Look, the State Fair is on this week. You've just got in here, eh!' well you'd better take the next train out. And that's what we did. There's no use trying to argue with a situation. So we went on to Chicago, or I don't know where we would have got a bed that night.

"And everywhere you go, there are line-ups, queues, you know, hotels, restaurants railway stations and so on. That's where the patience comes in.

"I was combining a buying and leisure trip, and my wife came with me. One day we went from Toledo to Cleveland. The three largest hotels in that city were packed, so we went back to Toldedo by bus, and there was just one room available to us, and it had five beds in it. Right then it was getting late, and no one else came along so we got that room with more beds than I ever saw in a sleeping room in my life.

"I was mighty glad to get back home after that kind of holiday. We are a lot better off in many ways than our American friends. For instance, I could not get a thing, from people we have been doing business with for years."

Legion Shows Do Much For Soldiers

BY MARGARET ECKER
Canadian Press War Correspondent

FRANCE, Aug. 28 — (CP) — The men who were over here in the last war, the veterans who slugged their way through France once before, know what soldiers think about things and how they like a bit of good clean fun and relaxation when they've a lull from the front line.

That's exactly what the men of the Canadian Legion over here are providing.

Take Fred Ring of Weyburn, Sask., for instance, and there are dozens like him up and down Normandy and Brittany. Fred isn't under fire, not more than an occasional bomber raid, but some of his colleagues are right up under the guns.

Fred, with a couple of assistants organizes the entertainment for No. 8 Canadian General Hospital, patients and staff.

In one big tent you can usually find Gunner Harry Oake of Stewiacke, N.S. or Lawrence Arnold of North Bay, Ont. getting ready for one of the eight moving showings a week, or else one of them is sorting records for the music hours of recordings the Legion puts on.

Books, Cigarettes

You can find something to do any hour of the night or day in the big Legion tent, next door to the movie tent. There are magazines from Canada, books, English newspapers only a day old. There are always free cigarettes and several times a day you get a cup of tea, too.

The boys can send cablegrams home too, from here and flowers That's one of the first things a patient often thinks about when he's able to concentrate on something else besides his wounds.

Saturday night, the Legion puts on a bingo game for the boys with cigarets and chocolates as prizes. And a man in uniform can have his favorite spot for the asking. In the Legion cupboard, there's soft balls and bats, baseballs, boxing gloves, volley balls, rugby balls, darts for those who learned the pub game in Engand, and cards, checkers and chess for those who like to take their recreation sitting down.

23-lb. Muskie Caught Near Hunter St. Bridge

There was an exciting tussle on the Otonabee river just below the Hunter street bridge yesterday when Irven Moldaver and Zimel Levine tangled with a 23 pound maskinonge while casting from a canoe.

The antics of the frisky muskie, coupled with a strong current and the danger of the canoe upsetting made the battle a memorable one but Moldaver won the decision, hauling out one of the nicest muskies seen this year.

This catch tops off one of the best muskie fishing periods in recent years as more big ones have been reported in the last six days from th Kawartha ditsrict than can be recalled for some years.

Moldaver who is having the 23 pounder mounted for future enjoyment and proof of his ability said "For 20 years I have been trying to nab one of these beauties, and now I get one practically in my backyard, and less than a quarter of a mile from the town clock."

War—4 Years Ago

(By The Canadian Press).

ANG. 26, 1940— —In a three-hour raid R. A. F. attacked Government buildings and other targets in Berlin and struck at airdromes in France, Germany and the low countries. Three hundred reported killed in Russian-Romania clashes in northern Moldavia.

AUG. 27, 1940— Prime Minister Churchill informed Gen. De Gaulle economic assistance would be extended by Britain to all French overseas forces loyal to Allies. Canadian cabinet approved regulations governing calling up of single men between 21 and 45.

WOUNDED IN FRANCE — Pte. Lawrence I. Patterson, whose wife, Mrs. Evelyn Patterson, lives at 267 Bethune street, has been wounded in France while fighting with the S.D. and G. Highlanders. He had been driving a truck at the front, before he received his wounds August 14. Pte. Patterson is the son of Mr. and Mrs. J. Patterson, 177 Aylmer street.

BACK FROM INVASION—Lieut. Walter G. Ward, R.N., 52 Murray street, has returned home for a leave, after seeing action on convoy duties, and with the invasion fleet.

J. T. Fitzpatrick Killed In France

HAVELOCK, August 26—(ENS). —Mr. and Mrs. T. Fitzpatrick of Cordova Mines have been officially notified that their son, Spr James Terance Fitzpatrick, Royal Canadian Engineers, has been killed in France on August 13, as the result of a road accident.

Spr. Fitzpatrick enlisted in September, 1942. He trained at Toronto, Orillia and Petawawa, going overseas in March, 1943. He had been in France since early in July. Prior to enlisting he was employed by the Acme Screw and Gear Co., Toronto, entering their employ when the mines at Cordova closed down. A brother, Sgt. T. V. (Vince) Fitzpatrick went overseas in December, 1939, with the First Canadian Division, and is now on active service with the Hastings-Prince Edward Regiment in Italy. Wounded in Sicily in July, 1943, he rejoined his regiment last October.

Casualties

The following soldiers and airmen in Peterborough and district have been reported casualties since Monday:

Killed.

Laton, Gnr. T. L., Mrs. Levi Laton (mother), Havelock.

Poole, Sniper Johnny, Mrs. George Poole (mother), Percy township.

Chalmers, Gnr. J. J., Mrs. J. Chalmers (wife), Lindsay.

Dies of Wounds

Niece, Paratrooper Kenneth, Mrs. T. G. Nice (mother), 561 Douglas avenue.

Missing

Price, Paratrooper Wallace, Russel Price (father) Canadian Army in Italy.

Previously Missing—Now Prisoner of War

Sunday, John, Mrs. Wilfred Sunday (mother), Alderville.

Waller, Albert, Mrs. S. Waller (mother) Roseneath.

Huggins, Tpr. Gordon, Mrs. Dave Huggins (mother), 46 Frank street.

Previously Missing—Now Safe

Blair, C.S.M. William, Mrs. W. Blair (wife), 211 Park street.

Wounded

Schweier, Gnr. G. R., Mrs. P. Schweir, Gnr., G. R., Mrs. P. Kennedy, Cpl. Clifford, Mrs. Charles Kennedy (mother), Havelock.

Clancey, Spr. Steve, Mrs. L. J. Clancey (mother), R.R. 6, Peterborough.

McIntosh, Pte. Joseph, Mrs. J. D. McIntosh, (mother), Ford avenue.

Quirt, Sgt. Reginald, Mrs. J. H. Quirt (mother), 425 Sheridan street.

Bowers, Pte. William, Mrs. Simon Bowers, (mother), Bancroft.

McArthur, tPe. Claide B., Mrs. Alex McArthur (mother), Belmont township.

Kent, Pte. Robert D., Mrs. George Kent (mother), 386 Murray street.

Injured.

Cresswell, L.-Cpl Colin, Mrs. Ursula Cresswell (mother), Linlsay.

Falling Brick Endangers Woman At Bank

Mrs. T. T. Roger, wife of the manager of the Diminion Bank, narrowly escaped being hit by a brick which fell Friday from the top of the wall at the rear of the bank.

The incident briefly shocked Mrs. Roger in her realization of the circumstances of chance which had swayed in her favor as she stood momentarily near the rear entrance of the bank talking to one of her daughters. Some time ago, the council discussed a somewhat similar occurrence on the north side of Simcoe street when some projecting adornment of the wall feel from the store building opposite the office of the Utilities Commission.

It was suggested then that some arrangement should be made for the examination of main street buildings for the purpose of making certain of their safety to the public. Most of them are old buildings, and time gradually deteriorates their original strength and workmanship. It was even suggested that unnecessary projections should be removed. At any rate, no definite action was taken then by the council, although it was generally believed that some person should be appointed to examine the buildings in the down town area for any weaknesses that might be a potential danger to the public.

King Street Favored For New City Hall

"I certainly would like to see the produce market down on King street," said Herb Doig this morning. "I think that is where it ought to be. It looks to me to be the most central spot of all, that is if the city is going to make any changes. I know they won't take place this year, or anything like it, but if they lo my suggestion for a new location would be King street."

The public is reminded hat the market is opening earlier these Saturdays. Many of the stands were all set by 8.30 this morning with an abundance of the season's products, from potatoes to honey. Attendance has been higher all through August than at any other time this year.

ARRIVES IN FRANCE—Lieut. Earle Edworthy, son of CSM. F. L. Edworthy and Mrs. Edworthy, 235 Princess street, has arrived in France, according to a letter received by his family. He went overseas with the S.D. and G. Highlanders and returned to Canada in June of 1943 for his commission. Lieut. Edworthy returned overseas in February of this year.

The PETERBORO METAL COMPANY

Plumbing and Heating Materials

256 Simcoe St. — Tel. 4301

C.C.F. PICNIC

NICHOLLS OVAL

Saturday, Sept. 2, 1944, 3.30 P.M.

Speaker: JOHN MITCHELL

First President C.C.F., Ontario Regional Director United Steel Workers of America

SPORTS AND GAMES FOR THE CHILDREN

Come, bring a friend and have a good time

MOTION PICTURES WILL BE TAKEN

NOTICE

We wish to acquire the rank, name, address and picture, if possible, of all girls who have enlisted in the C.W.A.C. from Peterborough County.

ADDRESS BOX. 281, EXAMINER OFFICE

The Examiner

CLASSIFIED ADVERTISING RATES

Cash with order. 1½c per word per insertion; 30c minimum for first insertion; 45c minimum with box number.

If paid within five days, 2c per word per insertion.

After five days, 2½c per word per insertion.

Refunds must be claimed within thirty days.

The names and addresses of box-holders are confidential and cannot be given under any circumstances.

THE PETERBOROUGH EXAMINER reserves the right to classify edit or reject any classified advertising copy. Read your ad at the first insertion. The Examiner will not be responsible for more than one incorrect insertion. Copy accepted up to 1 p.m. each day for insertion the same day except Saturdays when copy must reach the Examiner before 10 a.m.

Birth Notice	75c
Card of Thanks	75c
Engagement Notice	75c
Marriage Notice	75c
Death Notice	75c
In Memoriam	75c

The above charge is for 50 words—over 50 words 2c per word is charged.

Coming Events — First insertion 20 words or less minimum charge 50c. Subsequent consecutive insertions 40c per insertion. Over 20 words, 2c per extra word per insertion.

TELEPHONE 4641

Births Marriages In Memoriam Cards of Thanks Deaths

BIRTH

HICKSON—Sgt. G. J. and Mrs. Hickson (nee Mary Pagett) wish to announce the birth of their son Joseph Robert at Hotel Dieu Hospital, Kingston, Monday, August 21, 1944.

PALMER—Mr. and Mrs. Carlos Palmer (nee Dorothy Freeman) wish to announce the gift of a daughter at Nicholls Hospital, August 25th. Mother and daughter both doing well.

ENGAGEMENT

Mr. and Mrs. H. C. Harris wish to announce the engagement of their younger daughter, Ruth Elizabeth to Thomas Paton, younger son of Mr. and Mrs. T. P. McMillan. The wedding to take place the middle of September in St. Paul's Presbyterian Chmurch.

Mr. and Mrs. Leonard Keene, wish to announce the engagement of their second daughter Alma Pearl, to Robert J. Peoples, son of the late Mr. and Mrs. James Peoples of Belmont Township. Wedding to take place early in September.

Mr. and Mrs. George Hanbridge wish to announce the engagement of their daughter, Corona Edna, to Kenneth Lavergne, only son of Mr. and Mrs. Gordon Savigny, of Otonabee. The wedding will take place the middle of September.

IN MEMORIAM

ABRAHAM—In loving memory of Mr. Jas. Abraham who passed away August 26, 1936.

Loves greatest gift—Remembrance.
The world may change from year to year
And friends from day to day
But never will the dad we loved
From memory pass away.
—Always remembered by sons and daughters.

GILLESPIE—In loving memory of Clarence Gillespie, who passed away Aug. 26, 1942.

Just when his days seemed brightest
Just when his hopes seemed best,
God called him from amongst us
To His eternal rest.
—Ever lovingly remembered by Mother, Dad, Helen and Marian.

McDOUGAL—In loving memory of Wm. McDougall who passed away August 27, 1942.

His memory is as dear today,
As in the hour he passed away.
—Lovingly remembered by grandchildren Harold, Mary, Patricia and Ann McDougall.

McDOUGALL—In loving memory of a dear husband and father Harold M. (Shrimp) McDougall who passed away August 26, 1943.

His weary hours and days of pain
His troubled nights are past,
And in our aching hearts we know
He has found sweet rest at last.
—Lovingly remembered by his wife and children Harold, Mary, Patricia and Ann.

BUSH—In loving memeory of Marion Bush who passed away August 26, 1943.

When days are dark and friends are few
Dear Marion, how I think of you,
Friends are friends if they are true
I lost my best friend when I lost you.
—Ever remembered by her friends Dot and Clayton.

GILLESPIE—In loving memory of a dear husband and father, Clarence H. Gillespie, who passed away so suddenly two years ago to-day.

"His memory is as dear to-day,
As in the hour he passed away."
—Sadly remembered by his wife and little Vivian.

CARD OF THANKS

Mr. and Mrs. Levi Laton wish to express their appreciation for the many acts of kindness and expressions of sympathy and condolence extended by friends and neighbours during the recent death of their son.

FLORISTS

TURNBULL'S FLOWERS LIMITED
361 George Phone 7583—Nights 3237

POOR IMITATION

The harmless flat-headed adder of the south tries to frighten assailants by puffing out its neck like a cobra.

In Memoriam Verses

A booklet from which In Memoriam verses may be selected is available at the Advertising counter of The Examiner. Telephone Classified Dept. 4641.

FUNERAL DIRECTORS

FUNERAL SERVICE
J. J. DUFFUS
WATER AND CHARLOTTE STS
Telephones, Day and Night:

OFFICE	5757
J J DUFFUS (Residence)	6443
ORVILL J FALLS	5618

TEDFORD FUNERAL HOMES

NORWOOD	Phone 207
LAKEFIELD	Phone 28
HASTINGS	Phone 31

COMING EVENTS

First insertion, 20 words or less minimum charge 50c. Subsequent consecutive insertions 40c per insertion. All over 20 words 2c per extra word per insertion.

DANCE AT RYE'S PAVILION. Saturday. Graydon Sheldon's Orchestra. Modern and Old Time dancing. Admission 35c. Gents 50c. Tune in CHEX 8.30 to 9.00.

BINGO AT THE ORANGE HALL, Saturday, 8.15. 30 games. 5 freeze outs. Large Cash Prize on 13th Game. Substantial Cash prize on 10, 20 and 30th Game. Come and bring your friends.

ROUND AND SQUARE DANCING Chemong Pavilion, Tuesday, Aug. 29. Jim Black's Orchestra. Proceeds Bridgenorth Red Cross.

ANOTHER SUNDAY CRUISE, Sunday, Aug. 27, Steamer Islinda will leave Young's Point at 2 p.m. for a sail among the beautiful islands of Stoney Lake, returning at 6 p.m. Ferguson's Bus Line will leave Peterborough at 1.15 p.m. to reach this steamer.

DANCE TO-NIGHT AT THE Lakefield Pavilion. Good music and large roomy floors. Dancing every Thursday and Saturday nights.

"CLIMAX UPON CLIMAX" TITLE of lecture to be given by Mr. J. S. Eason, Toronto, Publisher and Editor of "Periscope" Magazine in Y.M.C.A. Assembly Hall, Tuesday evening, 8 o'clock, August 29th. All welcome.

ICE CLUB, FIGURE SKATERS and friends. Do not miss main annual meeting Tuesday, September 5th, Y. W. C. A., The Secretary.

RED PATCH CLUB, REGULAR Monthly meeting will be held Monday, August 28th in Canadian Legion Hall at 8 p.m.

THE STEAMER ISLINDA WILL be running a special cruise Sunday, August 27, leaving Young's Point at 2 p.m. arriving back in Young's Point at 6 p.m. Ferguson's Coach leaving Peterborough 1.15 p.m. for Bancroft, will connect with the steamer at Young's Point and at 610 p.m. on return trip from Bancroft.

DOURO SOCIAL, LABOUR DAY September 4, Fowl Supper 4 p.m. Sports 1 p.m. Michael G. Leahy, Route 9, Peterborough, Secretary.

PERSONALS

HARD OF HEARING? DO SOMETHING about it, before it becomes worse. Leonard Ear Oil helpful in many cases by relieving congestion due to catarrhal mucus, $1.00 at your Druggist.

DON'T RISK LOSING YOUR POSITION or social popularity just because your hair is grey and makes you look older "ANGELIQUE GREY HAIR RESTORER" positively restores grey hair to its natural color, $1.00, at Elliott's, McDermid & Jury, Payne's, and Tamblyn's Drug Stores.

"SLENDOR TABLETS" — HARMLESS and effective. Two weeks' supply $1.00, $5.00. At Buchanan's, Finn's and McLeod's Drug Store.

SPIRELLA FOUNDATIONS. 3011.

RAWLEIGH'S PRODUCTS. 380 SIMCOE Telephone 3065.

FULLER BRUSH REPRESENTATIVE Telephone 9778.

FULLER SALESMAN F. DAWE, 451 Water. Telephone 4780.

AVON REPRESENTATIVE. 548 Bethune Street. 3194.

INCLUDE KLEEREX IN YOUR FIRST-Aid Kit — Relieves Sunburn, Poison Ivy, Mosquito Bites, Cuts, Burns, Impetigo. Also heals Eczema, Psoriasis, Erythema, etc, while you work. 50c, $1.00. Medium(and Strong.) Recommended and sold at all Drug Stores.

Custom Tailoring

DOES YOUR COAT OR SUIT NEED Altering? Have it done now Tony Pepe, Greene Building. Dial 4295.

Piano Tuning

WILLIAM POTTER, PIANO TUNING and Repairing (formerly Heintzman) Dial 9462.

PIANO TUNING AND REPAIRING — Fred Walker. Heintzman & Company, Toronto Mail orders to CHEX or Telephone 9496.

3a Hairdressers 3a

DAPOE'S BEAUTY SALON WILL BE Closed from August 14 to 28 for Holidays.

SPECIALS — END PERMANENTS $1.00 up. Oil Permanents $2.50 up. Downer's. Dial 8874.

SPECIAL RE-CONDITIONING PERMAnent, $7.00 Paris Beauty Salon, 184 Hunter Street W., opposite Bell Telephone Co. Telephone 5311.

EXTRA SPECIAL OIL WAVE, $6.50 FOR $5.00 Rosanne Beauty Salon, Kresge Building. Dial 8837.

MARY MARINO ADVISES ONE OF her better Cream Waves for that hard to curl, and dry hair. Dial 8663.

FOR SALE

4 Miscellaneous 4

FOUR CEDAR POSTS 7', 6 SCANTlings 2 x 4 x 8, 40 Pickets, 1 Wood Axe, 1 Mattress 4 x 6 (new), 2 Large Oil Paintings. 564 Sherbrooke Street.

WARTIME PIANO. 277 ARMOUR Road. Telephone 4212.

SMALL SIZE QUEBEC HEATER AND One Set of Boxing Gloves, in good condition. Apply 268 Wolfe Street.

NAVY PRAM, GOOD CONDITION Telephone 8190.

MODERN, MAHOGANY FINISHED Dinette, like new. Telephone 8390.

FOR SALE

4 Miscellaneous 4

INFANT'S VERANDAH GATE AND CAR Chair, One End Table, Fireplace, Screen Table. Telephone 5867. 634 George.

NAVY STROLLER, GOOD CONDITION. Grey Tweed Coat, fur collar, size 38. Telephone 9211.

HOUSEHOLD DISHES AND COOKING Utensils, Hooked Rugs. 814 Water.

LIGHT PUNT, WITH OARS. 508 ELM.

DAY-BED, GOOD CONDITION. WICKer Settee. 566 Douglas.

PHILCO TABLE MODEL RADIO. 9 Bruce, or Telephone 9928.

WHITE BONE STROLLER, GOOD condition. 7929.

JEWEL COOK STOVE, COAL AND Wood Grates, with Enamel trim. 292 Brock.

ENGLISH PEDIGREE PRAM, IN EXcellent condition. 323 Sherbrooke, near Rubidge.

WORMS, MINNOWS 172 ADELINE.

PLUMBING AND HEATING MATERials. Installations and Repairs. J. J. Carter, 177 Antrim. Dial 8242.

FOR SALE—DELCO LIGHTING PLANT 32 Volts, 1,500 Watts, and Batteries, 1 H.P. Motor and Control Box; ¼ Motor, all like new. George W. Oitment, Norwood, Ontario.

THE JUICE MASTER
THE ANSWER TO YOUR JUICING PROBLEMS

—This Machine will make easily and efficiently Two Quarts or more of Juice in five minutes, so is suitable for home and commercial use.

—The Juice of Fruit and Vegetables quickly builds up the body and raises the resistance to disease.

—Ask for a Demonstration To-day.

F. H JOHNSTON
Corner George and McDonnel
TELEPHONE 4697

SEWING MACHINE, IN GOOD CONdition. Dial 6315.

HOOVER CLEANER, RUGS ONLY, $25. Telephone 7187.

TOMATOES, $1.00 BUSHEL DELIVERed. Telephone 4091 or 5092.

MAN'S BICYCLE, 5-LIGHT DROP FIXture. 461 Albert.

ELECTRIC RANGETTE, PRACTICALLY new, splendid condition. Telephone 6452, or call 17 Bethune.

BABY WALKER AND BOY'S SCOOTER in A1 condition. Dial 8637.

PRAM AND PUSHCART, 262 Dalhousie.

HALL TREE, FERNERY, TABLE LAMP. Coal and Gas Range, Tea Kettle, Bread Box, Tubs. 8882.

CHILD'S KIDDY-CAR AND WALKER. 588 Park.

BED AND SPRING, TELEPJHONE 8192.

NAVY BUUE PRAM, EXCELLENT condition. Telephone 9241.

CREAM ENAMEL RANGE, NEARLY new, with Water Front. 89 Gladstone Avenue.

LADY'S BROWN TWEED COAT, WOLF colar, size 16, almost new, small for owner. 118 Lansdowne.

10 x 12 TURNER TENT. UNDERWOOD Typewriter. Telephone 6908.

MOTOR BICYCLE. TELEPHONE 8066

GIRL'S BICYCLE, 270 DUBLIN.

USED BRICK AND LUMBER, IN THE Mill Building known as 165 Dublin Street. Apply to A. Jenkinson, Executrix, 719 Bethune Street.

BLUE PRAM, GOOD SPRINGS, LESS than year old. 7865.

CIRCULATING HEATER, GOOD CONdition. Dial 5963.

SMALL COOK STOVE, GOOD CONDItion. Telephone 7929.

BLUE BABY STROLLER. 779 NEW Romaine.

5 Dogs, Cats, Birds, Etc. 5

COCKER SPANIEL PUPPIES. HEDGley Kennels, 4906.

DOGS BOARDED. HEDGLEY KENnels Port Hope Highway. Telephone 4906

REGISTERED COCKER SPANIEL PUPpies, Males and Females, Black and Black and White. Bob Kingdon, 150 Albertus Street.

6 Fuel 6

MIXED SOFTWOOD, SLABS, ALSO Mixed Hardwood, Albion Wood Yard, Dial 5204—7939.

7 Livestock and Poultry 7

BAY HORSE, IN EXCHANGE FOR Saddle Horse; 20 Leghorn Hens. 115 Hilliard.

NINE PIGS FOR SALE, 6 WEEKS OLD. M. E. Barber, 40 Howden Avenue.

2½-YEAR-OLD RED AND WHITE Heifer, Week-old Heifer Calf at side. Telephone 5027.

BLACK HORSE, 5 YEARS, 1,450 LBS. John O'Brien, Indian River.

TWO DURHAM HEIFERS, FRESHEN September 1. John Kingsley, Norwood.

100 BARRED ROCK PULLETS, 5½ months old, laying between 25% and 30%. 11 ring 2, Douro.

NINE PIGS, SIX WEEKS OLD. George Hanbidge, Telephone 6074.

WANTED, HOLSTEIN HEIFER, DUE to freshen soon. Dial 8026.

PAIR PERCHERON HORSES, 4 AND 6, wel broken. 5056.

EIGHT-ROOMED HOUSE, HARDWOOD garage. Make good Duplex. Immediate possession. 3077.

ON HIGHWAY 28, FEW MILES FROM Peterborough, 4 Acres Land, 7-Roomed House, all modern conveniences, spring water, also soft water; large henhouse, stable, garage, wood shed; close to School, Community Hall, Store, railroad station; bus service 6 times daily; mail delivery, Telephone 8086.

IMMEDIATE POSSESSION—7-ROOMED Brick House, modern, fireplace, central; large grounds; ideal home. Dial 9106.

7x Farmers' Needs and Supplies 7x

ALL KINDS OF TRACTOR WORK done, 2 Tractors. C. E. Deck, Telephone 6565.

CASE TRACTOR, MODEL L, 27.45 Horse-power, good condition. Alvin Pogue, Reaboro.

MASSEY-HARRIS THREE-FURROW Tractor Plow. Dial 6011.

WANTED, CORN BINDER. JOE SULlivan, 35 ring 24, Keene.

8 Real Estate 8

WANTED TO BUY, LARGE FARM, near Highway. Write Box 191, Examiner.

LOT ON AUBURN STREET, 400-FOOT Frontage. Apply 280 Hunter, Upper Apartment.

FOR SALE

8 Real Estate 8

SALE OR EXCHANGE — 10-ROOM House, central, Sub-let nicely, gas, 3 Rooms, 3-piece plumbing, garden—for Country Property with or without Buildings. Write Box 241, Examiner.

$4,000—Central, Brick, 8 Rooms, Oct. 1.
$5,000—New Mod. Bungalow, Sept. 1st.
$2,000—Brick Bung., 6 Rooms, April 30.
$8,000—Beautiful Residence, Homewood
$3,500—Brick, 3 Extra Lots, Lansdowne
$4,300—Modern Brick, George South.
$ 200—Takes 200' Frontage, Cambridge
$3,000—Full plumbing, furnace, Frame.
$6,000—150 Acres, wheat 55 bus. to acre good buildings. November 1st.

H. J. McCANNAN
Real Estate and Insurance
JACK SINCLAIR, Salesman
140 Simcoe St. Telephone 4246

SEVEN-ROOMED BRICK HOUSE, ALL conveniences, easily heated. Apply 80 Hope Street N., Port Hope.

Cameron, 4 rns, 3 Lots	$1,800
South, 6 Rms, Brick, no sewer	$2,600
South, 4 Rms, Bungalow	$3,200
Central, 7 Rms, Brick, modern	$3,300
East, 7 Rms, Brick, modern	$4,000
North, 5 Rms, modern, new	$5,000
West, 10 Rms, make Duplex	$8,000

Several Homes, with Vacant Possession
J. A. GIBBS, 141 Hunter St. 3843.

SIX-ROOMED FRAME HOUSE, ON Lake Street, $2,600. Apply 182 Lake.

SOLID BRICK DOUBLE HOUSE AND Corner Lot, Queen Street, Norwood, to Close Estate. Apply Miss Ruth Harper, Box 71, Norwood, Ontario. Telephone 9490 Evenings only.

Large Brick House, Vacant Now, on Gilmour Street, extra lot, steam heating. Make good Duplex. A good buy $6,000
6-Room House, central, with plumbing Terms $2,800
6-Room House, oak floors down, furnace, electric light, ¼-Acre Lot, edge of Bailieboro. Vacant now $1,000
Number Good Farms, all districts. Good buys. See us—
P. E. RUTHERFORD
146 Hunter Street. 3602

FOR SALE, NEW BUNGALOW, FIVE Rooms, full plumbing, furnace. Apply 89 Dufferin Street.

CHOICE LOT, 40 x 100, LEVEL, READY to build on. Telephone 4415, after 6.

Brick, 7 Rooms, Modern, Fireplace, garage. Possession September 1 $4,200
Brick, 7 Rooms, 3-piece bath. Vacant. Easy terms $3,700
100 Acres Brick House, barn, cement stabling, to Close Estate $3,600
M. STOREY
374½ George St. Telephone 6573

Cottages for Sale or Rent

COTTAGE FOR RENT, ON CHEMONG Lake. Available now. Dial 8436-3830.

FURNISHED COTTAGE, ON LAKE Katchewanooka. Telephone 9050.

Summer Resorts

RESERVATION NOW AVAILABLE AT Homelike Inn, Cobourg, Ont. Telephone 871.

9 Business Opportunities 9

CHOPPING MILL AND FED BUSINESS at Westwood. Has General Motors Diesel Engine in first-class shape, and 1939 Chevrolet 1½-Ton Truck. Apply H. J. Dowsett, Westwood.

10 Used Cars 10

1935 REO COUPE, SERIAL NO. 4835755, 5 good tires, heater, excellent condition inside and out. R. H. Argue, R. R. 1, Fraserville. $500.00.

1929 MODEL A FORD COUPE, SERIAL CO12580, 5 good tires, manifold heater, motor A1 condition, $115.00. Arnold Boyle, 332 Reid.

1930 MODEL A FORD ROADSTER, SErial CA7040, motor recently overhauled, 6 tires, $175. Apply Lancaster's Garage, 173 Brock Street.

1931 CHEVROLET COACH, SERIAL 561488, 5 good tires, heater, defroster, trailer bar, $250.00. Thursday after 7 p.m., Saturday after 1 p.m.—302 Boswell Avenue.

1937 PACKARD COUPE 120, SERIAL 109-102, $725.00; heater, spare tire and tube, good condition. Telephone Sgt. W. L. Milligan, Training Centre.

10a Used Trucks 10a

2½-TON MAPLE LEAF, COMPLETELY overhauled, Chassis and Cab. Serial 91663-O-2817, $735. 270 Charlotte.

TO RENT

11 Miscellaneous 11

GARAGE. 490 GILMOUR.

11x Apartments to Rent 11x

HEATED APARTMENT, FURNISHED, adults; garage. 709 Water.

12 Rooms 12

LIGHT HOUSEKEEPING ROOM, SUITable for Two. Dial 8837.

STUDENTS, FURNISHED ROOM, Board or Cooking facilities, central. 582 Aylmer.

ROOMS OR OVERNIGHT ACCOMMOdation. Telephone 4685. 351 Charlotte.

WANTED

13 Rooms Wanted 13

NORMAL STUDENT (FEMALE) WANTS Room and Board in return for parttime service. Write Box 251, Examiner.

ONE OR TWO UNFURNISHED, HEATed Rooms, with Board. Write Box 255, Examiner.

13a Apartments Wanted 13a

FURNISHED OR UNFURNISHED Apartment, 3 or 4 Rooms, Young Couple. 8502.

YOUNG COUPLE, TEMPERATE, WISH Three or Four Roomed Furnished or Unfurnished Apartment, October 15. Write Box 215, Examiner.

TWO OR THREE ROOMED APARTment, heated, Furnished, for 2 Business Girls. Write Box 254, Examiner.

SMALL APARTMENT OR 2 OR 3 UNfurnished Rooms; 1 child two years old. Telephone 8965.

MIDDLE-AGED LADY (TEACHER) wishes Three or Four Roomed Apartment, vicinity of Collegiate. Early possession; particulars. Write Box 252, Examiner.

13b Houses Wanted 13b

WANTED, HOUSE OR APARTMENT, with 2 or more Bedrooms. Will pay $45. Telephone 5181.

LARGE LOWER APARTMENT OR House, by October 1. Write Box 243, Examiner.

TO RENT OR BUY, HOUSE OR Apartment, by October 1. Telephone 9394.

BY AN EX-SOLDIER AND FAMILY, by October 1, Peterborough or vicinity. Write Box 256, Examiner.

TO RENT OR BUY, SMALL ACREAGE, on or near Highway; House with Hydro and water. Write Box 261, Examiner.

WANTED

13b Houses Wanted 13b

HOUSE OR APARTMENT, WITH AT least Two Bedrooms. Will pay as high as $45.00 month. Telephone 5181.

15 Miscellaneous 15

RABBIT HOUND, EITHER SEX. WRITE Box 242, Examiner. Dial 7897.

RANGE OIL BURNER AND PARTS, any make. Telephone 5886.

IRON, RAGS, FEATHERS, PAPER Petersiel, Bethune and Hunter Telephone 9403.

POULTRY AND FEATHER TICKS PAY Highest Prices. M. Glahman Dial 8298.

STOVES, FURNITURE. HUDSON Telephone 65, Lakefield.

LIVE POULTRY WANTED — MARKET Prices. A. Lantin Telephone 6297.

LIVE POULTRY — PAY HIGHEST Prices. Florence 6823 580 Homewood.

STOVES AND FURNITURE WANTED Telephone 4115—Nights 6294.

GOOD ALFALFA HAY TELEPHONE 4065.

HIGHEST PRICES PAID FOR RAGS, Paper, Iron and Metals. J. Burfield Dial 8268.

LIVE POULTRY—MARKET PRICE M Kats 6906 192 Aylmer.

WANTED TO BUY, PUPS, ANY KIND. Write Box 257, Examiner.

BOY'S LEATHER WINDBREAKER, 8 to 10 years. Dial 3486.

PUMP JACK, DOUBLE GEAR. 5064.

17 Help Wanted, Male or Female 17

Stenographers and Typists
Stenos, Typists, Postal Clerks for Government war work. You can train at home. Free information. M.C.C. Civil Service School, Ltd., Toronto 10.

18 Help Wanted, Female 18

FOR PART TIME WORK, 3 HOURS Daily aproximately; good pay. Circulation Department, Examiner. Telephone 4641.

MAID FOR GENERAL HOUSEWORK Telephone 6214.

EXPERIENCED HAIRDRESSER, FULL or Part Time. Apply Selective Service. O-345.

HIGH SCHOOL GIRL FOR EVENINGS. 2 little Girls, no trouble. Telephone 7556 or 7573.

WANTED, GIRL TO DO GENERAL Housework ofr family of four; will pay highest wages. Write Box 262, Examiner.

19 Help Wanted, Male 19

JOBBER TO CUT AND SKID ABOUT Four Hundred Thousand Feet, mostly Hardwood, in Cavan Township. Telephone Ernest Lamb, Millbrook, 206 ring 2, or apply Ontario Sawmill Co., Ltd., Millbrook.

BOY OR GIRL, WITH WHEEL, FOR Paper Route. 7427.

MAN WANTED, AGE 65, ACTIVE AND reliable, to assist in General Store, in Vilalge 20 miles from Peterborough. Write Box 263, Examiner.

BRICKLAYER TO REBUILD CHIMNEY after hours, West-end House; must be done before Winter. Quote price. Telephone 5253.

19x Agents Wanted 19x

GAS SAVER, PATENTED, PROVEN, Guaranteed. Fits all Motors. If you have other full time employment, write for proof, agency proposition. Victory Manfg. Company, Cornwall, Ontario.

21 Boarders Wanted 21

GENTLEMEN BOARDERS. TELEPHONE 6630.

FURNISHED BEDROOM, HEATED, FOR 2 Gentlemen, close to C.G.E.; good Board. Apply 183 Stewart, Telephone 5651.

MARRIED COUPLE OR 2 GIRLS, TO Share Room. 9173.

WHO CAN DO IT

22b Painters, Decorators 22b

EFFICIENT, SMART STYLING for
HOME DECORATION
Interior and Exterior
"Elastica Quality Goods"
HAROLD COLEMAN
Telephone 9922 336 George Street

COLEMAN BROS — "THE HOME OF Decorating." Established 1906. Telephone 4485. North of Brock Street.

INTERIOR AND EXTERIOR PAINTing. Sprayed Painting. For Estimate, Dial 5963.

JACK FOWLEY, PAINTING AND DEcorating. Estimates Free. Telephone 6760.

PAPERHANGING AND PAINTING — Reasonable Prices. Telephone 4514—Hudson.

22f Miscellaneous 22f

DUSTLESS FLOOR SANDING. William Higgins. Dial 8887.

WINDOWS WASHED AND LAWNS Mowed. 634 Union.

SEWING MACHINES REPAIRED Stuart, Dial 5287. 584 Division.

SHELVING. APPLY AT BORLAND'S Drug Store, Ashburnham, or Telephone 8342.

Carting

CARTAGE AND MOVING. CALL 6668

25 Nursing 25

REGISTERED NURSE AVAILABLE Telephone 9436

25x Dressmaking, Sewing 25x

DRESSMAKING, TAILORING, ALTERations. Telephone 4936 598 Harvey

Marmora News

Miss Arlene and Master Bobby Aunger are spending this week in Montreal visiting their aunt, Miss Lillian Aunger.

Mr. and Mrs. Clarence Davern of Peterborough are spending the week with Mr. and Mrs. Don Marett.

Mr. and Mrs. Wesley Hamilton and daughter Janet have returned from holidays spent in Western Ontario.

Henry Fluke recently underwent an operation in Belleville General Hospital.

Born, on Tuesday, August 22, to Mr. and Mrs. Gordon Phillips, a daughter.

WHO CAN DO IT

Electrical and Radio Service

RELIABLE
LOW COST
Refrigeration Service
ALL MAKES
DOMESTIC COMMERCIAL INDUSTRIAL
Wright Refrigeration Co.
Office and Residence:
536 WATERFORD ST.
Phone 7843
Service Department:
426½ GEORGE ST.
Phone 9906

FEE'S ELECTRIC SERVICE—REPAIRS General Contracting. 104 Lock Telephone 6195.

Bricklaying

BRICKLAYING. CHIMNEYS REBUILT Foundations Plastered, etc. Telephone 9836.

LOST

SMALL BEAGLE DOG, FACE HALF white, half brown. Reward for any information. Archie Wilson, Apsley.

WHITE HOUND, WITH BLACK SPOT on side, tan ears, tan spot in middle of head. Finder please Telephone 9956.

MAPLE LEAF QUARTER CENTURY Club Button. 3776.

CAR RUG, BETWEEN LAKEFIELD and Peterborough, Black one side, Tiger stripe on other. Finder please leave at Hendren's Garage, Lakefield. Reward. Thank you.

CHANGE PURSE, BETWEEN JACKSON Park and King Street. Reward. 320 King.

COMMERCIAL GAS BOOK, LICENCE 87350C. Finder please leave at Police Station.

Newlyweds Honored With Presentation

FRASERVILLE, Aug. 26.—(ENS). —The Fraserville Orange Hall was filled Thursday night when friends and relatives gathered to honor a recent bride and groom who are residing in Fraserville, Mr. and Mrs. Harold Lunn (nee Lillian Footit, of Millbrook. Fraserville and Millbrook friends joined together for the presentation.

Round and square dancing was enjoyed, the music being supplied mostly by relatives of the bride and groom. They included Mrs. D. Gilmour of Garden Hill on the violin, Mrs. Pudsey of Cavanville at the piano and Miss Gilmour of Garden Hill on the banjo. Others assisting on the violin were the groom's brother, Charlie Lunn, of Fraserville, and McIntosh Bradshaw of South Monaghan. Miss Henry Jewison of South Monaghan and Mrs. Austin Moore of Fraserville, also assisted at the piano.

Before the supper hour, Mr. and Mrs. Lunn were called to seats of honor at the front of the hall and an address was read to them by Mr. Leigh Hewitt of Fraserville, and the presentation of a studio couch was made by Johnny Elgar, of Millbrook and K. Moncrief of Fraserville, on behalf of the Millbrook and Fraserville friends.

Invasion Secret

(Continued from Page 9)

English people themselves though he pointed out, and they are taking the new menace in their stride. To them, while it is a horrible thing, it's just another inconvenience of war. In one part of England, Lieut. Ward watched dozens of the missiles come over at night, and while they didn't drop near him, he said they made a colorful sight in the darkened sky; leaving great luminous trails behind them.

With Convoys.

Before taking part in the invasion, the young officer had seen much action on convoy duty, when he served on an aircraft carrier. "In convoy duty," he said, "it's not so much excitement, as it is suspense."

Lieut. Ward enlisted in the R. C. N. V. R. in March, 1942, just as he graduated from McGill University in Montreal in electrical engineering. After taking a special radio course in Toronto, he went overseas in Jun, 1942, and was assigned specialized radio work with the Royal Navy. He was promoted to the rank of lieutenant while serving aboard the aircraft carrier. He was educated at Peterborough Collegiate in part, and while attending McGill, worked at C. G. E. here during the summer.

LOANS

LOANS
WITHOUT ENDORSERS

Need $50, $100 or up to $500. Get a Household Finance loan quickly and simply. Just tell us about your problem and choose a convenient payment plan. Payments shown include principal and charges at our monthly rate of 2% on a loan balance of $300 or less and 1% on that part of a balance in excess of $300.

Cash Loan You Get	4 Payments	6 Payments	10 Payments	12 Payments	15 Payments
$25	$ 6.57	$ 4.46	$ 2.78	$ 2.36	
50	13.13	8.93	5.57	4.73	
75	19.70	13.39	8.35	7.09	
100	26.26	17.85	11.13	9.46	$ 7.78
125	32.83	22.32	13.92	11.82	9.73
150	39.39	26.78	16.70	14.18	11.67
200	52.52	35.71	22.27	18.91	15.57
300	78.79	53.56	33.40	28.37	23.35
500	130.60	88.64	55.10	46.73	38.36

Household Finance
Corporation of Canada
Established in Canada 1928
Second Floor Lansfield Block
177 Charlotte St. (Opp Loblaws)
M. E. Holt, Manager Phone 5841

MONEY TO LOAN ON FIRST MORTGAGES
Easy Terms of Repayment
Apply to
PETERBOROUGH WORKINGMEN'S BUILDING AND SAVINGS SOCIETY
414 Water Street
Established Over 50 Years.

$20-$1,000
WITHOUT ENDORSERS FOR
Married Couples

MARRIED couples can obtain from $20 to $1,000 without endorsers at Campbell Finance Corporation. You get the cash in strict confidence without fuss or red tape. Easy repayment terms. Quick service. Over 100,000 satisfied customers. Just phone, write or call around.

CAMPBELL
FINANCE CORPORATION LIMITED
Subsidiary of Industrial Acceptance Corporation Ltd.
169 Charlotte Street
F. M. Vivash, Branch Manager
(Above A. & P. Store) Phone 3520

PROFESSIONAL

44 Lawyers 44

JOHN A. BRADSHAW — Barrister and Solicitor 360 Water. Telephone 9684

PECK, KERR & McELDERRY — Barristers, Solicitors. Money to Loan Offices 415-417 Water Street Telephone 4681. E. A. Peck, K.C., F. D. Kerr, K.C., V. J. McElderry, K.C. Walter H. Howell.

JACOB LOW — Barrister, etc. Mortgage Loans. Suite 1-2, 435 George Street (over Toronto Savings and Loan Co.). Telephone 7423 — Nights 6214

ELLIOTT, PHILP & CHANDLER—Barristers, etc. Money to Loan Offices Kresge Building. Telephone 6675. A. L. Elliott, K.C., W. R. Philp, B.A. R. J. Chandler, B.A.

W. B. GORDON—Barrister, Solicitor Telephone 3577. 397 George Street.

P. D. SCOLLARD—Barrister, Solicitor Bank of Toronto Building. Telephone 9939.

Millbrook Soldiers Improving In Hospital

MILLBROOK, Aug. 26 — (ENS) —Mr. and Mrs. E. C. Richards have received a telegram from the War Office informing them that their second son, Albert, previously reported wounded in France and now in hospital in England, suffered a compound fracture of the right arm with injury also to fingers of the left hand. Some shrapnel fragments were imbedded.

Mr. and Mrs. John Ridge, whose second son, Robert, was reported wounded in France some weeks ago, with injury to the back and right shoulder, is making good progress toward recovery. He is in hospital in England, and while there has just received his Christmas parcels from home and other friends.

IMPORTANT CALLS

Police	3535
Fire Dept.	5711
Nicholls Hospital	4691
St. Joseph's Hospital	3561
Examiner	4641

NOTICE

TO WHOM IT MAY CONCERN:

Notice is hereby given that I will not be responsible for any Debts or Accounts contracted in my name by any person without my written authority.

DATED at Peterborough, this 17th Day of August, A.D. 1944.

C. M. BISHOP.

Notice to Creditors

IN THE ESTATE OF ISOBEL STEWART, Late of the Village of Lakefield, in the County of Peterborough, Married Woman, Deceased.

NOTICE IS HEREBY GIVEN that all persons having any CLAIMS or DEMANDS against the Estate of the said ISOBEL STEWART, who died on or about the 30th Day of August, A.D. 1940, at the said Village of Lakefield, or claiming any interest in the said Estate, are required to send by post prepaid to The Trusts and Guarantee Company, Limited, 114 Dalhousie Street, Brantford, Ontario, the Administrator of the Estate of the said Isobel Stewart, on or before the 10th Day of September, A.D. 1944, a statement of their Interest or Claim, propertly verified by oath, after which date the Administrator will proceed to distribute the Assets of the Estate among the parties entitled thereto, having regard only to the Claims of which notice shall then have been received.

DATED at Brantford, this 14th Day of August, A.D. 1944.

WATROUS & WALLACE,
Barristers, etc.,
169 Colborne Street,
Brantford, Ontario,
Solicitors for The Trusts and Guarantee Company, Limited,
the Adminstrator herein.

AUCTION SALES

HOUSEHOLD FURNITURE, ESTATE of the late William A. Adams, corner of Clementi and George Streets, Lakefield, Ontario. Wednesday, August 30, 1:30 p.m.: Contents 6-Roomed House, including 9-Piece Fumed Oak Dining-room Suite, 3-Piece Chesterfield Suite, Electric Washer, Electric Iron, 3-Burner Coal Oil Stove with Oven, Sewing Machine, Bedroom Suites, Congoleum Rug, Lawn Mower, Tables, Pillows, Chairs, Lamps, Dishes, Cooking Utensils, etc.—J. H. Miles, Auctioneer.

HOUSEHOLD FURNITURE, MRS. McKee, 31 Dennistoun, Tuesday, August 29, at 1:30 p.m.: Contents 8-Roomed House, including Oak Dining-room Suite, Wrining Desk, Hoover Vacuum like new, Whatnot, Sewing Machine, Chests of Drawers, Floor Rug A1 condition, Lawn Mower, Garden Hose, Lamp, Chair, Dishes, etc. — J. H. Miles, Auctioneer.

ENTIRE HOUSEHOLD EFFECTS, FOR Mr. William Allen, 66 Lansdowne Street, Tuesday, August 29, 1:30. Dining-room Suite, Chesterfield Suite, C.G.E. Vacuum Cleaner, Empire Cook Stove with Oil Burner, Williams Piano, Electric Hot Plate, Toaster, Lamps, Hoosier Kitchen Cabinet, Lawn Mower, Beds, Dressers, Bedding, Dishes, Tools, etc.—Gordon Hancock, Auctioneer. Telephone 5021.

FOR MR. DONALD McCALL, LOT 3, Concession 11, Douro, 1 mile North of Curtis' Brickyard, on Thursday, September 7th, Complete Line Farm Stock and Equipment: 12 Milk Cows, 12 Holstein Heifers, 4 Horses, 225 Leghorn Pullets, Oats, Hay, Corn, Universal Milker, 2 Single Units with 1½ Horse-power Briggs & Stratton Gas Engine, 2 Colony Houses, Poultry Equipment. See Posters. — Gordon Hancock, Auctioneer, Telephone 5021.

BIG SALE— MILES' AUCTION ROOM, Thursday, August 31, Piano, Chesterfield, Dining-room Suite, etc.

FARM STOCK, IMPLEMENTS, MR. Robert Miller, Lot 12, Concession 2, Township Douro, Wednesday, September 13: Full Line Implements, Horses, Milk Cows, Fat Cattle, Calves —J. H. Miles, Auctioneer.

SCOTT'S SCRAP BOOK —By J. R. Scott

Wounded Man Gives 12th Donation Tells Need Of Plasma Overseas

A veteran of this war, Donald Mann, 246 Lansdowne street, who recently made his 12th blood donation emphasized that too much stress cannot be placed upon the need for plasma which is doing such an important work overseas.

"It is very little for any of us to give and it means so much to the boys over there. The donation you give today may save a soldier's life a few weeks from now, and the doctors are giving transfusions right on the battlefields."

Mr. Mann, a former C.G.E. employee, was discharged from the Army when he was injured overseas. After he had been in Great Britain a few months serving with an Ack-ack unit, he was wounded when an enemy plane blew up the gun and crew. He was the only one to come out alive.

Although not a Peterborough man before he enlisted, this was not the first time Mr. Mann had visited the Clinic. During the time he was stationed at the camp here for basic training, he gave some blood.

"I saw how they used the plasma overseas in the hospitals and many of the boys who were in wards with me would not have been alive today without it. It doesn't hurt anyone to give their blood and it means so much—the difference between life and death—to many fighting men.

"Most of the camps overseas set aside a regular day for the men to make donatoins. The men knew a good thing when they saw it and realized they might be needing that blood when the big day came, so they were always ready to line up.

Donors at the Monday Clinic were:

Canada Packers — Albert E. Dryland 8, Clement Rivard 7, Harry Golloner 7, Mrs. Thelma Yelland 8, Ken Pound 8.

Quaker Oats—Mrs. Jean Jack 2, Miss Rena Toms 3, Orville McConkey8, Don Walker 7, Wm. Glover 9, Joe Elliott 4.

Keene—Alan G. Eason 4, Stewart Nelson 3.

Omemee—Mrs. Alice Acreman 4.

Lakefield—Mrs. Mary Jane Birch 2, Mrs. Celia Charlton 5.

J. J. Turner & Co. — Mrs. Paul Evans 3, Miss Phoebe Reynolds 3, Miss Marion Chase 1, Miss Connie Lewis 2.

Westclox—Bernard Glaum 3, Roy Adam 7, Albert LeGros 4, Hector Thompson 5.

Ackerman's—Miss Emma Elliott 6.

Peterborough Canoe — Ken Carveth 1.

General List — Mrs. Nan Turner 3, Mrs. L. Turnbull 6, Mrs. Stella Sarginson 3, Miss Noreen Fraser of Burleigh Falls 6, Mrs. Genevieve Smith 5, W. J Garner, Peterborough Examiner 9, Melville Johnston Scarfe's 2, Percy A. Martyn, North American Life 7, Howard McLean, United Farmers 8, Wilbert A. Davidson, United Farmers 7, Mrs. Iza Stevenson, Fitzpatrick & Geraghty 3, Mrs. Fred Collins 1, Edmund J. Purvis, United Kingdom Inspection Board 3, L. H. Forsythe, R.C.E.M.E., Barriefield 7, Mrs. Lorena Beavis 7, Vernon Campbell, R.R. 9, 8, Mrs. Grace Hall 3, Danied Hedges 4, Mrs. Pearl Grier, Fanning's 4, Arthur Bishop, R.R. 10, 8.

C.G.E. and Genelco—Miss Marcella Yeretch 4, Edgar Burton 3, Howard Sarginson 8, Rae Weatherstone 7, Gordon Robinson 5, Roy Heard 8, C. B. Muir 7, Joseph P. Hobbins 6, Bruce Aiken 9, George Scholey 6, Almer Conners 8, Miss Marjorie Hall 3, Miss Maude Leahy 6, Miss Verna McFaul 3, Mrs. Geraldine Jackson 3, Miss A. Sloane 3, Leslie Calladine 10, A. L. Malby 5, Raymond Wragg 5, Mrs. Maisie Blondin 6, Mrs. Eva Millard 6, Ken Gibson 2, James McCliggott 5, Ernest Murphy 5, William Robbins 5, Andrew Stevenson 8, Arthur Tighe 6.

Doctors Mitchell, Nott, and H. N. Young.

Donors on Wednesday were:

C. G. E.

Gordon McGregor 8, Jack Castle 8, James O'Dette 9, Max Laidley 4, Philip A. Weir 2, Edward Jones 4, Robert J. Stewart 7, Hjalmar Petterson 3, Mrs. Nellie Galbraith 7, Hymie Smith 7, Gordon Grant 4, Clarence James 7, Miss Stella Robinson 3, Albert Buott 3, Francis M. Heath 8, Wilfred Sexsmith 5, Amos Grant 7, Cleveland Andrews 6, Percy Halladay 7, Claude Shewen 7, Wm. Rickard 2, Miss Isabel Collins 3, James Wilson 8, Robert Porter 10, Donald Duncan 8, Jack Castle 8, Miss Milo Payne.

Outboard Marine.

Cecil R. Ball 3, Russell Kidd 1, William James Brown 3, James Murray 2, James Throop 7, Bill Kemp 4, Manley Neff 2, Austen Williamson 6.

Peterborough Lock Co.

J. Clifton Beacock 9.

J. J. Turner & Co.

Oscar Weiss 8.

DeLaval.

Everett Doughty 2, Donald Angus 3, Arthur Huggins 4, Wm. James Cuffe 4, Harold Carnrite 4, Charles C. Garside 4, Jos. Renwick Lynch, jr., 3; Earl MacInnes 2, Miss Margaret Innes 2.

General List.

George Burns (J. K. Hughes) 10, N. Stanley Courtney 3, Mrs. Mary Marocco 2, Max Comstock 5, Mrs. Alma Covert 3, Harold Gooding ((Hydro) 4, Mrs. Annie Thomas 7, Mrs. M. W. Howey 8, Percy D. Brown 7.

Buckhorn.

Mrs. Wallace Shearer 3, Mr. Wallace Shearer 3.

Indian River.

Miss Bessie Morrison 4.

Quaker Oats.

Archie Roseborough 6, Howard MacDonald 8.

Lily Lake.

Mrs. Ida Chapman 3.

Havelock.

Mrs. Katherine Dafoe 6.

Lakefield.

Mrs. Charles McIlmoyle 6, Chas McIlmoyle 5, Truman Crapp 7, Orville Elliott 3.

Brinton Carpet.

Melville H. Byers 5.

Donors on Thursday night were:

Training Centre.

Cpl. Caldwell, S. M., 4; Cpl. Campney, D. 4; L. Cpl. Stephens, A. C. 1; Pte. McDougall, R. J. M. 1; Lieut. I. Cunningham 5, Sgt. Beatrice Curtis 2; Sgt. Donaldson W. E. 4; Pte. Prouty, S. E. 1; Pte. Snowden, Alvin 1; Pte. Peters, Dalton, 1; Pte. Mehlenbacher, Alvin, 1; Pte. Rudy, Douglas E., 1; Pte. Short, James W., 1; Pte. Wilson, J. Neil, 1; Pt. Wickham, James, 3; Pte. Brault, J. A., 1; Pte. Guilbeaut, W., 1; Pte. Goerz, Henry, 1; Pte. Toews, A. J., 1; Pte. Eriskrud, Bjorn, 1; Pte. Keyes, E. W., 1; Pte. Harner, Jack, 5; Pte. E. C. Freeman, 1; Pte. Falk, H. H., 1; Pte. Verag, Andy, 1; Pte. Heidl, F J., 1; Pte. Isaac, Jacob, 1; Pte. McCabe, R. W., 1; Pte. Martin, C. A., 2; Pte. Ryan, J. S., 1; Pte. Cunningham, M. J., 1; Pte. Skelton, J. A., 1; Pte. Potvin, A., 2; Pte. Michaud, L., 1; Pte. Boudreau, V., 1; Pte. Prron, Antoine, 2; Pte. Hunt, A. F. W., 6; Pte. Doyle, G. B., 1; Pte. Gottlieb, O. S., 1;; Pte. Ion, F. B., 1; Pte. Norton, G. H., 1; Pte. McLaren, H. J., 1; Pte. Lafontaine, L., 1; Pte. Marion, J. V. 1; Pt. Dunham, M. J., 2; Pte. Canham, O. W., 2; Pte. Best, D. T., 1; Pte. Grant, Robert T., 1; Pte. Bredin, W. L., 1; Pte. Despardins, A., 2; Pte. Vogt, Henry, 1; Pte. Grey, Earl, 1; Pte. Dornfeldt, E. M. 1; Pte. Jackson, G. W., 1.

Havelock.

Mrs. Gladys Longmuir 4.

Bethany.

Robert Reid 4, Edgar Beer 3, William Shean 3.

Lakefield.

W. Chappell 6, F. E. Wicket 7, M. O. Kingdon 3.

Keene.

Renwick, Harry M., 4; Renwick Robert, 3.

Apsley.

Mrs. Bessie McFadden 3, Mrs. May Scott 3, Mrs. Lily Windsor 1, Mrs. Madeline Johnson 1, Mrs. Mildred Tucker 2, Mrs. Elizabeth Lean 3, Mrs. Effie Newberry 3, Archie Wilson 3.

Peterborough.

Pte. Joseph F. Chase 3, Mrs. Annie Connors 3, Mrs. Evelyn Callagnan 3, Mrs. Grace Earl 4, Miss B. Hughes 6, George W, Craft, R. R. No. 8; Howson, Howard C., R. R. No. 8, 1; Howson, Wilbert B., R. R. No. 8, 1; Howson, Fred R., R. R. No. 8 3.

Doctor— Capt. Rother.

Yesterday's Stars

By The Associated Press

Joe Hoover and Dizzy Trout—Hoover singled, stole second, moved around on infield out and worked double steal with Eddie Mayo for only run as Trout shut out St. Louis, 1-0.

Ron Northey, Phils and Buck Etchison, Braves—Northey clouted home run No. 16 with bases loaded to drop Boston in opener, 9-7; Etchison [illegible] Braves' 4-3 edge in second.

Nap Reyes, Giants—Drove in five New York runs with homer, triple and single in 10-2 slaughter of Brooklyn.

Ken Keltner, Indians—Hammered grand slam homer as Cleveland swamped Chicago 10-2.

Bobby Estalella and Bobo Newsom, Athletics—Estalella colected five hits in seven at bats, including three-run homer as Philadelphia downed Boston twice, 6-1, 9-4; Newson stretched Shibe Park scoreless-inning streak against Boston to 26 with seven-hit job in opener.

TIMELY LIBERATION

LONDON — (CP) — Sqdn. Ldr. Philippe Livry, D.F.C. and Bar, French observer in the R.A.F., spent his leave in his own chateau in Normandy, liberated by Gen. Montgomery's advancing troops.

ROOM AND BOARD

—By Gene Ahern

Trent River News

Mrs. Maurice Runions and Mr. and Mrs. Bernard Runions of Ajax, are holidaying with Mrs. R. Carnrite.

Mr. Stanley Carnrite, Almira, N. Y., has returned home after three weeks' vacation with his mother and family.

Mr. and Mrs. George Brownsell, Paul and Elaine, were guests with Mr. and Mrs. C. Istead, near Bloomfield recently.

Mrs. James Johnston, Havelock, and daughter Irene, from Toronto, were recent guests with Mr. and Mrs. Geo. Ellis.

Congratulations are being extended to Ray Brownsell, who has passed his Normal summer school examinations.

Captain and Mrs. Reg. Dunning and children of Toronto, are having two weeks' vacation with Mrs. Dunning's parents, Mr. and Mrs. Jack Christie. Captain Dunning has just returned from overseas, where he has been serving since the outbreak of the war.

Missing At Sea

BROCKVILLE, Aug. 26 —(CP)— Lieut. Malcolm S. Grant, R.C.N.V.R., of Brockville and Montreal, has been reported missing at sea, his wife said to-day.

He is the son of Lawford Grant of Ottawa, formerly of Montreal.

Lawyer Claims He Is Sane

SAINT JOHN, N.B., Aug. 26 (CP) —Chief Justice J. B. M. Baxter has issued a writ of habeas corpus calling on Dr. E. C. Menzies, superintendent of the Provincial Hospital here, to produce Maxwell B. Singer before him in Chambers Saturday, Sept. 2, and show cause why the man should not be released.

Singer, who formerly practiced law in Montreal, has been held in the Provincial hospital since the spring of 1941, when physicians certified him to be mentally ill. He claims to have been illegally incarcerated following criminal proceedings instituted against him by members of his family.

Application for the writ was made by counsel on an affidavit and a memorandum prepared by Singer.

This is the second time Mr. Crankshaw has attempted to obtain Singer's release. The first was last August, in the Supreme Court of Canada, which found that it had no jurisdiction to issue such a writ because a Provincial statute was involved.

SALLY'S SALLIES

Registered U. S. Patent Office.

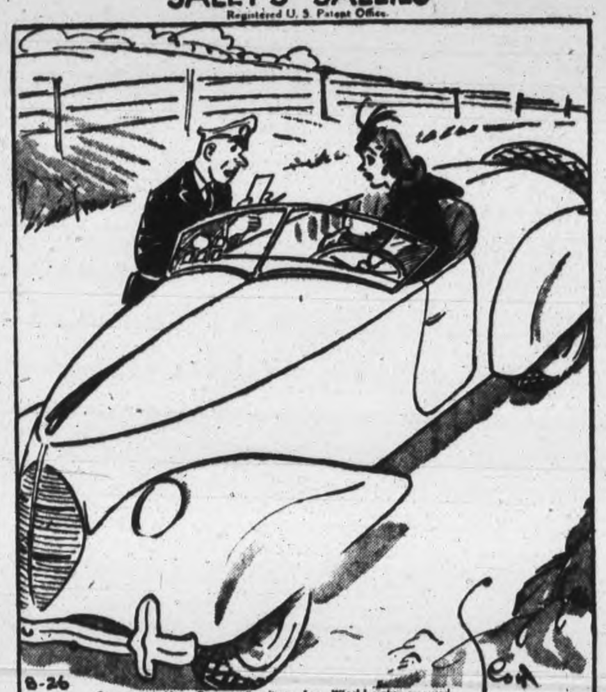

"But Officer, you can't arrest me. This isn't my car and I haven't a license to drive!"

BARCLAY ON BRIDGE

UNWISE PASS COSTLY

IT CAN cost you just as much to pass when you should bid as to bid when you should pass. That is especially true of opening bids. When you are vulnerable it is especially important to bid when you have enough for a sound opening. Failure to do so opens the door for a wily not-vulnerable opponent to begin the auction with a psychic which may talk you and your partner out of a game. Especially be sound when you are in the second hand position, just at the left of the dealer, for then your not-vulnerable foe is in the third-hand spot which is ideal for a confusing psychic call.

North: ♠ K 9 8 ♥ A 7 6 4 3 ♦ A 8 ♣ J 6 4

West: ♠ 5 3 2 ♥ K 10 ♦ K 10 9 3 2 ♣ Q 9 7

East: ♠ J 7 ♥ 8 ♦ Q 7 6 5 ♣ A K 10 8 5 3

South: ♠ A Q 10 6 4 ♥ Q J 9 5 2 ♦ J 4 ♣ 2

(Dealer: West. North-South vulnerable.)

West	North	East	South
1. Pass	Pass	1 ♥	Pass
1 NT			
2. Pass	1 ♥	Dbl	Rdbl
Pass	Pass	1 ♠	Dbl
Pass	Pass	2 ♣	4 ♥

Players with a penchant for trickery were in the East position at both tables of the team match where this hand was contested. Both tried their utmost to bamboozle their vulnerable opponents, but only one of them got away with it. Why? For the simple reason that North had made an unsound original pass.

At the first table North was one of those players who think your cards won't take as many tricks when you are vulnerable as when you are not. He therefore wants more strength for an opening bid. His fetish cost his side the deal. After his pass, it was pretty hard for South to make a vulnerable spade overcall of the psychic heart. North could not very well bid over West's No Trump bid, and when it reached South again, he could not dare to try spades at the level of two. Can you imagine South's chagrin on contemplating North's original pass, after his side had taken the first eleven tricks? It produced a score of a dinky 250 points for his side.

At the other table, East could not bamboozle the opponents after North had opened.

• • •

Your Week-End Question

If attention has been called to your insufficient bid, what should you figure out before you make it sufficient?

Distributed by King Features Syndicate, Inc.

DAILY CROSSWORD

ACROSS
1. Shore recess
4. Beverage
7. Fish
8. Pin on which wheel turns
10. Coral reef
11. Thread-like tissue
13. Forbid
14. Attic
16. Radium (sym.)
17. Secondary
18. Abounding in ore
19. Abyss
20. To be in debt
21. Heap
22. Fragments
25. Cries, as an ass
26. Injure
27. Bliss
28. Custom
29. Kettle
30. Plead
33. Foot (abbr.)
34. Covered with small figures, etc. (her.)
35. Macaw
36. Similar
38. Flowers
40. Ireland
41. Units of work
42. Half ems
43. Attempt

DOWN
1. American explorer
2. Entire
3. Disease of peach trees
4. Candy
5. Egress
6. Linen vestment (Eccl.)
7. Remain
9. Weirdly
10. Warp-yarn
12. Values
15. Coin (Swed.)
19. Covering of brain
20. Make choice
21. Peer into
22. Kind of sedge
23. Force onward rapidly (colloq.)
24. Anger
25. Herb of aster family
27. Crowd
29. Hammer heads
30. Loose, like a bag
31. God of love
32. Fuel
34. Peel
37. Ireland (abbr.)
39. Blunder

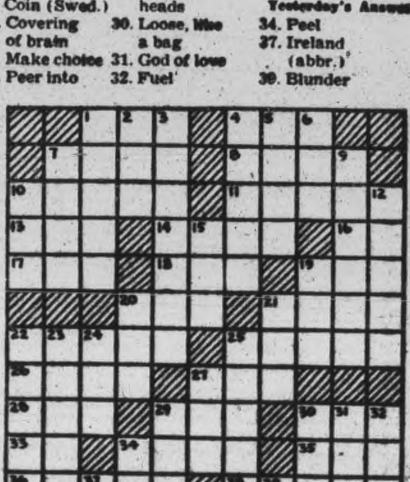

Yesterday's Answer

TERRY AND THE PIRATES

—By Milton Caniff

LI'L ABNER

—By Al Capp

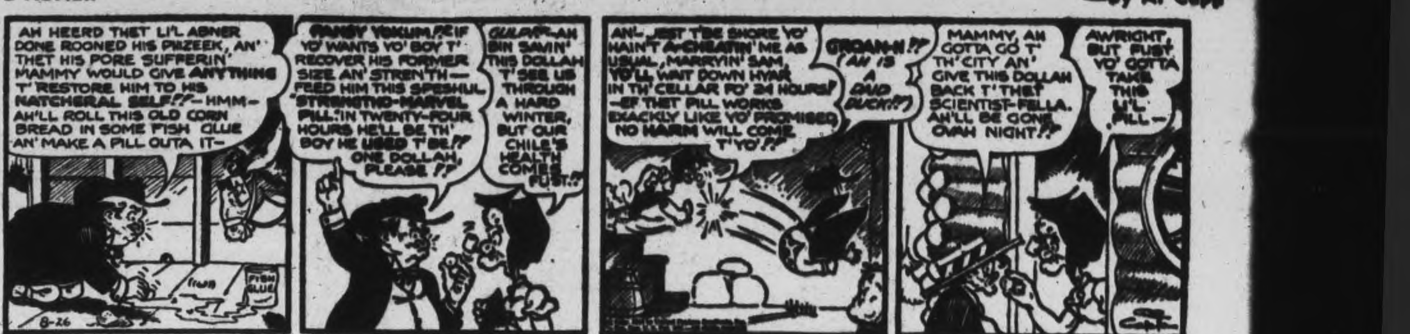

HENRY

—By Carl Anderson

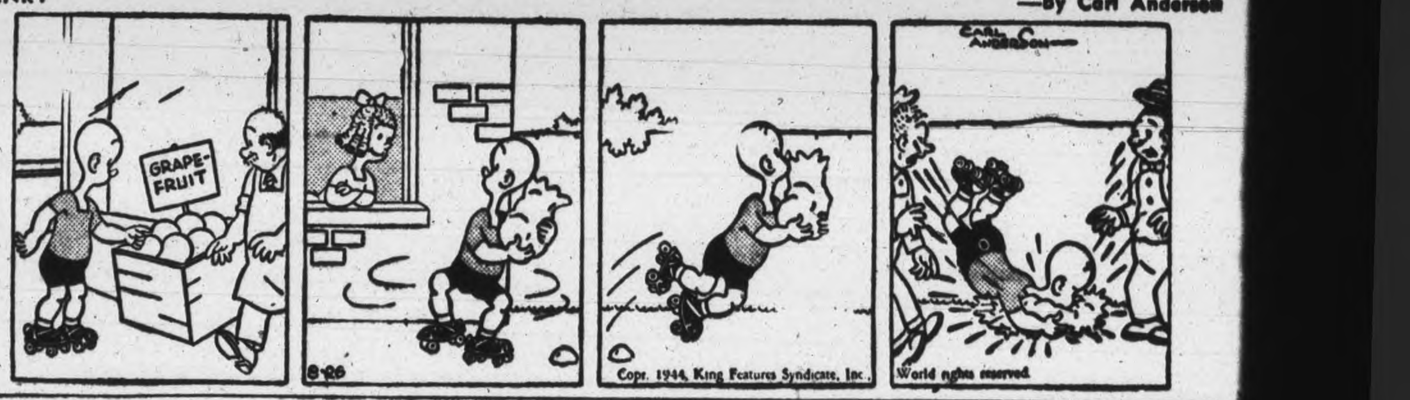

DONALD DUCK

—By Walt Disney

BLONDIE

—By Chic Young

MUGGS AND SKEETER

—By Wally Bishop

BRICK BRADFORD

—By William Ritt and Clarence Gray

TILLIE THE TOILER

—By Russ Westover

Canadian Troops 15 Miles From The Seine

By ROSS MUNRO,
Canadian Press War Correspondent.

WITH THE 1ST CANADIAN ARMY NEARING THE SEINE, Aug. 26 — (CP) Cable) — Leading Canadian troops were only 15 miles from the big bend of the Seine river west of Rouen to-day while Belgian forces operating with the 1st Canadian army on the northern flank reached the estuary of the river at Billerville and are advancing on Honfleur, four miles farther northeast and across the estuary from Le Havre.

Overnight Canadian infantry and tanks made a rapid 15-mile advance from Thiberville, 10 miles east of Lisieux, to the Brionne area on the Risle river.

Another armored and infantry column operating south of this drove through Bernay and established a bridgehead over the Risle river in the Beaumont area in a similar advance of from 10 to 15 miles. Beaumont is eight miles south and slightly east of Brionne and 17 miles southeast of Elbeuf, where Allied headquarters reported heavy fighting between German and American forces.

A series of straight macadam roads lead from the Risle to the Seine, converging on the city of Rouen, 10 miles north of Elbeuf where the Seine takes a big loop. If German resistance continues spotty and disorganized, Canadian advance elements should reach the Seine soon at the present rate.

The Seine bag is rapidly being folded up and wtih Lisieux cleared of the enemy, British armor moved east rapidly, linked up with the Canadians at Thiberville, and reached St. Georges Du Viare, just west of the Risle.

Take Comeilles.

Brtiish infantry also pushed out from Lisieux and the Touques river area to take Comeilles, midway between the Touques and the Risle.

Air-borne troops finally captured Pont L'Eveque, nine miles north of Lisieux, and advanced eastward towards Beuzeville, seven miles southeast of Honfleur.

After cleaning up the coastal town of Trouville, the Belgian forces advanced four miles along the coast road to capture Villerville and with British and Canadian air-borne forces were closing in on Honfleur, a quaint old Normandy fishing village from which Champlain sailed on his voyages to Canada.

Canadian infantry and tanks are operating on more than a score of roads and German forces, which have been ordered to delay this advance to the Seine, are finding it impossible to block the advance.

The Germans obviously see the writing on the wall now and are getting back as fast as they can," a staff officer at Canadian headquarters said. "Guns are being taken back to the Seine for evacution attempts."

One Fare Only

BELLEVILLE, Aug. 26 —(CP) — The stork beat a Belleville taxi driver and his passenger to General Hospital here last night and he reached his destinaion with two customers instead of one.

Upon delivering the mother and newly-born baby to hospital authorities, the driver decided to charge fare for one passenger only.

Tonight will gas make you feel breathless and smothery—causing awful bloat and wakefulness? Unlock this tight bloat by opening up constipation and releasing "Locked-in" gas. Slow digestion may keep bowels blocked for days. Mulveney's B'WELL opens up bowels, aids digestion and releases gas. Makes you feel fine and ready for restful sleep. Try Mulveney's B'WELL medicine tonight and see what it will do for you. Order large 12-ounce bottle from your druggist today. 5

FRENCH PORT UNDER ATTACK?—A view of the famous port city of Bordeaux, France, on the Bay of Biscay, which according to latest reports is now under attack by British and American forces.

Need 6,000 Men To Harvest Western Crops

WINNIPEG, August 26 — (CP)— A labor shortage for harvesting one of Western Canada's largest crops was reported to-day by farm labor officials, who estimated another 6,000 men will be needed. Wages from $4.50 to $6 in Manitoba to as high as $8 in the other two provinces.

Cutting, combining and threshing has become general in southern sections of Manitoba, Saskatchewan and Alberta. A few Southern Saskatchewan districts reported work being held up due to lack of stookers.

In Southern Manitoba cutting was 75 to 100 per cent completed, in Saskatchewan 25 per cent, and one-third in the Alberta foothills. Wheat yields have averaged 25 bushels an acre in Manitoba, 19 in Saskatchewan, and 12 to 25 in Southern Alberta.

Crop Is Heavy.

Wheat production for the three provinces is estimated at about 450,000,00 bushels compared with 277,000,000 bushels a year ago. The coarse grains also are expected to be considerably above those of 1943, except in the case of flax.

In addition to shortage of farm help, Dominion officials are hoping to eliminate a grain bottleneck at the head of the Lakes where a scarcity of unloaders has tied up several thousand bushels of grain in railways cars and slowed up the movement to world markets.

A. A. Heaps of Winnipeg has been appointed controller to remove the bottleneck with wide powers to transfer labor from other industries. Most of the workers will have to come from the Lakehead area, he said.

Some 225 Eastern harvesters have gone to Prairie fields along with soldiers, airmen, sailors, Indians from reserves, and civilians totalling more than 4,000.

Eastern excursions that brought several thousand workers West in the last three years are scheduled to begin early next week.

Fifteen hundred men are wanted in Manitoba, an estimated 2,000 for Saskatchewan, and 2,500 for Alberta.

Such Is War

SEATTLE, Aug. 26—(AP). —Bus passengers were surprised when the driver hailed a woman operator of another bus, went over and kissed her. The driver returned to his wheel and explained: "About the only time I see my wife now is when our buses meet on this trip. I've gone to work before she's up. She's still on the job when I go to bed."

Waterloo Sues Kitchener City

KITCHENER, August 26 —(CP) —Writ as issued by a Waterloo today against Kitchener for an accounting of the street railway profits since 1923, one-quarter of which are alleged to be owing to the town by Kitchener Public Utilities Commission, operating the street railway between the two communities.

The writ alleges that under the terms of the agreement signed by the Commission and Waterloo on March 28, 1923, the Commission was not entitled to charge debenture principal, debenture interest losses arising from the operation of the old Bridgeport railway and reserve fund for road rehabilitation, against the Kitchener-Waterloo street railway revenues.

Commission chairman H. J. Graber in a statement to-day said the agreement came into force before any of the present commissioners were in office and he felt that had there been any violation of the agreement terms the Commission's auditors would have called attention to it.

Missions In Canada Described For W.M.S.

BETHANY, Aug. 26—(ENS)—The regular meeting of the Evening Auxiliary of the W.M.S. was held Tuesday evening in the Sunday School room of the church, with seven members present and seven visitors.

It was moved by Mrs. Clarence Rowan and seconded by Miss Weatherilt that Mrs. Porteous act as president for the remainder of the year. Response for Watch Towers was given by Mrs. Jackson, Indians in Canada, and Mrs. Henderson, China. The Christian Citizenship program was then taken over Mrs. Porteous leading and Mrs. Jackson reading the scripture verses.

Prayers for the Dominion, for those who toil, and for the women of this land, were repeated in unison.

Rev. Mr. Henderson gave an interesting address on his work in the Peace River district, and emphasized the importance of mission work in the new settlement of Canada. His description of the church, vegetation and wooded areas were educational and the mission work, while not always encouraging, gives one the satisfaction of knowing that foundations are being laid for further Christian developments, he declared.

One phase of Mr. Henderson's work was carrying messages from sick people to their friends, and also starting travelling libraries to relieve the loneliness of desolated areas.

Mrs. Porteous moved the vote of thanks to Mr. Henderson and reported $5 profit from greeting cards.

Ace Is Prisoner

WASHINGTON, Aug. 26 — Lt.-Col. Fracis Gabreski, 25, America's leading ace who was reported missing in action July 20, as a prisoner of war in Germany, the War Department disclosed to-day.

Gabreski, a fighter pilot from Oil City, Pa., had 31 kills to his credit when he was reported missing—28 of them in the air.

You Can Do More Than Dream About It . . .

You can begin planning that home you need—NOW! Start a scrapbook of unusual ideas...look over our samples and displays ...study the different types of materials and the service you can expect from them...learn what to watch out for in building for maximum comfort and efficiency. With plans all made and costs and estimates all figured, you'll be ready to go right ahead the day building restrictions are lifted. So drop in at the Peterborough Lumber Co. and let's get started today!

ESTABLISHED 1840 — The PETERBOROUGH LUMBER CO., LTD. — TELEPHONE 4655

Listen to CHEX for our program "Drums" every Tuesday evening 8:30 to 9 p.m.

Mayors To Talk Post-War Plans

OWEN SOUND, Aug. 26—(CP)— Postwar planning will be one of the principal items for discussion of the Ontario Mayors Associaiton in Toronto October 18 and 19, it was announced to-day by the association president, Mayor Garfield Case of Owen Sound.

Mayor Case, who predicted a large attendance, appealed to municipalities to file resolution early so time can be provided for discussion. Resolutions already received deal with such subjects as additions to fire department personnel in two-platoon cities and the right to tax public utilities which may compete with private enterprise. Stratford and Collingwood are urging increases in Old Age Pensions.

Young Mans War Promotions Show

OTTAWA, August 26 — (CP) — This is certainly a yonug man's war if the trend of recent promotions in the Army is a criterion.

Yesterday R. W. Moncel of Montreal, a General Staff officer at a Canadian Corps Headquarters, became Canada's youngest Brigadier at 27.

Two weeks ago Daniel C. Spry of Winnipeg became Canada's youngest General at 31.

Maj.-Gen. Spry had previously been the youngest Brigadier at 30. There are several Brigadiers in their early 30s, including Brigadier Desmond Smith 32 of Ottawa, who recently won the D.S.O. for gallantry in Italy.

Indian River News

Misses Mary Brealey and Marjorie Cameron are spending a week's vacation in Toronto and Hamilton.

Miss Blanche Elmhirst of Toronto is spending a holiday at the home of her parents, Mr. and Mrs. Stephen Elmhirst.

Mr. and Mrs. Adrian Babcock visited friends at Napanee and Kingston over the week-end.

Mrs. Melville Miller is spending a week visiting friends in Marmora.

Mr. and Mrs. John Robinson of Toronto spent a few days recently the guests of Mrs. W. R. Cavanagh.

Mr. and Mrs. F. Harrison were week-end guests of his mother, Mrs. Long, at Myrtle.

Mr. Bob Keatly of Oshawa spent the week-end with his wife and daughter at the home of her father, Mr. Carveth.

Mr. John Walsh has secured employment in Lakefield.

Mrs. Jack Howell and little daughters of Detroit are spending a two weeks vacation at the home of her mother, Mrs. A. Fitzgerald.

Master John Newman of Detroit, Mich., is spending a holiday at the home of his aunt. Miss Hannah Devlin.

Misses Anne and Mae Whibbs spent the week-end with relatives in Toronto and Buffalo.

Mr. and Mrs. A. Inkster of Essex were recent guests of Mr. and Mrs. P. T. Greenley.

Ottawa Silent On Liquor Quota

OTTAWA, Aug. 26 (CP) — While there was no official comment here on a statement by Premier George Drew of Ontario urging a relaxation of restrictions on the sale of liquor, it is understood there is little prospect of a change before the end of the war.

The Federal government's order limiting sales to a percentage of the amount sold in 1941 was put forward originally as a measure of temperance and governmental spokesmen have never based it on a shortage of supplies.

Distilleries are believed to have considerable stocks of liquor on hand and the supply situation is not believed to be any obstacle to releasing large quantities for sale.

The feeling in official quarters, however, is that there is still a need for an all-out effort in industry and a need for encouraging temperance and saving money. This situation is expected to continue until the end of the war.

M. Rawlinson LIMITED 610 YONGE ST. TORONTO — Moving PACKING SHIPPING STORAGE

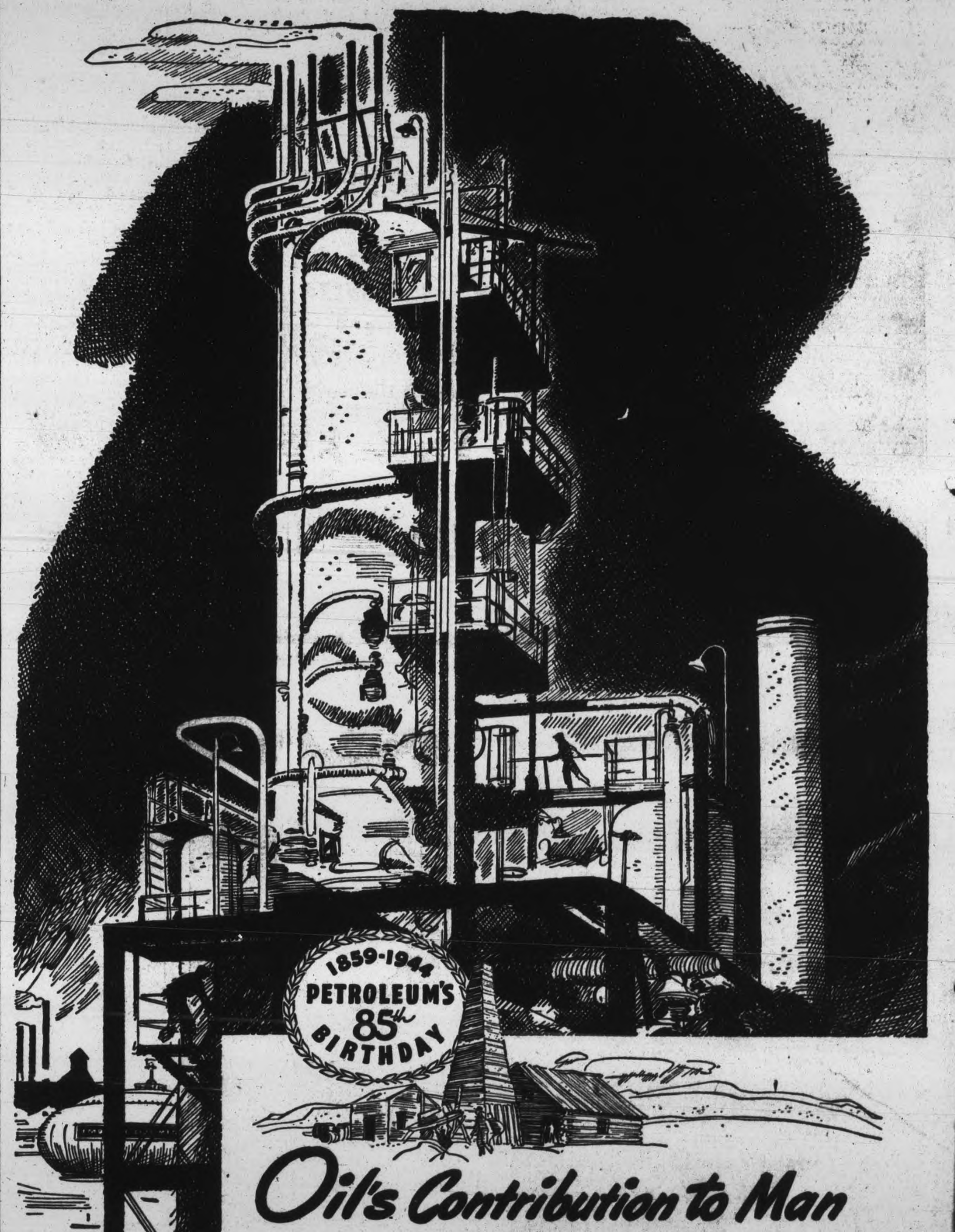

Shown above is a fractionating tower of a modern crude oil refining unit at Imperial Oil's Sarnia, Ontario, Refinery. This one unit has a capacity of 26,000 barrels a day!

Oil's Contribution to Man

In 1859 a group of far-sighted men drilled down into the earth near Titusville, Pennsylvania. At a little over sixty-nine feet, their drill struck oil . . . and thus, in the little wooden shacks that sheltered the pioneer Drake Well, the petroleum industry was born.

Through eighty-five years of progress, new generations of oil men have pushed their drills almost five miles down below the surface, stepped up petroleum production from forty to over 4,500,000 barrels a day on this continent. And on this tidal wave of "liquid power" rich gifts have floated to mankind . . . the modern car, truck and airplane . . . oil-heated homes and oil-driven ships . . . the farmer's tractor . . . asphalt roads that unite the nation . . . lubricants and other petroleum products that have enabled industry to produce better goods at lower cost, for more people. Today, as essential "ammunition" on our fighting fronts, petroleum is making its finest gift—victory in a bitter war to preserve our way of life and ensure our future.

As Canada's pioneer and leader in the field of petroleum, Imperial Oil Limited has contributed abundantly to the achievements of the past—is giving its best and utmost to the war job of today. Tomorrow, when peace comes, Imperial Oil service station men will again speed the motorist happily along the highway. Imperial Oil research workers will turn their inventive skill from tasks of war to problems of peacetime progress. The Imperial Oil geologists, engineers and drillers who brought Norman Wells and Turner Valley into being will continue to search for the oil resources necessary to our further progress.

IMPERIAL OIL (IMPERIAL PRODUCTS) LIMITED

Telephones
Examiner 4641
CHEX 4641
Nights after 6 p.m., Sundays, Holidays
Examiner 4641
CHEX 4643

Evening Examiner
Peterborough

NIGHT FINAL

VOL. XC, No. 205 | WEATHER Scattered Showers. | PETERBOROUGH, MONDAY, AUGUST 28, 1944 | ★★ | PRICE FOUR CENTS

RUSSIANS REACH HUNGARIAN BORDER

BUN HATTON RELAXES—Gunner Bun Hatton, Peterborough, likes comfort even though he is in the front lines. Here, he takes things easy in the hammock he scrounged from some of the Navy. Well known Peterborough athlete, Hatton enlisted with an anti-tank unit in this city.
(Canadian Army Overseas Photo)

Rhone Valley Pincers Closing Fast

More Than Half German Army Wiped Out In South

By GEORGE TUCKER
Associated Press War Correspondent

ROME, Aug. 28—(AP)—More than half of all German soldiers garrisoning Southern France prior to the Allied landings are believed to have been killed, wounded or captured in less than two weeks, and today the tattered remnants were fighting a frantic battle in Rhone Valley to escape a trap.

American troops have reached the Rhone Valley north of Montelimar, 100 airline miles north of Marseille, and have cut off the line of retreat of the German 11th armored division and other troops to the south, field dispatches said today.

At least 50,000 enemy front line troops were estimated to have been knocked out of the war in Southern France to date. The German 11th division was being pressed from the south by other American units, harassed by Maquis in the hills to the west and cut up by Allied artillery fire from the east.

Location A Secret

The Germans were making a fierce effort to cut a way through to Valence, 25 miles north of Montelimar, it was said, but the Americans were confident of their ability to crush the breakout attempts.

The Germans were confronted by the additional menace of "Butler's Task Force"—the mobile column commanded by Brig.-Gen. Frederick Butler, which several days ago reached Grenoble, 70 miles northeast of Montelimar, and whose activities have not been reported since.

The Germans were attempting to withdraw northward through the Rhone Valley along the river's east bank when a column from Lt.-Gen. Patch's advancing army fell upon them and in a series of rough encounters killed hundreds a headquarters announcement said. Montelimar is 100 miles north of Marseilles.

It was estimated 15,000 of the battered German 19th Army have been eliminated. This defeated German force included elements of the German 11th Panzer and 198th Infantry divisions, which had been reinforced by scattered elements of three other enemy infantry divisions.

The loss of this force, which was announced simultaneously with the loss of the German 242nd and 244th divisions at Marseilles and Toulon, means at least 50,000 German front line soldies have been eliminated.

Hampering the Nazis in their flight up the Rhone has been the work of the Mediterannean Allied Air Force, cutting bridges from underneath them and making withdrawals both hazardous and costly. The chances of the Nazis to pull east and north of Valence, 28 miles north of Montelimar, were diminishing with each day's fighting.

The Germans were known to have been in the Montelimar area almost a week ago. The town itself is in the dead centre of the Rhone Valley, but the terrain from there to the east rises gradually into rugged alpine country.

If the Germans have enough

RETREATING HUN
(Continued on Page 2, Column 2)

Feeds Mourners

SYRACUSE, N.Y., Aug. 28—(AP).—Fifty friends of the late Pte. Lansing J. Fonda and members of a military detail from the Syracuse army air base were guests yesterday at a luncheon paid for from a fund left by Fonda, who died of wounds in Normandy. Fonda had set aside the fund to "give a treat to the boys" in case he would "rate a military funeral." The luncheon followed memorial services for Fonda at an East Syracuse church."

8th Army Nears Po Valley And Pesaro Port

ROME, Aug. 28.— (AP).— Attacking fiercely against German forces withdrawing slowly into the Gothic line defences for a last stand in Northern Italy, Polish troops have punched a path through Nazi strongholds behind the Metauro river and have fought on across the Arzilla, Allied Headquarters announced to-day.

The advances placed the British 8th Army units in the Adriatic sector within five miles of the important port of Pesaro and only a little more than 20 miles from Rimini at the southern edge of the broad Po Valley.

The little Adriatic port of Fano was found clear of the enemy as Germans scrambled to get out of the way of the hard-fighting Poles. The latter crossed the Arzilla river, which empties into the Adriatic a mile northwest of Fano, only after a stubborn fight, however.

A prisoner from the veteran Nazi 4th Parachute Division — one of the three German divisions recently reported in action on the Adriatic sector — said orders for his unit's retreat from the Metauro line could not be carried out because of the terrific artillery barrage laid down by the Allies.

Substantial gains were made by 8th Army troops further inland where Allied forces crossed the Maggiore river in the mountains and captured Fossombrone on the main lateral road to Fano.

North and East of Florence the Nazi withdrawal in the Gothic line continued. A British force pushing three miles north of the Arno river in the vicinity of Pontassieve, nine miles east of Florence, found the enemy covering his retreat with heavy cannon and machine gun fire.

Americans Cross Marne River

British Establish 5th Bridgehead Across Seine River

By JAMES M. LONG
Associated Press War Correspondent

ALLIED SUPREME HEADQUARTERS, Aug. 28 (AP)—British forces established a fifth bridgehead across the Seine today and American troops, sweeping in a wide arc threatening German lines of retreat into the Reich, have crossed the Marne and captured Meaux 23 miles east of Paris.

The new bridgehead was near Louviers, a few miles upriver from the crossing at Pont de L'Arche where the 1st Canadian Army was moving toward the backdoor to Dieppe, scene of the gallant Canadian raid on Aug. 19, 1942. Dieppe is roughly 45 miles due north of Pont de L'Arche.

Addition to this bridehead, the Canadians forced another slightly south of Pont de L'Arche.

No Fight Left

Headquarters reported progress at these bridgeheads as well as the American one at Mantes, 30 miles northwest of Paris and another British brideghead at Vernon, 10 miles northwest of Mantes.

Meanwhile the Germans in the Marne area were yielding the battleground of the First Great War without a fight as the Americans swept on through Meaux, in the Marne River loop. Sedan, a famous battlefield in the Franco-Prussian War and in 1940, was 105 miles to the northeast.

An earlier dispatch from Canadian Press War Correspondent William Stewart said German resistance in that area seemed "completely disorganized," and a senior British staff officer told AP War Correspondent John F. Chester that "Rouen is another Chambois shambles," which some 200,000 German trapped in three pockets, are trying madly to escape the Allied ground and air pounding.

Memories of 1914.

For the first time in this war American troops were fighting on a battlefield of the First Great War. The town of Meaux marked the high tide of the German attempt to take Paris in September, 1914 — an attempt which ended with the Allied victory of the first battle of the Marne when the Paris taxicab

TANKS CAPTURE
(Continued on Page 2, Column 3)

Smoke Shortage

WINCHESTER, Ill., Aug. 28—(AP)—George Scott has first-hand knowledge of the cigarette shortage. Returning to his locked car after several hours' fishing, he found the glass in one door broken, $2.80 cash where he had cached four packages of cigarettes and this note: "Sorry to have broken the glass. The 80 cents is for the cigarettes and the $2 is for the glass. Thanks."

Rocket Ranges Battered By RAF Heavies

By AUSTIN BEALMEAR,
Associated Press Staff Writer.

LONDON, Aug. 28 —(AP) — R. A. F. heavy bombers with fighter escort attacked a concrete structure in the French coastal area late yesterday believed to be connected with the nazis' secret long range "V-2" rocket, the Air Ministry announced to-day.

The Berlin radio reported Allied bombers blasting again to-day at Nazi Europe from both Italy and Great Britain, striking in northwest Germany, Austria, Hungary and Czecho-Slovakia.

The concrete structure was at Mimoyecques in Pas De Çalais. The Nazis have been threatened to use a 60-to 90-ton rocket with a war head estimated at about 10 tons, capable of wrecking damage far beyond that of the present robot bomb

Last night the R. A. F. Mosquitos slashed at the Rhineland industrial centre of Mannheim and attacked German transport in the low countries.

Heavy bombers which have flown 8,000 sorites in large-scale assaults from British and Italian bases in the past four days were apparently idle overnight, btu the fast Mosquitos struck into Holland, bombing and strafing trains, motor convoys and barges while others slashed at Mannheim.

Widespread Targets.

Yesterday powerful formations of Allied planes from Britain and Italy smashed at Germany's synthetic oil sources and strafed and bombed retreating Nazi troops in France, after R. A. F. assaults Saturday night on Konigsberg, Kiel, Hamburg and Berlin.

Pilots reported considerabie movement of German reinforcements and supplies from the low countries into France, operations which the Mosquitos harassed in Holland particularly. Fighter-bombers extended their operations farther north and east of the Seine. Some trains that were blown up indicated they were loaded with ammunition or possibly flying bombs.

The air blows at the flying bomb ramps, depots and supply routes were believed responsible for the sustained respite that London has enjoyed for three days.

ROCKET RANGES
(Continued on page 2, column 4)

Reds Overrun Oil Fields Across Ploesti Region Fifty Miles From Bucharest

Unconfirmed Report Says Speeding Russians Deep Inside Transylvania Section Taken By Hungary From Romania

By EDDY GILMORE—Associated Press War Correspondent

MOSCOW, Aug. 28—(AP)—Two great Russian army groups paced by Cossacks advanced within less than 50 miles of Bucharest today in a drive swiftly over-running the wealthy Ploesti oil region. An unconfirmed report said some columns had plunged also 50 miles into Transylvania. The 16,642-square-mile northern section of Transylvania was cut away from Romania and awarded to Hungary by Hitler in the 1940 Vienna dictate. Yet there were no reports of Hungarians fighting alongside the Germans in that area.

(The German communique said "counter-attacks by Hungarian and German troops to prevent the enemy from entering Hungary through the Eastern Carpathians are making good headway. Russian attacks at Piatraeamt at the edge of Transylvania were reported foiled. The Germans said the Russians "continued their big attack" between Warsaw and East Prussia in the region between the Vistula and Narew Rivers and "reached the Bobr area.")

Move Into Carpathians.

The main Russian direction in Romania was toward Bucharest, but numerous columns moved off the Russian right flank into the Carpathians. It was one of these which was reported deep in Transylvania—which capitulated Romania has sworn to retake from Hungary.

Strong air forces were bombing and strafing the disorganized Germans day and night.

East of captured Galati in the breached defences in the gap between the mountains and the Danube mouth advance Russian troops poured down the highway toward Bucharest on roads which skirt the Baragan Steppe north of the Bulgarian frontier.

Front dispatches said Nazi storm troopers were haranguing and threatening the German troops in efforts to make a stand. There was sporadic resistance, but the armies of Gen. Feodor I. Tolbukhin and Gen. Rodion Y. Malinovsky appeared to have broken the back of the Nazi forces before Bucharest.

(A Bucharest communique said Romanian troops going over to the Allies struck the Germans at Ploesti and blocked mountain passes leading to Hungary by way of Transylvania.

(German broadcasts frankly admitted their position was "precarious," and said Nazi troops were locked in "unusually ferocious" battle with Romanian troops amid the twisted wreckage of Ploesti oil field installations.)

Russians overwhelmed the Germans at Focansi and Galati, anchors of the once-vaunted Nazi defence line, and rolled on through the oil fields of Ramnicul-Sarat, 22 miles beyond Focansi and 75 miles northeast of Bucharest. Ploesti is 57 miles southwest of the advancing Red armies.

Bucharest Road Open

Malinovsky moved on Ploesti and Bucharest down the southern side of Transylvanian Alps while Tolbukhin rolled ahead from the Danube. The way appeared wide open to Bucharest.

The Russian war bulletin said other Soviet forces climbing westward into the Carpathians north of the Galati Gap captured some localities along a railway lending to the Transsilvanian Plateau, including Gomanesti, 60 miles northwest of Focansi, and Targu-Ocna, Romania's largest salt mining centre.

Surrender of two Nazi corps commanders and two major-generals, together with 18,000 soldiers, indicated the sriousness of the German's plight.

Peace Proposals Ready For Bulgaria's Chief

By JAMES F. KING
Associated Press Staff Writer

LONDON, Aug. 28 (AP)—Surrender terms for Bulgaria probably will be handed to an envoy of that Nazi satellite in Cairo within a few days and armistice terms for Romania are expected to be signed shortly in Moscow, it was learned today.

Greek and Yugoslav interests are understood to have full protection in the terms to the Bulgars, despite the Balkan kingdom's strange plea to be allowed to retain parts of those Allied Nations which Bulgaria grabbed with German approval. The peace terms were prepared by the European advisory commission and submitted to Washington and Moscow for approval. Steps were taken to obtain Greek and Yugoslav concurrence.

The Russians asked Germany's remaining allies—Finland, Hungary and the rump state of Slovakia—to quit the Nazis before it is too late.

Urging other countries to turn against the Nazis as Romania has done, the official Communist party organ Pravda said only thus could they "escape the disastrous consequences of the criminal policies of their governments."

"Events are developing so rapidly," said Pravda, "that they leave no time for hesitation. The situation is quite clear. The Germans have no hope and he who does not break with them will share their fate."

While Russia is not at war with Bulgaria, Pravda's warning seems aimed at her as much as at Hungary

PEACE PROPOSALS
(Continued on Page 2, Column 1)

Bulgars Told Recall Soldiers

By JOSEPH MORTON,
Associated Press War Correspondent.

BARI, Italy, Aug. 28 —(AP) — The Bulgarian Government, which has announced through the Sofia radio that it wants to get out of the war and achieve complete neutrality, up to yesterday had taken no steps to withdraw its forces from Yugoslavia and Greece, it was learned through channels well posted on the Balkan military situation.

Reports from Cairo that such action was under way were described as without foundation

The Allies are reported insisting that Bulgarian troops be called home before an armistice is granted, and British broadcasts beamed to Bulgaria stipulate flatly that withdrawal is a condition for peace.

The Bulgarians are believed to have six or seven divisions in Yugoslavia and three or four in Greece.

French People Paid Dearly For Liberation Of Capital

By DON WHITEHEAD—Associated Press War Correspondent

PARIS, Aug. 26 (Delayed)—(AP).—Parisians paid for liberation of their city in blood—and somewhere in this excited capital is a modern Joan of Arc who was the heroine of the Patriots' battle to drive out the Germans. Hundreds of civilians were killed and many more wounded in the eight-day battle which raged through the streets as resistance forces fought to push the Germans out of Paris. French authorities say more civilians than Germans lost their lives in the fight for Paris. They say 500 Germans were killed and 969 wounded.

At times the Patriots fought tanks with nothing more than rifles, pistols and hand grenades and the boldest of the leaders was a French woman known to the Germans as "The Wildcat."

This slender, brown haired woman of 40 is a captain in the French forces of liberation. Fighting under her was a group of 40 men. Having sworn vengeance on the Germans after her brother was killed she led her band of 40 against three Mark IV tanks the day before Paris fell. Her comrades would not let her fight tanks herself, but she carried their ammunition and brought them grenades and directed the fighting. They destroyed the three tanks.

Food arrived here in an uninterrupted stream today. Allied authorities said they expected to bring 2,400 tons daily— enough to feed everyone.

The first convoy of 100 trucks entered the city last Friday before the formal enemy surrender, and since then hundreds more have arrived.

Planes brought in the most urgently-needed food and medical supplies.

The supplies are coming from a pool set up by the British, Americans and French, with supply lines manned by troops of the three nationalities.

Ration cards have been printed for all the citys 5,000,000 residents, and are being distributed through an organization already set up.

26 Persons Die In Plane Crash

LONDON, Aug. 28 —(CP) — Twenty-six persons were killed early to-day when a large air transport crashed into a house near the Trans-Atlantic Military Air Base at Prestwick, Scotland

The dead included seven of the plane crew, 14 passengers and five occupants of the house, which was demolished. Soldiers and civil defence workers labored through the darkness to recover bodies from the wreckage.

The plane was inbound from an Atlantic crossing. It was the second time within a week that a plane had crashed on a building. Last Wednesday 59 people were killed or died as a result of injuries when a United States bomber plunged on to the schoolhouse at Freckleton, in Lancashire.

German Army Holding Greece Is Cut Off

BERN, Switzerland, Aug. 28 — (AP)—A Chiasso dispatch to the Gazette De Lausanne reported today that German forces in Greece —cut off from the Reich by developments in Romania and Bulgaria were preparing to abandon that country. The dispatch said small units of the German army were gathering and regrouping in an attempt to fight their way through Yugoslavia to Germany.

Canadians Drive On Rouen Between Paris and Le Havre

BY ROSS MUNRO
Canadian Press War Correspondent

WITH THE 1ST CANADIAN ARMY IN FRANCE, Aug. 28 — (CP) — Canadian infantry today pressed toward Rouen, biggest German-held city on the Seine between Paris and Le Havre, from two bridgeheads across the river 10 miles to the south, and cleaned up scattered enemy elements still concealed in the forests south of the Seine.

British, Netherlands and Belgian forces of the 1st Canadian Army hastened the liquidation of the last remaining enemy formations on the south side of the river, compressed on a narrowing pocket extending inland from the estuary to the vicinity of Rouen.

The battle for the Seine has been won and Allied forces now are poised for a drive across the river to clear the German 15th Army from the robot bomb and rocket gun northern French coast.

The 15th Army lacks a single fully armored division and it is estimated there are probably not more than 15 enemy divisions east of the Seine and north of Paris.

Expect A Stand

Masses of Allied armor and infantry are ready to go into action against the last remaining German force standing between them and the Rhine. The Germans are expected to attempt a stand along the Somme and Marne rivers but it is considered unlikely they can hold the Allies there for any length of time.

Canadian bridgeheads were established across the Seine during the week-end at Pont de la-Arche and near Elbeuf, seven miles west. Medium artillery is lined up south of the river for use in case of of enemy opposition, But so far the German rear-guard opposition has been light.

Storm boats took a considerable force of western Canada infantry across the river at Elbeuf, along with jeeps and anti-tank guns. Movement of men and material across the Seine will be accelerated once Royal Canadian engineers have laid bridges.

In their precipitate flight from Normandy, the retreating Germans left masses of equipment. The approaches to the Seine are strewn with the wreckage of enemy tanks, self-propelled vehicles, guns and cars. In the Domaniale Forest south of Pont de l'Arche they abandoned a huge supply dump.

It was officially announced Sunday that the 2nd Canadian armored brigade has participated in the fighting in Normandy almost continuously since D-Day. This announcement followed disclosure Saturday that the 4th armored division has been in action.

Robomb Crews Casualties High

LONDON, Aug. 28 —(CP)—Flying bomb attacks resumed against southern England, including the London area today after a lull of nearly 72 hours had been broken only by a brief barrage Sunday morning.

Meanwhile the London Evening Standard's Paris correspondent reported that so many German mechanics have been killed in working on flying bombs that the Germans are forcing foreign workers to handle them.

A French engineer who visited the bomb site said that large numbers of bombs exploded before taking off and that others crash after a shaky turn in the air, the Standard said.

So many bombs exploded before leaving the ground that German mechanics refused to continue work, as the average life of a man on a site was 10 days.

The week-end respite from the bombs had produced a growing feeling of optimism there. Fewer persons are taking to underground stations and other shelters at night but the government made no move to relax precautions.

The Daily Mail said the Russians had come across a place in Poland where the Germans have been testing super "V-2" rockets and had turned over the information to British experts.

"In certain circumstances it seems this additional secret weapon would be no more serious than V-1 (the flying bomb)," the Mail said.

Pope Appeals To Londoners

Urges Spirit Of Charity Toward Enemies

LONDON, Aug. 28.—(CP).—Pope Pius XII has appealed to the people of London to bear their trials with fortitude and with "Christian sentiments of forgiveness, charity and mercy, so that God may reward what the world will admire—an example of magnanimity inspired by the spirit of Christ's gospel."

The Pontiff's message was brought to London by Msgr. Bernard Griffin, Archbishop of Westminster, who recently returned from a visit to the Vatican and the Italian battlefront.

"You and yourselves, beloved children," the Pope said, "were not the least of our anxieties. For you, yes, you also, have had to pass through dark days in this most terrible of all wars, and those days are still with you.

"We have sympathized deeply with your affliction and when destruction and death were among you we prayed for you daily and hourly:

"Our lively hope and our confident conviction is that you will work toward realization of universal harmony in Christ while in word and act, through prayer and personal sacrifice and the shining example of a sincere Christian life, to help those millions of noble souls who are your separated brethren to return to the fold and so make your contribution toward the establishment on earth of the reign of Christ, the Prince of Peace."

Canadians Take Nazi Supplies

By WILLIAM STEWART
Canadian Press Correspondent

WITH THE CANADIANS AT THE SEINE RIVER, Aug. 28 (CP Cable)—Destruction of the bulk of the German 7th Army and pursuit of its remnants to the banks of the Seine forced the enemy to abandon a great dump of stores and ammunition in the Domoniale Forest south of the river between Elbeuf and Pont de L'Arche, seven miles farther east.

Canadian infantry and armor swept the forest in the drive to the Seine Saturday. They found no Germans among the rows of pines but discovered big piles of shells, mortars, bombs and other ammunition and supplies of all kinds. The huge stacks of equipment included crates of uniforms and some winter clothing. The dump covered acres of ground under the trees.

The northern part of the forest was littered with the wreckage of horse-drawn vehicles which apparently came under aerial attack as they emerged from the cover of the trees and headed for a river crossing.

The Weather

Peterborough Temperatures:

Today:
Night low..52 9 a.m.....62

Yesterday:
Highest....74 Lowest....42

One Year Ago:
Highest....78 Lowest....61

Weather Forecast:

Kenora and Rainy River. Mostly cloudy to-day and Tuesday with scattered showers.

Ottawa and Upper St. Lawrence Valleys. Fresh to strong winds with occasional rain tonight and part of Tuesday.

Lower Lake Region: Fresh to strong winds with showers. Tuesday— Fresh winds; partly cloudy; not much change in temperature.

Georgian Bay: Fresh to strong winds with occasional rain. Tuesday— Fresh winds; partly cloudy with light scattered showers.

Lake Superior: Fresh to strong winds with occasional showers. Tuesday- Fresh winds: partly cloudy with scattered showers.

Nazi Officers Left Behind

Believed Ordered To Kill De Gaulle

PARIS, Aug. 28—(AP). — French resistance leaders expressed belief today that German officers left behind for the very purpose were responsible for two attempts on the life of Gen. De Gaulle.

The first shot was fired at the leader of the French Committee of National Liberation Saturday while he was driving from a square crowded by thousands of Parisians before the Hotel de Ville (City Hall).

The General never knew at the time that he was fired upon in the square, where a near riot was caused, but he certainly knew of the second attempt, which burst at him as he was entering Notre Dame Cathedral to hear a prayer of thanks for deliverance of the city.

A ring of guards surrounded De Gaulle at the Cathedral, and they searched through the crowd for the would-be assassin.

Members of the skeleton government staff said they believed many Germans were left behind in France for the special purpose of killing De Gaulle and other members of the French government and leaders of the resistance movement.

The incidents took place during De Gaulle's triumphant tour of the city, which started from the Arc de Triomphe.

Snipers Miss De Gaulle In Parade

New Government Being Set Up Huns Bomb Paris

PARIS, Aug. 28 —(AP)—A new French government was being set up in liberated Paris today after a frenzied week-end in which Gen. Eisenhower was given a tumultous welcome, the Germans bombed the city, and Gen. De Gaulle escaped death or injury from snipers' bullets.

(The Paris radio in a broadcast heard in London said the city was quiet today and that two additional nests of enemy resistance had been mopped up.)

Nearly all of the directors of the French resistance movements, who will have prominent parts in the new government, were in the city. The Algiers government was enroute.

Quartus Cerat, head of all French resistance, was appointed minister-at-large under Gen. De Gaulle. Cerat's name, like some others in the resistance movement, is an assumed one.

Crowds jammed the Champs-Elysee yesterday and shouted themselves hoarse as Gen. Eisenhower and his British, French and American staffs made a ceremonial tour of the city that ended in the shadow of the Arce De Triomphe.

There the Supreme Allied general told cheering Parisians: "I have come here to pay the tribute of the Allied forces to the indomitable spirit of Paris."

All Notables

With him were Air Chief Marshal Tedder, deputy supreme commander, Lt.-Gen. Bradley, commander of the U.S. 12th Army group; Lt.-Gen. Koenig, commander of the French forces of the interior; Brig.-Gen. Leclerc, commander of the French 2nd Armored Division, and Maj.-Gen. Gerow, U.S. 5th Corps commander.

Gen. Eisenhower wanted Gen. Montgomery, Lt.-Gen. Patton and Gen. De Gaulle to participate in the parade, but duty prevented their appearance.

German planes had bombed Paris suburbs Saturday night, and early yesterday the skies were aglow from the light of fires. The death toll was placed at 110, with 719 persons injured.

When the raiders came over, people were still in the streets celebrating, despite the battle which broke out Saturday afternoon when rooftop snipers started firing during the victory parade for Gen. De Gaulle.

Thousands of Partisans were thrown into panic as the parade broke up in wild flurries of gunfire along the four-mile line of march.

Several spectators were killed and dozens were wounded as the shooting spread, a short time after Gen. De Gaulle had sped along the parade route at a 40-mile-an-hour clip.

French Patriots in the parade fired at roof tops from which French Fascist militia had sniped at them. Soon thousands of men of the French forces of the interior joined in the fighting, which extended rapidly throughout Paris.

Gen. De Gaulle's vcitory address was postponed.

MORE ABOUT—

Peace Proposals

Continued from Page 1

and Finland.

Moscow is believed fully informed of the armistice terms forwarded to Sofia. The terms were not disclosed, but it was believed that, besides demanding unconditional surrender, they caled upon Bulgaria to give up all territories acquired in the war and turn over to the Allies all facilities needed against Germany. The latter presumably includes right of passage for Allied troops.

There seemed little possibility that either London or Washington would be satisfied with the position of "complete neutrality" Bulgaria seeks.

"Bulgaria, with its record of greed and guilt, cannot slide gently into neutrality," said the Times of London, and other papers expressed similar sentiments.

Reports from Moscow said the Germans were doing their best to keep weakening Hungary in line by rushing defence construction workers to her borders, the free Hungarian council in London urged Hungarians to overthrow the present government and turn against the Germans.

There also were reports indicating Finland might be taking steps to break with the Nazis. One unconfirmed dispatch from Stockholm said Juho Paasikivi, Finnish negotiator, was in Moscow seeking terms.

Descendant Of Poet

VANCOUVER, Aug. 28 —(CP)— Robert Burns Hutchinson, 89, great grandson of the Scottish poet for whom he was named, died at his home here Saturday. Born in Chiltram, England, Mr. Hutchinson spent his youth in England and India, moving to Vancouver in 1918. Surviving are his widow and five children.

RHEUMATIC SUFFERERS

Accept This Generous Offer!

Tamblyn's will return your money, if one bottle of Ru-Ma does not give you relief from rheumatic aches and pains sore, swollen and painful joints. No matter how long you have suffered you must get relief or "no pay." Try Ru-Ma and be convinced. Accept this generous offer now.—(Advt.)

NAZI MASCOT—Little Nikolai Pankov, shown here, rejoins the ranks of the United Nations with his capture by British soldiers in the trap at Falaise, France. Son of a Russian army lieutenant, orphaned by his mother's death, he was adopted by a Russian neighbor. When the foster father was forced into the Nazi army he took young Nikolai along with him. For 14 months Niokalai, dressed in a small-sized German Grenadier uniform, accompanied German soldiers at the front.

MORE ABOUT—

Retreating Hun

Continued from Page 1

speed left to outstep Gen. Patch's forward columns and they can find a way to keep Allied air power from slashing their communications too severely, their one chance of withdrawal appears to lie beyond Lyon through the flat country north of Geneva by way of Bescancon and Mulhouse. This would bring them out at the German border.

Mystery Force

But threatening even this route was the Allied force which made a spectacular 140-mile drive to Grenoble in the first few days of the invasion, the present whereabouts of which remains a secret, as far as Allied headquarters is concerned.

This force, commanded by Brig.-Gen. Frederick Butler of San Francisco, is known officially as "Butler's Task Force."

While strong forces of bombers assaulted the heavily-manned enemy coastal batteries on the fortified island of Ratonneau, which lies west of Marseille, French infantry reported they had all but eliminated Nazi resistance in the great Maritime port. All opposition was confined exclusively to the harbor area as an assault by French troops drove the Germans to the waterfront, from which they shelled the city at intervals.

The line was held by a force estimated at 2,000 to 3,000 men, whose isolated position doomed them to eventual defeat.

Reports from Switzerland received in London said American columns were rolling along the Swiss border from Perly, three miles south of Geneva, and were within 170 miles of the invading armies in Northern France and Troyes.

Vichy Liberated

(An Algiers broadcast said French forces of the interior had liberated Vichy, French collaborationist capital, but gave no details.)

Resistance collapsed inside the city and port of Toulon during the week-end, but use of major French naval base was denied the Allies by enemy units retreating to a peninsula dominating the harbor.

An indication of weakening enemy resistance was seen in the surrender of 1,000 Germans north of Grenoble. Headquarters said the Nazis threw down their arms when their commander ordered them to attack.

The total of prisoners taken in Southern France rose to 23,000.

On the eastern flank of the bridgehead Allied forces have reacher the Var River and have spread out along its banks. The Var's mouth is four miles from the prewar Riviera resort of Nice.

Final Arrangements Completed For Dance

HAVELOCK, Aug. 28 —(ENS) — At a meeting of the Civilian Committee and the Ladies' Auxiliary of the 149th Squadron Air Cadets, the various committees appointed in connection with the forthcoming street dance on Wednesday, sponsored by the squadron, reported that everything had been arranged for the event.

Snow fences will be erected on either side of the street from the post office to the hotel. Traffic will be detoured at Patterson's garage, corner of Quebec street and No. 7 highway and Watson's garage, cor. of Orange street and No 7 highway The R C A F. orchestra from Trenton will supply the music and amplifiers will be set up. Extra lighting apparatus has been supplied by the town. Bingo and other games will be played a i will be in charge of F. Meikleson and S. Southward. Dancing will commence at nine o'clock under the direction of Harry Ferguson and Charles Jones. The refreshment booths will be in charge of the Ladies' Auxiliary.

Prisoner Of War

WELLINGTON, New Zealand, Aug. 28—(CP-Reuter). — Frederick Jones, New Zealand Defence Minister, announced today that Brig. Keith L. Stewart, reported missing August 15 in Italy, is a prisoner of war.

Padang Port Heavily Bombed

COLOMBO, Ceylon, Aug. 28 — (AP) — Allied carrierborne aircraft, with heavy support of the far-ranging Eastern Fleet, have smashed again at Japan's industrial installations near Padang on the west coast of the island of Sumatra in the Netherlands East Indies.

This fourth blow against the island's installations since it was taken over by the Japanese in March, 1942, was carried out in the early hours of Thursday. The attack appeared to fit into the pattern of expanded activity in the Pacific as the Allies in Europe bring Japan's Axis partner to her knees.

Chief target was the great cement manufacturing plant at Indaroeng, near Padang, which supplies the Japanese with material for fortifications in much of the occupied area. Large numbers of heavy bombs were dropped on the plant and flames and smoke rose from 800 to 1,000 feet.

The planes also plastered Padang's port of Emmahaven and the airfield of Padang itself. Padang is the chief cit; on the western coast of the island.

At Emmahaven a merchant vessel of about 3,500 tons was hit four times and a smaller vessel of about 2,500 tons was hit twice. Both ships were left burning fiercely. Wharves, warehouses, a coaling jetty and a rail yard were hit many times and were heavily damaged, the communique said. Harbor installations were strafed by fighters.

Once again complete surprise was achieved by the attacking force under the command of Rear Admiral Clement Moody.

Only moderate anti-aircraft fire was met. One of the attacking planes was shot down. The communique said a few enemy aircraft were in the air at the time of the attack, but no serious attempt was made to interfere with the Allied planes and no attempt was made by the enemy to intercept the escorting surface forces, either during or after the operation.

MORE ABOUT—

Tanks Capture

Continued from Page 1

army stemmed the German tide.

The town is 24 miles southwest of Chateu-Theirry where Americon troops in the second battle of the Marne held the Germans during June and July, 1918, and took part in the counter-offensive launched on July 18.

The whole Allied attack to-day was swinging north on or across the Seine river along almost the whole 200 miles from its source to the sea.

Between Paris and the English Channel, American, British and Canadian armies deepened four bridgeheads over Seine and have doomed Rouen, where Joan of Arc was tried and burned. Rouen, 13th city of France with 122,800 population, now is the centre of German resistance such as it is.

Le Havre Doomed.

The Allies also virtually doomed the great port of Le Havre and have opened the way into the Germans flying bomb belt in the Pas De Calais farther north.

The American bridgehead was at Mantes, the British at Vernon and the Canadians had two between Elbeuf and Pont De L'Arche.

U. S. 3rd Army infantry was streaming into the great tank-won bulge between the Seine and the Marne forming a consolidated front 85 miles or more almost due east of Paris in a great half-wheel around the still exuberant and now almost cleared French capital

On the extreme right flank of the American advance, a column thrust 12 miles northward from Troyes toward Areis Sur Aube, reaching a point 118 miles from the German border in the Saar. The Nazis put up a stiffened resistance, possibly indicating they were beginning to react to the American threat to their retreat routes.

The Germans already were reported evacuating Le Havre, except for a few rear-guards and demolition troops and were said to be streak east toward Germany under pulverizing aerial attacks.

These three activities were being conducted by the Allies between Paris and the sea:

1. The British were building up a bridgehead at Vernon, 55 airline miles from the mouth of the Seine, to strike out probably in the direction of Beauvais. Beauvais is 35 miles northeast of Vernon.

Hold at Nantes

2. Canadian, Belgian and Dutch troops were engaged in what one observer called a "fair sized slaughter" of the enemy 7th Army. Canadian troops were locked with German rear-guards at the southwestern approaches to Rouen. A few miles to the east the Canadians thrust two more bridgeheads across the Seine between Elbeuf and Pont de L'Arche, and were in position to come up on Rouen from the rear.

3. American troops were clearing out German stragglers in the 30-mile-wide area between Mantes and Paris. The American bridgehead at Mantes was holding firm.

After breaking German resistance at Melun, 25 miles southeast of Paris, American armor lunged out 28 miles to the east and reached Provins, going through Pecy and Nangis on the way.

With the column at Lagny, these troops formed almost a quarter circle around Chateau - Theirry. Lagny is 34 miles southwest of that Frist Great War Battlefield, and Provins is 33 miles south. Pecy, between Lagny and Provins, is only 31 miles from Chateu-Theirry.

The capture of Nogent, 37 miles east of Fontainebleau, was announced.

At the tip of the Breton peninsula, far behind the main battleline, Allied ground troops were making slow but steady progress in the battle to reduce the port of Brest.

CLASS ON WHEELS — Topped out like a French mayor this French-Canadian soldier cycles along a road near Sassy in France. The high silk hat and bike were left behind by the retreating Germans.

MORE ABOUT—

Rocket Ranges

Continued from Page 1

Early today air activity over northern France was restricted by rain and solid cloud banks. Planes based on England and France flew about 5,000 sorties yesterday, 3,500 by tactical units helping the infantry and armor round up and annihilate battered German Divisions. They unloaded thousands of fragmentation and high evplosive bombs on Germans, vehicles and barges concentrated near Rouen.

The day's score included destruction or damage to 191 locomotives, 1,100 railroad cars, 700 motor vehicles, 39 barges and 44 field guns.

British and American heavy bombers kept up their two-directional bombing of military objectives in Germany. Oil plants were battered.

In all operations from the west yesterday, Allied fliers destroyed 18 German planes aloft and 22 aground. Twenty Allied planes were lost.

Obituary

RICHARD EDWARD ORDE.

KEENE, Aug. 28.—(ENS). — A life-long resident of Peterborough and Otonabee, Richard Edward Orde died Sunday at the home of his son, Everett Orde, Otonabee, after a lengthy illness. He was in his 79th year.

Born in Peterborough, the son of the late Robert Orde and Fanny Toper, he worked as a laborer in Otonabee. He is survived by two sons, Pte. Robert Orde, overseas, Everett, of Otonabee, and by one daughter, Mrs. M. Nurse, of London, Ontario. Also surviving are four sisters, Mrs. W. Wheeler, Peterborough, Mrs. Walter Hancock, Peterborough, Mrs. F. Battersby, Lindsay, and Mrs. John Edwards, of Otonabee.

He is also survived by two brothers, Henry and Leonard, both of Peterborough.

The funeral will be Tuesday, August 29, from the home of Everett Orde, to Zion cemetery, at 2.30. Rev. E. C. Moore will be in charge of the service.

HERBERT BIGELOW

BETHANY, Aug. 28 (ENS) — The sudden passing of a life long resident, Mr. Herbert Bigelow, farmer at the home of Mr. Isaiah Skong west of the village, came as a shock to Bethany residents recently. Mr. Bigelow while not in the best of health for some years, due to heart trouble was a familiar figure.

He is survived by his wife nee Edna Howden of Omemee, two daughters, Mrs. Hancock, Peterborough (Evelyn) and Phyllis also of Peterborough and one son, Morgan, at home, one brother George Bigelow and two sisters, Mrs. Everett of Sask. and Mrs. Thos. Rowan, Bethany.

Interment was made Saturday in the family plot United Church cemetery at 2.30 o'clock. Rev. M. Henderson officiating.

BARTHOLOMEW SULLIVAN.

The death occurred Saturday afternoon of Bartholomew (Bart) Sullivan, who for the past seventeen years has been a resident of the city. He was born in Ennismore eighty years ago, a son of the late Bartholomew Sullivan and his wife Margaret Moore. Soon after his marriage to Margaret Hawkey, who predeceased him many years ago he went to reside in Minneapolis, where he remained until his return to Canada when he took up residence in the city.

He leaves to mourn his loss one sister, Mrs. John Esper, Utica, Michigan, and two brothers, Michael Sullivan of Ennismore and John Sullivan of North Dakota.

Possessed of a kindly disposition Mr. Sullivan had made a host of friends throughout the country as well as the city, who will regret to hear of his sudden passing.

The funeral was held this morning from the parlors of the House of Providence to the Church of the Immaculate Conception, where Requem Mass was offered by Rev. J. A. Grennan. Interment was in St. Martin's cemetery, Ennismore. Rev. V. J. Gillogly conducted the services at the graveside.

Pallbearers were Timothy Crough, Daniel Hickson, Robert Begley, Ambrose Crough, Henry Guerin, Frank O'Connor.

Newspaperman Dies

ERIE, Pa., Aug. 28—(AP).—James Albert Wurzbach, 67, editor of the Erie Dispatch-Herald, and newspaperman for more than 50 years, died here yesterday.

Corrigan Team Trophy Winners

MARMORA, Aug. 28—(ENS)—M. J. Corrigan's team are the Deloro Bowling Club champions for 1944 through defeating F. Leal's team in the finals this past week. The six rival teams finished up the ten-game regular season as follows:

	Won	Lost
F. Leal	8	2
M. J. Corrigan	7	3
C. H. Buskard	4	6
J. H. Hemphill	4	6
W. A. Sanderson	4	6
H. A. Burwash	3	7

Since only four teams could qualify for the playoff series an elimination series had to be played between the three teams tied for third place. Sanderson being eliminated in this series, Buskard and Hemphill were left to join Corrigan and Leal in the final playoff series. In the semi-finals Corrigan eliminated Buskard and Leal did the same to Hemphill. The final games between Corrigan and Leal sohwed a good exhibition of bowling in the first game with the standard slightly down in the second. The first game went to the Corrigan team with the score of 20-14 with the bowling of Corrigan, Brown and Leal standing out. This margin of six points proved sufficient to give Corrigan the championship although Leal won the second game by the score of 18-16 and came within four points of tying the total score round. P. Fletcher, F. R. Wells and M. J. Corrigan supplied the bowling features in this game with Corrigan again being the individual stand out.

Each member of the winning team W. Hilton, F. R. Wells, W. Brown and M. J. Corrigan was presented with a miniature silver trophy.

American Team To Meet London

WICHITA, Kans., Aug. 28 (AP)— A Canadian-American international baseball playoff series will be staged at London, Ont., starting Sept. 18, President Ray Dumont of the National Baseball Congress announced today.

The series, to be decided within seven games, will bring together the Canadian semi-pro champions, London, and the winners of the current United States title tournament.

Staged for the first time this year the series will be an annual event, Dumont said, in the non-professional global program of the National Baseball Congress.

Lloyd Douglas of Toronto, Canadian commissioner of baseball, has been named director of the playoff.

News Flashes

WITH THE FIRST CANADIAN ARMY IN FRANCE—Troops of the 1st Canadian Army poured across the Seine southwest of Rouen today, threatening to outflank that city as the Germans gave ground slowly all along the front.

MARKETS

WINNIPEG GRAIN.

WINNIPEG, Aug. 28 — (CP)— United States oats buyers took 300,000 bushels of milling grades today on the Winnipeg Grain Exchange Other cash dealings were minor. Rye futures closed ⅜ to ⅛ cent higher with October at 1.07⅛, December 1.04¾ and May 1.05¾.

Winnipeg Futures.

Rye—

	Open	High	Low	Close	Prev. Close
Oct.	1.07¼	1.07½	1.07⅛	1.07⅛	1.06⅞
Dec	1.04¾	1.04¾	1.04⅝	1.04¾	1.04⅜
May	1.05¾	1.06	1.06	1.06	1.05⅝

Oats—All futures at ceiling prices of 51½b.

Barley — All futures at ceiling prices of 64¾b.

Cash Prices:

Rye: 2 C W., 1.06⅝. Oats: 2 feed, .50¼; 3 feed, .49; other grades at ceiling prices, .51½.

Barley: All grades at ceiling prices, .64.

June No Longer Chief Month For Weddings

War has brought many changes into the social life of the country and one of the greatest of these is that the supremacy of June as the month for brides has been seriously threatened. Now the months of July and September equal and sometimes surpass the total number of weddings which take place in June.

The month of June, traditionally the most popular month for brides, is gradually losing the lead which it has enjoyed over a long period of time. At the threshold of summer, June gives a delightful promise of the things to come and is somehow symbolic of the young bride on the threshold of a new life and experiences.

The figures for the past two years are an indication of the trend of the times. Engagement announcements for May, 1943 and 1944, with weddings to take place in June were 35 and 33 respectively; in June, 1943 and 1944, with most weddings to take place in July, 36 and 44; up to August 26 in 1943 and 1944, with most weddings in September, there were 38 and 32.

There seems to be no particular reasons for this change, although it might be due in some small part to the fact that many servicemen may get furloughs earlier in the spring and during the fall, instead of the beginning of the summer. Glamor weddings are becoming more a thing of the past, and instead of having the bigger weddings seen more often in June, girls are arranging, in many cases, for quiet ceremonies. Since they are being married without all the trimmings, some brides are not particular about choosing June. Some girls want to have their honeymoon in summer weather so they can go to resorts and so choose July; and in still other cases, where servicemen get an unexpected furlough before going to far parts of Canada or overseas, they get married when they have the opportunity.

During the past week, two nights' engagement announcements totalled nine, and three and four announcements at a time have been appearing in August issues. But to most bride-elects, who are very much in love, the month is unimportant, it is marrying the man of their choice which counts.

MILITARY CROSS — Lieut. Francis James Moffat Archibald, of Woodstock, serving in the Royal Canadian Artillery, has been awarded the Military Cross for gallantry in action in Italy.

Tomatoes And Apples Appear In Quantities

Tomatoes still held the spotlight at the farmers' market Saturday morning, and sold generally at 25 cents a 6-quart basket, and 40 cents an 11-quart basket. Muskmellons also were on display in quantity, and prices for them ranged from 6 to 25 cents, to 20 cents each, depending on size and type.

Cucumbers were bowing out at 25 cents to 75 cents a 66-quart basket, with the price variation due to shape, size and quality. Onions were dealt with at 50 cents a 6-quart basket, carrots went for 5 cents a bunch, or 35 cents for a 6-quart basket, and a basket of beets went at the same price level. Potatoes held firm at 40 cents a peck, or 25 cents a 6-quart basket, and corn ranged from 25 cents to 30 cents a dozen.

Sweet potato squash sold for 15 cents for 2; Hubbard squash brought 25 cents each. Cabbage vanished at 10 cents a large head, and peppers sold 2 for 5 cents.

Chickens ran the price range from 32 cents to 35 cents a pound, while tender roasted fowl was on sale for 50 cents a pound. Eggs held firm at 40 cents a dozen.

Apples began to appear in quantities on the shelves Saturday, with Duchess selling at 60 cents a peck; Melbas at 70 cents a peck, and Yellow Harvests going at 45 cents a 6-quart basket. Crab apples went for 35 cents a 6 quart basket.

Mining News

TORONTO, Aug. 28.— (CP). — Gains were boarded by golds and dustrial issues to-day on the Toronto exchange. Base metals and junior oils weakened narrowly. Turnover was small at 262,000 shares.

Better prices were posted by O'Brien, Malartic Gold Fields, Cochenour Willans, Kerr-Addison, Pickle Crow, Aumaque, Aubelle and some others, while Dome, Preston, Lake Dufault and West Oalarctic were softer.

The papers, steels, utilities and food issues were stronger industrials. Abitibi Pfd was active and higher by a half-point or more.

Hertzberg Will Give Up Post

OTTAWA, Aug. 28—(CP).—Maj.-Gen. H. F. M. Hertzberg of Toronto, commandant of Royal Military College, Kingston, will relinquish his post September 3 when he reaches his 60th birthday, defence headquarters announced last night. He first will proceed on leave, pending retirement from the Army.

Gen. Hertzberg, appointed commandant of R.M.C. July 8, 1940, will be succeeded by Brig. D. G. Cunningham, Kingston, who was awarded the Distinguished Service Order for devotion to duty and coolness under fire during the raid on Dieppe in 1942.

Gen. Hertzberg is a member of a family distinguished in Canadian military and engineering circles. His brother, the late Maj.-Gen. C. S. L. Hertsberg, died on active service in India about a year ago. Both had seen extensive service in the First Great War and held senior appointments in the present war.

Gen. Hertzberg began his military career in January, 1905, when gazetted a Lieutenant in the Canadian Militia. He served throughout the last war with the Engineers, being awarded the Military Cross and the Distinguished Service Order. He was made a Commander of St. Michael and St. George.

He commanded the 1st Canadian Divisional Engineers, and from June, 1918, until March, 1919, commanded the 3rd Engineer Brigade. He became a Colonel in July, 1918; Brigadier in January, 1934, and Major-General in December, 1938.

Gen. Hertzberg was Quartermaster-General of the Canadian Army when war started. From April, 1940, until proceeding to R.M.C. as Commandant, he was acting Adjutant-General. He is the father of three children, two daughters, and a son, Capt. P. A. Hertzberg, Royal Canadian Engineers, overseas.

Brig. Cunningham is a well known Barrister and Alderman at Kingston and is a graduate of the college of which he will assume command.

He went overseas as a Liaison Officer of a Canadian division in 1940 and attended the first Canadian Junior War Staff Course in England. He subsequently was appointed Staff Captain at the headquarters of an infantry brigade.

In July, 1941, he was promoted Major and appointed Brigadier-Major. His brigade took part in the raid on Dieppe and shortly after he was promoted to Lieutenant-Colonel and posted to the command of an infantry regiment.

Early in 1943 he was appointed General Staff Officer, grade one, at a Canadian Corps headquarters, and in December, 1943, was promoted Brigadier and appointed to the command of an Infantry brigade.

Hog Quotations In Peterborough

MONDAY, AUGUST 28

Grade A hogs $17.10 plus transportation

Sows: $12.00 plus transportation.

Eggs: A large 36c, A medium 34 cents; A pullet 26c; B grade 25c, C grade 20c.

The Quaker Oats Company quotes Ontario Winter Wheat No. 1 $1.11 No. 2 $1.10; No. 3 1.08; milling Oats, 56c; buckwheat 65c delivered.

THE PETERBOROUGH EXAMINER

"JUMBLED NAME CONTEST"

14 Prizes Every Week

LOOK FOR ADS IDENTIFIED BY THE MAPLE LEAF

DEAREM RIMAMAM

The name of one Maple Leaf advertiser will be shown above with the letters jumbled each week. Contestants' task is to unscramble them and show correct name on entry form, also mention what advertiser you desire prize order on. To qualify for the contest, a receipt must be attached to each entry from one of the contest advertisers. Contestants can make as many entries as desired so long as a purchase receipt is attached to each one.

WEEKLY PRIZES

1st		$5.00
2nd	A portrait valued at	$5.00
3rd		$2.00
4th		$1.00

Next ten will receive a Capitol Theatre ticket each.

Portrait is 8 x 10 Black On White in Folder by MORRIS DUKE

AWARDING OF PRIZES

From all correct and eligible solutions received during the week, 14 will be drawn and the prizes awarded respectively: 1st, $5.00; 2nd, a portrait valued at $5.00; 3rd, $2.00; 4th, $1.00; the next ten will receive a ticket to the Capitol Theatre. The first, third and fourth prizes will be in the form of a merchandise order on any contest advertiser.

EVERY MONDAY MORNING, 9.05 TO 9.15, THE WINNERS WILL BE ANNOUNCED OVER STATION CHEX AND ATTENTION DIRECTED TO THE JUMBLED NAME FEATURE IN THAT DAY'S PETERBOROUGH EXAMINER.

Solution ....

Name ....

Address ....

Advertiser on whom you wish your prize order ....

Last Week's Prize Winners

1. Mrs. Frank Newell, 346 London street, $5.00 order.
2. Mrs. Eva Craib, Lang, Ont., 2.00 order.
3. Mrs. Roy Watson, 198 Maude Street, $1.00 Order.

CAPITOL THEATRE TICKETS

Mrs. B. Garside, 27 Western Avenue.
Mrs. W. R. Field, 218 Princess Street.
Mrs. C. Colman, Sub. No. 1, P. O. Peterborough.
Mrs. Caroline Cooper, 271 Mark Street.
Mrs. V. Homewood, Western Avenue, Sub. P. O. No. 1.
Mrs. H. Parker, 219 Simcoe Street.
Mrs. A. T. Paquette, R. R. No. 1, Douro.
Mrs. C. Saunders, [illegible] Douglas Avenue.
Mrs. Wilkinson, [illegible] Sherbrooke.
Mrs. F. Wells, 413 Edison Avenue.

Special Prize awarded by Morris Duke Studio—An 8 x 10 Black and white Portrait—Mrs. P. B. Butler, [illegible] Chamberlain Street.

Women Joining Maquis To Kill Germans

SOMEWHERE IN SOUTHERN FRANCE, Aug. 28 —(AP) — High up here in the Lower Alps more than 150 miles inland from the Riviera coastline lies the heart of the Marquis country— the sector where French Forces of the Interior have been making life both miserable and short for Germans with their own guns, ammunition, food and supplies.

After spending a few days with these fantastic fighting men and women I found their use of enemy equipment to fight the enemy only one of a million of their seemingly miraculous achievements

Each, of course, has a practical explanation. For instance, some of the enemy weapons they captured themselves, but mostly they are guns the Allies took from the defeated Germans and Italians at the climax of the Tunisian campaign more than a year ago. These weapons had been repaired in North Africa. Then daring airmen parachuted them down along with what ammunition had been captured in Tunisia.

Then the Maquis went hunting for more ammunition, killing more Germans in order to get it. In addition to these guns, both Britons and Americans have been parachuting their own make of weapons down to the Fighting French from North Africa and England.

These forest-wide folk, who have been writing Robinhood-like legend in the French highlands have learned in nearly four years of being forced to fight like skulkers in their own country how to achieve the impossible almost daily.

When British, American and French training teams parachuted down into these wooded wilds to help organize them, the Maquis acted so swiftly hardly a single Allied agent was captured by the Germans. When they needed more ammunition, volunteers stormed German garrisons, although sometimes outnumbered a hundred to one, and captured it.

Through bitterly cold winters they huddled in caves, huts and in the hills, often unable for weeks at a time to get enough food. The women bore hardships the same as the men.

They are fighting fools. I have seen them leap barricades during hot street fighting and race straight into intense small-arms fire from German-held buildings. I saw a Maquis girl armed only with a pistol lead an assault on a German machine gun position.

SERVING IN FRANCE — Pte. Frank Buller, son of Mr. and Mrs. J. Buller, Simcoe street, is stationed in France. He trained as a transport driver after enlisting in June, 1943.

Beautify Your Home

With Modern Electric Fixtures and enquire about the Moffat Electric Range.

Miller-Powell Co.

438 George St. Phone 6453

"We Aim to Please"

Rehill Fuel and Builders' Supplies

210 Wolfe Phone 5401

IMPROVED

ANTALGINE

is a safe remedy, which acts promptly, reduces fever soothes the nerves and stabilizes the system in general.

ANTALGINE does not affect the heart nor digestion. It is a specialized prescription, in small capsule shape, easy to take with a glass of water.

ANTALGINE is the medicine highly recommended in cases of: headaches, neuralgia, backache, lumbago, stiff neck, rheumatic pains; toothaches colds, grippe, sleeplessness fatigue, nervous depression, overwork; also to relieve pains before and after tooth drilling and extraction female complaints, PERIODIC PAINS and other cases where a sound pain reliever is advisable.

If you have never used ANTALGINE try it and you will be delighted with the real effectiveness of this well known scientific remedy.

Buy a 25c box, sold everywhere, and read the circular enclosed in each box. Do not accept substitutes.

Insist on Antalgine (58)

Decorate Police Court

COBOURG, Aug. 28 — (ENS). — The police court-room has been further modernized by the addition of several new chairs for use of police and barristers attending court. A new paint job and new linoleum were applied to the court-room some time ago and the acquisition of the new chairs to replace the antique and rickety ones formerly in use, has improved the court-room.

3 Major Drives Can Doom Hitler's Empire

By DEWITT MACKENZIE
Associated Press War Analyst

The great military trap continues to close with accelerated speed about the desperate Germans, crushing in toward the doomed Reich both from the freshly erupting Russian front and from the speeding armored columns of the United Nations in the West.

The only question that remains is how long the already-beaten Nazis can stand off utter collapse. The Allies are rushing in an effort to turn the trick before the bad weather of late autumn arrives to impede offensives.

There are three major Allied operations which are especially worth watching. These are the great northward turning movement growing out of the battle of the Seine and Paris, the sensational Russian drive into Romania, and the fresh assault against the Vistula line north of Warsaw by the Red Army.

Allied Supreme Headquarters confirm that American troops east of Paris have swung northward and reached the Marne River—famous battlefield of two great wars. This means the Western allies are well set to carry out a flanking movement against the Germans north of the Seine River and along the coast of the English Channel.

The Hitlerites must begin their great withdrawal northward toward Belgium and their own frontier quickly or face disaster for the already greatly weakened forces of their 15th Army which is holding along the line of the Seine and guarding the Channel coast opposite England. As a matter of fact, disaster hangs over them anyway, for in their retreat they cannot escape the eagle eye of the vast Allied airfleet which will chop them to pieces by scores of thousands as they flee. Their chances of carrying out a successful rearguard action to protect their retirement are growing more slim daily as the Allied position improves.

The situation in the Eastern theatre presents momentous possibilities. The terrific red drive into Romania has already smashed the defences of the famous Galati Gap which is the gateway into the rolling plains of the Danube Basin. When the Muscovites broke through that gap they breached the whole Balkan keg and made it impossible for the Germans to hold this great peninsula.

Equally important is word that the Russians again are smashing at the Vistula front north of Warsaw with the idea of flanking the Polish capital. This city is the anchor of this powerful defensive line to which the Nazis are clinging for dear life, when that Vistula line cracks, the Germans will have nothing to shield them from the Red storm.

Roseneath News

Mr. and Mrs. Edward Turner, of Pittsburg, arrived here on Friday to visit his mother, Mrs. Lily Turner, and brother, George Turner, Mrs. Turner and family.

Mr. and Mrs. W. G. Davey and children, Sheila, Eula and Dean of Toronto, visited his mother, Mrs. M. Davey for several days this week.

Rev. E. H. Unstead and Mrs. Unstead of Tyrone, were recent guests of Cecil Roberts and Miss Doris Roberts.

Miss Pauline Down is visiting her cousins, Betty, Geraldine and Wandy Down at Wellington.

Miss Jean Braithwaite spent the past week in Belleville with Miss Mavis Tucker.

Pte. Kenneth Sherwin left on Friday for British Columbia to report again for duty following a furlough spent with his parents, Mr. and Mrs. Leslie Sherwin.

Mr. and Mrs. Fred Norris are cisiting friends in western Ontario and Michigan.

Kief Brown has returned to his home in Detroit after visiting his father, William Brown and other relatives.

Mr. and Mrs. Willis Dowler of Port Hope visited his parents, Mr. and Mrs. Frank Dowler this week.

CSM. George Turner is spending a week with Mrs. Turner and daughters.

Tourists Leaving

COBOURG, Aug. 28 — (ENS). — Arrival of chilly nights is reducing the tourist colony at the tourist camp at Victoria Park, although several tents are still up. This summer saw one of the largest influx of tourists in the camp's history. Hotels and tourist homes, in spite of gasoline rationing, report one of the busiest seasons in history.

GOLD IN SEPTEMBER

September is the historic month when gold stocks start their upward surge and move into new high ground. Holidays are over. Fall and winter plans for drilling and development campaigns are announced.

September, 1944, gives promise of breaking records. The mining market is now technically ready to spring into new high ground. More important, this September may witness the end of the European phase of the War and can easily spark a gold mining market of tremendous importance.

We have prepared a survey, "Gold in September," covering 6 gold mining stocks—two producers, two which have indicated ore for post-war production and two prospects with striking possibilities.

PRICE $1.00 PER COPY

CANADIAN-AMERICAN RESEARCH BUREAU
Investment Counsellors
Independent Statisticians and Financial Analysts
SECURITY BUILDING, 2 TORONTO STREET
TORONTO 1, ONTARIO TELEPHONE ELGIN 7594

We are NOT Brokers, Promoters, Underwriters, Sponsors or Distributors of Security Issues. We have no FINANCIAL INTEREST in the purchase or sale of securities.

CANADIAN-AMERICAN RESEARCH BUREAU
Security Building, 2 Toronto St.
Toronto 1, Ontario

Gentlemen:
I enclose $1.00. Send me a copy of "Gold in September."

NAME ....
(Please Print)

ADDRESS ....

.... PE

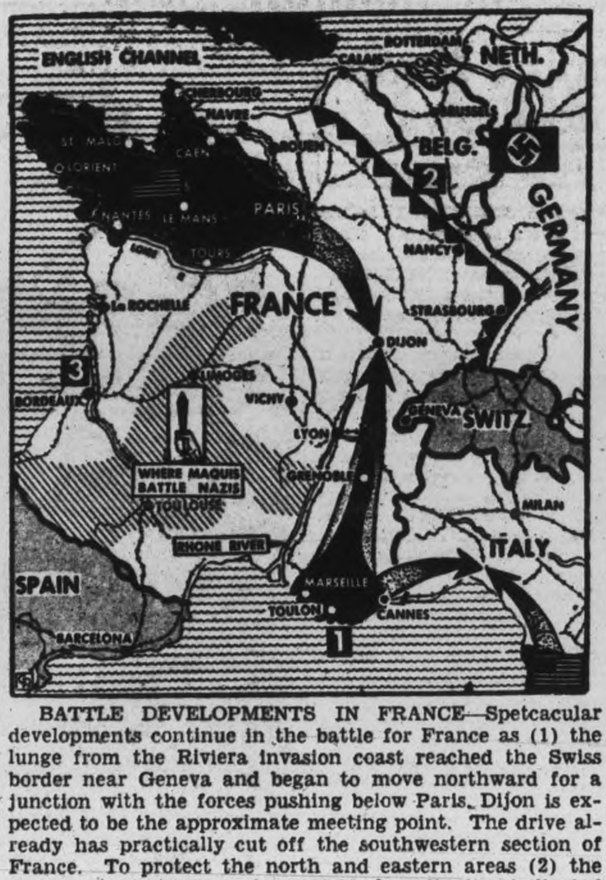

BATTLE DEVELOPMENTS IN FRANCE—Spetcacular developments continue in the battle for France as (1) the lunge from the Riviera invasion coast reached the Swiss border near Geneva and began to move northward for a junction with the forces pushing below Paris. Dijon is expected to be the approximate meeting point. The drive already has practically cut off the southwestern section of France. To protect the north and eastern areas (2) the enemy is expected to make a stand along the line indicated on the map. Bordeaux (3), fourth largest city in France, is reported liberated.

Regina Sailors Do Heroic Work After Explosion Sinks Ship

BRITISH PORT, August 28. — Grimy with grease and exhausted from their grim ordeal, 64 Canadian sailors, survivors of H.M.C.S. Regina told on their arrival here how their Canadian corvette was sent to the bottom by an explosion while going to the aid of a disabled merchantman.

The sinking, in which two have been reported dead and 27 missing, took place while Regina was escorting a convoy. She sank in 28 seconds.

Under command of Lieut. Jack Radford, R.C.N.R., of Sydney, N. S., the Canadian corvette had played an important part in the invasion and its sinking brought to a close one of the most colorful careers of any R.C.N. ship. She won fame in spring of 1943 when she sank an Italian submarine in the Mediterranean, capturing more than 20 prisoners.

Regina had ordered an LCT to remove the crew from the merchantman while Regina stood by to screen the operation. "Everything was going fine," Radford said, "when whang. There was a terrific explosion and everything went. Our ship just seemed to disintegrate. Torrents of water and oil swamped the bridge. She listed to port and I climbed on to the rail. I didn't know where I was going. I just closed my eyes and jumped. I swam for about 20 minutes towards a danboy where seven others were clinging, and later we made our way to a carley float andwere picked up by the LCT."

Depth Charges Fixed.

Only the foresight of the commanding officer prevented serious injury or death to the men in the water when he had all the depth charges set to "safe' before going to the aid of the merchantman. Not one charge exploded under the water. And the casualty list would have been much greater had not a number of the ratings off watch came up on deck to see the merchantman. The men reported missing were those trapped below deck.

Radford praised the ship's medical officer, Surg. Lieut. Grant Gould, R.C.N.V.R., of Toronto, for the zeal and attention he gave the injured survivors on board the rescue ship. Suffering two fractured ribs himself Gould attended to all the men and was forced to amputate one man's leg below the knee using only a butcher knife, sterilized in the galley. The operation was performed on the open deck of the LCT by torchlight and medical authorities said later the operation was an amazing success.

Saved Many Lives.

Everyone praised the work of the two ratings, Able Seaman Albert Faulkner of Kenora, Ontario, and Robert Hogg of Winnipeg, who swam after and recovered two empty carley floats and brought them back to the little circle of survivors and in doing so saved many lives of the men too exhausted to cling to pieces of wood any longer. Faulkner got away from the ship after being sucked down before he could release his foot, caught in a depth charge rail, and Hogg was blown into the air by the force of the explosion and landed at the stern of the ship.

The ship's first lieutenant, Lieut. James R. Wood, R. C. N. V. R., of St. John's, Nfld., was off watch and having a smoke on deck when the explosion "blew the ship from under me." The next thing he know he was six feet under water. He was going down the third time when he grabbed the end of the pom-pom barrel, then got hold of a smoke float and "then felt much better when I got myself a plank to hang onto."

"It was pretty tense for a while," Wood said. "The ship's bow was straight up in the air and for a few moments I was sure it was going to opple right over on top of us. But it sank straight down."

The veteran officer aboard Regina Lieut. Rodderck Thomas, R. C. N. V. R., of Longueuil, Chambly, Que., and Regina, was on the bridge having a "bit of food" when the ship blew up.

"I was just reaching for a sandwich when there was a bang and a flash and was thrown against some thing on the bridge," Thomas said. "The ship began to sink fast. I got my feet tangled in some wire and although I managed to get free the suction of the ship pulled me down with it. When I broke loose and made the surface I just swam like hell to a plank of wood and then worked myself towards one of the carley floats.

Vague on Experiences.

Reginas Coxswain, Chief Petty Officer Jack Winn, of Halifax, was the most confused of all the survivors. Things happened so fast, he said, he doesnt really know what happened to him.

"I was on deck watching the merchant ship, Winn said. "I didn't know or hear anything until I found myself in the air. I landed back on the quarterdeck and was again thrown into the air. I don't know how or why. The second time I landed clear of the ship. By this time it was standing straight up and down with the bow well out of the water. I then made my way to a plank and just hung on."

Veterans At Cobourg

COBOURG, Aug. 28 — (ENS). — About 350 veterans and their families visited Cobourg on Saturday, arriving from Rochester on the local car ferry. They were met at the boat by Cobourg Legion and the band and paraded to the park, where the wife of one of the Rochester war veterans placed a wreath on the Cenotaph. Later they were entertained by the Legion and escorted back to the boat.

ROMANIANS MARCH ON HUNGARY—Swiftly following the news that Romania had joined the Allies is the report from London that Romanian troops are marching on Hungary. Bulgaria has asked for peace, while the Russians pushed into the heart of the oil and wheat belt around Galati and Ploesti with the possibility that large Nazi units in the Balkans might soon be trapped.

Drew Overseas To Tour Army Hospitals

TORONTO, Aug. 28— (CP). — Premier Drew of Ontario is in England to "make arrangements in connection with the rehabilitation and hospitalization of the members of the armed forces from Ontario." Acting Premier Kennedy, Minister of Agriculture, said in a statement issued at the week-end in connection with the Premier's arrival in London Saturday.

"Very considerable difficulty has been experienced in carrying out the rehabilitation program and it was considered essential that arrangements be made in England so that all wounded or other members of the armed forces coming back to this province would have adequate information as to the rehabilitation opportunities open to them," said the statement.

"Arrangements are also to be made for closer contact with hospital cases. The Ontario government intends to take whatever steps are necessary to assure assistance and proper convalescent treatment for all those returning to Ontario."

In London Saturday the Premier said his overseas visit would last about two weeks and that he planted a tour of Canadian army hospitals in England.

In addition to making arrangements to taking care of cases in which Ontario has direct interest, the Premier also will hold conferences with British officials on Ontario trade affairs.

SCOTTISH INVENTOR

Alexander Graham Bell, inventor of the telephone, was born in Edinburgh, Scotland.

ESCAPES FRANCE — Emilienne Moreau, heroine of the last war and holder of the British Military Medal, the Croix de Guerre, and the Red Cross Medal, is in London after escaping from German-held France. She is a delegate to the Consultative Assembly of the resistance movement.

Sailor Reported RCNVR Casualty

COBOURG, Aug. 28 — (ENS). — Word has been received here that Able Seaman Gerald Gallagher, son of the late Mr. and Mrs. W. Gallagher of Cobourg, is missing. Thirty years of age, he was born and educated in Cobourg. Prior to the war he sailed on the upper lakes in the summer and worked in the foundry in Cobourg during the winter. He enlisted in 1940 with the R.C.N.V.R.

He has a brother, Charles, who is also in the Navy, and a sister, Katherine, in Detroit; a stepmother, Mrs. William Gallagher; a stepsister, Betty, and three stepbrothers, Ernest and William, at home, and Clarence overseas.

Cobourg Flier Sgt. G. Sherwin Missing Overseas

COBOURG, Aug. 28 — (ENS) — Flight Sergeant Gordon Sherwin, son of Mr. and Mrs. Frank Sherwin of Ball street, Cobourg, has been reported missing after air operations over enemy territory. Twenty years of age he is the veteran of over 30 bombing raids and in his last letter to his parents he informed them that he had been on raid with medium Mitchell bombers.

He was born in Hamilton and came with his parents to Cobourg about five years ago. Graduating from Cobourg Collegiate Institute in 1942 he immediately joined the R.C.A.F. After receiving his wings at Chatham, N.B. he was stationed for a short time at Pennfield, N.B. and went overseas in November of last year. Besides his parents he has a brother Bob, and two sisters, Alice and Margaret at home.

"For any occasion, it's flowers"

PETERBOROUGH FLORAL COMPANY

436 Water Phone 6912

Athlete's Foot

Strongly antiseptic and medicinal Dr. Chase's Ointment clings to the diseased skin, destroys germs, soothes and heals. A favorite at golf clubs, etc.

Dr. Chase's Ointment

1 Clean Your Furnace

Have your furnace thoroughly cleaned before lighting the fire. Scale should be removed from inside surfaces. Chimney and smoke pipes also should be cleaned. When burning Soft Coal, furnace should be cleaned every week. A soot deposit ⅛" results in a one-third waste.

2 Keep Your Furnace in Good Condition

Badly fitting doors and cracks allow air to enter where it is not wanted and either burn your fuel too fast or cool off the heating surfaces. Refit the doors, cleanouts and dampers, and fill cracks with furnace cement.

3 Use Your Fireplace in Spring and Fall

Use your fireplace, if you have one, instead of lighting your furnace during Spring and Fall. It will take the chill off the house and shorten your furnace heating season. Close damper when fireplace is not in use.

4 Caulk Window and Door Frames

Many hardware stores rent caulking guns. For small cost you can save fuel by caulking the space between the brickwork and the window or door frames.

5 Use Storm Windows

By employing storm windows you can save much of your fuel. To be effective they should fit snugly. Put them up early.

6 Weatherstrip Doors and Windows

If your windows open too easily, use weatherstripping. Paper, rags, or cheap cotton batting can be used if regular weatherstripping is not available.

7 Seal Chimney Leaks

Seal all heat leaks in the heating system and the smoke pipe connection with the chimney. A little stove cement will do the trick.

8 Repair Insulation

Insulation on hot water and steam pipes and boiler should be repaired to prevent heat loss in basement.

9 Take Care of Hot Water Tank

An insulating jacket on your hot water tank will save heat. At frequent intervals drain off any accumulation of sludge through the tap provided.

10 Don't Let Taps Leak

Replace washers on taps when they leak. Use hot water sparingly.

For 23 other—and equally valuable—ways in which to save fuel—save yourself money that previously you may have wasted without realizing it, ask your fuel dealer for the FREE BOOKLET, issued by this Department—"*33 Ways to Save 1 Ton in 5.*"

DEPARTMENT OF MUNITIONS & SUPPLY

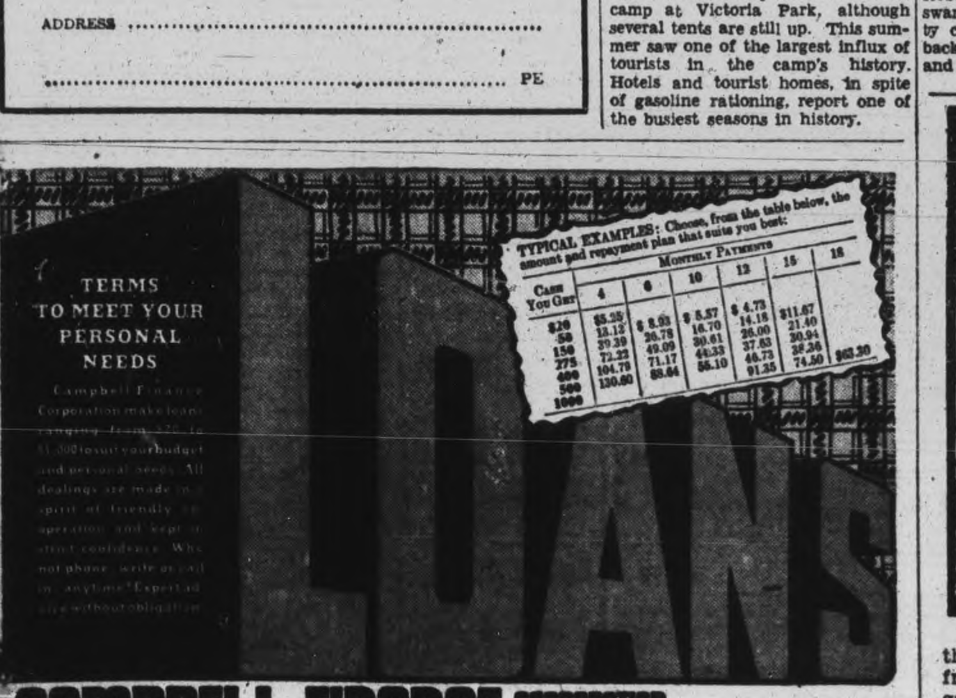

TYPICAL EXAMPLES: Choose, from the table below, the amount and repayment plan that suits you best:

Cash You Get	4	6	10	12	15	18
	Monthly Payments					
$20	$5.25					
50	13.12	$ 8.93	$ 5.57	$ 4.73		
150	39.39	26.78	16.70	14.18	$11.67	
275	72.22	49.09	30.61	26.00	21.40	
400	104.79	71.17	44.33	37.63	30.94	
500	130.60	88.64	55.10	46.73	38.26	
1000				91.35	74.50	$63.30

CAMPBELL FINANCE CORPORATION LIMITED

OVER 100,000 SATISFIED CUSTOMERS THROUGHOUT CANADA

F. M. Vivash, Branch Mgr.
Over A. & P. Store. Ph. 3520
169 Charlotte Street

The Examiner

The Peterborough Examiner, published each evening by Peterborough Examiner Limited, Office Hunter and Water Streets, Peterborough, Ont.

W. RUPERT DAVIES, President
H. L. GARNER, General Manager
G. WILSON CRAW, Managing Editor

Subscription Rates 20c per week in City of Peterborough delivered by carrier; $7.00 per year on Rural Routes; $8.00 by Mail outside Canada.

Members Canadian Press; Audit Bureau of Circulations; Canadian Daily Newspaper Association; Empire Press Union; Ontario Provincial Dailies Association.

TELEPHONE 4641
Private Branch Exchange to all Departments

The young man who has not wept is a savage, and the old man who will not laugh is a fool. —SANTAYANA.

MONDAY, AUGUST 28, 1944

Returning To School

As the day for the re-opening of school rapidly approaches many children, who have been working during the summer and have possibly received a remuneration which greatly exceeds anything they would get in normal times, will be urging their mothers and fathers to allow them to continue at jobs. The number of children in recent years who have been passing their entrance at midsummer and then failing to enter a secondary school in September has been large. This has been due to the number of jobs available and the scarcity of help. Often the greed of parents to have their children at work and bringing into the home some revenue has decided the issue.

Before consenting to their children, if they are over 16, remaining out of school we would urge all parents to give the question serious consideration.

A general slackening in industry may be expected before another year rolls around and some industries are now laying off inexperienced help. Hence the chance of having a boy or girl on your hands with no trade is considerable. On the other hand, we feel a grave injustice is being done to the boy and girl by allowing him to quit school. It is unfair to the boy or the girl and it is also unfair to society in general. Thousands of dollars are spent annually in providing a secondary education in Peterborough. The staff of teachers is best to be obtained and the school the most modern.

Children entering the Collegiate Institute and Vocational School do not have to select the course they intend to take during the first year. The first year's course is a general one, and following that they elect whether they wish to take the commercial, household arts, industrial arts or academic courses.

To aid them in this selection the Board of Education has added to the staff a teacher qualified to advise and direct them.

To the boy and girl who quit school in past two or three years in order to enter industry and who intends to return we believe there is no better time than the present to go back. A year from now, they naturally will be one year older, and the desire to return that much weaker. Schools after the war are expected to be crowded and with much keener competition in business and in industry the earlier they complete their courses the better for them.

Department regulation insist that all children under sixteen years of age attend school and permits can only be granted to children should their help be needed in the home or the home requires their financial assistance.

Born At Solferino

Representatives of 26 governments meeting in conference in Geneva 80 years ago this month adopted the Geneva Convention, which provided the international principles for the care of those wounded in war, and established the International Red Cross Society. The emblem of this society was to be a white flag bearing a red cross. This actually is the Swiss flag with the colors reversed.

The convention was drawn up as a result of several years of effort by Henry Dunant, who had been shocked by the horrible sights he had seen following the battle of Solferino in Northern Italy, when the armies of France and Austria met. Dunant had spent several days on the battlefield doing all he could for the wounded who had been left to perish.

He then visited the European governments and organized the gathering at Geneva, which saw the forming of the Red Cross. It is 86 years since those men who fought at Solferino were helped by Dunant. Warfare and its destruction of that day cannot be compared to the terrible destruction of modern warfare; but something else has made strides and these in a much more humane direction. The wounded man 86 years ago had little chance of recovery; today most of the wounded recover, for the progress of medical and surgical science has been brought to the battlefield supported by the work of this great organization of mercy the Red Cross.

Every Canadian has an opportunity to help the Red Cross in the work it is doing. In Peterborough a great decline has been noted in those offering blood at the blood donors' clinic. Possibly this is due to the hot weather and so many away on holidays; but now that September is about here and with increased tempo of fighting in France, greater quantities of plasma are needed.

We urge those who have not yet given blood donations to think the question over and make an appointment. For this most modern and most precious of the Red Cross services can be only as prompt and as wide as the personal generosity of the public will permit.

A Coal Famine

The present situation with regards to coal for next winter in Ontario is far from being the best, so when Hon. C. D. Howe, Minister of Supply, warns householders to get their orders placed and take what they can get, he really means just what he says.

This shortage is due to several reasons. The anthracite supplies in Canada are much lower than they have been for several years. No Welsh coal is being imported to Ontario and the anthracite importation from the United States is still subject to restrictions.

Last year householders co-operated and placed their orders early; this year the opposite in many centres has been the case, although in Peterborough many of the coal dealers have been pretty busy all summer booking orders. If people think, that because they got through last winter so satisfactorily, they naturally can do the same this coming winter, they may be in for a very rude awakening. It may be true, for we are not weathermen and cannot tell what kind of a winter it will be, but if disappointment comes, it will not be the government's or the coal dealers' fault.

Banner Tourist Year

More than 11,000 tourists have applied to the Peterborough Ration Board for temporary ration booklets since the first of June. Many of the regional boards have still to report indicating that 1944 have been a banner tourist year in this great vacation land. Tourist officials estimate that over 50 per cent. more visitors came to the Peterborough district this year than last and summer resort owners have reported capacity houses for weeks. Summer cottages throughout the whole season have been at a premium in the district.

All this goes to indicate that now is the time to make plans for the tourist industry after the war. Our competition will then be much keener as our visitors will have plenty of gasoline and good tires to travel greater distances. Summer resort owners would be well advised to lay plans now. The tourist of 1945 when he goes on his summer vacation does not want to live like he did in 1920. He demands more comforts, more pleasures for his family and above all a better service. This we are going to have to provide if we desire to continue to get that increase in tourist trade after the war.

NOTE AND COMMENT

Will Hungary be the next to go?

Apparently the mobile German Army has gone the same way as the West Wall.

Romania versus Germany, yes the double-crosser has been double-crossed.

Brandon *Sun* says there will be many a pause at the peace table for nation identification.

Gandhi, the cunning old faker, apparently has lost the spotlight in the news and we might add so has Mussolini.

Twelve tons of steel girders have disappeared from a Pennsylvania bridge job. Some neighbouring father has taken up meccano, comments T.F.D. in Ottawa *Citizen*.

Five warships, an aircraft carrier, two heavier cruisers, a lighter cruiser and an unidentified craft have been launched in the Philadelphia area in two weeks. Some record!

In the British House of Commons last month, Captain Waterhouse, Parliamentary Secretary to the Board of Trade, in reply to a question as to whether he would institute an inquiry into the possibilities of the post-war activities o fthe B.B.C. in relation to the promotion of British trade aboard, said that the B.B.C. had given numerous feature programs dealing with particular industies of the B.B.C. in relation to the pro- would doubtless continue to do so. He added: "If my hon. friend has in mind the use of the B.B.C. for commercial advertising, the answer is 'No, Sir'." Well that is rather definite.

Farming News and Views

By HON. DUNCAN MARSHALL

TEMPERATURES in isolated places in the West dropped as low as 28 degrees. Where that happens, you may be sure there will be some feed wheat harvested. On the whole, the Western crop still promises to give a good yield, for which the whole world will be very thankful.

◇ ◇ ◇

NOVA SCOTIA has shown marked increase in hog production and the quality is quite good. In the month of April last year, there were only 632 bacon hogs marketed in Nova Scotia while in April of this year the number increased to 3,415, which is about five and one-half times as many. An increase of 550 per cent is making a substantial advance. Of these increased marketings, almost 85 per cent were graded A and B. It will be interesting to watch how production continues. The winters in the Maritimes are a little unfavorable for farrowing.

◇ ◇ ◇

AT a sheep shearing competition in England, a champion shearer, Dan Munday, from Australia, established a record by clipping a sheep, in first class style, in 2½ minutes. Pretty smart work.

◇ ◇ ◇

AS fields get stripped of grain, farmers find as usual that there is very little let up to their business. It is a good plan to turn cattle and sheep into a newly cleared field, which has not been seeded to grass. The beast will roam around a good deal. Some old fence-viewer of a cow will look for a place to get out but cattle have a good deal of curiosity and so like to survey a new field on the farm. There will be a little feed, and if you have sheep a few weeds will be picked up. Don't leave them in too long as this is no time for cattle to drop in flesh, nor cows to drop in milk. The sheep can take a little more of it. Then get a double disc or skimmer and turn the soil lightly to bury weed seeds so they may sprout, and if they are annuals you have a chance to kill them. Turning these beasts into a field is also a proof of the condition of the fences, for if there is a weak spot, they will find it and you can repair it.

◇ ◇ ◇

JUST how quickly agricultural production can get under way is illustrated by the fact that 17,000 tons of lemons were being brought into Britain from Sicily a month ago and are probably there now. Britain has bought all the exportable surplus of dates from Iraq, and some 32,000 tons of dried fruits have been purchased from Turkey.

It is an outstanding fact that bread has never been rationed in Britain during the almost five years of war. Canada gets credit for having produced the wheat which made that possible. For a short time, there was a little oat and barley meal in British bread, but that has been for some time abandoned and only wheat bread is provided. In no case is whole wheat used as the 85 per cent wheat product has been proven to be more nourishing and more digestible than the whole wheat.

◇ ◇ ◇

SEVERAL clovers have come to the front during the war, but it is claimed in England that none of them are up to the quality of Kentish Wild White. Not only does it supply grazing cattle with a high quality of herbage but experiments show that with a fair amount of this clover in a pasture it will extract from the air and add to the soil a quantity of nitrogen in one year equal to an application of half-a-ton per acre of sulphate of ammonia. A little wild white has been brought to Ontario with fair success. A good deal has been seeded in fields in the United States. In growing wild white, pastures must be broken up every three or four years or the strong supply of nitrogen in the soil will grow stalks of grain so leafy that they are apt to give you a crop that will lodge badly.

◇ ◇ ◇

THE first country to recognize fully that water is quite as essential as grass to farming, is Britain. It is a comparatively small island and surrounded by salt water, so in spite of its heavy rainfall, fresh water is frequently dangerously scarce. The matter is now to be taken in hand and water is to be piped to every farm which has not got a satisfactory supply. For this purpose, fifteen million pounds, a sum equivalent to $66,000,000 is granted to England and $38,000,000 to Scotland to furnish waterworks for the farms. Scotland has not nearly as large an area as England but there will be a great deal of rock to blast to carry water to some farms in Scotland. It has been stated that the cost per week for water supplied to small farm cottages should not be more than the cost of a glass of beer. They'll need to run this waterworks system in a more economical manner than some of the systems Ontario has suffered under. There is no doubt that far too frequently all our farm animals suffer from a lack of sufficient water. All our beasts on a farm will go down in flesh rapidly if they have not access to plenty of fresh water. Cows that are milking are the first to suffer.

◇ ◇ ◇

IN threshing barley, if you have any intention of selling it as malting barley, don't thresh it too close. Use concaves with fewer teeth than for wheat and oats. If barley is threshed too close, the ends of the kernels are apt to break off with the awn and barley to be useful to make malt must be sprouted so every broken kernel that will not grow is a dead loss. There has not been a great market for malting barley in Ontario for many years and nobody has done much about it.

◇ ◇ ◇

THE present estimate of Canada's wheat crop in the West is 447,000,000 bushels. The Western oat crop is placed at 416,000,000 bushels and barley at 201,000,000 bushels, with rye at 9 million and flax at 11 million bushels. This with a generous yield in all the other provinces looks promising for 1944. Canada has been selling wheat rapidly this year. The report of the Board of Grain Commissioners show that we have sold almost 100,000,000 bushels during the past year. We have yet 296,540,535 bushels in store. This is almost three hundred million bushels so we ought to feed some hungry people when the German power is smashed, and trade moves with less danger.

Vansittart on Schacht

Lord Vansittart called Dr. Schacht the most oleaginous scoundrel in Europe or something to the effect. Perhaps he was. But first of all he was a great banker who served his own country according to his lights by placing at its disposal his unmatched knowledge and mastery of finance both national and international. Now it may be quite possible to be a great financier and an honest man. Be that as it may, according to Lord Vansittart, one may be at once a great banker and a thoroughgoing scoundrel.—Western Producer (Saskatoon).

POST-WAR WORLD No. 18 —By Goldberg

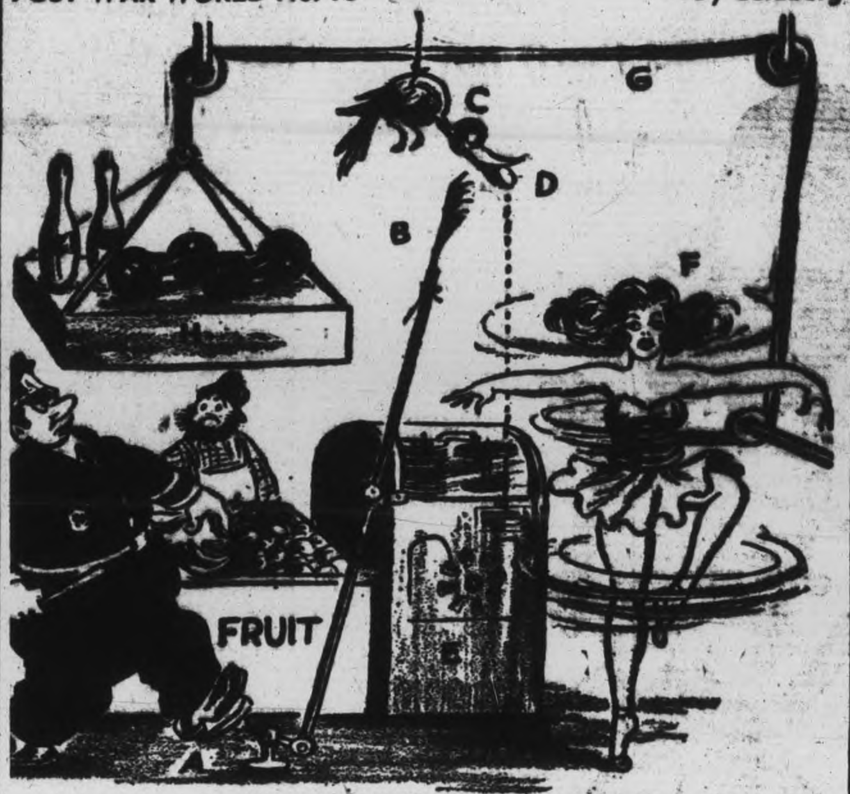

NO MORE FREE FRUIT FOR POLICE FORCE— WHEN COP APPROACHES FRUIT STAND, HE STEPS ON PEDAL (A), CAUSING FEATHER (B) TO TICKLE JIVE BIRD (C) UNDER CHIN- BIRD LAUGHS AND DROPS NICKEL (D) IN JUKE BOX (E), WHICH PLAYS RUSSIAN BALLET RECORD- BALLERINA OLGA TOPPLEOVA (F) WHIRLS, CAUSING ROPE (G) TO DROP FALSE TOP (H), COVERING UP FRUIT— COP, SEEING SWINGING CLUBS AND DUMBBELLS, MOVES AWAY QUICKLY AS HE IS NOTORIOUSLY ALLERGIC TO EXERCISE.

Crime By Youth

From THE CHRISTIAN SCIENCE MONITOR

IF any American city really wants to prevent such appalling cases as the murder in Boston's Fenway to which five 15-year-old boys have reportedly confessed, it can do it. Laws are adequate, and other elements of prevention are available, awaiting only vitalizing by an awakened civic will.

The five boys, who, police say, lay in wait to rob the first man who came along "under the influence," and who inadvertently murdered their victim, were not confirmed criminals prior to this act. They were just high school youngsters who had never been trained to behave themselves.

The parents didn't do the job; the schools didn't. The community where these boys live has inadequate recreation facilities and is teeming with commercial recreation, of a sort which provides the worst environment for youth. Little was being done to correct all this.

Unquestionably there must have been indications in school of whatever it was in these boys' characters that led them into gangsterism and crime last week. Alert teachers can see the signs in advance, and many find ways to help; if the teachers could have counted on family and community co-operation, they could have initiated preventive action.

The court which has jurisdiciton over this case is so heavily burdened with juvenile cases that it cannot keep abreast of its paper work. Yet public thinking has never been sufficiently aroused to insist that this court have a Juvenile Court attached to it. It has merely a once-a-week juvenile session under a single judge and with an insufficient staff of probation officers.

The situation in Boston is not basically different from that in many other cities. And it all boils down to this: Do the people want to roll up their sleeves and do something about juvenile delinquency? If again we are content to roll the gruesome details of this crime under our tongues and gasp about how terrible it is that young people should be so misled; if we are content merely to shudder over the conditions of our slums or to shake our heads over the shortcomings of the school system—then American cities will be faced with a more and more serious juvenile crime problem.

But the situation need not be hopeless. Improvement need not be postponed to a distant future. Of course, the primary responsibility and opportunity belong to parents. But citizens can begin now, right in their own immediate communities, to pitch in and help their young people. They can force governments to provide play space. They themselves can furnish leadership. The churches can lend their aid. Licensing boards, impelled by public opinion, can do away with superfluous taverns and unsavory night-spots. Successful parents can band together to help those not so successful. A beginning can be made now, right on the ground floor.

Hudson Bay Railroad

From NEW YORK TIMES

THE announcement that the United States has five air bases in sub-Arctic Canada merely confirms the rumours of the last two years of the extent of our flying over these Northern and desolate routes as a quick method of getting airplanes to England. But it is especially interesting to those who have visited this part of Canada—and not many people used to go there—to read that one of the bases is at Fort Churchill on the West side of Hudson Bay.

An air base has finally justified the building of the railroad from The Pas to Churchill, a road built with incredible difficulty over the swamps and rivers of that lonely land. It was built to provide an outlet for grain from Western Canada to Churchill where it was loaded on ships that took it in the short ice-free months through Hudson Strait to England. Henry Hudson first made the passage of the strait, and he was set adrift after mutiny by his men on the east side of the bay that also bears his name.

◇ ◇ ◇

Over the wavering tracks of the Hudson Bay railroad only a few grain trains travelled during the year, and in the winter a train ran only once a week, two or three days being required for the trip each way. The wind whistled through cracks in the wooden cars, and at temperatures of 40 or 50 below zero the trip was an adventure. The train stopped at night and the crew went to sleep in the bunk car, leaving one man on watch in the locomotive.

The speed was nothing to brag about, for even in winter, when the muskeg was frozen, the roadbed was apt to dip suddenly. For a long time out of The Pas the train ran through tamarack, gaunt trees that grew even more tortured and scarce as one went north, and then finally petered out altogether beyond the timberline in the flat, dead country known as "the land of little sticks," for the trees that started there never got more than a foot or two high. And finally it came to Churchill, where there were no trees at all, and where in winter there was nothing but an expanse of snow and the ice that stretched over Hudson Bay.

◇ ◇ ◇

And it is there that the United States has built an air base, in one of the emptiest places on earth. But the little railroad, built on faith and in defiance of nature by a tough little Scotch engineer, is now hauling high octane gasoline and supplies. The toot of the locomotive's whistle must have a new note of pride and authority with which to frighten the ptarmigan and the occasional moose. More power to it.

LETTER TO THE EDITOR

QUEBEC GOODWILL

(A letter in the Ottawa Citizen)

Editor, Citizen: When criticizing Quebec it might also be well to remember Quebec's generosity towards Ontario.

The Quebec Act passed by the British parliament in 1774 made Quebec include what is now the province of Quebec and also the province of Ontario and applied the French civil law to all of these territories.

The territory now forming Ontario was being settled by the U.E. Loyalists and other English-speaking persons. It was inconvient for the people residing in what is now Ontario to be subject to French civil law and to go all the way to the city of Quebec which was the capital, to do public business.

By the generosity and friendliness of the French Canadians they consented to all that territory now forming Ontario being separated from Quebec and forming the province of Upper Canada, now Ontario. By that act of generosity and friendliness Quebec released and gave up 412,562 square miles so that the English-speaking people living in that territory might get rid of the French civil law and adopt the English civil law and be relieved from the burden and necessity of doing their public business in the distant city of Quebec.

York, now Toronto, was made the capital which was much more convenient than Quebec city for the English-speaking Canadians.

It might also be mentioned that the French Canadian Roman Catholics permitted the Protestant English-speaking people to use a building in Quebec owned by the Roman Catholic church as a place in which Protestants were permitted to worship until such time as the English-speaking Protestants could erect a church of their own.—W. C. MIKEL, Belleville, August 21, 1944.

WHAT A RACKET

Two cats were watching a tennis tournament. One of the pussies seemed intent on the match, and followed the ball back and forth without missing a stroke. The other appeared bored and also a bit irritated at his companion's interest.

"I didn't know you cared so much for tennis," he finally purred.

"I don't," the other replied, "but my old man's in the racket."

Hard To Believe How Time Flies

AUGUST 28

1914 Peterborough Infantry, composed of men of the 57th Regiment and 3rd Prince of Wales Dragoons serve in the 1st Brigade, at Valcartier. Major Bennett is in command of the Company, with Lieut. R. Jones and G. H. Ackerman two of the officers.

R. N. Dennistoun and two sons, of Winnipeg, formerly of Peterborough, serve with the Fort Garry Horse.

City Relief Officer Miller is caled upon to give direct aid to families of soldiers on active service.

1924 Prime Minister Mackenzie King and party, including the Honorable G. P. Graham and W. E. N. Sinclair, attend big Liberal picnic at Exhibition Park.

East Emily friends honour Miss Greta Clarke, returned missionary who has just completed five years in China.

1934 Orphans drop first O.A.S.A. game to Oshawa by 13-2 score.

Harry Lemmings suffers loss of thumb while operating saw in local plant.

Peterborough County L.O.L. plans big softball tournament and picnic on Labour Day at Nicholls Oval.

A Bible Message

Now when Jesus was risen early the first day of the week, he appeared first to Mary Magdalene, out of whom he had cast seven devils....

Afterward he apeared unto the eleven as they sat at meat, and upbraided them with their unbelief and hardness of heart, because they believed not them which had seen him after he was risen.

And he said unto them, Go ye into all the world, and preach the gospel to every creature.... And these signs shall follow them that believe; In my name shall they cast out devils; they shall speak with new tongues; they shall take up serpents; and if they drink any deadly thing it shall not hurt them; they shall lay hands on the sick, and they shall recover. (Mark 16: 9, 14, 15, 17, 18.)

◆ ◆ ◆

Then the eleven disciples went away into Galilee, into a mountain where Jesus had appointed them....

And Jesus came and spake unto them, saying, All power is given unto me in heaven and in earth. Go ye therefore, and teach all nations, baptizing them in the name of the Father, and of the Son, and of the Holy Ghost; teaching them to observe all things whatsoever I have commanded you: and, lo, I am with you alway, even unto the end of the world. Amen. (Matt. 28: 16, 18-20.)

Unconsidered Trifles

The Army Air Corps is noted for rapid promotion of young officers. A sign over the officers' club bar in a Californian camp reads: "No lieutenant-colonels of the Army Air Forces allowed at the bar unless accompanied by their parents."

◆ ◆ ◆

Ernest R. Pope in Munich Playground tells the following:—

The Gestapo raided a Jewish home. They confiscated all valuables, then examined the victim's papers. They picked up a suspicious-looking note-book. Turning to the first page, they read:—

"God preserve Adolf Hitler!"

Astonished, one of the Gestapo said: "What a strange Jew! So patriotic despite all persecution."

He turned the page. On it was written in large letters: "God preserve Joseph Goebbels!"

"This Jew must be O.K.," exclaimed the Gestapo.

They looked at page 3, which said: "God preserve Hermann Goering!"

"Too bad this loyal German is a Jew," the amazed Black Guards remarked.

Page 4 bore the inscription: "God preserve Heinrich Himmler!"

"We must make this fellow an honourary Aryan," the Gestapo burst out in unison. They turned to page 5. On it was written: "God preserve Ernst Roehm."

Below this was the pencilled note: "Preserved —June 30, 1934."

King and Saskatchewan

There has been some surprise expressed in political circles at Prime Minister King's announcement that, despite the recent political debacle in Saskatchewan, he would run in his old Prince Albert seat in the next general election.

Some suggest that the Prime Minister in this is not displaying his usual political sagacity.

But a provincial election in Saskatchewan and the next Dominion general election are two very different affairs. A lot of people in Saskatchewan "took a chance" on the C.C.F. and Mr. Douglas to see what makes the Socialist clock tick. It's very much to be doubted whether they will be willing to take the same chance when it's a question of putting soveregin power into the hands of a C.C.F. Government at Ottawa. It is said by those who have done a little investigating since June 15 that, had Saskatchewan been given the opportunity to vote again the next day—after the result of the election was known —the result would have been very different. Evidently a lot of Saskatchewan voters thought they were the only ones voting to take a chance, and when the votes were counted they found that the chance takers were in the majority.

At any rate, Mr. King's announcement shows that he is no political coward.—Lethbridge Herald.

The School Teachers

The late premier of Alberta was for many years a school teacher. Saskatchewan has had several premiers who followed that calling and Manitoba at least one, if not more.

An examination of the list will show that most of the men who have reached successful positions, at one time in their life taught school. There is something in the honourable profession which influences for good the members of the profession. The successful teacher must discipline and be disciplined. He must be tactful and he must be thorough. The best training for public men in Canada is a few years as a school teacher.—Guelph Mercury.

CITY OF PETERBOROUGH

Labor Day

CELEBRATION

RIVERSIDE PARK, MONDAY, SEPT. 4

BEGINNING 1.30 P.M.

PARADES • GAMES • SPORTS • EATS • RIDES • BINGO

Cut Out And Save—This Is Your Program For Labor Day

SEE THE

Aerial Demonstration

Mosquito and Lancaster Bombers

Maher Radio Quiz

TRIPLE YOUR WIN CONTEST

Parade By Air and Sea Cadets

THE FAMOUS

Simpson's Girls' and Bowser's BALL TEAMS

In action against fast ALL STAR PETERBOROUGH TEAMS

Come and spend all afternoon and evening at this monster rally.

DRAW TICKETS 25c—

Program. Labor Day, Sept. 4, 1944

1.00 p.m.—Parade Air and Sea Cadets (Armouries to Aylmer St. to Charlotte, to George, to Hunter, to the Park.

1.25 p.m.—Draw for $10.00 Gate Prize—Winner must be on grounds.

1.30 p.m.—Races, Girl and Boys, 14 years and under.

3.25 p.m.—Swimming Exhibition—Y.W.C.A. girls.

3.30 p.m.—Toronto Girls vs. Peterborough, Softball Game.

3.55 p.m.—Best Red Head Boy or Girl—15 and under.

4.10 p.m.—Freckle Face Contest.

4.30 p.m.—Prize, largest family (since Sept. 4, 1934) on the grounds.

4.40 p.m.—Beauty Contest (Peterborough's Future Pin-up Girl). 2 sections (9-10-11-12 years), 13-14-15 years).

5.00 p.m.—Toronto Men vs. Peterborough—Softball Game.

6.30 p.m.—Swimming Exhibition, Y.W.C.A. Girls.

7.15 p.m.—"Duke," R.C.M.P. Wonder Dog..

8.00 p.m.—Maher Shoe Store Broadcast from platform.

9.00 p.m.—Bingo and Games.

DRAWS

11.30 p.m.—Draw for C.G.E. Radio.

11.40 p.m.—Draw for C.G.E. Electric Range.

11.50 p.m.—Draw for Outboard Motor.

EXTRA

During the afternoon (weather permitting) planes are expected from Trenton, Malton, Camp Borden and Toronto.

There Will Be Merry-Go-Round

Admission tickets for the Double-Header Ball Games

Adults 25c — **Under 16 years, 10c**

NOTE—The committee are still negotiating for one more most interesting attraction—a Helicopter.

Sport Programme

Labor Day - Sept. 4, 1944

1.25 p.m.—Draw for Special Gate Prize $10.00—Winner must be on the ground.

1.30 p.m.—Girls Race, 14 years only—75 yards.

1.35 p.m.—Boys' Race, 14 years only—75 yards.

1.40 p.m.—Girls' Race, 13 years only—50 yards.

1.45 p.m.—Boys' Race, 13 years only—50 yards.

1.50 p.m.—Girls' Race, 12 years only—50 yards.

1.55 p.m.—Boys' Race, 12 years only—50 yards.

2.00 p.m.—Girls' Race, 11 years only—50 yards.

2.05 p.m.—Boys' Race, 11 years only—50 yards.

2.10 p.m.—Sack Race (Cadet Boys).

2.15 p.m.—Girls' Race, 10 years only—50 yards.

2.20 p.m.—Boys' Race, 10 years only—50 yards

2.25 p.m.—Girls' Race, 9 years only—40 yards.

2.30 p.m.—Boys' Race, 9 years only—40 yards.

2.35 p.m.—Girls' Race, 8 years only—35 yards.

2.40 p.m.—Boys' Race, 8 years only—35 yards.

2.45 p.m.—Girls' Race, 7 years only—25 yards.

2.50 p.m.—Boys' Race—7 years only—25 yards.

2.55 p.m.—Girls' Race, 6 years only—25 yards.

3.00 p.m.—Boys' Race, 6 years only—25 yards.

3.05 p.m.—Girls' Race, 5 and under—25 yards.

3.10 p.m.—Boys' Race, 5 and under—25 yards.

3.15 p.m.—Frop Leaping Contest.

3.20 p.m.—Tug-of-War—(Cadets).

VALUABLE PRIZES FOR ALL THESE CONTESTS.

CUT OUT THIS COUPON

Early Arrivals, Free Draw

$10.00—in Cash—$10.00

Drop in box on grounds before 1.20 o'clock. Draw takes place at 1.25 o'clock sharp.

Name ....

Address ....

VALUABLE

Draw Prizes

JOHNSON OUTBOARD MOTOR

C.G.E. RADIO

C.G.E. ELECTRIC RANGE

Not Necessary to be on Grounds to Win These Prizes

Proceeds For Christmas Cheer

FOR OUR CITY AND DISTRICT BOYS AND GIRLS ON ACTIVE SERICE

Back the Army, Navy and Air Force, Women's Auxiliaries in their drive for much needed funds for this worthy cause.

BE SURE TO ATTEND

See Duke the RCMP Wonder Dog

DRAW TICKETS 25c—

This Advertisement Sponsored On Behalf Of The Business Men's Association By

D. BELLEGHEM & SONS
CANADIAN DEPARTMENT STORES
CHERNEY BROS.
COMSTOCK'S
ELLIOTT'S DRUG STORE
FASHION CRAFT
H. FLORENCE FURNITURE CO.
GRAFTON & CO., LTD.
RICHARD HALL LTD.
W. J. HAMILTON
M. E. KNOX
LEVINE'S LADIES' WEAR
NEILL'S SHOE STORE
REHILL FUEL & BUILDERS' SUPPLY
ED. RILEY
SCARFE & CO. LTD.
THE V. A. SELKIRK MEN'S SHOP
SILVERWOOD DAIRIES, LTD.
WARNE'S JEWELLERY STORE
ZELLER'S LTD.

Omemee Wins Second Game In Semi-Finals

OMEMEE, Aug. 28.— (ENS). — Omemee Creamery came from behind and scored four runs in the last of the seventh, to win the second play-off game of the semi-finals against the Knights of Columbus, the final score being 9-8. This gives the O's two straight wins in the best three out of five series in the Lindsay Town League playoffs.

The O's went into the last of the seventh three runs down. Deyell, first up, singled and stole second. Johnson, next up, got his only hit of the game when he hit a long fly, scoring Deyell and ending up at third. Crawford drove a two-bagger, scoring Johnson. Williamson struck out. Parsons got a two-base hit advancing Crawford to third. Brooks drove a pop fly over third. Hennessey dropping the ball. Crawford ran home, tying the score. Hennessey's peg home was wild and Parsons scored the winning run.

Don Lucas pitched for the K. of C.'s, allowing eleven hits and fanning 9. Parsons, pitching his second game this year for the O's, struck out four, walked 4 and yielded 10 hits. Both teams contributed several errors. The O's line-up was almost completely changed, with only three men playing in their regular places.

The O's scored two runs in the first, Williamson driving out a single and scoring when Parsons knocked a home run. K. of C. evened it up in the second, O'Leary and Walsh scoring, after the former walked and the K. of C. bunched three consecutive hits. The Knights scored four runs in the third and added two in the sixth. The O's got two in the fifth and added 4 in the seventh.

Gleason led the K. of C.'s at bat with three singles. Williams had two hits and a walk and O'Leary reached first four times, twice on walks and once on a single and also on an error by Crawford. Ashmore drove out two triples and accounted for four of his team's runs. He drove in two and scored two himself.

Crawford and Deyell were Omemee's heavy hitters, each with a single, a double and a triple. Parsons had two hits, a double and a homer. Williamson got a double and a triple. Johnson besides hitting a triple, made a running catch in right field in the seventh inning to rob Father Kay of a home run.

Line-up:

K. of C.—Gleason ss, Father Kay cf, Lucas p, Williams ss, Ashmore 1b, Hennessey 3b, O'Leary c, Walsh lf, Mills rf, Arthurs batted for Mills in the third.

Omemee—Crawford 2b, Williamson ss, Parsons p, Brooks c, McQuade cf, Weir 3b, A. Stephenson 1b, R. Deyell lf, Johnson rf.

Score by innings:

Omemee Creamery....	210 020 4	—9
Lindsay K. of C.	024 002 0	—8

Umipres— "Chick" Woods, Dave Endicott.

Meets Frank Sexton

BUNNY DUNLOP

Bunny Dunlop faces tough opposition when he meets the Ohio powerhouse, Frank Sexton, in the semi-final of the Tunney wrestling show at the Brock St. Arena Tuesday night. The main bout sees Dr. Len Hall battle Earl Moose McCready in a revival of their grudge warfare and Johnny Gyroffy and Tom Collins battle in the preliminary.

SHOES REBUILT

Before throwing away those comfortable shoes bring them here. We rebuild them to make them like new.

HOPKINS SHOE REBUILD

292 Charlotte Phone 6323

International Sterling Silver "Me To You Set" In Prelude Enchantress and Pine Tree, 11.40 up Individual Pieces, 1.00 up

BERT AUSTIN

Watchmaker and Jeweller

196 CHARLOTTE

Your Rexall Drug Store is mighty glad to issue receipts so that you can enter the Examiner contest, and please remember there are no better products made than "Rexall", Prices welcome comparison.

Elliott's

REXALL DRUG STORE

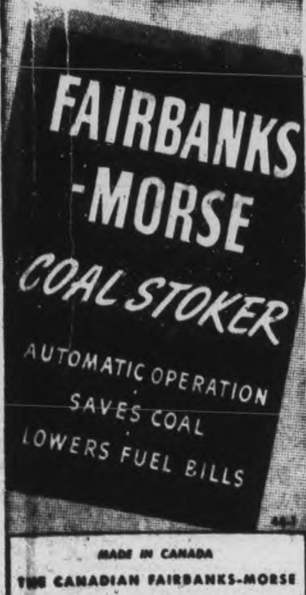

MADE IN CANADA

THE CANADIAN FAIRBANKS-MORSE CO., LIMITED

26-28 Front Street W., Toronto

For Sale by

Adamson & Dobbin, 175 Simcoe St.

Trenton Girls Take Tennis Title

TORONTO, Aug. 28.— (CP). — Members of the R.C.A.F. women's division at Trenton won the Women's doubles title of No. 1 Training Command of the R.C.A.F. Saturday in a tennis tournament here Saturday. St. Thomas Technical school won the men's doubles title.

Cpl. McGavin, of Toronto, and Sgt. F. Skelcher of Belleville, won the women's title for Trenton. They defeated Mountain View in the final, 6-3, 6-0, after eliminating Brantford and Fingal in earlier play.

Cpl. H. Lando and Cpl. F. Graham won for St. Thomas, defeating Deseronto 6-4, 6-3, in the final. St. Thomas reached the final bracket with wins from Mountain View and Oshawa.

Major League Leaders

By The Associated Press

AMERICAN LEAGUE

Batting—Doerr, Boston .326

Runs—Stirnweiss, New York 96

Runs batted in — Stephens, St Louis 88

Hits—Stirnweiss, New York 157

Doubles—Fox, Boston and Boudreau, Cleveland 32

Triples— Lindell, New York 12

Home runs—Doerr and Johnson, Boston, Stephens, St. Louis and York, Detroit 15(

Stolen bases — Stirnweiss, New York 40

Pitching—Hughson, Boston 18-5.

NATIONAL LEAGUE

Batting—Musial, St. Louis .3548

Runs—Musial, St. Louis 98

Runs batted in—Nicholson, Chicago 94

Hits—Musial, St. Louis 169

Doubles—Musial, St. Louis 44

Triples—Barrett, Pittsburgh 18

Home runs—Nicholson, Chicago 28

Stolen bases—Barrett, Pittsburgh 22

Pitching—Wilks, St. Louis 13-1.

Sports Menu

TONIGHT, AUGUST 28

O.A.S.A. Playoffs

Trenton vs. Plazas, Riverside Park, 6:00 o'clock. Third and final game.

Industrial League:

Westclox vs. Drafters, Memorial Park, 6:00 o'clock.

Woollens vs. De Laval, Bonner Field, 6:00 o'clock.

Complete Auto Service

MOTOR REPAIR. BODY BUMPING. REPAINTING

J. J. DUFFUS CO.

Tel. 5757

PAYNE'S

"A Reputation for Reliability Counts"

DRUG STORE

262 George

Phone 8843

SPORTS-Day by Day

By FRED D. CRAIG

Trenton and Plazas will clash at Riverside Park at 6 o'clock tonight in the third and final game of their O.A.S.A. intermediate A playoff series and the battle looks like the biggest attraction of the season. The clubs are tied with one win each, Trenton winning at home Friday 7 to 5 and the Plazas coming back with an extra innings win Saturday by 5 to 4. In other words it is anybody's series and tonight's engagement should be full of fireworks. The biggest playoff crowd in years saw Saturday's game and it is probable that tonight's attendance will be even larger for the fans are still talking about Saturday's exciting struggle that was in doubt until the last half of the tenth inning when Joe Blewett's long triple blossomed into a run on the strength of an outfield fly by Jack Tucker. Long ball hitting really won that ball game for Plazas for Jim Ellis poled a homer with two on. This R.C.A.F. hurler Chorner had a lot on the ball and the Peterborough representatives found him plenty tough. He is liable to be sent right back against them tonight. As for Plazas the pitching choice is likely to be between Frank Stokoe who finished Saturday's game in great style or Dave Wilson who was outlucked in the first game of the series. It shaped up like a torrid struggle between two well-balanced clubs with little to choose bewteen the two outfits.

* * * * * *

Tonight's game will not be the only provincial playdown of the week for Westclox, perennial champions of the Girls' League, are billed to meet Belleville here Wednesday evening in the first game of their P.W.S.U. playdowns, with the second game in Belleville Saturday. The Quinte City representatives are touted as a strong outfit, with good pitching, fast fielding and considerable power at the plate and they will need all those weapons to head off the Big Bens who fresh from their local successes are in good shape for the Ontario tests. The Westclockers have a pair of capable pitchers in Isobel Bullock and Joyce Withers and they are well fortified in every other department. In addition playing against outside clubs is no new experience for the Peterborough champs. They have been hammering on the Ontario championship door for several seasons and they are hopeful that this is the year that it will swing open for them. The Belleville series is the first step along the trail and the Big Bens will be in there punching all the way. Wednesday's game should bring the fans out in droves

* * * * * *

A Lot Happened

Considerable water has run through the Lions' pool at Riverside Park since this column last made its appearance and a lot has happened in the local sport world since then. Somehow or oher the holiday schedule-making so arranged itself this year that your commetator managed to miss the final playoffs in both the City League and the Girls' Softball loop. From what our scouts report we passed up a lot of good softball and the scores bear out that statement. As for the results we cannot say that they were surprising. In the men's league the law of averages finally caught up to Manager Murph Chambers and his Switchgear outfit. During the regular schedule they had won three games from Plazas and tied them once. Then they started the playoffs with another win. It was just not on the cards that Switchgear could go on beating a strong outfit like Plazas indefinitely and when the tide turned it carried the Chambers' outfit right out of the picture. The second-placers, getting fine pitching and tightening up their defence to its highest level of the season, showed enough power to win four games in a row and take the final round 4 games to 1.

* * * * * *

In the senior division of the Girls' League the perpetual champion Westlox went through the final series with the battling Aircrafters without a loss, although the losers made every game a battle and twice tied the Westclockers. The Big Bens who had finished in first place after winning a playoff game to decide the position had a slight edge over Aircraft throughout the final round, as shown by the fact that they were not beaten in the six games that made up the final series. Westclox carried over to this year most of their championship team of 1943 and thus did not have to do much building up and experimenting. They did lose Eunice Armstrong, first base, Marg Watson, pitcher and Doris Walker, outfielder of last year's team but they were fortunate enough to pick up fine replacements in Nona Whetung who has played fine ball at first base all season and Joyce Withers, a fourteen-year-old twirler who has been a source of strength to the champs throughout the campaign. Westclox are worthy title-holders for another season and Aircaft were close runners-up and deserve credit for the battle they gave the Big Bens throughout the regular schedule and in the playoffs. Both clubs have supplied the fans with a lot of entertainment and have earned the gratitude of softball enthusiasts.

* * * * * *

A Real Attraction

Peterborough people do not worry about how to spend Labor Day. For once on a holiday Peterborough has a real program to keep folk at home and the gala sports card arranged by the Auxiliaries of the Navy, Army and Air Force should provide plenty of entertainment. There are two softball games that in themselves should be enough to draw the biggest crowd of the season. One is a men's game between the strong Toronto Bowsers and an all-star Peterborough outfit and the other brings the crack Toronto Simpsons' girls' team in a clash with a selected Peterborough all-star aggregation. Both games should be outstanding contests. In addition there will be races for boys' and girls' a swimming exhibition by the Y.W.C.A. girls, carnival games, draws for a radio, electric range and outboard motor and a host of other attractions during the afternoon and evening. And all the proceeds go to a grand cause. They will be divided up among the three auxiliaries and used to supply Christmas parcels for the Peterborough boys in the Navy, Army and Air Force. With such a worthwhile object to be assisted and with such a program the Labor Day celebration should be the biggest thing of its kind staged here in years.

* * * * * *

The American League race continues to supply most of the interest in the big leagues with St. Louis Browns still enjoying a fair margin but showing signs of wear and tear while behind them three or four clubs are liable to cut loose with a drive that might carry them to the top. The Boston Red Sox who hurt their chances last week by a slump that extended to five straight games suddenly put on the brakes yesterday by taking the Philadelphia Athletics two in a row and are now only four games behind the Brownies whose Sunday effort was an even break with the Detroit Tigers. That the St. Louis Cards in spite of their tremendous lead in the National League are not going to let them down is shown by the fact that in the first game of a double-header with Pittsburgh yesterday in which the champs were trounced 14 to 6 Billy Southworth used no fewer than six pitchers including two of his aces, Max Lanier and Ted Wilks. The second game was tied at 1-1 with Ostermueller holding the leaders to two hits so that the Cards were perhaps lucky in getting away with a draw. By failing to grab either of the games the champs lost a chance to grab off their 90th victory of the season two days earlier than the record set by the Chicago Cubs back in 1906.

* * * * * *

Sporting Chili Con Carne: Neutral umpires were billed to handle the Plaza-Trenton battle at Riverside Park this evening.... The Saturday clash between the two clubs is regarded as one of the most exciting battles of the season.... Chorner had the Indian sign on the Plazas over most of the route and Trenton also had a flock of base-runners stranded through failure to come through with hits with ducks on the pond.... Connie Mack's Philadelphia A's are doing all right by themselves financially... They had 30,146 fans out for a double-header with the Boston Red Sox Sunday.. Art Padgett who played with Switchgear in the City League this season was top man for Peterborough cricketers in their game with Picton R.A.F. Saturday. Art batted effectively for 26 runs.

(Continued on Page 12)

Westclox Girls Capture Softball Title

Before a large crowd at Ashburnham Bowl Saturday afternoon, Westclox won a decision against Aircraft with a 6 to 3 count, in a game that spelled the Girls' Senior Championship for the Westclox team, after a hard-fought schedule of four-out-of-seven, in which Aircraft was allowed no wins. After the game, many compliments and congratulations were doled out to the victorious Clockmakers from Aircrafters, and supporters. The Westclox girls are now on their way and are scheduled to meet Belleville in Peterborough, Wednesday.

Westclox Leads

Westclox led the attack in the first inning, when two runs crossed. With two out, Nona Whetung shot one down to Audrey Patterson, but a wild throw to first base to Pat Wilson advanced the runner a base. Marjorie Hawthorne singled into centre field to score Whetung. Isobel Bulloc[illegible] was safe on an error by Emma Roberts, and Marjorie Hawthorne came home when Pat Wilson kept the ball at first base, believing Bullock to be out.

Another two runs in the next frame, boosted the Westclox count to 4. Nona Whetung walloped one into centre field. Verna Patterson and Joyce Withers, waiting on bases, scored.

Aircraft Scores

Aircraft gained one run in the second inning. Eleanor Craig scoring on the play that put Irma Perdue out at first.

In the third frame, another run came in for Aircraft. With one away, Emma Roberts popped to Verna Patterson, Helen Hunt was safe on a roller past third base, and Marg. Batley reached first base when Viola McLean and Marjorie Hawthorne collided while attempting to catch Batley's high ball. Audrey Patterson was walked and Norma Strickland also was issued a walk, bringing in Hunt.

Double Play By Westclox

Eleanor Craig's easy roller to Marjorie Hawthorne finished Aircraft's chances of scoring in that inning. Hawthorne dashed after Batley and put her out before reaching the plate, and retraced her steps in time to retire Audrey Patterson at third base.

The fourth inning brought in 2 more for Westclox. Viola McLean was safe when Emma Roberts fumbled at short; and Nona Whetung drove one into centre-right field, where Marg. Selkirk and Marg. Batley made valiant tries for it, but the batter's homer had been completed before the ball was brought back into the game. Viola McLean scored ahead of the batter.

Aircraft's final chance came in the eighth inning, when one run totalled their count for the day at 3. Norma Strickland sacrificed to score Marg Batley.

Took Early Lead

It was an exciting game from start to finish, although when Westclox scored four times within the first 2 frames, the spectators took it as final they would win.

Joyce Withers hurled for the winners; fanning 3, walking 4, but allowing the Aircraft only 3 hits. Norma Strickland pitched steady ball for Aircraft, striking-out 5, walking none, allowing 9 hits.

Nona Whetung and Marjorie Hawthorne each got 2 of Westclox' 9 hits, with the remaining blows being smacked by Verna Patterson, Barbara Rome, Viola McLean, and Joyce Withers.

The three Aircraft hits went to Eleanor Craig, Irma Perdue, and Margaret Selkirk.

Westclox went down in order twice; Aircraft, four times.

End Of Series

The Saturday afternoon game climaxed a thrilling four-out-of seven schedule for the two rivals, with Westclox taking all four games, and allowing Aircraft not a win. Twice, however, the battling [illegible] the Westclox to a tie.

This is the fifth year in a row that a Westclox Girls' team has held the championship softball awards.

The teams—

Westclox—Aggie Anderson cf, Viola McLean ss, Nona Whetung 1b, Marjorie Hawthorne 3b, Isobel Bullock c, Beryl Dobbin rf, Barbara Rome lf, Verna Patterson 2b, Joyce Withers p.

Aircraft—Marg. Batley cf, Audrey Patterson 2b, Norma Strickland p, Eleanor Craig c, Marg. Selkirk rf, Irma Perdue lf, Pat Wilson 1b, Emma Roberts ss, Helen Hunt 3b.

Umpires: Payne, plate; Bennett, bases.

By Innings—		R.	H.	E.
Westclox	..220 200 000	6	9	3
Aircraft	...011 000 010	3	3	6

Yesterday's Stars

By The Associated Press

Hal Newhouser, Tigers and George McQuinn, Browns—Newhouser gained 21st victory of season as Tigers won opener 5-3; McQuinn led 17-hit Brownie second game attack with four hits, driving in two runs and scoring twice.

Joe Heving and Roy Cullenbine, Indians—Heving relieved Jim Bagby in ninth and stopped White Sox with tying and winning runs on bases in Indians 4-3 victory; Cullenbine's ninth-inning homer gave Tribe nightcap, 1-0.

Mel Ott and Johnny Allen, Giants—Ott hit two homers in opener, his 23rd and 24th, as Giants won 8-1 from Dodgers; Allen pitched shutout ball for eight innings against former teammates to give Giants 4-3 decision in finale.

Takes Over CKCL

TORONTO, Aug. 28—(CP)—Jack Kent Cooke, president of the Toronto Broadcasting Company, toda[y] announced he and his associate[s] have assumed control of rad[io] station CKCL in Toronto. Hen[ry] Gooderham was formerly presid[ent] of the station. Call letters of t[he] station are being changed to CKE[Y].

QUEBEC CHAMPIONS IN NORMANDY — Two Montreal sports champions are shown in this picture, taken at a foxhole 500 yards from the German lines in Normandy. They are Lieut. Cofsky (Left), a French-Canadian officer attached to the British Army, former Quebec tennis champion, and Lieut. R. G. Arless, R.C.N.V.R., Royal Canadian Navy photographer, former speed skating champion of Quebec.

The Sports Round-Up

By HUGH FULLERTON, Jr.
Associated Press Staff Writer

NEW YORK, Aug. 28 (AP) — Charlie Jones, manager of Sammy Angott, and Mike Hogan have leased the famous Bashford Manor (Wotta name for a fight manager's joint) Farm outside Louisville and plan to raise race horses in a big way. They have two dozen brood mares and plan to buy a stallion . . . Too bad Charlie can't raise a few fighters, too . . . Carlos Escalona, president of the Mexican Lawn Tennis Association, made a special trip here to see Armando and Rolando Vega play in the United States championships this week . . As a result of the Vince DiMaggio-Bill Benswanger argument, the Pirates now allow their players to sign meal checks up to $6 on days when the Bucs play night games on the road. The $4.50 limit still stands when games are by daylight.

Unsolicited Comment:::

Ted Carpenter, Marquette U. publicist writes: "No axe will fall on Marquette University football players this coming season." . . . How come? did Tom Stidham line up a nice easy schedule?

Monday Matinee:

When Enrique Bolanos, stablemate of N.B.A. lightweight champion Juan Zurita, tackles bantamweight Boss Manuel Ortiz at Los Angeles tomorrow, it will be like a schoolboy's dream—the pupil taking a whack at the teacher . . . Bolanos used to be Ortiz' sparmate a year or so ago and Manuel gave him a lot of pointers . . . . The Georgia football squad, probably has the season's best-named halfback—Claude Hipps.

Canadian Sport Snapshots

By SYD THOMAS
Canadian Press Staff Writer

TORONTO, Aug. 28. —(CP) — Maybe results of that all-star baseball game in Toronto won't show immeditely. But it's going to mean a great deal in good will between the amateurs and professionals in the Queen City, and won't do the game a particle of harm.

It was the first time in more than 30 years the pures and the paids met on the diamond in Toronto, and though the amateurs took a beating, that was only to be expected. The idea wasn't to see if the amateurs could beat their salaried colleagues, but to bring the two groups together on the field of fellowship, etc., and raise a little money for promotion of amateur sport. That latter it did successfully.

Other benefits will be seen in the future when the big brother professional club probably will be able to look to the sandlots for replacements, developed by the encouragement and interest shown in their doings in past years.

Comeback?

Dude Foden, crown prince of Ontario jockeys is rumored to be planning a comeback in the truck warfare. Dude hung up his riding crop at the end of last year's racing season, and said he was through for good This year he confined his activities to galloping gee-gees on the exercising paths, and it just plumb got him. 'Tis said he has applied for permission to ride again.

Incidentally:

Just to show you're never to old to become a champion, Newt. Byers finally captured the Saskatchewan Veteran Golfers championship at the age of 65 .... It's no wonder the New York State Boxing Commission refused Katie Jenkins a second's licence. The glamor-curved ex-wife of boxer Lew Jenkins would have the ringside seats filled with wolves, and there'd be no room for the legitimate customers .... Obituary: Art Hauger, 52, member of Edmontin Eskimos in the old western Canada Professional Hockey League ...... recovered popular Bill O'Brien, Montreal sport figure who had been seriously ill the last few weeks .....

ADDITIONAL SPORT ON PAGES 7, 12, 13

SOFTBALL

P.S.W.U. PLAYOFFS

BELLEVILLE vs. WESTCLOX

RIVERSIDE PARK—6:00 P.M.

Wednesday, Aug. 30

ADULTS 25c CHILDREN 10c

Bob Gray Hot At Chicago In Golf Meet

CHICAGO, Aug. 28—(AP)—Rain wrecked the final round of the $42,500 all-American golf tournament at Tam o' Shanter Saturday shunting the payoff play to Monday.

But the money-making magic of George D. May didn't desert him, despite the deluge which washed away the expected "big day's" gate receipts.

May had rain insurance—$10,000 worth—for only one day of his seven-day, three-ring fairway free-for-all, and that day was Saturday.

Nelson Ready

So May will pick up a $10,00[0] cheque from the insurance firm and $100 of his own—and there you have the first prize for the open tournament. The leader in that 72-hole medal-play test gets $10,100 in cash, or $13,462.50 in war bonds. It's the biggest payoff in Golfdom's history, and with 54 of the 72 holes out of the way, Byron Nelson, the long, lean, lanky lad from Texas and Toledo, is ready to snatch it.

All Nelson, second highest money winner of the year, has to do is maintain a two-stroke edge over the field. He set up the lead in the second round, and held it through the third Saturday, despite a 73, his fourth journey above par in 56 rounds this season.

Right behind him, however, are Harold (Jug) McSpaden of Philadelphia, the year's heavy money winner, and Pte. Buck White of Greenwood, Miss. Nelson, winne[r] of the tournament in 1941 and 19[illegible] has 211 strokes, five under par for the 54 holes. McSpaden, who beat White in last season's title play-off, is tied with White at 213, only two shots off the pace.

Another Army man, Sgt. E. J. (Dutch) Harrison of Dayton's Wright Field, is close up with 214, and Bud Williamson of Lincoln, Neb., has 215.

Horne Leads Canadians

Stan Horne of Montreal turned in the best Saturday score of the Canadians, a 68 made up of 36 and 32. Horne's three-game total is 218.

Bob Gray shot the second nine in 33, finishing with four threes, an eagle and two birdies, for a 74 and a total of 224. Bill Kerr shot three 77's for 231. Bob Burns and Dick Borthwick stand at 232. Burns had a nine on the 18th. He put two balls in the river. LAC. Gordon Watso[n] had 74 for a 236 total.

You don't have to pay for fancy fixtures or high rent when you shop here. Men's Re-conditioned Army Boots, $2.95 Pair. Ladies' $1.95 Pair. New and Used Clothing.

RUSKIN & CO.

Aylmer St. (off Charlotte)

CATERERS AND BAKERS

T. H. HOOPER

BAKER and CATERER

327 George 601 George
414 George N.

KELLIE'S CORNER

Plazas Even Up Series With Trenton

Plazas evened up the series with Trenton with one win each when they won their home game at Riverside Park, Saturday, in the tenth innings by the score of 5 to 4. The winning run came on a squeeze play. Joe Blewett tripled, Tucker hit a long fly to McColl in centre field and Blewett beat the throw to the plate. It was one of those close decisions, but the umpire was right on top of the play and called Blewett safe.

Trenton again used Chorner, who after pitching eight innings on Friday night, went the ten in Saturday's game and in eight of the ten innings had the Plazas eating out of his hand. His fast ball had them baffled and in eight innings he only allowed four hits and in four of them the side was retired in order.

Terry Woods started for the Plazas. He was hit hard in the first, Trenton again threatened in the fourth and after allowing four hits he was sent to the showers and Stokoe went in to pitch. From then on it was a real pitcher's battle with Stokoe giving just as good account of himself as Chorner. He allowed two hits in the fifth but for the next three innings held the visitors hitless and then in the ninth and tenth they only got one hit in each innings.

Plazas failed to give either of their pitchers that air-tight support that they had given in the league finals. Trenton clouted the ball hard when they connected and in the field gave great backing to their pitcher.

Strong Start

Both teams started off strong, with Trenton getting two runs in the first, one in the second and one in the fourth. Plazas scored four in the first. Jimmy Ellis, manager of the team, got a home run with two on bases and two other hits and an error yielded the fourth run. The Petes were then held scoreless until the tenth. They got three men to third base but Chorner was too much for the batters. In the fifth he struck out Blewett, Ellis and Tucker, and he got another strikeout in each of the next four innings. Hawks pulled down a drive of Bell's in the sixth that would have gone for at least two bases. Trenton showed up poorly on the base running and Eddie Starr was able to cut several runners off.

Both Lesparance who played short and Chorner were dangerous men with the bat, the former with three hits in six times to bat and getting on the bases five times. Chorner had three hits in five times to bat and never missed making first base. Blewett scored two runs on his two hits and Starr, Heal and Ellis hit twice.

The Game

The game started with Lesprance singling past Ellis, Heaney doubled into centre scoring Lesprance. Mills was safe when Phil Pryde dropped the fly and Heaney beat the throw to Starr. McColl lifted one to second, Starr took Russell's pop fly and Istead struck out. In the second for Trenton Long struck out, Drake grounded to Heal, Chorner hit a hot one through third, made second on a wild pitch and scored on Lesprance's double to centre. Heaney popped to Starr. In the third Mills grounded to short, McColl and Bell both hit safely into left field. Istead was out on a infield fly which Ellis dropped and both runners advanced. Long lifted one to Pryde.

Drake first up in the fourth struck out, Chorner singled, Lesprance hit a drive past Tucker, but was caught trying to steal second, Heaney hit into left field and Chorner scored, Mills singled to centre field and Woods went to the showers. Stokoe walked McColl to fill the bases and Bell grounded to third to end the inning. In the fifth Istead flied out to Blewett, Long hit into right field, Drake walked, Chorner bunted safely to fill the bases, but Lesprance forced Long who was out at the plate and Heaney flied to Blewett. In the sixth Trenton went out in order on flies to Starr, Conroy and Hawks.

In the seventh after two were out Drake walked, Chorner was safe when Hawks booted the ball, and Lesprance grounded to short. Only three batters faced Stokoe in the eighth, and in the ninth Bell the first man up, bunted safely, he was sacrificed to second and third by Istead and Long but Trenton was unable to come through with the hit and Drake struck out. In the tenth Chorner was safe when Hawks missed, but was forced at second by Lesprance, Heaney popped to short and McColl singled to left, but Mills was caught sliding home on a throw from Conroy to Hawks to Starr.

The Plazas End

For the Plazas Starr, lead off man in the first, lifted a fly to Drake in right, Heal bunted, Conroy was safe when Long dropped the throw at first, Blewett hit into left scoring Heal, Ellis homered scoring Conroy and Blewett ahead of him, Tucker walked, Pryde struck out, Hawks walked but was forced at second by Woods who grounded to short. In the second Starr grounded to second, Heal bunted safely for his second hit and stole second and third, but Conroy and Blewett lifted infield flies to short. Ellis in the third grounded to first, Tucker flied to Drake in right, Pryde hit into centre field and Hawks grounded to the pitcher.

In the fourth Stokoe lifted one to McColl, Starr hit a liner past first which he made two bases on, Heal sacrificed him to third but Conroy lifted a fly to Istead in left. In the fifth all went out by strikeout route. Pryde in sixth popped to Chorner, Hawks to Heaney and Stokoe struck out. Starr singled in the seventh and stole second and third, Heal popped to the catcher, Conroy struck out, Blewett walked and Ellis grounded to second.

Tucker in the eighth flied to second, Burton batting for Pryde grounded to Chorner, and Hawks struck out. Stokoe struck out in the ninth, Starr grounded to first, and Heal was out Bell to Long.

In the tenth Conroy flied to Chorner, Blewett tripled into deep right, Ellis singled to short but Blewett was held on third and Tucker lifted one to McColl in centre field with Blewett beating the throw to the plate.

The teams meet again this evening at Riverside Park in the third and final game.

Trenton—	AB	R	H	PO	A	E
Lesprance, ss	6	1	3	2	1	0
Heaney, 2b	6	1	2	3	2	0
Mills c	6	0	2	9	0	0
McColl, cf	4	0	0	2	0	0
Russell, 3b	1	0	0	0	0	0
Bell, 3b	3	0	0	0	1	0
Istead, lf	4	0	0	1	0	0
Long, 1b	4	0	1	8	0	1
Drake, rf	3	0	0	2	0	0
Chorner p	5	2	3	2	2	0
	42	4	11	29	6	1

Plazas—	AB	R	H	PO	A	E
Starr, c	5	0	2	11	1	0
Heal, 2b	4	1	2	3	2	0
Conroy, lf	5	1	0	2	0	0
Blewett, cf	4	2	2	2	0	0
Ellis, 1b	5	1	2	8	0	1
Tucker, ss	4	0	0	2	4	0
Pryde, rf	3	0	1	1	0	1
Burton, rf	1	0	0	0	0	0
Hawks, 3b	3	0	0	1	4	2
Woods, p	1	0	0	0	0	0
Stokoe, p	3	0	0	0	1	0
	39	5	9	30	12	4

Runs by Innings—

Trenton	210 100 000 0	—4
Plazas	400 000 000 1	—5

Summary: Two-base hits—Lesprance and Starr. Three-base hits—Blewett. Home run—Ellis. Sacrifice hits—Heal, Istead and Long. Runs driven in—Ellis 4, Blewett 1, Heaney 1, Tucker 1, Mills 1, Lesprance 2. Hits—off Woods in three and two-thirds innings 9; off Stokoe in six and one-third innings 2. Struck out—by Chorner 8, by Woods 3, by Stokoe 1. Bases on balls—off Chorner 2, off Stokoe 3. Wild pitches—Woods 2. Stolen bases—Starr 2, Heal 2, Tucker. Left on bases—Trenton 14, Plazas 7. Umpires—Dormer at the plate, Batley on the bases.

"If you live near Lakefield, get your receipts to enter the Examiner Contest here."
Northey's Drug Store
Lakefield Phone 26

Any time of the day you'll find business men talking over problems while enjoying a cup of coffee here.
Churchill Restaurant
394 GEORGE

LADIES' and MEN'S WEAR
New Styles—Large Selections
Come in and look around and see how reasonable the prices are. Cash or terms.
M. S. ZACKS & SON
Ladies' and Men's Wear
424 George St. Phone 7573

Tuesday, Aug. 29
MAIN BOUT
EARL McCREADY
vs.
DR. LEN HALL
TWO OTHER OUTSTANDING BOUTS
BROCK ARENA
8:45 P.M.

SOFTBALL
O.A.S.A. PLAYOFFS—THIRD AND FINAL GAME
Trenton vs. Plazas
RIVERSIDE PARK—6.00 O'CLOCK
TONIGHT
Adults 25c Children 10c

FILLING A GAP - - - - By Jack Sords

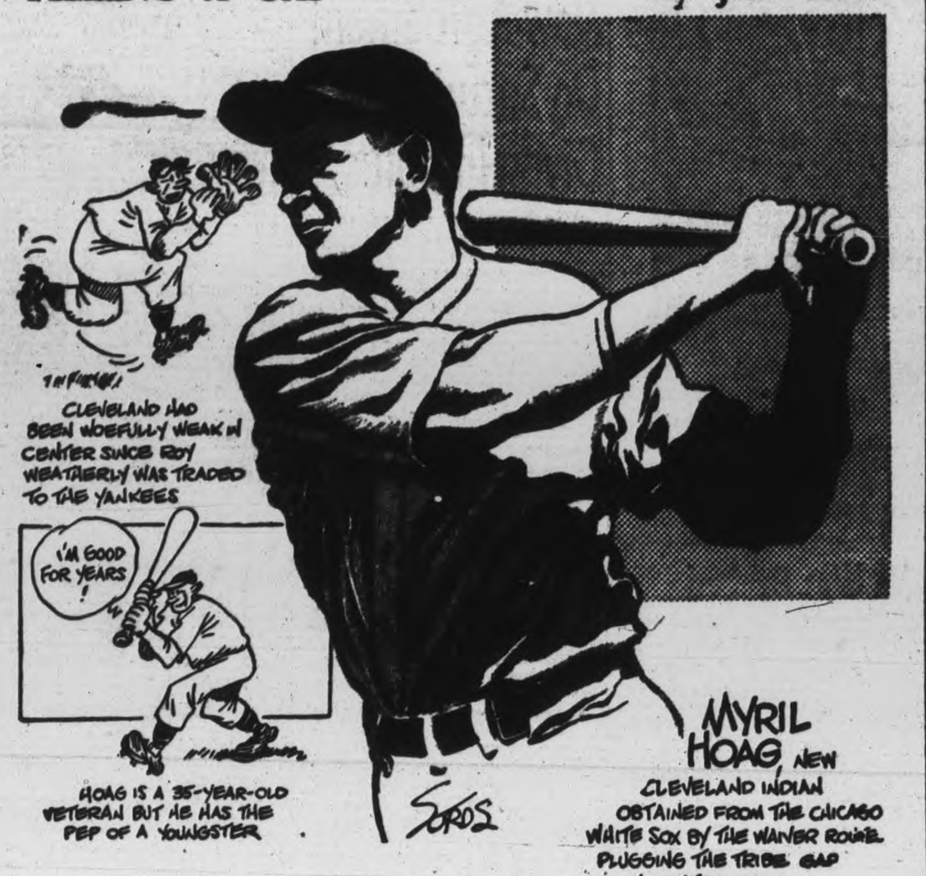

Orioles Whip Jersey City 3-2

By The Associated Press

Howie Moss, Baltimore Orioles' star hitter, is just plain poison to Jersey City Giants. He really hurt the Jersies yesterday when he blasted a three-run home run in the last of the seventh to change what looked like a 2-0 defea into a 3-2 victory. The Orioles swept the twin bill, winning the first 12-2.

Howie was sold to the Orioles by the Little Giants last season.

The Birds raked Cliff Melton and Bob Henry for 10 hits in the opener.

The Orioles now enjoy a 2½-game advantage over the second-place Newark Bears.

The Best the Bears could gain was an even break with Syracuse Chiefs, winning the first 8-6 and dropping the nightcap, 5-3. Ed Marleau, one of three Bear pitchers in the opener, and George Wodend were the two winning pitchers.

Bufalo fans were treated to a pair of tasty pitching jobs as Walter Wilson won his 17th in the first game 8-1 and Hank Oana racked up his sixth shutout in the finale, 8-0, against Toronto.

Montreal and Rochester split a pair of one-run decisions, the Wings taking the opener 3-2, the Royals the afterpiece, 2-1.

Boston Red Sox Win 2 From Athletics

By JOE REICHLER
Associated Press Sport Writer

Beaten almost to their knees, the bewildered St. Louis Browns rose from a near-knockout blow yesterday to slug out a draw.

Reeling from a 5-3 setback by Detroit Tigers for their fourth loss in a row and their ninth setback in the last 11 games, the Browns recovered their equilibrium to pound out a 17-2 nightcap victory over the Tigers.

The split enabled the American League pace-setters to retain their 3½-game lead over the second-place New York Yankees, who got no better than split with Washington Senators.

Boston Red Sox moved into a tie for third by a double victory over Philadelphia Athletics.

The Tigers must uncover another hurler to go with Hal Newhouser and Dizzy Trout. Newhouser gained his 21st victory before 51,367 fans, Detroit's largest crowd of the season, yesterday though he was nicked for 13 hits. Trailing 3-1, the Tigers pounced on Bob Muncrief for four runs in the sixth to win.

The Browns came to life in the nightcap, pounding five Tiger hurlers for six runs in each of the second and third innings and four in the seventh.

The Yankees missed an opportunity to gain a full game on the Browns when they dropped the second game, 5-4, after wining the opener from the Senators 4-2. A pinch single by Wilfred Lefebvre with two out and the bases full scored the winning run in the ninth. George Stirweiss, Yankees' leading hitter, was stopped after hitting in 17 straight contests.

The Red Sox double win over the Athletics 8-5 and 7-2, ended a five-game losing streak. Bob Johnson paced the Red Sox with five hits, three in the second game.

For the first time this season, St. Louis Cardinals failed to win at least one game on a Sunday, when they dropped the opener 14-6 to Pittsburgh Pirates and tied the second 1-1 in 10 innings, halted by darkness.

Mel Ott hit two homers as New York Giants won two from Brooklyn Dodgers, 8-1 and 4-2, to increase their fourth-place lead over Chicago Cubs to 1½ games. Philadelphia and Boston Braves split, the Phillies winning the opener 8-5 and the Braves taking the nightcap 4-3.

Suggests Check

TORONTO, Aug. 28 — (CP) — John Click, vice-president of the American Hockey League and former president of the now defunct International Hockey League, was suggested as a possibility or the National Hockey League Presidency by Vern DeGeer, sports editor of the Globe and Mail, in the Globe today.

MOVIE TIME TABLE

Capitol—"Cry Havoc", 3.05, 5.55, 8.40; "Slightly Terrific", 2.00, 4.40, 7.30, 10.10.

What's On the Air

Stations	Kilocycles
CHEX	1430
CBL	740
CFRB	860
WEAF	660
CJBC	1010
WABC	880

Symbols: D—Drama; M—Musical; R—Religious; S—Songs; T—Talk; V—Variety; N—News

This Program has been given the Peterborough Examiner by stations herein listed. If the presentations as scheduled are not on the air, the fault lies with the stations and not with the Examiner.

Radio Station CHEX Carries the News on the Hour

MONDAY EVENING

6:00 P.M.
CHEX—News; Tune of Times
CBL—Relax and Enjoy
CFRB—Dinner Music
CJBC—Melody Time

6:15 P.M.
CHEX—Swing and Sway
CBL—Market Report
WEAF—Serenade to America
CFRB—Mrs. Aitken-T

6:30 P.M.
CHEX—News: Rhythm R'nd-up
CBL—Night Train-D
WJZ—Whose War is This?
WABC—Jeri Sullivan-S

6:45 P.M.
CHEX—Parade of Bands
CJBC—The Old Observer
WEAF—Lowell Thomas-N
CBL—BBC News

7:00 P.M.
CHEX—News; Sportcast
CFRB—Vic and Sade-D
CJBC—Musical Program
WEAF—Music Shop
CBL—Salon Musicale

7:15 P.M.
CHEX—Change in Rhythm
CFRB—Musical Revue
WABC—Dateline
WEAF—News of the World

7:30 P.M.
CHEX—These the Invaded
CBL—Carolyn Gilbert-M
CFRB—Lum and Abner-D
WABC—Thanks to Yanks

7:45 P.M.
CHEX—Moments in Melody
CBL—News Roundup
WEAF—H V Kaltenborn-N

8:00 P.M.
CHEX—News; Green Hornet
CFRB—Vox Pop
WEAF—Yank from Olympus-D
CBL—Victory Parade
WJZ—Watch the World-N

8:30 P.M.
CHEX—Army Recruiting
WABC—Gay Revue-M
CFRB—Spin to Win
CBL—Harvest Roundup-T
WEAF—Firestone Musical
CJBC—Blind Date

8:45 P.M.
CHEX—Hayloft Follies

9:00 P.M.
CHEX—News; Keep 'Em Rollin
CFRB—Mayor of the Town
CBL—Musical Comedy Hits
WEAF—Telephone Hour-M
CJBC—Let's Visit

9:30 P.M.
CHEX—Vacation Serenade
WABC—Man Called X-D
CFRB—Namaro Presents

10:00 P.M.
CHEX—New Brunswick Elec'n
CFRB—Screen Guild Players
CBL—National News
WEAF—Contented Program

10:30 P.M.
CHEX—Those Good Old Days
WABC—Johnny Morgan Show
CBL—Don Turner's Orch.
WEAF—Dr I. Q.

11:00 P.M.
CHEX—News; Sign Off
CBL—Radio Newsreel

TUESDAY MORNING

6:00 A.M.
CHEX—Early Risers

6:40 A.M.
CHEX—News

7:00 A.M.
CHEX—News

7:30 A.M.
CHEX—News Highlights

7:45 A.M.
CHEX—Morning Cheer

8:00 A.M.
CHEX—News
CJBC—It's About Time-M

8:15 A.M.
CHEX—Breakfast Musicale
CFRB—Coffee Time-M
WABC—Cook 'n Corn

8:30 A.M.
CHEX—Breakfast Musicale
CJBC—Reflections-M
WABC—Missus Goes Shopping
CBL—March Past

8:45 A.M.
CHEX—Morning Devotions
CFRB—Coffee Club
CBL—March Past
WABC—Margaret-Arlen-T

9:00 A.M.
CHEX—News, Salon Strings
CFRB—Interlude
CBL—Mirth and Madness-V
CJBC—Breakfast Club-V

9:15 A.M.
CHEX—On Parade
CFRB—Sing Along Club

9:30 A.M.
CHEX—Console Airs
CBL—Daytime Classics-M

9:45 A.M.
CHEX—Voice of Memory

10:00 A.M.
CHEX—News; Let's Go to Fair
CFRB—Radio Reporter
WEAF—Lora Lawton-D
WABC—Valiant Lady-D

10:15 A.M.
CFRB—Baby Program-T
WABC—Light of the World-D

10:30 A.M.
CHEX—Piano Portraits
CBL—Art, Everyday Life-T
CFRB—Melody Mustangs
WABC—This Changing World

10:45 A.M.
CHEX—With the Jesters
CBL—Sweet Hour of Prayer
CJBC—Listening Post-D

11:00 A.M.
CHEX—News; Popularity Cont
CBL—Road of Life-D
WABC—Honeymoon Hill-D

11:30 A.M.
CHEX—Invit. to Syncopation
CBL—Soldier's Wife-D
WEAF—Casablanca-D

11:45 A.M.
CHEX—Magic of the Waltz
WEAF—David Harum-D
CFRB—Do You Remember?
WABC—Aunt Jenny-D

TUESDAY AFTERNOON

12:00 NOON
CHEX—News, Home Folks
CJBC—Words and Music
CBL—BBC News
WABC—Kate Smith Speaks

12:15 P.M.
CHEX—Musical Moods
CFRB—Farm Broadcast
CJBC—Music Mixers

12:30 P.M.
CHEX—News, Farm News
CBL—Farm Broadcast

1:00 P.M.
CHEX—News, Home Folks
WEAF—Sketches in Melody

1:15 P.M.
CHEX—Home Folks

1:30 P.M.
CHEX—Chapel Chimes-M
CFRB—Aloha Land
WABC—Bernadine Flynn-T

1:45 P.M.
CHEX—Hollywood Premiere
CJBC—Kathleen Livingstone
WABC—The Goldbergs-D

2:00 P.M.
CHEX—News; Siesta Time
CFRB—Our Gal Sunday-D
WEAF—Guiding Light-D

2:15 P.M.
CHEX—Fair Time
CJBC—Mystery Chef, Recipes
WEAF—To-day's Children-D
CFRB—Helen Trent-D

2:30 P.M.
CHEX—The Lady Sings
CBL—Rhythm Session
CJBC—Ladies Be Seated
WEAF—Woman in White-D

2:45 P.M.
CHEX—Meet the Band
CFRB—House of Melody
WEAF—Hymns of Churches

3:00 P.M.
CHEX—Port Hope Program
CBL—A Woman of America-D
CJBC—Menu's for To-morrow

3:15 P.M.
CHEX—War Correspondence

3:30 P.M.
CHEX—Vocalist for the Day
CFRB—Capsules of Melody
CBL—Pepper Young-D

3:45 P.M.
CHEX—Melody Time
CBL—Right to Happiness
CJBC—Appointment with Life

4:00 P.M.
CHEX—News; Ballroom
CBL—Stanley Hoban-S
CJBC—Ethel and Albert
WABC—Service Time-V

4:15 P.M.
CHEX—Ballroom Time
CFRB—Big Sister-D
CBL—Your Next Job
CJBC—Don Norman Show-V

4:30 P.M.
CHEX—Popularity Contest
CBL—Music for Summer
CFRB—Raymond Scott Show

4:45 P.M.
CFRB—Advs. Perry Mason-D
CJBC—Hap Harrigan-D
CBL—Artists of To-morrow

5:00 P.M.
CHEX—Robertson Davies-T
WABC—Fun with Dunn-V
CBL—Front Line Family
CJBC—Junior Jamboree

5:05 P.M.
CHEX—Lindsay Salute

5:15 P.M.
WEAF—We Love and Learn-D
CFRB—Fun with Dunn-V

5:30 P.M.
CHEX—Lindsay Salute
CFRB—The Three Sisters-S
CBL—Listen to London
CJBC—Advs. of Tin Soldier-M

5:45 P.M.
CHEX—Musical Moment
WEAF—Front Page Farrell-D
CFRB—Wilderness Road-D

Theatres - Dances - Radio

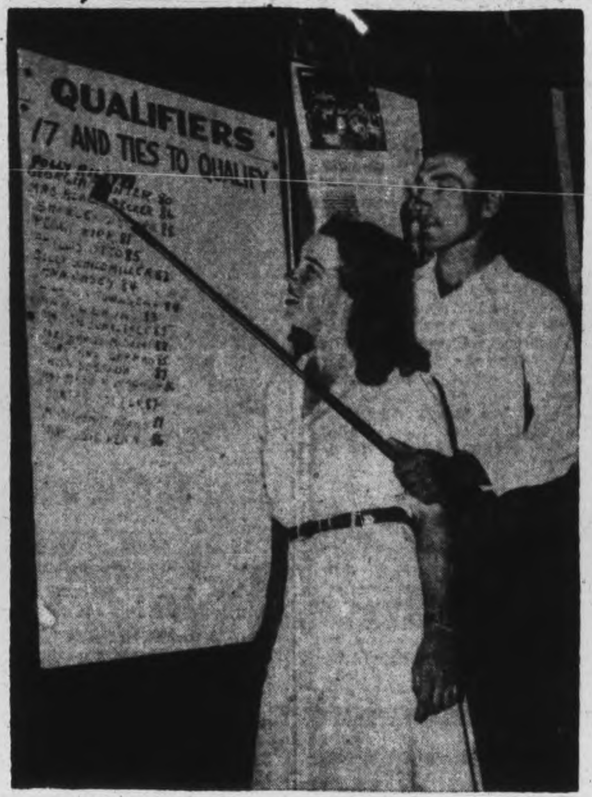

LOW SCORING QUALIFIERS—Here are the low scoring contestants in the qualifying rounds for the Tam-O-Shanter all American golf contest, at Chicago, Ill. Left to Right are Miss Polly Riley of Texas, the lower scorer in the women's division, and Ed. Furgol of Birmingham, Mich., who placed lowest by six birdies in clipping five strokes off par and finished three strokes ahead of his nearest rival. Furgol points with his club to Miss Riley's fine mark.

Baseball Results and Record

INTERNATIOAL LEAGUE

	Won	Lost	Pct.
Baltimore	77	58	.570
Newark	76	62	.551
Buffalo	74	65	.532
Toronto	70	68	.507
Jersey City	67	73	.479
Montreal	64	72	.471
Rochester	62	76	.449
Syracuse	60	76	.441

Sunday's Results
Buffalo 8-8, Toronto 1-0.
Baltimore 12-3, Jersey City 2-2.
Newark 8-3, Syracuse 6-5.
Rochester 3-1, Montreal 2-2.

Saturday's Results
Toronto 4, Montreal 2.
Rochester 3, Buffalo 5.
Newark 1, Baltimore 2.
Jersey City 2, Syracuse 7.

NATIONAL LEAGUE

	Won	Lost	Pct.
St. Louis	89	30	.748
Pittsburgh	70	47	.598
Cincinnati	67	49	.578
New York	56	66	.459
Chicago	51	64	.443
Philadelphia	48	70	.407
Boston	49	73	.402
Brooklyn	46	77	.374

Sunday's Results
xPittsburgh 14-1, St. Louis 6-1.
New York 8-4, Brooklyn 1-2.
Philadelphia 8-4, Boston 5-5.
Cincinnati at Chicago—Postponed.
x—Second game called after 10 innings.

Saturday's Results
Cincinnati 10, Chicago 7.
Philadelphia 3-2, Boston 0-3.
Pittsburgh at St. Louis—Post.
Brooklyn 9, New York 0.

AMERICAN LEAGUE

	Won	Lost	Pct.
St. Louis	70	54	.565
New York	65	56	.537
Detroit	65	57	.533
Boston	66	58	.532
Cleveland	60	66	.476
Philadelphia	60	67	.472
Chicago	57	66	.463
Washington	52	71	.423

Sunday's Results
Detroit 5-2, St. Louis 3-17.
New York 4-4, Washington 2-5.
Boston 8-7, Philadelphia 5-2.
Cleveland 4-1, Chicago 3-0.

Saturday's Results
St. Louis 0, Detroit 5.
Boston 1, Philadelphia 6.
Chicago 6, Cleveland 5.
New York 10, Washington 3.

AMERICAN ASSOCIATION

Sunday's Results
Toledo 8-0, Columbus 3-1.
Milwaukee at Kansas City—Post.
Louisville at Indianapolis—Post.
St. Paul at Minneapolis—Post.

Saturday's Results
No games scheduled.

Love, Perhaps

GREAT WALLS, Mont., Aug. 28—(AP).—At 3 p.m. Ruby Olsen was granted a divorce from Walter Olsen. At 3.30 p.m. a marriage licence was granted Ruby Olsen and Joe Anderson. At 4 p.m. Ruby Olsen and Joe Anderson were married. The best man? Walter Olsen.

"Nothing Is Too Much Trouble for Us"
DAVIS SUNOCO SERVICE STATION
366 CHARLOTTE ST.

"Meet Your Friends Here"
NEWS LUNCH
256 Charlotte

Radio Sick? Call the Radio Doctor
BROWN'S RADIO SERVICE
282 Charlotte Phone 4425

ANOTHER SUPERB ALL-FEMININE CAST! COMBINING THE COMEDY OF "THE WOMEN" WITH THE DRAMA OF WOMEN IN DANGER!
MARGARET SULLAVAN · ANN SOTHERN · JOAN BLONDELL
in CRY 'HAVOC'
with FAY BAINTER · MARSHA HUNT · ELLA RAINES · FRANCES GIFFORD · DIANA LEWIS · HEATHER ANGEL · DOROTHY MORRIS
Today
Capitol
A FAMOUS PLAYERS THEATRE
Extra! LEON ERROL ANNE ROONEY in "SLIGHTLY TERRIFIC"

To-day TUES. and WED.
2—Splendid Features—2
CENTRE
Her Finest Acting Triumph!
GINGER ROGERS The "Chin-Up" Girl in Tender Comrade
with ROBERT RYAN · RUTH HUSSEY
HIT NO. 2
The RITZ BROTHERS in "Hi' Ya Chum!" with JANE FRAZEE ROBERT PAIGE JUNE CLYDE
EXTRA! CANADIAN UNIVERSAL NEWSREEL

The Glory Hole of the Booming Oil Towns!
SIN TOWN
starring CONSTANCE BENNETT
BROD CRAWFORD PATRIC KNOWLES
ANNE GWYNNE LEO CARRILLO
ANDY DEVINE WARD BOND
Regent
TO-DAY - TUES. - WED.
Hit No. 2 "ALL BY MYSELF"
To-night Is Foto-Nite — $210 Offered

St. Kitts' Take 2-Game Lead In Lacrosse

ST. CATHARINES, Aug. 28. — St. Catharines Athletics took a two-game lead over the second-place Toronto Lake Shores before a crowd of 2,000 Saturday night, when they buried them under a 34-11 score. The total of 45 goals is probably a record for a senior O.L.A. game.

Roy (Punk) Morton swept into the scoring leadership of the league over Bill Brunskill of Brampton. Morton scored six goals and assisted on four, to pick up 10 points. Norm MacDonald also kept in the scoring race with three goals and two assists.

The game was enlivened by five fights, four of which occurred in a hot third period. The referee handed out eight major penalties to the battlers. In one of the scraps Bobby Thorpe of the A's suffered a twisted knee, and midway in the fourth period Goalie Hartley of the Lake Shores, who played a swell game despite the lopsided score, was injured and was replaced by King. He suffered a leg injury in a scramble around the net.

St. Catharines — Whittaker, F. Madsen, C. Madsen, Nelson, Thorpe, MacDonald, Whiteley; subs, Wright, Myers, Cove, Morton, Cheevers, MacKie, Moore, Frick.

Toronto — Hartley, Murphy, Vipond, Howse, Elliott, G. Gair, N. Gair; subs, Phillips, Stewart, King, Downer, Richards, Ruddy.

Referees—Clarke, Hamilton and Peart, Port Colborne.

Be distinctive and well-groomed. Wear a tailored suit.
TONY PEPE
CUSTOM TAILOR
181 Charlotte (Upstairs)
Phone 4685

Dine Amid Pleasant Surroundings
Silver Moon Grill
384 GEORGE

Group Pictures Are a Specialty of Ours
MORRIS DUKE
Photos of Distinction
382 George Phone 6620

RECEIPTS GLADLY GIVEN
Nugent Drug Co.
FRANK GREATRIX
386 George N. Phone 6824

NEW Treatment! QUICK Relief!
HAY FEVER
MONEY-BACK GUARANTEE
● Take one or two Allergi-tabs and discomfort vanishes! Distressing symptoms disappear! A simple, successful tablet treatment containing Ragweed and other pollens that cause Hay Fever—plus Vitamin C. At your druggist's.
ALLERGI-TABS

Churchill Tank Used As Flame Thrower

WASHINGTON, Aug. 28—(AP)—British authorities today took secrecy wraps off the fire-breathing 41-ton Churchill "Crocodile," a tank-mounted flame-thrower capable of hurling its lethal blaze 450 feet ahead and even around corners.

The potent British weapon was introduced to the Germans at the Normandy beaches. Since then it has been used with what the British information services reported as "deadly effect" in burning a path for British and Canadian forces through Hitler's strongponts in France.

The British Supply Council and Army Staff in the announcement of the new weapon called it the most powerful flame-thrower in the world.

Designed to burn out strong-points of the Atlantic wall and save infantry lives, the "Crocodile" uses a special new type of fuel. Its flames can be ricocheted off a near-by surface, in the manner of a billiard shot, to burn out pill-boxes and trenches hundreds of feet away.

The flame gun is mounted on a standard Churchill tank, with the fuel carried in an armored trailer behind. The flame eouipment can be jettisoned in case of need and the tank can operate thereafter as an orthodox Churchill, with no cut in firepower.

The announcement said British troops first used flame-throwers to put a coastal battery out of action in the Dieppe raid, in which units of the Canadian 2nd Division constituted the majority of the attacking force, and have been working on their development ever since.

Early experiments with an oil flame defense improvised on the Kent beaches in 1940 when invasion appeared imminent, have contributed, along with information gained from captured enemy equipment.

One eminent British scientist, Dr. Frank Sturdy Sinnatt, hastened his death by his untiring efforts in development of flame weapons, the British Information Services reported. Many civilian and military workers suffered burns and injuries in the search for safe fuel and efficient projectors to put in the hands of the troops.

The Germans got the benefit of it all shortly after D-Day when the Crocodiles, newly built, rolled ashore on schedule.

R.A.F. BOMBS FALL SHORT OF MARK—ONTO CANADIAN TROOPS—Clouds of smoke pour from burning Canadian trucks after bombs dropped by R.A.F. planes scored hits during the Allied advance toward Falaise, France. The bombers, pounding German positions, dropped bombs close to Canadian lines and fired these trucks.

Drunk Is Unhurt

INDIANAPOLIS, Aug. 28—(AP).—Robert Edwards told police a car struck him, breaking his leg, as he played good samaritan to a drunk who was having trouble crossing a street. The drunk, he said, walked away uninjured.

Mounties Proud Of War Record

TORONTO, Aug. 28 — Not one case of sabotage in Canada since the outbreak of war has been attributable to enemy agents, Inspector G. B. McLellan of the R.C.M.P., told a Rotary Club meeting Stauraday. He spoke on "The R.C.M.P. During Wartime."

The precautionary measures taken by the Dominion Government early in 1939 rendered potential saboteurs completely helpless, Inspector McLellan declared. A compelte security survey was made across Canada and all vital industries were checked and protective measures instituted.

"Within 24 hours of war starting practically all the potential leaders of subversive groups were taken into custody," the R.C.M.P. official said. "Their leaderless followers found themselves incapable of taking advantage of the excitement and turmoil of the war's first few day's."

Inspector McLellan tok of wartime duties of the Dominion police force. These included checking fingerprints of employees in vital war plants, photographing prisoners of war, smashing black markets and assisting in the round-up of draft evaders. He paid tribute to the reserve force, which, he said, had shouldered so large a share of responsibility that regular, fully trained men were made available for more complicated duties.

Total strength of the R.C.M.P. is now 440 detachments, as against 36 during the first Great War.

He Was Robbed

SHREVEPORT, La., Aug. 28—(AP).—The conductor was the only loser here last night when lightning struck a trolley car. Firemen reported that the bolt rang up an extra fare, and the conductor was seven cents short at checkup time.

Fraserville News

Mr. and Mrs. Harry Dory and son Tommy have returned to Toronto after spending the past two weeks with Mrs. Dory's mother, Mrs. Mann of Fraserville.

Master Levergne Moore, son of Mr. and Mrs. Ernest Moore of Fraserville, had a tonsilectomy this week at Nicholls Hospital, Peterborough. He had to remain overnight in the hospital and his mother and her little son Roger were the guests of her brother and sister-in-law, Mr. and Mrs. Earl Carl, of Peterborough while Lavergne was in the hospital.

Mr. and Mrs. Albert Hill of Napanee, were guests this week of Mr. and Mrs. Arthur Hewitt of Fraserville. Mr. Hill was a former teacher at Cairo public school, Fraserville, for five years and is now principal of Napanee school.

Mr. and Mrs. Frank Whitfield and daughter, Miss Eleanor, of Fraserville, were recent guests of Mr. and Mrs. B. Cunningham of Peterborough.

Miss Gwen Coombes, who is employed in Peterborough, is spending her holidays with her parents, Mr. and Mrs. James Coombes, Fraserville.

Friends of little Yvonne Brady, baby daughter of Mr. and Mrs. Howard Brady, will be sorry to learn that she has been taken to St. Joseph's Hospital with symptoms of pneumonia.

Obituary

REGINALD KELSH.

HAVELOCK, August 26—(ENS).—The death occurred on Friday morning in St. Joseph's Hospital, Peterborough, of Reginald Kelsh of Havelock, son of Mr. and Mrs. Walace Kelsh of Oshawa, in his 19th year.

Born at Cordova Mines he has spent all his life in Havelock, residing with his aunt, Mrs. E. Johnson. He was ill for only four weeks.

The funeral will take place on Monday afternoon at 2:30 from the Curtis Funeral Parlors. The service will be conducted by Rev. J. W. Wilkinson of Havelock United Church. Interment will be made in Maple Grove Cemetery.

Surviving besides his parents are seven sisters, Mrs. A. Steenburgh, Mrs. J. Anderson, and Mrs. Howard Cole of Cordova Mines, Mrs. E. Wilson, Geraldine,(Ruby and Joyce of Oshawa, four brothers Royce of Deloro, Harold and Harry of Oshawa, and Pte. Jack Kelsh with the Canadian Artillery in France.

Jam For Britain

TORONTO, Aug. 28 (CP)—There will be jam for the bread of thousands of people in Britain this year through the work and organization of women in Ontario, it was learned here today. Under the "Jam for Britain" project sponsored by the Women's Institutes and Canadian Red Cross, tons of jam will be shipped to Great Britain in the next few months.

Electrocuted

WINDSOR, Aug. 28 — (CP) — Charles Dowd, 64, of Buffalo, N.Y., chief engineer of the ship Thunder By Quarries was electrocuted while the ship was at the Ford Motor Company dock here to-day. The accident occurred in the ship's control room. Windsor Fire Department's rescued squad was called and worked on the victim for two hours, without success.

Persistent Fellow

WILLIAMSPORT, Pa., Aug. 28—(AP).—A local motorist has a market for his automobile any time he decides to sell. Daily for the past few weeks a prospective buyer has left his name, address and this note tied to the auto: "I need a car like yours."

AERIAL COWBOY—Capt. J. R. Willingham, above, of Tuscaloosa, Alabama, leader of a flight of Thunderbolts, is credited with the capture of over 300 Germans, who raised the white flag of surrender after the captain started to pepper the road with live shells. By circling overhead, he succeeded in herding the Germans to one of the Allied armored columns who took charge of the prisoners.

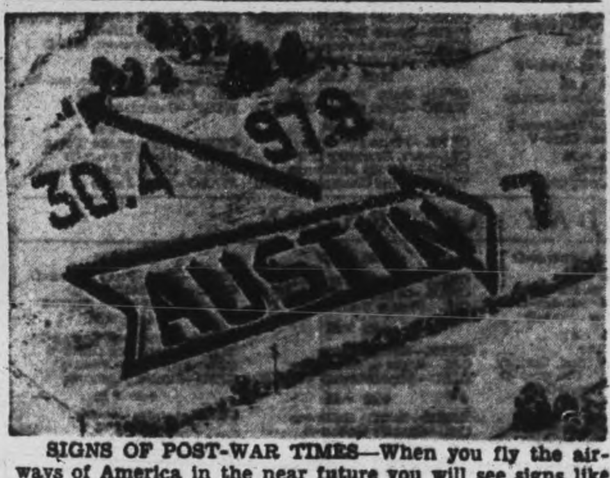

SIGNS OF POST-WAR TIMES—When you fly the airways of America in the near future you will see signs like this when you look down and can tell any time just where you are, either by night or by day. This is the grid system of air marking the country and institution of the system awaits only the lifting of the army's ban on these aids to private flying, U.S. civil aeronautics administration officials say.

New Agreement On Security Given Impetus

WASHINGTON, Aug. 28—(CP)—Official hopes for an early British-Russian-American agreement on world security were given new impetus today by the report that the Russian delegation entered the Dumbarton Oaks conference carrying only skeletonized and flexible commitments from its government.

Earlier indications from Russia as to her views on how the proposed International League should be set up had hinted at possible Allied disagreement on at least two points—inclusion of small nations and the organization of an International Air Corps.

Britain and the United States both back smallpower council membership in the belief the security agency plan would not otherwise be acceptable to the rest of the world. On the point of any sort of international force the United States is opposed, favoring instead the use of National forces to preserve peace.

Few Pages

It now is reported that while the United States laid before the conference a plan which filled a book, and the British delegation came in with many detailed recommendations, the Russians surprised the other conferees by turning up with a document only a few pages long.

In this they advocated the principles of world organization backed by force, an assembly of nations and a council and the use of prompt and strong measures by the big powers to put down trouble-makers whenever and wherever they threaten. But they left themselves uncommitted on specific ways of accomplishing objects.

This has given them a flexible position in which to negotiate without having to alter the principles for which they have gone on record officially.

The prospect is that the work will be completed in about three weeks, after which the British and American delegates will hold a week-long talk with the Chinese delegation. Out of these meetings, it is hoped, will come a tentative four-power plan.

Retake Nazi

EDMONTON, Aug. 28 — (CP) — Richard Menzel, German prisoner of war who escaped July 15 from a work camp at Whitecourt, Alta., was recaptured by Royal Canadian Mounted Police yesterday at Fort Saskatchewan, 20 miles northeast of Edmonton.

Vitamin products bring you better health: Fortify yourself against dangerous diseases by keeping your health up to par day-by-day. Build up your resistance NOW.
FULLER'S DRUG STORE
236 McDonnel Phone 9235

The Comstock Funeral Home, 305 Water St.
Service in all nearby country districts at the same moderate prices as the city
Comstock Funeral Service
305 WATER ST.
Phone 4683 At Any Time

Buy Next Winter's COAL Now.
Peterborough Fuel & Transfer Co. Ltd.
PHONE 4629

The Truth about QUEBEC TEXTILE WAGES

Latest figures from the Dominion Bureau of Statistics on earnings in the cotton yarn and cloth industry are a clear and complete answer to irresponsible charges about Quebec textile wages. Dealing with per capita average weekly earnings paid on or about March 1 this year, the government statistics for this industry show that Quebec cotton workers get:

(1) More than the average Ontario cotton worker
(2) More than the average Maritime cotton worker
(3) More than the all-Canada average.

Dominion Textile Company wages paid at that date are *higher* than the Quebec average. The figures are:

QUEBEC .	$23.76	per week	per capita	(D.B.S.	Figures)
Maritimes .	22.89	"	"	"	"
Ontario .	23.39	"	"	"	"
All-Canada	23.61	"	"	"	"
Dominion Textile Co. Ltd.	24.51	"	"		

These wage averages include earnings of female workers and beginners, but do not include salaries paid to mill officials, sales force or head office staff.

DOMINION TEXTILE COMPANY LIMITED

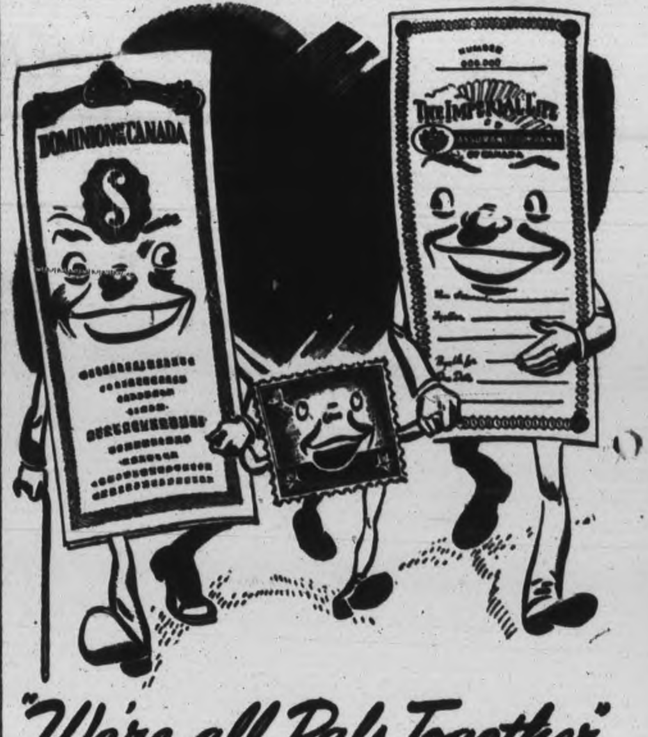
"We're all Pals Together"

● To win the war and speed the victory, buy Victory Bonds and War Savings Stamps and Certificates. Buy all you can.

To win the peace for your family, supplement your War Savings with life insurance. Life insurance rounds out your financial security programme in a way no other form of investment can. It ensures that there will be sufficient funds to provide food, clothing and shelter for your family even should you not be here to look after them.

And it is well to remember that much of your investment in life insurance goes into the nation's war chest. Imperial Life invests heavily in Victory Bonds. In winning the war and winning the peace, Victory Bonds, War Savings Stamps and life insurance are "all pals together."

IMPERIAL LIFE
Founded 1897
Head Office - TORONTO
Branch Office at 387 Water Street, Peterborough

Broader Export Markets Needed

A recent authoritative estimate shows that in the neighbourhood of 80% of the export business Canada is now doing belongs in the category of temporary, abnormal wartime trade, with about 20% in the category of normal and permanent trade. On this foundation of 20% Canada must rebuild the whole structure of her export trade for the future.

● It is clear therefore that Canada must broaden her export markets in peace time. Canada has *always* depended for her prosperity on export trade.

The war has merely made this truth clearer and more graphic.

Full employment and prosperity have been a by-product of our war effort. We could not have avoided a result so inevitable. We are utilizing that prosperity to achieve Victory.

But prosperity is an end in itself. After the war we must maintain it. That means a search for *new* export markets when those created by war have ceased to exist.

The Dominion Bank, one of the Chartered Banks of Canada, will continue to render the widest co-operation in furthering Canada's export trade after the war.

THE DOMINION BANK
C. H. CARLISLE, President
ROBERT RAE, General Manager

The Peterborough Examiner

VOL. XC, No. 205 — MONDAY, AUGUST 28, 1944 — PAGE NINE

Main Street Topics

GOOD FISHING

From Chemong come reports of excellent maskinonge fishing in recent days. Eddie Whitehill picked off two with a total weight of 14 pounds, Jack Sueriel knocked off an eight-pounder. Dr. D. W. Clarke came in with another of the same size and several other catches are reported over the week-end.

HALIBURTON BOYS CASUALTIES

An August 26 announcement from the Department of National Defence reveals that Pte. Walter Albert Winn, son of Mrs. Cecilia Young, Haliburton, has been reported died of wounds received while fighting in the Canadian forces overseas, Pte. Thomas Earl Ventress, son of Mrs. Myrtle Ventress, also of Haliburton, has been reported wounded. Both soldiers were with an Eastern Ontario regiment.

JOINS ADVERTISING STAFF.

Jack Sloggett of Campbellford, who served for more than a year in the Canadian Active Army before being discharged because of a lowered medical category, has been engaged on the advertising staff of the Peterborough Examiner. He is the son of Mr. and Mrs. Cyril Sloggett of Campbellford. He replaces Bruce Butler, who is now with an advertising agency in Toronto.

GETS BIG TROUT.

Mr. F. E. Johnson, principal of the Vocational Schools, while on a trip to Bancroft with Y.M.C.A. Swimming Club, landed a 10 lb. lake trout at Bay lake, three miles south of the village. Mr. Johnson remarked about the clarity of the water in the lake, saying that he could see the fish 35 ft. below the surface biting at his line. The fish was landed without the use of landing net or gaff. G. Minty was on the oars.

"CHRIST JESUS"

"Christ Jesus" was the subject of the Lesson Sermon which was read in all Churches of Christ Scientist, throughout the world, including First Church of Christ, Scientist in Peterborough on Sunday. The Golden Text was: "Though Israel be not gathered, yet shall I be glorious in the eyes of the Lord, and my God shall be my strength." (Isaiah 49:5). Selections from the Bible included the following from John 1:1-14: "In the beginning was the Word, and the Word was with God, and the Word was God. And the Word was made flesh, and dwelt among us, (and we beheld his glory, the glory as of the only begotten of the Father), full of grace and truth." Correlative citations from the Christian Science textbook, "Jesus was the son of a virgin. He was appointed to speak God's word and to appear to mortals in such a form of humanity as they could understand as well as perceive."

NOT MUCH ACTIVITY.

Fire believed to be from a cigarette butt set the sawdust pile at the London street dam smouldering on Sunday evening, and the fire department received a call. On Sunday afternoon a false alarm took the fire reels down to the box in front of the C.G.E.

AND SO IT GOES

How a rumor spreads was amply demonstrated Sunday evening, when a fire engine racing toward the London street dam led many people to believe a drowning had taken place. Up and down George street the word spread that someone had falln off th dam, and bfor long, it had grown to include two people fallen off the dam, and before long, way to spike this rumor, and after all the talk about double-drownings had ceased, word spread around a small sawdust pile, burning near the dam and causing no damage, was the reason for the activity.

NO TROUBLE AT ALL.

How to keep a car together in one easy lesson was demonstrated Saturday evening on South George street, to the delight of all concerned. A car, of the type that were manufactured in the Gay Nineties, was bouncing merrily along George street, near the C.P.R. station, when a bump in the road caused the entire rear bumper to fall to the ground with a bang. When the owner discovered the loss she just turned the machine around, got out, picked up the bumper, set it in place, and drove off.

KILLED IN FRANCE — Sniper Johnny Poole was killed in France August 14, according to word received by his parents, Mr. and Mrs. George Poole of Warkworth. In letters home he wrote he considered himself lucky and had a feeling that he would miss "Hitler's" bullets.

Rambling Reporter

UNEXPECTED SWIM.

While many people know there is hidden danger in star-gazing, there is one reporter in Peterborough today who is convinced there is danger in fish-gazing, particularly when out in a canoe on the south Otonabee. Spying what appeared to be an enormous rock-bass darting through the weeds, he following the fish with his eyes as long as he could, and when the fish glided under the canoe, the spirit moved him to keep on watching it; all of which landed him, clothes, lunch and all, into the water. After wallowing around while a companion stood on dry land reduced to helpless laughter, the "fisherman" managed to drag himself and the boat to land.—D.M.

REPORTED CASUALTY — Gnr. Johnnie Taylor, son of Mr. and Mrs. Hiram Taylor, Curve Lake, has been wounded in France on August 14. He has been with the R.C.A. overseas for two years.

92 Jap Ships Lost In Month

ALLIED HEADQUARTERS, Southwest Pacific, Aug. 26 — (AP) — Hitting Japanese ships at a pace of better than five a day for August the far eastern Air Force was reported today to have blasted a cruiser, seven freighter--transports and a barge tender at Dutch Celebes on the invasion path to the Philippines.

The Thursday raid, just announced by Allied headquarters, plus three coastal vessels and a landing craft sunk elsewhere, made the total recorded in 26 August communiques read:

Sunk or probably sunk—92 ships among these 34 freighter-transports with a tonnage exceeding 60,000.

Damaged, some likely sunk—42 ships, including 26 freighter-transports with a tonnage of more than 50,000; also a destroyer and destroyer tender.

From Pearl Harbor, U. S. Pacific fleet headquarters reported a strike Wednesday night by heavy bombers at Iwo Jima in the Volcano Islands, within 750 miles of Tokyo.

Fall Fair Dates

Apsley	Sept. 6, 7
Kinmount	Sept. 8, 9
Port Perry	Sept. 4
Lindsay	Sept. 13-16
Oshawa	Sept. 11-13
Beaverton	Sept. 22-23
Belleville	Sept. 18-20
Kingston	Sept. 20-23
Lakefield	Sept. 19, 20
Minden	Sept. 19
Orono	Sept. 19, 20
Sunderland	Sept. 19, 20
Bobcaygeon	Sept. 26, 27
Campbellford	Sept. 26, 27
Coe Hill	Sept. 26, 27
Gooderham	Sept. 27
Tweed	Sept. 28, 29
Madoc	Oct. 3, 4
Markham	Oct. 5-7
Port Hope	Oct. 6, 7
Roseneath	Oct. 12, 13
Warkworth	Oct. 5, 6

NOTICE

We wish to acquire the rank, name, address and picture, if possible, of all girls who have enlisted in the C.W.A.C. from Peterborough County.

ADDRESS BOX. 281, EXAMINER OFFICE

Shell Shortage To Keep Hunters At Home

Deer hunters are going to wish they had some of those shells they fired not accurately and wisely in recent autumn seasons of plenty when they used to bang away at swiftly moving tawny targets which they remember now with a regretful sense of waste.

Unless they have reserve stocks of centre fire cartridges they will have to fall back on the trapper's snare. That seems to be the cheerless import of a letter received by City Clerk Outram who wrote the deputy administrator of munitions in Montreal a modest plea that some concessions might be devised for the legion of hunters in the Peterborough area.

The reply was one of those "sorry, but...." letters regretting all the circumstances of scarcity of hunting ammunition permitting no present change of policy.

There are centre fire shells for the duck hunters, rationed in fifty shell lots, and there are also rim-fire cartridges of .22 calibre. Bill Campbell contributes a thin ray of hope for some .25 and .32 calibre rims, but beyond that the Burleigh-Cavendish deer have nothing to fear this coming November, when the leaves are rustling under foot, excepting the hunters who set by a stock of shells.

Hundreds of shotgun men have been applying at the city hall recently for their ration permits. They have been coming from all over the district, and on Saturday reached line-up numbers at times. However, the shootin' irons are not going to be so hot this deer season.

Rain Needed To Boost Fruit

OTTAWA, Aug. 28—Cooler weather with varying rainfall proved some relief for fruit and vegetable farmers in Eastern Canada last week, but more moisture is urgently needed in most sections to fill out fruit.

Golden Jubilee and Rochester peaches are at peak production in Ontario, and "V" types have started to move. A heavy general rain in the Niagara district should aid in promoting better sizing, which has been subnormal to date. Bartlett pears are moving in light volume from Ontario, while Boussoek are at peak production, and Clapp's Favorite tapering off in the earliest areas.

The grape harvest is starting in Ontario with the first shipments this week. The recent hot dry weather matured cantaloupes rapidly in Ontario, and volume has been heavy, with the harvest well advanced. Tomatoes have been offering in very heavy volume in Eastern Canada, with considerable soft fruit showing up as a result of the extreme heat. In some areas the crop will be reduced by lack of plant growth and failure of blossoms to mature. Plums are maturing rapidly with Bradshaw and Gages at peak harvest, to be followed shortly by late varieties. Lack of rain is reflected in the slow sizing of fruit in Ontario, together with a tendency toward early maturity. Duchess and Melba comprise the bulk of present offerings, with Gravenstein, Alexander and other second early varieties ready by the end of the week.

R. Kemp Wounded Fighting Overseas

..Word of the wounding of another member of the S. D. and G. Highlanders was received Saturday when Mr. and Mrs. John Kempt, Ida, were notified officially that their son, Pte. R. Kempt of the Glengarrians had been wounded in France on August 14. The message stated that his injuries were slight. tPe. Kempt enlisted with the S. D. and G's here in 1940, and went overseas in 1941. He is 25 years of age. His wife died in 1941 while he was stationed at Debert and two children, Joan and Gerald, are being brought up by the grandparents.

VISITS PETERBOROUGH — Ordinary Seaman Ragnar Johnson, a former C.G.E. employee, recently spent a furlough with Mr. and Mrs. Lorne Scott, 455 Stewart street. He has been stationed at H.M.C.S. Cornwallis.

ARRIVES HOME—Lieut. Cameron A. Craig, whose wife and daughter live at 585 Sherbrooke street, has arrived home because of a lowered medical category, after serving with a railway operating unit of the Canadian Army overseas since July, 1943.

Lt. C. A. Craig Arrives Home

After serving overseas with a railway operating outfit, for over a year, Lieut. Cameron A. Craig, whose wife and daughter live at 585 Sherbrooke street, arrived home Friday evening for a leave before reporting to Kingston for new duties. A lowered health category is responsible for bringing Lieut. Craig back from England.

The son of Mr. and Mrs. T. H. Craig, of Perth, Ontario, he served with a Line of Communications was the supervision of the hauling group overseas, and one o. his tasks of invasion supplies to the front ports, over English railroads. One reason why the Canadian Army has railway operating sections, is because of the shortage of trained civilian help Lieut. Craig said. Most of the ıen in his unit were all former railroad employees, but there were still many things to learn with regard to the operation and maintenance of English railroads. The Line of Communications group completely cperates a railway, including engineers, firemen, and technical experts.

Lieut. Craig pointed out that until the railroads in conquered France are rebuilt and reorganized, there will be no work there for his outfit, as it is merely an operating section of the Army.

About the robomb menace to English railroading, he said, "The German buzz-bombs have not, and will not demoralize the British system of railways.

Formerly of Fenelon Falls, where he was the principal of the Public School for some time, Lieut. Craig has considerable railway experience behind him to help him in the vital job of keeping supplies to the front moving.

He enlisted in the active army in April, 1942, first with the artillery then with the Canadian Railway Operating Company of the Canadian Army, going overseas in July, 1943.

Previous to his enlistment he was employed at the Canadian General Electric Company, in Peterborough.

Old Peterboro Family Loses Son In France

Captain George Gilbert Reynolds, son of Mr. and Mrs. W. Harold Reynolds, Winnipeg, and years ago of Peterborough, was killed in action in Normandy on July 23. He was second in command of a Company, Royal Canadian Engineers.

Captain Reynolds, was educated at Royal Military College, and at Queen's University of which he was a graduate in science. He enlisted at the outbreak of the war and went overseas in 1940. A bridge ertecd in Normandy was named after him by the Royal Engineers.

The grandfather of this young soldier, whose smiling picture recently appeared in the Winnipeg Tribune, was George Stethem who carried on a hardware business in Peterborough at one time on George street, and finally on Hunter street in the premises now occupied by Campbell and Best. The family lived at the southeast corner of Aylmer and Sherbrooke tsreets, and it is understood that their daughter, Sybil Stehem married Hal Reynolds who is remembered as an athlete in his Peterborough days.

Trenton-Plaza Game Is Postponed

The third and deciding game between Trenton and Plazas, billed for tonight at Riverside Park, has been called off on account of rain. The contest will be played tomorrow night.

Due to the fact that Trenton team has to leave at 3:00 o'clock to arrive here in time for the game, and rain was falling at that time it was decided to postpone the fixture until tomorrow night.

EFFICIENT ENGINEERS

NEW DELHI, India — (CP) — Punjab and Madrassi engineers work together in a section of a railway construction company in a forward area near the Burma front. These men are today so well trained that without outside assistance they have built sidings on Assam airfields.

5th Gift Made By Group At Trent River

When a nation is at death's grip with another country which threatens to enslave and destroy its very system of life, real service in its cause is not one of those things that may be given spasmodically if victory is to be achieved in the shortest time possible, nor can any one just lay back after one accomplishment and say with content, "I have done my bit," for that is just only playing into the enemy's hand.

British tradition has always given members of the race the credit for seeing a job through to the bitter end, and with so much at stake in the crucial few years that have now passed by, there is many an evidence of some folk living fully up to this same tradition, among whom may be counted the ladies banded together as the Women's Institute at Trent River, and since their work covers a considerable field of endeavor, they have formed an inner group from their own membership which is known as the War Service Unit.

In addition to a number of things among which was the looking after comforts for the men on active service from their own district, besides sending jam to the people of Britain, they have added to their laurels by contributing on a number of occasions to assist the sufferers from air raid attacks over Britain through the Peterborough and District British War Victims' Fund, and today a further gift of $25 is recorded in their name through Mrs. Harry Mann, this marking the 5th time that they have so contributed.

Six Boys Take a Hand

It is exhilarating to find young boys looking to the better things of life and taking a hand in this humanitarian work. Ranging in age from 11 to 13 years, Bob Beggs, Allan Bennett, Ray Harris, Jackie Stevenson, Jack Gibson and Gerald Bennett held moving picture shows, fitting up a garage for that purpose, and realized the sum of $5, also credited in their name today.

The moving pictures were in charge of Ray Harris, while Allan Brown dressed as a clown, supplied some clever acts between pictures. Bob Beggs and Jackie Stevenson supervised the sale of tickets, while Gerald Bennett and Jack Gibson acted as treasurers.

All of these boys are pupils at King Edward School, and all advanced into the next higher class at the close of the last school year, and this assist to the fund marks their second effort for the same purpose, in addition to which, they also raised money for the Junior Red Cross.

Little Johnny Steele of 477 Bolivar street is only 5 years old, yet he too could take a hand in this all important work, and by selling homemade orange and lemonade, with some canned goods on the family lawn, he was able to send in a dollar to help this worthy cause.

An echo of the tag day held some time ago is to be found in another 25 cents being handed in, this coming from one of the women who worked on this occasion, it having been given her after her box had been turned in.

Personals This Wednesday

The next list of purely personal gifts will appear this Wednesday, for which purpose already a nice list is on hand, to which will be added all further ones that come in up to the close of business in the Examiner office on Tuesday evening.

Previously acknowledged	$79,349.77
War Service Unit of the Trent River Women's Institute per Mrs. Harry Mann (5th donation)	25.00
Bob Beggs, Allan Bennett, Ray Harris, Jackie Stevenson, Jack Gibson and Gerald Bennett	5.00
Johnny Steele, 477 Bolivar street	1.00
An echo of Tag Day	.25
Total to date	$79,381.02

FO. Kenneth Fox Killed In Action

A former well-known Peterborough boy, Flying Officer Kenneth Fox, has been killed in action with the Royal Air Force, his father, Reginald Fox, former representative here of Dunn and Bradstreet and now living in Toroto has been informed.

Flying Offcier Fox was brought up here and received his early education in the Central School.

He had been with the Royal Air Force since the beginning of the war and had seen a lot of action. He was first a member of the Bomber Command and was badly injured in a crash after returning from a raid over Germany. After many months in hospital he got back into action as a fighter pilot and had just about completed his tour of operations with the R.A.F. pending a transfer to the R.C.A.F. when he was killed.

WINS COMMISSION — Gerald Haig, whose wife and son live at 209 Stewart street, has been commissioned a Second Lieutenant overseas. He went overseas as a reinforcement to the S.D. and G. Highlanders in 1941, and at the time of his promotion was a C.S.M. Prior to enlisting he was employed by the G. Whitaker and Company.

States Shivers In Cold Wave

NEW YORK, Aug. 28—(AP)—From Wichita to Boston the United States shivered in abnormally low temperatures yesterday. It never got above 65 in Kansas City, the third day in a row that the thermometer had set a record for a low maximum. And a mark that had stood for 66 years in Charlotte, N.C., fell chattering when the mercury dipped to 54.89.

Fires were in North Georgia (low 59), and Indianapolis (59), while fall clothes were trotted out on New York's Fifth Avenue (57). Boston had a low of 53, Des Moines and Detroit 52.

The queerest quirk came in Kansas. Not only was it cold, it was wet. And on these normally hot, dry Kansas plains cold and wet are two adjectives usually out of place this time of year.

Streams which in many a Kansas August won't run a cupful a month are gushing from bank to bank, with flood stages reported on the Kaw, the Blue, the Missouri.

Cauliflower Crops Reckoned As Loss

The domestic pickling season will have to struggle along without Cauliflower, one of the essential trinfity of foundation stock, of which the other two are cucumbers and onions.

With cooler weather and some rain, the late cauliflower plants may make some satisfactory headway, but their quantity will not be sufficient to make up the shortage of the early variety that is being reckoned in the gardener's balance sheet as just about a total loss. The crop was blighted by the long period of drought and weeks of hot sunshine. The plants that escaped the busy bugs which the white butterflies industriously disseminated were dwarfed by adverse weather, and instead of the blanched, white color they are repellant brown, rejected by the trade and left to the elements by the gardeners who realize that the crop is beyond redeeming.

The later cauliflower crop may be due in another fortnight, but it has started under a handicap and may not rise up to the standards of size and color desired by picklers, amateurs and professionals.

ENGINEER KILLED — Sapper James T. Fitzpatrick, son of Mr. and Mrs. T. Fitzpatrick, Cordova Mines, has been killed in France, August 13, according to word received by his parents.

OLD TIME DANCE

Riverside Pavilion, Hastings

Tuesday Eve., August 29

(No Dance Wednesday)

HASTINGS MELODY BOYS' ORCHESTRA

Drunk Driving Case Goes To Trial

Hearing of a drunken driving charge against Rollie Saltren of Dummer township before Magistrate E. A. Gee in police court this morning was adjourned until this afternoon at the request of Defence Counsel W. J. Arthur Fair who said that a witness, Lloyd Peacock, Cavan, who had been subpoenaed had failed to appear.

The charge arose out of the arrest of Saltern on the afternoon of July 15 by Officer C. J. McGillen.

In the witness box this morning that officer stated that his attention had been attracted by the appearance of Saltern when he saw him at the wheel of a car at Hunter and Water streets. Officer McGillen stated that he had followed the car on his motorcycle and had stopped it in front of the police station where Saltern had been arrested. The witness stated that there were two other persons in the car, Saltern's mother and a man named Munro and there were two cases of beer.

Officer McGillen and Officer John Stevenson and Inspector J. F. Reid who saw the accused in the police station after his arrest swore that Saltern was very drunk.

For the defence, Mrs. William Saltern, mother of the accused, testified that so far as she knew her son had had only one pint of beer that afternoon. She said that around noon he had been in the Empress Hotel for a while and that afterward he, his mother and two men had driven to the home of Mr. and Mrs. Sharpe, a mile east of the Lift Lock, after getting two cases of beer at the brewery warehouse. Her son had got twelve pints and she herself two dozen pints. Mrs. Saltern said that some of the beer had been drunk at the Sharpe place but that her son had been busy all afternoon fixing his car and had had only one drink of beer. He drove the car without any trouble, she stated.

To Mr. McElderry the witness stated that she did not know how much beer had been consumed and that the party had nothing to eat from breakfast time.

Rollie Saltern, the accused, swore that he had had two drinks of beer at the Empress at noon and another during the afternoon.

William Saltern, father of the accused, swore that his son was not drunk when he saw him in the police station around 7:30 o'clock that same night.

At this stage Mr. Fair asked for an adjournment to give the defence a chance to try and get the missing witness into court. It had been testified that Peacock was one of the four occupants of the car when Saltern was arrested.

Second Offender Gets Month In Jail

"I guess I will have to board it out," said William MacMasters of Norwood in police court this morning after he had pleaded guilty to a charge of having been drunk here and admitted to a previous conviction.

Magistrate Gee informed him that the penalty was a fine of $50 or a month in jail.

The Norwood man elected to accept the jail sentence and was warned that the next offence would mean three months imprisonment.

John Arthur Beebe, Toronto, who entered a plea of guilty to a charge of illegal possession of liquor was fined $10 and $2.50 costs by Magistrate Gee.

PROMOTED TO CORPORAL— Mr. and Mrs. Bert Trotter, R.R. 4, Peterborough, have received word that their son, LAC. Robert Trotter, has been promoted to a corporal while serving overseas. He is now a qualified physical culture instructor with a bomber squadron in England. A brother, Tpr. Albert Trotter, has finished a tank driver's course overseas, and a sister, Lieut. Sadie Trotter, is nursing in a Canadian hospital overseas. Another brother, Tpr. Earl Trotter, is stationed at Orillia.

New Ration Book Comes Oct. 14-21

OTTAWA, Aug. 28.—The Prices Board announced Saturday that Ration Book No. 5 will be distributed to the Canadian public the week of Oct. 14-21, and said coupons will be included in the new book to cover "emergencies that may arise."

K. W. Taylor, co-ordinator of the Foods Administration, said the situation regarding rationed commodities were examined regularly every few months to determine their position in the light of any new development. A study now was being made of the preserves ration picture to see what action should be taken should the sugar supply situation become worse.

Mr. Taylor said he believed the sugar situation in 1945 was likely to be "tough." However, crop prospects could not be accurately forecast until about the end of the year. Europe was likely to require large allocations of sugar out of the 1945 crop.

The board's announcement said it was generally felt that it would be wiser to reduce the quota of sugar to industrial users than to cut the regular ration to consumers.

Officials said the butter situation was unlikely to become any better. In the first seven months of this year butter production fell by 10,200,000 pounds or 5.5 per cent, compared with the corresponding months of 1943. Creamery butter consumption has increased 20,000,000 pounds in the same seven-month period.

A stock-taking of the tea and coffee situation will be made some time this fall.

War—4 Years Ago

By The Canadian Press

Aug. 28, 1940—London subjected to seven-hour al rraaid. Hitler reported to have receieved Italian Foreign Minister Count Ciano at Berchtesgaden to discuss Balkan questions. U. S. Senate passed conscription bill.

BUDGET LOANS

$20 to $500

No endorsers needed—Repay in convenient monthly instalments—12 monthly instalments of $9.46 each repay $100 loan in full

IF YOU NEED some additional cash, here's a loan service that you should know about. Household Finance offers employed men and women an opportunity to borrow $100, $200 or as much as $500 quickly and simply. To apply for the amount you need just tell us about your problem and choose a convenient payment schedule. *No endorsers or guarantors are ever required.* Household Finance loans are made largely on character and earning ability.

Choose your own payments

Notice that you may repay your loan in monthly instalments which can be made with only a small part of your current earnings. Twelve monthly instalments of $9.46 each—a total of $113.52—will repay a $100 loan in full. The cost of this loan is $13.52. If repaid in six monthly instalments a $100 loan costs only $7.10. You are welcome to repay on the schedule that's best for you—and to repay ahead of schedule at any time to reduce the cost. Payments shown repay principal and charges. Our rate of charge (see below) includes all costs. You pay nothing more—no hidden charges, no extras of any kind.

Money for most any purpose

Don't hesitate to bring your problem to Household whatever it may be. Household makes loans to pay old debts, taxes, doctor bills, insurance, to lay in coal, help relatives—for most any purpose. Phone, write or visit Household Finance today.

FIND HERE THE CASH LOAN YOU NEED

CHOOSE YOUR MONTHLY PAYMENT HERE

	3 payments	4 payments	6 payments	8 payments	10 payments	12 payments	15 payments
$ 25	$12.88	$ 6.57	$ 4.46	$ 3.41	$ 2.78	$ 2.36	
50	25.75	13.13	8.93	6.83	5.57	4.73	
75	38.63	19.70	13.39	10.24	8.35	7.09	
100	51.50	26.26	17.85	13.65	11.13	9.46	$ 7.78
125	64.38	32.83	22.32	17.06	13.92	11.82	9.73
150	77.26	39.39	26.78	20.48	16.70	14.18	11.67
200	103.01	52.52	35.71	27.30	22.27	18.91	15.57
300	154.51	78.79	53.56	40.95	33.40	28.37	23.35
400	205.51	104.79	71.17	54.39	44.53	37.63	30.94
500	255.51	130.60	88.64	67.68	55.10	46.73	38.36

WE GUARANTEE that these payments will repay loans in full, if payments are made on schedule. The loan will cost less if payments are made ahead of schedule. Payments include Household's charge of 3% per month on loan balance of $300 or less and 1% per month on that part of a balance in excess of $300.

HOUSEHOLD FINANCE

Corporation of Canada

Canada's largest and oldest Small Loans Company with 26 offices in 20 cities

M. E. Holt, Manager

Second Floor, Langfield Block, 177 Charlotte Street, opposite Loblaws

PETERBOROUGH, ONT. Phone 5341

THE PEPLUM SILHOUETTE—The chief interest in the new fashions appears to be hip interest, with the peplum the most all-around becoming of the various hip-interest devices. You'll notice that wherever it is used... front, all around or flared to the sides... there is slimness beneath it, especially at the sides of the silhouette.—*By Prunella Wood.*

THE STARS SAY ....

By GENEVIEVE KEMBLE

For Tuesday, August 29

CONTRADICTORY and conflicting conditions dominate on this day, the final outcome of which depending upon the wisdom, sagacity, perseverance and sound judgment brought to bear on precarious situations and circumstances. Primarily collaboration, and not dissention, jealousy, rivalry and competition, is imperative, as this may attract the whole-hearted support and good will of those in high places, financially and in power. Work to this and toward the most cherished goals, whether business, professional, social or politically. But be alert to crafty and peculiar persons, doubtful intrigues and guard the health.

If It Is Your Birthday

Those whose birthday it is are confronted by a year of exceptional opportunity for attaining important hopes and wishes, in the realm of business, the professions, financial or political life, with corresponding social prestige and influence. But this must be secured by astute, efficient and determined efforts, and against possible pitfalls, and tenacious obstacles. Cooperation and not competition, rivalry or strife are enjoined.

A child born on this day should have high ambitions, with the talents and determination to attain them against obstacles and limitations.

BACKRITE TABLETS
For lumbago, sore back, scanty or painful urination.
Bogue's Drug Store
George and Romaine Streets

Ladies' Wear
For good value and personal service you will do better at
Florence Shoppe

HANDBAGS
Entire stock of summer handbags, homespuns, wooden frames, underarm styles.
1/3 Off Regular Price
UPTOWN SILK SHOP
404 George N.

FOR FURNITURE
You will enjoy shopping here where quality and reasonable prices has won many customers for us.
W. E. FRANKS
431 George St.

Bride-Elect Has Trousseau Tea

A trousseau tea in honor of Miss Shirley Wyatt, bride-elect, was given on Saturday afternoon by the bride's mother, Mrs. D. Wyatt, 554 Roger street.

Miss Joyce opened the door, and the guests were received by Mrs. Wyatt, Mrs. Trennum, and the bride-to-be. Miss Doreen Vass looked after the signing of the visitors book and Misses Audrey O'Dette, Ann Wright, Betty and Barbara Wyatt were on hand to display the many gifts received by the bride.

The table was beautifully decorated with pink and white streamers, and a large matching bell hung over it. An attractive bouquet of summer flowers in a large silver vase adorned the centre of the table. Those pouring tea were: Mrs. F. Mowry, Mrs. F. Edgar, Mrs. W. Wishire and Mrs. A. Ebbs. The refreshments were served by Miss Bernadette Flynn, Miss Kathleen Walsh, Mrs. G. Bousfield and Miss Joy Edgar. Those who were serving looked charming in floor-length gowns in pastel shades.

FOR THE BEST SELECTION IN
Back to School Clothing
Shop Now At
Cowan's Arcade Store
TUESDAY SPECIALS
CHILDREN'S COTTON STOCKINGS. Sand only 29c
RAYON AND COTTON. Sand only 39c

NOW! World's Most Popular Hearing Aid
Comes to Canada!
Sold Direct By Mail To You!
IT'S A PROVED SUCCESS! Since its introduction in the United States at $40, more Zeniths have been purchased than all other makes combined. Now Canadians, too, can enjoy the benefits of Zenith's precision mass production—a quality hearing aid at about ¼ the cost of comparable instruments!
YOU FIT IT YOURSELF for your individual needs. Easy as focusing binoculars! New principle of INSTANT PERSONAL ADJUSTMENT makes this possible. No complicated, costly adjustments necessary.
YOU RISK NOTHING! Satisfaction guaranteed or your money back! So order today. Enclose money order or check (not cash) with coupon.
THE NEW ZENITH RADIONIC HEARING AID
$40 COMPLETE— Canadian Currency
With No Additional Charge for Transportation, Duties and Taxes!
Accepted by American Medical Association Council on Physical Therapy
Free Descriptive Booklet for those who want further details. Use the coupon at right.
Zenith Radio Corporation of Canada, Ltd., Dept. CD-43
Guaranty Trust Building, Windsor, Ontario
☐ Enclosed find (money order) (check) for Zenith Radionic Hearing Aid. I understand that if I am not completely satisfied, I may return it and receive my money back in full.
☐ Send Free Descriptive Booklet.
Name ....
Address ....
City .... Province ....
☐ Physicians check here for special literature.

Sgt. E. R. Castle of Camp Borden is spending two weeks' furlough in the city with friends.

◆ ◆ ◆

Mrs. Gordon Graham and daughter, Gloria, Bolivar street, are holidaying in Buffalo with the former's sister, Mrs. Harold Rodman.

◆ ◆ ◆

Sgt. Grant Gillespie has returned to his post at Kingston after spending a week's leave at his home here.

◆ ◆ ◆

Miss Isabel Jackson, O'Carrol Avenue, spent the week-end in Bethany with her parents, Mr. and Mrs. T. J. Jackson.

◆ ◆ ◆

Miss Mona Peirson has returned to her home in Toronto after spending a few days with Mr. and Mrs. H. J. Dorsett, 495 King street.

◆ ◆ ◆

Mrs. Clara Druce returned home this week after spending a few days at the home of her cousin, Mr. Philip Urguhart, Rochester, N.Y.

◆ ◆ ◆

Mr. and Mrs. Fred Darie and son Paul have returned to their home in Campbellford after spending a few days with Mr. and Mrs. Paul Voyer, Hunter Street.

◆ ◆ ◆

LAC. William McTeague, of Mountain View, son of Mr. and Mrs. Patrick McTeague, 200 London street, was at home over the weekend.

◆ ◆ ◆

Miss Caroline McCabe, 293 Burnham street, is visiting Miss Catherine Turner, at the summer home of Mr. and Mrs. Ford Turner, on Stoney Lake.

◆ ◆ ◆

Tom Hum, son of Hoy Hum, well known proprietor of the Paris cafe, is spending the summer with his father. He has been attending school in Detroit.

◆ ◆ ◆

Recent visitors of Mr. and Mrs. T. McGarrity, Lock Street, were: Mrs. K. Barnett and daughter Helen, and Mrs. Misurka of Toronto; and Jack Hogan of Montreal.

◆ ◆ ◆

Douglas Burrows, Parkhill road, formerly on the staff of Radio Station CHEX and now at CHML, Hamilton, is spending a week's holidays at his home in Peterborough.

◆ ◆ ◆

Wren Lilian Fowler, of Orono, who formerly was employed at the Outboard Marine and Manufacturing Co., spent the week-end with Mrs. Harry Lewis, Antrim street. Wren Fowler is stationed at Ottawa.

◆ ◆ ◆

Sgt. Navigator Fergus Cavanagh, who formerly worked in Elliott's Drug store, is home on two weeks' leave before reporting for commando training at a post in Canada.

◆ ◆ ◆

Mr. and Mrs. Wm. McIlwain returned home this week after spending several days at the home of their nephew, Mr. Philip Urguhart, Rochester, N. Y.

◆ ◆ ◆

Mr. J. W. (Bill) Carroll, Park Ridge, Illinois was in the city for the wedding of his sister Marion to W. J. Yokom. He was accompanied back by his sister Loretta, who will resume her duties in Chicago.

◆ ◆ ◆

Mr. and Mrs. Leonard Keene have announced the engagement of their second daughter Alma Pearl Keene to Robert J. Peoples, son of Mr. and Mrs. James Peoples of Belmont Township. The wedding will take place early in September.

Needlecraft Pattern

The crocheted beanie, a perennial favorite—so flattering to all ages, so comfortable to wear—will add a color note to your Fall wardrobe.

Beanie and draw-string bag easily crocheted in worsted. Pattern 965 contains directions for set; stitches; list of materials.

Pattern Number ....
Size ....
My Name ....
....
Address ....

I enclosed 20c for postage

Satisfaction guaranteed or money cheerfully refunded.
Allan B. Collis
LADIES & CHILDREN'S WEAR
370 George St. Phone 7793

Personals and Social

Elizabeth Melrose Married Wearing Chiffon Gown

The marriage took place in St. Paul's Presbyterian Church on Saturday, of Alice Elizabeth Melrose, daughter of Mr. and Mrs. Adam C. Melrose, to Cpl. James Edgar Fisher, R.C.A.F., son of Mr. and Mrs. James Fisher, Grimsby, Ontario Rev. Dr. James D. Smart officiated. The church was prettily decorated with a profusion of gladioli and white ribbon, and the music was played by Martin Chenhall. During the signing of the register Mrs. A. Spencely sang "The Lord's Prayer", and "Loves Coronation."

Given in marriage by her father, the bride was charming in a floor-length gown of white chiffon with lace inserts. Her floor-length veil was of white net, and was caught with orange blossoms. She carried a white Bible, with rose streamers.

Miss Betty Fisher, sister of the groom, was maid of honor, and wore a yellow taffetta gown, with fitted bodice and sweetheart neckline.

Miss Cora Fisher, sister of the groom, was bridesmaid, and Miss Arlene Coggins, Hamilton, cousin of the bride, was junior bridesmaid. They were dressed in gowns of similar style in blue and pink taffetta respectively, with matching hats and shoulder-length veils, and carried bouquets of roses and bouvardia.

The best man was William M. Fisher, brother of the groom, and the ushers J. Earl Tufford, of St. Catharines, and Howard E. Coggins, of Hamilton.

After the ceremony a reception was held at the bride's home, 472 Thompson avenue, where the bride's mother received wearing a gown of beige crepe, with a hat of brown felt. She carried a corsage of white roses. The groom's mother, who also received, wore a gown of mauve brocaded chiffon, with a hat of black felt, and carried a corsage of white roses.

Later the bride and groom left on a motor trip for the north country. For travelling the bride wore a yellow brocaded chiffon dress with black coat and accessories. On their return, the bride will live with his parents.

June Elizabeth Veenman Weds at All Saints Church

All Saints' Anglican Church was the setting for a pretty wedding today when June Elizabeth Veenman, daughter of Mr. and Mrs. V. S. Veenman of Akron, Ohio, became the bride of Jack Freeman Carpenter, son of Mr. and Mrs. S. H. Carpenter of Peterborough. Rev. W. A. Filer officiated against a background of vari-colored gladioli and other garden flowers. Mrs. Logan was at the organ, and during the signing of the register Mrs. Mel Shadgett sang "Because."

Given in mariage by her father, the bride was charming in a floor-length gown of ivory facoune cut on princess lines and falling in a short train, with long tight sleeves coming to a point over the wrists. The sweetheart neck-line was finished at the back with dainty self-covered buttons. Her veil of white tulle fell from a Juliet cap of seed pearls, and was caught on either side with rosettes of matching material, and she carried a shower bouquet of Bettertime roses and bouvardia.

She was attended by Miss Eleanor Carroll as maid of honor, Misses Dorothy MacKay and Lenore Saunders as senior bridesmaids, Misses Frances Carpenter and Lois Veenman as junior bridesmaids, and little Joanne Veenman as flower girl. The maid of honor was gowned in a floor-length blue organza dress with long torso waist line finished with matching bows and short puff sleeves, and a gathered bows and short puff sleeves, and a gathered skirt. She wore a matching Juliet cap of taffeta trimmed with seed pearls and shoulder length veil, and carried an arm bouquet of Briarcliffe roses. The senior and junior bridesmaids were frocked similarly in pink and blue organza. They wore sweetheart caps trimmed with veiling, and carried circle bouquets of gladioli. The flower girl was frocked in pink dotted organza with smocked bodice buttoned to the waist, and with a full skirt. She wore a matching Dutch cap trimmed with seed pearls, and carried a nosegay.

Mr. Alex Thorne was best man, and the ushers were Mr. Don Carpenter, brother of the groom, and Mr. Jim Baird.

Following the ceremony a reception was held at the Kawartha Golf and Country Club. Receiving with the bridal party was Mrs. J. W. Carroll, aunt of the bride, in blue crepe with a black hat trimmed wtih blue feathers, and a corsage of Briarcliffe roses. Also receiving was the groom's mother in blue silk crepe with black accessories, and a corsage of Briarcliffe roses.

Later the couple left for a wedding trip to Wasaga and district, the bride travelling in a paddy green wool dress with black accessories. Upon their return to Peterborough Mr. and Mrs. Carpenter will reside at 315 Elias avenue.

Miss Jean McDonald of Victoria avenue, spent the past week at Lake Chemong.

◆ ◆ ◆

Miss Helen Smith of the Canadian Department Stores leaves today on a business trip to Toronto.

◆ ◆ ◆

The many friends of Mrs. Jack Wyllie, Armour Road, will be delighted to hear that she is progressing favourably after her recent operation in St. Joseph's Hospital.

◆ ◆ ◆

Miss Laura Best and Miss Verna Gifford, Ottawa, were visitors at the home of Mrs. Steers, Pearl Avenue during the week-end.

◆ ◆ ◆

Pte. F. A. Douglas, of Malton, Mrs. Douglas and son Paul, are spending a few days with Mrs. Douglas' brother, J. V. Elliott, Elias Avenue.

◆ ◆ ◆

Mrs. W. Rogers, Aberdeen avenue, and Mrs. M. Holt, Water street, are spending a week in Toronto as guests of Mr. and Mrs. S. W. Crabbe, Whitehall road.

◆ ◆ ◆

Lance Corporal Shirley Allen and Pte. Josephine Doyle, of the C.W.A.C., Ottawa, spent the week-end at the home of the former's parents Mr. and Mrs. Frank Allen, Perry street.

◆ ◆ ◆

Mr. and Mrs. George Hanbidge have announced the engagement of their daughter Corona Edna Hanbidge to Kenneth Lavergne Savigny only son of Mr. and Mrs. Gordon Savigny, Otonabee. The wedding will take place in the middle of September.

◆ ◆ ◆

Mr. and Mrs. W. S. Havery, Fenelon Falls, have announced the engagement of their daughter, Anna Elizabeth Havery to Frank Stukus, youngest son of Mr. and Mrs. F. Stukus, Toronto. The wedding will take place in Toronto on September 9.

◆ ◆ ◆

Mr. and Mrs. Frank Smith, Charlotte street, have announced the engagement of their eldest daughter Dorothy Jean Smith to Lloyd Poole Bick, son of the late Mr. and Mrs Herbert Bick, Bobcaygeon. The wedding will take place in George Street United Church on Wednesday, September 20.

◆ ◆ ◆

Newlyweds Honored

ROSENEATH, Aug. 28.—(ENS). Mr. and Mrs. McCracken (nee Alma Thackeray) have gone to Peterborough to take up residence on Charlotte street. Prior to their departure they were guests at a dancing party given in their honor by the community, when they were recipients of many gifts. A boudoir chair was the gift of a charivari party welcoming them home from their honeymoon.

Mr. McCracken is employed in Peterborough by the York Trading Company.

Navy Auxiliary To Receive $130

A group of Perry street women who recently held a small sale and Bingo, realized $30 which will be turned over to the local Navy Auxiliary, it has been announced.

A draw for pillow cases donated by Mrs. James Brown, Perry street, was won by Mrs. Sidney Barrack, Lock street. The winning ticket was drawn by Pte. Josephine Doyle of the C.W.A.C. Ottawa. The effort proved so successful that the group is planning to hold another on Wednesday.

Peterboro Girl Weds In Orillia

Orillia Presbyterian church, decorated with pink and white gladioli was the scene of a pretty wedding on Saturday afternoon when Katherine Edna Gray, daughter of Mr. and Mrs. Walter Gray, Peterborough, became the bride of Sub. Lieut. Milton M. Uloth, son of Mr and Mrs. M. G. Uloth, New Harbor, Nova Scotia. Rev. Charles Cochrane, B.A., officiated, and the music was played by Mr. J. D. Gordon. During the signing of the register, Mr. George Russell sang "Through the Years."

Given in marriage by her father, the bride wore a floor-length gown of ivory brocaded taffeta, with a lacquered lace dutch cap. Her veil was of fingertip length, and she carried a bouquet of Sweetheart roses.

Mrs. Margaret Steacy of Orillia, was her only attendant, and wore a floor-length gown of blue dotted marquisette, with matching halo hat. She carried a bouquet of Joanna Hill roses and blue delphinium. The best man was Mr. Maurice St. Jacque of Peterborough, and the ushers were Mr. Gordon Wissler, Orillia, and Mr. John H. Morice, Toronto.

After the ceremony a reception was held at "Old Home," Orillia, where the bride's mother received wearing a gown of olive crepe, with black accessories. She carried a bouquet of Talisman roses.

Later the bride and groom left by motor for the Muskoka district. For travelling the bride wore a suit of Copenhagen blue, with black accessories. On their return they will make their home in Montreal, Quebec.

Fashions

Your young daughter will love this princess jumper and jacket, Pattern 9249. Easty-to-sew, easy-to-slip-on, nice in plaid; contrast collar.

Patern 9249 comes in children's sizes: 4, 6, 8, 10. Size 6, jumper and jacket, requires 2⅝ yards 35-inch fabric; ¼ yard contrast.

Pattern Number ....
Size ....
My Name ....
....
Address ....

I enclosed 20c for postage

Smart Family Entertained By Congregation

A large crowd atteided the farewell gathering given for Dr. James D. Smart and Mrs. Smart, in St. Paul's Presbyterian church on Sunday evening, and a delightful social half hour was spent after the service, allowing many personal farewells to the minister.

Mrs. Smart thanked everyone present for the gifts she had received, and also expressed her deep appreciation for the many things done since she first arrived in the city. Mrs. Smart added that her home in the States will always be open to anyone from Peterborough who may care to visit them.

Mrs. W. A. Burrell was refreshment convener, and the table was prettily decorated with assorted gladioli, and it by tall candies. Those pouring tea were: Mrs. E. Housen. Mrs. A. A. MacIntyre, Mrs. W. Ferguson, and Mrs. W. Ross. Among those serving refreshments were: Mrs. W. A. Jackson, Mrs. H. A. Cranfield, Mrs. A. Davidson, Mrs. T. F. McArthur, Mrs. D. Miller, Miss Muriel Morrison, Mrs. T. McMillen, Mrs. S. Finnie, Miss Mary Grier, Mrs. C. Hagerman, Miss M. Best. Mrs. E. Armstrong, Mrs. H. Taylor, Mrs. J. Marsh, Mrs. W. E. Curry, Miss J. Aitkens, Miss J. Aitkens, Miss R. Hawthorne, Miss M. McElroy, Miss E. Rosenburgh, Mrs. V. Read, Mrs. H. C. Sherwood, Mrs. W. J. Moorehead, Mrs. J. R. Allen, Mrs. J. D. Smart, Mrs. B. McLean and Mrs. D. W. Clark.

Crough-Hickey Vows Pledged

St. Peter's Cathedral, decorated with gladioli, was the setting on Saturday for a quiet wedding when Margaret Ann Hickey, Reg. N., daughter of Mr. and Mrs. J. J. Hickey became the bride of Dr. E. M. Crough, son of Mr. M. S. Crough and the late Mrs. Crough. The ceremony was performed by the Rt.-Rev. Father J. T. Finn, Miss Marion Best was at the organ.

The bride, given in marriage by her father, wore a two-piece violet wool suit with feathered hat in two shades of violet, and a corsage of talisman roses. Miss Myra Hickey was bridesmaid for her sister, wearing a two-piece green wool suit with matching hat and corsage of pink gladioli. The groom was attended by his brother, Mr. Arnold Crough of Detroit.

The reception was held at the home of the bride's parents, the bride and groom leaving later for a trip to Kingston and Montreal.
Social

TO BE MARRIED—Miss Charlotte Graydon Thomas and Robert Lockhart Graham are to be married September 2 in St. Andrew's Presbyterian Church, Brampton. The bride-to-be is the daughter of Mr. and Mrs. Alfred Stanford Thomas of Blair, and her fiancee is the son of Mr. and Mrs. H. H. Graham, Aberdeen avenue. The bride and groom are both graduates of McMaster University, Hamilton.

Friends Honor Mrs. M. Crough

Mrs. E. M. Crough, nee Margaret Hickey, whose wedding took place on Saturday has been entertained on several occasions by her friends.

Miss Madeline Whaley entertained at a tea at her home when the guest of honor was presented with a bedroom chair.

Mrs. F. H. Johnston was hostess at a shower when the bride-elect was presented wtih many useful kitchen gifts.

Mrs. W. Smoothy and Miss Helen Buchanan held a tea at their home and presented the bride elect with a table lamp.

Mrs. L. Costello and Gladys entertained at a dinner party for the bride and groom elect.

Mrs. J. W. Madden entertained at a tea at her home on Weller street and the presentation was a lovely table lamp.

Mrs. D. Sullivan and Mrs. L. Raymond were joint hostesses at the former's home at a cup and saucer shower and also presented the bride with a Kenwood blanket.

The Genelco Ltd. where the bride was formerly employed on the Surgery Staff, presented her with a desk and painted picture.

"Permanent Waving" is an art, with us it's "a fine art."
Jean Jones Beauty Parlor
232 Charlotte

PIMPLES
Try prompt relief this proved way. Great world-wide success! Thousands say, "Splendid!" Buy now!
CUTICURA
SOAP AND OINTMENT

"My Mom KNOWS WHAT'S GOOD FOR US"
THE NEW Softer Interlake TISSUE
3 COMPLETELY WRAPPED ROLLS 25c

"I'M UP IN THE CLOUDS—

Since I discovered clothes don't need to look HALF-WASHED!"
You'll be in the clouds, too... when you see your CLOTHES COME BRIGHTER
Sunlight works wonders on extra-dirty spots. Just give them a touch of Sunlight. The dirt will *vanish*.
Gone are the weary stretches of destructive rubbing. Even the dirtiest work clothes and children's play suits come sparkling clean *all over* ... thanks to Sunlight's extra-soapiness!

FOR A COMPLETE WASHING JOB YOU CAN'T DO WITHOUT SUNLIGHT
A LEVER PRODUCT

Christianity Key To Problems Rev. Dr. Smart Says In Valedictory

After more than two years of zealous service as pastor of St. Paul's Presbyterian Church, Rev. Dr. James D. Smart conducted his farewell sermon Sunday evening, before leaving for new work with the General Assembly, of the Presbyterian Church in the United States. After the service, many of his friends from the congregation gathered in the Sunday School auditorium, to bid him God-speed, and express their best wishes for his new work.

One of Canada's outstanding young clergymen, Dr. Smart came to Peterborough in January, 1942, and his ministry has been blessed with considerable measure of progress. In his new position, he will find a much wider field with the Presbyterian publications in the United States, and he will take with him a vigor and enthusiasm, well-known to his congregation in Peterborough.

"All week," Dr. Smart said, "I have been striving to find a suitable text for this service. I wanted something to leave behind for you, and finally, I came upon something very simple. First, the years ahead will be trying and difficult; years of decision, and years of testing. There are problems ahead, frightening problems if no answer can be seen. There is one adequate solution to these problms, that is to be found only in the Christian gospel. Not that has been found, but rather is to be found. It is there available for you; there is no value if it is not rediscovered."

Leave 2 Convictions

"If I can leave two convictions for you, I shall be satisfied. What do you think of when you hear the words, 'the uncertain future'? Some people thing the future is all fixed; that they can discern into the future. They don't seem to realize that only faith in Christ is faith in the future. There are two possibilities for the future. Either heavenly, ..or damnable. If you rebel against God, there is only one future. If you obey God, there is the second future. The future of Christianity is determined by faith in God."

"One of a minister's tasks, is to help find the right road through life; where does it lead, what's ahead. I am deeply troubled by the road we are on today. I am not a pessismist, but even though the days are looking brighter, I still am certain we are on the wrong road. There are problems ahead, deep problems, and we have the answer to all of them in the Lord's Prayer. Why should we look for any complicated philosophy, when, in these few words, so simple a child can read and understand them, we have an adequate faith for a troubled world."

Dr. Smart pointed out the Prayer means 'we are the children of one father'. He illustrated how the world revokes the prayer in that there are separate divisions as to race, colour, and languages. He said the fact the world is all devided into individual lots, is contrary to the Lord's Prayer. "The prayer means the acknowledgement of one Father, and the worship of one God. He spoke of countries massing armed strength and attacking others; of one little state invading other states while the prayer acclaims the entire world as God's country.

"There is an abundance of food in the world today", Dr. Smart continued. "And yet, men starve. The Lord's Prayer means we are all partakers of one bread; given by all, and shared by all."

Much World Distress

"The world is torn with hatred, and vengeance, a vengeance that is sometimes called 'justice', to make it sound more noble. Yet the prayer calls upon us to be sharers; to forgive with a cheerful spirit, the same as God does. The Lord's Prayer rises up in answer to a dark world ahead; we see the prayer every day; it lies before us like a gold-mine, but we do not know it is there. But it will do more than any diplomat to set us on the right road."

Dr. Smart told the congregation they are living in an age of nationalism, and because modern inventions have shortened distances and are bringing us into a smaller sphere, this nationalism is being intensified. He asserted it is causing more distinction between peoples; with each nation concentrating upon itself. He said "Never has there been seen a period of greater frenzied nationalism than today."

He described the American isolation group "American First" as a theory that can become dangerous, and said that Russia's recent change from internationalism to nationalism is also something that can become dangerous. He said there is exploding power in all states of nationalism,....our own, included. If Britain, Russia and America should band themselves together to keep out other nations, it is just a question of time before other nations band themselves together too, and there'll be another war to be fought, and more young men to be killed.

Dr. Smart said another problem of the days ahead is that of capital versus labor, adding that there are usually comments made when that question 's discussed in a church. He said that in the past, two mistakes have been made with regard to this problem; one, is that part of the church merely stands on the sidelines, with the view that Christianity has nothing to do with capital versus labor, and another part of the church becomes given to some particular social program, and takes it as the gospel; allowing themselves to become a political organ. It is not necessary to make any of these errors, Dr. Smart said. It is only a problem of how men are to obtain their daily bread without injuring each other. He said if the church can not do anything to help, it might as well close up shop. Many men and women returning from the forces will enjoy a few years of prosperity after the war, but what then? he asked. "Will the wheels slow up? Will boys who were heroes in a bomber over Germany become people asking or food at our back-doors?"

Something Must Be Done

He said he did not know the answer to that question; but warned something will have to be done in this line, that the time is short.

He expressed his belief that Christianity and the spirit of Christianity can help to find the solutions.

Other problems that are besetting the world, he said, are those of Catholicism versus Protestantism, Jew versus Gentile, and various other racial and religious questions. "I don't like them. There is vengeance in every one of them; in our hearts, and in their hearts. What then is there in store for a world of vengeance? What has Christianity to say about this? Remember the Lord's Prayer, and what it means; the child of one father, worshipper of one God. Is it true? There is no race problem if we believe in the Lord's Prayer", he declared.

He warned against antagonism in our hearts when we think of Japs or other races. He told the congregation to take belief in the Christian gospel whenever we feel antagonistic reactions towards other peoples, and say to yourself: "Our Father.....his Father....God cares as much for him as he does for me!" "If we give ourselves up to vengeance, then we give ourselves up to life. If we do not forgive others God cannot and will not forgive us."

"There is an answer to all the world's ills in Christianity. I believe the solutions to our problems is in the Lord's Prayer," Dr. Smart declared.

In concluding Dr. Smart looked back on the two years and 8 months he has been in Peterborough with St. Paul's Presbyterian Church. He told the congregation they had been most patient, whenever he had anything in his heart, to hear him. He said he had enjoyed a great happiness in his work in Peterborough, and thanked those present for being so very cooperative during his two-year sojourn. He said he knew he would enjoy the work ahead of him in the United States, adding that it is the work God has called him for, and in which he will find his heart's true desire.

Immediately following the benediction G. Wilson Craw a member of the session approached the front of the church and after asking the congregation to remain seated invited Dr. and Mrs. Smart and family to come forward.

Address to Minister

Mr. Craw in his address said:

"The time has now come when the ties which have bound us together as pastor and people are to be severed. We rejoice with you, in the broader sphere of church work, which you are entering, but still we regret that you were the one, who had to get this call.

"You came among us at a time when we needed a real pastor, and the success in which your ministry has been blessed is ample proof that you have succeeded.

"In the pulpit from Sabbath to Sabbath your messages have reflected scholarly preparation. You have endavored to sow good seed, although we fear the ground on which it fell, has not brought forth the fruit, which might have been expected.

"Through these critical years of distress and sorrow, you have been more than a friend to many. No matter when the call came, your earnestness to help, your unfailing dependability to render faithful service, and your comfort to the sick and the bed ridden, have proved your worth among us. You have always been a friend, when the need was greatest, and your sincere love of your work has been a great blessing to this congregation.

"St. Paul's always came first with you, and you have worked hard, to make this a great congregation in our Presbyterian church, not only in the temporal meaning, but in a spiritual way.

"We regard you as a true man, we admire your fine sense of honor, and your contempt for anything mean or low, your fearlessness in opposing wrong, and your courage in upholding the right. These qualities have made for a greater congregation and a united people.

"You have ben an inspiration and a blessing to those whose lives have been touched by yours. Your interest in the young people will show great results in the years to come. Your leadership in the Sunday School, and your organizing ability, showed that you at all times had the welfare of the younger members at heart. In fact every organization received from you that guidance and leaderahip, which go to make a successful ministry.

"Even though your sojourn among us has been short, there have been many changes in our membership. Many of our older members have departed, to that higher life above, and in every case you have acted as God's massenger and comforter to those who were left. City congregations see many changes in a year or two, and here I may only point out that you inducted 14 men into the eldership of this congregation. Fourteen men who will never forget, that masterly instruction you gave them in your induction sermons.

"But your work has not been all with St. Paul's, for in the Presbytery, the Synod and the General Assembly your voice has been heard and the wise counsels which you gave the Presbyterian church will be greatly missed in its various courts and boards. We as a congregation are loosing a true pastor, but the Prsbyterian Church is loosing a ministr and a leader which it can ill afford to loose.

"In all this work among us you have had a true and faithful helpmate in Mrs. Smart. Although the mother of a small family, with all the home ties which such includes she has given Christian leadership to the various women's organizations, and has always been ready and willing to help the officers.

"We hope and pray that in the future, the Master will bless your efforts, and that you two, will long be spared to work in His vineyard on this earth.

"Now that you are about to leave us, we feel that we must tell you these things, and express to you our gratitude, for the great help you have been to us, and are you depart from our midst, we would ask you to accept this purse, and you, Mrs. Smart, this gift from the ladies of the congregation, as tokens of our high esteem."

Presented With Cheque

Mr. Craw then presented Dr. Smart with a cheque, on behalf of St Paul's congregation. Miss N. Davidson presented a set of mink furs to Mrs. Smart, also on behalf of the entire congregation.

Miss Mary Curry, president of the Young People's Society, expressed her best wishes to Dr. Smart, and offered him a pocket-watch as an appreciation of his work in the Young People's group. A set of dinner plates was presented to Mrs. Smart by Miss Curry.

As a gesture of farewell, and to wish him the best of success in his new work, Miss Mary Grier, on behalf of the Young Women's Missionary Society, gave the beloved minister a beatuiful painting of Lake Chemong, something by which Dr. Smart will remember the beauty of the districts around Peterborough, that he came to know.

Six-year-old Mary Elizabeth Hunter presented a gift to little Anne and Mary Eleanor Smart, daughters of the minister, and Jean Smith expressed her farewell to Margaret Jean Smart with a gift.

Dr. Smart thanked the members and friends for their consideration, and also for their appreciation and understanding of the work he did while in Peterborough. When he is away, he said, the spirit of the congregation will remain with him always.

"Thank you again, not just for tonight, but for everything that has been done during the past two years and eight months, that has made my stay here worthwhile."

To conclude the service, the congregation stood, and sang "God Be With You Till We Meet Again."

Many of those present then retired to the Sunday School auditorium, where a social half-hour was spent, and many personal farewells to the minister were given.

You'll be thrilled with a "permanent" by

Madame Merriam

181 Charlotte Phone 4852

BEWARE OF WORMS

When worm trouble is indicated, children really need Mulveney's Mother's Friend. When children are cross, listless — Mother's Friend may be just what they need. Mulveney's Mother's Friend has helped thousands of Canadian children and for over a generation, Canadian mothers have depended on this kindly herbal remedy. Mother's Friend keeps children regular, is soothing, is effective. Ask your druggist. 7

60TH FALL TERM

PETERBOROUGH BUSINESS COLLEGE LTD.

Tuesday, Sept. 5th

IT IS IMPORTANT this year that Enrolments BE MADE EARLIER than usual. Our office is Open Daily for consultation PHONE 4861 for appointment Business firms and the Government need capable Stenographers and Accountants. Young people can serve their country by preparing for Office Positions, and when the war is over will likely hold these positions Rather important, is it not?

Ask for full information by letter— or call Day 4861—Night 6431.

J. A. McKONE, Pres.

It's Smart to be Thrifty:

We extend an invitation to come to our store and compare prices with the quality of our merchandise.

Dickson's DRY GOODS

395 George St.

For 21 Years—

PROMINENT WOMEN IN THE SOCIAL AND BUSINESS WORLD - HAVE COME TO US FOR THE REMOVAL OF

SUPERFLUOUS HAIR by ELECTROLYSIS

"Results Guaranteed"

ANNE GRAHAM LOGAN

TORONTO - 140 CARLTON ST.

Hamilton, Kresge Bldg., King St.

London, 415 Wellington St. St. Catharines, 947 St. Paul

OURS is the Only Grocery Store in Lakefield and vicinity where you can get receipts to enter the Examiner Contest.

G. Warren Payne

Lakefield, Phone 23

NOW . . .

NOW! FACIAL BLEMISHES "SHALL BE REMOVED"—FOR WOMEN WHO THINK OF TO-MORROW!

If you are unfortunate to have superfluous hair, moles or other growth on the face or other parts of the body have them removed now with electrolysis by an expert.

Even the largest moles or heaviest growth of hair can be removed safely and permanently, leaving the skin level and smooth without a trace of the former growth. Electrolysis is the only known method for which such claims can be made.

AVAILABLE NOW, TO WOMEN WHO THINK OF TO-MORROW.

Clare E. Althouse

408½ GEORGE ST. PHONE 5201

PARISIANS CELEBRATE LIBERATION OF FRENCH CAPITAL—Joyful citizens of Paris celebrate their newly won freedom from German rule as they crowd around an Allied jeep, Left, one of the first Allied vehicles to enter the freed capital. Wildly cheering throngs greeted Allied troops, Right, as they entered the city. Paris was freed after bitter hand-to-hand fighting by French Partisan forces who finally forced the German invaders to surrender.

BUY WAR SAVINGS STAMPS with the money you save when shopping here.

A. E. SAUNDERS

The Good Grocery Store

13 Monaghan Rd. Phone 3722

DOROTHY DIX . . . . .

SIX MONTHS ENOUGH TO WAIT.

Man Must Make Up His Mind About Marrying by Then or Girl Send Him Packing.

◇ ◇ ◇

DEAR MISS DIX: I am 26. College education. Excellent job in the advertising business. Have a sense of humor, but I let my heart rule my head. Recently I have fallen in love with a young man of 29. He likes me tremendously and does not want to go out of my life completely, but he does not want to become engaged or to marry.

I have definitely asked him to make up his mind about us, but he says he is unable to do so. How can I help him to solve this problem of indecision? E.C.

◇ ◇ ◇

Time for Laughter.

ANSWER: You say you have a sense of humor. If you will bring it to bear on the problem you will see that there is no mystery about it at all, and you will laugh a little wryly at yourself for not facing the fact that the young man is not in love with you; that he has no matrimonial intentions whatever; and that you are wasting your time and effort in trying to bring him to the proposing point.

There are laughs sadder than any tears because they are the camouflage that a woman puts on to hide the wound in her heart, and because back of them there is so much disillusion and lost faith and dispelled glamor and because so much of her girlhood goes with them. But there is something antiseptic in such laughs. When we can laugh at our folly we are cured.

So my advice to you is to write "finis" at the end of this romance. Put this young man entirely out of your mind. He is one of the sentimental deadbeats who picks out an attractive girl, makes semi-love to her, wins her affections monopolizes her time and keeps other men away, but who never courts. The men whose attentions are without intentions are responsible for more old maids than anything else. Don't be one of their victims. Six months is long enough to give any man to make up his mind about whether he want a girl for a wife or not. If he doesn't pop the question by then, tell him good-bye and send him packing

◇ ◇ ◇

DEAR DOROTHY DIX: The girl I intend to marry is about 19. I am just over 21. At the present time she is working and doing well at her job. We have agreed, should we get married in the near future, that it would be best for her to keep her job and live with her mother while I am in the Army. My civilian job is being kept for me, and it is a good one.

My question is: Do you think we would be doing the sensible thing in getting married this summer? F.W.O.

◇ ◇ ◇

Soldier Should Postpone Marriage.

ANSWER: I think you would be doing a far wiser thing if you waited until the war is over before you married, for in that way you will stand a far better chance of having your marriage a success than if you make one of the off-again-on-again war marriages that are now filling divorce courts.

Your experiences as a soldier, the girl's experience in business will change you both from what you are now. You will be adult then, instead of a boy and girl as you are now. You will know what you want in a life companion. Wait until after the duration and look each other over then and see if you still want each other before you marry.

If your love isn't strong enough to stand a little separation now, how do you expect it to last a life time?

◇ ◇ ◇

DEAR MISS DIX: My grandparents have been married for 40 years and they have not spoken to each other for the past 14 years They are left alone in the house to take care of their grandchildren and they play checkers together but they are both so stubborn that neither will say a word to the other.

Can you suggest any way of solving this problem? Julie.

◇ ◇ ◇

ANSWER: People that stubborn are more mule than human, but perhaps their silence is a blessing in disguise. I have known plenty of quarrelling husbands and wives who would have made their homes happier if they had been dumb.

(Released by The Bell Syndicate Inc.)

THE TEA HOUR GOSSIP . . . .

Coming to the end of August, we start thinking of our autumn wardrobe and what will be worn. Today we will give you a few of fashion's latest hints. In the first place, clothes will be much more feminine in style, softer and more fancy instead of so very tailored as in the past few years.

Let me describe a coat most suitable for the woman or girl whose height is around 5' 5". This coat is straight in line, with a narow belt around the natural waistline. It has two large buttons, giving it a double brested effect. The shawl collar, which comes right to the waistline, is of platina-dyed white fox. The colors are either black or for the junior miss, teal blue, with white fox trim.

A smart dress is in one piece, with the front of the skirt in six deep pleats and a plain waist with V neckline. Two pockets on the waist are touched with the elegance of gleaming nail-heads and the belt is also touched up with nail-heads. With the dress is worn a small pill box turban, sitting well forward and over the brow with a hair bandeau around the back, trimmed with a flat bow.

The fur coats are very smart this winter but they too are made more on the dressmaker style. One coat, knee length, with skirt very slim, has a draped blouse effect, and full sleeves. A nailstudded sash hugs the waistline firmly. The fur in this coat is a tightly curled Persian Lamb in black.

For the junior miss, a suit, with companion coat made in the new all season stripes, and a smart felt beret make a complete ensemble.

For dresses and hats black is leading. Black crepe dresses are soft and lovely and may be worn any hour of the day. Small black turbans or off-the-face hats are worn with them. These are the dresses and hats planned for Indian summer and mid-fall.

Now for a few words about hats. This is not the season to clasp a plain hat on your head, snare it with veiling and call it a hat. This is not the autumn when you will meet your hat coming down every street Incessant repetition is out. There is a smart black suit, and with it wear a draped turban of bronze satin or a drooped brim sailor in vermilion velvet with a trimming of roses. Another sailor has a straight brim about 3" wide, in beige felt, with four black birds flat on the brim and a black veil worn tight over the face.

For an afternoon hat to wear with a black suit or dress, choose a white satin sailor with ostrich feather bandeau. Hats are hats again with their trim of feathers and flowers. A black silk velvet hat can be trimmed with either plumes or flowers in the turning-leaf colors. All these fashion hints you will find right up to date.

We'll do your decorating or advise you what you need.

Years of experience assures you of satisfaction

COLEMAN BROS.

447 George Phone 4485

Blind Italian Kills Daughters

TORONTO, Aug. 26.—(CP). — Joseph Moro, 57, was to be arraigned in police court to-day on a charge of murder in the death of his three-year-old daughter, Lucy, fould stabbed to death in thier home on Wilson avenue in suburban North York Saturday.

Mrs. Moro, 46, is in hospital for knife wounds. Her condition is reported fair. Moro, who is almost totally blind, faces a charge of attempted murder in connection with the attack on her.

Moro was blinded several years ago when a delayed dynamite charge exploded in his face when he was working on a construction project in Northern Ontario.

The attack occurred about noon Saturday and Mrs. Moro ran screaming to a neighbor's for help. The child's throat was gashed later. Another child, Lorrie, six, was absent from home at the time.

GIFT SUGGESTIONS

Book Ends, Lamps, Hostess Trays. Numerous other attractive gifts.

Harold Coleman

(Opposite Tamblyn's)

336 George Phone 9923

Rear Entrance on Market

Regular again after 2 weeks!

"I sure am happy to be able to give up all those pills and medicines for my constipation. They were mighty unpleasant. And expensive, too! I found, once I started eating KELLOGG'S ALL-BRAN that I was soon "regular" again.

I am most certainly pleased with the real relief it gives, believe me!" KELLOGG'S ALL-BRAN can work wonders if constipation is due to lack of dietary "bulk"! It helps correct the cause, supplies "bulk-forming" material needed for easy, natural elimination! Eat ALL-BRAN every day. Drink plenty of water! See if you don't find relief! Get ALL-BRAN at your grocer's. 2 sizes. Made by Kellogg's in London, Canada.

SWIFT'S WEEKLY FOOD HINTS

Martha Logan, Swift's famed home economist, whose weekly, wartime cooking column is a regular feature of this page. Look for these valuable hints each Monday

by Martha Logan

Braised Short Ribs

A tasty recipe for this thrifty meat is a must for wartime housekeeping

How many housewives, I wonder, have seen this tasty meat in their butcher's case, but hesitated to get it because they had no ready recipe for cooking the ribs?

In the panel, we give our favourite way of preparing this tasty dish. Do try it next time you see short-ribs for sale; your family will love it and the dish is as good nutritionally as it is delicious.

Martha Logan

BRAISED SHORT RIBS

6 Servings

3 lbs. short ribs of beef
3 tsps. salt
¼ tsp. pepper
2 tbsps. fat
6 medium potatoes
6 small onions
3 parsnips
3 carrots
1½ cups boiling water

Season ribs and brown in hot lard. Add water, cover and simmer gently for one hour. Prepare vegetables, cut potatoes and onions in half . . . parsnips and carrots in quarters. Add vegetables to ribs and cook until these are tender, adding boiling water as required. Gravy may be thickened with flour blended with cold water.

• • •

If you are doubtful about the correct way of preparing any meats send 10¢ for "Meat Complete" Martha Logan's handbook of meat cookery to Swift Canadian Co. Limited, Dept. OK85, Toronto.

SWIFT CANADIAN CO. LIMITED

Makers of Premium Ham and Bacon; Silverleaf Lard; Jewel Shortening; Brookfield Butter, Eggs and Cheese

The Examiner

CLASSIFIED ADVERTISING RATES

Cash with order, 1½c per word per insertion; 35c minimum for first insertion; 45c minimum with box number.

If paid within five days, 2c per word per insertion.

After five days, 2½c per word per insertion.

Refunds must be claimed within thirty days.

The names and addresses of boxholders are confidential and cannot be given under any circumstances.

THE PETERBOROUGH EXAMINER reserves the right to classify, edit or reject any classified advertising copy. Read your ad at the first insertion. The Examiner will not be responsible for more than one incorrect insertion. Copy accepted up to 1 p.m. each day for insertion the same day except Saturdays when copy must reach the Examiner before 10 a.m.

Birth Notices	75c
Card of Thanks	75c
Engagement Notices	75c
Marriage Notices	75c
Death Notices	75c
In Memoriam	75c

The above charge is for 50 words—over 50 words 2c per word is charged.

Coming Events — First insertion 20 words or less minimum charge 60c. Subsequent consecutive insertions 40c per insertion. Over 20 words, 2c per extra word per insertion.

TELEPHONE 4641

Births Marriages Deaths
In Memoriam — Cards of Thanks

BIRTH

HYNES—Mr. and Mrs. Frank Hynes (nee Amelia Lazure) are happy to announce the birth of their son at St. Joseph's Hospital on Friday, August 25th, 1944.

WHITELEY—To Mr. and Mrs. Eric Whiteley, 611 Weller St on Saturday, August 26, 1944 at Nicholls Hospital, a son.

COLLINS—To Mr. and Mrs. John J. Collins (nee Regina Shannon) 392 Rogers Street, on Saturday, August 26, 1944, at St. Joseph's Hospital the gift of a son.

MARRIAGE

CROUGH—HICKEY—The marriage took place Saturday, August 26, 1944 at St. Peter's Cathedral when Margaret Ann Hickey, Reg. N., daughter of Mr. and Mrs. J. J. Hickey became the bride of Dr. E. M. Crough, son of Mr. M. S. Crough and the late Mrs. Crough. The ceremony was performed by the Right Reverend Father J. Finn. Miss Marion Best was at the organ.

ENGAGEMENT

Mr. and Mrs. John Fitzpatrick of Hastings, wish to announce the engagement of their daughter, Mary Zita, to Alexius English, son of Mrs. Edward English and the late Mr. Edward 'nglish of Norwood. The marriage to take place September 5 in St. Paul's Church, Norwood.

DIED

GARBUTT, Mrs. Robert—At Lakefield, on Sunday, August 27, 1944, Julia McImoyle, beloved wife of the late Robert Garbutt, aged 88 years.

Resting at the Tedford Funeral Home, Lakefield, for funeral service on Tuesday, Aug. 29, 1944, at 2.30 p.m. Interment Lakefield Cemetery.

ORDE, Richard Edward—In his 80th year, died on Sunday, August 27, at the home of his son, Everett Otonabee. Funeral on Tuesday, August 29, at 2.30, from the home of his son, Lot 24, Concession 9, Otonabee to Zion Cemetery for bural. Rev. E. C. Moore officiating.

LANCASTER, Martha—In Bailieboro on Sunday, August 27, 1944 Martha O'Hare beloved wife of Joseph Lancaster in her 67th year.

The funeral service will be held from her late residence Bailieboro on Tuesday, August 29 at 2 p.m. Interment in Bailieboro Cemetery.

IN MEMORIAM

COWARD—In loving memory of John Coward who passed away Aug. 29, 1941. "At the going down of the sun and in the morning we will remember him."
—Wife and family.

FLORISTS

TURNBULL'S FLOWERS LIMITED
641 George — Phone 7583—Nights 3257

COMING EVENTS

First insertion, 20 words or less, minimum charge 60c. Subsequent consecutive insertions 40c per insertion. All over 20 words, 2c per extra word per insertion.

DANCE AND CORN ROAST AT Hiawatha, Wednesday, August 30th. Proceeds overseas boxes. Minifies Band.

SOCIAL EVENING, K. of C. HALL Simcoe street Tuesday. Thirty games. Special prizes. Come and bring your friends for an anjoyable evening.

BINGO TONIGHT AT MOOSE Hall 8 15. Prizes consist of good quality Merchandise and cash to the amount of $60.00. "Everybody Welcome." Admission 25c. Extra card 10c.

"CLIMAX UPON CLIMAX" TITLE of lecture to be given by Mr. J. S. Eason, Toronto, Publisher and Editor of "Periscope" Magazine in Y.M.C.A. Assembly Hall, Tuesday evening, 8 o'clock, August 29th. All welcome.

In Memoriam Verses

A booklet from which In Memoriam verses may be selected is available at the Advertising counter of The Examiner. Telephone Classified Dept 4641.

Coming Events
(Continued from Preceding Col.)

ROUND AND SQUARE DANCING Chemong Pavilion, Tuesday, Aug. 29. Jim Black's Orchestra. Proceeds Bridgenorth Red Cross.

PERSONALS

"SLENDOR TABLETS" — HARMLESS and Effective. Two weeks' supply $1.00. At Elliott's, McDermid & Jury and Payne's Drug Stores.

SPIRELLA FOUNDATIONS. 3011.

RAWLEIGH'S PRODUCTS 380 SIMCOE Telephone 3055.

FULLER BRUSH REPRESENTATIVE Telephone 9778.

FULLER SALESMAN F DAWE. 481 Water. Telephone 4789.

AVON REPRESENTATIVE. 348 Bethune Street. 3194.

MEN, WOMEN OVER 40, FEEL OLD, worn, weak? Want normal pep, vim, vitality. Try stimulants, tonics in Ostrex Tonic Tablets. Introductory size only 35c. For sale at all good drug stores everywhere.

Custom Tailoring

DOES YOUR COAT OR SUIT NEED Altering? Have it done now. Tony Pepe, Greene Building. Dial 4295.

Piano Tuning

WILLIAM POTTER, PIANO TUNING and Repairing (formerly Heintzman) Dial 9462.

PIANO TUNING AND REPAIRING — Fred Walker, Heintzman & Company, Toronto. Mail orders to CHEX or Telephone 9496.

3a Hairdressers 3a

DAFOE'S BEAUTY SALON WILL BE Closed from August 14 to 28 for Holidays.

SPECIALS — END PERMANENTS $1.00 up. Oil Permanents $2.50 up. Downer's. Dial 8374.

SPECIAL RE-CONDITIONING PERMANENT, $7.00. Paris Beauty Salon, 184 Hunter Street W., opposite Bell Telephone Co. Telephone 5311.

EXTRA SPECIAL OIL WAVE, $6.50 FOR $5.00. Rosanne Beauty Salon, Kresge Building. Dial 8837.

MARY MARINO ADVISES ONE OF her better Cream Waves for that hard to curl, and dry hair. Dial 8663.

FOR SALE

4 Miscellaneous 4

NORDHEIM PIANO. 277 ARMOUR Road. Telephone 4212.

SMALL SIZE QUEBEC HEATER AND One Set of Boxing Gloves, in good condition. Apply 268 Wolfe Street.

MODERN, MAHOGANY FINISHED Dinette, like new. Telephone 8320.

The Peterborough Metal Co.
WE BUY AND SELL
MACHINERY AND TOOLS
ELECTRIC MOTORS
PLUMBING AND HEATING SUPPLIES
SCRAP IRON AND METALS
Telephone 5769 — 256 Simcoe Street

150 HYBRID 40 BARRED ROCK PULLETS, 5½ months old, laying. Melville Wood, R. R. 3, Millbrook. Phone 211 r 21.

MEN'S NEW C. C. M. BICYCLE. PHONE 6134.

OUTBOARD MOTOR TWIN 2½ HORSE Power. Good condition. 291 Prince.

OAK CHESTERFIELD BED WITH Mattress. Ideal for Apartment. 259 Prince street. After 7 p.m.

ALL WOOL DRESS, SIZE 20. LIKE New. Fall Coat. 514 Water.

MANURE. Phone 9049.

CHESTERFIELD SUITE, ONE QUARTER Cut Oak Dining Room Suite. All in good condition. Phone 4046.

BOY'S SUIT COAT. SIZE 16. GOOD condition. 9387.

NEW BATTERIES FOR CARS AND Trucks — Famous Mor-Power Super-Bilt, two years' guarantee. 15 Plates $7.45, 17 Plates $9.90, 17 Plates (long type) $12.35. Installation Free at the Store. Allowance on your old Battery. All sizes to suit every Car. Save Safely at Canadian Tire Corporation Associate Store, J. H. Keefer, Proprietor, 342-4 Water street, Peterborough (opposite Market).

MAN'S BICYCLE, CLEVELAND MODEL. Good condition and tires. Worth $25. First $20 rides it away. 711 Armour road.

PRACTICALLY NEW "SOLAR" WRIST Watch, Gentleman's. Phone 8355.

BOY'S LEATHER COAT, 12 to 14 years. Like new also Black Rubber Macintosh. 272 Lansdowne.

MAN'S TOP COAT, RAGLAN STYLE. Good as new and Winter Overcoat, slightly worn. Reasonable. Both sizes 38. 380 Bobbin avenue.

McCLARRY FURNACETTE with Pipes in good condition. Findlay gas stove, like new. Prince reasonable. 112 McDonnel, upstairs. Telephone 5649.

WINDFALL APPLES, CHEAP FOR picking. Phone 5512.

ODD PIECES OF FURNITURE, RADIO and Dishes. Apply 275 Wescott after 2 p.m. Tuesday.

BLACK BROADTAIL COAT, SIZE 14. Blue Evening Gown, size 14. Perfect condition. Phone 3653.

ONE CEDAR SKIFF, 16 FEET LONG. R. Castle, Bensford Bridge.

LARGE SEPTIC TANK. GOOD AS NEW. Apply Nick's Camp. 8949.

MASON AND REICH PIANO; ALSO A New Scale Williams. Specially priced at $89.50. Park's Studio, 203 Charlotte.

MAN'S BICYCLE. GOOD AS NEW. Phone 3178.

HOUSEHOLD DISHES AND COOKING Utensils, Hooked Rugs. 814 Water.

LIGHT PUNT, WITH OARS. 508 ELM.

DAY-BED, GOOD CONDITION. WICKer Settee. 566 Douglas.

PHILCO TABLE MODEL RADIO. 9 Bruce, or Telephone 9928.

WHITE BONE STROLLER. GOOD condition. 7929.

JEWEL COOK STOVE, COAL AND Wood Grates, with Enamel trim. 292 Brock.

WORMS, MINNOWS 172 ADELINE.

PLUMBING AND HEATING MATERials. Installations and Repairs. J. J. Carter, 177 Antrim. Dial 8242.

FOR SALE—DELCO LIGHTING PLANT 32 Volts, 1,500 Watts, and Batteries, 1 H.P. Motor and Control Box, ¼ Motor, all like new. George W. Ottment, Norwood, Ontario.

TOMATOES, $1.00 BUSHEL DELIVERed. Telephone 4091 or 5092.

MAN'S BICYCLE, 3-LIGHT DROP FIXture. 461 Albert.

BABY WALKER AND BOY'S SCOOTER in A1 condition. Dial 8637.

PRAM AND PUSHCART. 282 DALhousie.

CHILD'S KIDDY-CAR AND WALKER. 558 Park.

FOR SALE

4 Miscellaneous 4

THE JUICE MASTER
THE ANSWER TO YOUR JUICING PROBLEMS
—This Machine will make easily and efficiently Two Quarts or more of Juice in five minutes, so is suitable for home and commercial use.
—The Juice of Fruit and Vegetables quickly builds up the body and raises the resistance to disease.
—Ask for a Demonstration To-day.
F. H JOHNSTON
Corner George and McDonnel
TELEPHONE 4697

ENGLISH PEDIGREE PRAM, IN EXcellent condition. 323 Sherbrooke, near Rubidge.

BED AND SPRING. TELEPHONE 8192.

NAVY BLUE PRAM, EXCELLENT condition. Telephone 9241.

BLUE PRAM, GOOD SPRINGS, LESS than year old. 7865.

CIRCULATING HEATER, GOOD CONdition. Dial 5963.

SMALL COOK STOVE, GOOD CONDItion. Telephone 7929.

BLUE BABY STROLLER. 779 NEW Romaine.

5 Dogs, Cats, Birds, Etc. 5

COCKER SPANIEL PUPPIES. HEDGley Kennels. 4906.

DOGS BOARDED. HEDGLEY KENnels Port Hope Highway Telephone 4906.

REGISTERED COCKER SPANIEL PUPpies, Males and Females, Black and Black and White. Bob Kingdon, 150 Albertus Street.

6 Fuel 6

MIXED SOFTWOOD SLABS, ALSO Mixed Hardwood. Albion Wood Yard. Dial 5204—7939.

7 Livestock and Poultry 7

BAY HORSE IN EXCHANGE FOR Saddle Horse; 20 Leghorn Hens. 115 Hilliard.

BLACK HORSE, 5 YEARS, 1,450 LBS. John O'Brien, Indian River.

TWO DURHAM HEIFERS, FRESHEN September 1. John Kingsley, Norwood.

100 BARRED ROCK PULLETS, 5½ months old, laying between 25% and 30%. 11 ring 2, Douro.

NINE PIGS, SIX WEEKS OLD. George Hanbidge, Telephone 6074.

WANTED, HOLSTEIN HEIFER, DUE to freshen soon. Dial 8026.

PAIR PERCHERON HORSES, 4 AND 6, wel broken. 5056.

PERCHERON MARE AND GELDING, rising 4. Reasonable. Frank Sullivan, No 1, Ennismore.

RED DURHAM STEER, 1 YEAR OLD. Black Dairy Heifer, good producer. Albert Clysdale, Warsaw.

BLUE COW, SIX YEARS OLD. DUE now. Good milker. Walter McElroy, South Monaghan. Phone 3 Ring 24.

YOUNG TEAM MILLBROOK R. R. 1. Dick Hutchison.

EIGHT CHUNKS OF PIGS. SID FIELD. 5010.

7x Farmers' Needs and Supplies 7x

ALL KINDS OF TRACTOR WORK done, 2 Tractors. C. E. Deck, Telephone 6565.

CASE TRACTOR, MODEL L, 27.45 Horse-power, good condition. Alvin Pogue, Reaboro.

BARN OR BARN FRAME WANTED. About 30' x 50'. Box 286 Examiner.

8 Real Estate 8

EIGHT-ROOMED HOUSE, HARDWOOD garage. Make good Duplex. Immediate possession. 3077.

ON HIGHWAY 28, FEW MILES FROM Peterborough, 4 Acres Land, 7-Roomed House, all modern conveniences, spring water, also soft water; large henhouse, stable, garage, wood shed; close to School, Community Hall, Store, railroad station; bus service 6 times daily; mail delivery. Telephone 8086.

IMMEDIATE POSSESSION—7-ROOMED Brick House, modern, fireplace, central; large grounds; ideal home. Dial 9106.

ONE ACRE, SEVEN ROOMED FRAME House. All newly decorated. New Poultry House. Small fruits. On No. 2 Highway, east of Cobourg. A. G. Connell, Route 5, Cobourg.

97 ACRE FARM, 90 ACRES WORKABLE, 2 Barns, 40 x 60; hip roof with steel. Good buildings on County Highway. Hydro. Lot 6, Concession 8, Ennismore. Thomas Killen, 2 r 1-3.

NO NUMBER C 1ko—ue

WANTED TO BUY, SMALL COTTAGE or Lot on safe beach. Examiner Box 284.

SEVEN ROOM BRICK, HARDWOOD UP and Down. Furnace. Apply 399 Walton between 6.30 and 8.

SMALL FARM LESS THAN 100 ACRES. Electricity preferred. Box 287 Examiner.

WANTED TO RENT, SMALL FARM close to city. Option of buying. Box 289 Examiner.

SEVEN ROOM BRICK HOUSE. ALL Modern, East City. All in good condition. Garage. Possession September 1st. A good buy $4300.

DOUBLE BRICK HOUSE. CENTRAL. Make 4 nice apartments. $400. A good buy.

P. C. RUTHERFORD
146 Hunter Street — Phone 3602

Edison, 6 rms., brick, $500 down	$2600
Brioux, 4 rms., new bungalow	$3000
Central, 7 rms., brick, modern	$3300
North, 8 rms., brick, ½ acre	$3950
Charlotte, 8 rms., brick, modern	$5600

Bungalows vacant $3200 to $5000.
J. A. Gibbs, 141 Hunter Street. 3843

MODERN DUPLEX, WEST. POSSESsion of upper part, Sept. 1st. $5500
EIGHT ROOMS, EAST. FULLY MODern. Possession September 1st. $4300
SIX ROOMED HOUSE ON LANSDOWNE Street, $4500.
C. W. NUGENT 187 CHARLOTTE ST. Phone 3040.

$4,000—Central, Brick, 8 Rooms, Oct. 1.
$5,000—New Mod. Bungalow, Sept. 1st.
$8,000—Beautiful Residence, Homewood.
$3,500—Brick, 3 Extra Lots, Lansdowne.
$4,300—Modern Brick, George South.
$ 200—Takes 200' Frontage, Cambridge.
$3,000—Full plumbing, furnace, Frame.
$6,000—150 Acres, wheat 55 bus. to acre good buildings. November 1st.
H J McCANNAN
Real Estate and Insurance
JACK SINCLAIR, Salesman
140 Simcoe St — Telephone 4246

SIX-ROOMED FRAME HOUSE, ON Lake Street, $2,600. Apply 182 Lake.

SOLID BRICK DOUBLE HOUSE AND Corner Lot, Queen Street, Norwood, to Close Estate. Apply Miss Ruth Harper, Box 71, Norwood, Ontario. Telephone 9490 Evenings only.

Brick, 7 Rooms, Modern, Fireplace, garage. Possession September 1 $4,200
Brick, 7 Rooms, 3-piece bath. Vacant. Easy terms $3,700
100 Acres, Brick House, barn, cement stabling, to Close Estate $3,600
M. STOREY
374½ George St. — Telephone 6372

FOR SALE

8 Real Estate 8

FOUR ROOMED HOUSE AND LOT FOR Sale. Immediate possession. 51 St. Mary's Street.

Cottages for Sale or Rent

COTTAGE FOR RENT, ON CHEMONG Lake. Available now. Dial 8436-3830.

WARM LOG COTTAGE, LAKE CHEMong. Fireplace. Well. Wood. Electric. Boat. September, October, $25 weekly. 3055.

Summer Resorts

RESERVATION NOW AVAILABLE AT Homelike Inn, Cobourg, Ont. Telephone 871.

9 Business Opportunities 9

CHOPPING MILL AND FEED BUSINESS at Westwood. Has General Motors Diesel Engine in first-class shape, and 1939 Chevrolet 1½-Ton Truck. Apply H. J. Dowsett, Westwood.

10 Used Cars 10

1937 PACKARD COUPE 120, SERIAL 109-102, $725.00; heater, spare tire and tube; good condition. Telephone Sgt. W. L. Milligan, Training Centre.

1934 CHEVROLET COACH. FIVE GOOD Tires. 649287 $480. Reginald Aken, 496 Elm. Phone 9697 after 5 p.m.

1934 OLDS. 6 DELUXE SEDAN. GOOD dondition. Six good tires. No. 484155. $435.00. R. Howarth, 2 Brown street.

1935 V-8 ROADSTER, SERIAL NO. C18Q16872. Has windshield and rubber cape covering for rumble seat. $416.00. 217 Caddy street. O. G. Pearson.

1936 FORD FOUR-DOOR SEDAN. GOOD Tires. Serial No. C18V3078. $470 00. Accessories. W. Ross Moore, 259 Prince Street. After 7 p.m.

1935 FORD DELUXE SEDAN, C18Q2572. Radio. Heater. 5 Good Tires. $460.00. Hess, 535 Romaine Street.

1933 TERRAPLANE COUPE, C7517. FIVE Good Tires. Heater. Mrs. Orville Smith, Wolsey street, General Delivery $200.

TO RENT

11 Miscellaneous 11

GARAGE. 490 GILMOUR.

11x Apartments to Rent 11x

HEATED APARTMENT, FURNISHED, adults; garage. 709 Water.

18 ACRES, GARDEN LAND IN EXcellent shape. New Bungalow, berries, grapes and apples. One mile from city. Phone 5512.

12 Rooms 12

ROOMS OR OVERNIGHT ACCOMMOdation. Telephone 4885. 351 Charlotte.

TWO LARGE BRIGHT ROOMS, UNfurnished. 700 Erkine Avenue, Corner Woodbine, East City.

WELL FURNISHED LIGHT HOUSEkeeping Room Suitable for two; also Single Bedroom. Dial 8837.

CLEAN FURNISHED BEDROOM, PRIvate home. Central. 6925.

WANTED

13 Rooms Wanted 13

NORMAL STUDENT (FEMALE) WANTS Room and Board in return for part-time service. Write Box 251, Examiner.

ONE OR TWO UNFURNISHED, HEATed Rooms, with Board. Write Box 255, Examiner.

TWO FURNISHED LIGHT HOUSEkeeping Rooms. Examiner Box 283.

13a Apartments Wanted 13a

MIDDLE-AGED LADY (TEACHER) wishes Three or Four Roomed Apartment, vicinity of Collegiate. Early possession; particulars. Write Box 252, Examiner.

13b Houses Wanted 13b

HOUSE OR APARTMENT, WITH AT least Two Bedrooms. Will pay as high as $45.00 month. Telephone 5181.

15 Miscellaneous 15

IRON, RAGS, FEATHERS, PAPER. Petersiel, Bethune and Hunter. Telephone 9403.

POULTRY AND FEATHER TICKS PAY Highest Prices. M. Glshman. Dial 8298.

STOVES, FURNITURE. HUDSON Telephone 65, Lakefield.

LIVE POULTRY WANTED — MARKET Prices. A. Lantin. Telephone 6297.

LIVE POULTRY — PAY HIGHEST Prices. Florence 6823. 560 Homewood.

STOVES AND FURNITURE WANTED Telephone 4115—Nights 6294.

GOOD ALFALFA HAY. TELEPHONE 4065.

HIGHEST PRICES PAID FOR RAGS, Paper, Iron and Metals. J. Burfield. Dial 8368.

LIVE POULTRY—MARKET PRICE. M Katz 6906. 192 Aylmer.

WANTED TO BUY, PUPS, ANY KIND. Write Box 257, Examiner.

BOY'S LEATHER WINDBREAKER, 8 to 10 years. Dial 3486.

PUMP JACK DOUBLE GEAR. 5064.

LADY'S BICYCLE. PHONE 8502.

SMALL FARM, SUITABLE FOR HENnery. Near City. Box 288 Examiner.

WOOD TO SAW. DIAL 4024.

MAN FOR FARM WORK. HIGHEST wages. 5512.

HIGHEST CASH PRICES
for
OLD GOLD
(in any form)
WARNE'S
JEWELLERY STORE
349 George Street — Telephone 5171

18 Help Wanted, Female 18

FOR PART TIME WORK, 3 HOURS Daily aproximately; good pay. Circulation Department, Examiner Telephone 4641.

EXPERIENCED HAIRDRESSER. FULL or Part Time. Apply Selective Service. O-345.

BY SEPTEMBER 1, COOK-GENERAL for Suburban Home, all conveniences, modern electrical equipment, radio in bedroom; no washing; adult family. Telephone 9712.

GIRL WHO WANTS TO GO TO NORmal School. Free board and room in exchange for company and work done around home. Apply Nick's Camp. 8949.

GIRL FOR GENERAL HOUSEWORK. Mrs. R. Stevenson, 314 Rubidge. Dial 3620.

WANTED

18 Help Wanted, Female 18

WOMAN OR GIRL TO MIND FIVE year old child while mother works. Sleep in. Dial 6457.

WOMAN OR GIRL FOR GENERAL Housework. Stay. Good wages. 3371.

GIRL OR WOMAN FOR HOUSEWORK. Country Home. Modern conveniences. Box 285 Examiner.

WANTED, GIRL TO DO GENERAL Housework for family of four; will pay highest wages. Write Box 282, Examiner.

GIRL OR WOMAN FOR GENERAL Housework. Box 282 Examiner.

19 Help Wanted, Male 19

MAN WANTED, AGE 65, ACTIVE AND reliable, to assist in General Store, in Village 20 miles from Peterborough. Write Box 263, Examiner.

WANTED, NIGHT PORTER FOR LOCal Hotel. Apply Selective Service Office, Peterborough. O-346.

BOYS TO PICK POTATOES. PHONE Phone 5512.

19x Agents Wanted 19x

START IN YOUR OWN BUSINESS — If you have been discharged from the Armed Forces or laid off in a war plant, if your farmwork or other occupation does not take all of your time, if you are honest and dependable, military exempt, willing to work for financial independence, we'll establish you in your own part time business, supplying Household and Farm Necessities. Suitable travel outfit required. Credit furnished. Write The J. R. Watkins Company, Dept. O-P-2A, 2177 Masson, Montreal.

20 Employment Wanted 20

EXPERIENCED BOOKKEEPER OR Clerk. Over age. Telephone 5298.

21 Boarders Wanted 21

GENTLEMEN BOARDERS. TELEPHONE 6630.

MARRIED COUPLE OR 2 GIRLS, TO Share Room. 9173.

BOARD AND ROOMERS, GENTLEMEN Clean. Quiet. Reasonable $7.50 week. 5 Minutes walk from C. G. E. Phone 5651 or 183 Stewart.

WHO CAN DO IT

22b Painters, Decorators 22b

EFFICIENT, SMART STYLING
for
HOME DECORATION
Interior and Exterior
"Elastica Quality Goods"
HAROLD COLEMAN
Telephone 9922 — 336 George Street

COLEMAN BROS. — "THE HOME OF Decorating." Established 1906. Telephone 4485. North of Brock Street.

INTERIOR AND EXTERIOR PAINTing. Sprayed Painting. For Estimate, Dial 5963.

JACK FOWLEY, PAINTING AND DEcorating. Estimates Free. Telephone 6760.

PAPERHANGING AND PAINTING — Reasonable Prices. Telephone 4514—Hudson.

22f Miscellaneous 22f

DUSTLESS FLOOR SANDING. William Higgins. Dial 8887.

WINDOWS WASHED AND LAWNS Mowed. 634 Union.

SEWING MACHINES REPAIRED Stuart, Dial 5287. 584 Division.

GENERAL RERAIR WORK AFTER 5. Free estimates. Phone 3227.

Carting

CARTAGE AND MOVING. CALL 6685.

25 Nursing 25

REGISTERED NURSE AVAILABLE. Telephone 9436.

EXPERIENCED PRACTICAL NURSE. Good references. Phone 3071.

25x Dressmaking, Sewing 25x

DRESSMAKING, TAILORING, ALTERations. Telephone 4936. 593 Harvey.

CHILDREN'S SEWING. 617 BETHUNE.

LAWN BOWLING
By HERB MARTIN

On Wednesday, August 30 at 1.30 o'clock, we commence play for the Stratton Trophy. It is for men's rinks and the fee is set at $6.00 per rink.

This Stratton Trophy is probably one of the old trophies, to be competed for annually in the Central Ontario district. It was presented to the Peterborough Lawn Bowling Club by the late Hon. J. R. Stratton when our club was situated down on Brock and Aylmer streets.

This is always a good competition and the committee is only hoping for a fine day. In addition to the regular good prizes that go with this tournament, Mr. and Mrs. C. G. Graham have very generously donated a prize in memory of the late Wm. Kennedy, Mrs. Graham's father. The late Mr. Kennedy was a great admirer of our club and he could be seen night after night, sitting in the car with his daughter over on Walnut street watching the progress of the games. It was often our privilege to go over and talk to him and he would want to know where so and so was playing. Very often the next morning he would have Mrs. Graham call up to find out how Mr. X. and Mr. Y. made out.

And the thoughtfulness of Mr. and Mrs. Graham in presenting this memorial prize to the club is in keeping with their usual community spirit.

It is not too late to get up a rink and enter the tournament. Give your entry to Chairman H. Freeman or to any member of the committee.

We have some outside entries in and it is more than likely that J. Latt, of Uxbridge, who won the trophy last year, will be back again to defend it.

All bowlers who are left in the club singles are requested to be on hand to-night at 7 o'clock. This takes in all groups.

WHO CAN DO IT

Electrical and Radio Service

FEE'S ELECTRIC SERVICE—REPAIRS, General Contracting. 106 Lock. Telephone 6195.

Bricklaying

BRICKLAYING, CHIMNEYS REBUILT. Foundations Plastered, etc. Telephone 9836.

LOST

SMALL BEAGLE DOG, FACE HALF white, half brown. Reward for any information. Archie Wilson, Apsley.

CAR RUG, BETWEEN LAKEFIELD and Peterborough. Black one side Tiger stripe on other. Finder please leave at Hendren's Garage, Lakefield. Reward. Thank you.

COMMERCIAL GAS BOOK, LICENCE 67350C. Finder please leave at Police Station.

LADY'S WALLET, VICINITY OF McGarrity, Bolivar and Park, containing sum of money, registration card Verna McFaul, 253 Park. Reward.

ON SATURDAY EVENING BETWEEN Rubidge and Park on Simcoe. Small Straw Purse containing compact. Please Phone 7833.

WILL THE PERSON WHO FOUND A Black Wallet containing sum of money on Robinson street, please return same to 134 Robinson or phone 6206. Reward.

STRAYED AWAY. BLACK AND TAN Dog, white pawsand chest, white tip on tail, name Rex. Please phone 8655 or 475 Murray Street.

REWARD. STRAYED FROM HOME, little brown spaniel with white tip on tail, four white paws, white breast, answers to name of "Pal". Any informaion in regard to his return would be greatly appreciated. Please Phone H. J. McCannan at 5508 or 4246.

SATURDAY. SMALL BROWN PURSE with $10- $12 dollars, Dave Starke, R. R. 2, Norwood.

Drafting Room Beats Aircraft

Friday night the Drafting Room team defeated the Aircraft 10-7 in a close and well played game at the Brinton Field.

No runs were scored in the first. Then in the second Hefernan for Aircraft struck out three in a row and they collected one run in their half. The Drafting Room boys got 3 runs in the third when Correll knocked out a triple. There was no further scoring till the sixth when the Drafting came through with 5 runs while Aircraft could only gather one. The Wingmen gathered two in the 7th but the Blue Print got those back in the 8th and then went scoreless in the ninth. Aircraft threatened in the last when a walk and two doubles produced 3 runs with 2 men being left on bases.

Kemp for Drafting struck out 6 and walked 3 and also got 3 hits out of four tries and Shaughnessy got 3 out of 5. Stewart shone in the infield defensively.

Hefernan was the star for Aircraft striking out five and walking four and also collected two out of four hits.

Score by innings:		R.	H.	E.
Drafting	003 005 020—	10	12	2
Aircraft	010 001 203—	7	7	0

The teams:

Drafting—Shaughnessy, cf; Dunford, 2b; Correll, lf; Kemp, p; Stewart, ss; Matrison, 1b; McMichael, 3b; Waterman, rf; Tanner, c.

Aircraft—Roberts, lf; Heffernan, p; Beesley, 3b; Morrison, cf; Patterson, c; Florence, 2b; Outram, rf; O'Dette, 1b; Hawley, ss.

Mr. E. Chambers was umpire in chief.

LOANS

LOANS WITHOUT ENDORSERS

Need $50, $100 or up to $500. Get a Household Finance loan quickly and simply. Just tell us about your problem and choose a convenient payment plan. Payments shown include principal and charges at our monthly rate of 2% on a loan balance of $300 or less and 1% on that part of a balance in excess of $300.

Cash Loan You Get	4 Payments	6 Payments	10 Payments	12 Payments	15 Payments
$25	$ 6.97	$ 4.49	$ 2.78	$ 2.36	
50	13.13	4.93	5.57	4.73	
75	19.70	13.39	8.35	7.09	
100	26.26	17.85	11.13	9.46	$ 7.78
125	32.83	22.32	13.92	11.82	9.73
150	39.39	26.78	16.70	14.18	11.67
200	52.52	35.71	22.27	18.91	15.57
300	78.79	53.56	33.40	28.37	23.35
500	130.60	88.64	55.10	46.73	38.36

(Choose a monthly payment plan)

Household Finance
Corporation of Canada
Established in Canada 1928
Second Floor Lansfield Block
177 Charlotte St. (Opp Loblaws)
M. B. Holt, Manager — Phone 5841

MONEY TO LOAN ON FIRST MORTGAGES
Easy Terms of Repayment
Apply to
PETERBOROUGH WORKINGMEN'S BUILDING AND SAVINGS SOCIETY
414 Water Street
Established Over 50 Years.

CAMPBELL LOANS FOR THOSE SHORT OF MONEY
After Paying TAXES
If taxes or unexpected expenses left you short of cash, you can get a loan at Campbell Finance Corporation. Take from 2 to 18 months to repay. Campbell loans are "tailor-made" to fit your needs. Pick the plan that suits you best. You get from $20 to $1,000 with or without co-signers. Fuss-free, friendly service by phone or personal interview. Get the cash you need from
CAMPBELL
FINANCE CORPORATION LIMITED
Subsidiary of Industrial Acceptance Corporation Ltd
169 Charlotte Street
F. M. Vivash, Branch Manager
(Above A. & P. Store) — Phone 3520

PROFESSIONAL

44 Lawyers 44

JOHN A. BRADSHAW — Barrister and Solicitor. 360 Water. Telephone 9884.

PECK, KERR & McELDERRY — Barristers, Solicitors. Money to Loan. Offices 415-417 Water Street. Telephone 4681. E. A. Peck, K.C., F. D. Kerr, K.C., V. J. McElderry, K.C., Walter H. Howell.

JACOB LOW — Barrister, etc. Mortgage Loans. Suite 1-2, 435 George Street (over Toronto Savings and Loan Co.). Telephone 7423 — Nights 6214.

ELLIOTT, PHILP & CHANDLER—Barristers, etc. Money to Loan. Offices Kresge Building. Telephone 6675. A. L. Elliott, K.C., W. R. Philp, B.A., R. J. Chandler, B.A.

W. B. GORDON—Barrister, Solicitor. Telephone 3577. 397 George Street.

P. D. SCOLLARD—Barrister, Solicitor. Bank of Toronto Building. Telephone 9939.

Bonarlaw News

Mr. and Mrs. Russel Andrews and Mr. and Mrs. Ralph Wellman motored to Orillia last week.

Mr. Simon Mathews has left to visit friends in Hamilton.

Mr. Mellville Heath returned to his home on Sunday from Belleville hospital. He is convalescing at his home on the 9th Line.

Miss Helen Heath returned home after ...nding the past week in Toronto.

Mary Hope Swayne returned to her home at Carleton Place last week having spent the past two weeks at the home of her aunt, Mrs C. L. McKeown, Bonarlaw.

AUCTION SALES

HOUSEHOLD FURNITURE, ESTATE of the late William A. Adams, corner of Clementi and George Streets, Lakefield, Ontario, Wednesday, August 30, 1:30 p.m.: Contents 6-Roomed House, including 9-Piece Fumed Oak Dining-room Suite, 3-Piece Chesterfield Suite, Electric Washer, Electric Iron, 3-Burner Coal Oil Stove with Oven, Sewing Machine, Bedroom Suites, Congoleum Rug, Lawn Mower, Tables, Pillows, Chairs, Lamps, Dishes, Cooking Utensils, etc.—J. H. Miles, Auctioneer.

HOUSEHOLD FURNITURE, MRS. McKee, 31 Dennistoun, Tuesday, August 29, at 1:30 p.m.: Contents 8-Roomed House including Oak Dining-room Suite, Writing Desk, Hoover Vacuum like new, Whatnot, Sewing Machine, Chests of Drawers, Floor Rug A1 condition, Lawn Mower, Garden Hose, Lamp, Chair, Dishes, etc. — J. H. Miles, Auctioneer.

ENTIRE HOUSEHOLD EFFECTS, FOR Mr. William Allen, 66 Lansdowne Street, Tuesday, August 29, 1:30: Dining-room Suite, Chesterfield Suite, C.G.E. Vacuum Cleaner, Empire Cook Stove with Oil Burner, Williams Piano, Electric Hot Plate, Toaster, Lamps, Hoosier Kitchen Cabinet, Lawn Mower, Beds, Dressers, Bedding, Dishes, Tools, etc.—Gordon Hancock, Auctioneer. Telephone 3021.

ESTATE OF THE LATE W. H. HARPER. Large Furniture Sale, Wednesday, August 30, 1 o'clock, Norwood, near Findley's Factory. Good Furniture, Electric Washer, Hot Plate, Radio, Coal Oil Stove, Piano. Golden Andrews, Auctioneer.

Quality Field Plays In Sweepstake

Although the field entered in the Saturday sweepstake at the Peterborough Golf and County Club was not as large as usual, the quality was defintely of the best. Not one of the card turned in showed a net score of higher than 76, and most cards added up to around the seventy mark. This could be taken to mean that more golfers are playing nearer their handicaps than in the past or it might mean that their handicaps have been placed nearer to where they will play. However, it makes for excellent competition to see every player walking off the last green with a net score hovering about 69. It is equally hard and just as gratifying to some men to turn in a card of 82 or 92 as it is for the club champion to go round in 72. Excellent progress is being made in the various club tournaments and all matches should be down to the final bracket in plenty of time for the match and handicap committee to decide the matches to be played on hampionship day, Sept. 10, weather permitting.

Joe Watson and Bob Abbott will play off for the right to meet the winner of a semi-final match between two Westclockers, Stan Payne, last year's club champion, and Russell Kitchen. Watson and Kitchen are the dark horses this year but all these men are on their game and the name of the winner will remain in doubt until the last putt is holed. Bill Lloyd finally stopped John McKercher in the MacDonald Trophy and now waits in the final slot for the winner of a semi-final round between Hubert Chown and Bill Cowell.

The finals of the C. G. Graham trophy and the consolation round for Reg Faryon's prize will be held on the big field day and if possible the ladies' division might have a championship match to play off. Further details in this regard will be available at a later date.

Prizes for Saturday's sweeps will be awarded to players who turned in net scores of 69 or better, these include:

Stan Payne whose gross 75, less 8, netted him a sub bar 67.

B. Benson with 94-26-68. F. Jobbitt 88-78-68; Wm. McCreery 99-30-69; J. M. Watson 81-12-69.

A meeting of the match and handicap committee will be held this week and final adjustments made in players' handicaps before the final matches are played.

Sports Day By Day
(Continued from Page 6)

Incidentally the Peterborough team which has not had a game for many weeks was beaten 114 to 87...Murray Downey who finished the game for Tips Tops in their exhibition battle with the Peterborough All Stars earlier in the season is now in the army and Saturday he pitched for the Army Shamrocks against his own club...Dowey shut out the Tip Tops 4 to 0, holding them to five hits and won his own game by slamming a homer with the bases loaded in the ninth off Big Susie Turner... The summer is passing with a rush...Hamilton Wildcats have commenced their football drills.

SCOTT'S SCRAP BOOK
—By J. R. Scott

Favorites Win Races At Stratford

STRATFORD, Aug. 28—(CP)—Favorites won both divisions of the sixth renewal of the 2-year-old Futurity here Saturday before one of the largest attendances ever to witness the classic for juveniles.

In both the trotting and pacing divisions, the winner was first at the pay station in each of two heats. Edna McKillop, a nice going filly by Peter McKillop, owned by E. W. Fawm, Mitchell, and driven by Gordon Fawm, copped the long end of the purse in the trotting division. Jack E. Herbert, a pacing son of Oro Grattan, owned by W. H. Herbert & Son, London, and driven by Floyd Milton, annexed the pacing division.

2-Year-Old Futurity Trot

Edna McKillop (Fawm)	1	1
Miss Van (Biggar)	2	2
Petro Lee (Toor)	5	3
Pan Peters (Pierce)	3	6
Bert McKillop (Berry)	4	4
Bob Hy (Ford)	6	5

Times—2:24; 2:21.

2-Year-Old Futurity Pace

Jack E. Herbert (Milton)	1	1
Sir Richard (Tolhurst)	2	2
Ruth Dillon (Berry)	3	5
White Sox (Currie Lutman)	6	3
Miss Billie Direct (Stroud)	4	4
Roxie Todd (Champman)	5	8
Pine Ridge Abbe (Lynn)	10	6
Playful Grattan	7	9
Betty Lee	9	11
Lawrence Grattan	8	13
Sir Walter Scott	1	7
Carl B. Herbert	12	10
Merry Grattan	13	12
Battle Patch	12	dr

Times—2:18¼; 2:18.

Free-for-All Pace

The Count (Chapman)	1	1	1
Black Prince (Tolhurst)	5	2	2
Lorne Lee (Buchan)	2	4	6
Friskey Lee (Moore)	6	3	3
Helen Lee (Linberg)	3	6	4
Hollyrood Belwin (Stroud)	4	5	5

Time, 2:11, 2:14¼, 2.16½.

2:28 Pace

Victor Henley (McCrann)	4	1	1
Dazzle Henley (Tolhurst)	1	2	2
Sandy Lee (Stroud)	3	4	4
Farmer Grattan (Fields)	5	6	3
Del Peters (Milton)	6	5	7
May Chillo (Grey)	7	7	5
Victory Lady (Bannerman)	9	8	8
Bob Wilkes (Currie, Lutman)	10	10	6
Dillon Volo (Moore)	2	3	dr
Arthur Dale (Chapman)	8	9	dr

Time, 2:15, 2:13, 2:21 (mile and 70 yards).

2:24 Trot

Le Dillon (Moore)	1	1	1
Miss Bessie Volo (Whitesell)	2	3	2
Midnight Volo (Linberg)	5	2	5
Minto Harvester (Lutman)	3	5	3
Roman (Chapman)	4	4	5
Honey Lee (Bigger)	6	6	4
Dillon Mc Jr. (Milton)	7	7	6
Kenneth Lee (Munroe)	8	8	7
Kentucky Babe (Owen)	9	9	9

Time, 2:18¾, 2:13¼, 2:16¼.

RAF Cricketers Win At Oval

After a ten-weeks lay-off the Peterborough Whitaker C.C. met the Picton R.A.F. at Nicholls Oval on Saturday. A well-contested game resulted a win for the R.A.F. by 114 to 87.

The winners batted first and consistent batting resulted in a total of 114. Cpl. P. Forbes, who has played for Suffolk County, was top scorer with 19. Successful bowlers were F. Dyer, 4 for 36 and G. Colbran 4 for 3. B. Roberts made three good catches in the outfield and Pagett deputizing as wicket keeper also held three chances.

The locals took the score to 53 for 4, owing chiefly to a fine innings by Pagett, 26, but the rest did little, with the exception of W. Dyer who hit out well for 16, and the last wicket fell at 87. For the R.A.F. Clempson, a fast right-hander, had the sensational analysis of 9 wickets for 2 runs in 3 overs.

The Clubs will play a return game at Picton on Saturday, Sept. 9.

Picton R.A.F.

Cpl. P. Forbes, b Colbran	19
LAC. Pike, c Pagett, b Dyer	1
FO. Baillie, c Roberts, b Dyer	11
AC. Sandford, b Colbran	15
FO. Hall c Roberts, b Colbran	15
Sgt. Rhodes, b Colbran	7
LAC. Athey, c Pagett, b Ketchum	1
LAC. Pollard, c Pagett b Williams	1
FSgt. Shepherd c Roberts b Dyer	15
Sgt. Frost, b Dyer	9
Cpl. Clempson, not out	2
Extras	18
	114

Peterborough-Whitaker

A. Pagett, b Clempson	26
G. Colbran, b Baillie	3
B. Roberts c Shepherd, b Clempson	7
T. Williams, b Clempson	0
Capt. Ketchum, c Roberts, b Clempson	1
F. Dyer, c Sandford, b Clempson	4
D. Grant, b Clempson	0
W. Dyer, c Pollard, b Clempson	16
H. Gadd, b Clempson	5
G. Langhorne, b Clempson	3
J. Parry, not out	0
Extras	22
	87

After the game the visitors were entertained at supper at the Y.M.C.A. with A. H. Radford presiding.

In thanking the visitors, he said that in the last three seasons the teams had met 14 times, including the present match. He also pointed out that owing to the efforts of the R.A.F. at Picton and Mount Hope a sum of $600 had been raised for our local War Victims' Fund by means of exhibition soccer matches. FO. Hall briefly responded for the visitors, and owing to changes in administration it will be the last visit of the R.A.F. to Peterborough.

DOODLE-BUG VARIETIES

LONDON — (CP) — London's East End Kids, under their two 13-year-old leaders have organized the Doodle-bug Variety Show. Bombs or no bombs, the youngster's performances go on regularly before large audiences.

HERE AND THERE IN SPORTS

By The Canadian Press

London Majors have a 2-0 lead over Galt Terriers in their best-of-five series for the inter county senior ball championship. After taking the afternoon game at London by 7-4 the Majors again walloped Terriers 21-3 before 2,000 fans Saturday night. The Majors garnered 21 hits off Angelo and John Torti in the nightcap.

In the intermediate playdowns Stratford Nations lead Waterloo Tigers 2-0. Andy Broder pitched them to a 11-4 victory Saturday. Chatham Arcades eliminated Sarnia by chalking up their second straight 6-5. They won the opener 5-4 a week ago.

Kitchener defeated Tillsonburg in the juvenile bracket, winning their second straight by 6-0, qualifying to meet the winners of the Ingersoll-Woodstock series.

Over in the Niagara District playoffs Hamilton defeated the St. Catharines-Merritton Combines 7-4, earning the right to meet Welland in the finals. Hamilton had the mound services of Paul Wargo, former Rochester Red Wings player who played in Hamilton during the Pony League days.

Alfred P. aPrker's By Jimminy took a bounding stride toward horse-of-the-year laurels with his run-away triumph in the $80,000 American Derby at Washington Park Saturday. That the five-horse field was the second smallest in the history of the 34-year-old classic did not minimize the victory by the big brown eastern colt which tore home six lengths ahead of Old Kentucky, lopping a second from the former Derby record of 2:04 held jointly by Cavalcade and Whirlaway.

Bon Jour Wins.

CAMDEN, N.J., Aug. 28.—(AP)—The weights told the story of the $50,000 added Trenton handicap at Garden State Park Saturday as Bon Jour, under the light package of 101 pounds, whipped the highly regarded Alex Barth with a track record performance for 1⅛ miles. Alex Barth, top weight in the field of nine with 120 pounds in the saddle, trailed by one-half length when Bon Jour reached the wire in 1:49—four-fifths of a second faster than the course mark.

Major A. U. (Andy) Gilles, former well-known Rugby player at London, was killed in action in France on Aug. 15, his family has been notified. He enlisted in June, 1940, and went overseas in July, 1943. His widow and young son, Thomas, live at Niagara Falls, Ont.

Toronto Scottish beat Montreal Vickers 4-3 in a soccer match at Montreal Saturday, earning a one-goal lead for the second game at Toronto in their inter-city exhibition series. Scottish came from behind after Montreal gained a 2-0 lead.

Rugby appeared Saturday when close to 70 players turned out for the first practice of the Hamilton Wildcats, 1943 Canadian champions.

Old Country Soccer

English League—North

Accrington Stanley 5, Oldham 1.
Aston Villa 4, Stoke City 0.
Barnsley 1, Huddersfield 2.
Bolton Wanderers 0, Halifax 0.
Bradford 4, Leeds United 3.
Burnley 1, Blackburn 1.
Crewe Alexandra 2, Chester 4.
Darlington 6, Bradford City 0.
Everton 1, Manchester United 2.
Gateshead 2, Newcastle 2.
Grimsby Town 5, Mansfield 1.
Hull City 1, Doncaster 8.
Leicester City 2, Wolverhampton 2.
Lincoln City 4, Tranmere 1.
Northampton 1, W. Bromwick 4.
Nottingham Forest 0, Derby 0.
Portvale 3, Birmingham 0.
Preston 3, Southport 0.
Rochdale 3, Blackpool 7.
Rotherham 3, Chesterfield 2.
Sheffield Wed. 1, Sheffield U. 1.
Stockport 2, Liverpool 3.
Sunderland 0, Middlesbrough 0.
Walsall 2, Coventry City 3.
Wrexham 5, Bury 0.
York City 3, Hartlepool 1.

English League—South

Aldershot 6, Milwall 3.
Brentford 6, Brighton and Hove 2.
Charlton 2, Reading 8.
Crystal Palace 7, Qeen's Park R. 4.
Fulham 7, Chelsea 4.
Luton Town 2, Arsenal 2.
Portsmouth 5 Clapton Orient 1.
Southampton 9, Watford 0.
Tottenham 2, West Ham United 2.

English League—West

Bath City 3, Lovells 1.
Cardiff City 4, Bristol City 1.
Swansea Town 3, Aberaman 0

Scottish League—South

Airdrieonians 2, Morton 3.
Celtic 1, Third Lanark 0.
Falkirk 7, Albion Rovers 1.
Hibernian 3, Hamilton Academ. 1.
Motherwell 4, Hearts 1.
St. Mirren 4, Dumbarton 2.

Scottish League—Northeast

Aberdeen 3, Dunfermline 2.
Dundee United 1, Dundee 2.
Hearts 2, East Fife 2.
Raith Rovers 4, Falkirk 1.
Glasgow Rangers 5, Arbroath 0.

Glasgow Cup—First Round

Partick Thistle 1, Glasgow R. 2.
Queen's Park 3, Clyde 2.

Irish Gold Cup

Derry City 2, Glentoran 5.
Distillery 4, Cliftonville 0.
Linfield 2, Belfast Celtic 1.

Remember When—

By The Canadian Press

Paavo Nurmi, great Finnish middle-distance runner, was disbarred from open amateur competition for life by the International Amateur Federated Congress at Stockholm 10 years ago to-day. He was allowed to compete in Finland only, where he was cleared of charges of accepting monies beyond actual expenses on a tour.

TRIBAL TOTEMS

Alaskan Indians erect totem poles to the animal from which they think their tribe is descended.

ROOM AND BOARD —By Gene Ahern

SALLY'S SALLIES

"It's an optical defect caused by crossword puzzles, doctor. One eye travels vertically and the other horizontally!"

BARCLAY ON BRIDGE

MAKING IT SUFFICIENT

NOTHING IS gained by getting panicky because you unwittingly committed some irregularity. Everybody does it once in a while, and nobody is going to suspect you of doing it intentionally. The laws provide automatic penalties, and your conscience can be clear if you do the best you can in spite of them. In the case of an insufficient bid, you know your partner must pass on his next turn. It is usually advisable then to select the best final contract you can guess for your side, and bid it pronto.

North: ♠ K 8 6 ♥ 7 4 ♦ A K J 10 5 ♣ Q 7 3
West: ♠ A J 10 7 4 2 ♥ 3 2 ♦ 8 2 ♣ 5 4 2
East: ♠ 9 5 3 ♥ K J 9 6 5 ♦ Q 7 ♣ A 10 8
South: ♠ Q ♥ A Q 10 8 ♦ 9 6 4 3 ♣ K J 9 6

(Dealer: North. North-South vulnerable.)

North	East	South	West
1 ♦	1 ♥	1 NT	2 ♠
Pass	Pass	2 ♦	

That was the course of the actual bidding in a rubber game, including North's second round pass when he should have bid 2-No Trumps with his spade stopper, and South's insufficient 2-Diamonds. The opponents immediately called attention to its insufficiency, whereupon South promptly made it sufficient with 3-Diamonds. Everybody passed then, including, of course, North, whose pass was compulsory because of his partner's error.

South waltzed home with eleven tricks, losing only one in each black suit, but got no game because his side had not bid one.

The worst mistake an insufficient bidder can make is to correct it quickly. If South had paused to think, he would have realized that his correction of the bid would probably become the final contract. With his strength opposite an original bid, he then should have estimated that a game was probably in the hand and should have chosen either 5-Diamonds or 3-No Trumps, taking a chance on the spades being stopped.

• • •

Tomorrow's Problem

North: ♠ K 10 9 7 4 ♥ J 10 4 ♦ A 10 7 5 3 ♣ None
West: ♠ A Q J 5 ♥ A ♦ K Q J ♣ A Q 7 6 3
East: ♠ 6 3 2 ♥ 7 ♦ 9 8 6 4 2 ♣ J 10 9 2
South: ♠ 8 ♥ K Q 9 8 6 5 3 2 ♦ None ♣ K 8 5 4

(Dealer: West. Neither side vulnerable.)

What is the most expert bidding of this deal?

Distributed by King Features Syndicate, Inc.

DAILY CROSSWORD

ACROSS
1. Brother of Abel
5. Divisions of plays
9. Coin (It.)
10. Thin
12. Insinuate
13. Greek letter
14. Type measure
15. Affirmative reply
17. Quantity of paper
18. Unfilled cavity in rock
20. Carangoid fishes
22. Enough (poet.)
24. Lake (Russ. Turk.)
25. Scorches
27. Beneath
31. Island in a lake
33. Bestowed
34. Deeper part of a waterway
38. Encountered
39. Clanged
40. A cheer
42. Nickel (sym.)
43. Nimble
45. An ungulate (So. Am.)
47. Helmet-shaped part
48. To cut up
49. ...use
50. Suspend

DOWN
1. Confer
2. Lofty mountain
3. Lazily
4. English poet
5. Question
6. Scorching
7. Conical tent
8. Division of of the calyx
9. Sifting utensils
11. Butts
16. Cebine monkey
19. Gazelle
21. Eskimo tool
23. Argues
26. Transgress
28. Millpond
29. Close of day
30. To go to bed
32. Thrice (mus.)
34. High, broken cliff
35. Biblical character
36. Old-womanish
37. Door catch
41. A sunk fence
44. Devour
46. Metal fastener

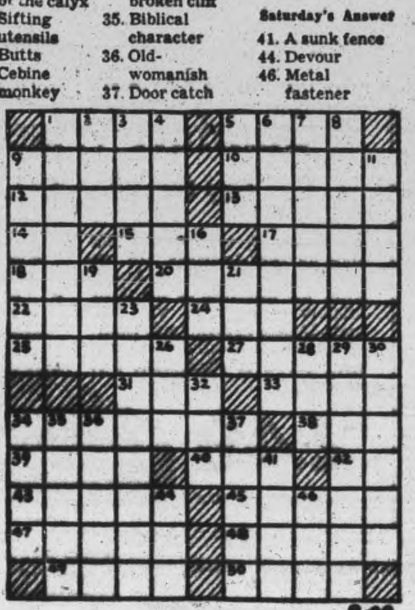

Saturday's Answer

TERRY AND THE PIRATES —By Milton Caniff

LI'L ABNER —By Al Capp

HENRY —By Carl Anderson

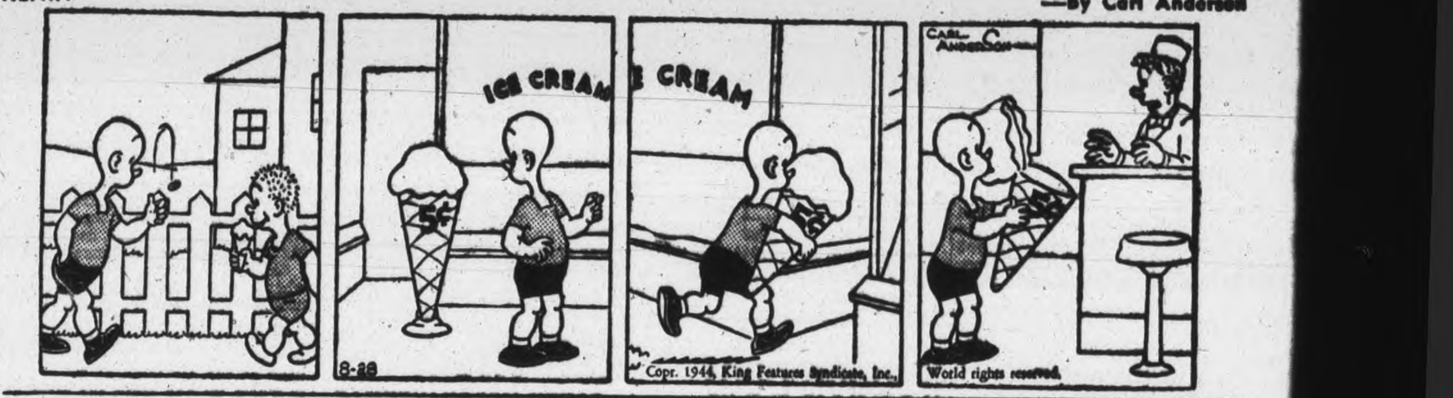

DONALD DUCK —By Walt Disney

BLONDIE —By Chic Young

MUGGS AND SKEETER —By Wally Bishop

BRICK BRADFORD —By William Ritt and Clarence Gray

TILLIE THE TOILER —By Russ Westover

R.C.A.F. To Run School For Navy Fliers

OTTAWA, August 28 — (CP) — The R.C.A.F. has taken over control of the Royal Navy Fleet Air Arm Training Station at Collins Bay, near Kingston, Ont., it was announced Saturday.

The station, however, continues to be devoted almost exclusively to the training of flying personnel for the Royal Navy, an official said. He added that some Canadians were among the Royal Navy trainees, but he thought the majority were from the United Kingdom.

Earlier this week a Canadian Navy spokesman, said that no steps have yet been taken to train an all-Canadian Fleet Air Arm. He was commenting on a report from Kingston that the Collins Bay Flying School was to be used for such a purpose.

He said that Canadians were training at Kingston, Pensacola, Fla., and other Royal Navy Fleet Air Arm stations, but on completion of their courses they entered the Royal Navy and not the R.C.N.

He added it was possible some might find their way to the flight decks of the two R.N. flattops whose sea-crews are all-Canadian.

Announcement that the R.C.A.F. had taken over the Collins Bay station was said in official circles to have no special significance.

"We supplied a good many of the instructors and ground personnel, so we are just going to run the show altogether for the Royal Navy," said an officer.

Need Wrens

GALT, Aug. 28 — (CP) — Wrens serving in United States, Britain and Newfoundland have proved their worth and it is possible more may follow them before long, Vice-Admiral G. C. Jones, chief of naval staff said yesterday. He was inspecting H.M.C.S. Conestoga, the Women's Royal Canadian Naval Service Basic Training Centre.

Military Watches
For men and women on active service. Shockproof, waterproof .... 13.95 UP
ELSIE BENNETT
Gift Shop 345 George St.

Builders' Supplies Of All Kinds
Rehill Fuel and Builders' Supplies
210 Wolfe Phone 5401

For the Soldier's Parcel
Razor Blades, Soap, Powder, Tooth Paste, Wash Cloths, Gum, Cigarettes and several other items.
McDERMID & JURY
Receipts Gladly Given
321 George Phone 3301

WARNE'S JEWELLERY
349 GEORGE

Help Kidneys If Back Aches
Do you feel older than you are or suffer from Getting Up Nights, Backache, Nervousness, Leg Pains, Rheumatic Pains, Burning, scanty or frequent passages? If so, remember that your Kidneys are vital to your health and that these symptoms may be due to Kidney and Bladder troubles—in such cases Cystex usually gives prompt and joyous relief by helping the Kidneys clean out poisonous excess acids and wastes. You have everything to gain and nothing to lose in trying Cystex. The iron clad money-back agreement assures a refund of your money on return of empty package unless fully satisfied. Don't delay. Get Cystex (Siss-tex) from your druggist today.
Cystex
Helps Clean Kidneys

Back To School
See our selection of Back to School Shoes for all ages
See Our New Fall Selection of "Back to School" Shoes For All Ages
WALKWEL SHOES

ONTARIO AND YUKON JOIN HANDS—An Ontario publisher, A. V. Nolan of Stouffville, is pictured greeting Horace A. Moore, editor of the Whitehorse Star, the Yukon, at the annual meeting of the Canadian Weekly Newspapers Association held in Winnipeg, Man. The Whitehorse Star, most northerly newspaper published in the British Empire, sells at 15 cents a copy at Whitehorse, according to Mr. Moore. Electric current is 30 cents per K.W.H. and water 5 cents a pail in this town whose abnormal population caused by the new Alaska Highway enterprise, is about 10,000 persons.

Mathematics For Optimists

Rulers	Churchill	Hitler	Roosevelt	Il Duce	Stalin	Tojo
Year born	1874	1889	1882	1883	1879	1884
Took office	1940	1933	1933	1922	1924	1941
Add age	70	55	62	61	65	60
Years in office.	4	11	11	22	20	3
	3888	3888	3888	3888	3888	3388

Divide 3,888 by 2—1944, the year the war ends.
Half of 1944—9-7-2 or, September 7 at 2 o'clock.
To find the Supreme Ruler take first letter of each name—C.H.R.I.S.T.

Iroquois Bags 20 Hun Ships

By LIEUT. WESSLEY HICK, RCN
ABOARD HMCS IROQUOIS AT SEA, Aug. 28 — (CP) — A night-long Channel battle Wednesday saw HMCS Iroquois under Cmdr. J. C. Hibbard of Halifax and Victoria go into action for the third time in three weeks and increase her score to 20 German ships destroyed and three damaged with assistance in all actions from the British cruiser Mauritius and destroyer Ursa.

In the darkness three enemy ships were sighted 30 miles from Brest. The Iroquois, in the van of the Allied ships, opened fire, setting the foremost ship ablaze almost immediately. The other two enemy ships returned fire and missiles ricocheted all around us but heavy fire from the cruiser left them in flames too.

Two hours later four more enemy ships were sighted. The Iroquois, again in the van, scored four direct hits on the first vessel. Salvoes from the Ursa then hit her and she sank. Two of the remaining vessels ran for Audierme harbor but ran ashore and under the guns of Allied forces they too were soon burning.

The chase went on for the escaping member of the quartet and just before dawn we found her hard aground. Once more our guns opened up and four direct hits by the Iroquois finished her off.

Back tracking, the Iroquois and her companion ships survey the damage of beached and burning ships. Seeing an armed trawler that looked as though it might work free from a shoal and escape, the Iroquois sent a torpedo crashing into the craft.

Marmora News

Mrs. Hilda Baldwin of Ottawa is visiting her sister, Mrs. J. A. Rice, and Mr. Rice for a few days.

St. Paul's Laymen's Association held another successful dance in the agricultural building on Friday evening.

Cut Routes To Spain

WASHINGTON, Aug. 28—(CP)—All German communications with Spain except by radio now have been cut as the result of French control of the French-Spanish border, it was learned yesterday from official sources.

Herriot Alive?

LISBON, Aug. 28 — (CP) — Jules Sauerwein, French newspaperman who fled Paris just before Patriot attacks started against the German occupying forces, said yesterday that 72-year-old Edouard Herriot, former President of the Chamber of Deputies, is alive.

INSURANCE
Phone 8632 and arrange an appointment at your home or office.
J. D. COLLINS
General Insurance
408½ George Phone 8632

Nothing Is Safe

SOUTH MERCHANTVILLE, N.J., Aug. 28—(AP).—Mrs. Anna Harding came home from work in a war plant yesterday and found a second-hand dealer moving her furniture out of the house. The man told her a red-haired woman opened the door with a key and told him to take everything but the clothing. He paid the women $175, he said.

Woman Knits 20 Sweaters

MARMORA, Aug. 28 — (ENS) — Mrs. Albert Bartlett, wife of Marmora's night constable has been making good use of her ability to knit which she says she has inherited from her mother, the late Mrs. James Vilneff. Since 1941 she has been spending many hours a week knitting for the Marmora War Workers. She kept no record of her work until this year. To date she has knitted twenty-nine sweaters and five pair of socks.

In 1941 she did about eighty pairs of gloves and sixteen helmets. The next two years, sweaters and gloves were the order and she thinks about fifty-one sweaters were knitted in that period. A great incentive to her war effort is the fact that she has thirteen nephews in the Forces, eight of whom are overseas at the present time.

Ample Supply

MONTREAL, Aug. 28 — (CP) — E. T. Sterne, chemicals controller, said last night that sufficient pencillin now is available to treat all civilian patients in hospitals following directions outlined in the treatment guide prepared by the Medical Advisory committee of pencillin.

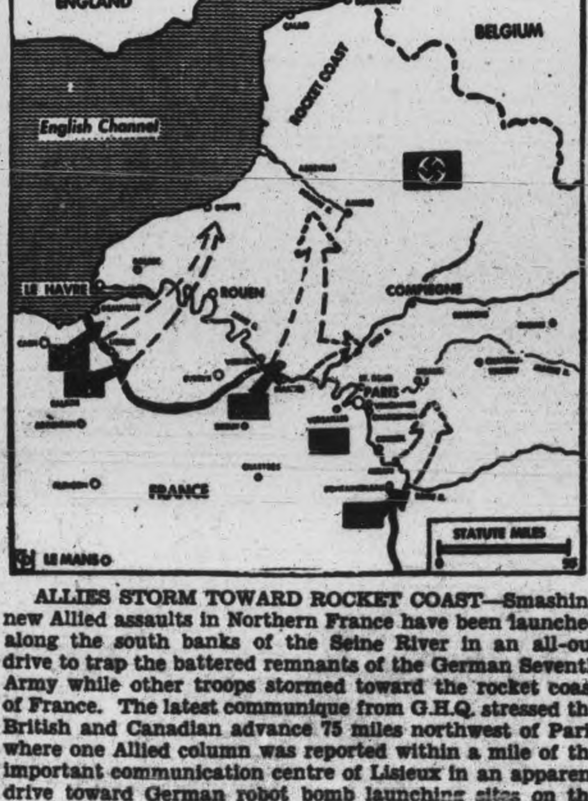

ALLIES STORM TOWARD ROCKET COAST—Smashing new Allied assaults in Northern France have been launched along the south banks of the Seine River in an all-out drive to trap the battered remnants of the German Seventh Army while other troops stormed toward the rocket coast of France. The latest communique from G.H.Q. stressed the British and Canadian advance 75 miles northwest of Paris where one Allied column was reported within a mile of the important communication centre of Lisieux in an apparent drive toward German robot bomb launching sites on the French coast.

Plane Wreckage Found By Woodsmen

CHICOUTIMI, Que., Aug. 28 — (CP) — Arthur Tremblay, 59, and Roland Maltais, 30, woodsmen of Grand Fonds, about nine miles from La Malbaie, Que., today told the Canadian Press of the discovery of the wreckage of an aircraft in the woods about 20 miles from the St. Lawrence River and how attempts to find the plane resulted in failure.

The woodsmen said they believed the wreckage to be that of an RCAF Liberator bomber which was reported missing last October with 24 persons aboard. However, airmen who accompanied them on a later search said it could be one of several planes which have been missing on flights out of Bagotville, Que.

"We found a plane in the woods around Lac des Sables on the afternoon of Aug. 7 and we brought a piece of it with us," the woodsmen said.

"One day in July we saw in the distance on the side of a mountain trees which appeared to be broken—as if by a plane. We decided to go to see it.

"Monday, Aug. 7, the two of us left to make our search. Apparently, it was trees broken by the wind. We continued to walk in the woods. Later, in the afternoon, we reached a plane which had crashed in thick forest. We had reached a distance of 50 to 110 feet from the plane and could easily see the color of the aircraft although the trees blocked our vision.

"A very disagreeable odor arose from the spot which led us to believe that some one had died in the accident. The grounds had been frequented by bears and we could see the remains. We picked up a piece of the plane and began to retrace our steps. We had been walking for about seven hours.

"At a good distance from the spot where we had seen the plane, we noticed a lake which appeared to us to be Lac des Sables."

"On Aug. 9 we returned to the forest at the request of Officer Perodeau of the air force at Bagotville to whom we had given the piece of the plane. He hunted until Aug. 13 without finding anything. The woods are very thick and we could not locate the plane. On our return we reported to the fliers.

"Aug. 18 we again returned to the forest, but this time with three airmen to continue our search. On the 23rd we returned again, still without finding the plane. We have decided not to return with people who are not well versed in forestry. Woodsmen need quiet. They must have time to think, to retrace their comings and goings with out being disturbed. And then, the time is not suited to searching in the woods. It will be much better in the fall when the leaves have fallen."

Marmora News

Miss Shirley Lummiss is spending the week with relatives in Toronto.

Master Ronald Leal of Tweed is visiting his sister, Mrs. Clayton Bedore.

Marmora schools, including the High School, are re-opening on September 5.

Mrs. John Gifford has returned home after a two weeks' visit with relatives in Toronto.

Miss Gertrude Lumsden of Ottawa is visiting Mr. and Mrs. E. D. O'Connor.

Recent guests included: Flt.-Sgt. Vincent Jackson of Halifax, with Mr. and Mrs. E. D. O'Connor; Lt. Joan O'Connor of Petawawa, with her parents, Mr. and Mrs. E. D. O'Connor; Mr and Mrs. N. H. McConnell of Belleville, with Mr. and Mrs. L. Bowen.

Rev. R. G. and Mrs. Babcock and sons Bruce, Harry and Lorne are spending the week at the home of Mr. and Mrs. Harry Vansickle.

Miss Winnifred Sabine of Ottawa is spending two weeks' vacation with her parents, Mr. and Mrs. H. W. Sabine.

Miss Freda McNutt of Kingston, who recently underwent an operation in the Hotel Dieu Hospital, was able to return to the home of her parents, Mr. and Mrs. McNutt this week.

Mrs. Charles Brady (nee Helen McKendry), who taught in Marmora High School for two years previous to last year, has been engaged to teach at Marmora High School for the coming year.

Mr. and Mrs. Sydney Huntsman, Long Branch, Mrs. Sarah Burns and Mrs. Wellood, Toronto, Mrs. Robinson, Beamsville, and Miss Nora Huntsman, Reg. N., Toronto, have been occupying Mrs. H Wiggins' cottage at Crowe Lake for the past two weeks.

Champion Sunflower

KINGSTON, Aug. 28 (CP).—Mrs. Elsie V. Wallis of this city has issued a challenge to sunflower growers. Her champion sunflower this year stands 13 feet five and one-half inches from the ground. The plant's stalk is seven inches in circumference and the average leaf measures 15 inches by 15 inches. The centre of the flower, not including petals, is a foot across.

CIVIL DEATH

"Civil death" is the status of a living person who is deprived by law of his legal and civil rights.

Perk up your appetite with fine quality vegetables.
McKnight's Grocery
694 Armour Rd. Phone 6134

Soon now school bells will sound across the land. Soon now Scholars will go back to school . . . . The Kindergarteners, timorously, tentatively . . . awed by their job of cutting bright papers and singing bright songs. And then the sturdy little juniors . . begrudgingly, scuffing sand and seriously doubting the sense of spelling anyway. Then the high school set, the top-o-the-world crowd, blithe and bouncing on their pinnacle of knowledge.

Oh, we know them all at C. D. S. . . . 'cause it's a Canadian custom to go first to C. D. S. and then to school. We know just what they want to wear and when . . . we know because they tell us . . . and we listen! And we know because for generations we have been equipping Young Canada, capably and practically, with coats and dresses, suits and socks, paper and pencils . . . even the apple for teacher! And it is just such knowledge combined with our own sound sense of merchandising quality and value that has made it a rite, a ritual to go "first to C. D. S. and then to school"

C.D.S. - The Store for Young Canada

Back to School Dress Fabrics

C.D.S. THE STORE FOR YOUNG CANADA

WOVEN COTTON PLAIDS, 36" wide. Yard	.59
ENGLISH SPUN RAYON, small plaids, 36" wide. Yard	.98
BRUSHED SPUN RAYON TARTAN, Stewart design, 38" wide. Yard	1.00
IMPORTED GINGHAM TARTANS, sanforized, 36" wide. Yard	1.00
WOVEN COTTON CHAMBRAYS, 36" wide. Yard	.59 and .69
IMPORTED PRINTED COTTON, 36" wide. Yard	.69
54" ALPINE CLOTH, rayon and wool. Yard	1.49
54" HERRINGBONE SUITING, wool and rayon. Yard	2.75

—Second Floor, C.D.S.

Comfort-Wise Oxfords For Growing School Girls

An attractive and comfortable shoe for back-to-school. In two smart styles, the popular brogue style, as sketched, or the plain military style, both with low heels. Uppers of sturdy side leather uppers with leather heels and soles. Brown or black. Sizes 4 to 8. Pair **2.49**

—Main Floor, C.D.S

'Teen-agers Love Beanies and Tams

Just arrived! They'll be all over the campus when school opens. Select yours from a good choice of colours including brown, navy, red, green, wine, powder. In all wools, cotton felts and corduroys.

Each **.50** and **.89**

Pig tail, Dutchies and novelty styles in cotton felts. Each **1.19**

—Main Floor, C.D.S.

THE CANADIAN DEPARTMENT STORES LIMITED

Telephones
Examiner 4641
CHEX 4641
Nights after 6 p.m. Sundays. Holidays
Examiner 4641
CHEX 4642

Evening Examiner
Peterborough

NIGHT FINAL

VOL. XC, No. 206 | WEATHER Generally Fair, Cloudy. | PETERBOROUGH, TUESDAY, AUGUST 29, 1944 | ★★ | PRICE FOUR CENTS

CHATEAU THIERRY, SOISSONS TAKEN

Reds In Sight Of Ploesti Oil Derricks

275,000 Prisoners Taken Already In Romanian Push

By EDDY GILMORE
Associated Press War Correspondent

MOSCOW, Aug. 29—(AP)—Swift Russian drives through Romania approached the great oil centre of Ploesti and the capital of Bucharest today as one army poured across a 75-mile stretch on the Danube and another knifed 15 miles inside Hungarian-held Transylvania.

Hungarian and German troops were reported massing in Transylvania, the 16,642-square-mile section of Romania which Hitler gave to Hungary in 1940. The sudden Russian push through passes in the Carpathians gave the Red Army the good base town of Bretscu on a railroad and highway.

(The German radio said the Russians had driven into Buzau, 40 miles northeast of Ploesti and 60 miles from Bucharest. Buzau is a rail and road junction 60 miles west of Braila. The large Danube port which the Russians captured last night.)

The entire Danube Delta was in Russian hands and troops which crossed the Danube on a wide front were racing for the Black Sea port of Constana and the roads leading to Bucharest from the east and northeast.

The Russians captured a large flotill on the Danube and each hour new ships were arriving on the Danube and Black Sea coast behind Russian lines, flying the Red flag.

Already the Ploesti oil field derricks, north of the city, were in sight of Russian troops. Cossacks, tanks and motorized infantry on the plans before the Romanian capital ranged close to the city of 650,000 feeling out German resistance.

Other Russians deep in capitulated Romania edged within 45 miles of Brasov, 12th city of the kingdom with 62,000 people, and seriously menaced any chance the Germans might have

REDS REACH

(Continued on Page 2, Column 2)

Smaller Nations Given A Place

By JOHN M. HIGHTOWER
Associated Press Staff Writer

WASHINGTON, Aug. 29—(AP).—The Dumbarton Oaks conferees announced today "general agreement" on the form of an international security organization, including a council composed of big powers plus a number of smaller nations.

The conferees in a joint statement declined to amplify the announcement made or to say specifically what authority should be given to the small powers on the council in relation to the big nations.

The statement said:

"After a week of discussions, the three heads of delegations are happy to announce that there is general agreement among them to recommend that the proposed international organization for peace and security should provide for:

"1. An assembly composed of representatives of all peace-loving nations based on the principle of sovereign equality.

"2. A council composed of a smaller number of members in which the principal states will be joined by a number of other states to be elected periodically.

"3. Effective means for the peaceful settlements of disputes, including an international court of justice for the adjudication of justiciable questions, and also the applications of such other means as may be necessary for maintenance of peace and security."

BEARS UP REMARKRBLY UNDER PARIS "ATTACK"—This Allied soldier is bearing up remarkably well under his share of the superheated hereafter. The incident happened in Aix, France, when American troops entered that town after driving the Germans out. The girls showed their gratitude for liberation in the manner most acceptable to the doughboys.

Liberals Forecast New Trend

By Canadian Press Staff Writer

OTTAWA, Aug. 29—(CP).—A Liberal victory in the New Brunswick Provincial election Monday was taken today by Liberal party spokesmen in the capital to mean an upturn in the party's fortunes federally. They said they agreed such an upturn was sorely needed. Liberal governments are in office in only three of the nine provinces—Prince Edward Island, Nova Scotia and New Brunswick. Liberal members are powerful factors in coalitions in British Columbia and Manitoba, but in Alberta, Ontario, Saskatchewan and Quebec their political opponents hold the reins.

The 245 Federal seats are distributed among the provinces as follows: Alberta 17; British Columbia 16 Manitoba 17; New Brunswick 10; Nova Scotia 12; Ontario 82; Prince Edward Island 4; Quebec 65; Saskatchewan 21, and the Yukon one. The Liberals now hold 163 seats.

On the basis of Provincial seats won by Liberal candidates in elections in the last five years in proportion to the Legislature totals, the Liberal share in a Federal election would be approximately as follows:

Alberta, none; British Columbia, seven; Manitoba, seven; New Brunswick, seven; Nova Scotia, nine; Prince Edward Island, three; Ontario, fourteen; Saskatchewan two and Quebec 30—a total of 79.

Election authorities said, however, that provincial election results could not be taken as an exact guide to the Federal voting trend.

Alberta No Guide

They cited Alberta, where the Social Credit victory on August 9 might be taken to mean the Liberals no longer had substantial support in that province.

Actually, the Liberals entered no candidates in the provincial campaign and party supporters threw in their lot with the Independents,

LIBERALS

(Continued on Page 2, Column 3)

Marseilles Observes Liberation Day

MARSEILLE, Aug. 29 — (AP) — Marseille scheduled a formal parade today to celebrate the expulsion of the Germans, but residents of France's second city already have engaged in impromptu processions.

Soon after the German garrison surrendered, one group thrust into the former headquarters of Jacques Doriot's fascist party organization, tossed piles of propaganda leaflets onto the sidewalk and started a bonfire.

Marseille's famed avenue, La Canebiere, was a wreck after days of shell-fire from Nazi-held forts. Frenchmen swept away debris while their comrades marched singing La Marseillaise.

Canadians In Bitter Fighting With S.S. Troops Beyond Seine

By WILLIAM STEWART
Canadian Press War Correspondent

WITH THE CANADIANS ON THE SEINE, Aug. 29—(CP Cable)—S.S. troops, fighting with typical fanaticism have been identified among the German rear-guards holding the neck of ground formed by the Seine east of Elbeuf. Canadian infantrymen battled them all day yesterday around a hill just north of the village of Igoville on the north side of the river across from Port de l'Arche.

The Germans have a number of machine-posts there and mortar batteries, as well as artillery supporting them. The Canadian forces have taken the hill twice, they were driven off it once and tonight are on it again.

The opposition was the first of any consequence encountered by Canadian soldiers since they helped to close the Normandy trap on the German 7th Army southeast of Falaise.

The gound rises steeply up from the slow-flowing Seine here and the Germans have good cover and observation. Their shelling of some river crossings and roads leading to them increased today but Canadian tanks are building up a strong bridgehead in this sector nine miles south of Rouen.

A force of S.S. troops armed with machine-guns tried to work around the Canadians and across the Seine behind them near Pont de l'Arch from positions the enemy still holds around the village of Alizay, 1½ miles east of Igoville.

The river is comparatively narrow between Alizay and Pont de l'Arche and flows in two streams, with a long island between. Enemy storm troops tried to cross to the south bank again by way of the island.

These fanatical storm troops also may be defending the neck of land formed by the Seine's northward loop to Rouen. French-speaking and Western Canadian troops have been meeting opposition in this loop.

The Germans have tanks behind them in that area and may use them in rear-guard actions, although they probably were on the way to one of the enemy's chief escape crossings of the river at Rouen.

Around Elbeuf yesterday you could hear German shells coming over regularly and the enemy also tried to interfere with the crossing of Canadian tanks by mortar fire.

Sherman tanks kept crossing bridges laid by army engineers all day and a group of them helped the Canadian infantry to regain the hill north of Igoville, which the enemy seems to want to hold at all cost.

Along most parts of the Canadians' Seine bridgeheads it has been a day of bitter fighting.

Rhone Trap Closed On Germans

French Turn South Aiming At Spanish Border

By GEORGE TUCKER
Associated Press War Correspondent

ROME, Aug. 29 (AP) — French troops of the 7th Army, in sweeps well west of the Rhone in Southern France, reached Uzes and drove through Nimes today, forming a solid southern buffer to help wipe out the battered German 19th Army already cut off by an American surprise thrust far to the north.

From Nimes, a city of 93,758 population 14 miles beyond the Rhone, one French column turned southwest along the coast in a drive toward the French-Spanish border.

Other French columns extending west and northwest of Avignon for at least 24 miles to the Uzes area won control of a triangular region north of which the fleeing Germans are being pressed against the Americans north of Montelimar, some 45 miles from Avignon.

The flying column under the command of Brig.-Gen. Frederick Butler which reached the Montelimar area Friday, after inflicting wholesale punishment on at least one force of 15,000 German troops, killing many and possibly knocking out the remainder, continued to spread out through the entire region.

Reports from there said roads were strewn with destroyed German transport and other vehicles.

American forces on the eastern coastal flank late yesterday drove into Cagnes, 10 miles northeast of Cannes, and Vence, five miles inland due north of Cagnes—advances which placed them five miles from Nice and only 20 miles from the Italian frontier.

Many Prisoners

Thousands of German troops fell into Allied hands with the surrender of the enemy in Marseille. The full liberation of Marseille and Toulon gives the Allies adequate port facilities for any operations necessary, not only for the military campaign but for rehabilitation of the liberated areas.

Surrender of forts on the St. Madrier peninsula in the Toulon area brought an end to fighting in the coastal area. The surrender was arranged through Lt.-Gen. Gotthold Schaefer, commanding the German 244th Division and supreme Nazi commander in the Marseille region.

The surrender of the St. Madrier garrison came after the enemy coastal batteries were heavily bombarded by French, British and American naval vessels—including the French battleship Lorraine and the British battleship Ramillies.

Polish Group In London Given Soviet Co-operation

By DANIEL DE LUCE
Associated Press War Correspondent

LUBLIN, Poland, Aug. 29—(AP)—The Soviet-sponsored Polish Committee of National Liberation has asked Stanislaw Mikolajczyk premier of the Polish government, Committee President Edward Boleslaw Osubka-Morawski has announced.

Mikolajczyk has not yet replied to this suggestion, Osubka - Morawski said here yesterday at a press conference.

Osubka-Morawski disclosed that the National Committee also offered places in a unified government to three other members of the Polish regime in London. The committee's plan for the new government was presented to Mikolajczyk during his mission to Moscow early in August. Mikolajczyk had delayed a decision until he could consult with his colleagues in London, the committee president said.

Osubka-Morawski denied that the London government was supported wholeheartedly by the four major parties of Poland said: "If Mikolajczyk doesn't accept our generous offer we believe the London regime will break up in a crisis. Much depends upon Mikolajczyk."

Tadeusz Romer, Foreign Minister of the London government, is unacceptable in any unified cabinet but he might be useful again as an ambassador, the committee president asserted.

Osubka-Morawski said the Polish Workers Party, equivalent to the Communist Party, had three members of the National Committee, and another, Boleslaw Bierut, was president of the National Council which now is the supreme legislative body in the country.

Declaring that this did not mean the Workers Party is the most important, Osubka-Morawski said, "We've tried to pick the best men for the job regardless of the party."

Boundaries of Poland after the war, he asserted, would embrace East Prussia and in the west would follow the Nissa River to the Oder and thence to the sea, with Stettin becoming a Polish city.

He said the question of Lwow and other problems arising from the new Russian-Polish frontier would "be settled in friendship," with voluntary population transfers probable.

He declared the Polise "won't allow any Germans to remain in Poland, not even women and children."

Japanese Claim Island Victory

LONDON, Aug. 29 — (CP) — Berlin broadcast a Tokyo dispatch today asserting that American troops were repulsed in a landing attempt near Cape Torokina on Bougainville in the Solomon Islands.

American troops have been on Bougainville or a year or more, but strong pockets of isolated Japanese troops still are on the jungle-girt equatorial island.

The dispatch said the Americans landed Aug. 10 six miles east of Torokina on the left bank of the Jaba River but that the Japanese counter-attacked nine days later and cleared the beachhead, Aug. 20 after heavy fighting.

Ghost Interrupts Broadcast

German Announcer Annoyed By Critic

LONDON, Aug. 29 (CP-Reuter)—The German Transocean Bulletin was again interrupted today by a ghost voice, Reuter radio monitors said.

This is the dialogue which ensued:

Ghost: "Are you here again with this utter rubbish?"

Announcer:: "The British think they have already won the war in France."

Ghost: "There is no question about it. We had enough of your lies."

Announcer: "An attempt on De Gaulle's life was made in Paris with an infernal machine."

Ghost: "There will be one for Hitler soon."

Announcer: "The enemy has been able to make some advances."

Ghost: "Now you're actually telling the truth."

Announcer:: "Flying bombs are even destroying anti-aircraft guns."

Ghost: "You wait, there will be an end of those things pretty soon."

The Weather

Peterborough Temperatures:

Today:
Night low..60 Noon 63
Yesterday:
Highest....66 Lowest....52
One Year Ago:
Highest....72 Lowest....45
.27 rainfall.

Weather Forecast:

Ottawa and Upper St. Lawrence Valleys— Moderate to fresh winds; cloudy with scattered showers. Wednesday—Moderate winds; generally fair; not much change in temperature.

Lower Lake Region — Moderate to fresh winds; partly cloudy and moderately warm to-day and Wednesday.

Georgian Bay— Moderate to fresh winds; partly cloudy tonight and Wednesday; not much change in temperature.

Huns Lose 122,000 in Troops Allies 50 Miles from Verdun

Von Kluge's 7th Army Ripped To Shreds In Battle Below Seine

BY JOHN F. CHESTER
Associated Press War Correspondent

BRITISH HEADQUARTERS NEAR THE SEINE, Aug. 29 — (AP) — Allied troops killed or captured 122,000 Germans in the great Falaise entrapment, British 2nd Army headquarters disclosed today, and still more thousands of Germans will be added to the toll from the disorganized enemy retreat across the Seine.

The 122,000—including 30,000 killed and 92,000 captured, a third of the latter wounded—represented a bag of British, American, and 1st Canadian armies through successive entrapments in the Falaise area up to Aug. 25.

The Armies since that time have swept on, pinning the shredded remnants of Field Marshal Von Kluge's 7th Army against the lower Seine, and taking a new heavy toll. The figure was announced after five days of counting prisoners.

Even this huge bag has been swelled during the last three days and will grow again as troops complete mopping up the last three remaining pockets in Seine River loops south and west of Rouen.

British troops fighting across the Seine east of Vernon have encountered a German armored division from Norway and there was speculation about the weakening of the Norway garrison.

Enemy rearguards have been fighting stubbornly against British troops pouring across the Seine east of Louviers and at Vernon, but prisoners asserted theirs had been a last-gasp assignment. Men captured yesterday said they had been without food for two days, that they were short of ammunition and almost entirely without artillery support except for their own mortars.

The men of Lt. Gen. Dempsey's British 2nd Army advanced within five miles east of Louviers at the Seine bridgehead. They have moved four miles east of the meandering river at the Vernon, crossing, capturing the village of Tilly enroute, despite German resistance.

Call In Reserves

In this general area, the remnants of Von Kluge's army have been bolstered by elements of the German 15th Army, which has been deployed between the Seine and the Belgian border in the Pas de Calais department guarding the robot bomb platforms.

It was conceded generally by staff officers that the Nazis were emptying northwest France as rapidly as humanly possible in order to escape an even larger and more deadly trap which is being sprung by the swift American drive northeast of Paris.

This "bag" was the result of two traps—the Argentan Falaise pocket which in effect came to an end with the shambles at Chambois, and the larger loop covering all northwest France south of the Seine.

The mop-up was truly an Allied effort, for it was engineered and completed by British, American, Canadian, Belgian, Netherlands and Polish troops.

A Load Of Beer

WITH THE R.A.F. IN FRANCE, Aug. 29 — (CP).— Sqdn.-Ldr. Chris Leroux, D.N.C., of South Africa, who has 22 1-2 planes destroyed to his credit, is top man with his squadron in more ways than just as a killer of Germans. At his landing field near Bayeux his squadron had built the most elaborate bar in Normandy but there was no beer. So Leroux, after a day's skirmishing over the German lines, got permission to fly to England for the night, and when he came back his Spitfire was packed from cockpit to tail with 40 gallons of beer.

Allied Spearheads 70 Miles From Belgian Border

By JAMES M. LONG
Associated Press War Correspondent

ALLIED SUPREME HEADQUARTERS, Aug. 29 —(AP)—Swiftly advancing American troops captured Chateau-Thierry and Soissons today in whirlwind advances which carried them over French soil where their fathers fought to within 70 miles of Belgium and 100 from the German frontier.

On the Seine northwest of Paris the Canadians smashed forward from their Pont de L'Arche bridgehead over the river to within sight of Rouen, where Joan of Arc was burned. The nearest Canucks had fought their way to four and a half miles from the historic city.

South of the Canadians' rapidly expanding bridgehead the British and American bridgeheads were welded into a solid front of 25 to 30 miles when the forces which crossed at Mantes and Vernon joined hands. The assault front was pushed 11 miles north of the Seine almost to the Rouen-Paris highway.

Fighting on ground where in 1918 Americans routed the Germans in the second battle of the Marne, the Americans swept through Chateau-Thierry and raced northward 25 miles into Soissons in a thrust which was rapidly flanking the whole Pas de Calais department where the Germans launch their robot bombs. A new and more deadly trap might be forming around the remnants of the German 7th Army, broken in Normandy, and the 15th Army, in Pas de Calais.

At Upper Marne

At Soissons, where the Allies won one of the closing battles of the last war, the Americans were 55 miles northeast of Paris.

Parallel columns driving north reached the Fismes area 16 miles east of Soissons and reached the Upper Marne at two places between Chalons and Vitry le Francois.

Troops were less than 50 miles from Verdun where a younger Marshal Petain near the start of the last war turned the Germans back with resistance concealed in the slogan: "They shall not pass."

The American triumphs at Chateau-Thierry and Soissons cracked the German Aisne-Somme line and moved the Allies within 15 miles of Reims, 15th largest city in France.

Up along a ballooning front east of Paris, the Americans made advances during the day of 18 to 25 miles. They were within 60 miles of Sedan on the famous Ardennes road of invasion, the same route the Germans used to enter France in 1940. The Aisne-Somme line is the last great water barrier before Germany

TANK ADVANCE

(Continued on Page 2, Column 4)

Trade Barriers Named In War Causes

CALGARY, Aug. 29 —(CP)—Ray Atherton, United States Ambassador to Canada said here today that "there can be no world prosperity, no guarantees against future wars unless we solve the problems of post-war world trade."

Speaking before the Calgary Rotary Club and the Chamber of Commerce, Mr. Atherton said in an address prepared for delivery, that the world must succeed in solving the trade problems if the post-war period is not to grow into "just one more pre-war period."

Attempts to solve the problems could best be started in North America. Both Cordell Hull, United States Secretary of State, and Prime Minister Mackenzie King had stated that "artificial trade barriers and impediments to international commerce are at the bottom of the worst troubles that afflict the world."

"Although Canada and the United States maintain a volume of trade with one another unequalled by the trade between any other two countries, still our normal international business has been crippled periodically in the last 100 years by short-sighted policies initiated now by one country, now by the other," he said.

"Tariffs and other trade barriers have been permitted to grow up on a continent where they are more blasphemous and out of place than anywhere in the world.

"First one nation and then the other has yielded to selfish promptings and has created trade restrictions which have set us back decades in achieving the joint prosperity that a fully developed integration of our two economies could give us.

Political Football

"The question of freer trade between our two countries, of a maximum exchange of goods and services, has become at various periods a political football in both countries. Each time there has been a political decision reached which hampered our joint trade it was reached for reasons far removed from the facts of the case.

"The people of both countries have suffered as a result, producers and consumers alike.

"If North America cannot lick this thing, this selfish madness that multiplies the difficulties of the exchange of goods between peoples, then how can we expect the rest of the world, which lacks both our fortunate situation and our fortunate mutual understanding, how can we expect the rest of the world to succeed where we fail?"

TRADE BARRIERS

(Continued on Page 2, Column 6)

Japanese Units Face Starvation

KANDY, Ceylon, Aug. 29—(CP)—British tropos have captured the town of Pinbaw on the Mogaung-Mandalay railway in Northern Burma and now are pushing on down the line in pursuit of withdrawing Japanese forces, Allied Headquarters announced today.

The announcement said the enemy had left a strong rear-guard at the entrance to Pinbaw, but that it had been wiped out by British forces who found the town itself unoccupied.

In the Kabaw Valley further east, hundreds of Japanese were reported starving to death as the result of Allied flanking moves and air smashes which have severed their communication lines.

One battalion in this sector was said to have lost nearly 1,000 men, incuding all its officers.

Bombs Riddle Seine Barges

LONDON, Aug. 29—(CP).—Sweeping over Northern France throughout the night, British Mosquito bombers blasted enemy rail and road transport from the mouth of the Seine to the German border in continuation of the Allies' round-the-clock campaign to halt all movement between the Reich and the Western front.

Other squadrons, armed with everything from bullets to two-ton bombs, heaped new destruction on one of the last Seine crossing points available to Nazi remnants upstream from Rouen. Still other Mosquitos blasted the German city of Essen, home of the Krupp armament works.

The weather continued spotty over France today but it was no worse than yesterday, when more than 800 American fighters hammered German rail, highway and river transport in five countries.

It was disclosed meanwhile that the Allies have made full preparations for the air defence of Paris which was attacked Sunday night by 25 to 30 German JU88s but has not been raided since.

The twin-engined German raiders Sunday night dropped only small-calibre bombs, mostly incendiaries, it was revealed, and the death toll and damage would have been con-

SEINE BARGES

(Continued on Page 2, Column 2)

Thieves Make Whiskey Haul

500 Bottles Of Rye Taken In Robbery

TORONTO, Aug. 29.— (CP). — More than 500 bottles of Canadian rye whiskey were stolen to-day from an Ontario liquor store in Central Toronto by a gang of shopbreakers who battered a large hole through a brick wall with sledge hammers and crow bars. The liquor, at bootleg prices, was valued at $5,000.

The Ontario Liquor Control Board reported the retail price of the stolen whiskey exceeded $1,500.

Police said the thieves battered a hole large enough to pass a case of liquor out at a time. They said the job of making the hole took at least an hour for the wall was one foot thick.

Neighbors questioned by police said they had not heard any noise during the night. The store is close to a railway line and police believe the thieves worked while trains were passing.

Forty cases were said to have been taken and loaded on a truck. Police believed four men took part in the robbery and are being aided by Liquor Control Board inspectors in their search for the burglars.

Liberals Win 36 Out Of 48 In New Brunswick Conservatives Lose 7 Seats

Liberals Promise Abolition Of Road Taxes New Social Measures With 9-Year Record To Their Credit

FREDERICTON, Aug. 29—(CP).—Liberal forces were in New Brunswick's legislative saddle for another five-year term today as the result of general election balloting that saw government candidates obtain a majority of the Legislature's voting power for the third time in the last nine years. The Government party under Premier J. B. McNair, decisively outscoring the Progressive Conservatives and flattening the C.C.F.'s first major try for seats in the House, obtained the election of 36 of its candidates yesterday on the basis of complete civilian returns available early today.

Election of 12 Progressive Conservatives to the remainder of seats in the 48-seat House was indicated, while the C.C.F. group failed to gain election for any of the 41 contestants it put into the field. The available returns pointed to about 27 C.C.F. standard bearers losing their deposits.

The Liberals snatched seven seats that had gone into the Conservative column in the province's first wartime election in 1940, in which the Liberals took 29 against 19 seats for the Conservatives. The standing at dissolution was: Liberals 25, Progressive Conservatives 16, vacant 7.

The Progressive Conservatives, under Hugh MacKay, failed to gain a seat anywhere. They lost four in York, two in Queens and one in Restigouche. The results in the other 41 seats were unchanged from the last voting.

Premier McNair Returned.

Thirteen of the province's 17 ridings—many of which have three and four seats—fell fully into the government column. The Progressive Conservatives carried four. There were no split results among the ridings.

The Liberal constituencies were: York, Kent, Victoria, Moncton City, Madawaska, Gloucester, Restigouche, Northumberland, Charlotte, Queens, Sunbury, Westmoreland and Albert.

The Progressive Conservatives swung Saint John City, Saint John county, Carleton and Kings.

All cabinet ministers were conceded re-election, with Premier McNair topping the 12 men on the ballot in York county, though the count was still incomplete there. Progressive Conservative Leader MacKay rolled up a majority of 1495 in Kings. In York Premier McNair's majority was 369 with 16 of 103 polls to be counted.

C.C.F. Run Last

C.C.F. Leader J. A. Mugridge, in search of public office for the first time, was defeated in Saint John City, where the four C.C.F. candidates trailed four Progressive Conservatives and four Liberals. However, the C.C.F. men in this riding made one of their best showings of the province.

In French-speaking Madawaska, they came closest to election. Two C.C.F. candidates beat out the Progressive Conservatives here and ran second to the Liberals—only riding where they accomplished this.

Like the C.C.F. party head, both the leaders of the other two groups were leading their followers to the polls for the first time. Premier McNair, 55-year-old lawyer, who became government head when Premier A. A. Dysart accepted a County Judgeship in 1940, campaigned on the nine-year-old record of the Liberal government and a 31-point manifesto outlining future policies.

These included programs for basic industries, promising public ownership of electrical services "wherever in the public interest," proposing numerous social measures and undertaking the abolition of municipal road taxes.

While the full popular vote figures were unavailable today, it was believed the entry of the C.C.F. into the field probably provided enough additional interest to run the total vote up over the 1939 figure.

The list of eligible voters was estimated to number 325,000 of whom between 15,000 and 20,000 are in the armed forces. The service vote was extended to New Brunswick soldiers in all theatres at home and abroad, though it was not expected that all those at the war fronts would be able to mark a ballot.

Results of the service vote were expected to be available for tabulation and inclusion with the civilian totals early next week.

Milk For Britain

J. A. Macdonald, of the Royal Bank, treasurer of the Milk for Britain Fund, reports several donations in the past few days. Mrs. William Shannon, a regular contributor, donated $3.00; Bobbie Kingdon, David Goldie, Ronnie Collins, Nickey Nickson, Arlene Nickson, June Gordon and Loraine Bullied, all residents of the Albertus street area, put on an entertainment and raised $1.15 for the fund; Mrs. Waterman, Mrs. Wallace, Mrs. Dayman, Mrs. Mantell and Mrs. Barter of the Douglas avenue area have contributed $1.00 from a monthly assessment of 10 cents each and the receipts from the ball game which saw the Peterborough All Stars play Sunday Morning Class champions girls' team from Toronto, totalled $422.51.

Previously acknowledged	$15,202.46
Mrs. Wm. Shannon	3.00
Albertus street children.	1.15
Douglas avenue women ..	1.00
Sunday Morning Class game receipts	422.51
Total received to date ..	$15,630.12

MORE ABOUT—

Seine Barges

Continued from Page 1

siderably smaller if the celebrating populace had not been caught unaware.

Up to noon there were no reports of heavy bombers operating over Germany but the German radio said Italy-based planes, which yesterday attacked oil and rail installations in Austria, Hungary and Northern Italy again were smashing as far north as Upper Silesia.

R.A.F. Mosquitos penetrating as far as Metz and Strasbourg last night strafed several railway yards, more than 400 freight cars and 45 motor vehicles. Large fires were started.

MORE ABOUT—

Reds Reach

Continued from Page 1

for a stand.

The way was wide open to Bucharest. Moscow speculated that Soviet forces would reach the capital by tomorrow. Latest reports placed tankled columns less than 50 miles away.

A northern arm of Gen. Odion Y. Malinovsky's 2nd Ukraine Army plunged through the pine-clad Oituz Pass at Poiana-Sarata and penetrated 10 miles within northern Transylvania, capturing Bretcu and hurling back both German and Hungarian troops.

((The fall of Britcu, in the Hungarian-held section of Transylvania, was announced in the daily Soviet communique, but the bulletin said nothing of any border crossing, since Moscow does not recognize the Vienna award by which Hitler tore the northern half of the province from Romania and gave it to Hungary.

Forming Trap

((This westward thrust through the mountains apparently was aimed at trapping thousands of Germans reported embattled with their former Romanian allies to the south.)

Soviet Marines, landing from ships of the Russian Black Sea Fleet, captured Sulina, Romania's second seaport, and overran the Danube delta by seizing Tulcea, 42 miles inland at the head of the river's three channels.

The Soviet communique said large sea-going vessels can penetrate the Danube with ease as far as Brailia, big grain port west of Tulcea. Braila 15 miles south of captured Galati and one of the last major cities before Bucharest, fell yesterday to the 3rd Ukraine Army.

Yesterday's bag of prisoners was 11,000. The remaining pockets or 12 encircled and broken German divisions southwest of Chisinau were liquidated, yielding 5,000 prisoners Another 6,000 were taken in the drive for Ploesti and Bucharest.

The German prisoner toll in the current Romanian campaign is rising toward the 275,000 mark, and the Germans are reported fleeing wildly, abandoning equipment, in many cases disobeying their commanders and offering only sporadic resistance.

In the north the Red Army captured 50 towns and villages south of the East Prussian border in an apparently significant break into German positions before the Masurian Lakes.

The 2nd White Russian Army toppled the communications centre of Ostrow-Mazowiecka, 50 miles northeast of Warsaw as part of advances along a 21-mile sector of that front. The Russians approached within 9 miles of the Narew river, the crossing of which would outflank Warsaw.

Establishment of a new bridgehead across the Vistula river only 30 miles south of Warsaw at Warka was reported by Daniel De Luce, Associated Press War Correspondent, in a dispatch from Lublin, Poland. De Luce said both Russian and Polish troops took part.

United Church May Use Radio

LONDON, Ont., Aug. 29.—(CP).—A proposal for an extensive program of broadcasting which may ultimately cost $100,000 a year is made in a report of a commission on church and radio which will be presented to the General Council of the United Church of Canada which opens here Sept. 6.

The commission is headed by Dr. James S. Thomson, former general manager of the CBC and it recommends that $15,000 be spent on broadcasting in the next year.

Other recommendations include the appointmeint of "radio pastors" in specified areas; establishment of a control office for supervision and direction of "an aggressive program of evangelization and education through braodcasting"; instruction on radio technique for ministers who broadcast.

The commission also asks that the CBC Board of Governors provide the National Religious Advisory Council with sufficient funds to appoint a permanent secretary acceptable to the churches.

Hockey Players Controlled By Work Order

WINNIPEG, Aug. 29—(CP).—W. Duncan of the regional employment office announced today the policy and procedure laid down by National Selective Service last year regarding professional hockey players will continue in effect during the 1944-45 hockey season.

Selective service permits to enter employment of a professional hockey club in Canada or the United States will be granted to any person not in the age groups designated under the mobilization regulations, or to any person in those age groups who has been rejected for military service, unless the applicant is employed by an establishment of "A" or "B" labor priority rating.

Mr. Duncan said that if a person is engaged by an establishment not given an "A" or "B" rating, a permit will not be granted without the consent of the employer and on the understanding that any time lost playing hockey will be made up in order that production will not suffer.

Labor exit permits will be granted subject to civilian regulations and authorization to leave Canada will be given under mobilization regulations, Mr. Duncan said.

Fire Destroys H. Given's Mill

Fire of undetermined origin completely destroyed a saw mill operated by Hugh Given, 500 Gilchrist street, Monday evening, in a spectacular blaze that attracted hundreds of spectators. Firemen under Chief Gimblett, using three water lines, had the fire under control in 15 minutes, although the smouldering embers of lumber kept the fire-fighters at the scene for some time.

Danger to other dwellings and buildings on Gilchrist, Donegal and Park streets, was considerably reduced because there was little or no wind, and a drizzling rain was falling. Although the mill itsqelf, which is located near Walter Green's foundry, was totally demolished, piles of cut lumber and other wood nearby escaped with only a severe scorching.

Many Inquiries.

Dozens of telephone calls from people all over the city, inquiring about the brilliant red flare the fire sent up into the sky, swamped the fire department, and the Examiner news room. The local fire station said that one woman who sighted the flames, phoned and salad: "It's a mass of flames, and I don't think you can save it." When the engines arrived at the scene, fire already was spurting high in the sky from the roof of the mill, and a neighboring house was soaked by firemen to prevent it from becoming ablaze.

John Hick, who lives at 490 Gilchrist street, and only a few yards from the mill, told the Examiner he had been in his house, repairing a bicycle tire, when he happened to glance out of the living room window, to see flames leaping from the wooden structure. Rushing out of the house, he saw that many people had already gathered, and the firemen were on their way.

Danger From Wires.

High voltage wires close to the scene of the fire, were in danger of snapping from the heat, and police officers who attended were kept busy warning sight-seers from under them.

Mr. Given operates the saw mill, which was formerly known as the Albion Wood Yard, where the logs are cut into slabs. He is very well known in the Nogie's Creek and Bobcaygeon districts.

The fire was discovered at approximately 9.30, and at first many people who noticed the reflection in the sky, believed it to be the result of some freak atmospherical condition. It was seen by people in all parts of the city, and many spectators at the fire had aroused themselves from beds, to see the blaze.

MORE ABOUT—

Liberals

Continued from Page 1

who represent an amalgamation of Liberal and Progressive Conservative forces.

In the Federal election the Liberals are expected to run under their own party banner, and Ottawa spokesmen recalled that in the 1940 Dominion voting the Liberals presented the strongest opposition to the Social Crediters and elected seven of the 17 members from Alberta.

In elections with in the last 18 months the Liberals were defeated in Ontario, Saskatchewan and New Brunswick. Social Crediters succeeded in their bid for re-election in Alberta.

Liberals take comfort from the realization that no one opposition party appears to be sweeping the country. Progressive Conservative efforts for election failed in Saskatchewan and New Brunswick and succeeded in Ontario. The C. C. F. won in Saskatchewan, but failed to repeat in Alberta, Quebec or New Brunswick.

Prime Minister Mackenzie King has said the election will not be held before the end of the war but before the statutory expiry of the term of the present parliament next April.

MADE FLYING OFFICER — Kenneth S. Brenton, son of Mr. and Mrs. T. S. Brenton, Omemee, has been promoted to Flying Officer with the R.C.A.F. while serving overseas. He is a navigator.

MORE ABOUT—

Tank Advance

Continued from Page 1

itself, save for the Albert Canal in Belgium.

British troops advanced eight miles northwest of the Seine near Louviers, the newest bridehead, as the other Allied holds over the Seine which point to robot bomb row were swelling to bursting point.

Nearing Lorraine.

In the Fismes area, the Americans were but a little more than 50 miles from Lorraine, which the Nazis incorporated itno the Reich after France fell.

Paris was cleared of its last German resistance. The American 5th Corps seiezed the great Le Bourget airfield where Lindbergh ended his trans-Atlantic flight, and cleaned out the Montmorency suburb. The surviving Germans were driven beyond the French capital.

(A German broadcast said the American advance had carried into the streets of Chalons.)

One American column plunged 16 miles northeast of Meaux to Cuvergnon. These U.S. 3rd Army units were within 10 miles of the forest of Compiegne where the First Great War armistice was signed and where Hitler forced his terms on France in 1940. The stratgeic Aisne River was 16 miles north of this American force.

The second breaching of the Marne took place 10 miles east of Meaux. Crossing on bridges captured at La Ferte Sous Jouarre that force continued driving upstream and its advance elements were reported to have reached Chateaux-Thierry, 13 miles away, where American troops won a historic victory June 21, 1918.

The whole 85-mile 3rd Army assault arc east of Paris was swinging north to within 20 miles of Epernay and Vitry—the back door to Verdun—and was 35 miles away from the First Great War siege citadel of Reims. It was a mop-up on a sweeping scale across the scarred battlefields of some 30 years ago.

A Reuter News Agency dispatch from 3rd Army Headquarters said Vitry had been captured. This would put the Americans across the Upper Marne, 100 miles east of Paris and little more than 50 miles from the frontier of the stolen French province of Lorraine which the Germans claimed as the boundary of the Greater Reich.

Aim at Belgium

Slashing toward the Belgian border 76 miles away, the American units which reached Ouvergnon were 20 miles from Soissons and Compiegne. The Aisne River which flows between these two cities links with the Somme into the last river defensive chain in northern France. A breach of the Aisne would flank any stand Field Marshal Von Kluge might hope to make on the Somme to save the already-menaced flying-bomb belt.

Between Paris and the sea—where the Allies already were reported seizing more of the southernmost of the German flying bomb bases with each day's advance—the Canadians pushed over two bridgeheads to within a few miles of the German strongpoint of Rouen on the back road to Dieppe.

Three other British and American bridgeheads were deepened three to five miles north of the Seine toward Beauvais.

One front line report said that at least 14 robot bomb sites had been found in the mopped-up area just south of the Seine, with increasing numbers ahead every mile of the thrust from the north banks.

American fighter planes flew 800 sorties in attacks on German communications all the way ahead of the assault through northern France, Belgium, Holland, Luxembourg and into Germany. These planes found a noticeable drop off in enemy road and rail traffic in the whole belt between the Seine and the Somme.

Southeast of Meaux on the right flank of the Allied line, other American columns racing toward the Marne swept through Coulommiers and Le Ferte-Gaucher, 35 miles and 47 miles east of Paris, and reached Sezanne, 20 miles farther east.

They also drove to Montmirail, 20 miles southwest of Epernay and 35 miles from Reims, the martyr city which the Germans shelled for four years in the First Great War.

On the extreme right flank of the 8-mile arc east of Paris the Americans pushed 15 miles north of Troyes to Arcis Sur Aube and on to within 20 miles of Chalons and Vitry.

The clean-up of the last three pockets south of the lower Seine seemed likely in a matter of hours as the Canadians closed in tighter and Allied planes maintained day and night patrols pouring bomb, machine-gun and rocket-fire destruction over the attempts of the enemy to ferry or swim to safety

Mass For Attack

Gen. Montgomery's left flank gave no indication of bursting on in a swift follow-up of the German flight in disorder across the Seine and apparent pull-back to the Somme.

Some military observers said a steady power build-up north of the Seine seemingly was following Montgomery's frequent pattern of massing and overwhelming force before a breakout attack.

In contrast to the Seine-Marne front east of Paris where the Germans still were unable to get any real force into action, enemy troops were making a bitter rear-guard fight north of the lower Seine suggesting that the Nazis were determined to guard their vengeance bombing sites to the last minute.

In Paris the last Nazi resistance was being mopped up in the northern and eastern suburbs. It was disclosed that the clean-up was being conducted by the American 5th Corps, including the 4th Infantry Division and the French 2nd Armored Division

The Americans' close-in attack on the great port of Brest at the tip of the Breton Peninsula continued, but there were no detailed reports on the extent of gains.

Police Should Be Given Physical Course

WINDSOR, Aug. 29 (CP)—A Province-wide physical fitness program for police officers was urged by Deputy Chief George Hughes of Niagara Falls, Ont., president of the Police Association of Ontario, addressing the opening session of the association convention here Monday.

He said: "In every municipality there ought to be special arrangements made so that police officers may take regular physical training each week. There should be organized games, such as volleyball, basketball, and outdoor sports, so the maximum number of men may participate, and keep in top physical condition."

Women Police Officers

Mr. Hughes reported that the association had obtained a charter from the Provincial Government. He spoke also of the appointment of women police officers in Ontario cities in the last year, and added: "They are fulfilling their duties as capably and skilfully as veteran male officers, and are a real credit to police forces. Several of these women police officers have been added to the roster of the Police Association of Ontario."

During discussion Monday it was learned the Toronto and Hamilton Police Associations are considering affiliation with the Provincial body. Constable Fisk Gregory and Det.-Sgt. Walter Hagan, presidents, respectively, of the Toronto and Hamilton associations, took part in discussion.

Gen. D. C. Draper, chief constable of Toronto and president of the International Chiefs of Police Association, replied to an address of welcome tendered at the opening by Mayor Arthur Rheume of Windsor.

Organization of safety commissions along the lines of the Kingsville Safety and Welfare Commission, organized by Chief N. H. Grassick of that community, was recommended by H. G. Fester, general manager of the Ontario Safety League.

The importance of cooperation between the police and the press so that both may perform their respective functions more efficiently was emphasized in a speech made by Harold M. Morden, associate editor of the Windsor Star. Problems of the police and the press are parallel. generally speaking, Mr. Morden said, since both are interested in building a better community—and a better community means a more law-abiding community.

Supt. H. Darling of the R.C.M.P. identification section at Ottawa outlined the needs filled by the R.C.M.P. Gazette, a paper published weekly by the Mounties and circulated throughout Canada to supply police departments with information of general interest on crime developments.

Presentation was made to President Hughes of the association's new charter, which empowers it to act as a bargaining agent for its members in bringing into collective bargaining agreements affecting police departments. The presentation was made by Cecil Crawford of Toronto, legal adviser to the association.

Missionary Dies

TORONTO, August 29 —(CP) — Word as received here last night, at the office of the Canadian Baptist Foreign Mission Board, of the death in India of Dr. Jessie Allyn, who for 38 years was a medical missionary to India. She was born at Delta, Ont.

Cheese, Produce and Livestock

TORONTO LIVESTOCK

Livestock Receipts

Cattle	5,700
Calves	1,500
Hogs	1,100
Sheep and lambs	2,300

Cattle trade was slow and prices remained steady at the close of the livestock market. Weighty steers sold at $7.50 to $12.25 with a few choice up to $12.60. Butcher steers were $9 to $11.50, heifers $11 butcher cows $7.50 to $9.25 with canners downward to $5. Bulls sold from $6 to $8.50, fed yearlings from $12 to $13.75. Stockers brought $8 to $9.85 and feeders sold up to $10.25.

Calves sold at $13.50 to $14 for choice with a few tops at $14.50, common vealers downward to $7. Grass calves brought $6 to $6.50.

Hogs were steady at $17.85 for Grade A; sows were $13 dressed.

Lambs were 50 cents lower at $13.50 for good ewes and wethers delivered by rail and $13 by truck. Bucks were $1 per hundredweight discount. Culls sold at $8 to $9 Manitoulin Island lambs sold at $13.75 for first grade, $12.50 for second grade and $9 for third grade. Sheep were steady at from $2 to $5.50.

Unsold from last week were 600 cattle and 1,400 sheep and lambs.

Representative Sales

WEIGHTY STEERS—12, 1,290, $12.25; 19, 1180, $11.85; 13, 1160, $11.50; 2, 1100, $11.25; 11, 1100, $11; 18, 1100, $10.50.

LIGHT STEERS—10, 1040, $11.25; 19, 920, $11; 10, 965, $10.90; 21, 900, $10.75; 10, 910, $10.50; 2, 860, $10.25; 18, 800, $10; 2, 860, $9; 5, 770, $25.

HEIFERS—13, 960, $11; 3, 950, $10.85; 4, 900, $10.75; 5, 1030, $10.50; 11, 800, $10.25; 29, 900, $10; 10, 800, $8; 3, 700, $7.75.

COWS—3, 1160, $9.25; 10, 1120, $9; 6, 1180, $8.75; 9, 1100, $8.50; 10, 1160, $8.50; 2, 1500, $8.25; 4, 1120, $8; 4, 950, $7.75; 2, 1120, $7.50; 4, 1130, $7.25; 10, 1100, $7; 2, 950, $6.50; 2, 1010, $5.50; 2, 1100, $5.25; 4 920, $5.

BULLS—2, 1450, $8.25; 3, 1520, $8; 2, 1250, $7.50; 12, 1150, $7; 8, 860, $6.80; 4, 920, $6.50; 3, 800, $6.25; 9, 900, $6.

FED YEARLINGS—[illegible] 700, $13.75; 2, 680, $13.50; 5, 660, $13.50; 4, 690, $15.25; 6, 700, $13; 1, 670, $12.50; 6, 630, $12.

STOCKERS—27, 860, $9.85; 39, 400, $9.25; 52, 630, $9; 33, 700, $8.75; 31, 720, $8.70; 42, 500, $8.40; 43, 590, $8.35; 42, 520, $8.25; 7, 80, $8.

LAMBS—729, 81, $13.75; 350, 2, $13.50; 2, 78, $13; 220, 80, $12.50; 26, 70, $9; 10, 53, $8.

VEAL CALVES—30, 230, $14.50; 36, 220, $14; 18, 210, $13.50; 42, 190, $13; 4, 150, $12.50; 36, 230, $12; 2, 230, $11; 12, 190, $10; 14, 210, $9; 51, 160, $8; 18, 150, $7; 9 280, $6.50; 2, 220, $6.

SHEEP—6, 130, $4; 8, 130, $3; 2, 110, $2.

WINNIPEG GRAIN

WINNIPEG, Aug. 29 — (CP) — Quiet rye trading and small export business were reported by traders to-day on the Winnipeg Grain Exchange.

Winnipeg Futures.

Rye—

	Open	High	Low	Close	Prev Close
Oct.	1.07	1.07⅝	1.06⅝	1.07¼	1.07¼
Dec.	1.04¾	1.05⅝	1.04½	1.05½	1.04⅝
May	1.05¾	1.06¼	1.05½	1.06⅛	1.05¾

Oats—All futures at ceiling prices of 51½b.

Barley — All futures at ceiling prices of 64¾b.

Cash Prices:

Rye: 2 C W. 1.06⅝. Oats: 2 feed, 50½; 3 feed, 49; other grades at ceiling prices, 51½.

Barley: All grades at ceiling prices 64¾.

MORE ABOUT—

Trade Barriers

Continued from Page 1

"I believe we can lick the economic problems we shall face after the war," he siad. "No one who has lived through the last few years of Canadian - American co-operation, who has seen how easily and naturally we have worked together, no one can doubt that this formula is the inevitable one for North America."

Bombers Lash Celebes Base

ALLIED HEADQUARTERS IN SOUTHWEST PACIFIC, Aug. 29—(AP)—American bombers have hit at Celebes, supporting arch of Japan's newly-curved southern sea routes, it was announced today by headquarters.

Eleven Japanese vessels were destroyed or damaged Sunday, including four freighters and three small craft at Manado, Northern Celebes. The August toll of Japanese shipping in the Southwest Pacific: 101 vessels sunk or probably sunk and 46 damaged.

Manado is a key harbor in the Philippines - Celebes - German line where last week medium bombers hit a light cruiser and eight other vessels.

Three coastal craft were battered in sweeps around the crest of Netherlands New Guinea.

Truck Srikes Man Giving Cuts, Bruises

Horace George Markwick, 227 Bethune street, was taken to Nicholls Hospital Monday night, suffering from a cut on the left side of his forehead and bruises on the back, after he was struck and knocked down by a truck at King and George streets.

Donald Pierson, Monaghan road, was driving a truck owned by the United Farmers' Co-operative north on George street, and the 69-year-old Markwick, crossing George street at King street, was struck and knocked down.

The driver and a passenger riding with him both told police that they did not see the pedestrian in time to avert the accident.

It was raining at the time and the visibility, according to the police report, was not good.

Nazis Withdraw Into Defences Of Gothic Line

By NOLAND NORGAARD
Associated Press War Correspondent

ROME, Aug. 29—(AP).—Forward elements of the British 8th Army, advancing along the entire eastern half of the Italian front, have pushed at one point to within three miles of the formidable concrete and steel fortifications of the Nazis' Gothic line, Allied Headquarters disclosed today.

A communique announced infantry and tanks had surged forward throughout the sector, with Polish forces on the coast occupying the town of Fang and establishing a line on the southern bank of the Arzilla River. Further inland other units punched across that stream.

It appeared, however, the enemy's voluntary withdrawal has ended as the Nazis settled themselves into the prepared defences on which thousands of men have toiled in recent months.

(The United Nations radio in Algiers said Lt.-Gen. Clark had announced his Allied 5th Army has taken a total of 47,000 Nazi prisoners thus far in the campaign.)

The Poles found Nano heavily booby-trapped. Headquarters said 25 mines were removed from one house alone.

NATIONAL SELECTIVE SERVICE

NOTICE TO EMPLOYERS AND THEIR MALE EMPLOYEES

By an order signed on August 15th, 1944, by the undersigned Minister of Labour under authority of National Selective Service Mobilization Regulations:

1. Commencing August 22nd, 1944, every employer is required to check the documents held by each newly engaged male employee, within 7 days of the employee's engagement, to determine if such employee possess documents to show that he is in good standing under National Selective Service Mobilization Regulations (that is, in relation to the Military Call-up);

2. Every employer must report on Schedule 9 to the Registrar for his Mobilization Division, concerning any employee found not to possess documents as referred to;

3. Every employer is required similarly to check the documents held by each male employee newly engaged between May 1st, 1944, and August 22nd, 1944, and to report to the Registrar for his Mobilization Division by August 29th, 1944, on any such employee found not to possess documents as referred to;

4. Any male employee here referred to, is required by the Regulations to present his documents to his employer for purposes of inspection;

5. Penalties are provided for any employer or male employee who fails to comply with these Regulations.

By an earlier order, employers were required to check the documents held by their male employees, and to report by May 1st, 1944, on doubtful cases as well as cases where employees did not possess documents. The procedure for the present continuing check, although being notified to employers in "Notice to Employers and their Male Employees", which is now being mailed, is identical with that set forth in "Employers' Guide", which covered the check made before May 1st, 1944.

Employers are asked to remember that they do not report on men who do possess the necessary documents—only on those who fail to present documents for examination, or where there is doubt that the document presented actually proves good standing.

The employers of Canada co-operated very satisfactorily on the first check, made up to May 1st last. This co-operation was decidedly helpful, and is very much appreciated. Further co-operation is now earnestly requested.

Schedule 9 and details as to documents which prove good standing, are available through the Employment and Selective Service Offices.

NATIONAL SELECTIVE SERVICE

HUMPHREY MITCHELL, *Minister of Labour* — A. MacNAMARA, *Director, National Selective Service*

Toronto Offered 200 Homes At $2,400 Each

TORONTO, Aug. 29.—An offer to build 200 wartime houses in Toronto's parks at a cost of $2,400 eacch was made to Board of Control yesterday by Joseph Pigott, president of Wartime Housing.

The houses, which would be occupied by servicemen's families, would be of a less permanent type than the $3,000 dwellings now under construction on 100 sites on vacant lots.

Mr. Pigott stated the city would rent each ow the park houses for $16 monthly from Wartime Housing, and rerent them to tenants. If the city desired to remove the houses from parks, it would pay Wartime Housing the difference between the amount collected by the housing company in rent and the $2,400 cost, Mr. Pigott added.

No Immediate Decision.

His offer came immediately before Board of Control's departure for Flint, Mich., to view a pre-fabricated house there which is manufactured in a Flint plant. Pending results of the Flint visit no decision was reached regarding the Wartime Housing offer.

Lengthy discussion occurred concerning the movement of 75 temporary houses to Toronto from Nobel, Ont. The houses have been vacant since the closing of a munitions plant there. In Mr. Pigott's opinion, moving of the houses to Toronto would not be "sound or practical." He said the moving would cost $1,000 per house, and doubted whether they could be ready for occupancy in a shorter time than new houses could be built.

On several occasions, Board of Control members and officials of the Canadian Corps Association challenged the entire basis of the Federal Government's approach to the housing question Mr. Pigott has said some arrangement must be effected to enable Wartime Housing to get back funds expended in building the houses.

"It seems there is a terribly sordid element in the whole business," said O. T. G. Williamson, Corps secretary. "We have servicemens wives coming into our office daily, pleading with us to find them some place to live. Yet Wartime Housing feel they have to get dollar for dollar out of the whole transaction. I'm hanged if I can see why they should get back every nickel they put into the propostion."

Blames Influx of Workers.

Mayor F. J. Conboy maintained that an influx of war workers employed on Federal Government work, has displaced servicemen's families in Toronto. The city had sought wartime housing repeatedly but none had been erected. Other municipalities had thousands of wartime houses, he stated.

"I'm willing to have the city lose some money in an effort to provide houses for servicemen's families," said Con. Saunders "I think the Federal Government also should be prepared to lose money."

When the problem was building houses for families of servicemen, the Federal Government should not adopt a "niggardly attitude,' contended Con. D. A. Balfour. The plight of many families was desperate, he stated, adding that the Government and city must cooperate immediately to get the houses erected.

Airman Dies

TORONTO, Aug. 29—(CP)—LAC. Lloyd Anson Gray Dunbar, 31, of Port Hope, Ont., a trainee at No. 4 Air Observers' School of the R.C.A.F. who was flown here from London, Ont., Saturday for treatment of infantile paralysis, died in hospital last night.

FRANCE HONORS UNDERGROUND CASUALTIES—Impressive funeral service held for members of French forces of interior killed in Chartres during battle for liberation of the city.
(Cdn. Army-WIB Radiophoto)

Lawyer's Absence Delays Trial

COBOURG, Aug. 29—(ENS)—Due to the fact that defence counsel, Lieut. H. Gordon of Bowmanville interment camp was not present at the opening of the hearing, the trial of Harold White and Isabelle Smith for purse snatching did not get underway Monday morning. Crown Attorney Harry Deyman contacted Lieut. Gordon by phone and it was arranged to get started in the afternoon. However there were a number of cases in Port Hope police court and when the magistrate arrived back late in the afternoon, Lieut. Gordon had gone back to Bowmanville. It was then decided to adjourn the case until ten o'clock Tuesday morning.

The pair are charged with snatching a purse from Mrs. Adelaide Skinner in Cobourg on July 27 and with attempted theft the same day of a purse from Mrs. A. Lingard at Port Hope. They were later arrested in Montreal.

After court opened, Crown Attorney Harry Deyman informed the magistrate that he had just been in touch with Lieut. Gordon who had said that he was unable to be present and to carry on in his absence. The accused, Harold White, then asked for a remand. Mr. Deyman in reply pointed out that in view of White's plea of not guilty on his first appearance, the Crown had brought witnesses up from Montreal. White had had local counsel and then changed to Lieut. Gordon.

Offered Services

The accused told the court that he had changed counsel when Lieut. Gordon told him that he would take over in view of the fact that White was in the army. Asked by the magistrate as to how he retained the military solicitor, White replied that Lieut. Gordon had said "I'll take care of your case."

"Well there are two witnesses here all the way from Montreal. I believe the fault lies on Lieut. Gordon's side," commented the magistrate.

"That is what I think," agreed Mr. Deyman. "I don't want to send back these witnesses to Montreal and squander county money that way."

The case was then adjourned until the afternoon, the Crown Attorney again getting in touch with Lieut. Gordon. The Port Hope cases had to go on in the meantime and when the magistrate and crown attorney were delayed in Port Hope, Lieut. Gordon left and returned to Bowmanville.

Rotary Club Raises $1,254 At Carnival

CAMPBELLFORD, Aug. 29. — (ENS).—At the Rotary luncheon the results of the successful carnival held last Friday night were disclosed. The total receipts were $1,254.33.

On motion of Dr. Watson, seconded by P. C. Denyes, the secretary was asked to write a letter of thank to Mrs. Tinney, Mrs. Wallace, the women in the Bank of Toronto, Mr. Roy Barnum, Mr. D. Clapper and also to the boys who loaned their ponies.

Rotarian Calver spoke on the proposed inter-city meeting of the district clubs, for the purpose of providing a weekly holiday for the boys and girls and the secretary was instructed to notify the president of the Picton club that the local club will attend the meeting.

Visitors at the luncheon were Messrs. McGlauchlin, Toronto, Foster of Belleville, and Fairman of Cochrane.

Officer Promoted

COBOURG, Aug. 29 (ENS)—Mr. and Mrs. J. J. Stewart, James street, Cobourg, have received word that their son, Lieut. W. R. Stewart, has been promoted to rank of captain. He was born in Kingston, 27 years ago, coming to Cobourg is 1935. He joined the dental corps as a private in November of 1939 and was stationed in Cobourg for some time, later going to Debert, N.S. He was in Kingston and is now Public Relations Officer at Petawawa. He married Marie Gillespie of Grafton in December of 1940. They have one daughter, Sandra.

850 Bulgars Die In Yugoslav Fight

LONDON, Aug. 29 — (CP) — Marshal Tito announced today his Yugoslav Partisans have captured the fortified enemy stronghold of Palisad Zlaticor in Serbia, killing 850 Bulgarians and cpturing 120 out of a force of 1,400.

His broadcast communique also said a Polish battalion formed in Yugoslavia had particularly distinguished itself in Bosnia.

Lunge Escapes Twice Flattens Fish Hook

GORE'S LANDING, Aug. 29 — (ENS)—Local fishermen have been active the past few days trolling for the biggest 'lunge in Rice Lake. Norman Sharples of Toronto, who owns a cottage on the bay, was out trolling around the bar, a sunken island between the pier and Black Island, which has, been excellent fishing ground for years. Feeling a tug, he brought in a huge muskie to the side of the boat. He said it was a long, large fish. As he was getting a gaff ready to bring it in, the 'lunge tore loose, flattening the hook.

On Saturday, Milton Ames took a guest out throlling and in the same place, he hooked a 'lunge, which made it's getaway in the same manner, flattening the hook.

Among the many boats bringing in lunge were Joe Harris on Saturday who caught a 15 pounder, and his wife caught another nice one on Saturday afternoon. Karl Harris caught two lunge weighing 9 and 5 pounds respectively, on Sunday.

Girl Guides Make Two Presentations

GORE'S LANDING, Aug. 29 — ENS — The Girl Guides made two presentations on Thursday evening, when they met at the rectory and presented their Captain, Mrs. Lloyd Delaney, with a pink and blue baby blanket for her small son, Paul James.

A gift of pictures was also made to one of their members Laura Eagleson who left Gores Landing last week for Bailieboro, her new home, with her parents Mr. and Mrs. Eagleson and brother Murray. The Eagleson family formerly lived near Fenella and have been in Gores Landing for the past two years.

Patriots Occupy Gateway To Italy

NEW YORK, Aug. 29 — (AP) — French forces of the interior and Italian patriots have occupied the St. Bernard pass between France and Italy (apparently the Little Bernard Pass), the BBC said today, quoting Swiss reports.

Teh Little Bernard, which some modern scholars say Hannibal used in crossing the Alps during the second Punic War, leads from the Isere valley in eastern France to Aosta, in the northwestern corner of Italy. The great St. Bernard crosses the Alps between the Italy and Switzerland.

Gore's Landing News

A real estate deal was completed recently by J. D. Fowlie who sold a lot stretching from the County road to the shores of Rice Lake to Mr. Medcof, a public school teacher of Toronto. The lot is immediatelly east of the property owned by Henly Sorley. Mr. Medcof, who expects to retire in two years intends to build a permanent home on this site.

St. George's Sunday School held their annual picnic on the grounds just west of Glen Lynden Farm with Mrs. Clare Harris and Mrs. Lyle Ball in charge of games and a supper for the children.

Miss Dorothy Harris, Lindsay, spent a few hours at home during the week.

Rev. M. C. and Mrs. Fisher and children returned on Friday from a vacation at Round Lake.

Mrs. Don Crozier and Sally of Lakefield with son Jimmie Crozier the air force in Montreal visited here on Sunday.

Missing Flier Safe

COBOURG, August 29 —(ENS) —Word was received here Monday, that Flt.-Sgt. Gordon Sherwin, son of Mr. and Mrs. Frank Sherwin of Cobourg, is safe in England. His mother was notified during the week-end that her son was missing and received the weclome news on Monday morning, by cable, that he as safe and well. No further details were received.

GOOD AT CATCHING SNIPERS—These maquis, members of the French forces of interior, have rendered invaluable aid in routing out snipers in Chartres buildings.
(Cdn. Army-WIB Radiophoto)

Kinsmen Club Observes Charter Night

CAMPBELLFORD, Aug. 29 (ENS) — Over one hundred Kinsmen from Peterborough, Belleville, Trenton, Tweed, and Marmora joined the local club in celebrating their Charter night.

President Mat. Currie of the Belleville Club presided and introduced the visiting presidents and non-Kinsmen guests. These included Mayor Long, W. A. Goodfellow, M. P. P., Harold Carr, Ex.-M. P., Bert Taylor, President of the Rotary Club, Mike Corrigan, Pres. of the Marmora Club, Jerry Quinn of the Tweed Club, Ken Smylie of the Peterborough Club and Bob Ford of the Trenton Club.

Past National President Knechtal of Hanover, presented the Charter to President Forrest Dennis. He brought greetings from the National President and using the theme of his address to the National Convention recently held in Regina, he stressed the fact that Kinsmen could take the rough strata and by their efforts could use the shapeless mass as a stepping stone to higher thing. Kinsmen were fortunate in their name which denotes relationship one with another he said and it is the keynote of fellowship. He warned against complacency and urged every member to take a personal interest in the great problems that are to be faced in the world today. There are 129 clubs with a membership of 4,500, which places the Kinsmen in the forefront of the service clubs of Canada, he declared.

Telegrams of congratulations were read by Vice-President Fink from Bob McGillis of Toronto; J. D. Thacker, National President, Regina; C. Kendall, Hamilton; Robert Spencer, Ottawa; A. J. M. Wilson, Calgary; W H Ackerman, Sydney, N.S.; James Basky, London; H. J. Stapley, Regina; K. S. Wilson, Winnipeg; C. Allman, Vancouver; and Lou. Pierce, Saskatchewan.

Officers Installed

The chairman introduced the General Secretary S. H. Bantick, who conducted the installation of the officers. He noted that the membership had doubled in five years and that there were now over 1,000 Kinsmen in the armed services. He congratulated the local club on the selection of their officers, for success depended largely on the personnel of the leaders. These are:

President, Forrest R. Dennis; Vice-Pres. Jack F. Fink; Treasurer W. J. Callaghan; Secretary, Ken Kingston; Directors Roy Barnum and Harold Doheer; Bulletin Editor Ron Hazall.

Past President Cleo Colling on behalf of the Belleville Club presented two pictures of their Majesty's The King and Queen.

President Forrest Dennis, thanked all who had helped to make the Kinsmens Club a success. He stated that nearly $400 had already been contributed toward the "Milk for Britain" fund and that several cases of local need had been given attention. He said that the Kinsmen would be there to welcome all the boys back from overseas.

Mayor Long thanked the club on behalf of the Town Council for their help to the underprivileged.

W. A. Goodfellow, M. P. P. in complementing the club on its endeavour to assist in the bettering of conditions and in the success it has made in helping the "Milk for Britain" fund stated that the King and Queen being aloof from all political factions represented the whole Commonwealth in personal service.

President Bert. Taylor of the Rotary Club said there was plenty of room for two service clubs in Campbellford and said that the Kinsmen would receive the active cooperation of the Rotarians. H. W. Carr, ex.-M. P. P. expressed pleasure and good wishes for the Kinsmen.

BRITISH SECRET INVASION WEAPON IN ACTION—This is the first picture to be released by military censors of the Crocodile flame-throwing tank, one of the secret weapons used by the British in the invasion of France. The Crocodile is a Churchill-type tank, equipped with a flame-thrower that projects a geyser of fire for 450 feet and can actually fire around corners. The tank tows a fuel-carrying trailer. It was revealed that these tanks went ashore on Normandy beaches 35 hours after the first landings.

Roy Holland Overseas Reported Wounded

CAMPBELLFORD, Aug. 29 — (Special).—Pte. Roy Holland, a Campbellford member of the Royal Regiment of Canada, was wounded in action in France on August 12, according to an official message received by his wife. Ottawa reported that Pte. Holland was suffering from a broken arm and leg wounds.

The injured soldier, who was a son of Mr. and Mrs. Ward Holland of Madoc but had lived in Campbellford for some time had been overseas since February of this year. He enlisted in Kingston in October, 1942, and trained at Ottawa and other points in Canada before going overseas.

He is a son-in-law of Mrs. William Southwell, Campbellford.

Campbellford Boy Forces Hun Surrender

CAMPBELLFORD, Aug. 29 (ENS) —Corporal Don. R. N. Nicholas, who enlisted in the Midland Regiment and who was transferred to reinforcements for the Stormont, Dundas and Glengarry Highlanders, is another Campbellford boy who has brought honor to his home town.

Frederick Griffin, Toronto Star reporter in France, reports "It was at the Chateau that Cpl. Don Nicholas of Campbellford did a job of sublime devotion and courage, which according to his Colonel really led to its capture. As his platoon was advancing it was pinned down by the murderous fire from the direction of the Chateau, and its officer was mortally wounded. Without orders, Cpl. Nicholas picked up his Bren gun, stood up and shooting from the hip advanced alone. He killed four Germans and caused thirty others to surrender."

Charges Withdrawn

COBOURG, Aug. 29 —(ENS) — Vagrancy charges against Georges McMitchell and Alfonso Briere were withdrawn in police count on Monday at the request of Provincial Constable A. McLeod, who informed Magistrate R. B. Baxter that he was offering no evidence in either instance. The pair were arrested on August 16 during the course of a man hunt in this district for alleged tire thieves. Both are of Montreal.

ALLIES SPEED TOWARD GERMANY — Spectacular thrusts by Allied forces in France are battering the Nazis in all sectors and gaining ground so rapidly that news breaks, on new victories, are being received one on top of the other. Primary purpose of many of the drives appears to be a co-ordinated plan to cut the German army to bits. An armored unit that flanked Paris on the north (1) is reported heading toward the coast. Driving for the German border is another force (2) under Gen. George Patton, that flanked Paris on the south. Spearhead pushing up from the south of France (3) has captured Grenoble. An armored column is reported headed southeast (4) from Nantes. This force may form a junction with units which are said to have effected a landing in the Bordeaux area (5) according to D.N.B., the German news agency.

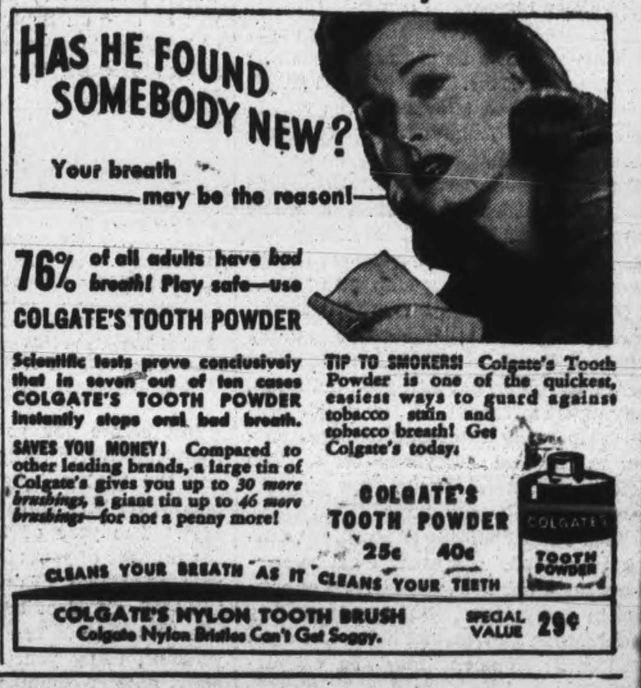

The Examiner

The Peterborough Examiner, published each evening by Peterborough Examiner Limited. Office Hunter and Water Streets, Peterborough, Ont.

W. RUPERT DAVIES, President
H. L. GARNER, General Manager
G. WILSON CRAW, Managing Editor

Subscription Rates 20c per week in City of Peterborough delivered by carrier; $7.00 per year on Rural Routes; $8.00 by Mail outside Canada.

Members Canadian Press; Audit Bureau of Circulations; Canadian Daily Newspaper Association; Empire Press Union; Ontario Provincial Dailies Association.

TELEPHONE 4641
Private Branch Exchange to all Departments

The young man who has not wept is a savage, and the old man who will not laugh is a fool. —*SANTAYANA.*

TUESDAY, AUGUST 29, 1944

New City Hall Site

Several sites have been suggested for the new city hall and we believe that the citizens are more interested in this question than some members of the city council have admitted. The *Examiner* has not either approved or opposed any of the suggested sites, for the simple reason that we supported the plan to establish a Town Planning Committee. In fact for several years we have been urging such a committee. With the establishment of such a committee we feel that it is in a better position to judge suitable sites than we might be. This committee, we are fully aware, has already accomplished a great amount of work. They are all able men and vitally interested in town planning.

When Tracy LeMay, of Toronto, was here this spring addressing a citizens' meeting on town planning the *Examiner* had the pleasure to sit in on an informal discussion, after the dinner, between Mr. LeMay and several engineers who are now members of the Town Planning Committee. These men were all keenly interested in town planning and from the discussion it was revealed that several of them had been making a study of this question for some time.

Since the establishment of this committee very little has been heard of it, but this does not mean that the committee has not been active, for through the co-operation of the Board of Education, a room in the old South Central School is being used as headquarters, and it is here that maps are being prepared and plans discussed. The men on this committee are all citizens interested in making Peterborough a better city in years to come.

One reason why cities and towns decay is because people build the wrong thing in the wrong place. Most of these people are just as good citizens as the rest of us. They are simply trying to make money by building something, on a piece of ground which they own. Unfortunately one mistake can start a whole neighbourhood downhill. We have seen residential districts developed, shops and filling stations grew up with them.

Other things cause decay too. Someone puts up a new, large office building where it is not needed. Tenants move out of the older, but still good buildings, leaving them vacant. A few people profit temporarily through this expansion, but in the end everybody loses. The process is wasteful. It destroys property values and it breeds slums.

With Town Planning Committees, zoning regulations and other legal restrictions there has been some effort of control in many cities. But besides telling people what they cannot build, the right kind of development must be encouraged.

Some Action Demanded

The city council has authorized Alderman Dutton and City Engineer Parsons to attend in Boston, Mass., some weeks hence a convention at which it is expected they will be able to glean the latest ideas on sewage disposal and other matters relating to public sanitation. Mr. Parsons is president of one of the constituent groups which will foregather in the New England city.

Alderman Bradburn recently affirmed that the council should move to the top of its list of problems, and it is becoming a formidable list, this question of the improvement of the city's sewage system and its sewage disposal plant. As one of the preliminaries in planning what course should be followed, the Council has invited one of the leaders of the Ontario Department of Health to come to Peterborough early this fall for purposes of investigation and presumably of recommendation. From some rural intimations it may be that this action will precede by only a few weeks representations to the Department from neighbouring townships urging that Peterborough's long deferred sewage disposal overhauling be finally undertaken. The provincial authorities have been in agreement with the local municipal councils in waiting upon results from new methods of disposal by which Peterborough could be guided with an element of certainty that was lacking when the present disposal plant was built.

However, that is incidental to the entire project, as is the trip to the convention in Boston. Taxpayers can hardly find fault with its council for expenditure on railway fares. The only official journeyings abroad are mostly necessary and routine visits to Toronto, calling on government and municipal departments. The council did send several of its members on a trip of observation and fact-finding to St. Catharines and Kitchener at the beginning of its enquiries into city hall and sports arena matters. With these and other questions before the community as postwar projects, it might be suggested that taxpayers would not offer adverse criticism of the council if it did spend some extra money in quest of ideas which might be effectively applied here at home. Some of these proposed municipal investments which are pending are intended to serve Peterborough for generations.

It is a rather curious fact that let an elected representative of the people travel about, everywhere he goes he forms impressions of comparison with the old home town and usually returns with some ideas which he considers worth recommending. This is true of members of councils, school boards and commissions, and is a mark of the sincere interest that abides with them to the end of their part in the municipal administration.

The council has on occasion suggested to Alderman Bradburn as chairman of the manufacturers committee to take a week or ten days and visit Toronto, Montreal, cross the border, endeavour to enquire about new industries, some of them embodying new ideas developed since the outbreak of the war, which might possibly become interested in Peterborough. It is not a criticism of Alderman Bradburn to remark that he has not undertaken that more extensive faring forth. Personal affairs cannot be lightly laid aside, and after all the end of the war is not yet here. Apart from those considerations, the attitude of the city council these many years is to be sparing of expense accounts. If they were sure of bringing back some kind of bacon they wouldn't hesitate, but returning only with contacts in goodwill is probably a major deterrent. And yet, in reasonable bounds, it should not be.

Another Prophecy?

The prophetic numerical formula which pretends to prove that the war will be over on September 7, 1944, at 2 o'clock has been exposed by The Royal Bank Magazine. Here is this impressive looking formula:

	Churchill	Hitler	Roosevelt	Mussolini	Stalin
Age	70	55	65	64	61
Born	1874	1889	1879	1880	1883
Took Office.	1940	1933	1932	1922	1920
Years in Office	4	11	12	22	24
	3888	3888	3888	3888	3888

End of War—½ of 3888 equals 1944.
Month and date—½ of 1944 equals 972—
9 7 2
Sept. 7th, 2 o'clock

But before you get excited over all these impressive totals, there is a catch and the bankers spotted it. The age plus year born must inevitably total 1944. The year of taking office plus the number of years in office must likewise total 1944. Double 1944 and you get 3888. Half of 3888 naturally gives you 1944 again. You can work this out yourself, using your own age, year of birth, date of commencing your present occupation and number of years therein engaged.

The war we hope will end in 1944, but if it does it will be without the help of figure jugglers and those who fell for this hoax.

NOTE AND COMMENT

One of the favourite local amusements at the present moment is picking a site for the new city hall. With a large chunk of North Monaghan coming into the city soon it might be a friendly gesture to erect the building somewhere near Lansdowne and Lock Streets.

Why do writers insist at this season of the year in beginning articles with the statement that "summer is waning?" It is unfortunately true but why bring it up just now when we are being told that we are likely to freeze to death next winter if we don't get our coal in without delay?

The German propaganda bureau will probably describe the developments on the western front as a masterly move of disengagement on the part of the Nazi army. However, when the disengagement spread to the German border they will have a little trouble explaining that.

Real War Mongers

(By J. H. GRAY)

By picking the brains of a British genius, Sir William Perkins, the German government and German chemists had a thriving chemical trust in operation as far back as the 1880s. In the last 60 years it has been the undeviating policy of the German state to encourage the growth of the German chemical cartel by every means at its disposal. And for the past 60 years it has been the undeviating policy of the German chemical cartel to prepare the German army for war at home and undermine the war potential of the democracies abroad.

We of the United Nations know well such men as Kaiser Wilhelm II, Hindenburg and Ludendorff; Hitler, Goering, Goebbels, Thyssen and Krupp. But how many Canadians have ever heard of Dr. Carl Druisberg, who founded I. G. Farben in 1904 and guided and controlled it for 30 years? Or do such names as Professor Fritz Haber, Dr. Walter Druisberg, Frederick Bayer, Professor Bosch, Dr. H. Schmitz, Dr. Carl Zeiss, Dr. Ernest Abbe and Professor Siegfried Czapski mean anything to us? It is unlikely. And yet, without them, Germany could never have embarked upon World War I and we would not how be engaged in beating down the second attempt of the Germans for world mastery within a generation.

◆ ◆ ◆

The I. G. Farbenindustrie, the first great amalgamation of the German chemical industry was formed in 1904 by Dr. Walter Druisberg. A half-dozen related chemical industries were welded into one. Since then the I. G. Farbenindustrie has expanded in all directions. Nobody knows for certain, except the top Farben men themselves, how far this expansion has gone. But Joseph Borkin and Charles A. Welsh, in "Germany's Master Plan," list one hundred separate industries, many of which have many plants in Germany and scores throughout the world.

The importance of I. G. Farben to German industry and the German war machine may be gauged from a mere recital of some of the industries which it dominated in Germany. Here are a few: Coal-tar dye stuffs and allied products, organic and inorganic chemistry, solvents for paints and varnishes, preservaitves of all kinds, tanning agents, mineral colors, synthetics of all kinds, compressed and rare gasses light and heavy metals including aluminum and magnesium, chemical machinery and equipment, pharmaceutical products involving hundreds of coal-tar, sulphur and other compounds, insecticides, photographic products and equipment, cell wool, rayon, celluloid, plastics synthetic gasoline synthetic rubber, nitrates fertilizers and synthetic textiles.

◆ ◆ ◆

A careful examination of this list will clear away any illusion about the nature of I. G. Farben. It is the chemical arm of the German army. Everything it touches has a war potential. Out of its laboratories came the synthetic nitrogen which made it possible for the Germans to fight the first World War. Out of its laboratories came the poison gasses which played such havoc on the western front. From them came medicinal compounds which not only helped save German lives but cost Germany's enemies heavily when the Germans, through their cartels, shut off the Allied source of supply. The shortages of Salvarsan alone in the last war cost the Allies tremendously on the medical front.

The extent to which I. G. Farben controls the giant German photographical-optical industry is not year clear. But it was this industry which gave Germany its advantage in instruments in the last war which counted so heavily at the battle of Jutland.

The discovery of artificial nitrogen by a Farben chemist in 1913 enabled Germany to go to war in 1914. It was the discovery of how to make rubber and artificial gasoline that enabled Germany to go to war again in 1939. These far-reaching contributions of I. G. Farben to Germany's war-making proficiency will be discussed in the third article of this series.

(The second of a series of articles on cartels and monopolies.)

Election Talk No Mystery

Prime Minister King is puzzled over all the election talk that is going on in Canada. He cannot understand it, and wonders why people speak so much about the matter. He said a stranger entering Canada and hearing all the election talk would wonder if there was such a thing as a war. He hears little but "election, election, election."

There will be many people who will wonder at Mr. King's wonder. There is talk about election because Mr. King has talked about election. He has said more than once that he will not hold an election while the war is on, if he can help it, and will not have Parliament run beyond its constitutional term, if he can help it. But since Mr. King alone can call the tune, this has everybody in a state of uncertainty and expectation on the subject of an election.

There is talk of an election because the parties, including the Liberal Party, are all preparing for one. There is talk of election because of the interest aroused by the series of provincial elections and the apparent prospect of the C.C.F. cutting quite a figure in the next Federal polling results.

Another reason there is talk of election is that at this time the Liberal Party is bringing down social legislation of an unprecedented kind after it has been in office during eighteen of the last twenty-five years. This may simply be a manifestation of the slow progress of social betterment in Canada, but it makes people think of an election.

Last, but not least, there is talk of an election because there are great numbers of people who, notwithstanding the Government's record, think it is time for a change. Whether they will think the same on election day is another matter. So, deplorable as election talk may be, it is no mystery.—Ottawa Citizen.

No Control of the Press

In the British House of Commons last month, during a discussion of the Ministry of Informatoin, Mr. Brendan Bracken said:

"Newspapers do not like any institution which in their judgment can sift news or can prevent newspapers, through censorship, from dealing with the news. I do not blame newspapers at all. The Ministry of Information has no control over any part of the press."

Mr. Bracken was speaking on the subject of censorship and was replying in particular to the question as to whether "any functions of the Ministry of Information ought to extend beyond the lifetime of the emergency."

When The Losing Pitcher Is Manager and Club Owner —By Thomas

Come, Come, George!

From THE WINDSOR STAR

Everything is lovely now. Premier Drew has explained all the trouble away. He just didn't mean what he said, and his enemies have made a "well-organized attempt" to "misinterpret" his blast about family allowances.

Apparently the misinterpretation consisted of accepting his words at face value. Mr. Drew's enemies should have realized that he did not intend them to be taken in their literal meaning. When he said that Ontario could take the $100,000,000 it would be called on to contribute, and spend it to much better advantage on allowances for its own people, he was speaking figuratively —or something. He is horrified now to find that people believed he was suggesting that Ontario money should not go to help other provinces. Of course, that is what he said, but why should people believe that is what he meant?

It has taken Mr. Drew a week or so to dacover that people were being so literal. He has just now awakened to the fact that his remarks caused some resentment. He has probably been too busy, until now, to read the papers, or could it be that some level-headed advisor has whispered in his ear that he spoke out of turn, and had better do something to get out from under?

Whatever be the reason, he has made a very poor fist of talking himself out of the trap he talked himself into. Surely, George, you can do better than that!

Hockey Players Shamed

From THE STRATFORD BEACON-HERALD

Whatever one may think of Major Connie Smythe, of Toronto, as a hockey team manager, there can be no stint of admiration for him as a stout-hearted soldier. He proved his mettle in the Frist Great War as a decorated artilleryman, airman and prisoner of war. He has added fresh laurels in the Second World War and has shamed younger, huskier "sportsmen." Today a grievously wounded casualty, Connie Smythe must still be wondering why it is that so many of the yonng giants he knew best —professional hockey players—have been backward in getting into the infinitely bigger game against the Hun.

We hope that these "shrinking violets" read Harry Grayson's article in Beacon-Herald. This column, having more than once questioned the propriety of radio commentators and sports writers making heroes out of professional hockey players who cracked down oponents, still fails to associate "courage" and kindred qualities with husky, healthy men who stayed at home and played hockey for big money, while less robust lads enlisted in a game that requires courage worthy of the name. We confess to being still nauseated by the presentation of "Young Canada" in war-time as being professional hockey players to whom the cause of human liberty made no apparent appeal. The "Young Canada" meriting public respect was in the skies, on the sea or in the land forces of the Allies.

In his article on Connie Smythe, Mr. Grayson reveals the reason why the hockey manager felt constrained to organize an artillery battery and go to war a second time—because Canadian athletes, particularly hockey players—"disgusted" him by hanging back until drafted. To quote one brief paragraph from the Grayson article:

"Smythe was disgusted by the hesitancy to enlist manifested Canadian athletes, especially hockey players. So he organized his own Battery, called it the Sportsmen's, asked athletes to join. He got 265, the Battery strength, in a week, but not a single professional hockey player. That made him sizzle even more."

A lot of "eye-wash" has been talked and printed about the necessity of professional hockey as a morale-builder in wartime. That old chestnut had better be buried before another hockey season rolls around. Connie Smythe has made the whole set-up look mighty sick.

Rare Singer

A pair of red-backed shrikes obligingly frequent the telegraph wires near our country bus stop, where intending passengers may watch, while waiting, the male bird boldly perched in silhouette against the sky, or sometimes swooping out to make neat capture of a passing bumble-bee.

Below, facing a wide green, is a typical butcher-bird hedge, untrimmed and reinforced by a matted boy-proof tangle of blackthorn, in some part of which there is no doubt the butcher-bird's "larder" of bees and other insects impaled on thorns.

Fledglings are sometimes included among the victims, yet other birds do not seem to shun or mob the red-backed shrike. Turtledoves, linnets, and yellow-hammers perch near him on the wire, and sometimes one might fancy that there were other birds as well, for the red-backed shrike is an accomplished mimic, and in its infrequent song includes the notes of many species.

My introduction to the song of the red-backed shrike (writes a correspondent) came through hearing a tree-pipit on a Surrey green. Then came a lovely passage of the blackbird's song, followed by the twittering of a swallow, then the rising, flute-like notes of the blackcap, and finally the greenfinch's long-drawn "Breeze," and at last I realized that all these various utterances came from the telegraph wires above my head, where a red-backed shrike was soliloquizing softly.—London Times.

Complaints From Rome

During Prime Minister Churchill's visit to Rome, certain newspapers there appeared to him to clearify the present position of Italy and, by implication, to accept her as a full partner of the United Nations. One, for instance, asked the prime minister to determine "whether we should still be treated as a conquered people or a nation that by suffering and fighting is redeeming the wrongdoing of a regime which was its oppressor."

Another paper declared: "We are ready to accept all the necessities of war, but we cannot conceal our profound disappointment after so much has happened to be still technically enemies of the United Nations. We would like to know which law of war governors us."

Mrs. Anne O'Hare McCormick of The New York Times, who is on the scene, remarks that Mr. Churchill must take "a certain satisfaction" in the contrast between the supplicating tone of the Roman press today and the vituperation poured upon him by the Fascist newspapers of that city. And she adds, sensibly, that although he would receive an ovation on the street, the last British prime minister (Neville Chamberlain) had a cool popular reception, when he came to Rome in a war of aggression.

The Italian liberals who now edit newspapers in Rome may feel sincerely aggrieved that their country is still bound by the terms of unconditional surrender. But they cannot alter the fact that the great majority of the Italian people gave every sign of approving the foreign policy of the Mussolini government. Defeat does not automatically convert. And the cheers of crowds who were reviling him only a few years ago merely demonstrate, for Mr. Churchill's benefit, the old axiom that nothing succeeds like success. —Kansas City Star.

Smoking in Church

Arrangements to relay services from St. Mary's Church, Chatham, to an adjoining hall where those who wish can sit and smoke as they listen might have seemed a trifling concession to some churchgoers of the past who claimed the right to enjoy a pipe even inside the church. In some English country churches smoking used to be so customary that pipe-racks, and even spitoons, were provided, and in Wales as late as the middle of last century, the start of the sermon was regarded as a general signal for male members of the congregation to light up. Readers of "The Heart of Midlothian" will remember an important personage who through the whole of the sermon smoked tobacco borrowed from other worshippers.—Manchester Guardian.

Church For Victory

Heads of the Church of England and the Methodist Church have stated that the men and women who are bringing about Hitler's defeat are performing a divine service.

The Archbishop of Canterbury expressed this view at a ceremony dedicating two mobile churches near London; while at the fifth Methodist Conference to be held in wartime, which took place recently at Leeds, the new president, Dr. W. F. Howard, said in his presidential address:

"No wonder that some of us feel that war, with the degradation it brings, is so terrible that nothing can justify it. Yet the overwhelming majority, in the church as well as in the nation clearly recognizes that, in this conflict forced upon the world by ruthless diabolism, there is but one choice to be made. Here stand we. We can do no other. So help us God! For the sake of the ultimate decencies of life, this conflict must be carried through with inflexible resolution until that victory, without which there can be no peace."—British Information Service.

Hard To Believe How Time Flies

AUGUST 29

1914 Major G. W. Bennett, writing from Valcartier camp says that the 57th quota is a fine body of men and he is proud to command them.

Major G. R. Hall of the 24th Field Battery announces that the battery will continue accepting recruits with the possibility that a second contingent may be sent overseas.

Stuart Hayes, son of Judge L. M. Hayes, formerly of Peterborough has enlisted with the 57th contingent at Valcartier.

Adjutant J. A. McElhiney of the Salvation Army has organized a new Sunday School in North Monaghan.

Chris Woods wins the McGaw Trophy in the Peterborough Gun Club's shoot.

1924 Redmond Hogan, formerly of Peterborough dies suddenly in Philadelphia, Pa.

A. E. Monroe of Warsaw, N.Y., catches a record 12-pound salmon trout in Jack's Lake.

Ohio congressman Hon. Robert Crosser pays a visit to Peterborough and is entertained here.

The salary of Constable Joseph Wheeler is raised to $1,400 a year by the police commission on the recommendation of Chief Constable Samuel Newhall.

Lakeviews defeat the St. George's of Oshawa by 5 to 0, with Frank Whitehouse pitching for the winners.

1934 Dr. William Bell, Ontario deputy-minister of health inspects the Queen Mary Hospital.

Capt. Fred T. Hart who is leaving for Belleville is presented at a farewell dinner tendered by the officers of the Peterborough Rangers.

Magistrate O. A. Langley announces that he favours the Roebuck plan of having informations issued by other than magistrates.

Reports from the surrounding districts say that harvesting operations are practically finished.

Caledonians and Deloro play a 1-1 tie in a Peterborough and District soccer game.

A Bible Message

Have we not all one father? hath not one God created us? (Mal. 2: 10.)

◆ ◆ ◆

In the beginning God created the heaven and the earth. ...

And God said, Let us make man in our image, after our likeness. (Gen. 1: 1, 26.)

◆ ◆ ◆

Thus saith the Lord, the Holy One of Israel, and his Maker, Ask me of things to come concerning my sons, and concerning the work of my hands command ye me.

I have made the earth, and created man upon it: I, even my hands, have stretched out the heavens, and all their host have I commanded. (Isa. 45: 11, 12.)

◆ ◆ ◆

I will say to the north, Give up; and to the south, Keep not back: bring my sons from far, and my daughters from the ends of the earth; even every one that is called by my name: for I have created him for my glory, I have formed him; yea, I have made him. (Isa. 43: 6, 7.)

Contemporaries

SHAKING PIERRE

Laval must be trembling these days. He'd be a handy man to have around to hold a sieve.—Kitchener Record.

HOUDELUMS

Ex-Mayor Houde of Montreal seems to have plenty of followers. And there's an appropriate name for them—Houdelums. — Toronto Telegram.

HIS SALAD DAYS

General "Vinegar Joe" Stilwell is getting revenge for the beating he took in Burma in 1942. He now has the Japs in quite a pickle.—Windsor Star.

ALL-TIME HIGH

Ontario has nearly four times as many people as Saskatchewan, but only ten hold portfolios there. There are eleven in Quebec, which is a close second in population among the provinces. There are nine in Alberta, eight in British Columbia, seven in Manitoba, eight in both Nova Scotia and New Brunswick, and five in Prince Edward Island. At one stage, Alberta was able to get along with four, and there was no indication that the public interest suffered as a consequence. The dozen in Saskatchewan mark, as far as can be discovered, an all-time high.—Edmonton Journal.

Unconsidered Trifles

To two recruits on their first night guard appeared a dark figure.

"Halt! Who goes there?"

"Orderly Officer."

This nonplussed the recruits. They whispered together.

"Come on! Come on!" said the Orderly Officer, testily. "You've had me standing at attention here for five minutes."

More whispering, and then a flash of inspiration.

"Orderly Officer! Stand at ease!"

◆ ◆ ◆

The amateur conjurer was getting ready to perform his best and final feat, and stepped to the edge of the platform.

"For the purpose of my next trick, will some gentleman in the audience lend me his hat? Will you, sir?" he added persuasively to a man in the front row.

But the man in question clutched his hat firmly with both hands and shook his head.

"I will not," he retorted indignantly, "not until you return the lawn mower you borrowed last summer."

... NAVAL STATION—Apprentice Seaman Rollie Hemsley, Left, catcher of the New York Yankees, is greeted on arrival at the U.S. naval training station in Sampson by Al Lyons, Centre, also a former Yankee, and Johnny Vander Meer, former ace pitcher of Cincinnati. Lyons and Vander Meer are members of the Sampson baseball squad, which has won 24 out of 25 starts this season.

British Workmen Wanted Here Premier Drew Declares

LONDON, Aug. 29.—(CP Cable.)—British workmen who have developed special skills are particularly wanted in Ontario, the Province's Premier, George Drew, told a British Press Conference yesterday.

Mr. Drew, whose arrival after a Trans-Atlantic flight was announced Saturday, said he believed that Canada—particularly Ontario which is the Dominion's most industrialized area—was going to see the greatest period of expansion it has ever known after the war.

Questioned about Federal jurisdiction, he said that while there are certain over-riding provisions, the provinces have jurisdiction in social services and the settlement of people. He said also it was his own opinion that any Briton with a war service gratuity could come to Canada after the war.

Mr. Drew disclosed that one of his purposes in coming here was to discuss arrangements for transfer of British funds to Canada by Britons wishing to settle in Ontario.

Another purpose was rehabilitation of Ontario soldiers who would have priority on home assimilation and jobs.

At the same time, he said, he is working on the prob;lem of getting British manufacturers to establish branch factories in Canada. He gave an instance the opportunities plastics and synthetic products in Canada, where wood is plentitful and the fact that at the war's end Canada would be plentifully equipped with machine tools and electric energy.

Mr. Drew declared his belief that in times of great prosperity Canada could support a population of 50,000,000 people.

In the last sixt months, he said, 7,000 people had called at Ontario House in London asking that their movement to Canada be facilitated.

M.P. Defies Law Goes On Beach

LONDON, Aug. 29—(CP Reuter)—Britain's "battle of the beaches"—conflict with authorities over prohibited areas— reached a new stage today when a Conservative member of parliament, Sir Herbert Williams, was fined 10 guineas (about 46.50) for entering the prohibited area of a beach. His wife was fined five shillings.

Sir Herbert, who was alleged to have told a detective that members of parliament were out to stop "this tyrannical conduct," gave notice of appeal.

Holidaymakers were reported recently to have bathed in defiance of regulations after seeing soldiers bathing and since then the government announced more sections of the beaches would be opened.

No Himmler In Kaisers Day

The first split has appeared in the inner seams of German strength and morale.

Will German resistance now disintegrate suddenly, as it did in 1918? Will history repeat itself?

The great difference between the Germany of the end of World War I and the Germany of to-day is in the paralyzing fear that Heinrich Himmler and his secret police have instilled in the people. There was no Himmler in 1918 and no government leader of Hitler's ruthless power and desperate determination. The Reichstag still existed, and with it free speech and an expression of popular will.

The popular will was for peace, and that will was bolstered by hungar and heavy casualties. The Social Democrats succeeded in persuading the majority of civilians that only the militarists and the profiteering industrialists wanted the fight to continue. As early as June, 1917, the Reichstag had adopted a peace resolution. And at the end the Reichstag was steam-rolling toward a liberalized government which would give it the power to conclude peace. The revolution only hurried the process along.

This began with the mutiny of the fleet at Kiel. The fleet had been drained of its best personnel to man Germany's submarrines. For months the sailors had been idle and restless. Finally on Nov. 3, came the rebellion which brought the German empire to a sudden end. The revolt spread to the workers and soldiers within Germany. To crush it, the Kaiser would have to withdraw troops from the front, and the situation there was too precarious.

As disorder grew, the Reichstag demanded the Kaiser's abdication. This was granted on November 9 by the chancellor, Prince Max of Baden, without the Kaiser's approval. Max announced that a regency would be set up, but he was powerless to follow through. The Social Democrats Friederich Ebert at the head. On November 10, the Kaiser fled to Holland, and the following day the fighting ceased.

In 1918 it was the German supreme command and not the people that first admitted the enevitability of defeat. To-day too the generals again know that the jig is up. But this time there is no weakened, amendable government to listen. Instead a fight to the death between Naziism and Junkerism has broken out. The old army generals, humiliated at taking orders from a former corporal and hopelessly frustrated by his errors of military judgment, have finally rebelled. The dissension-rotted core of the German command is now being cut away by Himmler's brutal surgery.

This revolt apparently crept down into the ranks before the new blood purge began. But it may not spread to the people as quickly and easily as it did in 1918. No popular party opposes the government to-day. For 10 years dissatisfaction has been watched, listened to, and catalogued by the Gestapo. Open criticism has been crushed by prison and death. Enthusiasm for war and hope of victory may be largely gone, but fear remains to hold the German people together.

There must be another fear, too—a fear that can reach into the Gestapo and even into the highest Nazi circles. That is a terror of the righteous vengeance of the approaching Allied armies particularly the Russian, and of the 10,000,000 foreign workers held at forced labor within the Reich.

Soldier In France Grateful For Boxes

ROSENEATH, Aug. 29 — (ENS)—Writing from Somewhere in France to thank the Alnwick township women for a recent parcel, Jack Pacey, R.C.A.S.C., says:

"I wish to thank you for the lovely box I have received. It arrived at a time when it was more than appreciated. It is good to know that you, the women of Alnwick township, are always remembering the boys over here, and I am sure that everyone feels the same as I do, in that we are grateful and appreciate all you have done for us. Each parcel that I have received from you contains some treat or comfort that we are unable to get over here.

"Long after this war is over and peace has been restored, I feel sure your efforts to make things brighter and more pleasant for us boys will still be remembered."

In a recent letter to his mother, Mrs. J. W. Pacey, the soldier spoke of a leave spent in Edinburgh and a visit to the Scottish national zoological Park. A booklet describing the park, and a silk hanky 'Frae Edinburgh,' accompanied the letter.

Fish Killed

GALT, Aug. 29—(CP).—A large number of dead fish were seen floating down the Grand River here last week following the flushing of the river by releasing water through the Shand dam at Belwood Lake. Local fishermen believe these fish were drowned as they were drawn through the rushing water of the huge flood gates.

BREAK CLEAN COME OUT FIRING—Who says the age of chivalry is dead and modern machinery has taken the romance out of war? Tpr. W. J. Whan, Belle Ewart, Ont., and Sgt. R. Gladnick, New York City, show that Canadian tankers at least, still abide by the code duello and pistols at dawn and spilled wine are not found only between the pages of books. But it is all clean fun and the lethal weapons are a couple of souvenirs picked up in a wrecked German position. The boys are relaxing between bouts of slugging it out with Jerry with much more dangerous weapons than those shown in the picture. *(Cdn. Army Overseas Photo)*

Nearest Recruiting Office—Armouries, Peterborough, Ont.
MAJOR C. H. STUART, Area Recruiting Officer Phone 9831

SPECTACULAR BUT COSTLY TO CUBS — It's a spectacular spill, but very costly for Andy Pafko, Cub outfielder, and the Chicago Cubs. Pafko, star rookie of the team, slid into second to break up a double play but he was spiked badly and will be out for days. The Cubs were playing the Boston Braves in Chicago at the time.

Aquatic Demonstrations Given At Bancroft's Unusual Pool

BANCROFT, Aug. 29—(ENS)—One of the most interesting events since the outbreak of the war was staged in Bancrroft recently at the York River swimming pool on Station street when Gordon Minty, swimming director at the Y.M.C.A. of Peterborough, brought several expert swimmers and divers to Bancroft to give aquatic demonstrations.

The program of the afternoon was in charge of Mr. Minty with James Arkles in charge of the local demonstrations which consisted of swimming and diving by boys and girls of the villake who had received lessons from Mr. Minty on previous occasions. The following schedule covers the various swimming feats:

Girls 16 and under, 50 yards, free style—Hazel Vance, only entry.

Girls 14 years and under, 50 yards, free style—1, Muriel Watson; 2, Hazel Vance; 3, Carol Laundry; Jacqueline Maxwell.

Girls 12 years and under, 50 yards, free style—1, Carol Laundry; 2, Muriel Watson; 3, Jacqueline Maxwell.

Boys 16 years and over, 50 yards, free style—1, Verne Tanner; 2, Jerry Severin; 3, Jack Maxwell.

Boys under 14 years, 50 yards, free stye—1, Jack Maxwell; 2, Joe Kavanagh; 3, Jerry Severin. Other entries: Jim Bruce, Gordon Whyte, Gene Tanner.

Boys 12 years and under, 50 yards, free style—1, Wane Walker; 2, Billie Tryon; 3, Don Armstrong; Tommie Armstrong, David Armstrong.

Girls 14 years and under, ½ mile—1, Carol Laundry; 2, Muriel Watson; 3, Jacqueline Maxwell; Hazel Vance.

Boys 14 years and under, ½ mile—1, Joe Kavanagh; 2, Jerry Severin; 3, Jack Maxwell; Eugene Tanner, Wayne Walker.

Girls 15 years and over, ½ mile—1, Shirley Walker; 2, Marguerite Maxwell; 3, Merilyn Bulger.

Boys 15 years and over, ½ mile—1, Don Edwards; 2, Dan Armstrong; 3, Vern Tanner; Tommy Severin.

Diving Exhibitions

During the interval between the half-mile races two local boys, Vern Tanner and Jim Bruce were introduced by Mr. Minty who announced the type of diving each contestant would exhibit and the boys made a good showing. Then as an added attraction Mr. Minty introduced Donnie Jackson, the Alberta low board diving champion; Stan McBride, Peterborough tower diving star; Cliff McInroy, clown. These three Peterborough boys gave excellent demonstrations of diving. Then followed the introduction of Bill Lech, Canadian junior breast stroke champion; David Cottingham, University of Manitoba free style star who gave a wonderful show of swimming. Judges for the various events were three local men, H. L. Skuce, M. Burns and F. Askey.

Beautiful Pool.

The new swimming pool which has been erected on the York River, the first ever to be erected in this village, is deserving of a great deal of credit, as the local provincial policeman, Stanley W. Palmateer, along with a few sportsmen, made the project possible by their untiring efforts in putting this project across. It was done by voluntary offerings from outside firms, local merchants and local and outside individuals.

The grounds are well laid out, having erected three diferent sized diving boards which are erected on cement and stone foundations. The west side of the river is gracefully curbed with a stone wall capped with cement and on the extreme south end of this curbing is a life-sized model of the Canadian beaver in natural colour, busily engaged cutting down a tree. This is moulded from cement. This extradordinary work is the art of Mr. Ciana who lives near Bancroft and is a native of Switzerland, wherein the learned his trade. Also on the grounds are two slides for children, rest rooms and dressing rooms, benches and tables.

Prizes for the various events of the afternoon were donated by the merchants of the village.

TIRES, BATTERIES, OIL
TESTED, PROVEN PRODUCTS
Save Safely At
CANADIAN TIRE CORP'N ASSOCIATE STORE
I. H. KEEFER, Proprietor
348-4 Water St (OPPOSITE
Phone 8281 MARKET)

Sports Menu

TONIGHT, AUGUST 29

O.A.S.A. Playoffs

Trenton vs. Plazas, Riverside Park, 6:00 o'clock. Third and deciding game.

Industrial League:

Packers vs. Nashua, Brinton Field, 6:30 o'clock.

Quakers vs. De Laval, Memorial Park, 6:30 o'clock.

Wrestling:

Dr. Len Hall vs. Earl McCready, Brock St. Arena, 8:45 o'clock.

Yesterday's Stars

(By The Associated Press)

Bob Johnson, Red Sox— Drove in three runs with triple and two singles in pacing Boston 7-4 victory over New York Yankees.

Ken O'Dea, Cardinals — Gave Mort Cooper 100th big league victory with pinch two-run homer in ninth inning for 3-2 edge over Cincinnati.

SOFTBALL
TRENTON vs. PLAZAS
TONIGHT

Army Sports Are Encouraged In New Order

KINGSTON, August 29—Organization and fostering of sports in the Canadian Army has been re-emphasized in a routine order recently issued by National Defence Headquarters. The new order, which affects all military commands and districts throughout Canada, again stresses the value of sports to all ranks and lays down new regulations governing organization and participation.

With the object of encouraging the greatest possible number of soldiers to participate and thus "materially enhance the esprit de corps of the arms or services," the order states that every possible encouragement is to be given to organization of sports activities after regular training hours in addition to der no circumstances, however, must the regular periods prescribed in the training syllabi. Sports activities uninterfere with other phases of training.

According to the new order, army teams, permission of the commander or D. O. C., may enter garrison leagues which include teams of the Navy, Army, Air Force, and other details of Allied services stationed in the same command or district.

Conditions governing participation in team sports by all ranks of the Canadian Army stated that army personnel may play only with or agianst a civilian team for practice purposes or for exercise but that they may not play in a scheduled league or exhibtion game as a team or team which has a civilian player.

Must Play in District.

Except where approval has been obtained from National Defence Headquarters, army teams may not play in any games outside the geographical boundary of the command or district to which the team belongs. In this connection Petawawa Military Camp is to be considered within Military District No. 3 Camp Borden, similarly, is to be considered within Military District No. 2. Army teams may enter leagues with civilian non-professional teams but may not take part in any games leading to group provincial and dominion championships. The regulation prohibiting army teams to play outside their command of district applies.

While the new ragulations are not intended to prevent individual officers or soldiers from taking part in sports of a recreational nature which are restricted entirely to individual competition, they may not participate in public boxing or wrestling performances other than those organized by the services.

Previous regulations governing Canadian Army exhibition games in the United States remain unchanged. Such games can be played when the invitation has ben made through the United States Department of State at Washington and National Defence Headquarters at Ottawa.

According to Major F. I. Tannen, chairman of the permanent sports committee of M. D. 3, the new order, despite restrictions laid down, has met with the unanimous opproval of all army athletes and sports organizers.

"The encouragement that has been given by National Defence Headquarters to the organization of sports is playing a great part in the development of health and competitive spirit among all ranks in this district, he said, "While periods are provided during regular training hours for sports activities as part of regular military training, organized sports after hours have proved of tremendous interest and the improvement in the morale and esprit de corps of those participating has been most noticeable."

SPORTSMAN DIES—Alain Gerbault, well-known French tennis player and yachtsman who dropped from sight several years ago, died in Portuguese Timor soon after the beginning of the war it has been disclosed in New Guinea. Gerbault became internationally known in 1923 when he sailed alone across the Atlantic in a 30-foot racing cutter. He won the French singles championship in 1932.

SPORTS - Day by Day

By FRED D. CRAIG

Rained out last night, Trenton and Plazas will meet tonight at Riverside Park at 6 o'clock to settle the deadlock in their O.A.S.A. intermediate A series, now all knotted up with the teams each having won their home game. Yesterday afternoon's rain started in time for the Trenton team to be notified not to come and so they were spared an unnecessary trip. But they will be here tonight to battle it out for the round and the tussle should be just about the peppiest argument of the season, not excluding Saturday's exciting 5 to 4 overtime fixture. The delay will probably be welcome to the Trenton gang for it will give their ace twirler Chorner another day's rest and he will undoubtedly be sent in against Plazas for the third time in the series tonight. Plazas admit that they have found him a decidedly tough bird but they are hopeful that having looked over his wares in two games they will be able to break through his service tonight and salt the round away. Both teams are confident of the outcome and will have their strongest battle array in action for the tussle that means elimination for one club and give the other the right to continue along the championship trail. Trenton are about the strongest club the Plazas have faced all season, but the local representatives feel that they can come through with a winning effort tonight.

* * * * * *

Tomorrow night at 6 o'clock, the champion Westclox team, Peterborough's entry in the P.W.S.U. intermediate series will clash at Riverside Park with the Belleville winners in their first provincial playdown battle with the second fixture slated for Belleville on Saturday. The Belleville representatives were to have been decided in a playoff game scheduled for last night but it is presumed that the fixture was rained out and that the winners will not be known until after tonight. One of the finalists is the Mountain View R.C.A.F. Bomberettes team who were favored to take the Belleville honors but dropped the second game of the playoffs after winning the first one handily. Westclox after cleaning up the local final series without a loss in six games are in fine shape for their provincial test. It is not known whether Joyce Withers or Isobel Bullock will be given the starting assignment. Both Westclox pitchers went well against the Bomberettes in exhibition games early in the season. Manager Ab Delahaye will be able to trot out a full team against the visitors and the Big Bens hope to get off on the right foot in the series by grabbing off the first game. It should be an exciting battle all the way.

* * * * * *

Rugby Team's Drill

A practice of the Peterborough junior rugby team has been called for 6:30 tonight at King Edward Park and a full turnout of prospective players is expected. There also will be a drill at the same park Thursday night. If the team is to get anywhere this season regular attendance at practices will be necessary and the players who show their interest by faithfully turning out will be the boys who will get the first chance when lineups are being selected later on. Arrangements have been completed for home and home games with Trinity College School, Port Hope, in October and the executive is busy trying to line up more fixtures. There may be a junior team in Lakefield this season and a definite decision in regard to that outfit will be made next week. The Peterborough junior club, incidentally, is starting a draw this week to raise funds and announce that there will be some thirty prizes with a ton of coal heading the list. A complete lineup of these awards will be given later in the week. Friends of rugby in Peterborough will be asked to rally around the club by buying some of the pasteboards when they are offered for sale. Rugby equipment is costly and the boys must have it if they are to play the gridiron game this fall.

* * * * * *

Swim Coach Gordon Minty led a squad of Y.M.C.A. swimming club members into Bancroft on Saturday afternoon to present an exhibition of swimming and diving in the fine swimming pool made possible by the enterprise of Provincial Constable Stanley Palmateer and other public-spirited residents of the village. Bill Lech, Canadian junior breast stroke champion, Stan McBride, David Cottingham, Bonnie Jackson, Cliff McInroy and Ed Nicholls were the Peterborough athletes who gave the demonstration and their work was appreciated. After the exhibition the visiting swimmers reinforced by Gordon Minty, Spinner Spencer, B. Simpson and Ian MacDonald battled Bancroft in a game of baseball and were beaten 7 to 4. The Peterborough delegation which included F. E. Johnston of the Y.M.C.A. board of directors were royally entertained by the people of Bancroft. They were guests at a supper and afterwards there was a dance and movies. A fishing trip was also arranged for those of the visitors who were interested in angling and F. E. Johnston took advantage of the occasion to land a fine salmon trout. It was a fine outing for the Peterborough party and they came home loud in their praises of the outstanding hospitality of the Bancroft folk.

* * * * * *

They Will Be Tough

If the Plazas weather the round with Trenton they are evidently going to have plenty of opposition from the Oshawa Main Office team who will represent the Motor City in the provincial playdowns. The Oshawa winners include in their lineup such well known athletes as Roy Covert who formerly played softball here. Frank McGarry, former baseball star and Harvey Bennett, hockey celebrity who is a pitcher of note. Scribe George Campbell remarks in his Oshawa Times-Gazette sport column: "They made a much better showing at that than a lot of us alleged experts figured, but U.A.W.A. Bombers, champions of the "Union League," just weren't good enough to take the Main Office, "Big Four" Intermediate representatives. Harvey Bennett had 13 strikeouts and allowed only 1 hit as he chalked up a 3-0 shutout on Thursday night, and last night "Dutch" Hiller pitched the M.O. team to a 5-2 victory over Bombers, to sweep the series in two-straight and Hiller allowed only an even half-dozen hits each night, so he wasn't doing so badly either. Last night his support was weak in spots and the errors proved costly. Bombers now hang up their spikes after a very successful season and the "Union League officials can take a bow for having had a very fine year in their first attempt at organized softball. Main Office will now tackle the winner of the Peterborough-Trenton series, in the second round of the O.A.S.A. Inter. "A" playoffs."

* * * * * *

There were only two games under the big top yesterday but they had important repercussions. In the only battle staged in the American League the Boston Red Sox defeated the New York Yankees 7 to 4, took over possession of second place and climbed to within 3½ games of the leading St. Louis Browns who were idle. That the Yanks lack the punch of great New York teams of other years is shown by the fact that Terry and Barrett who divided the pitching duties for the Red Sox passed no fewer than 13 of the McCarthy clan and the Yanks filled the bases four times but only were able to score in two of the frames. Bob Johnston again sparked the Boston attack. In the National League the St. Louis Cards set a new record by winning their 90th game, a day earlier than the Chicago Cubs accomplished the feat 38 years ago. Mort Cooper, pitching three-hit ball, triumphed over the Cincinnati Reds 3 to 2 and thus won the 100th victory of his big league career. The Cardinal star owes a vote of thanks to Ken O'Dea who went in as a pinch hitter in the ninth inning and smacked out a homer that gave the champs the decision.

* * * * * *

Sporting Chili Con Carne: Oshawa Generals, last season's junior champs are pretty well shot....Johnny Chenier left this week to join the Army in Montreal....Bobby Dawes and Bobby Porter enlisted with the Army a few days before....Don Batten, Bobby Love, Floyd Curry, Kenny Smith and Bill Barker are in the Navy and Bill Ezinicki in the R.C.A.F....Larry Aurie coach of the Pittsburg Hornets since 1938 has resigned his job. He is working in a Detroit war plant....The world series will open

(Continued on Page 13)

Chicago Man Shocks Movie Actresses

By JAMES LINDSLEY

HOLLYWOOD, Aug. 29—(AP)—Leg-conscious Hollywood expressed horrified incredulity today at the assertion of a Chicago chiropodist that "women's curvesome calves are just distorted muscles bulging."

"Preposterous," exclaimed Dance Director Leroy Prinz, regarded as something of an expert on the feminine form. "That cannot be true even in Chicago."

Prinz was agitated also by a statement of the chiropodist, Dr. William J. Stickle, that a man's legs, if he wore high heels, would be just as attractive as a woman's. Dr. Stickle is executive secretary of the National Association of Chiropodists, which is campaigning against the constant wearing of high heels.

"I'll enter my current dancing girls at Warner Brothers in a leg contest against any group of men Dr. Stickle chooses—the Chicago Cubs for instance," Prinz offered. "We'll leave the verdict to an impartial jury (of men), and I don't care weather Dr. Stickle's gang wears high-heeled slippers or baseball spikes."

He added that the doctor "should get around a little more; maybe to Lake Michigan's bathing beaches. There let him look about him, not with the professional eye of a man seeking corn and bunions, but with the gaze of an artist seeking beauty."

"Pouf," said Latin Actress Maria Montez. "Maybe the doctor is out on a limb, no?"

"Maybe pretty legs are distorted muscles," remarked Jane Wyman, "but men seem to like the deformity."

"He hasn't a leg to stand on," cracked Paulette Goddard.

POST-WAR PLANS

JOHANNESBURG — (CP) — This city's post-war development plans include the provision of a civic centre for Natives and the construction of an additional 26,000 homes. Provision will be made for Natives in the higher income groups to own their own houses.

Trouble Looms

FRANK SEXTON

Frank Sexton, classy Ohio grappler who meets the turbulent Bunny Dunlop in the semi-final of tonight's Tunney wrestling show at the Brock. Main bout brings together the hard-hitting Dr. Len Hall and huge Earl McCready in a continuation of their near-murder battle of last week. The speedsters, Johnny Gyroffy and Tom Collins start off the card with a lightning fast exhibition.

SOFTBALL
P.S.W.U. PLAYOFFS
BELLEVILLE vs. WESTCLOX
RIVERSIDE PARK—6:00 P.M.
Wednesday, Aug. 30
ADULTS 25c CHILDREN 10c

DODGER ANCIENT By Jack Sords

Major League Leaders

By The Associated Press

NATIONAL LEAGUE

Batting—Musial, St. Louis .345.
Runs—Musial, St. Louis 98.
Runs Batted In—Nicholson, Chicago 94.
Hits—Musial, St. Louis 170.
Doubles—Musial, St. Louis 45.
Triples—Barrett, Pittsburg 18.
Home Runs — Nicholson, Chicago 28.
Stolen Bases—Barrett, Pittsburg, 22.
Pitchting—Wilks, St. Louis 18-1.

AMERICAN LEAGUE.

Batting—Doe, Boston .326.
Runs—Stirweiss, New York 95.
Runs Batted In— Stephens, St. Louis 88.
Hits—Stirnweiss, New York 159.
Doubles—Fox, Boston and Boudreau, Cleveland 32.
Triples—Lindell, New York 12.
Home Runs—Doerr and Johnson, Boston, Stephens, St. Louis and York, Detroit, 15.
Stolen Bases — Stirnweiss, New York 40.
Pitching—Hugson, Boston, 18-5.

Additional Sport Pages 7, 13

It takes more than rubber to make a tire . . . natural or synthetic. It takes experience and "know-how" . . . it takes engineering and compounding. That's why we say: Come in and see Goodyear's Synthetic Tire before you buy any tire. There are many good reasons!

FOR Synthetic Tire Care SEE YOUR GOOD YEAR DEALER

*For Eligible Drivers!

DRIVE IN... SEE US TODAY!

J. J. DUFFUS CO.
General Motors Dealer
PETERBOROUGH, ONT.

The tobacco that put a pouch in nearly every pipe smoker's pocket.

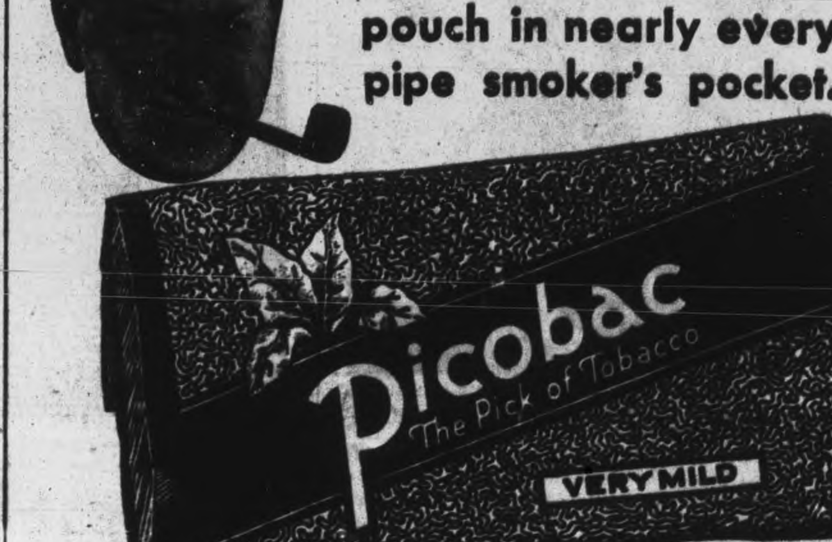

IT'S A MILD...COOL...SWEET SMOKE

SAME OLD STORY — IT WAS FOLLOW THE LEADER—It's easy enough picking the winning jockey in this race at Belmont Park, N.Y., on a muddy track. The jocks, Left to Right are Pitarelli, Woodhouse, Meade, Mills and Jones.

Byron Nelson Sweeps Tam O'Shanter Tournament

CHICAGO, Aug. 28 (AP)— Byron Nelson of Toledo, O., spreadeagled a field of 122 professionals and seven amateurs by five strokes on Monday with an eight-under-par 280 for 72 holes to win the fourth All-American $42,500 Open Golf tourament at Tam O'Shanter, the biggest money tournament ever staged.

Three Out of Four.

It was Nelson's third victory in four times at the classic, and he was never in danger after taking charge by two strokes at the end of the second round. Ed Dudley, president of the Professional Golfers' Association, fired a 69 to-day to come from well back to take second place with 285, but Nelson matched that score and won comfortably as other challengers faded in the stretch drive.

The victory was worth $13,462.50 in war bonds or $10,100 in cash to the Toledo pro, boosting his cash earnings for the 1944 tour to $25,700 or war bonds worth $34,252.50. That is a golf-for-gold record, smashing the $19,600 record of Sam Snead set in 1938.

A stroke back of Dudley came Pte Buck White, the Greenwood, Miss., soldier, who tied Harold (Jug) McSpaden for the laurels a year ago when Nelson finished third. Deadlocked at 287, a stroke under par, were Melvin (Chick) Harbert of Battle Creek, Mich.; Bub Williams of Lincoln, Neb., and Sgt. E. J. (Dutch) Harrison of Wright Field, Dayton, O.

Sgt. Vic Ghezzi of Camp Grant, Ill., seven strokes off the pace at the end of 54 holes, wheeled in with a 70 Monday to tie Les Kennedy of Pawtucket, R.I., at 288, even par.

McSpaden finished all alone at 289 as he needed 76 strokes Monday. At the three-quarter post Nelson had been only two strokes up on McSpadden and White, but he beat Buck by four strokes and Jug by seven in the final lap.

Eight Strokes Under Par.

In his winning effort, eight strokes under regulation figures, Nelson matched par on 50 of the 72 holes, registered a dozen birdies and two eagles, and was over par eight times

The decision gave Nelson his fourth major victory of the year, and gave him a 12-stroke edge over McSpadden for 57 rounds in 17 tournament. Nelson has used up 3,967 shots in the 57 rounds for an 18-hole average of 69.59, while McSpaden, the season's big money winner until today, has 3,979 strokes for a 69.80 average. Nelson has been over par only four times this year in open play.

Bob Hamilton of Evansville, Ind., who defeated Nelson more than a week ago in the finals of the P.G.A. championship, wound up with 305 in the All-American, firing a closing 77.

The amateur section of the big-money cirus, which has roared through eight days, needs another day to reach a decision, as three simon-pures tied for the title. They were Ed Furgol of Detroit, a public links star; Earl Christiansen, a Miami, Fla., policeman, and Ken R. Heilemann of St. Louis, a chemist.

After the last two had tied for the crown, Furgol tossed away his chance to win by missing three-foot putts on each of the last two greens. A three-way 18-hole playoff tomorrow will decide the winner, who'll get $100 in war stamps, the second placer $90, and the third placer $80.

Betty Hicks Wins.

Betty Hicks, Californian professional, eked out the women's open championship by a single stroke over Dorothy Germain, the women's Western amateur queen from Philadelphia. Miss Hicks fired an 81, six over par, in the final round to finish with 318, 14 over even figures, while Miss Germain had an 81 to finish a stroke back. Georgia Tainter of Fargo, N.D., tied with Miss Germain two strokes off the pace at the end of 54 holes, blew to an 87 today for 325 and third place.

Miss Hicks picked up $500 in war bonds for her victory, Miss Germain $100 in war stamps, and Miss Tainter $90.

Canadian Sport Snapshots

By SYD THOMAS
Canadian Press Staff Writer

TORONTO, Aug. 29 —(CP) — Repercussions of the new services sport order are being noticed in numerous centres, making the athletic picture for the coming months just that much more indefinite.

When the servicemen were barred from playing with or against civilians in anything except garrison leagues or exhibition games, it upset applecarts of numerous teams which were banking heavily on the aid of uniformed talent.

One case in point in the Winnipeg Blue Bomber football organization, which was forced to close up shop when they lost their athletes in the service. That's a blow to the Winnipeggers, but it can't be helped. Then on the Pacific coast, hockey prospects are said to be quite dull for the coming winter, due mainly to player scarcity among the civilian population.

The one good feaure about the whole thing, though is the added freedom given the services for games within their own bounds. In most centres, good leagues can be formed with service talent available, and they'd provide good competition that should be crowd-appealing.

The services want to encouarge sport among sailors, soldiers and airmen— and the fans want all the sport they can get— so there should not be too much trouble making everybody happy if the thing is gone about properly.

Incidentally:

Winnipeg's football problem quite possibly may be solved by Lieut. Fritz Hanson, himself a Western pigskin artist of varied accomplishments Hanson now is sports officer of Military District 10, and claims he has a dozen or more former Eastern Canada and U. S. college football stars available for a team — if he can find someone to play against ....Add brother Act: Vic Love of Dauphin, Man., will join brother Bobby on the Oshawa Generals line up this winter .... None of the armed forces seem to want Gordon Gelbaye, 300-pound former lineman with Edmonton, Calgary and Vancouver football teams. He was turned down by the Canadian Army on the grounds he was too big, and the U. S. forces also had none of the expected love for the fat man.

MOVIE TIME TABLE

Capitol—"Slightly Terrific", 2.00, 4.50, 7.25, 10.15; "Cry Havoc", 3.10, 5.50, 8.40.

Regent—"All By Myself", 1.30, 3.55, 6.25, 9.00; "Sin Town", 2.35, 5.00, 7.30, 10.00.

Centre — "Tender Comrade", 1.30, 4.20, 7.00, 9.50, "Hi Ya Chum" 3.10, 6.00, 8.45. Last complete show 8.40.

Remember When—

By The Canadian Press

The first women's marathon swim was staged at Toronto's Canadian National Exhibition 15 years ago today. Martha Norelius of New York splashed home in front over the 10-mile course to win the $10,000 prize money.

In Knife Duel

WINNIPEG, Aug. 29 (CP)—Police reported that Pete and Steve Iwanko, 24 and 25, of Winnipeg, were treated in hospital here for knife wounds allegedly received Saturday night when attacked by an unidentified stranger in north Winnipeg after they refused to get off the sidewalk as ordered.

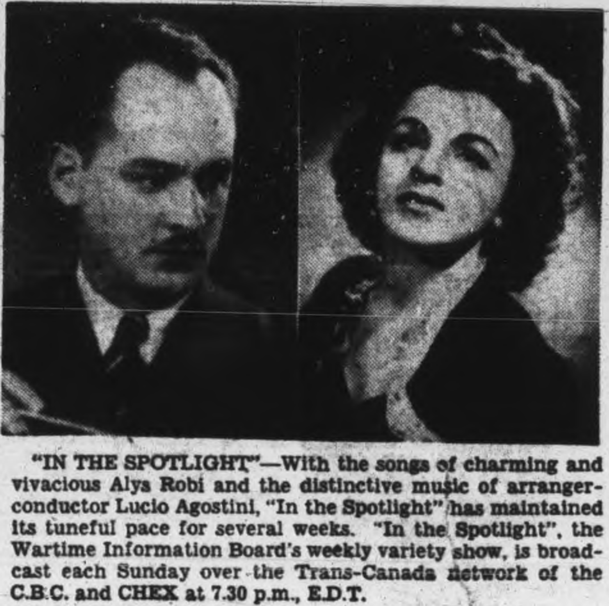

"IN THE SPOTLIGHT"—With the songs of charming and vivacious Alys Robi and the distinctive music of arranger-conductor Lucio Agostini, "In the Spotlight" has maintained its tuneful pace for several weeks. "In the Spotlight", the Wartime Information Board's weekly variety show, is broadcast each Sunday over the Trans-Canada network of the C.B.C. and CHEX at 7.30 p.m., E.D.T.

TO-NIGHT!
MAIN BOUT
EARL McCREADY
vs.
DR. LEN HALL
FRANK SEXTON vs. BUNNY DUNLOP
TOM COLLINS vs. JOHNNY GYROFFY
BROCK ARENA
8:45 P.M.

Coming Thursday
the Inimitable
FRANK MORGAN
in the New
MAXWELL HOUSE COFFEE TIME
With
CASS DALEY
ERIC BLORE
AL SACK'S ORCHESTRA
OTHER STARS

THURSDAYS
8 P.M.
CHEX
and the Dominion Network

Theatres - Dances - Radio

Newark Bears Whip Syracuse

(By Associated Press).

Newark Bears may relinquish the Internaional lead to Baltimore but the Orioles will have to fight to stay on top.

The Bears, with Danny Reynolds leading the attack, clubbed their way back to within two games of the league leaders as they whipped Syracuse last night, 9-5. Reynolds, whose grand slam home run won a crucial game for the Bears last week maintained his base-clearing tactics by blasting a triple with the sacks loaded in the sixth inning.

The blow was the high spot of the sixth during which Newark scored eight times to chase Hod Lisenbee from the mound and win the game. In addition to his three-run triple, Reynolds slammed another three-bagger as young Don Johnson fanned nine for his fifth win without a loss.

HERE AND THERE IN SPORTS

By The Canadian Press

An international sandlot baseball series, four-of-seven games, will be staged at London, Ont., commencing Sept. 15, with the winning team of the U.S. tourney at Wichita, Kans., as the visiting aggregation, according to an agreement reached yesterday by the London club with President Ray Dumont of the National Baseball Congress. The series at London evolved from the inability of the Londoners to represent Canada at Wichita.

President Al Sutphin of the Cleveland Barons in the American Hockey League announced last night the trade of Eddie Emerton and Fred Ferens for Leo Richard and John Horeck of the Buffalo Bisons.

The recall of 13 players from their farm clubs after the close of the season was announced last night by Brooklyn Dodgers. On the list are Mike Ulisney, Eddie Basinski and Ralph Ubranca, of the Montreal Royals.

After spending close to $1,000,000 for thoroughbreds in a little more than a year, William Helas, New Orleans oil man, said yesterday all his horses will get plenty of hay and oats, but his policy would be not to race two-year-olds except his $66,000 Pericles, who will step out in 1945. Helas will shortly have more than 150 equines at his recently-acquired Rancocas farm in New Jersey.

Connie Mack, 81 year old field manager of the Philadelphia Athletics, yesterday admitted he was now skipping one game of each double-header because he had decided to "take it a little easy."

Quadruplets Born

GAINESVILLE, Ga., Aug. 29 — (AP) — Quadruplet boys, all apparently healthy, were born yesterday to the 23-year-old wife of an army private, Mrs. Charles E. Lee, who also is the mother of a three-ear-old daughter. The babies weighed about three pounds each.

Boston Defeats Yankees 7-4

By JACK HAND,
Associated Press Sport Writer.

World Series talk was legitimate business in four American League club houses to-day after a routine post-war season planning session in Commissioner K. M. Landis' office but the four contenders were more intereted in vacuum-cleaning the bushes, looking for another starting pitcher.

If there was a footloose hurler in the minors who could win in the big show, operators of St. Louis Browns, Boston Red Sox, New York Yankees and Detroit Tigers would be much interested.

Pitching promises to be the decisive factor in the stretch drive when the Browns and Tigers will enjoy long home stands.

Boston took over second place by clubbing the Yanks, 7-4, in the only game in the Harridge loop yesterday. Red Barrett who relieved Yank Terry in the fourth, picked up his eighth win at Bill Zuber's expense. The Red Sox pitchers walked 13 men but left 14 New Yorkers stranded in a six-hit effort.

St. Louis Cardinals, who have nothing more serious to do than get ready for the opening of the series at Sportman's Park, Wednesday, October 4, came up with three runs in the last of the ninth to shade Cincinnati, 3-2. Mort Cooper notched his 100th big league triumph and 19th of the year with the help of Ken Dea's two-run pinch homer. Harry Gumbert was the Cincy loser.

SWIMMING STAR—Here's another photo of one of the brightest stars in the swimming firmament —18-year-old Ann Curtis of the Crystal Plunge Pool, San Francisco, who won four first places and high points in the national senior championship for women in the National A.A.U. meet in Kansas City.

TOMMY FARR . . . REFEREES CANADIAN BOUTS—Tommy Farr, ex-British Empire champion boxer, referees one of the main bouts of the boxing show staged by the Canadian Central Ordnance Depot in England. "Break it up," he shouts to Gunner Lucky Abraham, Truro, N.S., and Gnr. Billy Landry, Moncton, N.B.

(Canadian Army Overseas Photo)

BASEBALL

INTERNATIOAL LEAGUE

	Won	Lost	Pct.
Baltimore	77	58	.570
Newark	77	62	.554
Buffalo	74	65	.532
Toronto	70	68	.507
Jersey City	67	73	.479
Montreal	64	72	.471
Rochester	62	76	.449
Syracuse	60	77	.438

Monday's Results

Newark 9, Syracuse 5
Montreal at Rochester—postponed (rain).

NATIONAL LEAGUE

	Won	Lost	Pct.
St. Louis	90	30	.750
Pittsburgh	70	47	.598
Cincinnati	67	50	.573
New York	56	66	.459
Chicago	51	64	.443
Philadelphia	48	70	.407
Boston	49	73	.402
Brooklyn	46	77	.374

Monday's Results

St. Louis 3, Cincinnati 2
Pittsburgh at Chicago—postponed (cold).

AMERICAN LEAGUE

	Won	Lost	Pct.
St. Louis	70	54	.565
Boston	67	58	.536
New York	65	57	.533
Detroit	65	57	.533
Cleveland	60	66	.476
Philadelphia	60	67	.472
Chicago	57	66	.463
Washington	52	71	.423

Monday's Results

Boston 7, New York 4

AMERICAN ASSOCIATION

	Won	Lost	Pct.
Milwaukee	89	43	.674
Toledo	83	51	.619
Louisville	80	51	.611
Columbus	75	61	.551
St. Paul	68	60	.531
Indianapolis	49	82	.374
Minneapolis	47	85	.356
Kansas City	36	94	.275

Monday's Results

Kansas City 5-1, Milwaukee 1-13
St. Paul 6-2, Minneapolis 0-9
Indianapolis 4-3, Louisville 2-2
Toledo 6, Columbus 3

Lakeshores Beat Burlington Team

TORONTO, Aug. 29. — Toronto Lakeshores defeated Burlington Braves, 18-14, on a rain soaked crease at Mimico stadium last night in a senior O.L.A. fixture. The game, in which wide-open play predominated, was played before a small crowd. Gordon Gair netted nine goals for the winners to set a new individual scoring record for the season.

Others who looked good for the winners were Murphy, Alfred Haney, and the Vipond brothers, R. Jamieson with five was top scorer for the losers. Bill Isaacs and Cleveland Longboat sank three apiece. By virtue of their victory, Lakeshores have a chance to tie St. Kitts for frist place. Two scheduled games remain to be played. Lakeshores play in Brampton Wednesday, while St. Kitts will visit Mimico Thursday.

There will be a floodlight doubleheader at Mimico to-night. Long Branch and Mimico Bantams will clash in the 7.30 o'clock game, while Mimico Juves and Toronto St. Vincents will go at it in the 9 o'clock contest.

Burlington — Thomas, Green, Johnston, Isaacs, R. Jamieson, C. Longboat, Jacobs, A. Longboat, Bomberry, Bowes, Hill, Peters.

Lakeshores—Richards, L. Vipond, W. Vipond, Norman Gair, Joe Murphy, Downer, Gordon Gair, A. Haney, Lee, Love.

ROSEMARY LANE
PATRIC KNOWLES EVELYN ANKERS
ALL BY MYSELF
with NEIL HAMILTON GRANT MITCHELL LOUISE BEAVERS Louanell MORGAN Trio and TIP, TAP and TOE
HIT NO. 2
SIN TOWN
CONSTANCE BENNETT
BROD CRAWFORD PATRIC KNOWLES
ANNE GWYNNE LEO CARRILLO
ANDY DEVINE WARD BOND
Regent
TO-DAY and WEDNESDAY
Plus! Fox News
Mat. Daily 1.30

To-day and WED.
2—Splendid Features—2
CENTRE

HIT NO. 2

The RITZ BROTHERS in "Hi' Ya Chum!"
with JANE FRAZEE
ROBERT PAIGE JUNE CLYDE
EXTRA! CANADIAN UNIVERSAL NEWSREEL

Tomorrow
EXTRA! "Canada Carries On" "Wounded in Action" Universal News
TO-DAY ONLY! "CRY HAVOC"
Capitol

What's On the Air

Stations	Kilocycles
CHEX	1430
CBL	740
CFRB	860
CJBC	1010
WEAF	660
WABC	880

Symbols: D—Drama, M—Musical, R—Religious, S—Songs, T—Talk, V—Variety, N—News

This Program has been given the Peterborough Examiner by stations herein listed If the presentations as scheduled are not on the air, the fault lies with the stations and not with the Examiner.

Radio Station CHEX Carries the News on the Hour

TUESDAY EVENING

6:00 P.M.
CHEX—News; Tunes
CJBC—Melody Time
CBL—Relax and Enjoy-M
CFRB—Dinner Music

6:15 P.M.
CHEX—Singing Strings
CBL—Market Report
WABC—Edwin C Hill-N
CFRB—Mrs. Aitken-T

6:30 P.M.
CHEX—News. Rhythm R'nd-up
WABC—Jeri Sullavan-S
CBL—Night Train

6:45 P.M.
CHEX—Memorable Music
CBL—BBC News
CFRB—Sportviews
WEAF—Lowell Thomas-N

7:00 P.M.
CHEX—News; Sportcast
CFRB—Vic and Sade-D
CJBC—Land of the Lost-D
WEAF—Music Shop
WABC—I Love a Mystery-D

7:15 P.M.
CHEX—Change in Rhythm
WABC—Passing Parade
CFRB—Musical Revue
WEAF—World News

7:30 P.M.
CHEX—Electro Auto Light
WEAF—For the Boys-V
CFRB—Lum 'n Abner D
CBL—Toronto Trio

7:45 P.M.
WABC—Melody Hour-M
CBL—News Roundup

8:00 P.M.
CHEX—News; Army Recruiting
WABC—Big Town-D
CFRB—Roly Young's Show
WEAF—Johnny Presents-V

8:15 P.M.
CHEX—Hayloft Follies

8:30 P.M.
CHEX—Drums
WABC—Pride and Prejudice-I
CFRB—Penny's Diary
WEAF—Date with Judy
CBL—Crossroads of Youth-T

9:00 P.M.
CHEX—R.C.N Presents
WABC—Burns and Allan-V
WEAF— Crime Without Passi

9:30 P.M.
CHEX—Keep 'Em Rolling
WABC—This is My Best
CBL—Simone-D

10:00 P.M.
CHEX—Swing Fever-M
CBL—CBC News
CFRB— Salute to France
WEAF—Greenwood. comed'ne

10:15 P.M.
CBL—Books of the Times-T

10:30 P.M.
CHEX—Among My Souvenirs
WEAF—Raleigh Room
CBL—Organ Series
WABC—Congress Speaks-T
CFRB— Night Train

11:00 P.M.
CHEX—News and Commentary
CFRB—News.

WEDNESDAY MORNING

6:00 A.M.
CHEX—Early Risers

6:30 A.M.
CHEX—News

7:30 A.M.
CHEX—News

7:45 A.M.
CHEX—Morning Cheer

8:00 A.M.
CHEX—News

8:15 A.M.
CHEX—Breakfast Musicale
CFRB—Coffee Time

8:30 A.M.
CHEX—Breakfast Musicale
WABC—M'asus Goes Shopp'g-T
CBL—March Past-M

8:45 A.M.
CHEX—Morning Devotions-T
CJBC—Reflections-M
WABC—Margaret Arlen

9:00 A.M.
CHEX—News; Salon Strings
CBL—Mirth and Madness-V
CFRB—Interlude
CJBC—Breakfast Club-V

9:15 A.M.
CHEX—On Parade
CFRB—Sing Along Club

9:30 A.M.
CHEX—Console Airs

9:45 A.M.
CHEX—Voice of Memory
CBL—Music While You Work
CFRB—This Life is Mine-D

10:00 A.M.
CHEX—News; Let's Go to Fair
CBL—Band Plays On
CFRB—Woman's World

10:15 A.M.
CHEX—Let's Go to the Fair
WABC—Light of the World-D
CFRB—How Goes the Chorus

10:30 A.M.
CHEX—Peter McGregor-D
CBL—Art Everyday Life-T
CFRB—Melody Mustangs
CJBC—Mid-Morning Melodies

10:45 A.M.
CHEX—Mastersingers-M
CBL—Finders Keepers
WABC—Bachelor's Children

11:00 A.M.
CHEX—News; Pop'ty Contest
CFRB—Home Crafters
CBL—Road of Life-D
CJBC—Moods in Rhythm

11:30 A.M.
CHEX—Invit to Syncopation
WEAF—Star Playhouse-D
CBL—Soldier's Wife-D

11:45 A.M.
CHEX—Magic of the Waltz
CFRB—Do You Remember
WABC—Aunt Jenny

WEDNESDAY AFTERNOON

12:00 NOON
CHEX—News; Home Folks
WABC—Kate Smith Speaks
CFRB—Meditation

12:15 P.M.
CJBC—Musical Interlude
CFRB—Farm Broadcast

12:30 P.M.
CHEX—News. Farm News
CBL—Ontario Farm News
WEAF—Air Force Band

1:00 P.M.
CHEX—News; Home Folks
CBL—CBC News
CFRB—Sam Adams

1:15 P.M.
CJBC—Sketches in Melody
CBL—Song Matinee

1:30 P.M.
CHEX—Who's New To-day
WEAF—Echoes from Tropics
WABC—Bernadine Flynn-T

1:45 P.M.
CHEX—Hollywood Premiere
CJBC—Piano Play House

2:00 P.M.
CHEX—News; Salon Orchestra
WABC—Portia Faces Life-D
WEAF—Guiding Light-D

2:15 P.M.
CHEX—The Lady Sings
WABC—Joyce Jordan-D
CJBC—Mystery Chef
WEAF—To-day's Children-D

2:30 P.M.
CHEX—Horace Heidt-M
CJBC—Ladies Be Seated
CFRB—Name to Remember
WEAF—Woman in White-D
WABC—Young Dr Malone-D

2:45 P.M.
CHEX—Meet the Band
WEAF—Hymns All Churches

3:00 P.M.
CHEX—News; Pt. Hope Program
CBL—A Woman of America-D
WABC—Mary Marlin

3:15 P.M.
CHEX—Book Review
CBL—Ma Perkins-D
WABC—Tina and Tim
CJBC—Concert Orchestra

3:30 P.M.
CHEX—Vocalist for the Day
CBL—Pepper Young-D

3:45 P.M.
CHEX—Melody Time
CBL—Right to Happiness-D
WABC—The High Places
CFRB—Lucy Linton-D

4:00 P.M.
CHEX—Make Believe Ballroom
CJBC—Ethel and Albert
CBL—Songs of the World

4:30 P.M.
CHEX—Popularity Contest
CFRB—Raymond Scott Show
WEAF—Lorenzo Jones-D

4:45 P.M.
CFRB—Advs. Perry Mason-D
WEAF— Widder Brown-D
CJBC—Hop Harrigan

5:00 P.M.
CHEX—Robertson Davies-S
CBL—Front Line Family
WABC—Fun with Dunn-V
CJBC—Junior Jamboree

5:15 P.M.
CHEX—Lindsay Salute

5:30 P.M.
CFRB—The Three Sisters-S
WEAF—Just Plain Bill-D
CJBC—Advs. of Tin Soldeir

5:45 P.M.
CHEX—Musical Moments
WEAF—Front Page Farrell-D
CFRB—Wilderness Road-D

SAME OLD STORY — IT WAS FOLLOW THE LEADER—It's easy enough picking the winning jockey in this race at Belmont Park, N.Y., on a muddy track. The jocks, Left to Right are Pitarelli, Woodhouse, Meade, Mills and Jones.

Byron Nelson Sweeps Tam O'Shanter Tournament

CHICAGO, Aug. 28 (AP)— Byron Nelson of Toledo, O., spreadeagled a field of 122 professionals and seven amateurs by five strokes on Monday with an eight-under-par 280 for 72 holes to win the fourth All-American $42,500 Open Golf tourament at Tam O'Shanter, the biggest money tounnament ever staged.

Three Out of Four.

It was Nelson's third victory in four times at the classic, and he was never in danger after taking charge by two strokes at the end of the second round. Ed Dudley, president of the Professional Golfers' Association, fired a 69 to-day to come from well back to take second place with 285, but Nelson matched that score and won comfortably as other challengers faded in the stretch drive.

The victory was worth $13,462.50 in war bonds or $10,100 in cash to the Toledo pro, boosting his cash earnings for the 1944 tour to $25.700 or war bonds worth $34,252.50. That is a golf-for-gold record, smashing the $19,600 record of Sam Snead set in 1938.

A stroke back of Dudley came Pte Buck White, the Greenwood, Miss., soldier, who tied Harold (Jug) McSpaden for the laurels a year ago when Nelson finished third. Deadlocked at 287, a stroke under par, were Melvin (Chick) Harbert of Battle Creek, Mich.; Bub Williams of Lincoln, Neb., and Sgt. E. J. (Dutch) Harrison of Wright Field, Dayton, O.

Sgt. Vic Ghezzi of Camp Grant, Ill., seven strokes off the pace at the end of 54 holes, wheeled in with a 70 Monday to tie Les Kennedy of Pawtucket, R.I., at 288, even par.

McSpaden finished all alone at 289 as he needed 76 strokes Monday. At the three-quarter post Nelson had been only two strokes up on McSpadden and White, but he beat Buck by four strokes and Jug by seven in the final lap.

Eight Strokes Under Par.

In his winning effort, eight strokes under regulation figures, Nelson matched par on 50 of the 72 holes, registered a dozen birdies and two eagles, and was over par eight times

The decision gave Nelson his fourth major victory of the year, and gave him a 12-stroke edge over McSpadden for 57 rounds in 17 tournament. Nelson has used up 3,967 shots in the 57 rounds for an 18-hole average of 69.59, while McSpaden, the season's big money winner until today, has 3,979 strokes for a 69.80 average. Nelson has been over par only four times this year in open play.

Bob Hamilton of Evansville, Ind., who defeated Nelson more than a week ago in the finals of the P.G.A. championship, wound up with 306 in the All-American, firing a closing 77.

The amateur section of the big-money cirus, which has roared through eight days, needs another day to reach a decision, as three simon-pures tied for the title. They were Ed Furgol of Detroit, a public links star; Earl Christiansen, a Miami, Fla., policeman, and Ken R. Hellemann of St. Louis, a chemist.

After the last two had tied for the crown, Furgol tossed away his chance to win by missing three-foot putts on each of the last two greens. A three-way 18-hole play-off tomorrow will decide the winner, who'll get $100 in war stamps, the second placer $90, and the third placer $80.

Betty Hicks Wins.

Betty Hicks, Californian professional, eked out the women's open championship by a single stroke over Dorothy Germain, the women's Western amateur queen from Philadelphia. Miss Hicks fired an 81, six over par, in the final round to finish with 318, 14 over even figures, while Miss Germain had an 81 to finish a stroke back. Georgia Tainter of Fargo, N.D., tied with Miss Germain two strokes off the pace at the end of 54 holes, blew to an 87 today for 325 and third place.

Miss Hicks picked up $500 in war bonds for her victory, Miss Germain $100 in war stamps, and Miss Tainter $90.

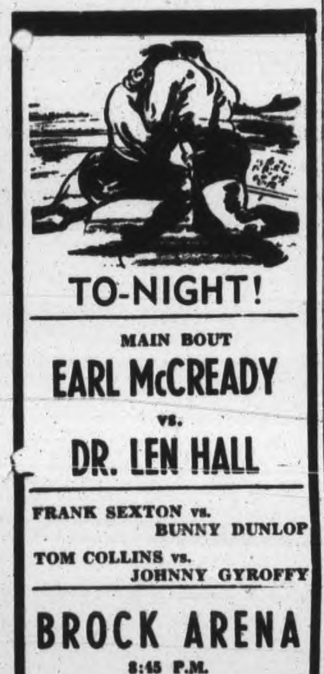

Canadian Sport Snapshots

By SYD THOMAS
Canadian Press Staff Writer

TORONTO, Aug. 29 —(CP) — Repercussions of the new services sport order are being noticed in numerous centres, making the athletic picture for the coming months just that much more indefinite.

When the servicemen were barred from playing with or against civilians in anything except garrison leagues or exhibition games, it upset applecarts of numerous teams which were banking heavily on the aid of uniformed talent.

One case in point in the Winnipeg Blue Bomber football organization, which was forced to close up shop when they lost their athletes in the service. That's a blow to the Winnipeggers, but it can't be helped. Then on the Pacific coast, hockey prospects are said to be quite dull for the coming winter, due mainly to player scarcity among the civilian population.

The one good feaure about the whole thing, though is the added freedom given the services for games within their own bounds. In most centres, good leagues can be formed with service talent available, and they'd provide good competition that should be crowd-appealing.

The services want to encouarge sport among sailors, soldiers and airmen— and the fans want all the sport they can get— so there should not be too much trouble making everybody happy if the thing is gone about properly.

Incidentally:

Winnipeg's football problem quite possibly may be solved by Lieut. Fritz Hanson, himself a Western pigskin artist of varied accomplishments Hanson now is sports officer of Military District 10, and claims he has a dozen or more former Eastern Canada and U. S. college football stars available for a team — if he can find someone to play against ....Add brother Act: Vic Love of Dauphin, Man., will join brother Bobby on the Oshawa Generals line up this winter .... None of the armed forces seem to want Gordon Gelbaye, 300-pound former lineman with Edmonton. Calgary and Vancouver football teams. He was turned down by the Canadian Army on the grounds he was too big, and the U S. forces also had none of the expected love for the fat man.

MOVIE TIME TABLE

Capitol—"Slightly Terrific", 2.00, 4.50, 7.25, 10.15; "Cry Havoc", 3.10, 5.50, 8.40.

Regent—"All By Myself", 1.30, 3.55, 6.25, 9.00; "Sin Town", 2.35, 5.00, 7.30, 10.00.

Centre — "Tender Comrade", 1.30, 4.20, 7.00, 9.50, "Hi Ya Chum" 3.10, 6.00, 8.45. Last complete show 8.40.

Remember When—

By The Canadian Press

The first women's marathon swim was staged at Toronto's Canadian National Exhibition 15 years ago today. Martha Norelius of New York splashed home in front over the 10-mile course to win the $10,000 prize money.

In Knife Duel

WINNIPEG, Aug. 29 (CP)—Police reported that Pete and Steve Iwanko, 24 and 25, of Winnipeg, were treated in hospital here for knife wounds allegedly received Saturday night when attacked by an unidentified stranger in north Winnipeg after they refused to get off the sidewalk as ordered.

"IN THE SPOTLIGHT"—With the songs of charming and vivacious Alys Robi and the distinctive music of arranger-conductor Lucio Agostini, "In the Spotlight" has maintained its tuneful pace for several weeks. "In the Spotlight", the Wartime Information Board's weekly variety show, is broadcast each Sunday over the Trans-Canada network of the C.B.C. and CHEX at 7.30 p.m., E.D.T.

Theatres - Dances - Radio

Newark Bears Whip Syracuse

(By Associated Press).

Newark Bears may relinquish the Internaional lead to Baltimore but the Orioles will have to fight to stay on top.

The Bears, with Danny Reynolds leading the attack, clubbed their way back to within two games of the league leaders as they whipped Syracuse last night, 9-5. Reynolds, whose grand slam home run won a crucial game for the Bears last week maintained his base-clearing tactics by blasting a triple with the sacks loaded in the sixth inning.

The blow was the high spot of the sixth during which Newark scored eight times to chase Hod Lisenbee from the mound and win the game. In addition to his three-run triple, Reynolds slammed another three-bagger as young Don Johnson fanned nine for his fifth win without a loss.

Boston Defeats Yankees 7-4

By JACK HAND,
Associated Press Sport Writer.

World Series talk was legitimate business in four American League club houses to-day after a routine post-war season planning session in Commissioner K. M. Landis' office but the four contenders were more intereted in vacuum-cleaning the bushes, looking for another starting pitcher.

If there was a footloose hurler in the minors who could win in the big show, operators of St. Louis Browns, Boston Red Sox, New York Yankees and Detroit Tigers would be much interested.

Pitching promises to be the decisive factor in the stretch drive when the Browns and Tigers will enjoy long home stands.

Boston took over second place by clubbing the Yanks, 7-4, in the only game in the Harridge loop yesterday. Red Barrett who relieved Yank Terry in the fourth, picked up his eighth win at Bill Zuber's expense. The Red Sox pitchers walked 13 men but left 14 New Yorkers stranded in a six-hit effort.

St. Louis Cardinals, who have nothing more serious to do than get ready for the opening of the series at Sportman's Park, Wednesday, October 4, came up with three runs in the last of the ninth to shade Cincinnati, 3-2. Mort Cooper notched his 100th big league triumph and 19th of the year with the help of Ken Dea's two-run pinch homer. Harry Gumbert was the Cincy loser.

HERE AND THERE IN SPORTS

By The Canadian Press

An international sandlot baseball series, four-of-seven games, will be staged at London, Ont., commencing Sept. 15, with the winning team of the U.S. tourney at Wichita, Kans., as the visiting aggregation, according to an agreement reached yesterday by the London club with President Ray Dumont of the National Baseball Congress. The series at London evolved from the inability of the Londoners to represent Canada at Wichita.

President Al Sutphin of the Cleveland Barons in the American Hockey League announced last night the trade of Eddie Emerton and Fred Ferens for Leo Richard and John Horeck of the Buffalo Bisons.

The recall of 13 players from their farm clubs after the close of the season was announced last night by Brooklyn Dodgers. On the list are Mike Ulisney, Eddie Basinski and Ralph Ubranca, of the Montreal Royals.

After spending close to $1,000,000 for thoroughbreds in a little more than a year, William Helas, New Orleans oil man, said yesterday all his horses will get plenty of hay and oats, but his policy would be not to race two-year-olds except his $66,000 Pericles, who will step out in 1945. Helas will shortly have more than 150 equines at his recently-acquired Rancocas farm in New Jersey.

Connie Mack, 81 year old field manager of the Philadelphia Athletics, yesterday admitted he was now skipping one game of each double-header because he had decided to "take it a little easy."

Quadruplets Born

GAINESVILLE, Ga., Aug. 29 — (AP) — Quadruplet boys, all apparently healthy, were born yesterday to the 23-year-old wife of an army private, Mrs. Charles E. Lee, who also is the mother of a threeear-old daughter. The babies weighed about three pounds each.

SWIMMING STAR—Here's another photo of one of the brightest stars in the swimming firmament —18-year-old Ann Curtis of the Crystal Plunge Pool, San Francisco, who won four first places and high points in the national senior championship for women in the National A.A.U. meet in Kansas City.

TOMMY FARR . . . REFEREES CANADIAN BOUTS—Tommy Farr, ex-British Empire champion boxer, referees one of the main bouts of the boxing show staged by the Canadian Central Ordnance Depot in England. "Break it up," he shouts to Gunner Lucky Abraham, Truro, N.S., and Gnr. Billy Landry, Moncton, N.B.

(Canadian Army Overseas Photo)

BASEBALL

INTERNATIONAL LEAGUE

	Won	Lost	Pct.
Baltimore	77	58	.570
Newark	77	62	.554
Buffalo	74	65	.532
Toronto	70	68	.507
Jersey City	67	73	.479
Montreal	64	72	.471
Rochester	62	76	.449
Syracuse	60	77	.438

Monday's Results

Newark 9, Syracuse 5
Montreal at Rochester—postponed (rain).

NATIONAL LEAGUE

	Won	Lost	Pct.
St. Louis	90	30	.750
Pittsburgh	70	47	.598
Cincinnati	67	50	.573
New York	56	66	.459
Chicago	51	64	.443
Philadelphia	48	70	.407
Boston	49	73	.402
Brooklyn	46	77	.374

Monday's Results

St. Louis 3, Cincinnati 2
Pittsburgh at Chicago—postponed (cold).

AMERICAN LEAGUE

	Won	Lost	Pct.
St. Louis	70	54	.565
Boston	67	58	.536
New York	65	57	.533
Detroit	65	57	.533
Cleveland	60	66	.476
Philadelphia	60	67	.472
Chicago	57	66	.463
Washington	52	71	.423

Monday's Results

Boston 7, New York 4

AMERICAN ASSOCIATION

	Won	Lost	Pct.
Milwaukee	89	43	.674
Toledo	83	51	.619
Louisville	80	51	.611
Columbus	75	61	.551
St. Paul	68	60	.531
Indianapolis	49	82	.374
Minneapolis	47	85	.356
Kansas City	36	94	.275

Monday's Results

Kansas City 5-1, Milwaukee 1-13
St. Paul 6-2, Minneapolis 0-9
Indianapolis 4-3, Louisville 2-2
Toledo 6, Columbus 3

Lakeshores Beat Burlington Team

TORONTO, Aug. 29. — Toronto Lakeshores defeated Burlington Braves, 18-14, on a rain soaked crease at Mimico stadium last night in a senior O.L.A. fixture. The game, in which wide-open play predominated, was played before a small crowd. Gordon Gair netted nine goals for the winners to set a new individual scoring record for the season.

Others who looked good for the winners were Murphy, Alfred Haney, and the Vipond brothers, R. Jamieson with five was top scorer for the losers. Bill Isaacs and Cleveland Longboat sank three apiece. By virtue of their victory, Lakeshores have a chance to tie St. Kitts for frist place. Two scheduled games remain to be played. Lakeshores play in Brampton Wednesday, while St. Kitts will visit Mimico Thursday.

There will be a floodlight double-header at Mimico to-night. Long Branch and Mimico Bantams will clash in the 7.30 o'clock game, while Mimico Juves and Toronto St. Vincents will go at it in the 9 o'clock contest.

Burlington — Thomas, Green, Johnston, Isaacs, R. Jamieson, C. Longboat, Jacobs, A. Longboat, Bomberry, Bowes, Hill, Peters.

Lakeshores—Richards, L. Vipond, W. Vipond, Norman Gair, Joe Murphy, Downer, Gordon Gair, A. Haney, Lee, Love.

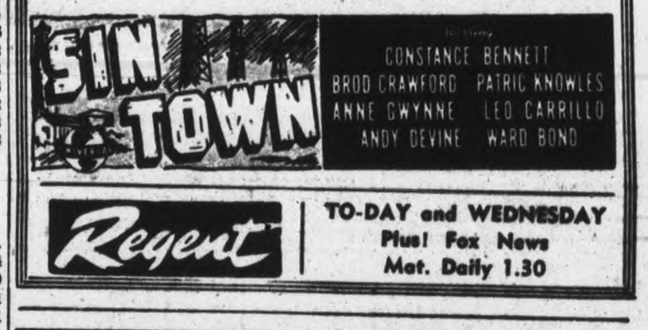

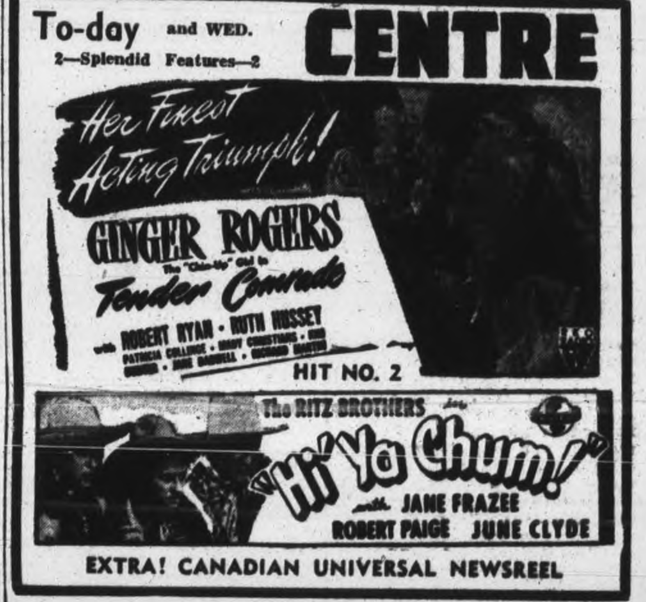

What's On the Air

Stations	Kilocycles
CHEX	1430
CBL	740
CFRB	860
CJBC	1010
WEAF	660
WABC	880

Symbols: D—Drama, M—Musical, R—Religious, S—Songs, T—Talk, V—Variety, N—News

This Program has been given the Peterborough Examiner by stations herein listed If the presentations as scheduled are not on the air, the fault lies with the stations and not with the Examiner.

Radio Station CHEX Carries the News on the Hour

TUESDAY EVENING

6:00 P.M.
CHEX—News; Tunes
CJBC—Melody Time
CBL—Relax and Enjoy-M
CFRB—Dinner Music

6:15 P.M.
CHEX—Singing Strings
CBL—Market Report
WABC—Edwin C Hill-N
CFRB—Mrs. Aitken-T

6:30 P.M.
CHEX—News, Rhythm R'nd-up
WABC—Jeri Sullavan-S
CBL—Night Train

6:45 P.M.
CHEX—Memorable Music
CBL—BBC News
CFRB—Sportviews
WEAF—Lowell Thomas-N

7:00 P.M.
CHEX—News; Sportcast
CFRB—Vic and Sade-D
CJBC—Land of the Lost-D
WEAF—Music Shop
WABC—I Love a Mystery-D

7:15 P.M.
CHEX—Change in Rhythm
WABC—Passing Parade
CFRB—Musical Revue
WEAF—World News

7:30 P.M.
CHEX—Electro Auto Light
WEAF—For the Boys-V
CFRB—Lum 'n Abner D
CBL—Toronto Trio

7:45 P.M.
WABC—Melody Hour-M
CBL—News Roundup

8:00 P.M.
CHEX—News; Army Recruiting
WABC—Big Town-D
CFRB—Roly Young's Show
WEAF—Johnny Presents-V

8:15 P.M.
CHEX—Hayloft Follies

8:30 P.M.
CHEX—Drums
WABC—Pride and Prejudice-D
CFRB—Penny's Diary
WEAF—Date with Judy
CBL—Crossroads of Youth-T

9:00 P.M.
CHEX—R.C.N Presents
WABC—Burns and Allan-V
WEAF— Crime Without Passion

9:30 P.M.
CHEX—Keep 'Em Rolling
WABC—This is My Best
CBL—Simone-D

10:00 P.M.
CHEX—Swing Fever-M
CBL—CBC News
CFRB— Salute to France
WEAF—Greenwood. comed'ne

10:15 P.M.
CBL—Books of the Times-T

10:30 P.M.
CHEX—Among My Souvenirs
WEAF—Raleigh Room
CBL—Organ Series
WABC—Congress Speaks-T
CFRB— Night Train

11:00 P.M.
CHEX—News and Commentary
CFRB—News.

WEDNESDAY MORNING

6:00 A.M.
CHEX—Early Risers

6:30 A.M.
CHEX—News

7:30 A.M.
CHEX—News

7:45 A.M.
CHEX—Morning Cheer

8:00 A.M.
CHEX—News

8:15 A.M.
CHEX—Breakfast Musicale
CFRB—Coffee Time

8:30 A.M.
CHEX—Breakfast Musicale
WABC—Missus Goes Shopp'g-T
CBL—March Past-M

8:45 A.M.
CHEX—Morning Devotions-T
CJBC—Reflections-M
WABC—Margaret Arlen

9:00 A.M.
CHEX—News; Salon Strings
CBL—Mirth and Madness-V
CFRB—Interlude
CJBC—Breakfast Club-V

9:15 A.M.
CHEX—On Parade
CFRB—Sing Along Club

9:30 A.M.
CHEX—Console Airs

9:45 A.M.
CHEX—Voice of Memory
CBL—Music While You Work
CFRB—This Life is Mine-D

10:00 A.M.
CHEX—News; Let's Go to Fair
CBL—Band Plays On
CFRB—Woman's World

10:15 A.M.
CHEX—Let's Go to the Fair
WABC—Light of the World-D
CFRB—How Goes the Chorus

10:30 A.M.
CHEX—Peter McGregor-D
CBL—Art Everyday Life-T
CFRB—Melody Mustangs
CJBC—Mid-Morning Melodies

10:45 A.M.
CHEX—Mastersingers-M
CBL—Finders Keepers
WABC—Bachelor's Children

11:00 A.M.
CHEX—News; Pop'ty Contest
CFRB—Home Crafters
CBL—Road of Life-D
CJBC—Moods in Rhythm

11:30 A.M.
CHEX—Invit to Syncopation
WEAF—Star Playhouse-D
CBL—Soldier's Wife-D

11:45 A.M.
CHEX—Magic of the Waltz
CFRB—Do You Remember
WABC—Aunt Jenny

WEDNESDAY AFTERNOON

12:00 NOON
CHEX—News; Home Folks
WABC—Kate Smith Speaks
CFRB—Meditation

12:15 P.M.
CJBC—Musical Interlude
CFRB—Farm Broadcast

12:30 P.M.
CHEX—News, Farm News
CBL—Ontario Farm News
WEAF—Air Force Band

1:00 P.M.
CHEX—News; Home Folks
CBL—CBC News
CFRB—Sam Adams

1:15 P.M.
CJBC—Sketches in Melody
CBL—Song Matinee

1:30 P.M.
CHEX—Who's New To-day
WEAF—Echoes from Tropics
WABC—Bernadine Flynn-T

1:45 P.M.
CHEX—Hollywood Premiere
CJBC—Piano Play House

2:00 P.M.
CHEX—News; Salon Orchestra
WABC—Portia Faces Life-D
WEAF—Guiding Light-D

2:15 P.M.
CHEX—The Lady Sings
WABC—Joyce Jordan-D
CJBC—Mystery Chef
WEAF—To-day's Children-D

2:30 P.M.
CHEX—Horace Heidt-M
CJBC—Ladies Be Seated
CFRB—Name to Remember
WEAF—Woman in White-D
WABC—Young Dr Malone-D

2:45 P.M.
CHEX—Meet the Band
WEAF—Hymns All Churches

3:00 P.M.
CHEX—News; Pt. Hope Program
CBL—A Woman of America-D
WABC—Mary Marlin

3:15 P.M.
CHEX—Book Review
CBL—Ma Perkins-D
WABC—Tina and Tim
CJBC—Concert Orchestra

3:30 P.M.
CHEX—Vocalist for the Day
CBL—Pepper Young-D

3:45 P.M.
CHEX—Melody Time
CBL—Right to Happiness-D
WABC—The High Places
CFRB—Lucy Linton-D

4:00 P.M.
CHEX—Make Believe Ballroom
CJBC—Ethel and Albert
CBL—Songs of the World

4:30 P.M.
CHEX—Popularity Contest
CFRB—Raymond Scott Show
WEAF—Lorenzo Jones-D

4:45 P.M.
CFRB—Advs Perry Mason-D
WEAF—Widder Brown-D
CJBC—Hop Harrigan

5:00 P.M.
CHEX—Robertson Davies-N
CBL—Front Line Family
WABC—Fun with Dunn-V
CJBC—Junior Jamboree

5:05 P.M.
CHEX—Lindsay Salute

5:30 P.M.
CFRB—The Three Sisters-S
WEAF—Just Plain Bill-D
CJBC—Advs of Tin Soldier

5:45 P.M.
CHEX—Musical Moments
WEAF—Front Page Farrell-D
CFRB—Wilderness Road-D

BAG THREE U-BOATS—In less than two action-filled weeks R.C.A.F. Coastal Command crews based in Iceland bagged three German submarines. A German U-boat (Left) is shown surrounded by bursting depth charges dropped by FO. Lawrence Sherman, Yarmouth, N.S., and his crew. Wing Cmdr. C. G. W. Chapman of Fredericton, N.B. (Right), won an immediate D.S.O. for another successful attack in which his plane was downed. *(RCAF Photos)*

U-BOATS TAKE A BEATING—In 10 days R.C.A.F. fliers based in Iceland sank three enemy submarines and sighted a fourth. Wing Commander C. G. Chapman of Fredericton, N.B., was awarded a D.S.O. for a successful attack. His plane was downed in a gun duel with a sinking submarine and three died of exposure before his crew was rescued. Pictured in the Top, Left to Right, are FO. D. J. MacDonald, New Glasgow. N.S.; FO. Gordon McNulty, Toronto; FO. "Johnny" Guttormson, Winnipeg; FO. W. C. Lawrence, Yarmouth, N.S.; Sgt. C. G. White, Camrose, Alta.; Sgt. "Tommy" Harper, Chatham, N.B., and F.-Sgt. G. W. King of Kingston, members of the crew of "T for Tommy" skippered by FL. Robert MacBride of Woodstock, N.B. Sighting a U-boat, they peppered its crew with machine gun fire and sank it with well placed charges. FL. MacBride is shown at the extreme right in the bottom row. Others, all surviving members of Wing Commander Chapman's crew, are: Sgt. Robert Cromarty, Blissville, N.B.; FO. J. M. McCrae, Yarmouth, N.S.; PO. David Waterbury, Wolfville, N.S., and WO.2 J. J. C. Bergevin, Cochrane, Ont. *(RCAF Photos)*

R.C.A.F. Squadron Sinks 3 U-Boats Good Record Made In Iceland

REYKJAVIK, Aug. 29—In ten action-filled days prior to the air-sea battle in which the late Flight Lieutenant D. E. Hornell of Mimico, Ont., won the Victoria Cross, his comrades on R. C. A. F. Canso squadron here attacked three U-boats and sighted a fourth

All three attacks were successful, with two submarines known to be sunk and the third probably destroyed. Radio silence blanketed the fate of the crew making the sighting. They failed to return flashing "sub sighted" back to base.

The Canadians, who were moved here from an eastern Canadian port early in 1944 as a surprise manoeuvre in the Battle of the Atlantic, have piled up a splendid operational record since arriving in Iceland. Inluding the Hornell attack, which resulted in the first R.C.A.F. V.C., the squadron has dropped depth charges on six submarines after toe-to-toe gun battles. Four aircraft were lost, three by enemy action. In two cases, the Canadian flyers knew that in losing their aircraft they had destroyed a submarine.

Wins D. S. O.

Wing Commander C. G. W. Chapman (Woodstock Rd.) Fredericton, N. B., was awarded an immediate D.S.O. for a dogged attack in which he made four "runs" over a sinking submarine. Badly damaged but still dangerous, the enemy shot him into the icy Atlantic on the last "run-in". Three airmen died of exposure before the crew survivors were picked up nine hours later.

Surviving members of the Chapman crew were: Wing Command Chapman; Flying Officer J. M. "Jim" McCrae, co-pilot (Collins St. Yarmouth, N.S., and Huxley, Alta; Pilot Officer David J. C. Waterbury, navigator, Wolfville, N.S.; W. O. 2 J. J. C. Bergevin, wireless air-gunner, Cochrane, Ont; and Sgt. Robert Cromarty, flight engineer, Blissville, N. B.

Those who died of exposure were Sgt. H. D. Leatherdale, flight engineer, Jarvis, Ont.; Flight Sgt. G. F. Staples, Fredrickton, N. B.; and W.O. 2 Frank K. Reed, wireless air gunner, Leamington, Ont. Leatherdale's widow lives at 236 Queen St., Simcoe, Ont.; Staples' widow lives at Marysville, N.B.; and Reed's widow at R. R. 1, Blytheswood, near Leamington, Ont.

First Job Done

The crew of "T for Tommy", skippered by Flight Lieutenant Robert E. MacBride, 248 Grover St., Woodstock, N.B., started the Canadians on the triple bag. Other members were: Flying Officer J. K. "Johnny" Guttormson, co-pilot (937 Minto St.) Winnipeg; Flying Officer W. C. "Bill" Lawrence, navigator, Yarmouth and Galt, Ont.; Flying Officer Gordon McNulty, of (599 Bathurst St.) Toronto, and Margo, Sask.; Flying Officer D. J. "Dunc" MacDonald, wireless air gunner (268 North Provost St.) New Glasgow, N.S.; Flight Sgt. G. W. King, wireless air gunner (266 Victoria St.) Kingston, Ont.; Sgt. C. G. White, Camrose, Alta.; and Sgt. "Tommy" Harper, Chatham, N.B. Wing Commander Chapman and Flight Lieutenant MacBride both attended the University of New Brunswick.

A few days later, the crew of Flying Oficer Lawrence Sherman, of Yarmouth, N.S., and Vancouver, B.C., culminated a ten-minute gun duel by sinking the submarine with well-placed depth charges, leaving 35 Germans struggling in the water. Sherman was awarded an immediate D. F. C.

Out on patrol two days later he sighted another submarine and never was heard from again.

Other members of Sherman's missing crew were: Flying Officer Gordon Besley, co-pilot, (4 Hewitt Ave.) Toronto; Flying Officer J. L. Harrison navigator, (Suite 205, 1851 Haro St.) Vancouver; Flying Officer F. W. Lawrence, wireless air gunner, Falmouth, Hants, N.S.; Flying Officer R. R. Ward, Wireless air gunner, Middleton, Annapolis County, N.S.; Flight Sgt. F. R. Dreger, 109 21st St North Lethbridge, Alta; Flight Sgt. M A. Gislason (Apt. 6, 489 Furby St.) Winnipeg; and Sgt. J. E. Roberts (57 Galt Ave.) Toronto. A Canadian of Icelandic origin, Gislason went missing in the waters around the land of his fathers.

Gun Duels Feature

Gun duels featured all three attacks, with the Canadian machine guns gallantly replying to the heavier German cannon.

In the Chapman attack, Flying Officer J. M. "Jim" McCrae co-pilot, sighted the submarine before it saw the aircraft and the Canso dropped depth charges before the U-boat gun crews could reach their weapons. Giant plumes of spray from the underwater blasts hid the quarry as the Canso turned to renew the attack.

On the third run, to photograph the victims sliding under the waves with stern at 30 degree angle and with ten German sailors already in the water surviving Nazi gunners got the range and riddled the aircraft with great holes.

Wing Commander Chapman brought his two-motored amphibian down gently in a stall landing. The port dinghy was put overboard and filled with rations, cameras, and film—the treasured evidence of the sinking. A heavy swell burst the dinghy and it sank. Then the starboard dinghy, with three airmen in it, sprang a leak and began to founder. Meanwhile the aircraft began to break up. Other survivors swam for the leaky dinghy. A Liberator swept overhead and dropped sea markers and rations. They fell too far away, however. Another aircraft dropped an airborne lifeboat, while the Liberator and a Sunderland flying boat circled overhead. Seas were too heavy for the flying boat to set down.

Saves Lifeboat for Pals

Pilot Officer Waterbury of Wolfville, N.S., swam 150 yards to the lieboat—a tremendous feat in choppy water for a man burdened with heavy flying clothes. Somehow he reached it, pulled himself aboard, and paddled the lengthy craft over to his comrades. The lifeboat was damaged in the fall and leaked badly but the rubber flotation bags fore and aft kept it up. Some climbed into the half-sunken boat and held up the heads of others, exhausted and weighed down by sodden clothing, unable to get aboard. Another aircraft dropped a dinghy, but it burst and sank after a swell flung it against the lifeboat side.

Nine hours after the attack, a high-speed rescue launch pulled alongside, guided by radio directions from the aircraft. After a stay in hospital, McRae, Waterbury, Bergevin, and Cromarty returned to Canada on leave. Wing Commander Chapman stayed with the squadron.

Flight Lieutenant MacBride's crew sighted their quarry from several miles away and sprayed the deck with machine gun fire as they closed in. The Germans shot back but missed the aircraft. The submarine rose in the water as the depth charges threw up great plumes of water. Then the U-boat turned to starboard, bow down at an 80 degree angle, and sank.

Five German survivors, presumably the gun crew blown from the deck by the explosions, were seen in the water. The sub. left an oil patch a mile long and 400 yards wide.

The submarine which Sherman sent to the bottom was the first he had sighted in more than 800 hours of ocean-combing. For ten minutes, it threw up "flak" at the dodging Canso as the Canadian gunners vigorously replied. Then, getting in close, Sherman dropped his depth charges in a perfect "straddle." The U-boat vainly turned in a frantic effort at escape. When it sank, 35 Germans were in the water, clinging to rubber dinghies and pieces of wreckage. Before the submarine disappeared however, Flying Oficer Besley obtained a series o photographs with a hand camera which showed the attack and the U-boat's last moments.

Jubilant at their good luck, the Sherman crew took off again next night in quest of another kill. The next morning they radioed "sub sighted." Then came silence. A week later the squadron learned that Sherman had been awarded the immediate D.F.C. for his first attack.

Britain Discards First-in, First-out Plan

LONDON, Aug. 29—(CP-Reuter)—The "first in-first out" plan for the demobilastion of Britain's armed forces has been abandoned it is understood, and a system under which national and personal needs are primary considerations has been substituted.

The House of Commons and the whole country are waiting a statement by Prime Minister Churchill on the subject when parliament reassembles next month. A committee under Malcolm McCorquodale, Parlimentary secretary to the Ministry of Labor, has prepared a plan for the cabinet's consideration, the basis of which is that no man will be deleased until or unless he has a job awaiting him.

Under the plan various Government departments would co-operate with industry and commerce to produce a balanced demobilization.

The plan would work something like this:

1. Instead of a schedule of reserved occupations there would be a list of priority occupations which would offer first releases from the forces. Most obvious industries on the list would be building, coal-mining and teaching. Other industries would be added as the turnover from war to peace proceeds.

2. The miner or builder who has been away from Britain longest in India or with the 8th Army, or in a prisoner of war camp, would have a higher priority than one who had put in all his service at home bases.

3. Demands by the employers for the return of specified experts for building up a business or preventing one closing would influence demobilization priority

4. Degree of domestic responsibility: a married man with children would rank before a married man without children or an unmarried man. Compassionate release might override these considerations.

5. Men from the less essential industries and those with no particular skill would be among the last to be demobilized.

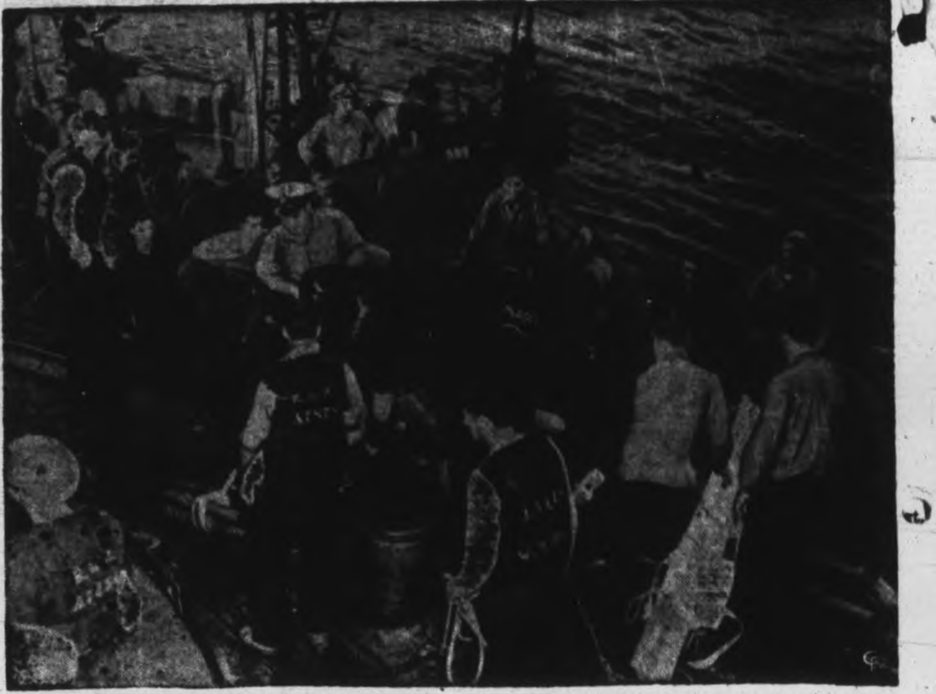

CANADIAN SAILORS LEND HELPING HAND TO WOUNDED GERMANS—Canadian seamen, aboard one of the Canadian ships that took part in the invasion of Southern France, man stretchers to bring burned and injured German naval prisoners aboard their ship in the Mediterranean off the invasion beachhead. The Germans were picked up by an American PT boat from which the transfer is being made.

Destroys 3 Planes Without Firing Shot

SOMEWHERE IN BRITAIN, Aug. 2..9.—(CP).— Col. Carol W. McColpin of New York, an American fighter pilot, tangled with four Focke-Wulf 109's four miles east of Paris yesterday and destroyed three without firing his guns.

When attacked by the four, two on each side, McColpin cut his air speed to almost the stalling point.

"I was flying at tree-top level," he saiad. "I weaved back and forth and finally manoeuvred all four to one side. Then I went into a series of tight turns making my turn faster every time. Three of them spun in, one after the other, as they tried to turn with me. They fell off at stalling speed when they were unable to turn so tightly at such a slow speed. The fourth Nazi gave up the chase and flew away. I came back with all of my ammunition."

Bethany News

Mrs. Reg. Palan of Pickering is spending a three weeks' vacation at her home here.

Mrs. B. Byles of Toronto was a recent guest of Miss Helen Stark.

Mr. and Mrs. F. C. Dawe, Water street, accompanied by Mr. and Mrs. Earl Wilson of Peterborough visited friends last week.

Mr. and Mrs. Jack Staples of Lindsay were recent guests of Miss Hannah Staples.

Mr. and Mrs. William Cordingly of Toronto spent Friday as guests of the latter's sister, Mrs. Lenard Driver and family.

A Mystery

MONTREAL, Aug. 29 — (CP) — Clayton Cavanaugh, 61, of Cornwall Ont., died in hospital yesterday of a fractured skull and police said they were investigating the cause of his death. Cavanaugh boarded a train at Dalhousie Mills, Que., and lost consciousness on the way to Montreal.

Bonus For Speed

SANTA FE, N.Y., Aug. 29—(AP).—When V-Day arrives, James Gervos wants the news fast. He inserted this advertisement in the Santa Fe New Mexican: "$10 will be awarded to the first newsboy to bring the Santa Fe New Mexican announcing the fall of Germany to him. The award will not be divided"

BIGGAR & CRAWFORD
Members Toronto Stock Exchange
JOHN KNOX CRAWFORD
W. G. BARCLAY
G. FIELDING BIGGAR
(Limited Partner)
10 KING ST. EAST, TORONTO
PETERBORO BRANCH:
397 GEORGE ST.—PHONE 4456
A. L. STEDHAM, Manager
"DIRECT PRIVATE WIRE TO TORONTO

VERSION OF LAUNCHING A FLYING BOMB—This German picture appeared in a German magazine with the caption: "Just before launching"—a service crew prepares a V-1 for launching. Just a few minutes later the death bird was shot into the air by a compressed air catapault. With the V-1 German airpower has created a weapon to strike with revenge the island of the terror pirates.

ALWAYS TIRED —Yet Sleep Didn't Help!

Doesn't it feel swell to wake up in the morning clear-eyed, refreshed, full of pep? Yet so many, especially over 40, get up tired all over, with aching joints, never really feel their best.

The reason is often a common complaint—a system clogged with poisonous food waste. Like many people, you need help to clean out a sluggish system, get back pep and sparkle rightfully yours. The mild action of BILE BEANS is an effective aid thousands rely on.

Made from 10 pure vegetable extracts, Bile Beans are so gentle, yet effective, they are called "The Medicine That Wakes Up Nature". These small laxative liver pills tone up the system by stimulating flow of liver bile, so essential to good digestion and daily regularity.

Why not enjoy that "glad-to-be-alive" feeling every day? Try Bile Beans tonight—they work while you sleep. Over 7 million boxes used last year, convincing evidence of how greatly they are helping others. 33

YOU'LL LOVE THE FLAVOR OF THESE BRAN FLAKES

Try Post's Bran Flakes and you'll want to eat them regularly for their flavor alone . . . they have a different, nut-sweet taste that is just delicious.

But don't forget that Post's Bran Flakes also give you health benefits that you can't expect from *every* bran cereal! They contain just enough bran for a gentle, laxative effect, *plus other parts of wheat.* So you also get good wheat nourishment—carbohydrates and protein; useful quantities of iron for the blood; phosphorus for the bones and teeth and other food essentials.

Get Post's Bran Flakes at your grocer's. They're packed in a red and cream package and in two sizes: Regular and Giant Economy size package. Just as delicious and effective in bran muffins. Sugarless muffin recipe on each package.

POST'S BRAN FLAKES
WITH OTHER PARTS OF WHEAT

A Product of General Foods

The Peterborough Examiner

VOL. XC, No. 206 — TUESDAY, AUGUST 29, 1944

Main Street Topics

A LIGHT DOCKET

Vincent Eastwood, J.P. presided at police court this morning but there was only one case on the docket and it was remanded until Wednesday so that today's proceedings were the shortest in some weeks.

ANOTHER CALL

A small pile of rubbish burning at the rear of 426 George street north, brought out a fire engine at 2:53 this morning, and it was extinguished in a few minutes. This was the second alarm for firemen within a 6-hour span, the first bringing out firefighters to a blazing saw mill on Gilchrist street.

TO MAN TWO BOOTHS

At Monday's luncheon of the Peterborough Rotary Club it was announced that Rotary would man two booths in connection with the Labor Day celebratin arranged by the Women's Auxiliaries to the Navy, Army and Air Force. The proceeds of the big day will be devoted to sending Christmas parcels to Peterborough boys in the armed services.

BLOOD DONORS.

At the Red Cross Blood Donors' Clinic Monday morning, 58 people gave donations. The group included 25 employees of the C.G.E., with Westclox, Quaker Oats and Canada Packers also represented. Other donors came from Lakefield and Keene. Harry McLay, of radio station CHEX, gave his 10th donation, A. E. Hutchinson, of C.G.E., gave his 10th, and Dr. G. R. Penhall, of the Department of Agriculture, completed his 12th donation.

WHITE CARROT

While hunting for a juicy carrot for his rabbits this morning, Bill Milne, Jr., son of Mr. and Mrs. William Milne, 35 Armour road, found a long white carrot growing in his father's garden.

TO BE INVESTIGATED

Fire Chief Gimblett reported today the blaze that destroyed a saw mill operated by Hugh Given, Monday evening, will be investigated by the Fire Marshal. Damages were estimated to be from $3,000 to $5,000.

TOO LATE FOR BIRCHES

Yesterday's rain, breaking the dry spell, arrived too late to do anything toward saving the foliage of the birch three throughout the district which for several weeks have been presenting an appearance that suggested October rather than August. The leaves have taken on an autumnal color and drying up, have been dropping from the trees to such a degree that some birches are already denuded.

KNOCKED OFF BICYCLE

Fifteen-year-old Thomas Ephgrave, 854 George street, received a bruised hip when he was knocked off his bicycle Monday as he was riding south on Aylmer street across the McDonnel street intersection. Percy Hawthorne, 262 Aylmer street, driving a taxi east on McDonnel street, reported that the cyclist rode from behind an east bound automobile and that he could not stop in time to avert an accident. The bicycle was damaged and the headlight of the truck shattered.

Building Permit Being Withheld Until Storage Tanks Removed

City council is nearing the end of protracted prelude of appeasement with two oil companies. Its members resorted to something like fighting words Monday night as they switched their attention and irritation from the British-American Company to the Canadian Oil Company.

This latter company is asking for a permit to build a service station on Hunter street east, on their property which was singed by fire with alarm to the neighbors and appearance of menace to the institutions on the slope of the hill.

Expecting the company to remove their gasoline storage tanks from that location the council has been withholding a permit to build. And the company sent a "why" letter Monday night through their solicitors, Tilley-Carson, Morlock and McCrimmon, which prompted Alderman Glover to remark that "these oil companies have lots of lawyers," and Alderman Sands added, "and money to pay them."

Promise Unfulfilled

The substance of this query from Tilley and associates was—"under what bylaw or other authority is the granting of the building permit being withheld?"

Mayor Hamilton remarked that the company had promised to remove their tanks to some other place, but they were reporting that they had been unable to find a suitable site. And they contended that the granting of a permit should have no bearing on the removal of the big tanks.

Alderman Bradburn said that any undertaking regarding the moving of tanks should be in writing and should also be the promise of the company and not of one of its officials.

"If the shoe was on the other foot you wouldn't find one of the oil companies satisfied with doing business by telephone," Alderman Dutton said. "If they are willing to move the tanks why don't they say so, and have no doubt about it. Personally I am willing for them to have a permit, but we should have some assurance from them that they will move their storage tanks."

Consider Residents

"If they build the service station they will be just restoring what they had before the fire," Alderman Glover commented. "No matter what the company thinks about it, residents of that part of the city believe that these storage tanks are a source of danger and a menace to their property and their lives. If this company gets a permit, the people will say that we have not taken care of their interests, but that we have added to the danger that is there now."

Mayor Hamilton enquired of City Solicitor Huycke what might be the company's next step.

"They'll probably ask for a mandamus ordering the permit to be issued," Mr. Huycke replied, "and we'd be in a lawsuit. Our difficulty is we have no bylaw restricting these things."

"Well, let's get one," Alderman Bradburn suggested, and also that in the event of an injunction by the company, the city might be able to show in court that these oil properties actually established a menace and that the service station increased the danger to the churches, hospital and other buildings nearby and to the personal property.

"We haven't accomplished a single thing so far with these two companies and if we get into a scrap it at least clears our skirts and shows we have gone the limit for the Ashburnham people.

Preparing Bylaw

The discussion closed with Alderman Bradburn's motion, seconded by Alderman Ovens, that the Canadian Oil Company be informed that the service station permit is being withheld until the company gives a written undertaking to remove the storage tanks from their present site in the centre of Ashburnham.

Mr. Huycke was asked to prepare a bylaw regulating the use of land and the erection of buildings for service stations, storage and transport of gasoline and other "explosives."

The bylaw has no retroactive effect, and is locking the door after the horse is gone, but successive councils in their statutes of control overlooked the gasoline companies.

"Has anything else been overlooked, so we can tend to them now?" Mayor Hamilton asked.

Some one mentioned funeral homes, but the scope of the draft bylaw was left to the City Solicitor.

One of Alderman Bradburn's remarks was to the effect that if these gasoline companies wish to fight public opinion in Peterborough they might eventually realize that it was costing them plenty in goodwill and business.

J. A. Gibbs Opposes Grant To Arena

"Many citizens are greatly against the proposed gift of $50,000 to $75,000 for the proposed arena," J. A. Gibbs, real estate agent, wrote the council Monday night. He commented that it was very unfair to have compulsory taxation brought against the taxpayers, especially at a time when rentals were fixed.

The letter was received, and Alderman Bradburn said that Mr. Gibbs seemed to think the decision rested with the council, whereas the question of a grant to the Community Centre would be submitted by the council to the ratepayers at the time of the December elections.

Masonic funeral of Bro. Wm. Howe on Wednesday afternoon 3.30 p.m.

E. E. LEE, W.M.

J. VALLERY, Sec.

NOTICE

We wish to acquire the rank, name, address and picture, if possible, of all girls who have enlisted in the C.W.A.C. from Peterborough County.

ADDRESS BOX. 281, EXAMINER OFFICE

Canada Packers Employees Boost Fund $100

When something of real importance is repeated week after week, there is perhaps some danger of it sinking to the commonplace and its real significance being lost, by virtue of the very repetition which follows for a long period of time, thus becoming something which so many take as just a matter of course, in a world which rushes by and is chiefly concerned with things of the moment or something that happens to be entirely new.

To the employees of the Canada Packers Ltd. plant this however can hardly be the case when the whistle blows at 11.15 every Friday morning, for it calls them to labor for a fifteen minute period in the ever blessed task of doing some good for others beside self, besides reminding all those within the hearing of its sound, that these loyal citizens are now doing something for the good of their country in general, by laying aside the money thus earned in that time, to be used in the so many avenues created through the necessities of a cruel war.

There is a certain something about this arrangement between the plant management and the employees which should bespeak confidence in each other, for the plan creates responsibilities on each side and unites them in a pact or bond which proclaims a united front when it comes down to the basis of doing something in common for humanity, and as such should commend itself to a wider application in a general way to many other plants and their employees.

Through this once a week act, this group of people have been able to do a tremendous amount of good, not the least of which has been the rendering of real practical aid to the sufferers from air raid attacks over Britain through the Peterborough and District British War Victims' Fund, who have reported two contributions, each of $100.00 in the preceding years of the fund's operations.

With a greatly increased need at this moment due to the large amount of destruction caused by the almost daily and nightly attacks by robot bombs, it is most gratifying indeed to recount how they are still standing by in this great humanitarian task, and are today credited with a further $100.00 as a result of their continued service for the cause, for as the letter accompanying this gift naively puts it, "The whistle still blows at 11.15 on Fridays."

Oftentimes in an individual way, people work best when the result of their labors is purely for themselves, so lest there might be any impression that they somewhat lay down on the job in this 15-minute period, it can be stated on very reliable authority, that they if anything do better still in this labor of sacrifice for others.

Brother and Sister Help

Two youngsters, Ronald and Doris Genge, living at 270 William street, again help to emphasize the part that children can play in helping others through the fund. Last Thursday, they held a bazaar on the lawn at the family residence, selling some canned goods and vegetables, and lemonade to raise the sum of $3.06 listed in their name today.

Previously acknowledged	$79,381.02
Canada Packers Employees Chest Fund per G. S. Mathews	100.00
Doris and Ronald Genge, 270 William street	3.06
Total to date	$79,484.08

Pte. George Bowen Highlander Casualty

Enlisting in the Stormont, Dundas and Glengarry Highlanders in June, 1940, Pte. George M. Bowen, son of Mr. and Mrs. Charles Bowen, 3 Grandview avenue, has been officially reported wounded in action in France, and is now in a hospital in England, information reaching his parents revealed recently. The date he was wounded, or additional information about his wounds were not disclosed, also the telegram received indicated the young soldier's wounds were slight.

After receiving training in Peterborough and Debert, N.S., the 25-year-old Glengarrian went overseas in July, 1942. Previously, he was employed at the C. G. E. A brother Herb, is a sergeant in the Canadian Army, and is in Normandy. Another brother, L. Cpl. Clarence, was drowned while on active service overseas, some time ago.

Parks Committee Wants Spring Grading

Residents of Waterford street and generally the neighborhood of the west approach to the footbridge over the river above the Quaker Oats dam will be interested in the arrangement Alderman Curtis is making with the council's approval for the early completion of the grading that was begun in the spring.

Alderman Curtis reported that a power shovel is available to remove sufficient earth from several parts of Nicholls Oval to be hauled to the west side of the river at the foot of London street where a fill of ashes will be thoroughly graded and covered. The removal of earth from the Oval is a detail of minor changes and improvement to that park. The council's approval Monday night was given in a motion by Aldermen Sands and Curtis.

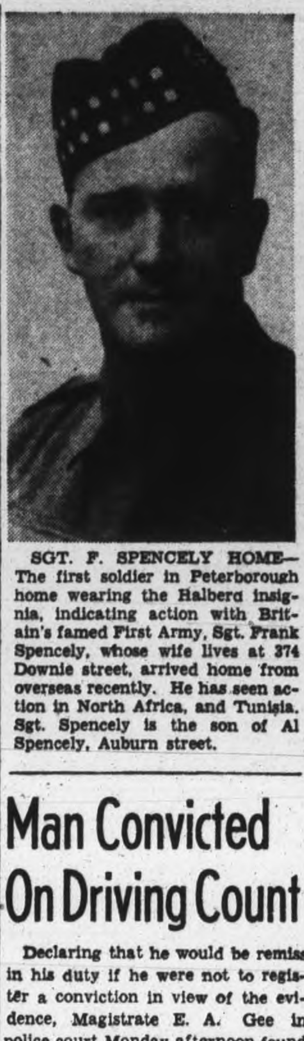

SGT. F. SPENCELY HOME—The first soldier in Peterborough home wearing the Halberd insignia, indicating action with Britain's famed First Army, Sgt. Frank Spencely, whose wife lives at 374 Downie street, arrived home from overseas recently. He has seen action in North Africa, and Tunisia. Sgt. Spencely is the son of Al Spencely, Auburn street.

Man Convicted On Driving Count

Declaring that he would be remiss in his duty if he were not to register a conviction in view of the evidence, Magistrate E. A. Gee in police court Monday afternoon found Rollie Saltern of Dummer township guilty of drunken driving in Peterborough on July 15 and sentenced the accused to seven days' imprisonment.

"In view of the fact that there was no accident I think the minimum penalty will be sufficient," declared His Worship.

At the afternoon session the missing witness, Lloyd Peacock, was in attendance and was called to the witness box by Defence Counsel W. J. Arthur Fair.

Peacock's testimony was that Saltern had had two glasses of beer in the Empress Hotel at noon on the Saturday in question, and that during the afternoon he had had one pint of beer out at the Sharpe place where the party had gone. Peacock said that Saltern's driving was all right and that the accused was sober.

In his judgment Magistrate Gee said that the evidence showed that after having several drinks at a hotel Saltern and the rest had gone to the brewery warehouse and bought two cases of beer which was taken out to the Sharpe home. "We are asked to believe that Saltern stood around and saw all the beer he had bought drunk by other people while he only had one pint," said His Worship, adding that police officers were not in the habit of stopping people who were driving cars unless they were satisfied that the motorist was not in shape to drive.

His Worship cancelled the driving license of Saltern for a period of three months.

Pte. Thomas Maudsley Casualty In France

Well-known in Peterborough where he was active in hockey and baseball circles, Pte. Thomas Maudsley, whose wife lives at 603 Water street, has been officially reported wounded in action in France, where he is serving with the Stormont, Dundas and Glengarry Highlanders.

The son of Mr. and Mrs. E. Maudsley, 33 Lafayette avenue. Pte. Maudsley has two nephews that have also been reported wounded. His wife, who works at the Raybestos, received a letter Saturday that was written by Pte. Maudsley Aug. 12, from the fighting front in France. He was formerly a weaver at the Brinton Carpet Company, before enlisting.

SERVING OVERSEAS — Jack Flagler, son of Mr. and Mrs. F. Flagler, Western avenue, is serving overseas. He is the third son in the forces, a brother Stephen is in France, and a second brother, "Bun," was invalided home from Italy some weeks ago. At the time he enlisted, Jack Flagler, 19, worked at Canada Packers, and for years was boy soloist at Sacred Heart Church.

Workers Want To Discuss Post War Plans

Expressing belief in the probability of full employment in the postwar period, Ellis Blair, district representative of the United Electric, Radio and Machine Operators' Union, presented a request to Mayor Hamilton and the council Monday night to call a public meeting in the near future at which various phases of that approaching future might be discussed.

Mr. Blair frankly declared concern about the number of employees of employees of Genelco Limited who were facing social dislocation because the company's contracts were terminating. If work could not be obtained here for these men, who in some instances, Mr. Blair said, had been long resident in Peterborough, the city and its manufacturing industries in general were going to lose, before postwar operations began, the ability of these men who were interested in the welfare of Peterborough and themselves and who greatly preferred to continue as residents of this city.

Could labor find an opportunity of helping the community generally in the postwar and rehabilitation period, Mr. Blair asked? That was their hope, that they could contribute something to the cause, he considered in it and also have some voice in promoting that better future which everybody hoped would follow the war. Would the council sponsor a meeting which could enquire into the potential capacity of local industries, what might be the future of the city in opportunity for labor and employment, and generally what might be expected of the future of Peterborough and its people as a whole.

Great Promise

Mr. Blair said that surveys made at Kitchener and elsewhere, and the experience of business, indicated a tremendous backlog of manufacture of all kinds of products, promising even an increased peak of employment and manufacture. Everything indicated that a great industry like the Canadian General Electric Company would be very busy and very largely employed when it transferred to peace time production.

The United Electrical Workers had suggested to the Government that certain contracts be shifted to Genelco and that deliveries of orders be accelerated. "Genelco Limited management said they did not feel like going along with us in those representations because they had felt they had exhausted their own endeavor and had done all they could in proposals to the Hon. Mr. Howe."

H. J. Pearse and W. Robinson also spoke for the deputation accompanying them and Mr. Blair.

Agree To Meeting

"We are glad to have you here," Mayor Hamilton replied, "and I assure you that I will try to arrange something, such as you suggest, in a week or so, but we can't go into it tonight because we have several other specific matters before us."

His Worhip said he wished Mr Blair might be a little more definite and concrete in his suggestion, and possibly he could prepare it in writing in the meantime.

Comments were also made by Alderman Glover and Alderman Dutton.

"Mr. Blair would like to see representatives of various bodies come together and find an opportunity of expressing their opinions, people who so far have not had an opportunity of expressing themselves," Alderman Glover said. "I don't know whether the Town Planning Committee should be increased, whether that would be the opportunity desired. The question is how you are likely to get such a meeting as has been suggested and also get the best out of it."

Expect Speed

Alderman Dutton said he felt certain that industry, here and elsewhere, would speed up as quickly as possible, its process of returning from wartime to peace production. The government had passed the eight hour day as one benefit for the worker especially as a means of increasing the number of men in employment.

Mr. Blair remarked that investigation had indicated that 85 per cent of the women in wartime work wished to continue in much the same kind of employment after the war ended.

Problems would arise in the changing condition which would affect the entire community. Was it not possible, Mr. Blair asked, for the community by the kind of meeting he proposed to be able to consider such problems, to do something about them, and generally to avoid the slump in employment which was already being felt by certain Peterborough workers who had been living here quite a number of years and for whom removal meant a serious dislocation of their homes and families.

Mr. Blair said things should be attempted to maintain community morale, and workers sought a voice in any endeavor to accomplish such things by the general meeting which was being proposed to the council.

The deputation retired with Mayor Hamilton's promise that he would put the proposal near the top of his list of engagements.

War—4 Years Ago

By The Canadian Press

Aug. 29, 1940—Germans bombed and machine-gunned civilians in Sicily Isles. General de Gaulle announced French Cameroons and Congo declared for support of Britain. Grand Duchess Charlotte of Luxembourg arrived in London from Lisbon to re-organize her government.

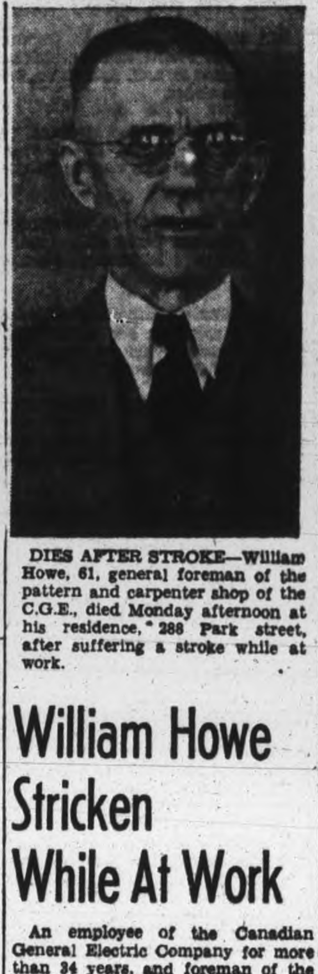

DIES AFTER STROKE—William Howe, 61, general foreman of the pattern and carpenter shop of the C.G.E., died Monday afternoon at his residence, 288 Park street, after suffering a stroke while at work.

William Howe Stricken While At Work

An employee of the Canadian General Electric Company for more than 34 years, and foreman of the carpenter shop since 1929, William Howe, 288 Park street, died Monday afternoon, only a few hours after he had been taken home from his work in an ambulance when he suffered a stroke. He was in his 61st year, and was a member of the C.G.E. Quater-Century Club.

Born in Cortachy, Scotland, in 1883, Mr. Howe came to Canada in 1910, and after being employed on housing construction in Cavan for a few weeks, joined the staff of C.G.E. as a carpenter in November of that year. Since then, he has made rapid strides in his work, being formally appointed foreman over the pattern and carpenter departments in early 1929.

Fellow-workers at C.G.E. and the host of friends he has made since coming to Peterborough, will suffer a loss in his passing, and he was known as a man devoted to his job, and a keen worker.

Educated in Scotland, Mr. Howe was a devout Presbyterian, and is well-known by members of St. Paul's Church. He was active in social life, and is a member of the Peterborough A.F. and A.M. Chapter, the Preceptory, the Shrine, and also of the Scottish Rite.

He is survived by his wife, formerly Gertrude Hutcheson, 288 Park street; a son, Sgt. Ronald Howe, with the Dental Corps in Kingston; a sister, Mrs. William Young, Peterborough, and by three brothers, all in Scotland: Walter, Edinburgh; John, Hawick, and David in Cortachy.

His death came as a shock to hundreds of workers at the C.G.E., some of whom he had been talking with only a few minutes before being stricken. He was known as a man who lived for his work, and the progress and success he made in his chosen profession bears out that fact.

The funeral will be Wedneday at 3.30, from Comstock's Funeral Home, 305 Water street, to Little Lake Cemetery. Rev. William MacDonald will officiate.

Manslaughter

TORONTO, Aug. 29 —(CP) — Miss Ruth Armstrong, 28, operator of one of the Toronto Transport Commission street car that killed Stewart G. Hunt, 18, in a collision with another street car at the intersection of Queen and Mutual streets in downtown Toronto, Saturday night, yesterday was arrested on a charge of manslaughter.

SERVING IN FRANCE—Gnr. N. J. Payne, R.C.A., who is with a Survey Regiment, is stationed in France. His mother lives at 339 Aylmer street, and prior to enlisting he was employed at the Bonner-Worth. This soldier has been overseas more than two years.

The PETERBORO METAL COMPANY

Plumbing and Heating Materials

Hospital Plans Progressing Council Reports

Preliminaries in the planning for a new hospital advanced at the Council meeting Monday night with the extension of the commission of the joint committee which will presently submit a report to the public on the discussion and progress that have been moving forward

Alderman Sands, chairman of the special hospital committee, recommended in his report "That this joint committee of the council and Nicholls Hospital Board, having discharged the duty it was appointed for, we recommend that the City Council accept the responsibility for furthering the prospect of building a new civic hospital, and that authority be delegated to some committee to proceed at once with the necessary details."

It was explained that the special committee had been asked to investigate the city's hospital problem with special reference to Nicholls Hospital and to confer with the Hospital Board on the broad question of funds and property and vested rights and other phases which arose in the preliminary stage.

That committee was authorized to obtain certain information. It was fact-finding, and the motion in the report affirmed that the joint committee had completed its duties as prescribed.

Given More Authority.

The Council decided to retain the committee and extend its authority to the next stage, even to the bounds of obtaining options on certain properties. It was felt that certain expenses would be necessarily be incurred, and to provide for such contingencies the committee was granted the sum of $1,000 for interim expenses

The personnel of the continuing committee is: Alderman Sands, Dutton, Swanston, Ovens, Glover, Dr. G. S. Cameron, Mr. Malcolm McCulloch, Dr. H. M. Yelland, Charles Lacheur, E. B Fowler, John Hornal and Warden Isaac Anderson.

Another resolution in the Sands report was also adopted; "That Dr. Harvey Agnew be invited to come to Peterborough in order that there may be discussed with him all matters pertaining to the building of a hospital."

So far the purpose of the Council has been to prepare a broad and informative statement of the hospital proposal and submit it to the ratepayers for their approval at the municipal voting on the first Monday of December.

Workers To Choose Arena Representative

Workers of the city, organized and otherwise, are being asked to attend a meeting Thursday at 8 p.m. in the premises of the United Electrical, Machine and Radio Workers at 291 George street to appoint a representative to the Sports Arena and Community Centr arena.

Ellis Blair, representative of the "U.E.," said today, "Our organization would not presume to speak for workers generally, but we do feel that labor as a group should be consulted on this rink project and should take a part in it. After all it is the public generally that provides the "fans" for all sports, and it is only right that they should be taken into consideration.

"We hope there will be a good attendance Thursday night and that we can join together in naming someone who will be capable of speaking for the working people generally, and of taking an active interest in the progress of the arena.'"

Police Spitfire Fund Lacks Only $1,575

The Canadian Police Third Spitfire fund requires only $1,575.78 to reach its required objective of $22,350, Inspector James F. Reid, Dominion treasurer of the fund, announced this morning.

The Kingston police department has sliced a large portion off the needed balance with a donation of $1,000, received today. This sum represents the proceeds of a benefit ball game recently staged in Kingston between the Canadian Locomoitve Works teams of that city and the Toronto Tips.

Two more similar subscriptions would more than send the fund over the top and Inspector Reid is hopeful that the objective will be reached in the near future.

PRISONER OF WAR — Flt.-Sgt. Edmund James Downing, son of Mr. and Mrs. James E. Downing, 217 Brock Street, has been reported wounded and a prisoner of war. He had previously been reported missing in June.

Flt. Sgt. Downing Wounded; Prisoner Of War

Mr. and Mrs. James E. Downing, 217 Brock street, were officially notified over the week-end that their son, Flt. Sgt. Edmund James Downing, reported missing in June, is now a prisoner of war in Germany, and wounded.

He is the third member of his crew, all previously reported missing or dead, who has turned up. Of two boys reported killed, one was later found to be a prisoner of war. Flt. Sgt. Downing, who was a member of the Blue Goose Squadron, was reported missing following a raid on Germany.

A popular employee of the Western Clock Company, Flt. Sgt. Downing worked in the tool room prior to enlisting in April 1942. He trained as a navigator and won his wings at London, going overseas in May 1943.

School Closed

GUELPH, Aug. 29 — (CP)—After four years of operation during which more than 2,000 have graduated, the R. C. A. F. school of cookery here has been closed, it was announced by officials of the R. C. A. F. last night.

WOUNDED IN FRANCE—Well-known in Peterborough baseball and hockey circles, Pte. Tommy Maudsley, whose wife lives at 603 Water street, has been wounded in action in France, according to official information reaching his wife.

W. R. TURNER

Phone 4971 — 139 Simcoe St.

Heating—Plumbing
Sheet Metal Work

CONTRACTING, JOBBING, REPAIRING

"CRANE" PLUMBING FIXTURES

"IRON FIREMAN" STOKERS
"HECLA" FURNACES

ANTHRACITE COAL

IN VERY SHORT SUPPLY

We appeal to our customers who have orders on file with us to accept delivery of two or three tons of Class "A" Coke while it is available now. Anthracite coal will be delivered later as we receive it. Be wise.

Phone 6524 for delivery of your coke.

McCarthy & Johnston

111 Hunter St. E.

CLEAN CUT STRIPES — This is the biggest season for stripes since they were invented . . . all age groups, and frocks for work or gala occasions get on the line. Here we have a rayon fabric striped with bold color and white, to make a sports frock on the popular shirt and dirndl pattern for the 'teen-ager.—*By Prunella Wood.*

THE TEA HOUR GOSSIP

Our recipes for today are going to be for fancy cheese and meat dishes, ways of fixing meat so that it does not appear to be made of leftovers. It will be so very tasty and appealing to the appetite. All these dishes are very easily and quickly made and also very inexpensive.

Luncheon Cheese and Eggs

1 cup cream, 6 eggs, 2 tablespoons grated cheese, salt annd pepper to taste. Put the cream into a frying pan and let it heat to the boiling point. Then carefully break in the eggs. Lower the heat under the eggs and cook until they are set, as in poaching, spooning the cream over the top of the eggs, while they are cooking. Put them on a hot platter. To the cream left in the frying pan add the grated cheese and seasonings. Stir until melted and pour the mixture over the eggs.

Cheese Cutlets

2-3 cup grated cheese, 2 cups mashed potatoes, 4 tablespoons minced pimiento, 1 cup lima beans, ground, 1 teaspoon salt. Combine ingredients and shape the mixture into cutlets about ½" thick. Saute them in a small amount of hot fat and serve with horseradish.

Beefsteak Pie

2 pounds rump, flank or chuck steak, pie paste, chopped onion, salt and pepper, sliced potatoes, flour, butter, egg.

Cut the meat into strips 2" long by 1" wide. Put them with the bone, just cover them with water and simmer about one hour. Line the sides of a baking dish with pie paste, put in a layer of meat with a few thin slices of onion and sprinkle with salt and pepper. Next add a layer of sliced potatoes, with butter dotted over it. Alternate the steak and potato layers until the dish is full. Thicken the gravy with browned flour and pour it in. Put on a top crust, brush it with beaten egg and bake at 450 degrees until quite brown, about half an hour. Leftover meat from a roast may be used.

Fricasse of Beef

Sliced cooked beef, 2 tablespoons flour, 3 tablespoons fat, 1½ teaspoons salt, ½ teaspoon pepper, 2 cups water, 1 teaspoon onion juice. Season the meat with salt and pepper, make a sauce of the fat, flour and water and remainder of the seasonings. Add the cold meat and cook gently for three minutes. Serve on a hot dish with a border of rice, mashed potatoes or toast.

UPTOWN SILK SHOPPE
Wed. A.M. Only
ENTIRE STOCK OF
COTTON
AND
SUMMER
SPUN
MATERIALS
REDUCED
20%
Get several dress lengths now at this new low price.
JUST ARRIVED
CORDUROY
VELVET
35" and 36" wide. Red, Royal Blue, Wine, and Green
Only 1.19 Per Yd.
Something New in Imported
ENGLISH
PLAIDS
36" wide. Yard .. 1.49
Note: (This is not a tartan or all wool material).
UPTOWN
Silk Shoppe
404 George St. Phone 3619

60TH FALL TERM
PETERBOROUGH
BUSINESS
COLLEGE LTD.
Tuesday, Sept. 5th
IT IS IMPORTANT this year that Enrolments BE MADE EARLIER than usual. Our office is Open Daily for consultation PHONE 4861 for appointment Business firms and the Government need capable Stenographers and Accountants. Young people can serve their country by preparing for Office Positions, and when the war is over will likely hold these positions Rather important, is it not?
Ask for full information by letter—or call Day 4861—Night 6431.
J. A. McKONE, Pres.

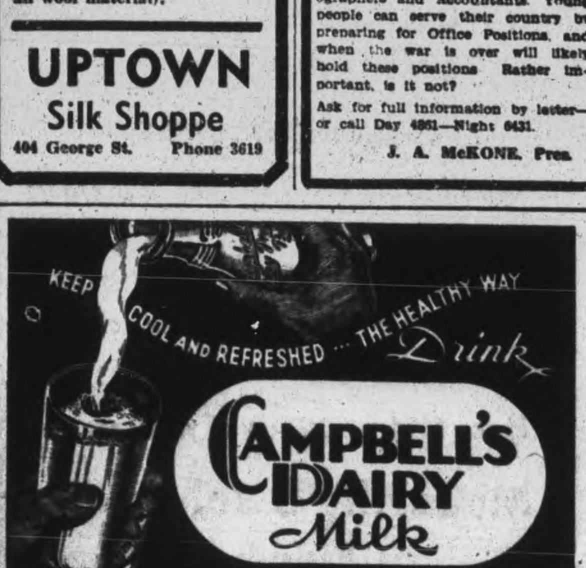

Mr. and Mrs. M. H. White and family, Gilmour street, are spending their holidays at Haliburton.

◆ ◆ ◆

Dorothy Anne Edwards of Windsor is spending a week's vacation with her parents Mr. and Mrs. F. James, Park Hill Road.

◆ ◆ ◆

Mr. and Mrs. Kenneth Goheen and family, Flesherton, are visiting with Mr. and Mrs. G. A. Goheen, 293 Dalhousie street.

◆ ◆ ◆

Miss Doreen Buller returned to her home on Simcoe street, after spending a few days visiting friends in Toronto.

◆ ◆ ◆

Mr. and Mrs. D. Gunn, 272 Simcoe street, returned home after spending a few days in Toronto visiting friends.

◆ ◆ ◆

Miss Connie Nicholson, Bolivar street, is spending her vacation in Midland visiting her grandmother, Mrs. W. W Nicholson.

◆ ◆ ◆

Mr. and Mrs. Arthur Goheen and family, Brantford, are halidaying at Hiawatha. Mr. Goheen is the son of Mr. and Mrs. G. A. Goheen, 293 Dalhousie street.

◆ ◆ ◆

Wren A. B. Morrison has returned to her post at St. Hyacinthe, Quebec, after spending the week-end with Miss Barbara Bothwell, 172 Park Hill road.

◆ ◆ ◆

Mrs. J. Holleran has returned to Pembroke after spending her vacation with Mrs. J. J. Brady, Long Point, Chemong Lake.

◆ ◆ ◆

Miss Doris Whitcroft leaves today for her home in Chicago after spending the summer with her grandmother, Mrs. W. A. Whitcroft, 490 Charlotte street.

◆ ◆ ◆

Miss Patricia Nixon, Cameron street, has returned to her home here after spending a vacation with her aunt and uncle, Mr. and Mrs. Charles Nixon, Dundas, Ontario.

◆ ◆ ◆

Mr. and Mrs. A. J. Preston of Midland spent the week-end with Mr. and Mrs. Harold Preston of Chicago and Mr. and Mrs. C. W. Nicholson of Peterborough at their cottage at McCracken's Landing.

◆ ◆ ◆

Mr. and Mrs. Babe Asta, who were married on Saturday in Windsor, are spending their honeymoon at the home of the former's parents, Mr. and Mrs. Frank Asta, George street.

◆ ◆ ◆

Mr. Leslie Moore, R.R. No. 1, Millbrook, was the winner of the Holstein calf drawn for at a recent meeting of the Stewart Hall Red Cross Society. Thirty-five workers were present at the meeting and four quilts were quilted during the afternoon.

◆ ◆ ◆

Mrs. Howard Brooks, formerly employed on the Business staff of the Peterborough Examiner, left today for Dartmouth, Nove Scotia, where she will join her husband serving in the R.C.A.F. Before her departure, Mrs. Brooks was presented with a large silver cake plate and other personal gifts on behalf of the Examiner staff.

◆ ◆ ◆

Out-of-town guests at the Fisher-Melrose wedding were: Mr. and Mrs. W. G. Coggins, Mr. and Mrs. W. E. Coggin,s Mr. M. Nicholson, Mrs. C. W. Cody and Miss Una Cody, Mr. Monte Pemberton, Miss S. A. Melrose, Mrs. I. McGougan, and Mr. and Mrs. Harvey Fraser, all of Toronto; Mr. and Mrs. H. E. Coggins, Arlene and Gordon Coggins, Miss Margaret Fisher, Mr. Waldo Nutting, and Mr. H. E. Gilmour, of Hamilton; Mr. and Mrs. James Fisher, Mr. and Mrs. Percy Shelton, Mrs. Arthur Woodcock. Mr. and Mrs. Harvey Lambert, Miss Betty Fisher, and Mr. William Fisher, of Grimsby; Mrs. V. F. Crowe, St. Williams; Mr. and Mrs. John Shelton, Beamsville; and Mr. and Mrs. V. Earl Tufford, St. Catharines.

Needlecraft Pattern

Even that younster who's learning to embroider can make both of these (they're very different). Each takes less than 1 yard.

Everyone will love these aprons. Pattern 964 has transfer pattern of an 8¼ x 11½ and two 3½ x 5-inch motifs; directions.

Pattern Number ....

Size ....

My Name ....

....

Address ....

I enclosed 20c for postage

Personals and Social

WRENS HELP FARMERS WITH THRESHING — "Come aboard" say Leading Wren Barbara Jones of Toronto and Wren Hazel Hutchinson of Victoria, B.C., up on the wagon as they give a helping hand to Wrens Beryl Briscoe, Belmont, Manitoba, and Peg McKelvey of Toronto, after an afternoon spent helping a nearby farmer with his threshing. The girls volunteered to work on the farm in their off-duty hours on some of the hottest days in the year, feeling that getting the crops in was just as important as getting convoys of food safely across the Atlantic.

1944 Grandmothers Don't Let Old Age Bother Them

Women in the upper age brackets, are divided into two classes, those who know how to grow old gracefully and those who don't. Once a woman reaches 55 she should begin to think about how she is going to spend the next 25 or 30 years, and whether it will be a pleasure to have her around or a burden.

Up until the 1900's, it was the custom that when grandmother reached a certain age, she retired to her rocking chair, to eke out a boring existence until death claimed her, irregardless of the fact that she might be in perfectly good health and able to enjoy family activities. Most grandmothers of today are modern in their viewpoints and participate in as many activities as health will allow; but there are still a few who are obsessed with the idea that because a woman is 75 or 80 she is automatically reduced to spending the rest of her days as a helpless invalid.

Recently a Windsor woman, Mrs. D. G. Archer, observed her 87th birthday by accompanying her grandson on an airplane ride from Windsor to Toronto and from there she took a cruise up the Saguenay. She was the most elderly passenger ever carried by the plane company.

Mrs. Archer never appears to find time hanging heavily on her hands. She does the housekeeping for her son, enjoys seeing motion pictures, and her outstanding hobby is collecting pitchers. Up till now she has collected 1,600. Until a year ago she was an ardent quilt-maker, and at one time sold more than 100 in a week. She was born in Bowmanville.

Enjoys Young People

Another grandmother I know, is as alert and interesting at 82, as she was at 50. In her early seventies she accompanied her son on a motor trip to Florida and before reaching her 82nd birthday this year, she and her husband took a trip up the Great Lakes. She is an active member of the W.M.S. and the Ladies Aid, enjoys travelling and does all her own housework.

One of the outstanding things about her is her youthful outlook. Wherever she goes, she is not long before she is surrounded by a group of young people and she gets as much enjoyment from their interests and experiences as they do. The mere thought of having to sit around taking it easy, is enough to send her blood pressure shooting.

On the other side of the balance sheet are the women who have sat at home for the last 20 years, and although able to have a certain amount of outside activity, have retired to their fireside. They never listen to the radio, never read the new books or see the movies. Life for them revolves solely around family activities bounded by a few rooms. When visitors come they hear only a tale of woe and anything which they might produce to brighten the conversation falls on hard ground, because it is completely outside their sphere of life.

The modern world has advanced to such a stage that it no longer slows up for anyone. If women want to be popular with their friends and their families, they must look upon their isolated place by the fireside as a thing of the past, and not fear approaching old age, but handle it with dignity and intelligence.

Miss Della Smedmor, 148 Murray street, leaves today to spend a week's vacation at Kilcoo Camp.

◆ ◆ ◆

J. A. LeBlanc, Montreal, sales manager for the Quaker Oats Company, is visiting Head Office here.

◆ ◆ ◆

Miss A. M. Staunton has returned to Peterborough after spending the past four months in Grimsby.

◆ ◆ ◆

Miss Fern Preston of Peterborough spent the week-end at the home of her brother, Mr. William Preston, Norwood.

◆ ◆ ◆

Miss Patricia Allen has returned to her home after spending five weeks at the Ontario Farm Service Force Camp at Oakvolle, and two weeks with her sister, Mrs. Reg. Pearson, Brantford.

◆ ◆ ◆

PO. Grant Smedmor, 148 Murray street, left Saturday to return to his post at Maitland, Nova Scotia, after spending a leave at his home here.

◆ ◆ ◆

Mr. and Mrs. John Fitzpatrick of Hastings have announced the engagement of their daughter, Mary Zita Fitzgerald to Alexius English, son of Mrs. Edward English and the late Edward English of Norwood The marriage will take place September 5 in St. Paul's church, Norwood.

◆ ◆ ◆

Several showers were held in honor of Mrs. J. E. Fisher (nee A. E. Melrose) prior to her marriage on Saturday. Mr. and Mrs. James Fisher held a miscellaneous shower in Grimsby. Mr. and Mrs. Harvey Lambert, Grimsby, Mrs. Harvey Fraser and Mss Una Cody, Toronto, and Mrs. F. G. Elcombe, Peterborough, also held showers.

◆ ◆ ◆

Birthday Party

Paul Waldie, Albertus street, celebrated his sixth birthday recently by entertaining a number of his small friends. The afternoon was spent in games and contests after which refreshments were served. Those present were: Djane and Wayne McNamee, Ronnie Brown, Geroge Busby, Jack and Jerry Le Tourneau, Kathleen Haslett, Betty Baird, Sheila Dolan, Gail Middleton, Marlene Anderson, Marlene Cavanaugh, David Walker, Ernie Laton, David and Betty Jane Goldie, Gary Nickson, Denis McDonald, Gary Collins, Anne Witherstone, Joanne Meagher, Anna May and Harry Godfrey, Lorraine Bullied, Ken and Sharon Waldie, Beverley Taylor and Paul Waldie. Those assisting with refreshments were Mrs. Le Tourneau, Mrs. Walker, Mrs. McNamee, Mrs. J. Waldie, Sr., Mrs. Anderson, Miss L. Meagher and Mrs. A. Godfrey.

Agatha Ireland Takes Vows At All Saints

All Saints' Anglican Church, decorated with ferns and gladioli, was the setting of a pretty wedding when Agatha Muriel Ireland, daughter of Mr. and Mrs. E. W. Ireland, R.R. No. 2, Peterborough, became the bride of William Edward Fisher, son of Mr. and Mrs. S. I. Fisher, Omemee. Capt. Smith oficiated, and the music was played by Mrs. Logan.

Given in marriage by her father, the bride wore a floor-length gown of white sheer crepe, with shirred bodice and sweetheart neckline. The long full sleeves were pointed over the wrist and her long flowing veil of white net was in halo shape, caught with orange blossoms. She carried a bouquet of Bettertime roses.

Miss Melba Magee, bridesmaid, was frocked in a floor-length gown of white sheer, with fitted waist and ful skirt. She wore a blue veil, caught with flowers, and carried a bouquet of Briarcliffe roses. The best man was Donald Ireland, brother of the bride, and the ushers were Edgar Fisher and Vincent Cornwall.

After the ceremony a reception was held at the home of the bride's parents, where the bride's mother received, wearing a two-piece gown of navy crepe, with black accessories. She carried a bouquet of Briarcliffe roses. The groom's mother, who also received, wore a gown of black crepe, with matching accessories, and carried a bouquet fo Briarcliffe roses.

Later the bride and groom left on a trip to the north. For travelling the bride wore a two-piece brown ensemble, with brown and beige accessories, and carried a corsage of yellow roses. On their return the bride and groom will make their home in Omemee.

The groom's gift to the bride was a gold locket with matching bracelet, and to the bridesmaid a gold locket and chain. The best man and ushers received military cases.

Pen Set Given To Martha Belch

MILLBROOK, Aug. 29 (ENS) — Mr. and Mrs. Edward Armstrong, and their daughter, Audrey, were host and hostesses at their home, west of the village, for over seventy-five guests, who gathered to honor Miss Martha Belch before she leaves for her school near Newtonville, this being her initial year of teaching.

The Fallis Line Juvenile L.O.L., of which the guest of honor is a Past Mistress, sponsored the event. The early part of the evening was spent in dancing, card games and other entertainment. Previous to the supper hour, the guest of honor was invited to be seated, when Joseph Burns read an address, and a pen and pencil set was presented by Ivan and Edwin Fallis, on behalf of a wide circle of friends.

The vote of thanks to the host and hostess was voiced by J. Burns and Stephen Morton.

Pin Up Girl Contest Planned

For some time past pin up girls have been the sweethearts of the nation and in keeping with the times, Peterborough's Future Pin Up Girl will be chosen in a contest September 4, at the Labor Day Sports program.

The event will be operated in two sections, Senior Ages— 13, 14, 15; and Junior Ages — 9, 10, 11, and 12. Each contestant is required to wear a play suit, shorts or sun suits and sandals or shoes. All entrants must be at the platform by 4.30 p.m.

The Peterborough pin up girl will be judged on the following points: personality, naturalness, cleanliness, poise, graciousness, good physique, deportment and development.

The beauty contest will be held at 4:40 p.m. on the platform in Ashburnham Bowl.

Hastings Flier Weds In West

St. Mary's Church, Portage La Prairie, was the scene of a quiet wedding on Saturday afternoon, August 19, 1944, when Edith Kathleen, daughter of Mr. and Mrs. A. E. Mitchell of Keewatin, Ontario, formerly of Portage La Prairie, was united in marriage to L. A C. Norman Martin Rusaw, son of Mr. and Mrs. N. Rusaw of Hastings. The ceremony was performed by the rector, the Hon. Captain P. C Boys, Mr. D. R. Shackwell presided at the organ.

The bride, given in marriage by her father, wore an aqua fine wool suit. Her accessories were in nigger brown and she wore a corsage of Talisman roses and bridal wreath.

Mrs. A. B. Preece, sister of the bride, was matron of honor. Mr. George Zemlock, R. C. A. F., attended the groom.

The reception was held at the home of Mr. and Mrs. A. B. Preece, the bride's mother receiving in a moss green, two-piece dress with corsage of pink roses The table was centred with a three-tiered wedding cake in a setting of tulle and pastel blossoms and lighted ivory tapers.

Mr. and Mrs. Rusaw left for a wedding trip to the Lake of the Woods and upon their return will reside in Portage La Prairie where the groom is stationed at No. 3 Bombing and Gunnery School, Macdonald.

Out of town guests included Miss Winnifred Cooper of Winnipeg and Mrs. G. D. Storey of Vancouver, B. C.

Fashions

JUNIOR MISS PATTERN

Pattern 9107, your dirndl favorite, arrives for Fall. It has an intriguing, new neckline you'll find easy-sewing, and a pushover to iron.

Pattern 9107 comes in Jr. Miss sizes: 9, 10, 11, 12, 13, 14, 15, 16, 17 and 18. Size 13 requires 2⅞ yards 35-inch fabric.

Pattern Number ....

Size ....

My Name ....

....

Address ....

I enclosed 20c for postage

DINNER TIME BEAUTY—So much time is spent at home these days that leisure clothes have assumed new importance and appear in almost every collection. Designed with an eye to making home life delightful is this New York costume, an effective slack suit. Bolera and slacks are of purple woollen. The blouse is Paisley-patterned thin woollen, the muted colors picked up in multi-colored sequins. It features a drawstring neckline.—*By Alice Alden.*

Conductor's Award Is Captured By Peterboro Girl

Twelve members of the Peterborough Songster Brigade of the Salvation Army attended the camp at Jackson Point on Lake Simcoe last week. The theme song for the 1944 camp was written by Mrs. Stanley Richardson, A. T. C. M. who along with Mayor J. Wood was on the faculty staff.

For the third year in succession the conductor's prize has been won by a Peterborough student. This year it was won by Ruth Smith, who also took second prize in vocal practice. Ardyth Bolam won second prize in melody composition.

More than 150 attended the camp and those from Peterborough included Peggy Parnell, Miriam Butcher, Ruth Smith, Nola Smith, Ardyth Bolam, Grace Lang, Ronald Butcher, Wilfred Jones, Carlos Braund, and Murray Lindores.

On Monday evening a final festival of music by the prize winners choral groups and faculty band was held in Toronto.

MEDAL FOR SERVICES

LONDON — (CP) — Two R. A. F. men who served the King during his Italian visit received the medal of the Royal Victorian Order. They were Sgt. J. M. Duncan who prepared all the meals the King ate while flying, and A.C. 2 W T. Keates of London, the steward.

WED IN TORONTO — Mr. and Mrs. R. A. Bertram, who were married in St. Cyprians Anglican Church, Toronto, recently. The bride, formerly Lois Marguerite McBride, is the daughter of Mr. and Mrs. F. J. McBride, Peterborough. The groom is the son of Mr. and Mrs. M. J. Bertram, Toronto.

For a cup of Tea you'll never forget...

Remember the name
At your grocer's in two convenient sizes . . . also in improved FILTER tea balls.
Blended and packed in Canada

Dressmaking Course
Special rates for Wednesday Morning Classes
9.30 to 11.30
8 Complete Lessons
SINGER SEWING CENTRE
Telephone 8425

WATCH
The Examiner For Our
Opening Announcement
PULVER'S
LADIES' READY-TO-WEAR AND FURS
389 George St.

ROBOT BOMB BRINGS DEATH AND DESTRUCTION — Air radio wardens and volunteers bring out casualties from the ruins of a block of flats (apartments) struck by a German robot bomb in South England. Part of the building is still blazing in background. Figures released said that 17,000 homes are destroyed every 24 hours by the flying bombs. Number of casualties was not given.

DOROTHY DIX . . . .

MARRYING STRANGER IDIOTIC

Why Fathers Don't Investigate Men Daughters Want for Mates, Is Beyond Comprehension.

One of our most familiar proverbs concerns the folly of buying a pig in a poke, but it is nothing compared to the sheer idiosy of marrying a perfect stranger without even inquiring if the name he goes under is his own or an alias, or attempting to find out anything about his family and background and future prospects.

Yet in these war times we see innumerable girls committing this monumental stupidity. Girl meets boy in uniform at the U.S.O. or a canteen, or she picks him up on the street. She is hypnotized by his brass buttons and thinks herself in love with him, and after a few dates she finds herself married to a man of whom she knows no more than if she had pulled him out of a grab-bag.

That such marriages almost inevitably end in a tragedy for the girl is a foregone conclusion. My mail is filled with tear-sodden letters of brides who have had their honeymoons interrupted by the unexpected arrival of their husbands' wives and children, and from desperate young mothers who do not even know from what part of the country the gay Lotharios who went through a wedding ceremony with them came from, or what name, if any, their babes are entitled to bear.

Among these heart-breaking letters to came to me yesterday that were peculiarly pathetic. One was from a girl who told of falling madly in love with a handsome and dashing young soldier and marrying him after a three weeks' acquaintance. On his first furlough he took her back to his home town to visit his people and she found out, to her horror, that his mother and a sister and a brother were in a lunatic asylum and that for generations insanity had run through the family.

United to Shiftless, Illiterate Family.

The other letter was from a girl who belonged to an aristocratic and cultivated family whose name is a part of our national history. She also fell in love with an upstanding young service man, with a way with him, and married him after a whirlwind courtship. And when he took her to visit his people she found them uncouth and illiterate and shiftless, living almost in squalor, and, worse still, when her husband got back among his own kind he reverted to type and became just as common as they were.

These girls, who are the victims of the short-order marriage, ask what they shall do, but no one can tell them an easy way out of a mistaken marriage. Every foot of the road to the divorce court is paved with regret and wet with tears. It is folly for a woman to say that she married the man and not his family. She bears his name. She takes his social status. His blood flows in her children's veins.

It is understandable how a foolish and inexperienced young girl, carried away by the glamor of a uniform, can marry a man without asking anything except that he is he, but why fathers do not take the trouble to investigate the men their daughters marry, passes comprehension. They ask fewer credentials from their daughter's husbands than they do from the office boy, and that is why many a war marriage is such a bitter tragedy.

(Released by The Bell Syndicate, Inc.)

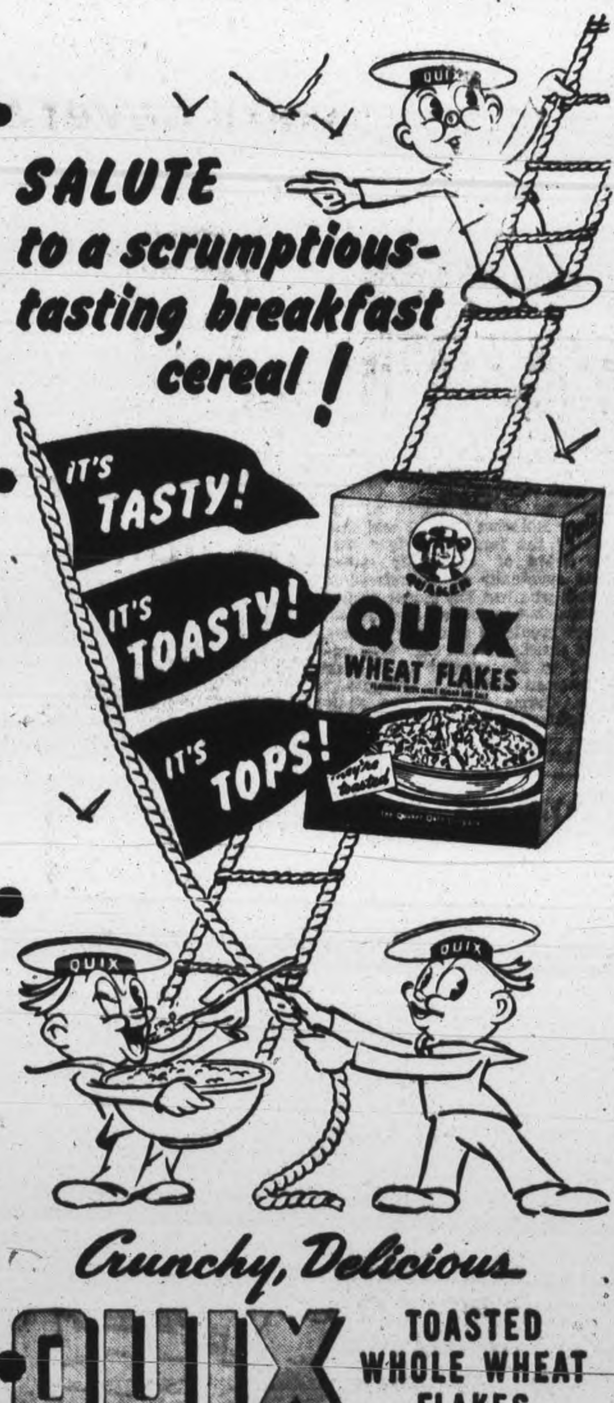

Crunchy, Delicious

QUIX TOASTED WHOLE WHEAT FLAKES

And what a GRAND-TASTING breakfast cereal Quix really is! Crunchy-munchy crisp and packed with the *high* food-energy values of sun-ripened Canadian wheat! Quix transforms breakfast into a glorious meal... where the captivating flavour of this *real wheat* cereal makes you want more! And Quix is good for you, too! Crammed with wheat's quick-food-energy carbohydrates, body-building proteins, minerals and needed bulk... Quix helps give you that morning *buoyancy* that makes the day run smooth! Another Quaker success—Quix is made by the makers of *famous* Quaker Oats. Order a package today.

The Quaker Oats Company of Canada Limited

Get a QUIX start at breakfast — SAIL THRO' THE DAY!

THE STARS SAY . . . . .

By GENEVIEVE KEMBLE

For Wednesday, August 30.

Matters should move along under high tempo on this day and with much stability and common sense despite excitement, commotion, change, travel and swift-moving events. This in both social and business life. Quick action, clever grasp of opportunities, may bring decisive and lucrative results. In all pertaining to writings, publishing, travel, agencies, as well as in the realm of social, domestic and affectional life. Finances are fortified but need wise management. In a crisis the co-operation or favors of elders or superiors may be helpful.

Those whose birthday it is may be assured of an extremely lively and exciting year, with sudden moves, and changes, travel, new contacts and also new contracts or agreements. Keen insight and sound conclusions and values may prove gainful, with elders or superiors ready to assist, where safe propositions are in view. But shun speculation and overacting. The same policies and tactics apply to social, professional, and domestic life. Romantic affairs may move likewise under high but pleasant tempo. Shun extravagance and all sorts of excesses.

A child born on this day should be exceedingly versatile and sagacious, with keen insight and ability to grasp worthwhile opportunities for success and happiness. It may have pronounced intellectual and social talents.

With The Armed Forces

The editor of this column will welcome extracts from letters from boys serving or any other information concerning them.

By JEAN STENTON

The country through which the Allies are advancing in Italy is described as an apalling scene of desolation by **Sgt. A. Thompson,** a former C. G. E. employee, who comes from Cobourg. He wrote recently that he went 15 miles one day before he saw a building that wasn't in ruins.

Life is anything but dull in the Mediterranean area, according to his letter. He said that he got out his pick and shovel that morning in order to ensure a little more comfort for himself.

"Jerry comes over at night with planes, dropping bombs and machine gunning the road. The splinters from the ack-ack shells fall like rain, and there is not much you can do about it, except hug your trench, since there are no umbrellas to help withsand the downpour. Since my trench has proven too narrow, I am making a few changes.

"We are in the thick of it at present. As I write, our guns behind me are blasting the dickens out of Jerry. The shells go screaming on their way and I find it hard enough to stand on the sending end. The Germans give us a dose now and then, and I don't take long to hit the ground or dive into a trench.

"I nealy lost my dinner the other day when the Germans sent over a burst ahead of time. I was trying to keep my meat on the plate, tea in the cup and at the same time dive into a slit trench. I did it, and finished my dinner in the hole. This hole in the ground has become my home. I even sleep in it."

Leave In Rome

Pte. F. H. Revere, 261 McDonnel street, who is a driver in the Royal Canadian Ordnance Corps, recently spent five days leave in Rome. His sister **Pte. Ruby M. Revere,** is with the C.W.A.C. in Western Canada.

Through Thick and Thin

Three Lindsay men, **Gunner Laurie Hutchinson, Gunner Fred Lewis** and **Gunner William Wallace,** have had some exciting experiences in the Invasion in France.

The three were members of the reserve unit at the outbreak of war and enlisted on the same day and at the same time in Ottawa. They sailed overseas in the same ship.

In England the boys were separated and went across the channel to France in different units. They fought in the opening days of the invasion and all three were wounded. The three friends met again when they found themselves in the same ward in the same hospital in England. Gnr. Hutchinson was wounded in the arm and shoulder; Gnr. Lewis was seriously injured with shrapnel and Gnr. Wallace wounded in the head.

Must Help Soldiers

One of the biggest problems facing the people of Peterborough and those in the rest of Canada is the rehabilitation of badly wounded and seriously injured sailors, soldiers and airmen. The most difficult period is not the time they are tied own in a hospital, but the time when they leave to take up a normal life in a civilian world.

A man who has lost an arm or a leg, doesn't think it so important when he is in with hundreds of other men who are in the same condition as himself, and he learns to joke about his disabilities and laughs at his clumsiness, with the best of good humor. It depends on the people with whom he comes in contact after he moves into the outside world, whether he's given a chance to become an ordinary citizen, doing what those around him do, or whether he's broken for life, by carelessly uttered thoughts or actions.

The vast majority of casualties have refused to remain casualties and once discharged have resumed jobs in civilian work. One of the most striking examples of this is **Capt. Allan Piper,** whose arms were injured overseas. Artificial limbs and constant practice have given him amazing dexterity and he is back doing work similar to that he did before joining the army.

Don't Pity Them

The first step toward getting a disabled boy back to a useful, normal place in society is to make him feel he can do it. No goal is too high to aim at, and with a little unobtrusive encouragement, minus any open signs of pity, the injured man can be made to feel that he can take on anything. A man without an arm or leg, or both, learns new methods of doing things, which often put the person with all his limbs to shame. Once a veteran fights his way out of the dumps, and past his handicap to a job, his morale is tops.

Boys who (mistakenly) consider themselves scarred and disfigured for life, are extremely sensitive when they are plunged into a world where too often the people with whom they associate drool over them with pity, every glance seeming to say "you poor thing, we know you can't do what the rest of us do, so we'll just have to make it as easy as we can for you."

Any long term patient, civilian or military, will tell you that is absolutely the most soul searing attitude which could be taken. A man wants to feel that he is normal and that nothing is too difficult even if he has to do it in a round about way. His family and friends should treat him in the same way they always have, kidding him, and offering no help unless absolutely necessary, then as unobstrusively as possible. They should include him in all their activities with the attitude they expect him to carry his share of the load, and not sit back and play the invalid. It is a tremendous morale builder to know that those around him do not consider him helpless.

Fear Sympathy

This idea haunts many soldiers from the time they are injured and causes them far more suffering than the thought of getting along without a leg, or arm. On a visit some months ago to Christie St. Hospital, one soldier who had his left leg amputated said to me:

"If people outside the hospital only knew how we boys hated to be pitied. It is a fear that haunts all of us. The artificial arms and legs they give you are great and you can use them almost as well as your own. I had my leg off three days ago and I expect within a month to be getting around and stirring up a little excitement."

Faith In Themselves

One of the foremost things in treatment of long-term patients in orthopedic, military and tuberculosis hospitals, is the creation of a proper mental attitude in the patient. They are taught not to consider themselves as different from outsiders and to learn to do things again, that they ordinarily would. The difference is this. In a hospital, the casualty is surrounded by people who realize the importance of making a patient feel he is normal, and who have the training to do it. Outsiders, through well meant but mistaken words and actions, may undo in a short time, what it has taken months to build up.

What are you going to do? A few mistakes at the beginning when Peterborough boys are discharged from hospitals, can ruin their lives, and shrivel love of life within their souls, or the proper encouragement, can help them resume their useful places in society. Their fate lies in the hands of the people at home. When a veteran applies for a job give him a chance to do his stuff, and you may be surprised at the results.

Tricked The Germans

After 17 months in a country dominated by the Germans, **P. O. Alex. Markle,** has returned to Canada. He spent 10 months in a prison camp in Italy, and another seven evading the Nazis after his escape, until he was able to reach Allied lines. He is one of the few ex-prisoners to tell of his experiences.

P. O. Markle is the son of a former Peterborough man, J. W. E. Markle, now principal of the Camrose High School in Alberta. Mr. Markle attended the Peterborough Collegiate and when the last war broke out, he enlisted in the Royal Flying Corps. When the peace was signed and he returned to Canada, Mr. Markle went West.

His first adventures began when the 25-year-old flier was shot down August 29, 1942, while dive bombing enemy troops at El Alamein. He crash landed behind German lines, but was picked up by two British Armored cars. This little mishap kept him two weeks in the hospital and then he returned to the Royal Australian Air Force Squadron of which he was a member, for the big show when General Montgomery smashed through at El Alamein.

He got it the second time in November, 1942 when flying in a squadron of 12 planes strafing enemy trucks and troops in flight between Sidi Barani and Salum. P.O. Markle was cover man for the squadron and he got in three long bursts when the Italians began blasting with Breda guns. The plane was hit but he managed to land on the desert, which seemed to sprout Italians, some of whom were all for killing him.

Terrible Trip

"They took me by truck on a 12-mile trip across the desert to Tripoli and I slept in every jail there on the way. By the time I got to Tripoli, I was crawling. In two weeks I was taken by boat to Naples. There ere 1,500 prisoners on the ship, 75 per cent, of whom were dysentry cases. We were taken to a prisoner-of-war camp half way between the Rome-Pescara Line, and when the Italian armistice was signed, we decided to make a break, September 12.

"Two thousand men in camp all made the break and we heard about 800 were recaptured. Four men comprised our party, a New Zealander, a South African, an Englishman and myself. The others were all soldiers. We met two Italian girls in the mountains, and the South African, who spoke Italian, asked for food. They took us to their family, and the old people were grand. The New Zealander and the South African decided to push on, but the Englishman and I stayed for seven months. Every day Jerry came around looking for food and we'd dig a hole in the manure pile in the barn and cover ourselves up till they were gone.

"We made three attempts to get through to our own lines. It was the worst winter Italy had had in 50 years and the first time we turned back. The second time we started out we lost our way in the mountains and went snow blind. Another Italian family found us, bathed our eyes and we stayed with them until we tried to escape the third time. We finally got across th mountains and reached our own lines in May of this year."

WRENS CONGRATULATED ON SECOND BIRTHDAY—"My sincere congratulations on a job well done!" Vice-Admiral G. C. Jones, C.B., Chief of Naval Staff, Royal Canadian Navy, congratulates Commander Adelaide Sinclair, director, Women's Royal Canadian Naval Service, on the occasion of the Wrens' second birthday.

(RCN Photo by Lieut. G. Moses, RCNVR)

Wrens Observe Second Birthday

OTTAWA, Aug. 29.—(CP).—The girls in navy blue, now grown to more than 5,000 from a force of 67, reached their second birthday to-day.

It was two years ago—Aug. 29, 1942—that the first class of the Women's Royal Canadian Naval Service reported to Kingsmill House here for basic training. They were the 67 "originals" who scattered throughout the land to recruit more Wrens, work in naval establishments and open a training establishment at Galt, Ont.

To-day, with thousands of them working in more than 30 different trade categories in the Royal Canadian Navy, messages of birthday greetings poured into the office here of Cmdr. Isabel Sinclaiar of Toronto, the first Canadian director.

Vice-Admiral Percy Nelles, chief of the Royal Canadian Naval Mission overseas, cabled from London: "I am mighty proud of my Wrens here, particularly those in the signals division up on the roof, who carry on day and night, bombs or no bombs, without batting an eyelid. Congratulations!"

Vice-Admiral G. C. Jones, chief of naval staff at headquarters here, expressed satisfaction with the progress of the Wrens and congratulated Cmdr. Sinclair on completion of her first year as director.

Greetings also came from the Army and the R.C.A.F.

Within the service itself, the occasion was celebrated with advancements in ratings for 78 Wrens from all parts of Canada.

Wrens celebrated the birthday at naval establishments across the Dominion and in New York, Washington, Newfoundland, London and elsewhere. They were toasted by naval men in naval wardrooms and mess halls at sea and ashore with the greetings "happy birthday, off caps to the Wrens."

WHO PAYS for the Bride's Bouquet?

It's *Etiquet* for the groom to send a bouquet to the bride. Don't embarrass him by sending yourself a bouquet! And above all, don't embarrass him with under-arm perspiration or its odour. Use Etiquet, the new antiseptic deodorant cream. *More effective!

It's Etiquet DEODORANT CREAM that stops underarm perspiration 1 to 3 days...

*Scientific tests prove Etiquet 24% more effective as deodorant than other deodorant creams tested. Etiquet spreads smoothly... not crumbly; pure... not irritating to normal skin; works fast... no need to rinse.

LOOK FOR THE BLUE PLAID JAR AT TOILET GOODS COUNTERS ... 39c

200 Would Travel

BELLEVILLE, Aug. 29 —(CP) — Officials of the National Selective Service said here last night that despite the fact more than 200 Hastings County farm workers have applied to go to Western Canada to assist in harvesting the grain crops, scarcity of farm hands in this area will not permit such a number to migrate.

One day — each week,

The Boy who delivers your Examiner calls to collect

He has so many customers he can't afford to give credit for he must pay for his papers on fixed dates and counts on his collections to make his payments. Your courteous carrier boy assumes a financial burden he cannot afford to carry when you ask him to wait for his money. He collects on the same day each week — you know which day — and when he has to "call again" to collect from you, delivery of his whole route is delayed on several days. Have the money ready for the boy the day he collects—the correct change, if convenient. Help him to meet his financial obligations promptly, and to make delivery on time every day.

The Examiner

CLASSIFIED ADVERTISING RATES

Cash with order 1½c per word per insertion; 30c minimum for first insertion; 40c minimum with box number.

If paid within five days, 2c per word per insertion.

After five days, 2½c per word per insertion.

Refunds must be claimed within thirty days.

The names and addresses of boxholders are confidential and cannot be given under any circumstances.

THE PETERBOROUGH EXAMINER reserves the right to classify, edit or reject any classified advertising copy. Read your ad at the first insertion. The Examiner will not be responsible for more than one incorrect insertion. Copy accepted up to 1 p.m. each day for insertion the same day except Saturdays when copy must reach the Examiner before 10 a.m.

Birth Notice	75c
Card of Thanks	75c
Engagement Notice	75c
Marriage Notice	75c
Death Notice	75c
In Memoriam	75c

The above charge is for 50 words—over 50 words 2c per word is charged. Coming Events — First insertion 20 words or less minimum charge 50c. Subsequent consecutive insertions 40c per insertion. Over 20 words, 2c per extra word per insertion.

TELEPHONE 4641

Births Marriages Deaths

In Memoriam — Cards of Thanks

BIRTH

COUGHLIN—To Mr. and Mrs. Donald J. Coughlin on Saturday, August 26, 1944, at St. Joseph's Hospital, a son.

ENGAGEMENT

The engagement has been announced of Evelyn Elizabeth Rigby, Registered Nurse, of the Toronto General Hospital to Wallace Marvyn Preston of Hastings. The wedding to take place in Havelock United Church at three o'clock, Wednesday, September 6.

DIED

CUMMINS—Judith Alma Cummins, age 11 months. Infant daughter of F/L and Mrs. C. R. Cummins (nee Alma Mark), Tuesday, August 29, 1944. Funeral (private) 1.00 p.m. Wednesday. Comstock's Funeral Home. Interment Little Lake Cemetery.

WONG, Geeshe—On August 28th, 1944, at her late residence, 736 Stormont St., Mrs. Geeshe Wong, beloved wife of Kee On Wong and dear mother of Mrs. James Lee, Port Colborne, Lily, Rose and Jessie Wong of Peterborough, and George and Hastings Wong of Peterborough.

Resting at the funeral home of A. Comstock and Sons, 305 Water St., where service will be held on Wednesday at 2 p.m. Interment Little Lake Cemetery.

HOWE—At his late residence, 288 Park Street, William Howe, beloved husband of Gertrude Hutcheson and father of Sgt. Ronald Howe, Dental Corps, Kingston, and brother of Mrs. Wm. Young, Peterborough, Walter, David and John of Scotland.

Resting at Comstock's funeral Home, 305 Water St., where service will be held on Wednesday at 3.30 p.m. Interment Little Lake Cemetery.

FLORISTS

TURNBULL'S FLOWERS LIMITED 441 George Phone 7535—Nights 3267

COMING EVENTS

First insertion, 20 words or less minimum charge 50c. Subsequent consecutive insertions, 40c per insertion. All over 20 words, 2c per extra word per insertion.

DANCE AND CORN ROAST AT Hiawatha, Wednesday, August 30th. Proceeds overseas boxes. Minifies Band.

SOCIAL EVENING, K. of C. HALL Simcoe street Tuesday. Thirty games. Special prizes. Come and bring your friends for an enjoyable evening.

DANCE AT ZION, FRIDAY, SEPT. 1st. Ladies 25c. Gentlemen 50c. Music by Haymakers.

ROUND AND SQUARE DANCING Chemong Pavilion, Tuesday, Aug. 29. Jim Black's Orchestra. Proceeds Bridgenorth Red Cross.

PERSONALS

SPIRELLA FOUNDATIONS. 3011.

RAWLEIGH'S PRODUCTS 380 SIMCOE Telephone 3055.

FULLER BRUSH REPRESENTATIVE Telephone 9778

FULLER SALESMAN F. DAWE, 481 Water. Telephone 4789.

AVON REPRESENTATIVE. 548 Bethune Street. 3194.

Custom Tailoring

DOES YOUR COAT OR SUIT NEED Altering? Have it done now. Tony Pepa, Greene Building. Dial 4326

Piano Tuning

WILLIAM POTTER, PIANO TUNING and Repairing (formerly Heintzman) Dial 9482.

PIANO TUNING AND REPAIRING — Fred Walker. Heintzman & Company, Toronto. Mail orders to CHEX or Telephone 6486.

"CONSTIPATION, BILIOUSNESS, Indigestion quickly relieved with Kipp's Herb Tablets," the effective tonic laxative. 25c and 75c sizes, at your Druggist.

In Memoriam Verses

A booklet from which In Memoriam verses may be selected is available at the Advertising counter of The Examiner. Telephone Classified Dept. 4641.

PERSONALS

WORTH $50.00 COSTS ONLY 50c. BEST I ever used. That's what one user said about "LLOYD'S CORN AND CALLOUS SALVE." 50c at Buchanan's, Elliott's McDermid & Jury, and Payne's Drug Stores.

3a Hairdressers 3a

DAFOE'S BEAUTY SALON WILL BE Closed from August 14 to 28 for Holidays.

SPECIALS — END PERMANENTS $1.00 up. Oil Permanents $2.50 up. Downer's. Dial 8874.

SPECIAL RE-CONDITIONING PERMAnent, $7.00. Paris Beauty Salon, 184 Hunter Street W., opposite Bell Telephone Co. Telephone 5311.

EXTRA SPECIAL OIL WAVE, $6.50 FOR $5.00. Rosanne Beauty Salon, Kresge Building. Dial 8837.

MARY MARINO ADVISES ONE OF her better Cream Waves for that hard to curl, and dry hair. Dial 8663

FOR SALE

4 Miscellaneous 4

NORDHEIM PIANO. 277 ARMOUR Road. Telephone 4212.

150 HYBRID 40 BARRED ROCK PULlets, 5½ months old, laying. Melville Wood, R. R. 3, Millbrook. Phone 211 r 21.

MEN'S NEW C. C. M. BICYCLE. PHONE 6134.

OUTBOARD MOTOR TWIN 2½ HORSE Power. Good condition. 291 Prince.

OAK CHESTERFIELD BED WITH Mattress. Ideal for Apartment. 259 Prince street. After 7 p.m.

ALL WOOL DRESS, SIZE 20. LIKE New. Fall Coat. 514 Water.

MANURE. Phone 9049.

PRACTICALLY NEW "SOLAR" WRIST Watch. Gentleman's. Phone 8355.

MAN'S TOP COAT, RAGLAN STYLE. Good as new and Winter Overcoat, slightly worn. Reasonable. Both sizes 38. 380 Dobbin avenue.

McCLARY FURNACETTE With PIPES in good condition. Findlay gas stove, like new. Prince reasonable. 112 McDonnel, upstairs. Telephone 5649.

WINDFALL APPLES. CHEAP FOR picking. Phone 5512.

ONE CEDAR SKIFF, 16 FEET LONG. R. Castle, Bensford Bridge.

LARGE SEPTIC TANK, GOOD AS NEW Apply Nick's Camp, 8949.

MASON AND REICH PIANO; ALSO A New Scale Williams. Specially priced at $89.50. Park's Studio, 208 Charlotte

HOUSEHOLD DISHES AND COOKING Utensils, Hooked Rugs. 814 Water.

LIGHT PUNT, WITH OARS. 508 ELM.

DAY-BED, GOOD CONDITION. WICKer Settee. 566 Douglas.

WHITE BONE STROLLER, GOOD condition. 7929.

WORMS, MINNOWS. 172 ADELINE.

PLUMBING AND HEATING MATERials. Installations and Repairs. J. J. Carter, 177 Antrim. Dial 8242.

FOR SALE—DELCO LIGHTING PLANT 32 Volts, 1,500 Watts, and Batteries, 1 H.P. Motor and Control Box, ½ Motor, all like new. George W. Ottment, Norwood, Ontario.

TOMATOES, $1.00 BUSHEL DELIVERed. Telephone 4091 or 5092.

PRAM AND PUSHCART. 262 DALhousie.

DRESSER BUFFET. 178 AYLMER ST.

GENTLEMAN'S BICYCLE. GOOD CONdition. 487 Mark.

WINDFALL APPLES. CHEAP FOR Picking. Phone 5512.

OUTBOARD MOTOR $100. 690 CHARlotte, Wartime Houses.

WHITE WEDDING DRESS, 2 EVENING Dresses, Size 14. Suit size 12. 558 Douglas Avenue.

GIRL'S WINTER COATS, DRESSES, Blouses, Wood Suits, Age 11-14 years. 190 Charlotte, Apt. L.

MAN'S BICYCLE. GOOD CONDITION. 9328 after 6.

FRENCH WILTON RUG, 9' x 10½'. Phone 6817.

TWO PAIRS OVERDRAPES AND LIBrary Table. 296 Margaret.

WOODEN BED AND SPRINGS. GOOD Condition. $4.50. Box 292 Examiner.

BLUE CHINHICLLA SNOW Suit Size 3 Black Pin Stripe Suit, size 13; Black Boucle Coat, size 18; White Evening Jacket sequin trim, size 16; Dial 9259.

WINCHESTER 38-55. 12 GAUGE DOUble barrel Shot Gun. 7670.

LADIES' BICYCLE, NEW. CASH. APply evenings. 39 Kenneth avenue.

THREE BURNER MOFFAT ELECTRIC Stove, heavy wiring. 377 Downie St.

DINING ROOM SUITE, 8 PIECES. 558 Gilmour.

CHESTERFIELD SUITE. ONE QUARTer Cut Oak Dining Room Suite. All in good condition. Phone 8017.

THE JUICE MASTER

THE ANSWER TO YOUR JUICING PROBLEMS

—This Machine will make easily and efficiently Two Quarts or more of Juice in five minutes, so is suitable for home and commercial use.

—The Juice of Fruit and Vegetables quickly builds up the body and raises the resistance to disease.

—Ask for a Demonstration To-day.

F. H JOHNSTON
Corner George and McDonnel
TELEPHONE 4697

ENGLISH PEDIGREE PRAM, IN EXcellent condition. 323 Sherbrooke, near Rubidge.

BED AND SPRING. TELEPHONE 8192.

BLUE BABY STROLLER. 779 NEW Romaine.

5 Dogs, Cats, Birds, Etc. 5

COCKER SPANIEL PUPPIES. HEDGley Kennels. 4906.

DOGS BOARDED. HEDGLEY KENnels Port Hope Highway. Telephone 4906

ONE TOY BOSTON BULL DOG. 286 Braidwood.

6 Fuel 6

MIXED SOFTWOOD SLABS, ALSO Mixed Hardwood. Albion Wood Yard. Dial 3204—7939.

7 Livestock and Poultry 7

100 BARRED ROCK PULLETS, 5½ months old, laying between 25% and 30%. 11 ring 2, Douro.

NINE PIGS, SIX WEEKS OLD. George Hanbidge, Telephone 6074.

WANTED, HOLSTEIN HEIFER, DUE to freshen soon. Dial 9009.

PAIR PERCHERON HORSES, 4 AND 6, wel broken. 5056.

PERCHERON MARE AND GELDING rising 4. Reasonable. Frank Sullivan, No 1, Ennismore.

YOUNG TEAM MILLBROOK R. R. 1. Dick Hutchison.

FOR SALE

7 Livestock and Poultry 7

RED DURHAM STEER, 1 YEAR OLD. Black Dairy Heifer, good producer. Albetr Clysdale, Warsaw, 11 r 14.

BLUE COW, SIX YEARS OLD, DUE now. Good milker. Walter McElroy, South Monaghan. Phone 3 Ring 24.

EIGHT CHUNKS OF PIGS. SID FIELD, 5010.

SEVEN PIGS, 6 WEEKS OLD; WELL Bred Bull. Chester Hamilton, 12r13, Warsaw.

SIX YOUNG MILKING COWS, 20 PIGS, 12 weeks old. Black Mare, 4 years. 60 Laying Hens. A. Hogan, Indian River.

TWO HOLSTEIN HEIFERS, RISING 3 year old. Freshing in September. Clarence Taylor, RR2, Indian River.

REGISTERED DURHAM BULL, RISING 2 year old. Bert Manley, 35r22.

FIVE PIGS, EIGHT WEEKS OLD. Telephone 7085.

50 NEW HAMPSHIRE YEAR OLD HENS. 40 New Hampshire Pullets 10 weeks. O. Ellis, Route 2, Havelock.

7x Farmers' Needs and Supplies 7x

ALL KINDS OF TRACTOR WORK done, 2 Tractors. C. E. Deck. Telephone 6565.

BARN OR BARN FRAME WANTED. About 30' x 50'. Box 286 Examiner.

PONY DISC PLOUGH. PHONE 5089.

SUPERIOR COMBINATION SEEDER Fertilizer and Grain 13 Disc. $50.00. 6011.

8 Real Estate 8

EIGHT-ROOMED HOUSE, HARDWOOD garage. Make good Duplex. Immediate possession. 3077.

ON HIGHWAY 28, FEW MILES FROM Peterborough, 4 Acres Land, 7-Roomed House, all modern conveniences, spring water, also soft water; large henhouse, stable, garage, wood shed; close to School, Community Hall, Store, railroad station; bus service 6 times daily; mail delivery. Telephone 8086.

IMMEDIATE POSSESSION—7-ROOMED Brick House, modern, fireplace, central; large grounds; ideal home. Dial 9106.

ONE ACRE, SEVEN ROOMED FRAME House. All newly decorated. New Poultry House. Small fruits. On No. 2 Highway, east of Cobourg. A. G. Connell, Route 5, Cobourg.

97 ACRE FARM, 90 ACRES WORKABLE. 2 Barns, 40 x 60; hip roof with steel. Good buildings on County Highway, Hydro. Lot 6, Concession 8, Ennismore. Thomas Killen, 2 r 1-3.

SMALL FARM LESS THAN 100 ACRES. Electricity preferred. Box 287 Examiner.

WANTED TO RENT, SMALL FARM close to city. Option of buying. Box 289 Examiner.

SEVEN ROOM BRICK HOUSE. ALL Modern, East City. All in good condition. Garage. Possession September 1st. A good buy $4300.

DOUBLE BRICK HOUSE. CENTRAL. Make 4 nice apartments. $400. A good buy.

P. E. RUTHERFORD
146 Hunter Street. Phone 3602.

Edison, 6 rms., brick, $500 down	$2600
Brioux, 4 rms., new bungalow	$3000
Central, 7 rms., brick, modern	$3300
North, 8 rms., brick, ½ acre	$3950
Charlotte, 8 rms., brick, modern	$5800

Bungalows vacant $3200 to $5000.
J. A. Gibbs, 141 Hunter Street. 3843

$4,000—Central, Brick, 8 Rooms, Oct. 1.
$5,000—New Mod. Bungalow, Sept. 1st.
$8,000—Beautiful Residence, Homewood
$3,500—Brick, 3 Extra Lots, Lansdowne
$4,300—Modern Brick, George South.
$ 200—Takes 200' Frontage, Cambridge
$3,000—Full plumbing, furnace, Frame.
$6,000—150 Acres, wheat 55 bus. to acre good buildings. November 1st.

H. J. McCANNAN
Real Estate and Insurance
JACK SINCLAIR, Salesman
140 Simcoe St. Telephone 4246

SIX-ROOMED FRAME HOUSE, ON Lake Street, $2,600. Apply 182 Lake

SOLID BRICK DOUBLE HOUSE AND Corner Lot, Queen Street, Norwood, to Close Estate. Apply Miss Ruth Harper, Box 71, Norwood, Ontario. Telephone 9490 Evenings only.

Brick, 7 Rooms, Modern, Fireplace, garage Possession September 1 $4,200
Brick, 7 Rooms, 3-piece bath. Vacant. Easy terms $3,700
100 Acres, Brick House, barn, cement stabling, to Close Estate $3,600

M. STOREY
374½ George St. Telephone 6573

WANTED TO RENT FARM OF 150 Acres with stock and machinery complete. James and Norman Moffatt, Picton, Route 10.

MODERN BUNGALOW, IMMEDIATE possession, 5 large rooms and recreation room, painted walls throughout. Hot water heating, large lot, pre war built. Beautiful home, East City. Phone owner 6715.

BUNGALOW, NEW, FIVE ROOMS AND Bathroom, Full Plumbing. Furnace. Apply 89 Dufferin street.

NOT FOR SALE, ANY SIMILARITY BEtween the description of this farm and others advertised for sale is purely coincidental. Excellent farm and buildings, large acreage, modern dairy, 40 registered Ayrshires, electric milkers, two silos; full time machinery, situated North End of Lakefield, Glynnwood Farms and Dairy, M. G. Griffiths, owner C. V. Coons, Mgr.

FOUR ROOMED HOUSE AND LOT FOR Sale. Immediate possession. 51 St. Mary's Street.

Cottages for Sale or Rent

WARM LOG COTTAGE, LAKE CHEMong. Fireplace. Well. Wood. Electric Boat September, October. $25 weekly. 8055.

WANTED TO BUY, SMALL COTTAGE or Lot on safe beach. Examiner Box 284.

FURNISHED COTTAGE, HALF MILE above Buckhorn on Buckhorn Lake. John Stabler, Lakefield, Route 1.

WANTED, CHEMONG COTTAGE WITH fireplace Labor Day Week-end. 8721 Evenings.

LARGE LOG COTTAGE. FIREPLACE. For rent. Lake Chemong. Dial 7032.

COTTAGE CHEMONG PARK. ELECtricity. Possession immediately. 7534.

Summer Resorts

RESERVATION NOW AVAILABLE AT Homelike Inn, Cobourg, Ont. Telephone 871.

9 Business Opportunities 9

CHOPPING MILL AND FEED BUSINESS at Westwood. Has General Motors Diesel Engine in first-class shape, and 1939 Chevrolet 1½-Ton Truck. Apply H. J. Dowsett, Westwood.

19. YEAR OLD HENS. LAYING. 8319.

10 Used Cars 10

1937 PACKARD COUPE 120, SERIAL 100-102. $725.00; heater, spare tire and tube, good condition. Telephone Sgt. W. L. Milligan, Training Centre.

1934 OLDS, 6 DELUXE SEDAN. GOOD condition. Six good tires. No. 484155. R. Howarth, 2 Brown street. $435.00

1935 V-8 ROADSTER. SERIAL NO. C18Q16872. Has windshield and rubber cape covering for rumble seat. $416.00. 217 Caddy street. O. G. Pearson.

FOR SALE

10 Used Cars 10

1936 FORD FOUR-DOOR SEDAN. GOOD Tires. Serial No. C18V3078. $470.00. Accessories. W. Ross Moore, 259 Prince Street. After 7 p.m.

1934 CHEV SEDAN. SERIAL N. 6830109. 4 Good Tires. Good condition. Price $350. Heater. W. Hayes, 300 Park St. Call after 7 o'clock.

1937 DELUXE OLDSMOBILE COACH 726112265. Heaterand Defroster. $750. 33 Hunter street. Edward's Garage. Phone 4276.

1939 MAPLE LEAF CHASSIS AND CAB. Completely overhauled. Good Tires. Serial 168302817. $735. Must sell to close an estate.

1934 CHEVROLET COACH. FIVE GOOD Tires. 649287. $450. Reginald Akers, 496 Elm. Phone 9697 after 5 p.m.

TO RENT

11 Miscellaneous 11

GARAGE. 490 GILMOUR.

11x Apartments to Rent 11x

HEATED APARTMENT, FURNISHED, adults; garage. 709 Water.

18 ACRES GARDEN LAND IN EXcellent shape. New Bungalow, berries, grapes and apples. One mile from city. Phone 5512.

FURNISHED APARTMENT, HEATED. 6835.

HEATED FOUR ROOM DUPLEX. VACant September 1. Call 9139 after six.

11xx Houses to Rent 11xx

BUNGALOW FOR RENT IN EXCHANGE for Heated Apartment. 6228 after 6.

12 Rooms 12

ROOMS OR OVERNIGHT ACCOMMOdation. Telephone 4885. 351 Charlotte.

TWO LARGE BRIGHT ROOMS, UNfurnished. 700 Erkine Avenue, Corner Woodbine, East City.

WELL FURNISHED LIGHT HOUSEkeeping Room Suitable for two; also Single Bedroom. Dial 8837.

CLEAN FURNISHED BEDROOM. PRIvate home. Central. 6925.

FURNISHED BEDROOM AND KITCHenette. 216 London.

FURNISHED HOUSEKEEPING ROOM, suitable for Two Business Girls. 596 Aylmer.

TWO ROOMS, ONE QUITE LARGE. Convenient to kitchen and bath. Some Furniture if desired. Dial 6984.

BEDROOM, GENTLEMAN. 486 SHERbrooke street.

FURNISHED HEATED LIGHT HOUSEkeeping Room. Christians preferred. 291 Dalhousie.

FURNISHED BED SITTING ROOM. 406½ Sheridan.

WANTED

13 Rooms Wanted 13

TWO FURNISHED LIGHT HOUSEkeeping Rooms. Examiner Box 283.

13a Apartments Wanted 13a

FOUR UNFURNISHED ROOMS, UPPER Central. Business couple preferred. Examiner Box 294.

THREE ROOMED LOWER FLAT. UNheated Central. Adults. Available October 1. Apply 591 George street.

FURNISHED APARTMENT OR SMALL House. Phone 8927. Lieut. Beattie.

13b Houses Wanted 13b

HOUSE OR APARTMENT, WITH AT least Two Bedrooms. Will pay as high as $45.00 month. Telephone 5161.

15 Miscellaneous 15

IRON, RAGS, FEATHERS, PAPER Petersiel, Bethune and Hunter Telephone 9403.

POULTRY AND FEATHER TICKS PAY Highest Prices. M. Gishman. Dial 8298.

STOVES, FURNITURE. HUDSON Telephone 65, Lakefield.

LIVE POULTRY WANTED — MARKET Prices A Lantin Telephone 6297

LIVE POULTRY — PAY HIGHEST Prices. Florence 6823 560 Homewood

STOVES AND FURNITURE WANTED Telephone 4115—Nights 6294.

HIGHEST PRICES PAID FOR RAGS, Paper, Iron and Metals. J. Burfield. Dial 8368.

LIVE POULTRY—MARKET PRICE M Katz 6906 198 Aylmer

BOY'S LEATHER WINDBREAKER, 8 to 10 years. Dial 3486.

PUMP JACK DOUBLE GEAR. 5064.

LADY'S BICYCLE. PHONE 8502.

SMALL FARM, SUITABLE FOR HENery. Near City. Box 288 Examiner.

WOOD TO SAW. DIAL 4024.

MAN FOR FARM WORK. HIGHEST wages. 5512.

BOY'S SUIT COAT. SIZE 16. GOOD condition. 9387.

WOOD LOT WITH WOOD AND LOGS On from 10 to 50 acres. Must be within 35 miles of Peterborough. Write giving all particulars. Write Box 291 Examiner.

GOOD FISHING REEL, ALSO BUMPER Jack. Phone 6773.

TRACTOR PLOUGH, TWO FURROW. 5089.

COLLEGIATE 9th GRADE GENERAL Course Books. Phone 8603.

TWO WHEEL TRAILER. 7705.

18 Help Wanted, Female 18

EXPERIENCED HAIRDRESSER. FULL or Part Time. Apply Selective Service. O-345

BY SEPTEMBER 1, COOK-GENERAL for Suburban Home, all conveniences, modern electrical equipment, radio in bedroom; no washing; adult family. Telephone 9712.

GIRL WHO WANTS TO GO TO NORmal School. Free board and room in exchange for company and work done around home. Apply Nick's Camp. 8949.

GIRL FOR GENERAL HOUSEWORK. Mrs. A. R. Stevenson, 314 Rubidge. Dial 3820.

GIRL FOR LIGHT HOUSEKEEPING. 1 child. Country girl preferred. Apply evenings. 481 Bellevue.

GIRL OR WOMAN, GENERAL HOUSEwork. One Adult. 5371.

WOMAN OR GIRL FOR GENERAL Housework. Stay. Good wages. 3371.

GIRL OR WOMAN FOR HOUSEWORK Country Home. Modern conveniences. Box 285 Examiner.

WANTED, GIRL TO DO GENERAL Housework for family of four; will pay highest wages. Write Box 262. Examiner.

GIRL OR WOMAN FOR GENERAL Housework. Box 282 Examiner.

WANTED

19 Help Wanted, Male 19

MAN WANTED, AGE 65, ACTIVE AND reliable, to assist in General Store, in Vilalge 20 miles from Peterborough. Write Box 263, Examiner.

WANTED, NIGHT PORTER FOR LOCal Hotel. Apply Selective Service Office, Peterborough. O-346.

BOYS TO PICK POTATOES. PHONE Phone 5512.

20 Employment Wanted 20

EXPERIENCED BOOKKEEPER OR Clerk. Over age. Telephone 5298.

21 Boarders Wanted 21

GENTLEMEN BOARDERS. TELEPHONE 6630.

BOARD AND ROOMERS. GENTLEMEN Clean. Quiet. Reasonable $7.50 week. 5 Minutes walk from C. G. E. Phone 5651 or 183 Stewart.

TWO GENTLEMEN BOARDERS TO share a room. Apply 21 Cameron st.

ROOM AND BOARD FOR SERVICEman's wife and child. 755 St. Marys.

WHO CAN DO IT

22b Painters, Decorators 22b

EFFICIENT, SMART STYLING for
HOME DECORATION
Interior and Exterior
"Elastica Quality Goods"
HAROLD COLEMAN
Telephone 9922 338 George Street

COLEMAN BROS — "THE HOME OF Decorating." Established 1906 Telephone 4485 North of Brock Street

INTERIOR AND EXTERIOR PAINTing. Sprayed Painting. For Estimate, Dial 5963.

JACK FOWLEY, PAINTING AND DEcorating. Estimates Free. Telephone 6760.

PAPERHANGING AND PAINTING — Reasonable Prices. Telephone 4514—Hudson.

22f Miscellaneous 22f

DUSTLESS FLOOR SANDING. William Higgins. Dial 8887

WINDOWS WASHED AND LAWNS Mowed. 634 Union.

SEWING MACHINES REPAIRED Stuart, Dial 5287. 584 Division.

GENERAL REPAIR WORK AFTER 5. Price estimates. Phone 3227.

Carting

CARTAGE AND MOVING. CALL 6685

25 Nursing 25

REGISTERED NURSE AVAILABLE. Telephone 9436

EXPERIENCED PRACTICAL NURSE. Good references. Phone 3071.

25x Dressmaking, Sewing 25x

DRESSMAKING, TAILORING, ALTERations. Telephone 4936 593 Harvey

CHILDREN'S SEWING. 617 BETHUNE.

Electrical and Radio Service

FEE'S ELECTRIC SERVICE—REPAIRS. General Contracting. 104 Lock. Telephone 6195.

Bricklaying

BRICKLAYING, CHIMNEYS REBUILT Foundations Plastered, etc. Telephone 9836

Fewer Marriages For This Year

TORONTO, Aug. 29—It is no surprise to the thousands of unmarried females in Ontario to hear about the enormous number of Canadians overseas—in France and Italy, in the R.C.A.F., and patrolling the Channel for the R.C.N.

Marriage license bureaus, ministers and statistic-minded civil servants agree with the girls that there is a real dearth of marriageable men these days—and they have positive proof.

Judging from their glum predictions, it appears that there are going to be fewer marriages this year than at any time since the barren depression yars.

Here are the facts:

In 1938 30,080 coupls were married in Toronto. In 1939 a mild flurry of this-is-war marriages raised the total to 34,657. The following year the total shot to 41,229.

By 1941 licenses couldn't be issued fast enough. There were 43,270 marriages that year.

But the all-time high occurred in 1942. Precisely 45,466 couples were married. The License Bureau at Toronto's City Hall still refers to this period as a "nightmare."

Commenting on the marked decrease since that mad year, an official at City Hall groused: "What do you expect? It couldn't go on like it was—there just aren't enough people to go around."

That's only part of the answer. In 1943 approximately 36,951 marriages were conducted, a drop of almost 9,000. During the first six months of this year only 13,926 couples have been married. At that rate the 1944 total won't break 28,000.

The basic reason for the drop can be found in the war news. There just aren't very many men in the country, and the ones returning from the front seem always to be welcomed by wives they married in 1942. What's a gal to do?

Committee Suggests Insurance Tender

Of the five tenders for the city's public liability insurance for twelve months beginning September 1, the lowest bid, from Hill, Weddell and Hills, for $1,230 was recommended by the legal committee for acceptance by the council in a report by Alderman Sands Monday night. The motion proposed that the insurance limits be doubled to 10,000 and $20,000 at a cost of $1,414.50.

The clause in the committee report was: "We recommend that, since Hill, Weddell and Hills offer a policy at $1,230, which is the lowest, their tender be accepted but that the limits be made $10,000 and $20,000."

LOST

COMMERCIAL GAS BOOK, LICENCE 67350C. Finder please leave at Police Station.

LADY'S WALLET, VICINITY OF McGarrity, Bolivar and Park, containing sum of money, registration card Verna McPaul, 253 Park. Reward.

ON SATURDAY EVENING BETWEEN Rubidge and Park on Simcoe Small Straw Purse containing compact. Please Phone 7833.

WILL THE PERSON WHO FOUND A Black Wallet containing sum of money on Robinson street, please return same to 134 Robinson or phone 6206. Reward.

STRAYED AWAY. BLACK AND TAN Dog, white pawsand chest, white tip on tail name Rex. Please phone 8655 or 475 Murray Street.

REWARD. STRAYED FROM HOME little brown spaniel with white tip on tail, four white paws, white breast, answers to name of "Pal". Any information in regard to his return would be greatly appreciated. Please Phone H. J. McCannan at 5508 or 4246.

FISH TACKLE BOX COMPLETE WITH Tackle. Vicinity of Lillico Motors, Water street. Reward. 33 Western Av.

BLACK SILK UMBRELLA, TRIMMED with white in vicinity C. D. S. Store, Monday afternoon. Keep sake from boy overseas. Leave at C. D. S. Office.

Car Industry To Face Unemployment

Predictions that it would take a period of from four to six months at the end of the war before the automotive industry could begin to handle the production of private cars and that in the meantime there would be a large amount of unemployment in the industry were made by Rotarian William S. Cowell, manager of equipment sales and engineering with the Canadian Raybestos Company Limited in an address before the Peterborough Rotary Club at Monday's luncheon.

Contrary to general expectations there will be few radical changes in car construction for some time, Rotarian Cowell intimated. When production does get under way, he said, it will start with cars of the 1942 vintage and the transition into more striking models will be gradual. The speaker pointed out that it was a question of tooling and that in beginning private car construction again the industry would have to start with what it had until new tools could be manuactured.

Rotarian Cowell said that the car of the future would probably be lighter, would have more speed and would need fewer repairs, but expressed the opinion that plastics and aluminum would not be employed so generally as most folk seemed to believe.

The speaker who was introduced by Rotarian Will Eastwood, announced that instead of speaking on his own classification, he proposed to talk about the past, present and future of the automotive industry in Canada generally.

Speaking of peace-time production Rotarian Cowell said that in 1938 Canadian car manufacturers turned out 123,761 private cars and 40,000 trucks, representing an outlay of $21,000,000 in wages alone.

Thirty-five per cent of this 1938 production was for export and that was a factor to be considered in after-the-war years.

The speaker pointed out that the development of the automotive industry in Canada had been marked by slow, progressive stages. There had been few radical over-night changes because these requiring a complete change in tooling were an expensive proposition.

Has One Fine Job

He paid a tribute to the manner in which the industry had arisen to the war challenge and had grappled with the vast problems of turning out military vehicles to such good purpose that the output now equalled the country's peacetime production of private vehicles. "Many of the problems that had to be handled" said the speaker "were different to anything that had been done in the industry before and yet the automotive industry of Canada has done an outstanding job."

Rotarian Cowell said that in his own Company at the plant here it had been possible in four days to turn out brake-lining material needed for a special war job that duplicated the English material sent out to show what was needed. He pointed out that the automotive industry had been turning out many other war supplies in addition to military vehicles, listing among others Browning machine guns, fuses, tanks, naval guns, shell components, aircraft fusilage, and universal carriers.

Speaking of the future of the industry Rotarian Crowell said that some of the fanciful designs that were heard of frequently today might eventually be manufactured for folk who had the money to pay for them but intimated that radical changes would be a matter of time.

The thanks of the club were extended to the speaker on motion of Rotarian Ronald J. McGrath.

Ken. Currie occupied the chair at Monday's luncheon and there was a large attendance, including a number of guests.

LOANS

LOANS
WITHOUT ENDORSERS

Need $50, $100 or up to $500. Get a Household Finance loan quickly and simply. Just tell us about your problem and choose a convenient payment plan. Payments shown include principal and charges at our monthly rate of 2% on a loan balance of $300 or less and 1% on that part of a balance in excess of $300

Cash Loan You Get	4 Payments	6 Payments	10 Payments	12 Payments	15 Payments
$25	$ 6.57	$ 4.46	$ 2.78	$ 2.36	
50	13.13	8.93	5.57	4.73	
75	19.70	13.39	8.35	7.09	
100	26.26	17.85	11.13	9.46	$ 7.78
125	32.83	22.32	13.92	11.82	9.73
150	39.39	26.78	16.70	14.18	11.67
200	52.52	35.71	22.27	18.91	15.57
300	78.79	53.56	33.40	28.37	23.35
500*	130.60	88.64	55.10	46.73	38.36

Household Finance
Corporation of Canada
Established in Canada 1928
Second Floor Lansfield Block
177 Charlotte St. (Opp Loblaws)
M. E. Holt, Manager Phone 5841

MONEY TO LOAN ON FIRST MORTGAGES
Easy Terms of Repayment
Apply to
PETERBOROUGH WORKINGMEN'S BUILDING AND SAVINGS SOCIETY
414 Water Street
Established Over 50 Years.

LOANS
WITHOUT ENDORSERS
From $20 to $1,000 on any acceptable security. Fuss-free, confidential, friendly service.
CAMPBELL
FINANCE CORPORATION LIMITED
Subsidiary of Industrial Acceptance Corporation Ltd
169 Charlotte Street
P M Vivash Branch Manager
(Above A & P Store) Phone 3520

PROFESSIONAL

44 Lawyers 44

JOHN A. BRADSHAW — Barrister and Solicitor 360 Water. Telephone 9884

PECK, KERR & McELDERRY — Barristers Solicitors. Money to Loan Offices 415-417 Water Street Telephone 4681 E. A. Peck, K.C. F. D. Kerr, K.C. V. J. McElderry K.C. Walter, H. Howell.

JACOB LOW — Barrister, etc. Mortgage Loans. Suite 1-2, 435 George Street (over Toronto Savings and Loan Co.). Telephone 7423 — Night 6214

ELLIOTT, PHILP & CHANDLER—Barristers, etc. Money to Loan. Offices Kresge Building. Telephone 6675. A. L. Elliott, K.C. W. R. Philp, B.A. R. J. Chandler, B.A.

W. S. GORDON—Barrister, Solicitor Telephone 3577 397 George Street.

P. D. SCOLLARD—Barrister, Solicitor Bank of Toronto Building. Telephone 9939.

OBITUARIES

JUDITH ALMA CUMMINS.

Judith Alma Cummins, 11-months-old daughter of Flight-Lieutenant C. R. Cummins and Mrs. Cummins, 37 Manning avenue, died Tuesday in Nicholls Hospital.

Fl. Cummins is stationed in Ottawa.

The funeral will be Wednesday afternoon at 1 o'clock from Comstock's Funeral Home to Little Lake Cemetery. Rev. Canon W. P. Robertson will be in charge of the service.

MRS. GEESHE WONG

A native of Canton, China, but a resident of Canada for many years, Mrs. Geeshe Wong, wife of Kee On Wong, died suddenly at her residence Monday, 736 Stormont street.

A member of All Saints' Anglican Church, Mrs. Wong is survived by her husband, four daughters, Mrs. James Lee, Port Colborne, Lilly, Rose and Jessie, all of Peterborough, and by two sons, Hastings and George, also of Peterborough.

The funeral will be Wednesday at 2 o'clock from Comstock's Funeral Home, 305 Water street, to Little Lake Cemetery. Rev. W. A. Fil[illegible] will be in charge of the service.

FATHER OF 100

Murad, a Turkish ruler in the 16th century, had 103 children.

IMPORTANT CALLS

Police	3535
Fire Dept.	5711
Nicholls Hospital	4691
St. Joseph's Hospital	3561
Examiner	4641

AUCTION SALES

HOUSEHOLD FURNITURE, ESTATE of the late William A. Adams, corner of Clementi and George Streets, Lakefield, Ontario. Wednesday, August 30, 1:30 p.m.: Contents 6-Roomed House, including 9-Piece Fumed Oak Dining-room Suite, 3-Piece Chesterfield Suite, Electric Washer, Electric Iron, 3-Burner Coal Oil Stove with Oven, Sewing Machine, Bedroom Suites, Congoleum Rug, Lawn Mower, Tables, Pillows, Chairs, Lamps, Dishes, Cooking Utensils, etc.—J. H. Miles, Auctioneer.

HOUSEHOLD FURNITURE, MRS. McKee, 31 Dennistoun, Tuesday, August 29, at 1:30 p.m.: Contents 8-Roomed House including Oak Dining-room Suite, Wrining Desk, Hoover Vacuum like new, Whatnot, Sewing Machine, Chests of Drawers, Floor Rug A1 condition, Lawn Mower, Garden Hose, Lamp, Chair, Dishes, etc. — J. H. Miles. Auctioneer.

THURSDAY, AUGUST 31 — FARM Stock and Implements for Luther Olan, Lot 4, Con 3, Cavan (Zion Line). 17 Head of Cattle, 3 Horses, Swine, Chickens, Sheep and a good line of farm implements. Nearly new. James Roddy, Auctioneer.

Christmas Boxes To Be Mailed By October 25

OTTAWA, Aug. 29—(CP)—Postmaster General Mulock announced today that Christmas gift parcels to member of the armed forces in the United Kingdom and France must be mailed this year before Oct. 25, and parcels for trops in more remote theatres of war must be mailed between Sept. 15 and Oct. 10.

Parcels for the Far East, India, Burma, Ceylon, etc., must be mailed by Sept. 15. Gifts for the Middle East area—Egypt, Iran, Iraq, Syria, etc., must be posted by Oct. 5. Deadline for parcel mailings to the Central Mediterannean forces has been set at Oct. 10.

Col. Mulock said in view of the rapid progress of the war the dates set might possibly be subject to change.

The authorities urged that parcels be kept below the maximum weight of 11 pounds so a greater number of parcels could be shipped. Careful attention to correct addressing and proper packing of parcels also was urged.

SCOTT'S SCRAP BOOK

—By J. R. Scott

NAVY TAKES OVER EATON HALL—Lady Eaton with Vice-Admiral G. C. Jones inspects the guard of honor as Eaton Hall at King, Ont., becomes a navy convalescent home for wounded seamen, for the duration of the war.

The Sports Round-Up

By HUGH FULLERTON, Jr.
Associated Press Staff Writer

NEW YORK, Aug. 29 —(AP) — The recently-revived discussion of whether match play provides a true test of golfing ability leaves this corner cold ...... The argument against match play is that a player can blow a couple of holes with "s or 8's and still win .... But in a 72-hole medal tournament, the guy who ruins a round that way still has three chances to make it up, so what's the difference ...... After expending a lot of thought on a scoring system that would give credit both for match-play victories and medal scores, we found no way of making allowances for the ability to win when chip are down, and it's human fallibility that makes golf interesting ..... Any good mechanic could revise a machine that would shoot better than Byron Nelson, but no one would put up $10,000 prize money for it to win.

He'll whistel for it.

Bill Helis, who takes his money out of oil and puts it into morses has made such a pet of his $66,000 colt, Pericles, that the horse follows him around Rancocoas farm and responds eargerly when Helis whistles. When Bill was showing off the horses's tricks to a group of visiting newspapermen the other day, one sour scribe wisecracked: "If he ever wants to win a race he'll have to stand at the finish line and whistle."

LAWN BOWLING

By HERB MARTIN

We doubt very much if any of our bowlers were disappointed when the club singles were postponed last evening on account of rain. It is more than likely that Chairman Harold Freeman will set aside a night for this final stage of the club's singles some time early in September.

There are just a couple of items causing concern to the open tournament committee in connection with the play for the Stratton trophy. The first is, they are wondering; just how kind the weather man is going to be to them. Remember, the day is Wednesday. And second, just what support they are going to receive from outside clubs.

So far we have twelve local rinks entered and we expect more. From outside clubs we have J. Elsden and Charlie Bell from Lindsay; Wm. Livingstone, Cannington; Harry Rosevead, Port Hope; Ben Ward, Whitby; Dr. Charlie Brereaon, Toronto Granites; C. L. Reburn, Runnymede, Toronto, and C. Murphy, Bobcaygeon. Mose of these skips have been to our tournaments many times and we are glad to see them back. C. L. Reburn and C. Murphy are newcomers, and we hope that this, their first trip to our club, will be a pleasant one. There is still plenty of time to get up a rink before 1.30 o'clock to-morrow.

The following verses were written by H. W. Barker and they appeared in the 1944 Annual of the Provincial Lawn Bowling Association. Its title is "The First Game of Singles."

No one knows where bowling started
It was played so long ago,
Someone says, "In Eden's Garden,"
I'll begiggered if I know.

But if this is true to history,
It was singles that was played,
For at that time only Adam
And his helpmate had been made.

What they used for bowls were apples,
There was nothing else to do,
The result—Eve, 81,
And Adam, 812.

Fights Last Night

By The Associated Press

Springfield, Mass.—Willie Pep, 128½, Hartford, Conn., outpointed Joey Peralta, 135, Tamaqua, Pa. (non-title), (10).

Baltimore—Cleo Shans, 134½, Los Angeles, outpointed Vic Creelman, 132¾, New York (10).

Newark—Shamus O'Brien, 176½, Philadelphia, outpointed Clarence Brown, 206, Chicago (10).

Montreal — Johnny Greco, 145, Montreal, knocked out Phil Enzenga, 145½, Baltimore (3); Harry Jeffra, Baltimore, outpointed Charley Noel, Newark (8).

Sports Day By Day

(Continued from Page 6)

in St. Louis on Wednesday October 4 and may conclude there too depending upon whether the somewhat jittery Browns can continue to stay out in front in the American League race....They still have a lead of 3½ games but look none too sure now although they are helped by the fact that the pack at their heels are beating each other and thus keeping the Brownies out in front.

RELAX AFTER BATTLE—H.M.C.S. Iroquois Captain and First Lieut. Cdr. J. C. Hibbard, D.S.C., R.C.N., of Halifax and Victoria (Right) and Lt Cdr. C. H. (Tony) Coughlin, Ottawa, relaxing over cup of tea on bridge immediatly after action in which Iroquois with two R.N. ships damaged or destroyed eight enemy ships in five-hour gun battle off west coast of France. (RCN-WIB Radiophoto)

ROOM AND BOARD

—By Gene Ahern

SALLY'S SALLIES

"Our opening sale has closed, madam, but our closing sale will open immediately."

BARCLAY ON BRIDGE

DISTRIBUTION DEVILISH

IT IS infuriating to have the devils of distribution ruin a lot of beautiful high cards in your hand. When this happens to you it is well to become philosophical, or at least try to. Remember that one reason your opponents enjoy bridge is the fact that such things happen to you. And one reason you enjoy it is the fact that such things happen to your opponents.

North: ♠ K 10 9 7 4 ♥ J 10 4 ♦ A 10 7 5 3 ♣ None

West: ♠ A Q J 5 ♥ A ♦ K Q J ♣ A Q 7 6 3

East: ♠ 6 3 2 ♥ 7 ♦ 9 8 6 4 2 ♣ J 10 9 2

South: ♠ 8 ♥ K Q 9 8 6 5 3 2 ♦ None ♣ K 8 5 4

(Dealer: West. Neither side vulnerable.)

West	North	East	South
1 ♣	1 ♠	Pass	2 ♥
2 ♠	3 ♥	Pass	4 ♥
Dbl	Rdbl		

One of the world's greatest players, Lee Hazen, the famous New York attorney, who has won practically every national championship including the individual, was the victim of diabolical distribution on this nasty rubber bridge deal. Do you think he bid conservatively enough on the mighty West hand? You certainly do. And would you have doubled the 4-Hearts as he did? You probably would.

Now let's see what happened to him—and would have happened to you also, in all likelihood.

He led the diamond K. Wouldn't you? South took it with the dummy's A, discarding his spade, then ruffed the diamond 3, ruffed a club, ruffed a third round diamond, ruffed a second club, and led the diamond 10, which now was high, discarding his club 8. Mr. Hazen ruffed that with his heart A and laid down the spade A. South trumped that, ruffed the club K in dummy and took the rest of the tricks with trumps, getting all except the one ruffed by the trump A.

South in high glee wrote down the score—480 for making 4-odd redoubled, 400 for the two extra redoubled tricks at 200 each and 50 for making the redoubled contract, plus the value of the game.

* * *

Tomorrow's Problem

North: ♠ K 9 6 4 ♥ Q J 8 ♦ K 10 5 ♣ J 3 2

West: ♠ A 10 8 3 ♥ 9 6 5 2 ♦ A 9 7 4 ♣ 8

East: ♠ Q J 7 2 ♥ 10 4 3 ♦ 6 3 2 ♣ Q 7 5

South: ♠ 5 ♥ A K 7 ♦ Q J 8 ♣ A K 10 9 6 4

(Dealer: South. North-South vulnerable.)

If South plays this hand at 5-Clubs, in what order should East play his 5 and 7 when the trumps are led? Why?

Distributed by King Features Syndicate, Inc.

DAILY CROSSWORD

ACROSS
1. Perforated ball
5. Hawk cages
9. Auricle of the ear
10. Belonging to the axis
12. Salad herb
14. Afresh.
15. Foot-like part
16. Fish
17. Yield
18. Begin
20. Fencing sword
23. Music note
24. Exclamation
27. Kind of cap
29. Strained vegetables
31. Obstacle
32. From
34. Herds of whales
35. Sofa
37. Narrow strip of wood
40. American Indian
41. Monkey
44. Melody
45. American poet
47. Five of trumps (pitch)
49. Wiping cloth
50. Places
51. Male offspring

DOWN
1. A hop-vine
2. Concludes
3. Cuckoo-like bird
4. Kind of crane
5. Masurium (sym.)
6. Correct
7. Expressed juice of grapes
8. Snow vehicle
9. Vitality
11. Female sheep
13. A Dutch cheese
18. Diocesan center
19. Tear
20. Subside
21. Size of coal
22. Wander
24. Constellation
25. Border of garment
26. Roman money
28. Also
30. Expression of disgust
33. Not empty
35. Map
36. Ducklike birds
37. Lick up
38. God of war
39. Rise and fall of oceans
41. Stitched
42. Malt beverages
43. Sick
46. Court
48. Bone

Yesterday's Answer

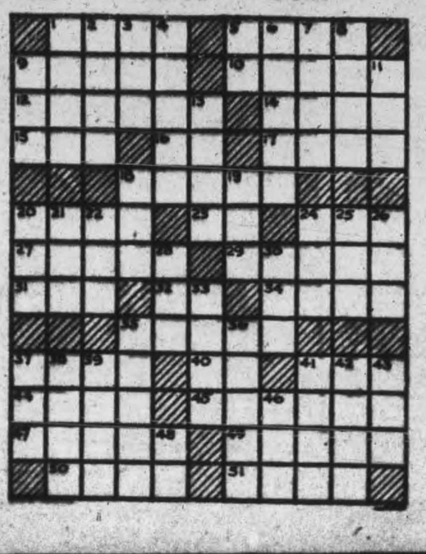

TERRY AND THE PIRATES

—By Milton Caniff

LI'L ABNER

—By Al Capp

HENRY

—By Carl Anderson

DONALD DUCK

—By Walt Disney

BLONDIE

—By Chic Young

MUGGS AND SKEETER

—By Wally Bishop

BRICK BRADFORD

—By William Ritt and Clarence Gray

TILLIE THE TOILER

—By Russ Westover

TIME MARCHES ON—Alongside the road from Agira to Regalbuto, an Italian peasant drives his herd of goats past the burnt out ruins of a German tank, knocked out a year ago by Canadians as they advanced through Sicily. This picture was taken by Sgt. Cameraman J. E. DeGuire, of the Canadian Film and Photo Unit in Italy, as he revisited Sicily one year after its liberation. *(Cdn. Army Overseas Photo Through WIB)*

Paris Streets In Uproar Policing To Be Difficult

By HOWARD COWAN—Associated Press Correspondent Representing the Combined American Press.

PARIS, Aug. 29—(AP).—Today—some 96 hours after Paris was liberated—the city is still in an uproar. Wild-eyed youths waving rifles and machine-guns and driving careening automobiles still roam the streets. There still are sporadic outbursts of rifle fire and fist fights among the French themselves. The streets present no semblance of order.

Tanks which Brig.-Gen. Jacques Leclerc's French 2nd Armored Division drove into the strife-torn city still are parked under trees which line the capital's broad avenues. There are ugly gaps in these lines of sentinel trees. Many of them are reduced to stumps in little pools of sawdust. Some are bullet-chipped and parts of long barricades blocking streets.

The majority of the Maquis and the F.F.I., one observer estimated, are level-headed patriots who are anxious to return to the task of restoring Paris and France to prewar peacetime existence.

A small percentage was described as the "rougher element" who did not intend to give up the weapons which the Allies dropped to them by parachute.

The situation is unpleasant. The Allies are shying away from the use of the military, which would expose them to the accusation of using Nazi methods.

Though he was absent from Sundays' parade, General De Gaulle saw Gen. Eisenhower when the supreme commander visited Paris yesterday. It is known that he asked Eisenhower to send two divisions of British and American troops on parade through the city, and it is not unlikely that Paris soon will see a demonstration of Allied might.

But the supreme commander has given no indication he intends to take over the job of policing the city.

FRONT LINE PAY DAY—Field paymasters of the Canadian Army follow the troops right into the front lines so the boys may have some money in their pockets. Here, Major John Kennaird, Ottawa, and Major Norman McLean, Montreal, prepare for a pay "parade" beside a newly dug trench, somewhere in France. *(Canadian Army Overseas Photo)*

Havelock Cadets Enjoy Training At R.C.A.F. Station

HAVELOCK, Aug. 29—(ENS)—The 149th Squadron Havelock Air Cadets have returned from attending camp at Trenton R.C.A.F. Station full of enthusiasm and praise for the holiday, coupled with the training they had received in discipline and subjects pertaining to the Air Force which included lectures on Aircraft Recognition, Meteorology, Armament, and General duties of Air Cadets.

One of the highlights of this year's camp, not featured other years was a flight in a plane. As one cadet put it—"There was only one thing wrong with the flights—they were not long enough, although some of our stomachs didn't agree with us." He went on to say "There were three highlignts every day—the meals, and they were swell." They also had great praise for the canteen service.

The 149th Squadron were Soft Ball Champions at Camp, winning from Squadron 181 Toronto Squadron 277 Newmarket and Squadron 362 Gananoque.

In the first game Havelock was matched with Gananoque winning by a score of 21-4, while Newmarket won a game against Toronto by a score of 30-17. The play off with Newmarket resulted in a win for Havelock, the score being 20-8. The next game was with Toronto and was a hard fight all the way through, Toronto winning 14-12. The final game was again with Toronto, and this game determined the championship. It was bitterly fought and Havelock finally eked out a 12-11 win.

The Havelock Squadron again came out on top in a track meet and field day when they edged out Toronto with 22 points to 21 to win the event, Newmarket coming a close third with 19 points.

Field Day Winners

Winners of the sporting events in the field day were:

High Jump—A.C. 2 M. Wight
Broad Jump—Sgt. C. Price
100-yards dash—F/Sgt. C. Longmuir
220-yards dash—F/Sgt. C. Longmuir
Shuttle Race (team) Sgt. C. Price, Cpl. R. Goheen, Acting Cpl. L. Hubble and A. C. 2 W. Pollock.

The second last day was a big day in camp, the gala event being a parade and march-past of squadrons, officers, airmen and W.D.'s, the Commanding Officer Group Captain Beel-Irving taking the salute as each unit marched past to the strains of martial music played by two R.C.A.F. bands. Approximately twelve hundred personnel took part in the parade.

William Anderson Wounded In Thigh

APSLEY, Aug. 29—(ENS)—Word has been received by Mrs. Albert Wilson that her son, Billie has been wounded in the thigh while fighting in France. He enlisted with S. D. and G. Highlanders and has been overseas for several months. He has one brother Cecil of Havelock in the Army. His mother and three brothers George, Max and Harold live at Apsley and four sisters Mrs. McIvor, Mrs. J. Wood, Mrs. V. Watson and Betty live in Toronto.

Personals

Mr. Max Hastings was a recent visitor to Peterborough.

Rev. and Mrs. G. Hazlewood and baby Lane of Walton, Ont. have returned home after a visit with Mrs. Hazlewoods parents, Mr. and Mrs. W. Lean.

Mr. J. Blakely of Lakefield is visiting his son here.

Marmora People Give 721 Blood Donations

MARMORA, Aug. 29 — (ENS) — Five new donors joining the semi-monthly contingent to Belleville Blood Donors Clinic on Sunday boosted the number of donors from the district up to 250. This was the Sunday which completed eighteen months of the representation of local donors at this clinic and contributions over the eighteen-month period have been 721. Three donors have given nine donations, two will make their ninth next Tuesday evening, three are credited with seven donations while fourteen more have earned the silver button for the sixth donation.

Walter Hilton, who has been the local representative since this district fell in line with this war work, is leaving this week and W. J. Cottrell has accepted the appointment at his successor.

The list of Sunday's donors is as follows: Jack Reynolds 6, Douglas Stocker 6, Charles Brady 5, C. R. Whittemore 5, James L. Hewitt 4, Mrs. George Hazlitt 4, Mrs. Lloyd Williams 4, Cecil Bell 4, Leslie Bell 4, Leo Moloney 3, Wilbert Moffatt 2, Clarence Murphy 2, Hanley Murphy 2, Grant Nickle 1, William Nickle 1, Keith McCann 1, Bruce Morrison 1, Laverne Carman 1.

Marmora News

Week-end guests included Miss Isabel Nayler of Peterborough with her parents, Mr. and Mrs. H. P. Nayler.

Mr. and Mrs. J. Forestell of Lindsay and Miss Kate Doyle of Peterborough with relatives here.

Pte. Bernard Doyle of Forest, Ont., with his parents, Mr. and Mrs. John Doyle.

Pte. Charles Reynolds of Kingston with relatives here.

Pte. Michael McAvoy of Kingston with his parents, Mr. and Mrs. James McAvoy.

Mr. Fred Johnston of Belleville is with his parents here.

Major Percy Gray of Ottawa with his family here.

Miss Olive Airhart of Belleville with her parents, Mr. and Mrs. G. G. Airhart at Crowe Lake.

Joseph Clairmont of Peterborough with his parents, Mr. and Mrs. John Clairmont.

Mr. and Mrs. William Lavender and son Iva nand Mrs. Manley Lavender and daughter Anne and son Dean visited Mr. and Mrs. Cecil Armstrong at Glanmire on Sunday.

Mr. B. Thompson of New York is visiting Mrs. Thompson and her mother, Mrs. E. Feeney.

Miss Maurice Maloney, Reg. N., of Hotel Dieu Hospital, Kingston, is spending holidays with her mother, Mrs. M. J. Moloney.

Mrs. A. G. McAuley has been spending a week with her aunt, Mrs. G. Moore, in Montreal.

Wren Joan Shannon is spending a furlough with her parents, Mr. and Mrs. J. A. Shannon.

Miss Marjorie Stephens, Reg. N., of Peterborough, is visiting her parents, Mr. and Mrs. S. A. Stephens.

Pilot Officer Burton Johnston of Nassau is spending leave with his family and parents here.

Mrs. Dan Vesterfelt and daughter arrived here from England on Saturday, being the first war bride to reach the village.

Rev. and Mrs. William Baugh of Tamworth are spending a few days in the village.

Mrs. H. R. Pearce is visiting relatives in Toronto.

Mr. and Mrs. Timmoney of New York are visiting Mr. and Mrs. W. M. Regan.

Mr. and Mrs. A. A. McGibbon returned to Montreal after spending two weeks with relatives here.

Mr. and Mrs. Harry Smith and family returned to Toronto on Sunday after visiting relatives here.

Masters Robert James and Michael John Wyllie of Peterborough are visiting their grandparents, Mr. and Mrs. Joseph Scott.

Mr. James Shannon is spending holidays in Montreal and Quebec City.

Misses Helen and Margaret Cummings of Kinmount are visiting friends here.

Miss Eva Shannon left last week for Oshawa, where she has accepted a position.

Mr. Frank Cook of Regina, Sask., is visiting Mr. and Mrs. Charles Cook.

DAVIS-THOMPSON COMPANY

Established 1858

Insurance and General Agency

All Branches of Insurance Represented

433 GEORGE ST. PHONE 4724

DECORATED—Pte. Douglas Herbert Thompson (Left), of Princeton, Ont., serving overseas with the Perth regiment, has been awarded the Military Medal for gallantry in action in Italy. Sgt. Percy James Ruetz (Right), of Kitchener, serving overseas with the Royal Canadian Medical Corps, has been awarded the Military Medal for gallantry in action in Italy. He was born in Walkerton, Ont.

Boy Puts Lions Through Paces

Every kid who has even seen a circus has wished he could be a lion tamer. Manuel King, of Brownsville, Texas, just 10 years old, is one youngster who made his wish come true.

Manuel's father is proprietor of an animal farm. On it he has 10 young lions. For two hours every day, Manuel works with the lions, training them to know and obey the rules of the show ring. His "cats" do tricks with a precision that is the envy of professinoal lion tamers. He has taught them the barrel roll, runs them on chutes, and makes them climb, pose and roar at his command.

When four litters of African lions were born on the farm last year, Manuel's father let him play with the cubs. Every day after school, Manuel would go into the cage with them and pet them. Pretty soon he had names for them. One he called Yo-Yo, another Mickey, others Dynamite, Prince, Bubbles and Tige. About that time, he was given a police dog puppy as a pet. So he adopted the lion cubs and the dog together.

The lion cubs grew rapidly, and one day Manuel's father noticed that the cubs were getting frisky and too playful. He was afraid that they might harm Manuel, so he stopped the child from going into the cage.

"I had to stay outside and rub their heads through the wire," says Manuel, "and they got so they would run to the fence and get ready to have their ears scratched as soon as they saw me. Trixie the dog still stayed in the pen and would stop any fights by biting the cubs on the nose."

King made arrangements for a noted lion tamer, Chubby Guilfoyle, to come to the farm and train some of the animals for the show ring and exhibition purposes. Young Manuel wanted to help with this work.

The boy found that genuine lion training is slow. When he would start to make a lion do something, he would have to keep at it until the lion obeyed his command. That was for discipline. Sometimes it would take two hours to make a lion move a certain way. Sometimes the boy missed a meal for an hour or two, but he stuck until he made the lion do as he wanted.

Later, four new cubs were bought and added to the six at the farm. The new ones were "regular spitfires." They still have a queer sense of humor, which consists mainly of suddenly grabbing some other cub by the hind quarters with their teeth.

Manuel has learned the most important requisite of all for lion tamers—concentration. "Chubby taught me never to look away or bother with anything else when I am working lions," he says. "I'll answer if you call me, but I won't look around."

LIQUID ASSETS

NICOSIA, Cyprus — (CP) — Owing to the scarcity of bottles, white beer bottles have been selling for 56 cents, and black 40 cents. As the market price of empty bottles exceeds the canteen price of full bottles, the troops have earned money by drinking beer.

Trent River News

Miss Vaughn Brown, Ottawa, is spending two weeks' holidays with her parents, Mr. and Mrs. Thos. Brown and family.

Mr. and Mrs. Albert Inkster have returned to thier home in Essex after holidaying for two weeks with their parents.

Mr. and Mrs. Reg. Frewer and son Laten have returned to their home in Montreal after spending a vacation with Mr. Frewer's parents, Mr. and Mrs. W. C. Inkster and sister, Mrs. Arthur Pordham and family.

Miss Beverly Sanderson of Oxford Station, is holidaying with her grandparents, Mr. and Mrs. W. C. Inkster.

Mrs. Roy McArthur and family have returned to their home in Peterborough after spending the summer months at their cottage.

Mrs. B. Graham, proprietor of Cedar Isle Lodge, Mrs. Evans and son Roger have returned to Toronto after spending the summer here.

Mr. George Doupe of St. John's, New Brunswick, is holidaying for two weeks with his mother, Mrs. Joseph Doupe, and brother, Mr. James Doupe and family.

Bill Pollock and Murray Wight have returned home from Trenton, where they enjoyed ten days at camp with the Air Cadets.

A Heavy Toll

BRITISH HEADQUARTERS IN FRANCE, Aug. 29 — (AP) — Twenty-five German Generals and one Admiral have been killed, wounded, captured, replaced or have just disappeared in western France since D-day, June 6, it was announced yesterday.

★ KNOCK OUT HAY FEVER FAST!

NEW TWO-WAY TREATMENT! CLINICALLY PROVEN!

ALLERGI-TABS

For Speedy Relief

1 Take one or two Allergi-tabs and discomfort vanishes! Distressing symptoms disappear! A simple, successful tablet treatment containing pollen antigens of Ragweed and other plants that cause Hay Fever—plus Vitamin C and medicinal ingredients to speed relief, end congestion. MONEY-BACK GUARANTEE.

VITAVAX

To Build Resistance

2 Take a Vitavax capsule daily during the Hay Fever Season to combat fatigue and exhaustion — build vigor and vitality. Vitavax is the only preparation made, combining in easy-to-take capsule form: richly concentrated Vitamins A, B_1, C and D with ORAL VACCINE

ASK YOUR DRUGGIST

GIVE HAY FEVER THE "1-2" PUNCH —AND GET BACK TO NORMAL!

ROBERTS BIOLOGICAL LABORATORY

CANADIAN AIRMEN DESTROY TWO U-BOATS IN 22 MINUTES—These Canadian airmen, crew members of an R.A.F. coastal command Liberator, attacked and destroyed two German U-boats in 22 minutes over the English Channel. Left to Right: Flying Officer A. P. Gibb, navigator, of West 41st Ave., Vancouver, B.C.; Flying Officer J. M. Ketcheson, 2nd pilot, Trenton, Ont.; Warrant Officer E. Davidson, wireless operator-air gunner, of Beachburg, Ont.; Warrant Officer W. P. Foster, wireless operator-air gunner, Guelph, Ont.; Warrant Officer D. H. Griese, wireless operator-air gunner, Beachburg, Ont.; Warrant Officer W. N. Werbiski, wireless operator-air gunner, of Rorkoton, Man. WO. Davidson is holding the crew's mascot, a stuffed Panda known as "Dinty."

Telephones
Examiner 4641
CHEX 4641
Nights after 6 p.m., Sundays, Holidays
Examiner 4641
CHEX 4643

Evening Peterborough Examiner

NIGHT FINAL

VOL. XC, No. 207 | WEATHER Fair, Moderately Warm. | PETERBOROUGH, WEDNESDAY, AUGUST 30, 1944 | ★★ | PRICE FOUR CENTS

Allies 38 Miles From Belgium LeHavre Almost Outflanked

WELCOME DE GAULLE — Liberation banner is carried at head of procession by FFI parading to welcome De Gaulle to Paris. (Canadian Army WIB Radiophoto)

Bombers Lash Robot Coast And Hun Cities

LONDON, Aug. 30. — (CP). — Large formations of American bombers, battered the continent to-day, bombing the German ports of Kiel and Bremen through clouds and the robot platforms in Northern France.

Very heavy forces of British bombers before dawn supported the Russian armies of the north with attacks on the Nazi Baltic ports of Stettin and Konigsberg, and Mosquitos hurled many two-ton blockbusters on battered Berlin and Hamburg.

Weather was bad to-day and bombers cast thier explosives by instruments through clouds. A communique said one bomber was lost over the robot bomb sites and that all fighters returned. No mention was made of losses over Kiel and Bremen.

Up to 500 heavy bombers with fighter escort smashed at the Pas de Calais targets. More than 500 heavy bombers and 250 fighters went over the German ports.

The flying bomb targets are just in front of advancing Allied armies in Northern France.

More than 1,000 heavy bombers participating in overnight attacks, unloading approximately 1,500 tons of high explosives and incendiaries upon Stettin and another great cargo of destruction upon Konigsberg. Forty-one bombers, including 1 Canadian failed to return.

This twin blow was in direct support of Russian armies battering at Germany's eastern frontiers. Both the Baltic port of Stettin and the East Prussian capital of Konigsberg are important links in German supply lines leading to the Russian front. Canadian planes concentrated on Stettin.

An hour after the attack upon

BOMBERS LASH

(Continued on Page 2, Column 6)

Sheep Slaughtered

OWEN SOUND, Aug. 30 — (CP). — When Sydenham township council meets this week, it is expected that it will have before it applications for $500 to $1,000 in claims for sheep killed in the Leigh district. Reeve James Reid said that approximately 45 animals have been slain by killer dogs since the last meeting of the council in July.

21 Ministers In New Cabinet

QUEBEC, Aug. 30.—(CP).—Maurice Duplessis, leader of the Union Nationale, to-day was sworn in as Premier of Quebec, together with 20 Minister of his Cabinet. The total of 21 Ministers in the Cabinet made it the largest in Quebec's history.

Mr. Duplessis will be Attorney-General and Leader of the Executive Council as well as Premier.

Other Cabinet members:

Onesome Gagnon, Provincial Treasurer.

Sir Thomas Chapias, Minister without portfolio and Government leader in the Legislative Council.

John S. Bourque, Minister of Lands and Forests.

J. H. A. Paquette, Minister of Health.

Bona Dussault, Minister of Municipal Affairs.

Antonio Talbot, Minister of Roads.

Rome Lorrain, Minister of Public Works.

Jonathan Robinson, Minister of Mines.

J. D. Begin, Minister of Colonization.

Dr. Camille Pouliot, Minister of Game and Fisheries.

Antonio Barrette, Minister of Labor.

Paul Beaulieu, Minister of Trade and Commerce.

Laurent Barre, Minister of Agriculture.

Omer Cote, Provincial Secretary.

Ministers without portfolio:

Antoe, Tancrede Labbe, Dr. Marc Trudel, Patrice Tardif, J. T. Larochelle, J. H. Delisle.

Speakers of both the Legislative Council and Assembly will be appointed when the 22nd Quebec Legislature meets for its first sessions but indications are that Hon. Alphonse Raymond (U.N., De Lorimier) will preside over the Council with Alexandre Tache (U.N., Hull) slated as Speaker of the Assembly.

It is understood that a Minister of Social Welfare, created as a separate department at the last session of the 21st Legislature, would be appointed later. Formerly, the Minister of Health also administered Social Welfare, but Dr. Paquette to-day was sworn in as Health Minister only.

Germans Set Up New Regime To Hold Hungary

LONDON, Aug. 30 (CP)—An armistice proposal couched in "take it or leave it" terms probably will be handed to Bulgarian emissaries within the next few days, and under present plans probably will be signed in Cairo, a dispatch from that capital said today.

The identities of the Bulgarian delegates, who probably number four, have not been disclosed. It may be some days before the document is signed, but the best available information in Cairo indicated any suggestion of "negotiations" has been avoided carefully.

A new government has been installed meanwhile in Hungary in an apparent German attempt to restore the enemy's last defences against the Red Army offensive in the Balkans.

Berlin broadcasts last night announced the fall of Premier Doeme Sztojay's regime less than 24 hours after Russian forces had speared deeply within Hungarian - held Transylvania.

Headed Army

The German propaganda agency, Transocean, said Admiral Nicholas Horthy, Hungarian regent, had appointed Col.-Gen. Vitez Geza Lakatos to form a new government. Lakatos' cabinet, announced simultaneously, was studded with military figures.

Lakatos himself was Hungarian commander of the Russian front.

This abrupt government change in Hungary, under tight Nazi control since Hitler's troops marched in last March, came amid reports from both Axis and Allied sources that the Germans were withdrawing as hurriedly as possible from Bulgaria, now on the verge of peace.

Moscow, which announced Saturday that Bulgaria had proclaimed herself a neutral, declared last night the Soviet government had accepted this stand—a statement which in effect served notice upon Sofia to

GERMANS SET UP

(Continued on Page 2, Column 3)

Curb On Liquor To Be Lifted

TORONTO, Aug. 30—(CP)—Hon. Leslie Blackwell, Ontario Attorney-General said today that the federal order-in-council restricting provincial liquor sales to 70 per cent of the amount in the 12 months ended Oct. 31, 1942, "no doubt soon will be repealed."

His remark came in an address of welcome to the Canadian Bar Association annual meeting after an expression of regret that Ontario's welcome to the delegates "would not be as stimulating as might be desired" because of the federal restriction.

Robots Hurtle Toward England

LONDON, Aug. 30—(CP)—Heavy bombers, anti-aircraft fire and fighter pilots all were directed today against German robot bombs which kept hurtling the Channel toward London and Southern England.

One pilot shot down three before dusk. Ground fire brought down many more. The heavy bombers attacked launching platforms in Northern France.

Flt. Lt. Rene Van Lierde, a Belgium, had bagged 27 bombs so far; another pilot had 50 and a Pole had downed 20. Many of the pilotless explosives have been destroyed by American fliers who have spotted them by chance while on their missions.

During the night, new waves of flying bombs hurtled against London and Southern England, most of them apparently coming from the region west of Boulogne upon which Allied armies now are rapidly advancing.

The assaults against the southern counties continued after daybreak and an alert also was sounded again in the London area.

The attacks ended a lull which had continued for two successive nights — a break believed due in part to German difficulties in transporting the robots to launching sites.

Bradley Given Promotion

Will Have Equal Status With Montgomery

WASHINGTON, Aug. 30 (AP)—A new command organization in France giving Lt.-Gen. Bradley equal status with Gen. Eisenhower as an army group commander was reported today to be nearly ready for formal announcement.

Such a command change previously was reported by correspondents at General Eisenhower's headquarters. The report was received critically by some in Britain, however, who interpreted equal status for Bradley as a "demotion" for Montgomery. The original invasion organization, Montgomery not only had field command of all British troops but also was senior commander of all Allied group forces.

After publication of these criticisms, a statement was issued at Allied Supreme headquarters Aug. 16 which said:

"It is officially stated at Supreme Headquarters that announcement of General Bradley's command of the 12th Army Group in no way affects the position of General Montgomery as over-all commander of all Allied ground forces in France under General Eisenhower."

Huns Fleeing From Italy Into France

Montelimar City On The Rhone Falls To Allies

By GEORGE TUCKER
Associated Press War Correspondent

ROME, Aug. 30 — (AP) — American forces of the 7th Army and German troops fleeing up the Rhone Valley from southern France were locked in heavy battle today near the Drome River a dozen miles north of captured Montelimar.

The Americans struck last night while the enemy was making a desperate effort to cross the Drome, which runs into the Rhone from the east, midway between Montelimar and Valence.

The heaviest fighting centred around Loriol, south of the Drome along Highway 7. The Germans threw pontoons across the stream, but whether they succeeded in getting any sizeable group across was unknown.

Meanwhile, due east near the Italian frontier, American troops were forced back to the outskirts of Briancon, a city on a 4,330-foot elevation in the Hautes-Alps 90 miles north of Ice, by an enemy force which was reported here to have crossed into French territory from Italy.

May Indicate Flight

(Whether this indicated the flight of any large force of German troops from northwestern Italy was not made clear.)

The retreating German force in the Rhone Valley, remnants of the Nazi 19th Army, was declared fighting for its very existence.

Scenes of destruction and chaos lined the road of the enemy's retreat. An army spokesman said today more than 800 German vehicles, including trucks fully loaded, were taken after the enemy abandoned them. Two batteries of German 88s also were taken by the pursuing Americans.

A naval announcement indicated many Germans are fleeing the Southern France dragnet by sea in attempts to get to Northern Italy. The announcement said many small boatloads of Germans had been captured.

Allied headquarters said the prisoner total had passed 45,000, more than 10,000 being taken in the Marseille area alone.

Ambitious Pullet

OWEN SOUND, Aug. 30 — (CP). — There is a pullet in the Chatsworth district which, to put it mildly, is ambitious. This particular pullet is four months old and belongs to Mrs. Chester Jackson. This week Mrs. Jackson found an egg, a somewhat remarkable event for a four-month-old pullet. So was the egg, because it had three yolks.

8th Army Units 8 Miles From Pesaro

By NOLAND NORGAARD
Associated Press War Correspondent

ROME, Aug. 30 (AP)—Smashing through veteran German parachute troops in the first full-blown attack on the Italian front in recent weeks, British and Polish forces are driving the enemy off his last hill positions before the Adriatic end of the Gothic Line and are within 18 miles of the Po valley rim.

Heavy fighting was reported as the British 8th Army dislodged the crack Nazi 1st Parachute division—reformed since its defeat at Cassino—from a three-mile-long ridge overlooking the Foglia River after crossing the Arzilla River.

The Foglia flows into the Adriatic at the heavily-fortified town of Pesaro, which would be threatened with being outflanked if the advance further inland were continued.

On the coast British forces operating with the Poles advanced more than two miles beyond Fano.

Capture of the ridge overlooking the Foglia River put 8th Army elements in Monte Ciggardo, eight miles southwest of Pesaro. Further to the southwest other units reached Colbordolo, 18 miles south southeast of Rimini, and were on heights within 1,000 yards of Foglia.

Naval Support

Urbino, 19 miles southeast of Pesaro, fell to another column driving toward the Gothic line through the mountains, headquarters announced.

The naval command disclosed that a British destroyer had supported the advance by bombarding the fortified Pesaro area.

In the centre of the Italian front the Germans continued slowly pulling back into strong defences in the

EIGHTH ARMY UNITS

(Continued on Page 2, Column 2)

Hitler In Worse Spot Now Than Kaiser Was In 1918

By DEWITT MACKENZIE
Associated Press War Analyst

The speed with which the Allied mechanized forces are advancing and cutting the Germans to pieces in France, in a warfare of amazing fluidity, is impressing observers with the possibility that the retreating Nazis may arrive on their own frontiers in such disorganized state as to precipitate chaos within the Reich itself.

This idea fits with the fear among military leaders in Washington that Hitler and his captains may find refuge in neutral countries. It's a year since the Allies asked neutrals not to give sanctuary to these war criminals, and the subject may be raised with them again now.

Should Hitler and the other Nazi leaders flee in the face of military disaster, it would create an unprecedented situation. The vast German public would have little organization and no head, for the dictator and his personally-appointed aides are the sole government over a people who are so utterly regimented that they have no will of their own.

May Resist To Last

Just suppose that on top of this the disorganized armies should retreat into Germany and carry on the fight in separate units under fanatical Nazi officers—and that's envisaged by some observers. You'd have a fine keg of kraut. There would be no armistice day, but the Allied forces would have to go in and clean a mighty dirty house.

The above isn't a prediction. It's a possibility.

We don't get much help in trying to gauge the present climactic fighting by what happened at the end of the First Great War. There's little similarity. Militarily speaking Hitler is much worse off than was the Kaiser at this stage of the conflict.

The fluidity of the present fighting in France renders the future of any army in retreat most uncertain and precarious. Thus, for example, while we know the Germans normally would make a stand on the Somme River in the northern tip of France, there's no assurance now that they will be able to reorganize on that line in view of the Allied drive which has taken American advance guards to within less than two score miles of Belguim.

It's posible that when the Germans near their own frontiers we shall see a reversion to static defence in the great Siegfried Line or the Maginot Line, or both, if the Germans can maintain their organization. There may be a similar stand behind the Oder against the Russians. Then we shall see whether the Fuehrer can defend himself against being flanked. Anyway, the lines will be taken.

The Weather

Peterborough Temperatures:

Today:

Night low..57 Noon 72

Yesterday:

Highest....80 Lowest....55

One Year Ago:

Highest....77 Lowest....52

Weather Forecast:

Ottawa and Upper St. Lawrence Valleys: — Moderate winds; fair to-day and Thursday with slightly higher temperature.

Lower Lake Region: — Moderate winds; generally fair and moderately warm. Thursday— Fresh winds; partly cloudy and warm; showers in west portion Thursday night or Friday.

Georgian Bay: — Moderate winds; Generally fair and moderately warm today. Thursday— Partly cloudy, followed by showers towards night.

Armored Unit 10 Miles Past Reims

Two Great Armies Slicing North At Mile An Hour

By AUSTIN BEALMEAR
Associated Press War Correspondent

ALLIED SUPREME HEADQUARTERS, Aug. 30—(AP)—American steel and infantry thrust to within 38 miles of the Belgian border today, nearing Laon and rolling back the Germans retreating from the Aisne river, while along the Allied front to the west the German high command reported enemy withdrawal from Rouen on the Seine, object of the present 1st Canadian army drive.

Meantime British troops carved their way as deep as 20 miles north of the Seine between Paris and the sea, driving on the buzz-bomb coast.

Two great Allied wings were swiftly slicing up Northern France.

American armored units reached Reims today and stormed across the Vesle River. Reims is 50 miles south of Belgium and 107 miles from the German frontier.

Famous In Last War

The United States armor advanced several miles to the east and north of the ancient cathedral city, a siege bastion of the First Great War. Other units reached a point 10 miles north of Reims on the Aisne River, while to the south one of many American columns stabbed across the Marne at Epernay.

Chalons on the Marne was captured along with Les Grandes Loges, eight miles northwest. Vitry, also on the river of three battles, was being mopped up as the Americans pushed forward all along a broad front forming an expanding arc east of Paris.

The Allies now have consolidated their hold on the north bank of the Seine from Louviers to Paris, a distance of 45 airline miles but considerably more along the meandering course of the river.

Nearing Laon

The U.S. 3rd Army, rolling forward northeast of Paris from two bridgeheads over the Aisne at Soissons and Pont-Arcy 14 miles farther east, struck within two miles of Laon, 19 miles beyond Soissons. The Belgian border was but 38 miles ahead of these columns picking up more than a mile an hour.

Other units of Lt.-Gen. Patton's army penetrated to Montaigu, 10 miles southeast of Laon, and 50 miles from Sedan—gate of the Nazi break-through into France in 1940.

East of Paris the Doughboys cleaned up Vitry le Francois on the Upper Marne. It is 96 miles from the German frontier and 45 from Verdun, siege city of the First Great War. They closed on Chalons Sur Marne northwest of Vitry, headquarters said, without confirming reports Chalons had been taken.

Germans, by-passed and cut up by lightning armored strokes, were being killed or seized by mop-up columns in a great area northeast and east of Paris.

The Germans also declared today that all the 7th Army remnants had been pulled back across the Seine from the disastrous traps in Normandy. Allied officers said some Germans still were trapped in two big loops of the Seine.

Armies Join

British forces advancing 20 miles

CANADIAN UNITS

(Continued on Page 2, Column 1)

Czech Army Fights As Unit

LONDON, Aug. 30—(CP). — The Czechoslovak underground army came into the open today as a fighting unit. In its first communique, delivered to London by underground radio, it reported the capture of one town and fierce fighting against the Germans in four areas.

The communique issued by the Czechoslovak press bureau said:

"The German High Command has since August 29 been occupying Slovakia. Czechoslovak troops in Slovakia, together with guerilla detachments, have offered resistance to the Germans.

"According to reports so far received, the town of Cadaca, on the frontier between Slovakia and Moravia, has been taken by assault.

"Heavy fighting has been reported from the regions of Zilina, Pomasska, Bystric and Trencin."

Will Fight Japan

LONDON, Aug. 30 — (CP). —Radio France in Algiers declared today that French forces under General De Gaulle would fight on with the Allies to crush Japan after Germany has been defeated. "The French government," the broadcast said, "voids the Vichy declaration giving the Governor of French Indo-China power to collaborate with Japan."

Reds Within 29 Miles Of Bulgaria

By EDDY GILMORE
Associated Press War Correspondent

MOSCOW, Aug. 30 (AP) — The beaten Germans fled today from their last strongholds on the Black Sea as Russia, with troops within 29 miles of Bulgara, appealed to the Bulgars for support in quick liberation of the Balkans.

The capture of Constanta, Romania's largest port, appeared likely to be followed within a few hours by a complete mop-up of scattered German forces in the Bucharest-Ploesti zone by Soviet armored columns last reported 37 miles to the northeast.

The Nazi rout in Wallachia province was so disorderly that road and rail bridges escaped demolition. Little sabotage was reported in the Ploesti oil fields.

(The German communique said Rusian attacks were checked in the Buzau area of Romania and that Soviet troops invading Transylvania, part of Hungary since 1940, were thrown back in counter-attacks.)

With Hungary in the hands of a new government of Generals and the Germans hastily increasing their garrison in the rump state of Slovakia, Central Europe continued to be jarred politically as well as militarily by the power blows of the Red Army groups under Generals Rodion Y. Malinovsky and Fedor I. Tolbukhin.

Hungary Menaced

The Russians are in a position to capitalize immediately on any new defection by Nazi satellites on the eastern fringe of the Reich.

Bulgaria was warned that passive neutrality was not enough.

Imminent defeat of Hungary, too, was predicted officially by the Russians today as Red troops thrust deeper into Hungarian-held Transylvania and deployed swiftly in neighboring Romania.

Red Army troops drove upon Bucharest, Romania's capital, from three directons—one column from less than 60 miles away on the northeast through the Ploesti oil region.

On the southeast Gen. Feodor I. Tolbukhin's 3rd Ukrainian Army forces also ranged close to the city. In the centre other columns drove along the Danube Valley.

Navy Assisted

In an order of the day Premier Stalin credited the capture of Constanta to Bolbrukhin's fast-moving motorized and tank formations teaming up with naval forces under Admiral E. S. Oktyabrysky.

Constanta, a city of 60,000, has been for three years the main German naval base in these Black Sea waters. It is the terminus of the oil pipeline from Ploesti.

BULLETIN

LONDON — Russian troops have captured Ploesti, Premier-Marshal Stalin announced to-night.

CAIRO, Aug. 30. — (CP-Reuter)—The Bulgarian armistice delegation arrived in Cairo to-night.

Canuck Units At Rouen City Suburbs

Germans Report Evacuation Of This Key City

By ROSS MUNRO
Canadian Press War Correspondent

WITH THE 1ST CANADIAN ARMY ON THE SEINE, Aug. 30—(CP Cable)—Ontario and Maritime infantry were near the southeastern outskirts of Rouen today as the 1st Canadian Army advance from the Seine bridgehead speeded up.

The town of Boos, four miles southeast of Rouen and on the main road leading into the city, was captured and infantry pushed up this road. Armored elements now are beyond Boos and east of Rouen.

The advance was made overnight in rainy weather against comparatively light opposition. The odd bit of shelling and mortaring has been reported but the most resistance comes from German machine-gunners in rearguard actions.

Dominate City

From high ground on which they are located, Canadian infantry and armored forces dominate Rouen, the hub of an important highway leading to Dieppe, Le Havre and the Somme valley.

(The Germans announced today they had evacuated the town.)

The Germans are continuing to resist the other Canadian advance through the Rouen loop south of the city where the Seine makes a big bend and there has been fierce fighting there for several days.

On the Canadian left, British troops of the 1st Canadian Army cleared the forest of Orotonne. The town of Quillebeuf on the Seine, on the extreme left flank, was reported clear of the enemy.

Canadians Fight In Londe Forest

WITH THE 1ST CANADIAN ARMY IN FRANCE, Aug. 30—(CP-Reuter).—Heavy fighting continued today in Londe Forest, southwest of Rouen, with the Germans fiercely resisting every Canadian attempt to thrust into the Rouen loop at the city itself.

About three-quarters of the huge wood now is held by the Canadians but the other quarter is strongly held by the Germans, who are equipped with 88 mm. guns and mortars and seemingly unlimited number of small arms.

Yesterday the Canadians advanced almost to the eastern tip of the forest but were strongly counter-attacked and fell back to their original positions.

The forest is so thick that there are still a number of Germans wandering around behind the Canadian lines, most of them seeking to give themselves up. Many are members of the Todt organization.

This is the heaviest fighting since Falaise and is in direct contrast to the type of opposition being met with by Canadian troops who have crossed the Seine south of Rouen.

Art Ross Safe

BOSTON, Aug. 30 — (AP) — Flt. Lt. Arthur Ross, Jr., of the R.C.A.F., son of the General Manager of the Boston Bruins, is safe in Paris, according to a cablegram to his wife from John Thompson, Chicago Tribune correspondent.

The 26-year-old Ross was last reported to have bailed out of his plane June 11 somewhere near Falaise.

Moscow Angry At Turkey

Claims Too Friendly With Germans

MOSCOW, Aug. 30 —(AP)—The semi-final newspaper Pravda today accused Turkey of harboring German spies and turning her diplomatic break with the Nazis into a "friendly rupture."

With Russian troops closer to the Dardanelles than on any occasion since the First Great War, Pravda asserted German diplomatic, military, aviation and commercial attaches still were in Ankara 20 days after their scheduled departure.

The article carried the dateline of Batum, nearest Russian Black Sea port to Turkey, and was spread over two columns on Pravda's foreign news page. Its significance could hardly be over-emphasized.

The United States federal communications commission reported a Moscow broadcast appealing to Spaniards to oust the Franco regime and break with Germany "to gain a place for Spain among the democratic and freedom-loving nations." It said Franco was a "willing host for all Fascists who are trying to escape the people's justice."

Poles Fight Grimly For Survival

Nazi Slaughter Decimated The Population

By DANEL DE LUCE,
Associated Press War Correspondent.

LUBLIN, Poland, Aug. 30 —(AP) —A Poland unbroken in spirit after five years as a Nazi slaughterhouse gropes courageous to-day for a new life of freedom and peace.

In Lublin, 35 miles behind the Red Army front and 700 miles from Moscow, a Provisional Government of Poles exercises wide authority without the appearance of foreign interference.

Roman Catholicism continues as the state religion and priests teach in the public schools. Church property and lands are untouched.

Thousand of young Poles, most of them still in civilian clothes, for uniforms are scarce, drill in the cobble-stoned streets under grizzled veterans of guerilla warfare— recruits for a Polish Army that is expected soon to be 500,000 men and women. Women carry arms and serve in all types of national defence except actual combat.

A few score jews, all that are left of the pre-war Ghetto population of 40,000, never can efface the memory of the German terror but in this new Poland—whose national committee includes prominent Zionist—there are no barriers of race or creed against them.

Stench Remains.

Anti-aircraft guns bark on the outskirts of Lublin and high-flying German observation planes are a daily sight. The stench from the infamous Majdanek prison camp, where it is estimated 600,000 or more victims of Nazi sadism were put to death within view of Lublin's cathedral spire, becomes a nauseating reminder when the wind is from the east.

Poland still is in the agony of war. Lublin citizens know there kingolk have been dying by thousands in the mouldering ruins of Warsaw. But here, where Polies sit in the highest government offices. Polish judges and police conduct the administration of justice and Polish newspapers forecast an era of prosperous democracy, Polish pride and hope are unborn.

Standing in busy Krakow street beside the bomb-wrecked clock tower,you meet Poles great and small who speak with unquenchable hatred of past German tortures and with determination of rebuilding a strong independent Poland.

Former Grove Student Killed In France

TORONTO, Aug. 30—Serving with a Quebec tank regiment in France, Lieut. Ian James McCrimmon, formerly of Toronto and Kincardine, has been killed, according to official notificaton received here.

He is the son of Major and Mrs. K. H. McCrimmon of Rio de Janeiro, where Major McCrimmon is associated with the Brazilian Traction Co. Major McCrimmon is a veteran of the last war, in which he saw service with the 18th Battalion of London, Ont. Leut. McCrimmon is a nephew of Mrs. Niven Beardmore of Toronto.

Educated at Grove School, Lakefield, and McGill University, from which he graduated in May, 1943, Lieut. McCrimmon went overseas a month later with the Sherbrooke Fusiliers, 27th Canadian Armored Regt. He was killed on Aug. 13.

MORE ABOUT—
Canadian Units

Continued from Page 1

north of their Seine bridgehead at Vernon captured Longchamps and Mainneville.

The Americans and British over the Seine were joined into a 35-mile front, driving northward toward the Pas de Calais area, and wrecking any German hope of a stand on the Lower Seine.

The strategic port of Le Havre was rapidly being outflanked.

With the battle for southern France nearing completion the two great Allied invasion forces liberating France now stood only 192 miles apart. The distance had been narrowed by an American push 15 miles beyond Troyes, southeast of Paris, to Finey.

Although the Americans were meeting little resistance in their rapid advances northeast of Paris the progress was harder at the western end of the Allies' S-shaped front.

The Seine bend south of Caudebec was entirely in Allied hands but the Germans were cleared out of the Brotonne forest in that area only after hard fighting.

What Germans were left on the south side of the Seine were in two remaining horseshoe loops. They were resisting fiercely, but Gen. Montgomery's troops were smashing into both loops to clean them out.

NEW Treatment! QUICK Relief!
HAY FEVER
MONEY-BACK GUARANTEE
● Take one or two Allergi-tabs and discomfort vanishes! Distressing symptoms disappear! A simple, successful tablet treatment containing Ragweed and other pollens that cause Hay Fever —plus Vitamin C. At your druggist's.
ALLERGI-TABS

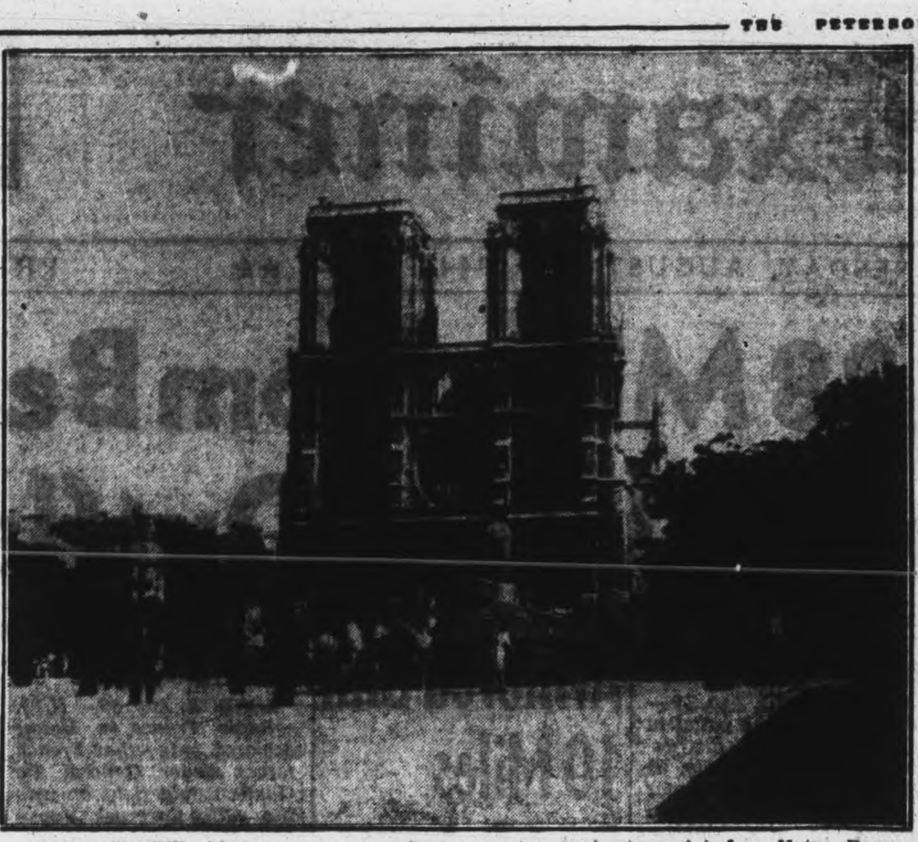

OLD AND NEW—Modern war and ancient peace strongly contrasted as citizens examine tank stopped before Notre Dame. (Canadian Army WIB Radiophoto)

19 Candidates In Horse Race At Stratford

TORONTO, Aug. 30.— (CP). — Nineteen candidates have been named for the standard bred society futurity for three-year-olds—Canada's richest harness horse race —it was announced to-day. The Futurity this year will be held at Stratford, Labor Day, Sept. 4, and the purse will be $6,000, $3,000 for pacers and $3,000 for trotters.

The fields of nine trotters and 10 pacers are the largest in the two divisions in many years and with all the big-name three-year-olds entered it is anticipated that a new track record may be established.

The entries:

Three-year-old Futurity Trot, purse $3,000—

Roman, b.g., by Corporal Lee, owned by J. W. Brown, New Liskeard.

Honey Lee, b.f., by Lee Harvester, owned by H. B. Biggar, Fruitland.

Farmer John, gr.g., by Lee Harvester, owned by Dr. Green, Stoney Creek.

Celia Lee, b.f., y Lee Harvester, owned by Dr. C. H. Heslop, Milton.

Dillon Mc. Jr., b.g., by Dillon Mc., owned by W. N. Meldrum.

Kenneth Lee, b.g., by Lee Harvester, owned by W. Munroe, Embro.

Pine Ridge Junie, b.f., by His Royal Majesty, owned by Pine Ridge Stable, London.

Mac Stout, b.g., by Todd Stout, owned by Fred Wilmore, Chatham.

Kentucky Babe, b.f., by Corporal Lee, owned by Owen Stable, Tillsonburg.

Three-Year-Old Futurity Pace, Purse $3,000

Lee Corporal, b.c., by Corporal Lee, owned by J. W. Brown, New Liskeard.

Babe Grattan Boy, b.g., by Corporal Lee, owned by D. R. Campbell, Ailsa Craig.

Merrie England, b.f., by Todd Stout, owned by Dr. J. S. Ferguson, Chatham.

Annabell Lee, b.f., by Corporal Lee, owned by A. E. Galloway, Woodstock.

Goodwill Bill, br. c., by Volomite, owned by W. H. Herbert and Son, London.

Betty Herbert, b.f., by Ora Grattan, owned by Robert Hales, Chatham.

Alberta Lee, ro.f., by Corporal Lee, owned by W. J. Hyatt, London.

Mr. Lee, b.g., by Corporal Lee, owned by A. D. Harrison, Brandon, Man.

Miss Dillon Mc, br.f., by Dillon Mc, owned by J. W. Shaver, Avonmore.

Audry Scott, b.f., by Corporal Lee, owned by R. Scott, Toronto.

MORE ABOUT—
Eighth Army Units

Continued from Page 1

northern Appenines. Eight Army elements pushed nearly five miles north of Pontassieve in the big bend of the Arno River east of Florence.

Florence itself was reported quiet except for scattered artillery fire, while operations on the Allied 5th Army front were limited to patrolling.

Allied aircraft supported the attack in the Adriatic sector, bombing and strafing enemy positions.

R.C.A.F. Spitfires from the City of Windsor squadron eliminated one major bostacle from the path of the troops by sealing a big German railway gun in a tunnel.

PRISON PRODUCTION

CAMP HILL, Isle of Wight — (CP) — George Bernard Shaw's "Androcles and the Lion" was staged by inmates of Camp Hill prison in their open air theatre. Costumes, including Roman armor and the lion's skin, were made in the prison.

PRIEST COMMEMORATED

DUBLIN — (CP) —The Eire government is issuing a new two-pence half-penny stamp in commemoration of Rev. Brother Edmund Ignatius Rice, founder in 1844 of the Irish Christian Brothers, whose schools today are situated in many parts of the world.

Millbrook News

Mrs. Harry Duncan, and her daughter, Miss Marguerite, of Cleveland, Ohio, are vistiing Miss M. E. Duncan, Anne street, arriving on Saturday.

Mrs. Harry Lang and her daughter, Miss Margaret, of Toronto, are week-end guests of her sister, Mrs. J. McKnight, and Mr. McKnight, Tupper street. Miss Lang contributed two solos in St. Andrew's United Church on Sunday morning.

LAC. J. W. Thorndyke, R.C.A.F., and Mrs. Thorndyke of St. Thomas are spending his furlough with her parents, Mr. and Mrs. G. E. Burnham, and his parents, Mr. and Mrs. C. W. Thorndyke, arriving on Saturday evening for two weeks' stay. Miss Jean Burnham and Mrs. E. L. Burnham of Peterborough, who have been holidaying in Haliburton county, also came home on Saturday.

Mr. and Mrs. L. F. Clarry, who have spent the summer here, and at Pleasant Point, Sturgeon Lake, left on Monday for their home in Calgary, Alta.

Miss Kathryn Elson, daughter of Mr. and Mrs. Wilfrid Elson, will enter the Nicholls Hospital, Peterborough, to begin her nursing training by September 1. Miss Margaret Elson has taken a position with the Western Clock Company, Peterborough.

Miss Mary Eagleson will return to Detroit, Mich., for a month's visit the end of this week with her guests, Mr. and Mrs. M. Saunders.

Capt. B. B. Dawson, who has been home on two weeks' furlough, left on Saturday to rejoin his unit in Western Canada. Cpl. Mary Dawson, of the Training Centre, Peterborough, has been home convalescing from injury sustained in a recent fall. She will be able to return to her duties this week.

Mr. John Coulter has taken part of Miss Stella Pethick's house, King street west, and his wife and family are expected on Thursday of this week, moving here from Hamilton.

Mrs. Herbert Ball is holidaying with Mr. and Mrs. W. T. Garnett of Port Hope, on a motor trip to visit friends at Penetanguishine.

Mr. R. McInnis has purchased the house until recently occupied by Mr. and Mrs. J. Bridge, and expects to move from his farm north of the village shortly and make his home in this community. Mrs. J. Spence has rented Miss L. Burton's house, and will move in this fall. She is at present visiting with her daughter, Mrs. Roscoe Peacock, at Woodbridge accompanying Mr. and Mrs. Peacock home on Sunday. While here, they were guests of Mr. and Mrs. Cecil Hubbeard.

Mrs. E. H. Barnes returned home at the week-end after spending the summer with her daughter, Mrs. Clinton McGee, at the latter's summer home near Stirling.

MORE ABOUT—
Germans Set Up

Continued from Page 1

surrender to the United States and Great Britain. Russia and Bulgaria are not at war.

"This is Moscow getting into line with us and notifying Bulgaria to make terms with us," said a British Foreign Office spokesman.

Both Russian and German reports said Nazi troops were getting out of Bulgaria as quickly as possible and rushing to Hungary to bolster Hungarian-German garrisons.

Germany also rushed troops into Slovakia, the puppet state Hitler created immediawtely north of Hungary. Gen. Ferdinand Catlos, commander-in-chief of Slovakia's armed forces, appealed to the people to receive the Germans as allies and obey "only government orders." Recent parachutist and guerilla activity have been reported in Slovakia.

Hog Quotations In Peterborough

WEDNESDAY, AUGUST 30

Grade A hogs $17.10 plus transportation.

Sows: $12.00 plus transportation.

Eggs: A large 36c, A meduim 34 cents; A pullet 26c; B grade 25c. C grade 20c.

The Quaker Oats Company quote Ontario Winter Wheat No. 1 $1.11 No. 2 $1.10; No. 3 -1.08; milling Oats, 86c; buckwheat 68c delivered

New Method To Make Rubber

WASHINGTON, Aug. 30 (AP) —A new method of processing synthetic rubber was disclosed Tuesday by the General Tire and Rubber Co., which said the development will step up production of military tires and "hasten the day" when civilians can replace their passenger car tires.

The development consists of a process of adding carbon black —which provides the wearing surface of a tire— to the rubber while the rubber still is in the liquid stage.

Hitherto in the processing of both natural and synthetic rubber, the company said, it has been necesary to grind the carbon black into dried rubber in a lengthy milling process.

Company officials said the new techinque had these advantages: A 35 per cent reduction in milling time; and equal percentage cut in manpower on milling operations; a 20 per cent reduction in power consumption; lower production costs.

Cheese, Produce and Livestock

WINNIPEG GRAIN

Winnipeg Dull.

WINNIPEG, Aug. 30 (CP)— Selling brought out by declines Chicago lowered rye futures ¾ to ½ cent at the close Tuesday on the Winnipeg Grain Exchange. Trading was dull

October finisched at 1.06½, December 1.04⅞, and May 1.05⅝.

Export and cash grain markets were dormant.

Winnipeg Futures.

Rye—	Open	High	Low	Close	Prev Close
Oct.	1.07½	1.07½	1.06⅝	1.06½	1.07¼
Dec.	105⅜	1.05⅜	1.04⅞	1.04⅞	1.05½
May	1.06½	1.06½	1.05⅝	1.05⅝	1.06¼

Oats—All futures at ceiling prices of 51½b.

Barley — All futures at ceiling prices of 64¾b.

Cash Prices:

Rye 2 C. W., 106 Oats: 2 feed, .50½; 3 feed, .49; other grades at ceiling prices, .51½.

Barley: All grades at ceiling prices 64¾.

TORONTO LIVESTOCK

Livestock Receipts

Cattle	1,500
Calves	600
Hogs	800
Sheep and lambs	1,060

Prices were steady on all grades of cattle at the close of the livestock market here yesterday. Weighty steers sold at $10.25 to $12.50, butcher steers and heifers at from $9 to $11, with a few at $11.50. Butcher cows were $7.50 to $9, canners and cutters from $4.50 to $7. Bulls sold at $6 to $8.50 and stockers from $6.50 to $9.50.

Calves were steady at $13.50 to $14.50 for choice with common vealers downward to $7. Grass calves were mostly $6.

Hogs were steady at $17.85 for Grade A; sows were $13 dressed.

Lambs were steady at $13 to $13.50 for good ewes and wethers, $12 to $12.50 for bucks, $8 to $9.50 for culls. Sheep were weak at from $2 to $5.

Left unsold were 1,700 head of cattle.

Representative Sales

WEIGHTY STEERS: 2, 1190, $12.50; 2, 1160, $12.25; 13, 1280, $11.35; 5, 1070, $11.25; 2, 1230, $10.25.

LIGHT STEERS: 8, 920, $11.50; 13, 950, $11; 2, 910, $10.80; 3, 930, $10.50; 8, 800, $10; 7, 1040, $9.75; 10, 950, $9.50.

HEIFERS: 2, 810, $11.50; 10, 930, $11; 2, 910, $10.75; 8, 850, $10.50; 9, 820, $10; 5, 920, $9.50; 2, 920, $9; 4, 810, $8.50.

COWS: 6, 1200, $9; 3, 1280, $8.75; 10, 1120, $8.50; 6, 1020, $8.25; 6, 1200, $8; 2, 1100, $7.50; 2, 950, $7.25; 2, 810, $7; 2, 1120, $6.50; 2 920, $6.25; 2, 1080, $5.50; 12, 1130, $5.25; 3, 840, $5; 2, 850, $4.50; 1, 870, $4.

BULLS: 1, 1500, $8.50; 3, 1280, $8; 2, 1330, $7.50; 3, 1100, $7; 4, 980, $6.75; 6, 880, $6.50; 3, 820, $6.25; 1, 720, $6.

FED YEARLINGS: 2, 590, $13.25; 3, 500, $13; 3, 600, $12.25.

STOCKERS: 12, 880, $9.50; 12, 550, $9.10; 5, 850, $9; 36, 700, $8.60; 48, 680, $8.50; 3, 700, $8; 2, 800, $6.50.

SMALL CONTINENT

Europe is the smallest of the continents, with the exception of Australia.

Army Seizes War Plant Strike Ends

HUNTINGTON, W.Va., Aug. 30—(AP)—Production of vital war materials was resumed by some 2,000 workers at the International Nickel Co. today after the United States war department seized the strike-bound plant under a presidential order.

Moving with unprecedented speed in a labor dispute, a group of seven officers headed by Lt.-Col. George D. Woods took possesion at 10 o'clock last night.

Two hours later, a stream of employees coursed through the gates in the glare of floodlights to resume operation on the midnight shift, and the strike had ended.

Representatives of the C.I.O.-United Steelworkers Union and the company declined comment, but Col. Woods said he was "pleased with the co-operation of both the company and the union."

Normal production was expected to be restored by Friday or Saturday.

Although the order of seizure issued in Washington empowered the army to use troops, none appeared at the plant and an army spokesman said none would be called unless they were needed.

A Grievance

The three-day strike had started within 48 hours after a strike of seven days which began Aug. 16 as a result of alleged grievances between the union and the management.

Reviewing the history of the two stoppages in a broadcast appeal to the employees to return to their jobs, District Director W. D. Mackay of the union said the original strike was an outgrowth of a dispute over the status of one employee.

Mackay made his appeal one hour after the army seized the plant. The district director attributed both strikes to a "small group" within the local union, whose affairs have since been taken over by the international union.

Prior to this suspension of local autonomy which Mackay said was temporary, union members disregarded back-to-work directives by the war labor board and their international president, Philip Murray, who declared the strikes to be in violation of their contractual obligations.

Huns Evacuate City Of Rouen

LONDON, Aug. 30 —(CP)—The cathedral city of Rouen in France has been evacuated, a Berlin broadcast said today.

The Germans asserted their 7th Army had crossed the Seine in what they described as disengaging movements.

A German communique admitted a retreat northeast of Paris but claimed Americans attacking between Paris and Reims were "halted in bitter fighting."

A Berlin radio commentator, discussing the withdrawal of the 7th Army across the Seine, said this "is a noticeable relief for the German command. It showed itself already in the Paris-Reims area by an increase of German resistance there."

The comentator asserted Rouen, a city of 122,000 toward which Canadian troops have been advancing, was evacuated "after destruction of all military establishments."

"Allied formations which had been driving up the country between the Seine and the Marne more or less unmolested in the recent past are now enc ntering everywhere a strong German defence of German troops operating in that area," he said. "The threat to the German right wing might now be described as having been removed."

Mining News

TORONTO, Aug. 30—Gold registered a moderate advance this afternon on Toronto exchange. Other groups were steady to lower. Volume was a little heavier at 283,000 shares.

Giant Yellowknife advanced 35 cents to 8.75, gains of 10 to 15 cents came out for Conwest and Frobisher and Bear and Negus were up 5 to 8 cents. O'Brien, Central Patricia, Upper Canada, Malartic Gold Fields, Madsen and Siscoe all improved. Roche Long Lac gained 3 cents on heavy volume.

Steep Rock firmed 15 cents to 4.10 and Falconbridge, Aldermac and Jack Waite were other strong base metals. Nickel and Labrador were down.

The food, steel and paper stocks were up and the miscellaneous industrials weakened slightly. Abitibi Pfd gained 1⅝ to 46½ and fractions were added by Minnesota and Abitibi Common.

GETS TENTH TERM

LEWES, Sussex, England — (CP) — Alderman C. D. Grist has been elected mayor of Lewes for the 10th time, a record in local service. The mayor is 80.

MILLER'S
HAY-VAX
CAPSULES
Offer immediate relief and lasting comfort from sneezing itchy watery eyes, burning nostrils and general congestion resulting from
HAY FEVER
AND ASTHMA
25 capsules 1.00; 65 capsules 2.00
Two sizes
Sold at all Drug Stores

MORE ABOUT—
Bombers Lash Out

Continued from Page 1

Stettin, the air ministry said, reconnaissance revealed smoke from very large fires rising to a great height.

Clouds prevented clear observation of the results at Konigsberg, which was attacked for the second time in four nights.

Both Berlin and Hamburg were hit by speedy Mosquitos, which carried a bomb load of 4,000 pounds.

The air ministry said in the overnight operations many mines were laid in enemy waters.

Up to 750 heavy U.S. bombers from Italy also struck yesterday in tactical support of Russian armies cutting through Romania by bombing Hungarian rail bridges and yards at Szeged and Szolnok and enemy barracks and trains moving through that threatened Balkan land.

Some of these planes flew into Czecho-Slovakia and bombed steel works at Moravska Ostrava, the largest plate-rolling mill in Europe. The Mediterranean Allied air forces struck transport facilities in northern Italy, Yugoslavia and southern France as well as destroying 12 German planes at the cost of 21.

Russian airmen bombed a German supply convoy off the Lithuania port of Leipaja sinking a 12,000-ton ship and two submarines. Moscow's communique listed 27 enemy planes destroyed in the east.

The importance of Konigsberg and Stettin to the German army facing Russia cannot be overestimated. Stettin is connected with waterway with Berlin and provides an alternate route to railroads used to move supplies and to funnel refugees out of the Baltic territory. The Stettin Canal, probably more important presently to Germany than the Kiel Canal, was mined during the last British attack.

Set Large Fires

Mosquitos in two groups dropped two-ton bombs in considerable number on battered Berlin and Hamburg and the crews reported large fires and explosions.

Operations over the western front from British and French fields were curtailed drastically by the weather, but U.S. fighters skimmed under the clouds to smash rail traffic in France as far south as Lyon, in the low countries and western Germany.

Fighter-bombers destroyed or damaged 90 locomotives, 316 railcars, more than 300 motor vehicles, two roundhouses and two tunnels. They destroyed 20 German planes on an airdrome near Brussels.

Americans Take French Island

WASHINGTON, Aug. 30—(AP). —Surrender of the Island of Porquerolles to the United States cruiser Omaha in connection with the invasion of Southern France was reported by Navy Secretary Forrestal to-day.

He said the island off the coast of Southern France was "stubbor nly defended" but that the enemy garrison ran up the white flag and surrendered "following several days of bombardment by naval forces."

"The capture of the bastion guarding the eastern approaches to the Toulon area area completed the investment by Allied forces of the Hyerès Islands," he said.

English coastal resident heard a strong force of medium bombers roaring over the Channel today toward the Somme and Seine front areas.

British Beaufighters attacked with rockets a five-vessel convoy in Helgoland Bight and left two flak-ships, an auxiliary ship and a merchant vessel wreathed in flames. Two attackers were lost.

MASON'S

Prepare Now For Your
Labour Day Week-end Food Needs

Be prepared for the Labour Day week-end with good things to eat to go in your picnic basket. You'll find a good list of tasty suggestions below:

WELCH'S — Grape Juice — Pints 27c — Quarts 53c
McLAREN'S — Chopped Olives — 6-oz. Bot. 33c
OLD COLONY — Maple Syrup — 16-oz. Jugs 35c
BIG BEN — Chutney — 9-oz. Bot. 19c
CLARK'S — Meat Spreads — 6-oz. Tins 2 for 29c
PARI SANI — Wax Paper — 100-ft. 24c
KRAFT — Loaf Cheese — lb. 39c
SWANSDOWN — Cake Flour — Pkg. 33c
Bake a cake for your picnic
MAGIC — Baking Powder — 16-oz. Tin 28c
MAPLE LEAF — Lard — 2 lbs. 27c

MAPE LEAF BRAND
Quality Meats
Maple Leaf Brand Beef
Blade Roast — lb. 27c
Short Rib Roasts — lb. 30c
Prime Rib Rolls — lb. 42c
Boneless Pot Rst. — lb. 25c
Young Sweet Pork
Fresh Hams — lb. 30c
(CUT ANY SIZE)
Shoulder Pork — lb. 27c
LEAN
Roasting Balls — lb. 30c
Lamb
Legs Lamb — lb. 45c
Loin Lamb Chops — lb. 50c

COOKED MEATS
A good selection of cooked meats for the holiday, such as Head Cheese, Bologna, Macaroni, Cheese, Delicious Loaf, Chicken Roll, Mock Chicken, Jellied Veal, Jellied Pork Tongue, Ox Tongue, Minced Ham, Luncheon Loaf, Brunswick Sausage, etc.

Fruit - Vegetables
DELICIOUS PRESERVING PEARS — 6-Qt. Bskt. 79c
THIS YEAR—
Your guess is as good as ours on Peaches. We have a limited quantity today.
NO. 1 Peaches 6-Qt. Basket 1.05

Canned Foods
THE FAMOUS VAN CAMP — Tomato Soup 3 tins 25c
HABITANT — Veg. Soup 2 tins 19c
BEE HIVE — Corn Syrup — 2-lb. Tin 24c
NEW PACK AYLMER — Tomato Juice — 20-oz. Tins 2 for 19c
AYLMER DEHYDRATED — Beans — 2 tins 17c

For Preserving
MEDIUM SIZE — Sealers — Doz. 1.09
RUBBER — Rings — Pkg. 6c
ZINC — Rings — Doz. 29c

AUNT JEMIMA—Yellow Pea — Soup Mix — Pkg. 9c
GREEN PEA and BEAN .... 2 for 23c
SCARFES — Floor Wax — 1-lb. Tin 41c
LUXOR — Matches 3 boxes 29c
DR. JACKSON'S — Roman Meal — Box 29c
RAINBOW — Choc Cereal — 8-oz. Pkg. 2 pkg. 19c

NOTICE—
TO COMPLY WITH THE NEW 48-HOUR WEEK THE FOLLOWING ARE THE HOURS MASON'S STORES WILL BE OPEN:
MONDAY TO SATURDAY 8 A.M. TO 6 P.M., EXCEPT WEDNESDAY, 8 A.M. TO 12.15 P.M.

LABOUR DAY FESTIVITIES
Your local committees have done a lot of hard work preparing a gala field day for next Monday. All proceeds are to go for Christmas parcels for the girls and boys in the Armed Forces. Two great Canadian athletes, Lionel Conacher and Ace Bailey will be here to promote the Field Day.

Mason's GROCERY STORE

Paris Breathes Again; Germans Gone

By MAURICE DESJARDINS
Canadian Press War Correspondent

PARIS, Aug. 30—(CP).—The people of Paris still form long queues for bread but they don't mind. They are free of the Germans now and they know food is being rushed to them by all means available to the Allies.

During the Allied entry into Paris the other day one laughing Parisienne was asked how she had managed to keep her chic and allure.

"Only to make the Boche mad," she replied, "but thank God he's gone. I was wondering how I was going to do it any longer."

She wore a tricolor skirt with a tricolor ribbon and like thousands of others she was riding a bicycle.

There were wildly happy, half-hysterical scenes as Paris was liberated.

On the Boulevard Raspail our jeep was surrounded by a group of lads of the French forces of the interior, who had been stalking the Germans for eight days. Just then six motorcycles roared by followed by a car in which rode Gen. De Gaulle.

Became Speechless.

One of the youths became speechless. At last he had seen the man for whom he had been fighting. He started kissing everyone in the group. Then he grew pale, sat down and cried like a child.

Dozens of Parisians offered me drinks as I sat at a bell boy's counter in the Hotel Scribe lobby, writing my first dispatch from the capital. One was a little red-head named Christiane Pons. She said she was a sister of the singer Lily Pons.

Canadian correspondents got a great welcome. At one point a tall, distinguished-looking man ran out of his home with an orange drink. He said it was made from pre-war extract which he had saved to offer to the first Canadian he saw in Paris.

Paris gave the incoming Allied troops a delirious welcome.

There were children waving fistfuls of flags and grown-ups just standing there, making the V-sign and shouting at the top of their lungs. Mothers lifted their children up for American and French soldiers to kiss.

This was the people of Paris coming to life after four years of occupation—four years of Kommandantur and Gestapo. Now the men in green uniforms whose presence was unbearable were gone and Paris breathed again.

Capt. Robt. Lucas Slightly Injured

COBOURG, Aug. 30 (ENS) — Mr. and Mrs. Harry Lucas have received word that their son, Captain Robert Lucas, has been slightly wounded and is in hospital in Normandy. Mrs. Lucas received particulars from her son who advised that his injury was not serious. She was notified from Ottawa Tuesday that he was wounded.

He enlisted in 1940 at Cobourg with the R.C.A. and was sent to O.T.S. at Brockville, receiving his commission in December of 1940. He went overseas in July of 1943 and before going over was promoted to captain. A brother, Lieut. John, Lucas, is in the navy.

Mining Man Dies

MASSEY, Ont., Aug. 30—(CP)—John Lorne Campbell, 63, one of the most colorful figures in the lumbering and mining life of the north, died Monday night. The popular mining man was a prominent member of the Conservative party. In the last Federal election he ran in Algoma East. Born in Mattawa, Ont., he and his brothers were first prospectors in the Porcupine and other mining areas. In 1907 he was chief fire ranger for Northern Ontario and in recent years was employed by the Canadian Pacific Railway.

MOUNTBATTEN IN NORMANDY — Lord Louis Mountbatten, Allied commander in southeast Asia, pays a visit to Gen. Sir Bernard Montgomery, Allied ground forces, in Northern France.

Officer Accused By Magistrate With Misleading His Client

COBOURG, Aug. 30—(ENS)—Further adjournment was necessary Tuesday in the purse snatching charges against Harold White and Isabella Smith of Toronto, due to the fact that their counsel, Lieut. H. Gordon of Bowmanville Internment Camp was not present. Magistrate R. B. Baxter, in adjourning the matter until Wednesday morning at nine o'clock, was critical of the attitude of Lieut. Gordon.

"Mr. Gordon said that he would be here today and he has failed to appear. It was adjourned Monday afternoon after he did not appear that mornnig and as I had court in Port Hope with witnesses from a distance, we had to finish up. We got down in Cobourg about 4:35 in the afternoon and found that Mr. Gordon did not see fit to wait and had returned to Bowmanville. I was supposed to be in Peterborough today but arranged to have court postponed there. Mr. Gordon today informs me that he cannot come and the camp commandant also says that Mr. Gordon cannot come and has no authority to come. I told him that Mr. Gordon interfered and that you had dismissed your local solicitor and now he says that he had no authority to appear.

"I am going to proceed Wednesday morning and I would suggest that you get your former solicitor. The county is not going to be put to any more expense in this matter and there will be no further adjournments. British justice says that the accused is entitled to counsel and I have done the utmost to carry that out. I believe that Mr. Gordon has mislead you and trifled with the administration of justice in this court and that will be dealt with in another manner," said the magistrate to the accused.

Flier's Moustache Turns Green When He Parachutes Into Ocean

WIT THE R.C.A.F. IN ITALY, Aug. 29—(CP)—The Duke is living on his memories now.

The Duke is Flying Officer J. W. Munro of Madoc, Ont., whose handlebar moustache was famed throughout the Mediterranean for its luxuriance.

The Duke really shook the boys back on the squad when he returned from baling out into the sea with his moustache colored a vivid green.

The florine from his Mae West had acted with salt water to dye it the color of brilliant spinach.

Now the Duke, after completing a lively tour of operations with an R.A.F. Spitfire squadron, blasting the Jerries in Italy and Yugosiavia, has been stuck on a ground job—C.O. of communicaion flight in the new Balkan air force.

Grounded

He is shorn of his moustache, the pride of the Adriatic, and he lives an earth-bound existence, mulling over his memories.

It's the second-time the Duke has sacrificed his moustache. The first was when he parachuted into the drink after an air-sea battle off Elba.

The Duke joined his squadron in North Africa August 1943. He was in time to take part in the air cover for the Sicilian invasion. From there the squadron moved to Salerno and later was given the job of defending liberated Naples from enemy air attack. Next came a period in Corsica, where Munro flew for two weeks with an American unit.

Soon afterward, the squadron's Spitfires were fitted for carrying bombs and the unit swept enemy communications and transport from Rome to Genoa, dive-bombing and strafing. Still, later it became one of the first squadrons assigned to the same work in Yugoslavia. Munro, who has never counted his score, shared in attacks on railroads, power-plants and road convoys.

In one sweep he destroyed three tanks, and another time helped wipe out a convoy of over 100 trucks. Sixty went up in flames and the rest were riddled with bullets.

His most exciting day was the one which cost him his moustache. He was shot down within an hour, but shares in the destruction of two German F-boats at Elba.

"We went down in on the deck at dawn," he releates, "and caught the two vessels just entering the harbor in line astern, we blew one of them up and the other was driven ashore. The shore batteries were firing at us and I saw something hit my wing, but paid no attention till one of the boys called me and said I was streaming smoke.

"I swung away and got up to 2,400 feet and tried to bail out. I was caught in the cockpit, and did not get away till I was down to 800 feet. I didn't have my dinghy, so I drifted around in my Mae West.

"All of a sudden I found myself in the midst of a little war. The shore guns were firing at me the other Spits would dive in and strafe them, and then as the Spits pulled away they'd open up again. It kept getting hotter. I wouldn't have been surprised to see a couple of cruisers appear and brins the navy into it too."

After about an hour, a R. A. F. seaplane appeared, landed beside Munro and took him aboard. As it taking off from the shore. Munro and the crew took to a dinghy, and eventually were rescued by a surface craft.

Munro got his wings at Uplands in 1940, and spent two years instructing at Claresholm and Vulcan, Alta., before coming overseas.

DRIVE NEARS OLD WAR SCENES—Ghosts of another war stalk the French areas which now lie in the path of major drives in the current Battle for France and it may well be that many a son will fight close to the grave of his father. As the drive turns northward from below Paris, the Marne River again is in the limelight and, pushing north and eastward, Allied troops move toward World War 1 battlefields (indicated by circles) such as Soissons, Amiens, Ypres, St. Quentin and Cambrai. At Abbeyville lies one goal which may be of vital importance in wiping out the rocket coast, already harrassed by the successful push to the Seine.

Sten Gun Wounds Sgt. E. D. Hayden

COBOURG, Aug. 30 (ENS) — Word has been received here that Sergeant E. D. Hayden of Cobourg, son of Dr. and Mrs. Edgar Hayden and husband of the former Grace Kidd, has been wounded in France. Sergeant Hayden was wounded in the leg by the discharge of a Sten gun and is in hospital in France.

He enlisted in 1940 at Cobourg during the month of August and immediately was sent to O. T. C. at Brockville as a sergeant-instructor. He went overseas in September of 1943. A brother, Major Harold Hayden is also in France.

Fraserville News

Week-end guests of Mr. and Mrs. L. L. McClenaghan included Mr. and Mrs. R. J. Elliott of Port Hope and the latter's sister, Mrs. Vernon Jennings, Reg. N. of Roslyn, Long Island.

Mrs. William McElroy of Keene spent the week-end the guest of Mr. and Mrs. Sam. McElroy of Fraserville.

Mr. Wilfred Mason of Boskung motored to Fraserville along with Mr. and Mrs. Sam Davis of Hall's Lake and visited with Mr. Davis' sister, Mrs. T. Godwin recently. Mrs. H. Mason, who for the past two weeks has been staying with her husband, returned home with them.

Launching Sites Camouflaged Very Cleverly

By WILLIAM STEWART,
Canadian Press War Correspondent.

BOISNEY, France, Aug. 30—(CP Cable) — In an apple orchard near this tiny village about 25 miles southwest of Rouen we have located what is evidently is an authentic launching-site, either for flying bombs or for some other type of German "V" weapon.

R. A. F. officers who have examined the emplacement with its carefully-camouflaged 150-foot ramp also believe it is the launching site for one of the "secret weapons."

In the past few weeks various kinds of concrete constructions and excavations have been mistaken for such sights, so when we set out yesterday morning in the rain, following a clue given by a Canadian officer, we weren't certain that our search wouldn't lead only to a German pill-box or an installation for an ammuntion or oil depot.

The construction was built by the Germans on a piece of farm property requistioned from its French owner. Work started last March 3, and heavy labor ended D-day, June 6, when a group of German specialists was due to put the finishing touches to it and instal technical equipment.

Utmost Secrecy.

The area was blocked off and concrete-laying was carried on in such secrecy that only the farmer—whose home is about 200 feet from the site— suspected what was going on.

Other persons in the sprawling village knew only that a party of 25 conscripted laborers was pouring concrete under direction of German supervisors in civilian clothes.

One Frenchman was about to ride away on his bicycle after we had questioned him, then returned to the side of our jeep and said: "You couldn't mean the block-house on the farm by the crossroads?"

The proprietor of the farm—whose aged mother had been shot in cold blood by a German sentry for merely stepping out of the farmyard and peering toward the orchard—led us to the ramp.

It was painstakingly concealed and is still covered with sod lifted from a nearby field and placed over every section of the concrete spine of the ramp, which points in a generally northern direction.

Use Not Known

The launching installations consist of the camouflaged storehouse, two sheds alongside the 25-foot reinforced platform containing eight cubic metres of conrete, another platform 50 feet to the right designed to take a semi-circular track for traversing purposes, and eight-foot-by-eight concrete dugout and two other smaller concrete dugouts intended for storage.

At the right edge of the launching platforms is a concrete reservoir now filled with some 2,000 litres of rain-water. It was not possible to learn its purpose.

The ramp, which rises at an angle of only three or four degrees, was built with such an eye for camoulage from the air that every wheelbarrow of earth carted by conscripted Italian laborers was sprayed with green liquid as soon as it was dumped in and around the farm building half-concealed by the orchard.

The farmer is under the impression that this site is one of a series of at least seven well-hidden installations west of the Seine.

Staking Rush Sets Record

TORONTO, Aug. 29.— (CP). — The Ontario Department of Mines said to-day that all 36 square miles of Midlothian township, 50 miles southwest of the Kirkland Lake gold camp, has been staked solid by gold-seekers and that the staking rush now has spread to adjoining townships to the east and north.

An official of the Department said the staking rush in the area was the biggest in Ontario in years and that many of the larger mining companies are interested.

The intial discovery was made about 16 days ago by Felix Roche and first news about it was made public Aug. 23.

A Mines Department official said Department geologists will be sent to the area soon. He recalled that in 1921 Cyril Knight, then a Department geologist, carried out a survey of the Midlothian area and his report expressed the view it might be an extension of the Kirkland-Larder Lake and Porcupine gold breaks.

Cavan News

Mrs. Lavergne Fallis and daughter, Wren Nan Fallis, who is home on furlough, have just returned from holidaying at Wasaga Beach.

Miss Lorraine Kennedy and Miss Maureen McClennegan of Regina, Sask., Miss Ann Rorker, Detroit, Mich., and Cpl. Ross Armstrong of St. Thomas and Buddy Gorse, Bewdley, were recent visitors at the home of Mr. and Mrs. J. M. Armstrong.

The "Pot Luck Quilters," of the seventh and eighth lines met at the home of Mrs. Wilbert Larmer and quilted two quilts for the Red Cross Society recently. There were sixteen present and the proceeds amounted to $5.20, making a balance on hand of $20.50.

Stores To Close Early

COBOURG, Aug. 30.—(ENS). — After a series of meetings of local merchants it was decided Tuesday to close all places of business at nine p.m. on Saturday night in order to conform with the new labor regulations. This will not affect drug stores, fruit stores and restaurants.

ALLAN B. COLLIS

Fashions in the News

The Allan B. Collis store is featuring a beautiful line of up-to-the-minute Fall styles in ladies' and children's ready-to-wear and accessories.

Furred and Untrimmed Coats

Our Winter Coat Department is jammed full of the newest creations for Fall and Winter. Stunning styles in the most attractive colors. Luxuriously furred Coats! Untirmmed tweeds and shags.

Priced from 14.95 to 89.95

New Fall Dress Hits

Make fashion headlines . . . Step out now in one of our fresh, vivid dresses . . . so magically flattering in low neck charmers, bow tie styles, suit dresses, in wools. Find the newest at the Allan B. Collis' Store.

3.95 to 19.95

Fall Suits

Get set for Fall with one of our versatile Suits. Wonderful materials—tweeds, worsteds, etc. Grand fitting suits—and low priced.

Remember

Satisfaction guaranteed or money refunded.

See Our Smart Line of
- HOSIERY
- GLOVES
- BLOUSES

LINGERIE DEPARTMENT

Beautiful Slips ,Gowns and Panties—flatteringly feminine—practical, too. Dainty embroidered classic or frilly styles.

AUGUST SALE OF FURS

Our sale of Furs is still headlines in the Peterborough district.

MUSKRO CONEY (Dyed Rabbit) - $99
BLACK OPOSSUM - $99
ELECTRIC SEAL (Dyed Rabbit) - $99
PERSIAN LAMB (Flank Pieces) - $99
MUSKRATS Piece $129
STRIPED CONEY Dyed Rabbit $89
MINK STRIPED VISCACHA - $59
South American Water Rat. Pieced

Superbly Tailored SKIRTS

Choose from pleated, dirndl or flared skirt in all the new shades. Sizes and styles for everyone . . . .

1.98 to 4.98

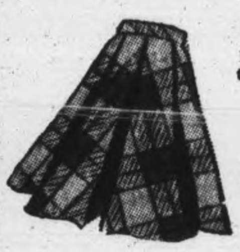

All Wool Sweaters

In cardigan or pullover styles. All the new fall shades.

2.98 and 3.98

Handbags

See our new fall collection of handbags . . . every style and color . . . to complete any costume.

2.49 to 10.95

NEW FALL MILLINERY

Fresh-fresh Fall Hats to flatter every coiffure, top every costume smartly. Choose yours to-day 1.98 to 4.98

Back to School TOGS

Mothers! Out fit your children in the Allan B. Collis' Children's Wear Department! Everything for the kiddies at prices you can afford to pay! Sizes from 1 to 14X.

For the Miss
DRESSES-TUNICS
JUMPERS-SWEATERS
BLOUSES-SKIRTS
COAT and COAT SETS
SNOW SUITS 1 AND 2-PIECE
TRAINING PANTIES AND VESTS

FOR THE BOY
SUITS — COATS
COAT SETS
SNOW SUITS

370 GEORGE ST.
PHONE 7793

Allan B. Collis
LADIES' & CHILDREN'S WEAR

The Examiner

The Peterborough Examiner, published each evening by Peterborough Examiner Limited, Office Hunter and Water Streets, Peterborough, Ont.

W. RUPERT DAVIES, President
H. L. GARNER, General Manager
G. WILSON CRAW, Managing Editor

Subscription Rates 20c per week in City of Peterborough delivered by carrier; $7.00 per year on Rural Routes; $8.00 by Mail outside Canada.

Members Canadian Press; Audit Bureau of Circulations; Canadian Daily Newspaper Association; Empire Press Union; Ontario Provincial Dailies Association.

TELEPHONE 4641
Private Branch Exchange to all Departments

The young man who has not wept is a savage, and the old man who will not laugh is a fool. —SANTAYANA.

TUESDAY, AUGUST 29, 1944

Liberals Are Returned

New Brunswick went to the polls on Monday and in no uncertain terms returned to power the Liberal Government of Premier J. B. McNair, when 36 government candidates were returned in a Legislature of 48. The Liberals decisively outscored the Progressive Conservatives, who elected 12 candidates for a loss of seven seats. The C.C.F. party, making its first major attempt to gain seats in the Legislature, failed to elect a candidate and 17 of the party's 41 candidates will lose their deposits.

In 1939 the Liberals elected 29 members against 19 Conservatives, while at dissolution the Government had 25 supporters, Conservatives nine and there were seven vacant seats.

It was Premier McNair's first appeal to the people, for he became government head when Premier A. A. Dysart accepted a county judgeship in 1940. However, the Liberals have been in power for nine years. Hugh MacKay, Conservative leader, and J. A. Mugridge, the C.C.F. chieftain, were also appearing for the first time as leaders of political parties.

The result is full of significance to all three political parties. The Liberals had suffered defeat already this year in Saskatchewan and Quebec and one year ago in Ontario. This decisive victory in New Brunswick will do much to turn the tide which appeared to be going against the party at Ottawa. For the Conservatives the outlook is not bright, in Quebec and Saskatchewan they had failed to elect a representative to either legislatures and in Ontario their's is a minority government. That the party leaders were counting on a win in New Brunswick had been evident in recent weeks and John Bracken, the federal leader, had called them to win the election. There is little hope for the future for the Progressive Conservatives in the New Brunswick results.

The C.C.F. had swept into power in Saskatchewan and their high hopes of a win in Alberta had been smothered, while in Quebec they managed to squeeze in one candidate. The party was anxious to make some kind of a showing in New Brunswick and at least to gain a foothold in the legislature.

The results can be taken as a forerunner of the general trend in the Maritimes and do not hold a very bright ray of hope for either the C.C.F. or the Conservatives. It was to be expected the Conservatives would at least hold their own, especially after the Liberals had been in power nine years, but instead they lost seven seats.

Premier McNair went to the people on the government's past record and also an extensive program of social measures and economic development. This again shows that in these times a record is not enough, parties must also plan a program for the future. The Liberals in Ontario discovered this last year much to their disappointment.

While it will be a week before the soldiers' vote at home and overseas is tabulated the handsome majorities which many of the Liberal candidates obtained will hardly change the final results. In fourteen seats the Liberal majorities were in the four figure mark, while in several others the majority over the other two parties was in excess of 500 votes. In no constituency was the civilian vote as close as in many ridings in Ontario and Quebec. The Conservatives on the other hand won by big majorities in several ridings.

Talk Fitness

Major Ian Eisenhardt, National Director of Physical Fitness, is meeting this week in Ottawa with the National Council on Physical Fitness. British Columbia, Alberta, Saskatchewan, Manitoba, Nova Scotia and Prince Edward Island have already joined the movement and it is expected that Ontario, Quebec and New Brunswick will come in shortly.

This physical fitness program hooks up with the three armed services, who have already made survey on the physical fitness of Canadian youth, and steps to eliminate some of the defects found in medical examinations are to be suggested.

What is being started by federal and provincial authorities must of necessity be passed on to the municipalities if the program is to be put into effect. Medical examinations of Canadian youth during the war have shown the great need for a physical fitness program for the youth of this country. Our "A" category men and women have been far too few for a healthy country.

Peterborough with its plans to establish a Memorial and Community Health Centre is only keeping pace with the trend of the times. The necessity of such a centre in this community in order that the health and physical fitness of our young citizens may be improved is apparent to everyone. With our proposed centre we will be ready when the program is completed by Ottawa and the provinces. Other towns and cities are now making similar plans for their youth. Peterborough must not lag behind.

Religion In The Schools

With great fanfare and the blowing of trumpets on the part of Premier George Drew's Toronto press, it was announced in April that commencing in September a course in religious training would be started in the schools of Ontario. A whole new course of study was to be turned out over night and teachers "primed" to teach this course during the summer.

The *Examiner* at the time of the announcement endorsed the idea of the new course but was critical of the idea that a worthwhile course could be organized in so little time. We advised care and preparation and the taking of plenty of time in the outlining and planning.

In July the Department of Education in a statement announced that the course would not commence in the secondary schools in September, but it would start in the public schools. Apparently the Department had found it impossible to get the course outlined and the proper manuals and textbooks written and published.

Now we read that when school reopens next week, that while religion is going to become part of the curriculum it will only be tried out in Grades I and II. The intention is gradually to extend it until it reaches all ages. While naturally these are the logical grades to start any new course, but, if as has been intimated this new system will be on trial this coming term, we feel no more unfortunate choice of grades could have been made. These are the very children in our schools, who under our present system, have been pretty thoroughly trained in Bible stories for their age and they are not the problem children in our Sunday schools. Few Sunday schools are experiencing difficulty in getting children of six and seven years of age to attend; they are a few years older before they commence to slip. For the most part our churches are well organized to look after these young children, both in the Sunday schools and junior congregations. Hence giving this new course a trial with children of this age will hardly be a testing ground.

Starting the course in these grades where few manuals and courses of study are required looks to us too much as if the Department of Education is simply trying to save face.

We still maintain that there is a place in our schools for religious education, and that such training can be made non-sectarian and offensive to no denomination or creed, and that this course when established should be put into every public and secondary school no matter whether children of the Protestant, the Roman Catholic or the Jewish faiths predominate. But it must be a wholehearted effort on the part of the Department of Education and this can only be an all-out effort when sufficient time has been taken to prepare the necessary manuals, books and train the teaching staffs.

NOTE AND COMMENT

There's a healthy hint of fall in the air, lending sharp emphasis to Hon. C. D. Howe's advice that now is the time to make sure of a full coal-bin.

The United States rubber director has paved the way for more and superior girdles, showing that things are shaping for the better.

Stratford *Beacon-Herald* knows a girl named Dora who, when told to keep it under her hat, replied it would have to be a very small secret. Or an oddly-shaped one.

It is conceded that women show their good sense by wearing such light summer clothing, but Ottawa *Citizen's* T.D.F. wants to know what the verdict is when they continue to wear it all winter. Well, it could be a matter of good form.

Beck's Death Ends Sordid Career

(FROM WINDSOR STAR)

On June 6, the Nazi controlled Romanian radio announced that Col. Beck, ex-foreign minister of Poland, had died of a long illness. That was the second announcement of Beck's death in a little over a year—the first time they killed him prematurely by cable; the second time tuberculosis really did claim him.

Beck was neither a colonel nor a Pole, says Affairs Week by Week. He was probably born in one of the Baltic countries, like Alfred Rosenberg, Baron Wrangel, the fugitive conqueror of Outer Mongolia, Ungern von Sternberg and a good many other European adventurers. If he had not died a natural death, he would certainly have been hanged or shot after the Allied victory, as just punishment for his part in starting the Second World War.

He was a treacherous looking bald-headed man of 50, wasted by disease and vice. He played an obscure role in the Polish war of liberation, at the age of 14-18, as Pilsudski's shadow. His name and person became internationally known in 1926 after the coup d'etat by his chief and protector, the ex-socialist marshal.

◆ ◆ ◆

In 1928, at the instigation of Marshal Foch, who had reason to regard Beck as a German spy, Briand requested Warsaw to remove Beck, then military attache in the Polish Embassy in Paris, and repatriate him. It was done, and subsequently Beck was appointed chief of Pilsudski's political cabinet and substitute president of the council. A few years later, after Pilsudski's death, when the inept Marshal Smigly-Ryds had taken his place, Beck became Minister of Foreign Relations and thus the inspirer of all the chiefs of state of the dictatorial period.

Risen out of nothing, the tall, arrogant Beck with his perpetual monocle had become so vain that he kept Barthou—one of the outstanding statesmen of Europe—waiting in an anteroom for two hours. And although he was a Catholic, he flouted the Church's authority by marrying a rich divorcee.

◆ ◆ ◆

His ambition—in respect to money and vanity—knew no bounds. His megalomania and his Germanophile interests made him believe himself capable of sharing with Hitler a duumvirate to rule the Old World from which Soviet Russia would be excluded or exist as a subject nation. He conceived of an Axis parallel to the Nazi Fascist Axis, running from the Baltic to the Aegean. But all his efforts were frustrated in Romania as well as in Finland.

In 1934, breaking the Polish Pro-Allied tradition, he signed a 10-year non-aggression pact with the Reich, which the Fuehrer, disregarding Beck's services, broke in 1939 by invading and subjugating Poland. Nevertheless, Beck continued to an apish imitator of Hitler. In 1938, thanks to the Nazi mutilation of Czechoslovakia, Beck snatched the Duchy of Teschen; in 1939, having seized the Vilna region of Lithuania, he forced that country by a typically Nazi ultimatum to resume relations with Warsaw. If Lithuania had not acceded perhaps the World War would have started then, and Poland, under Beck, would have fallen in line with Germany.

◆ ◆ ◆

But the Fuehrer, determined to conquer Poland, did not concern himself with his former accomplice Beck, and the latter, against his wishes, was obliged to play the role of enemy to the Nazis. The dizzy pace of the German attack prevented Beck from helping the Reich and sent him fleeing to Romania after the downfall of his country.

For a time he was placed in a concentration camp, but as a privileged guest, with the right to get drunk and live like a decadent Roman. Then he was set free and his dissolute life aggravated his numerous physical weaknesses. Still Beck worked insistently for a reconciliation with Hitler, hoping to be the Polish quisling. His aspirations came to naught, but he again won the favour, though tinged with disdain—of Hitler.

When the Wehrmacht occupied Romania, Beck renewed his bid for the position of puppet, but all the German diplomats in Bucharest rejected his advances with disgust. "The traitor is no longer needed after his treachery."

◆ ◆ ◆

But, if they did not hire him, neither did they persecute him. They permitted him to squander his wife's fortune in cabarets; they winked at his riotous drunks when he broke mirrors by shooting at them, and ran around naked; and when he was dying they supplied doctors unattainable for 99 per cent of the Romanians.

The defunct adventurer, who was for a time the virtual dictator of Poland, had lived for nearly a year in horrible agony, reduced to a skeleton and gnawed by frustrated ambition. It would have saved him a great deal of misery if Marshal Foch had been able to shoot him, as he wanted to. "All my life, I shall regret not having succeeded in having that damned spy shot," the great Frenchman repeated hundreds of times.

La Marseillaise

Ye sons of France, awake to glory!
Hark, hark, what myriads bid you rise!
Your children, wives and grandsires hoary,
Behold their tears and hear their cries!
Shall hateful tyrants, mischief breeding,
With hireling hosts, a ruffian band,
Affright and desolate the land,
While Peace and Liberty lie bleeding?

Refrain:
To arms; To arms ye brave!
The avenging sword unsheath!
March on! March on, all hearts resolved
To victory or death.

Now, now the dangerous storm is scowling
Which treacherous Kings, confederate, raise;
The dogs of war, let loose, are howling,
And lo! our fields and cities blaze
And shall we basely view the ruin,
While lawless force, with guilty stride,
Spreads desolation far and wide,
With crimes and blood his hand embruing?

With luxury and pride surrounded,
The vile, insatiate despots dare,
Their thirst of power and gold unbounded,
To mete and vend the light and air;
Like beasts of burden would they load us,
Like gods would bid their slaves adore:
But man is man, and who is more?
Then, shall they longer lash and goad us?

O Liberty! can man resign thee!
Once having felt thy gen'rous flame?
Can dungeon, bolts, and bars confine thee,
Or whips thy noble spirit tame?
Too long the world has wept, bewailing
That falsehood's dagger tyrants wield:
But freedom is our sword and shield,
And all their arts are unavailing.

THE GREAT LEADER —By Thomas

Our Ethnic Groups

(By B. T. RICHARDSON)

OTTAWA: Recent announcement that call-ups will be issued to Canadians of Chinese ancestry, of whom perhaps 3,500 to 4,000 will be eligible to enter Canadas' armed forces, will add another element to the cosmopolitan army created by Canada in this war. The latest issue of the official pamphlet, Canada at War, puts the present strength of army, navy and air forces of Canada at 765,900, including 31,900 women.

About one-sixth of the Canadian population derives from ethnic groups other than those of the United Kingdom and of France. About the same proportion is represented in the armed forces. The best analysis of this was given last June by Hon. L. R. LaFleche, Minister of National War Services, in a speech to the Canadian Legion in Vancouver. His estimate was based on a sampling taken of occupational history forms of half a million men in the Canadian armed forces.

Canada has the equivalent of at least three divisions of men in its army who can speak fluently another European language other than English or French. These men will serve an invaluable purpose as the Allied invasion extends and during the coming period of occupation of the European continent.

The estimate of three divisions of men able to speak a European language other than the official languages of Canada does not represent the whole enlistment contribution of European ethnic groups in the Canadian population, for many service men who are 2nd and 3rd generation have forgotten the mother tongue of their parents and grandparents.

The Canadian army could assemble more than a division of men who speak a Slav language, and of these about 12,000 would be Ukrainian-speaking. More than 9,000 men in the Canadian army can speak German. More than 2,900 speak Polish, despite the fact fairly heavy enlistments in the Polish army have occurred in Canada.

Mr. LaFleche put the number of Canadian soldiers able to speak Hungarian at 1,000 and the number speaking Italian at 2,200. Speaking of awards, he said:

"Run your eye through the list of Distinguished Flying Crosses awarded to junior officers of the R.C.A.F., and what have we? Bezer, Bloch, Blumenauer, Boczar, Bodnar, Cybulski, Dierkes, Grudzien, Kallio, Klassen, Koester, Kropf, Kusiar, Miesen, Oleinek, Schmidt, Schmitt, Schultz, Shemilt, Shork, Sondegaard, Sorsdahl, Wagner, Weisner, Wilhelmson, Zoo".

◆ ◆ ◆

The Minister went on: "This country is too big, the pioneer work of many peoples too great, the service and sacrifice too widely distributed throughout the land, to stand for any anti-semitism, or anti-French or anti-Anglo-Saxon, or anti-foreigner movements".

He noted the existence of religious pacifist groups in Canada, but said that, except for the Sons of Freedom group of Doukhobors, such groups have co-operated with the Red Cross and other war work. The Mennonites maintain a home for bombed-out children in England, a refugee centre in Palestine and another in India, and they have furnished $2,500,000 to the federal government, of which $800,000 is non-interest loan.

Election In Sight?

(By B. T. RICHARDSON)

OTTAWA: A statement regarding the prospects of a general election in Canada, in more explicit terms than at any previous time, came from Prime Minister King only a few minutes before Parliament concluded its recent session. In announcing postponement of the Dominion-Provincial conference, he said:

"The date of the federal election is necessarily uncertain, but as I have repeatedly said, once the war is won it may come at any time. It will not, however, be delayed on any account beyond the legal term of the present Parliament."

The phrase "once the war is won" obviously does not necessarily mean that a formal armistice must be reached before steps would be taken to dissolve Parliament and set the date of an election. The minimum interval between issue of the writs and day of voting is 57 days. However, the progress of the war is evidently the main factor in determining the date of an election, for the Parliament that was elected in March, 1940, will reach the expiration of its legal term in April, 1945.

◆ ◆ ◆

There are convincing, but not necessarily conclusive, arguments against a mid-winter election in Canada. The election would likely be either in November or early December at the latest, or else it would be next March or April. On balance, the politicians do not favour the idea of an election in the winter months from December to February.

If the election comes this year, therefore, the decision to dissolve Parliament and issue writs would likely come in the next two or three weeks. If that decision has not been made by mid-September, the odds would favour postponement of it to next January, with voting in March.

Under the circumstances, the politicians cannot be blamed if they are concentrating on the political outlook. Members who intend to run again left Ottawa to launch immediately plans to organize and campaign. Mr. King himself predicted the government would be returned.

Since it may happen that Canada will have a general election campaign under way at the same time as the U.S. presidential campaign is in full swing, an interesting coincidence is found in the arguments advanced by supporters both of Mr. Roosevelt and Mr. King. That it is unwise "to change horses while crossing the stream" already figures in the Liberal party campaign.

But it was an opposition M.P., E. G. Hansell (Social Credit, Macleod) who, doubting the Liberal government will be returned, said he hoped Mr. King would be in the Canadian delegation to the coming peace conference or conferences. He hoped, he said:

"No matter what government is in power, that by a gracious as well as a common sense act which will be pleasing to the people of Canada, the present prime minister will be at least one of the delegation which will represent this country."

◆ ◆ ◆

The current fashion in Ottawa is to predict a deadlock in which no party will have a clear majority in the next Parliament. Whether this prediction will be fulfilled, it rests upon two contentions which most observers accept. In the first place, the King government is widely unpopular in many parts of Canada. Government supporters ascribe it to many factors, such as public animosity to wartime controls, but they cannot explain it away. The other factor is that no reasonably certain alternative exists in Canada to a government led by Mr. King. Upon the basis of political prospects, neither Mr. Bracken nor Mr. Coldwell can be conceded any strong chance of leading a majority into the next Parliament, which will consist of 245 members.

These two factors may not, of course, bring a deadlock in Parliament, for the issues of a campaign on the heels of victory in Europe may crystallize opinion in Canada one way or the other and produce a definite majority. Until the votes are counted, one may be sure, the politicians will not commit themselves to any possible coalition arrangement.

Letter To The Editor

FAVOURS CHARLOTTE STREET

August 28th, 1944.

Sir,—The probable reason the people are not discussing the new city hall very much is because generally speaking they have confidence in the council and committee that good judgment will be used in selecting a site.

Naturally, there will be differences of opinion as to which is the best site, but I think most people will agree that on account of the rapid growth of the city to the southwest, a site on Charlotte street would be the most convenient to the bulk of the people.

Charlotte street is destined to be a very important business street in Peterborough because, partly of the large proportion of the population south of Charlotte street and the natural growth of the city is taking place in that direction, and also because of the number of properties on George street that are owned by professional landlords.—Yours truly,

G. N. GORDON.

PERILS OF THE BOUDOIR

Mrs. B. W. Wilson, Riddell street, tangled her finger in a stocking while pulling it off; gave the stocking a jerk, and broke her finger.—Woodstock Sentinel-Review.

Hard To Believe How Time Flies

AUGUST 30

1914 Charles A. Alexander, for many years a grocer in Peterborough, is dead.

The 3rd Prince of Wales Dragoons are advertising for recruits for the signal section of the unit.

Mayor Buller tells a deputation representing local unemployed that the city will issue short term bonds to help the citizens who are out of work.

Recruits for motor car duties overseas are being enlisted at the local armouries.

Rev. Father Meagher of Norwood has been appointed to take charge of the Lakefield parish.

1924 W. H. Henry has been elected a member of the executive of the Ontario Municipal Association.

Butter dropped to 33 cents a pound on the local market this morning.

M. Starr, C.P.R. foreman breaks two ribs and injures his leg when he drops into a watering tank.

Maple Leafs win the City League juvenile title for third year in succession, defeating the Curlers 3 to 2.

Major Hal owned by Stanley Blewett of Peterborough wins the 2:15 race at Canton, N.Y.

1934 Toronto man convicted of drunken driving following an accident in which he was injured goes to jail on a stretcher.

Eighteen new cots have been placed in the county jail, replacing the straw ticks condemned by a government inspector.

Severe frost hits this district and market gardens are badly damaged as a result.

Delbert Smoke, Indian guide, is drowned in Rice Lake, near Alderville.

Bowmanville ties up the O.B.A.A. intermediate playoffs by defeating Cogs here 7 to 3 in the second game.

A Bible Message

So God created man in his own image, in the image of God created he him; male and female created he them. (Gen. 1: 27.)

◆ ◆ ◆

Know ye that the Lord he is God: it is he that hath made us, and not we ourselves; we are his people, and the sheep of his pasture. (Ps. 100: 3.)

◆ ◆ ◆

I will mention the lovingkindnesses of the Lord, and the praises of the Lord, according to all that the Lord hath bestowed on us, and the great goodness toward the house of Israel, which he hath bestowed on them according to his mercies, and according to the multitude of his lovingkindnesses. (Isa. 63: 7.)

◆ ◆ ◆

As one whom his mother comforteth, so will I comfort you; and ye shall be comforted in Jerusalem. (Isa. 66: 13.)

◆ ◆ ◆

For ye are all the children of God by faith in Christ Jesus. For as many of you as have been baptized into Christ have put on Christ.

There is neither Jew nor Greek, there is neither bond nor free, there is neither male nor female: for ye are all one in Christ Jesus. (Gal. 3: 26, 28.)

Unconsidered Trifles

"We shall be glad," wrote the firm to th[e] Ministry of Labor, "if you can assist us in re[taining] this man for a little longer. He is th[e] only man left in the firm, and he is carrying o[n] with fifteen girls."

◆ ◆ ◆

"Poor chap," said Jones, "he walks in hi[s] sleep and pushes the bed round the room."

"That's an unusual symptom?" remarke[d] Brown.

"Yes, it's due to his fear of arrest for parkin[g] too long in one place."

◆ ◆ ◆

A little New York kid was taken for a trip i[n] the country by his aunt. Suddenly he called ou[t] "Look, aunty! A boid!"

She said: "That's a bird, dear—not a boid."

"Well," he said, "it choips like a boid."

◆ ◆ ◆

From Washington Is Like That, by Wm. M. Kiplinger, comes the following:—

Every employee of the War Department mu[st] wear a badge bearing his name and a passpor[t] size photograph. One experimental clerk replac[ed] his own photograph with one clipped from [a] magazine and for three weeks passed the out[er] and inner guards. Finally a desk-mate notic[ed] that the face on the badge was that of Ad[olf] Hitler.

Contemporaries

VATICAN CONFERENCE

Prime Minister Churchill's meeting with [the] Pope can be looked on as one of the signific[ant] effects of the war. These two men, of tota[lly] different types and seemingly holding widely [di]vergent views on many vital questions, w[ield] immense power. Each in his own way can [do] much for the betterment of the world.—Wind[sor] Star.

TOUGH ASSIGNMENT

The oft-annihilated Russian army seem[s to] have overcome the fine fanatic flower of T[eu]tonic manhood and, led by a general of the [un]speakably inferior Jewish race, has contami[nat]ed the sacred soil of Germany.

That, in Dr. Goebbels' fanciest phaseolog[y, is] the fact that somehow has got to be bro[ught] home to the German people. And, oh do[ctor,] we'd hate to have your job of explaining [what's to] come!—Kitchener Daily Record.

WHY KILL AT ALL?

A Western Ontario sportsman, returning [from] the north after his vacation, expresses the [fear] that unless some measures are taken to con[serve] the deer in that section of the country, [their] numbers will become sadly depleted. He [pro]poses to either raise the license fee or sh[orten] the season. Possibly the shortage of ammun[ition] will be helpful.

Perhaps the best of all, one citizen sug[gests,] would be to leave the deer alone for a few [years.] Every season, in normal times, found more [and] more hunters in the bush, with the result [that] the deer did not get half a chance. And [after] all, this citizen asks, why should anyone [want] to kill a beautiful, gentle animal like the [deer] anyway?—Chatham Daily News.

ANNOUNCING

THE OPENING OF
PULVER'S
IN PETERBOROUGH

Pulvers are new in Peterborough but not new in the ladies' ready-to-wear business. 20 years of experience is your assurance of finding at our store a wide selection of fine quality Ladies' Wear at moderate prices. You are invited to view our new Fall collection of fashion-wise Coats, Dresses, Suits and Fur Coats.

Opening Day, Thursday, Aug. 31, 9 a.m.

FUR COATS

Beauty, distinction and quality coupled with moderate prices . . . . these are the things you'll look for in your new Fur Coat. PULVERS are known for quality furs . . . the smartest of the new fur fashions. Choicest pelts, master workmanship, advance styles. Be sure to see them and judg;e for yourself.

- HUDSON SEAL (Dyed Muskrat)
- PERSIAN PAW
- STRIPED CONEY (Dyed Rabbit)
- FRENCH SEAL (Dyed Rabbit)
- RUSSIAN SEAL (Dyed Rabbit)
- MOULTON LAMB

Priced from **99.00 to 450.00**

WOOL DRESSES

Smart, Go Everywhere Woollens. Ideal for warmth, for versatility, for the wear you must have from every fashion purchase you make these days. All the newest styles in a wide variety of colors. Budget priced.

10.95 to 19.95

FUR TRIMMED COATS

We're doubly proud of our fine display of these Winter Coats. They are of the finest of furs, choicest of imported materials, and styles such as the new Tuxedo, Coachman's, Reefer, Fitted Dressy Coat. A beautiful selection to choose from in all the newest colors.

TRIMMED WITH

- Silved Fox
- Arctic Fox
- Persian Lamb
- Fine Wolf
- Muskrat
- Mink
- Squirrel

79.00 to 185.00

Fur Trimmed COATS

You'll find extra good value in this line of quality Coats. Neatly trimmed with smart furs to suit the moderate budget.

29.95 to 49.95

Other Fur Trimmed Coats Priced 49.00 to 69.00

FALL DRESS DRAMA

Yes . . . this is the time for a dress that has a special reason for being . . . a dress to carry you brilliantly through these exciting Fall days. Find yours here in our distinguished collection featuring the new lowered waistline, the side-swept drapery, the reed-slim tunic, the youthful weskit silhouette. Fabrics galore . . . fine wools, rich rayon crepes . . . all memory-making, pure-pleasing, spirit-lifting!

CREPE DRESSES

See the fine collection of pulse-quickening crepes . . . the satin trimmed side born dress . . . the slick torso middy . . . the bustle, the new sleek side drape . . . and others in a wide choice of colors . . . all excitingly new and as flattering to your figure as they are to your purse.

8.95 to 12.95

BETTER DRESSES

Smooth, sophisticated and versatile . . . wonderful new dresses you can bank on because they're superbly tailored . . . right for dinner or the movies, sleek draped black with low neckline, advance middy silhouette, black with jewel studded belt, sequin trimmed, and others, all priced moderately.

14.95 to 24.95

Don't forget to see our collection of bright colored date catchers . . . made especially for the prettiest girls in town. Low necklines . . . brief sleeves, rhythmic skirts . . . spirit lifting.

UNTRIMMED COATS FOR WINTER WEAR

Ready now . . . Come in and see the coats underscored for fashion fame. Some of the smartest cloths, Camel Hair and Wool, Gabardines, Tweeds, Shags, Polos, and other all wool materials. The newest shades. These coats are made by some of Canada's best makers. Sizes 11 to 46.

- REEFERS
- CHESTERFIELDS
- CASUALS
- BALAMACAN
- DRESSMAKER

24.95 to 39.95

TERMS

In accordance with the Wartime Prices and Trade Board Regulation.

THE NEW SHORTIES

The fashion coat suits of the year. The dramatically new shortie, or tunic suit. This short coat is all the news and with skirt gives the new tunic suit. Wide selection, Shags, all wool polos, tweeds, camel hair and wool.

14.95 to 27.95

All Weather SHORTIES

As practical as they are stunning . . . . cotton gabardines, including reversibles.

12.95 to 16.95

TAILORED & DRESSMAKER SUITS

Come and see the suits that will take top honors this Fall, the mannish tailored, fur trimmed, tweeds, camel hair and wool, dressmaker. They're all here . . . fashioned to the minute and budget priced.

24.95 to 39.95

- PULVER'S -
Ladies Ready-to-Wear and Furs
389 GEORGE ST. — 5 DOORS FROM HUNTER

Eddie Yocum Leads Riders In Percentages

By Central Press Canadian

Little Eddie Yocum, 17-year-old apprentice rider from Indianapolis, Ind., boasts the highest winning percentage among the country's top-ranking jockeys.

EDDIE YOCUM

Through August 23, Yocum has accepted 341 mounts this year and has won with 112 of them for a batting average of .328.

However, the national jockey championship is determined only by the number of winners ridden, and not on percentage. Ted Atkinson, current No. 1 reinsman, has booted 178 of his 985 mounts home in front.

The 102-pound Yocum, a mild-mannered youngster with blue eyes and light, curly hair, began his riding career at Churchill Downs, Louisvlle, Ky., last spring. He accepted 12 mounts at the Louisville course and rode one winner kicking Lovely Dawn in first on May 3. Lovely Dawn was the ninth mount of his saddle career.

From Churchill, Yocum came to Beulah Park, Grove City, O., to win 33 races in a 21-day meeting. Then he went to River Downs, Cincinnati, to account for 43 races. After a rest, he resumed riding at Dade Park, Hendersonville, Ky., where he won nine races in a week. Now he is back at Beulah Park, Grove City, O., and he has won 26 times in the first 10 days of the 20-day meeting.

Mandel Shot

PARIS, Aug. 30—(CP)—A French informant declared last night that Georges Mandel, anti-collaborationist who sought to form a government to carry on the war against Germany from North Africa after the French collapse of 1940, was taken from prison in Paris early this month by the Germans and slain in reprisal for the Maquis killing of Philippe Henriot, Vichy minister of propaganda.

Minora Blades Mean
HAPPY SHAVING
Comfortable shaves at a real saving—that's the net of the Minora story. It's the quality blade in the low price field.

Major League Leaders

By The Associated Press

NATIONAL LEAGUE

Batting—Walker, Brooklyn .357.
Runs—Musial, St. Louis 98.
Runs batted in—Nicholson, Chicago 96.
Hits—Musial, St. Louis 170.
Doubles—Musial, St. Louis 46.
Triples—Barrett, Pittsburgh 18.
Home Runs—Nicholson, Chicago 29.
Stolen bases—Barrett, Pittsburgh 22.
Pitching—Wilks, St. Louis 14-1.

AMERICAN LEAGUE

Batting—Johnson, Boston .325.
Runs—Stirnweiss, New York 96.
Runs batted in—Stephens, St. Louis 88.
Hits—Stirnweiss, New York 160.
Doubles—Fox, Boston and Boudreau, Cleveland 32.
Triples—Lindell, New York 12.
Home Runs—Stephens, St. Louis, York, Detroit, Doerr and Johnson, Boston 15.
Stolen bases—Stirnweiss, New York 41.
Pitching—Hughson, Boston, 18-5.

LAWN BOWLING

By HERB MARTIN

As far as Group 1 and 2 of the men's schedule is concerned the race is all over. True there is the odd postponed games to play, but they will not effect the winners.

In Group 1 Tom McMillan's rink breezed home an easy winner. Taking the lead at the early part of the season his rink was never in danger of being ousted. The closest rival is five points behind.

But it was not so in Group 2. Bill Jeffries' boys won out, but by the smallest of margins, one point. This group furnished the tightest race possible. There were three rinks fighting it out all summer and after one night's results would alter the entire situation. R. Payne finished just one point behind and H. Martin right bang up behind R. Payne. It was an interesting series all the way through.

It will be men's rinks on Friday night.

A number of our lady bowlers are playing up in Lindsay this afternoon and evening. It's Lindsay's annual treble tournament.

Now we have a special announcement for the men bowlers. On Monday, Sept. 11th we are commencing a new series of games. There will be three competitions, Primary, Consolation and Hard Luck. Everyone who enters is sure of three games. It is to be run on the straight elimiantion basis. There are just a couple of rules that the committee is going to enforce:

1st—All rinks entered must be of schedule strength.

2nd—All rinks shall be allowed one sub, and must continue the contest with three of the original players.

3rd—No trink shall be allowed to play with three men; must have four.

4th—Entries close on Wednesday, September 6th.

In a day or two there will be a box placed in the club house so that skips who wish to play may deposit theier names. One prize only in each of the competitions.

Yesterday's Stars

By The Associated Press

DIZZY TROUT, Tigers—

Dizzq Trout, Tigers—won 22nd of year and eighth straight by stretching scoreless inning string to 19 with fifth shutout in 7-0 swamping of Chicago; hit homer, double and single, driving in five runs.

Clem Driesewerd, Red Sox, and Floyd Bevens, Yankees—Dreisewered halted New York with six hits in American League debut, 8-1; Bevens won first start for Yankee, 11-2.

Dixie Walker, Dodgers-boosted average to .357 with single, double and triple in 2-1 Brooklyn shade over Phils.

Ernie Lombardi, Giants—homered to break 2-2 tie in sixth inning and singled home fourth tally as New York topped Boston, 4-2.

Bill Nicholson, Cubs, and Frank Gustine, Pirates—Nicholson hammered out three hits, including 29th homer, in Chicago's opening 15-4 slaughter of Pittsburgh; Gustine went four for four in pacing Pirates to 5-4 victory.

Teddy Wilks, Carde—shut out Cincinnati with three hits, 3-0, stretching consecutive victory string to 11, longest in Majors.

AMMUNITION

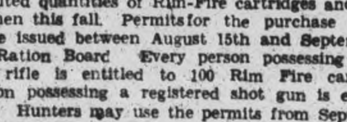

The Government has completed arrangements for the distribution of limited quantities of Rim-Fire cartridges and Shot Shells for sportsmen this fall. Permits for the purchase of ammunition will be issued between August 15th and September 30th at the local Ration Board. Every person possessing a registered Rim Fire rifle is entitled to 100 Rim Fire cartridges, and every person possessing a registered shot gun is entitled to 50 shot shells. Hunters may use the permits from Sept. 1st to Dec. 31st inclusive.

For information you require in connection with the procedure for obtaining a permit and ammunition, call in to Hubert Chown Hardware.

Window Glass
What Size? We have it
Prompt Service on Glazing

Insulation Wool
Airseal 3" Paper Backed. Per sq. ft. 7c
Airseal 2" Paper Backed. Per sq. ft. 5c
Granulated WOOL. Per bag 1.35

"SAVE AT CHOWN'S IN '44"

HUBERT CHOWN HARDWARE
417 GEORGE ST. WE DELIVER DIAL 6186

SPORTS-Day by Day

By FRED D. CRAIG

Westclox girls, champions of the Peterborough Ladies' Softball League will begin thir quest for an Ontario championship at Riverside Park at 6 o'clock this evening when they meet Belleville Reliance in the first game of a best-of-three intermediate series. The second battle will be staged at Belleville Saturday afternoon and if a third game should be necessary it will also be played in Belleville on Saturday evening. Although the Belleville girls have a strong club, with good pitching and strength in other important departments the Big Bens have a well-seasoned ball machine with two fine pitchers in Isobel Bullock and Joyce Withers, backed by a team that is usually strong defensively and that packs plenty of power at the plate. Most of the Westclockers have been through provincial campaigns before and their experience should help them materially in their battle for Ontario honors. They have just finished a hard series with Aircraft and will go into tonight's battle with Belleville in the best of shape. There has been no announcement as to who will pitch for the Peterborough champs tonight but it would not be surprising if the assignment were to be handed Joyce Withers, leaving Isobel Bullock to face the Belleville girls in the Saturday fixture.

* * * * * *

By the way this column had a letter yesterday from a former C.G.E. star in the person of Corp. Bea McDowell of No. 1 R.C.A.F. Wireless School at Montreal in which the ex-C.G.E. picther and utility player stated that she was playing ball with the Montreal Royals, a strong girls' club and that they were anxious to arrange a game with a combined Westclox-Aircraft team either in Mnotreal or here. Corp. McDowell says the Royals have a strong club and a few days ago won a couple of games from the Toronto Staffords. The former Peterborough girl pitched against the formidable Toronto team last Saturday and defeated them. She herself will not be able to play any longer with the Royals as she is being posted to Mount Hope but says that the Montreal team is very anxious to arrange the game with the Peterborough girls. The manager of the Royals is Mr. Ogilvie of the Canada Car Company and Corp. McDowell says that he will be anxiously awaiting word from the local management in regard to the proposed battle. The only difficulty, from this end, would seem to be that Westclox are deep in the Ontario playoffs right now and might not be in a position to take on any exhibition obligations. However there is the proposition. Anyway this column was glad to hear from a girl athlete who always gave her best in local softball and who is doing just that in the bigger game in which she has enlisted for the duration.

* * * * * *

Plazas Come Through

Plazas, Peterborough City League champions, came through like titleholders in their playoff game with Trenton at Riverside Park last night. Half way through the battle the local club looked to be well beaten for Trenton were leading 4 to 0 at the end of the fifth and Plazas had not been able to do very much with the offerings of Pitcher Benny Chorner of the visitors. But the Plazas are a tough team to hold in check for a full game. Their latent power usually develops into a scoring rally sooner or later and last night they got to Chorner for ten blows, most of them for extra bases, in the last five innings to score five runs and take the game and the series. The hitting of Mike Conroy and Joe Blewett, a most opportune homer by Jack Tucker to tie up the game and two timely hits by Les Burton and George Hawks featured the Plaza attack while Dave Wilson arose to the occasion with one of his best pitching efforts of the season. He held Trenton to five singles and on the run of the play might quite as easily have had a shutout as to have four runs scored off him. Trenton proved decidedly tough opposition during the series, and the Plazas had no easy task in taking the series. The winners are in action again today playing Main Office, Oshawa winners in the Motor City this afternoon with the return game here Friday or Saturday. That should be another great round.

* * * * * *

"Last week's 'old timers' baseball game at Oshawa was a howling success, the huge Alexandra Park grandstand was filled to over-flowing," says Ken Colling, Belleville sport scribe. "One of the features of the game was the pitching of Harold "Duke" Dainty, one of the better C.O.B.L. pitchers of two decades ago. Age apparently hasn't taken any toll on the perennial Duke, who struck out three and allowed only two hits as he teamed up with Ty Tyson his old battery mate. Scribe George Campbell says Dainty received a great hand, a reception seldom afforded a veteran athletic star of former years. Last week we suggested an 'old timer' game here in Belleville, but forgot to mention one who was "Mister Baseball" himself in Belleville. We refer to none other than Walter Gerow, first baseman deluxe and manager of some great Belleville teams years ago. Walt would be one of the first to come out and help the kids in an 'old timers' game. Incidentally both Carl Casey and Stan Hagerman are very much in favor of such a game so appraently all that is needed is to have some responsible person start the ball rolling."

* * * * * *

Not So Strong

Peterborough fans will be interested in the following gossip from Chick Appel's Stratford Beacon-Herald sport column in regard to the Kroehlers who eliminated Westclox in the P.W.S.U. race last year: "Perhaps it was the absence of their regular first and third sackers, Helen Dounrough and Kay Johnson, but in any event Stratford Kroehlers will have to play much better than they did against London Eagles, Friday night, if they entertain any hopes of retaining their Ontario ladies' intermediate softball championship. One thing that was very noticeable was the pronuonced weakness of the Stratford batters against a slow ball. Both Joan Smith and Phyllis Johnston, the London pitching pair, made the local girls look rather foolish when they served up their tantalizing bloopers, and it may be just too bad if Kroehlers encounter a hurler who can mix a slow one with her fast pitch. Kroehler girls are scheduled to go to Preston on Wednesday, for their first game in the Provincial Women's Softball Union intermediate playdowns. The return game with the Rivulettes is billed for Kroehler Field, on Saturday afternoon, at 3 o'clock. This will permit of a possible third and deciding game, at the same place, Saturday evening."

* * * * * *

St. Louis Browns increased their lead in the American League race yesterday to four games by knocking off Cleveland 8 to 3 while the second place Boston Red Sox were breaking even with the New York Yanks in a double-header in which each club successfully used a rookie pitcher. Detroit Tigers, incidentally took over second spot by the narrow margin of a couple of percentage points when Dizzy Trout pitched and batted the Bengals into a 7 to 0 victory over the Chicago White Sox. Philadelphia took both ends of a double-header from the Washington Senators with Catcher Frankie Hayes supplying the power in both cases. Nothing of real note happened in the National loop except the fact that the St. Louis Cards expanded their lead to 19 full games when the league's leading pitcher Ted Wilks won his 11th straight victory and 14th of the season at the expense of the Cincinnati Reds who were blanked 3 to 0. The second place Pittsburg Pirates lost ground when they split a double-header with the Chicago Cubs.

* * * * * *

Sporting Chili Con Carne: Plazas had to be a fighting ball club last night to knock off Trenton....Half way home they were down 4 to 0 and hadn't moved a wheel....The Peterborough team made 12 hits for a total of 25 bases and yet just squeezed out a win over the visitors who managed to get four runs out of the five singles Dave Wilson allowed them....Benny Chorner who twirled all three games for Trenton is with the R.C.A.F....He pitched Toronto St. Agnes into a senior B title two seasons ago....Jim Ellis handled 21 chances at first base without a skip for a season's record....Wilson had the Indian sign on Lesperance and

(Continued on Page 12)

Plazas Defeat Trenton To Win Round

George Hawks' single into centre field in the last half of the tenth frame, scoring Les Burton who had doubled past first a moment before gave Plazas a 5 to 4 victory over Trenton in their O.A.S.A. intermediate A playoff game at Riverside Park before a huge crowd on Monday night. The win sent the Peterborough representatives into the next round against Oshawa Main Office and eliminated the classy Trenton outfit.

Plazas had to come from far behind to turn the trick. They were down 4 to 0 at the close of the fifth inning and Benny Chorner on the rubber for the visitors had held them to two hits, a pair of ringing doubles off the bat of Mike Conroy. The same Conroy walloped a homer to deep centre field in the sixth to score Art Heal, who had singled, and that pair of runs put Plazas back into the ball game. Eddie Starr and Joe Blewett combined two doubles in the seventh to make it 4 to 3 and Jack Tucker drove a long circuit clout to left field in the eighth to sew up the game.

Neither team scored in the ninth and then came the Plazas' quick run in the last of the tenth to take the decision.

Dave Wilson went the route for the winners, holding the free-swinging Trenton gang to five singles, two of them scratchy. The big Plaza pitcher had tough luck in the early stages, being nicked for a soft run in the first when Eddie Starr dropped the third strike on a batter and had to throw him out at first, allowing a base-runner on third to score, and for a pair in the fifth when it looked as if a little hustle in the outfield might have cut off the two markers. After that, however, Wilson had the Trenton batters handcuffed. He blanked them for the last five innings and allowed only two singles during that period.

Chorner Weakens

Chorner, who pitched both the other games against Plazas, was as effective as ever for the first five frames, but he weakened on end and the winners did some lusty clouting in the final stages to pull the game out of the fire. Altogether they got to the Trenton ace for a total of 12 hits, including homers by Conroy and Tucker and seven doubles, but in spite of all this extra base hitting Plazas had a lot of trouble manufacturing runs.

Mike Conroy with a homer and two doubles and Joe Blewett with three two-base hits led the attack for the winners.

Thirdbaseman Hall was the only Trenton player to get more than one hit off Wilson. He bunted safely in the first and got a scratch single on a bad-hopping roller to Tucker in the tenth.

A fast double play by Plazas in the tenth, a running catch by Joe Blewett in centre field and a fast play by Lesperance, Trenton shortstop, on a hard-hit ball deflected to him by Hall, were outstanding fielding features. It was a tense, well-played and exciting ball game and the fighting finish staged by Plazas sent the home crowd away happy.

Trenton Score First

Trenton opened the scoring with an easy run in the first. Hall bunted safely to open the inning and was sacrificed to second by Heaney. A wild pitch put him on third and when Starr dropped the third strike on Lesperance and had to toss him out, Hall scored from third. McColl was thrown out by Wilson.

Conroy doubled through short and Blewett walked with two out in the Peterborough half but Ellis hit into a force play to retire the side.

In the fourth for Trenton, McColl got a life when his roller got away from Tucker. He went to second while Hawks was tossing out Chorner, to third on a wild pitch and scored on Istead's slow tap to Heal. Tucker threw out Mills for the third out.

Conroy doubled to open the Peterborough end of the frame but Tucker fanned, Ellis rolled to the pitcher and Tucker popped an easy fly.

Trenton went further in front in the fifth. Long walked to open the frame. Drake was out on a hot shot to Wilson, Long going to second. A wild pitch moved him over to third. Bell cracked one to the box which Wilson partially stopped and Tucker recovered the ball in time to toss Long out at the plate, a nice play. Heaney singled into centre field, sending Ball to third and going to second on Blewett's toss to the red light corner. Lesperance hit a fly to short centre which dropped in front of Blewett for a single, scoring Bell and Heaney, and the batter went to second on the throw to the plate. It looked, until the last moment, as if Blewett was going to catch the shortstop's drive. Heal tossed out McColl and that was the end of the Trenton scoring for the night.

Plazas Start Rolling

Plazas started to roll in the last of the sixth. Heal opened with a Texas League single over Lesperance's head and scored ahead of Mike Conroy when the Plaza left fielder drove a long homer to deep centre. McColl made a fine effort to grab the drive but just got to the ball. Blewett got a scratch double on a high fly back of third

(Continued on Page 12)

Sports Menu

TONIGHT, AUGUST 30.

P.S.W.U. Playoffs

Belleville vs. Westclox, Riverside Park, 6:00 o'clock. First game of Ontario playoffs.

Industrial League:

Marines vs. Wooliens, Memorial Field, 6:30 o'clock.

Brinton vs. Westclox, Brinton Field, 6:30 o'clock.

IN GOLF SPOTLIGHT—Shooting sub-par rounds, Johnny Bulla of Atlanta, airline pilot, and Pte. Chick Harbert of Battle Creek, Mich., monopolized the spotlight in early rounds of the All-American golf tourney in Chicago. Bulla, at Right, shot a 65 and Herbert a 69.

The Sports Round-Up

By HUGH FULLERTON, Jr.
Associated Press Staff Writer

NEW YORK, Aug. 30 — (AP) — Along about September or October (when the baseball season is over) those high-powered Navy ball teams at Norfolk, Great Lakes, Sampson and Bainbridge will be busted up and many of the players shipped overseas....Johnny Rigney, Eddie Robinson and Frankie Marino of Norfolk already have received their orders and Elbie Fletcher, Fred Chapman, Sherry Robertson, Maxie Wilson, Truck Fernandez and Bob Scheffing are due to leave Bainbridge....There's also a rumor (still unconfirmed) that Mickey Cochrane will be pushing off from Great Lakes.

The golf pros, who finish their summer tour at Dallas, Sept. 10, will open the "winter" campaign by shooting for $13,333 in war bonds at Portland, Ore., Nov. 23-26. Then will come San Fransisco, Oakland, Los Angeles, Del Mar, Phoenix, San Antonio and New Orleans open tournaments before the usual starter in Miami....If southern training is allowed next spring, the Dodgers may go to Mexico City—which won't be far enough away to suit some fans.

Today's Guest Star

Bill Corum, New York Journal-American: "Joe McCarthy is using 'Milkman Jim' Turner so regularly as a relief pitcher these days that we are beginning to wonder if Joe's theme song for the moment may not be: 'Milkman, keep those batters quiet.'"

Simcoe Loses To Brantford

SIMCOE, Aug. 30—Simcoe Army softballers bowed out of the Intermediate "A" OASA playdowns here last night when they were handed a 3-0 shutout at the hands of the Brantford Training Centre team. It was the second straight win in the second round series for the Brantford outfit, who took a 6-2 decision on their home diamond last Thursday.

Only one of the runs was earned in last night's game, that being a homer with none on by Smith in the fourth inning. The other two runs were gifts in the second frame when Seymore, Simcoe's starting hurler, and Carrier, who replaced him in that inning, each walked in a run. The locals could get only four hits off the slants of Norm Burtch, who went the route for Brantford.

Syl Apps made the best play of the game when he came through with an electrifying catch of Johnstone's smashing liner which looked good for two bases. Rich and Edwards were also outstanding for the homesters while Gibson stared at short for Brantford. Brantford will now play Hamilton in the next round.

Brantford	020 100 000	3	6	2
Simcoe	000 000 000	0	4	0

Burtch and Gaull; Seymore, Carreir and Lamorre.

REMEMBER WHEN—

By The Canadian Press

Tonypandy Tommy Farr, Welshman who wasn't supposed to have a chance, stunned experts with his plucky 15-round showing against Joe Louis, heavyweight boxing champion, at New York seven years ago tonight. The champion had little difficulty winning the decision, but he couldn't stop the rugged challenger.

Where's Joe?

JOE SAYS:

"Old paper used to be something to get rid of—fast! It littered up the house. So we'd burn it, or toss it in the garbage can. But, not today, no Sir! We know, now, that old paper is ammunition; that it can help win this war.

For waste paper can be turned into war maps, shipping cartons, even emergency water pipes and bandages.

So, let's save all of our old paper, and, when we've collected a sizable pile, either 'phone your nearest Salvage Depot or take it down yourself."

LET'S ALL DO MORE TO WIN THE WAR

Contributed by
Dow
BREWERY—MONTREAL

Segura-Talbert Meet In Tennis Match

NEW YORK, Aug. 30 — (AP) — The luck of the draw today indicated that two of the hottest matches in the 63rd United States national tennis championships, which began Wednesday at Forest Hills, will take place in the semi-final round rather than in the finals.

Francisco (Pancho) Segura, the two-handed swatter from Ecuador who has won nearly every important tournament this summer, and Billy Talbert of Indianapolis, his leading rival, were drawn in the same half of the men's singles. In the women's journey, Pauline Betzof Los Angeles and Louise Brough of Beverly Hills, Cal., winner and runner-up for the past two years, also landed in the same half of the draw.

The seedings, based on this season's tournament records, placed Segura in the No. 1 spot ahead of Lieut. Don McNeill of the U.S. Navy the 1940 national champion, and Margaret Osborne of San Fransisco at No. 2 on the women's list ahead of Miss Betz. McNeill, who has played in only one tournament since beating Segura at Buenos Aires last year, lost to the Ecuadorean at Southampton, N.Y., last Sunday.

Talbert, like Segura, a semi-finalist last year, was seeded third, followed by Sgt. Frank Parker, Muroc Field, Cal.; Lieut. Seymour Greenberg, Chicago; Air Cadet Robert Falkenburg, Hollywood, Cal.; Sidney B. Wood, Jr., New York, and Jack Jossie, Oakland, Cal.

ADDITIONAL SPORT ON PAGES 7, 13

SOFTBALL
O.A.S.A. SECOND ROUND
Oshawa vs. Plazas
RIVERSIDE PARK—6:00 P.M.
Friday, September 2
ADULTS 25c CHILDREN 10c

KELLIE'S CORNER

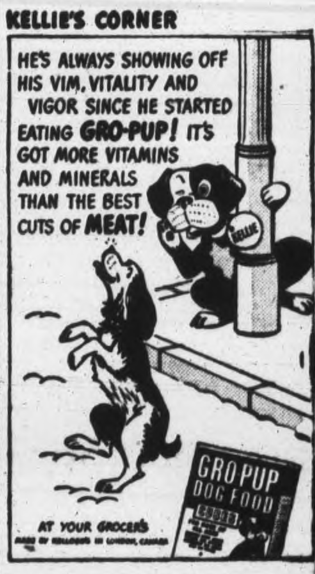

Dixie Walker

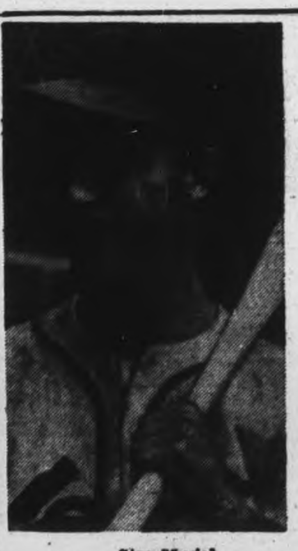

Stan Musial

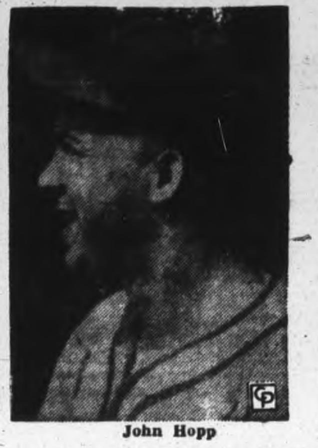

John Hopp

PUTTING SOCK IN N.L. BAT RACE — Torrid National League batting race between the two Cardinal outfielders, Stan Musial and Johnny Hopp, and Brooklyn's Dixie Walker, adds spice to the senior circuit's stretch drive. At the moment, Walker is out in front with Musial a very close second and Hopp threatening. Musial was bat champ last year.

Baseball Results and Record

INTERNATIOAL LEAGUE

	Won	Lost	Pct.
Baltimore	78	58	.574
Newark	77	63	.550
Buffalo	74	66	.529
Toronto	71	68	.511
Jersey City	66	73	.475
Montreal	64	74	.464
Rochester	64	76	.457
Syracuse	61	77	.442

Tuesday's Results

Toronto 8, Bufalo 2
Baltimore 15, Jersey City 5
Rochester 7-6, Montreal 4-3
Syracuse 5, Newark 3. 11 innings.

NATIONAL LEAGUE

	Won	Lost	Pct.
St. Louis	91	30	.752
Pittsburgh	71	48	.597
Cincinnati	67	51	.568
New York	57	66	.463
Chicago	52	65	.444
Philadelphia	48	71	.403
Boston	49	74	.398
Brooklyn	47	77	.379

Tuesday's Results

Chicago 15-4, Pittsburgh 4-5
Brooklyn 2, Philadelphia 1
New York 4, Boston 2
St. Louis 3, Cincinnati 0

AMERICAN LEAGUE

	Won	Lost	Pct.
St. Louis	71	54	.568
Detroit	66	57	.537
Boston	68	59	.535
New York	66	58	.532
Philadelphia	62	67	.481
Cleveland	60	67	.472
Chicago	57	67	.460
Washington	52	73	.416

Tuesday's Results

St. Louis 8, Cleveland 3
Boston 5-2, New York 1-11
Detroit 7, Chicago 0
Philadelphia 3-11, Washington 1-4

AMERICAN ASSOCIATION

	Won	Lost	Pct.
Milwaukee	89	43	.674
Toledo	83	51	.619
Louisville	80	51	.611
Columbus	75	61	.551
St. Paul	68	60	.531
Indianapolis	49	82	.374
Minneapolis	47	85	.356
Kansas City	36	94	.275

Tuesday's Results

Columbus 2, Toledo 1. 15 innings.
Milwaukee 2-7, Kansas City 0-1
St. Paul 7-14, Minneapolis 1-2
Indianapolis 9-1, Louisville 2-8

Canadian Sport Snapshots

By SYD THOMAS
Canadian Press Staff Writer

TORONTO, Aug. 30. — (CP).— One thing everyone seems well agreed upon in the current N.H.L. president-candidate guessing match, and that is that the amount of freedom, or lack of it, given the successful job-seeker will play an important part in the decision.

It has always been bruited about darkly that the man at the helm had to be too much of a figurehead for the Board of Governors and other with their fingers in the league pie. That also has been given as one reason why the loquacious Red Dutton chafed under the collar and finally left the ship—because he wasn't given a free hand in the job.

If the league heads really want to do the best possible thing for the future of hockey, they would be well advised to select someone with power to wield the big stick—like Judge Landis does in baseball and let him have some scope for free expression. Otherwise, there is apt to be too little of a constructive nature coming from the president's office to satisfy any ambitious hockey-lover who succeeds to the mantle of Frank Calder temporarily borrowed by Dutton.

Underdogs Befriended.

A word of sympathy for the sometimes-maligned baseline coaches of baseball come from Hal Cole of the Guelph Mercury. Pointing out that quite often dodgeresque base plays are the fault of the runner, and not the coach, Cole adds darkly that "after all a baseline coach isn't allowed to lay hands on the runners."

It's probably lucky at that, or there might be mayhem right on the field.

Incidentally.

Now that the service sport picture is cleared up, plans are fast getting under way for a service hockey league on the west coast. Only proviso laid down by the army sports officer was that a "soldier first" policy must be followed. Only active service men and other G.S. soldiers medically unfit for overseas duty will be allowed to play. That will prevent a recurrence of the nasty little business that upset the lacrosse applecart out west this summer.

APTLY NAMED

The word grenade was taken from the French word for pomegranate becaus of a resemblance in shape to the fruit.

MOVIE TIME TABLE

Capitol — "Buffalo Bill". 2.00, 4.00, 5.40, 7.40, 9.40. Last complete show at 9.10 p.m.

Regent—"All By Myself", 1.30, 3.55, 6.25, 9.00; "Sin Town", 2.35, 5.00, 7.30, 10.00.

Centre — "Tender Comrade", 1.30, 4.20, 7.00, 9.50. "Hi Ya Chum" 3.10, 6.00, 8.45. Last complete show 8.40.

BACK AGAIN!
ALDRICH FAMILY
* But note specially the time and station
Laugh with Henry Aldrich his family and his friends
FRIDAYS 8 P.M. CHEX and the Dominion Network

Two Wrestlers Mix It Outside Ring

Mathematics played a considerable part in the main bout of Frank Tunney's weekly wrestling rodeo at the Brock Street Arena Tuesday night when according to Referee Bert Maxwell, Earl Mose McCready and hustling Dr. Len Hall wound up with 1½ falls each and the bout was declared a draw. The mixup came when Doc Hall had taken the first fall and then in the second round the two gladiators had rolled out of the ring and got so busy manhandling each other on the arena floor that both were counted out by Referee Maxwell.

Hall was exultant. He claimed that the decision gave him two straight falls and won him the bout. Referee Maxwell, however, had it all figured out quite differently. Counting the two out, he ruled gave each of them half a fall and therefore it would be necessary to continue the battle. Hall retired to the dressing room in a highly indignant mood and when the rest period was up he refused to return to the ring, claiming that he was the winner of the bout.

Referee Maxwell issued an ultimatum that unless the angry Hall made an appearance within one minute he would award the match to McCready. The Doctor decided that the official would do exactly what he said and accordingly he got back into the ring within the time limit and the battle was resumed.

McCready evened up the match in short order by an effective application of his rocking chair cradle hold and that was that. Maxwell declared the result a draw, which did not make much of a hit with either battler.

A Tough Battle

Outside of the confusion over the half falls it was a grim, hard-fought and always exciting battle between two big grapplers who know all the answers in the wrestling game. This Hall is a tough hombre. He is fast for his poundage and is not a bit particular about what kind of tactics he uses and before long he had the even-tempered McCready fighting him at his own game. Probably the Moose got tired of being pushed around by a series of ring villains and decided it was time he handed out some of their own medicine. At all events he was in there swinging with wallops to the jaw, rabbit punches and elbow smashes and the result was plenty of excitement. The fans were pulling for the Aurora farmer and they seemed delighted to see him cut loose.

Hall took the first fall after 15 minutes tough battling by softening McCready up with a few punches and then applying the pile-driver to take the fall.

The second round was even tougher with both battlers turning it on and the climax came when the pair rolled out of the ring together and then resumed their warfare on the floor of the arena. Lusty punches were exchanged and every time one of the battlers tried to climb into the ring, he was pulled out again. Meanwhile Referee Maxwell was counting them out. Hall finally did succeed in getting through the ropes but he was too late. He made a violent protest but it did not prove very successful.

When the battle resumed after the rest Hall tried to carry the fight to his big opponent and he had McCready in trouble several times. Finally, however, the Moose caught him flat-footed with a flying tackle. He bowled him over in the same way twice more, then slammed him down a couple of times hard enough to make the ropes quiver and finally trussed him up with those powerful McCready legs and trundled him around the ring with the rocking chair hold before pinning him for the fall.

Sexton Beats Dunlop

Frank Sexton, popular Ohio wrestler, took the measure of Bunny Dunlop in a hard-fought semi-final. In accomplishing the feat Sexton did not have to use his favorite and spectacular giant swing. On the contrary he won the argument by the simple tactics of tossing the Toronto strong man out through the ropes and booting him back again every time he tried to get back into the ring. After the fourth tossout Dunlop was through and he was counted out before he could get through the ropes to resume the argument.

Bunny, however, did not go down without a fight. Previous to his repeated dives on to the floor of the arena he had been treating the popular choice about as roughly as the liberated French people are handling Nazi sympathizers. Dunlop kicked and gouged, brought punches up from the floor, apparently used a secret weapon on Sexton's eyes and in general carried on a one-man riot. The crowd were demanding his head about this stage and Referee Maxwell got a panning because the fans figured he was not checking up on the bad man from Toronto.

In the preliminary the fast-moving Johnny Gyroffy had too much moxy for Jimmy Burke, former member of the Canadian Navy who substituted for Tom Collins, out of action because of boils. Burke tried hard to take the decision over the ex-airman but Gyroff's speed and experience were too much for the youngster who recently wore the blue of the Navy. Gyroffy finally won the bout after 15 minutes with a crotch hold and body slam.

Referee Bert Maxwell weathered the storm in the three bouts while as usual Fred Scates introduced the battlers and took care of the timing chore.

Theatres - Dances - Radio

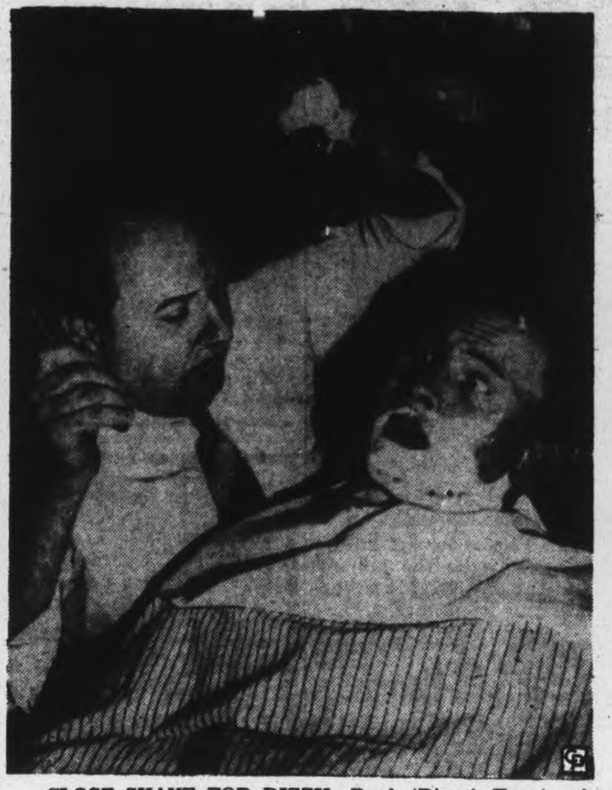

CLOSE SHAVE FOR DIZZY—Paul (Dizzy) Trout, who tosses up victories for the Detroit Tigers, is more scared at the antics of his barber in Detroit than he is of the big bad St. Louis Brownies, which club the Tigers meet in an all-important four-game series which may decide the pennant race. Dizzy is getting a close shave—and no fooling.

Fights Last Night

(By The Canadian Press)

WASHINGTON — Ike Williams, 136, Brunswick, Ga., outpointed Jimmy Hatcher, 137, Lake City, S.C. (10).

NEW BEDFORD, Mass.—Pat Demers, 134½, Brockton, Mass., outpointed Johnny Cool, 137½, Worcester (10).

HARTFORD, Conn.—Genaro Rojo, 141½, Los Angeles, knocked out Pete Martin, 145, Puerto Rico (2).

NEW YORK — Marvin Bryant, 161, Dallas, and Jerry Fiorello, 155½, New York drew (8).

PITTSBURGH—Jose Basora, 158, Puerto Rico, knocked out Ossie Harris, 160, Pittsburgh (4).

MONTREAL — Dave Castilloux-Santiato Sosa card postponed to tonight because of bad weather.

INDIAN LEGEND

Navajo Indians believe that Shiprock, an isolated butte which towers 1,900 feet above the plain, was once a great bird which brought the tribe to New Mexico.

What's On the Air

Stations	Kilocycles
CHEX	1430
CBL	740
CFRB	860
WEAF	660
CJBC	1010
WABC	880

Symbols: D—Drama, M—Musical, R—Religious, S—Songs, T—Talk, V—Variety, N—News

This Program has been given the Peterborough Examiner by stations herein listed If the presentations as scheduled are not on the air, the fault lies with the stations and not with the Examiner

Radio Station CHEX Carries the News on the Hour

WEDNESDAY EVENING

6:00 P.M.
CHEX—News; Tunes
CBL—Relax and Enjoy-M
CJBC—Melody Time

6:15 P.M.
CHEX—Swing and Sway
CBL—Market Report
CFRB—Mrs. Aitken-T

6:30 P.M.
CHEX—News Rhythm R'ndup
CBL—Night Train-D
WABC—Jeri Sullivan-S
WEAF—Serenade to America

6:45 P.M.
CHEX—Parade of Bands
CBL—BBC News
WEAF—Lowell Thomas-N
CFRB—Sportviews

7:00 P.M.
CHEX—News Sportcast
CJBC—Singing Strings

7:15 P.M.
CHEX—Change in Rhythm
CBL—Intermezzo-M
CFRB—Musical Revue

7:30 P.M.
CHEX—Swing Sextette
CJBC—Dinner Concert
CBL—Carolyn Gilbert-S
WABC—Easy Aces-D

7:45 P.M.
CHEX—Phil Regan-S
CBL—News Roundup
WEAF—H V Kaltenborn-N
CFRB—Tim's Gang

8:00 P.M.
CHEX—News
WABC—Allan Jones-V
WEAF—Mr and Mrs North-D
CBL—Montreal Garrison Band

8:15 P.M.
CHEX—Midweek Meditations

8:30 P.M.
CFRB—Treasure Trail
CHEX—Night Train
CBL—Political Broadcast
WEAF—Beat the Band-V

8:45 P.M.
CHEX—Merle Pitt

9:00 P.M.
CHEX—News; Keep 'Em Rolling
WEAF—Alan Young Show
WABC—Frank Sinatra Show
CBL—Concert Orchestra

9:30 P.M.
CHEX—Popularity Contest
WABC—Jack Carson Show-V
CFRB—Special Edition
WEAF—Lonely Hearts Murder

10:00 P.M.
CHEX—Song Memories
CBL—CBC News
CFRB—Moments in Music-M
WEAF—Coll. Music Knowledge

10:30 P.M.
CHEX—Dreaming Time
CFRB—Night Train-D
CBL—Masterworks of Piano
WABC—The Colonel-V
WJZ—Soldiers with Wings-V

11:00 P.M.
CHEX—Commentary
WABC—William Shirer-N

THURSDAY MORNING

6:00 A.M.
CHEX—Early Risers

7:00 A.M.
CHEX—News

7:30 A.M.
CHEX—News, Highlights

7:45 A.M.
CHEX—Morning Cheer

8:00 A.M.
CHEX—News
CJBC—It's About Time-M

8:15 A.M.
CFRB—Coffee Time
CHEX—Breakfast Musicale
CBL—Morning Devotions
WABC—Cook 'n Corn

8:30 A.M.
CHEX—Breakfast Musicale
WABC—Missus Goes Shopping
CJBC—Reflection-M

8:45 A.M.
CHEX—Morning Devotions
CFRB—Coffee Club
WEAF—Ex-Soldier-D

9:00 A.M.
CHEX—News; Salon Strings
CBL—Mirth and Madness
CJBC—Breakfast Club

9:15 A.M.
CHEX—On Parade
CFRB—Sing Along Club

9:30 A.M.
CHEX—Console Airs

9:45 A.M.
CHEX—Voice of Memory
WABC—This Life Is Mine-D
CBL—Music While You Work

10:00 A.M.
CHEX—News; Come to Fair
CFRB—Woman's World
WABC—Valiant Lady-D
CBL—Band Plays On-M

10:15 A.M.
CFRB—Baby Program-T
CJBC—From Me to You

10:30 A.M.
CHEX—Novatime
CFRB—Melody Mustangs
WABC—This Changing World
CBL—Art, Everyday Life

10:45 A.M.
CBL—Sweet Hour of Prayer
WABC—Bachelor's Children-D
CHEX—Jesting with Jesters-M

11:00 A.M.
CHEX—News: Popu'ty Contest
CFRB—Homecrafters
CBL—Road of Life-D

11:30 A.M.
CHEX—Invit to Syncopation
WABC Bright Horizon—D
WEAF—Casablanca-D
CBL—Soldier's Wife-D

11:45 A.M.
CHEX—The Lighter Side
CFRB Do You Remember?
WJZ—Baby Institute
WABC—Aunt Jenny-D

THURSDAY AFTERNOON

12:00 NOON
CHEX—News, Home Folks
CBL—BBC News
WABC—Kate Smith-T

12:15 P.M.
CFRB—Farm Broadcast
CJBC—Music Mixers

12:30 P.M.
CHEX—News; Farm News
WEAF—Sky High-M.
CBL—Farm Broadcast

1:00 P.M.
CHEX—News, Home Folks
CBL—CBC News
WEAF—Sketches in Melody

1:15 P.M.
CFRB—Here Comes the Band
CBL—Song Matinee
CHEX—Home Folks

1:30 P.M.
CHEX Chapel Chimes-M
CJBC—Carolyn Gilbert-S
WABC Bernadine Flynn-T

1:45 P.M.
CHEX—Hollywood Premiere
CJBC—Kathleen Livingstone

2:00 P.M.
CHEX—News; Siesta Time
WEAF—Guiding Light
CFRB Our Gal Sunday-D

2:15 P.M.
CJBC—Mystery Chef Recipes
CHEX—Siesta Time
WEAF—To-day's Children-D
WABC—Joyce Jordan-D

2:30 P.M.
CHEX—Fair Time
CFRB—Name to Remember
WEAF—Woman in White-D

2:45 P.M.
CHEX—News: H'py Birthday
WEAF—Hymns of All Churches

3:00 P.M.
CHEX—Port Hope Program
CBL—A Woman of America-D
WJZ—Morton Downey-S

3:15 P.M.
CHEX—Consumers' Counsel
CJBC—Concert Orchestra

3:30 P.M.
CHEX—Vocalist for the Day
WABC—Bob Trout-T
CBL—Pepper Young-D

3:45 P.M.
CHEX—Melody Time
CJBC—Appointment with Life
CBL—Right to Happiness

4:00 P.M.
CHEX—News; Ballroom
CBL—Stanley Hoban, baritone
CJBC—Ethel and Albert-D
WABC—Service Time

4:15 P.M.
CFRB Big Sister-D
CBL—Speaking as Canadians-T

4:30 P.M.
CHEX—Popularity Contest
CBL—Music for Summer
CFRB—Raymond Scott Show

4:45 P.M.
CJBC—Hap Harrigan-D
CFRB—Advs Perry Mason-D
WEAF Widder Brown-D

5:00 P.M.
CHEX—Robertson Davies
CBL—Front Line Family-D
WEAF—When a Girl Marries

5:15 P.M.
CHEX—Lindsay Salute—M

5:30 P.M.
CJBC—Advs. of Tin Soldier
CFRB—The Three Sisters-S
WEAF Just Plain Bill-D
CBL—Listen to London

5:45 P.M.
CHEX Mus Mom't Lifetime
CFRB—Wilderness Road-D
WEAF—Front Page Farrell-D

Browns Tailspin Ended; Lead Retained

By JACK HAND,
Associated Press Sport Writer.

There was a suspicion to-day that the St. Louis tailspin was over as the Brownies went into the final test of their last long road trip with a four-game lead.

Adding to Luke Sewell's peace of mind was the second place situation which had seen Boston, New York and Detrtoit in the runner-up spot in the last three days. The three contenders were having a tough time trying to decide which one was going to bear down on the Brownies, who have been staggering along the road losing 12 to 21 away games since August 6.

Detroit appeared to present the main problem at the moment as Steve O'Neill had his Tigers in second place, two points ahead of Boston, and was scheduled to take on St. Louis in a "crooshul" series in the Brownies' back yard this week-end.

Chicago Blanked

The Tigers took over the runner-up spot yesterday as Paul (Dizzy) Trout shut out Chicago, 7-0, while Boston and New York split. Trout ran his string of scoreless innings to 19, hung up his 22nd win and eight straight and hogged the headlines by smashing his fifth homer with one on and adding a double and single to drive in five runs

Boston and New York each popped up with a rookie find who proved he could win at least once in the big show. The Red Sox showed Clem Dreisewerd from Sacramento, who stopped the Yanks with six hits to cop 8-1, and Joe McCarthy countered with Floyd Bevens from Newark who turned the tables 11-2 for an even break.

Bobo Newsom and Jesse Flores hurled Philadelphia to a double-barreled triumph over Washington 3-1 and 11-4, recapturing fifth place and making it eight out of 10 in the win column for the A's.

St. Louis rolled up an 8-3 night-game margin on Cleveland with Denny Galehouse recovering from his recent losing troubles to grab sixth over Specs Klieman.

The Cardinals continued to sun for the Cubs' 190 record by notching victory No. 91 at Cincinnati's expense, 3-0. Ted Wilks upped his win record to 14-1, boasting the longest streak of the Major League season at 11.

Chicago thumped Pittsburgh 15-4 behind Paul Derringer but the Pirates bounced back for a 5-4 verdict to square matters on Preacher Roe's six-hitter.

Dixie Walker took over the National League batting lead with three hits as Brooklyn shaded the Phillies, 2-1, and Mel Ott and Ernie Lombardi socked homers to help New York' Bill Voiselle grab at 4-2 victory over the Phils.

Moss Clouts 24th Homer

(By The Associated Press).

Baltimore's Howie Moss and Buffalo's Eddie Kobesky are putting on a ding-dong battle for the International League slugging crown and for possible most-valuable-player honors.

Moss, leading in runs-batted-in, did his stuff under the lights last night before 27,000 fans as the Orioles pasted Jersey City, 15-5. He clouted a two-run home run in the eighth to bring his total to 24 Frank Skaff also poled a four-master in the eighth as Stan West coasted to his 13th victory.

Kobesky hung on to his league leadership in circuit clouts by unloading No. 25 while Bisons were losing to Toronto, 8-2.

The game was tied at 2-2 until the ninth when the Leafs let loose a six-run rally to take the decision and give All Jarlett his 18th triumph. Earl Whitehill, who relieved starter Emory Hresko, was the loser.

Newark was pushed farther away from the top as Syracuse went 11 innings to win 5-3. Syracuse two in the top of the 11th, the Chiefs tumbled reliefer Ed Marleau to defeat after he had won eight straight in the role of fireman. Bob Malloy pitched the route for the Chiefs for his 14th victory

Rochester swept two from Montreal, 7-4 and 6-3, with Glen Gardner notching his 12th triumph in the seven-inning opener and Bill Emmerich racking up No 10 in the nightcap. Leroy Nichols struck an inside-the-park homer in the finale for the Wings

Cleveland, which has a working agreement with the league leading Orioles, announced the purchase of Blas Monaco, second baseman and Outfielder Stan Benjamin from Baltimore for 1945 delivery.

Wednesday Night
THE "MELODY MEN"
Ladies 40c
Gents 60c
CHEMONG PAVILION

NELSON WINS $13,462.50 PRIZE — Byron Nelson of Toledo watches with anxiety the putting of his arch-rival, Defending Champion Jug McSpaden, on the 18th green, at the Tam-O'Shanter open in Chicago, Ill. He needn't have worried. Nelson finished with a last round sub par 69 for a 280 total giving him $13,462.50 first money in U.S. war bonds. It was the biggest money tournament ever staged. With him here is his wife.

HELP FOR ISLANDERS

SYDNEY, Australia — (CP) — Through a special Pacific supply organization Australia makes large contributions to essential food and clothing needs of Pacific Islanders and arranges for them to receive British and American goods.

CENTRE
LAST TIMES TO-DAY! Ginger Rogers at Her Best in "TENDER COMRADE" Feature No. 2 "HI YA CHUM" With the Ritz Bros.—News Reel
TO-MORROW - FRI.- SAT.
A Two-Hit Treatt You Shouldn't Miss
DENNIS MORGAN - IRENE MANNING
In the Picture You Will Want to See Again and Again.
"The Desert Song"
((AMasterpiece in Technico'or)
Breath-Taking Adventure Set to Glorious Music
And the 2nd Fine Feature
'Murder On The Waterfront'
A Spine-Tingling Mystery Tale with John Loder
Plus "Chicken Little"—Colored Cartoon

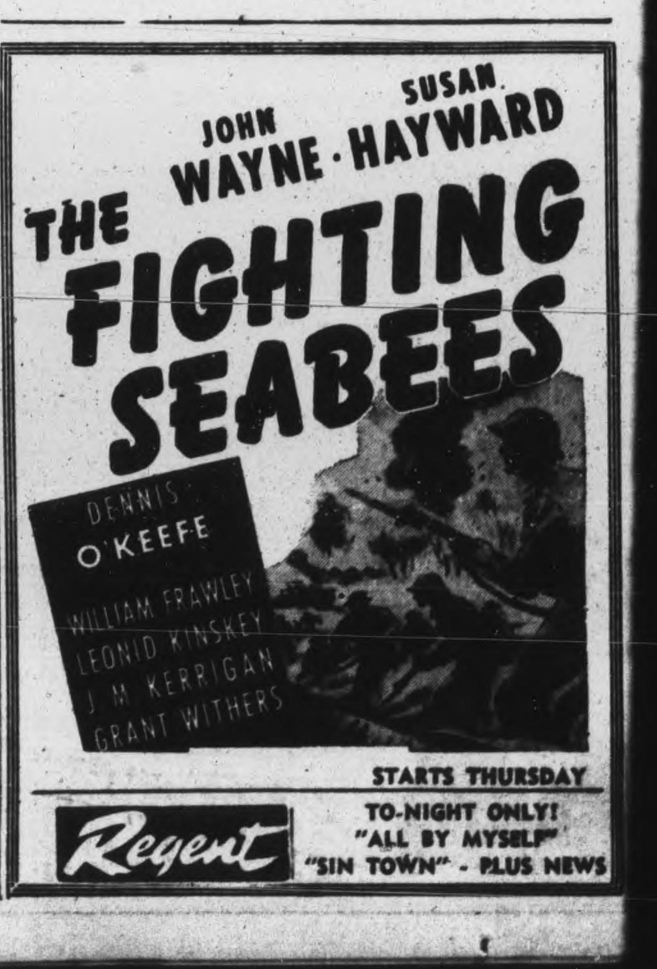

Dixie Walker

Stan Musial

John Hopp

PUTTING SOCK IN N.L. BAT RACE — Torrid National League batting race between the two Cardinal outfielders, Stan Musial and Johnny Hopp, and Brooklyn's Dixie Walker, adds spice to the senior circuit's stretch drive. At the moment, Walker is out in front with Musial a very close second and Hopp threatening. Musial was bat champ last year.

Baseball Results and Record

INTERNATIOAL LEAGUE

	Won	Lost	Pct.
Baltimore	78	58	.574
Newark	77	63	.550
Buffalo	74	66	.529
Toronto	71	68	.511
Jersey City	66	73	.475
Montreal	64	74	.464
Rochester	64	76	.457
Syracuse	61	77	.442

Tuesday's Results

Toronto 8, Bufalo 2
Baltimore 15, Jersey City 5
Rochester 7-6, Montreal 4-3
Syracuse 5, Newark 3. 11 innings.

NATIONAL LEAGUE

	Won	Lost	Pct.
St. Louis	91	30	.752
Pittsburgh	71	48	.597
Cincinnati	67	51	.568
New York	57	66	.463
Chicago	52	65	.444
Philadelphia	48	71	.403
Boston	49	74	.398
Brooklyn	47	77	.379

Tuesday's Results

Chicago 15-4, Pittsburgh 4-5
Brooklyn 2, Philadelphia 1
New York 4, Boston 2
St. Louis 3, Cincinnati 0

AMERICAN LEAGUE

	Won	Lost	Pct.
St. Louis	71	54	.568
Detroit	66	57	.537
Boston	68	59	.535
New York	66	58	.532
Philadelphia	62	67	.481
Cleveland	60	67	.472
Chicago	57	67	.460
Washington	52	73	.416

Tuesday's Results

St. Louis 8, Cleveland 3
Boston 5-2, New York 1-11
Detroit 7, Chicago 0
Philadelphia 3-11, Washington 1-4

AMERICAN ASSOCIATION

	Won	Lost	Pct.
Milwaukee	89	43	.674
Toledo	83	51	.619
Louisville	80	51	.611
Columbus	75	61	.551
St. Paul	68	60	.531
Indianapolis	49	82	.374
Minneapolis	47	85	.356
Kansas City	36	94	.275

Tuesday's Results

Columbus 2, Toledo 1. 15 innings.
Milwaukee 2-7, Kansas City 0-1
St. Paul 7-14, Minneapolis 1-2
Indianapolis 9-1, Louisville 2-8

Canadian Sport Snapshots

By SYD THOMAS
Canadian Press Staff Writer

TORONTO, Aug. 30. — (CP).— One thing everyone seems well agreed upon in the current N.H.L. president-candidate guessing match, and that is that the amount of freedom, or lack of it, given the successful job-seeker will play an important part in the decision.

It has always been bruited about darkly that the man at the helm had to be too much of a figure-head for the Board of Governors and other with their fingers in the league pie. That also has been given as one reason why the loquacious Red Dutton chafed under the collar and finally left the ship—because he wasn't given a free hand in the job.

If the league heads really want to do the best possible thing for the future of hockey, they would be well advised to select someone with power to wield the big stick—like Judge Landis does in baseball and let him have some scope for free expression. Otherwise, there is apt to be too little of a constructive nature coming from the president's office to satisfy any ambitious hockey-lover who succeeds to the mantle of Frank Calder temporarily borrowed by Dutton.

Underdogs Befriended.

A word of sympathy for the sometimes-maligned baseline coaches of baseball come from Hal Cole of the Guelph Mercury. Pointing out that quite often dodgeresque base plays are the fault of the runner, and not the coach, Cole adds darkly that "after all a baseline coach isn't allowed to lay hands on the runners."

It's probably lucky at that, or there might be mayhem right on the field.

Incidentally.

Now that the service sport picture is cleared up, plans are fast getting under way for a service hockey league on the west coast. Only proviso laid down by the army sports officer was that a "soldier first" policy must be followed. Only active service men and other G.S. soldiers medically unfit for overseas duty will be allowed to play. That will prevent a recurrence of the nasty little business that upset the lacrosse applecart out west this summer.

APTLY NAMED

The word grenade was taken from the French word for pomegranate becaus of a resemblance in shape to the fruit.

MOVIE TIME TABLE

Capitol — "Buffalo Bill". 2.00, 4.00, 5.40, 7.40, 9.40. Last complete show at 9.10 p.m.

Regent—"All By Myself", 1.30, 3.55, 6.25, 9.00; "Sin Town", 2.35, 5.00, 7.30, 10.00.

Centre — "Tender Comrade", 1.30, 4.20, 7.00, 9.50, "Hi Ya Chum" 3.10, 6.00, 8.45. Last complete show 8.40.

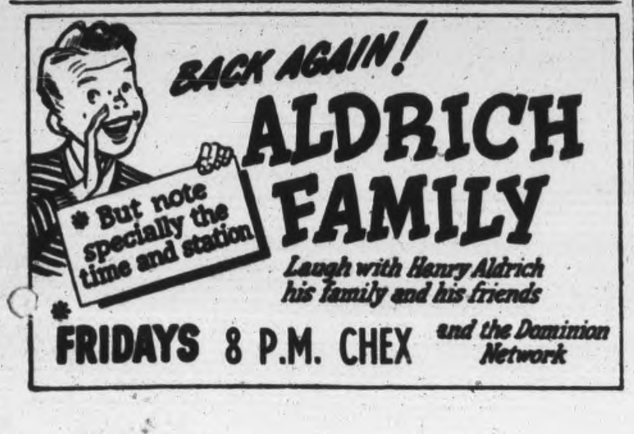

Two Wrestlers Mix It Outside Ring

Mathematics played a considerable part in the main bout of Frank Tunney's weekly wrestling rodeo at the Brock Street Arena Tuesday night when according to Referee Bert Maxwell, Earl Mose McCready and hustling Dr. Len Hall wound up with 1½ falls each and the bout was declared a draw. The mixup came when Doc Hall had taken the first fall and then in the second round the two gladiators had rolled out of the ring and got so busy manhandling each other on the arena floor that both were counted out by Referee Maxwell.

Hall was exultant. He claimed that the decision gave him two straight falls and won him the bout. Referee Maxwell, however, had it all figured out quite differently. Counting the two out, he ruled gave each of them half a fall and therefore it would be necessary to continue the battle. Hall retired to the dressing room in a highly indignant mood and when the rest period was up he refused to return to the ring, claiming that he was the winner of the bout.

Referee Maxwell issued an ultimatum that unless the angry Hall made an appearance within one minute he would award the match to McCready. The Doctor decided that the official would do exactly what he said and accordingly he got back into the ring within the time limit and the battle was resumed.

McCready evened up the match in short order by an effective application of his rocking chair cradle hold and that was that. Maxwell declared the result a draw, which did not make much of a hit with either battler.

A Tough Battle

Outside of the confusion over the half falls it was a grim, hard-fought and always exciting battle between two big grapplers who know all the answers in the wrestling game. This Hall is a tough hombre. He is fast for his poundage and is not a bit particular about what kind of tactics he uses and before long he had the even-tempered McCready fighting him at his own game. Probably the Moose got tired of being pushed around by a series of ring villains and decided it was time he handed out some of their own medicine. At all events he was in there swinging with wallops to the jaw, rabbit punches and elbow smashes and the result was plenty of excitement. The fans were pulling for the Aurora farmer and they seemed delighted to see him cut loose.

Hall took the first fall after 15 minutes tough battling by softening McCready up with a few punches and then applying the pile-driver to take the fall.

The second round was even tougher with both battlers turning it on and the climax came when the pair rolled out of the ring together and then resumed their warfare on the floor of the arena. Lusty punches were exchanged and every time one of the battlers tried to climb into the ring, he was pulled out again. Meanwhile Referee Maxwell was counting them out. Hall finally did succeed in getting through the ropes but he was too late. He made a violent protest but it did not prove very successful.

When the battle resumed after the rest Hall tried to carry the fight to his big opponent and he had McCready in trouble several times. Finally, however, the Moose caught him flat-footed with a flying tackle. He bowled him over in the same way twice more, then slammed him down a couple of times hard enough to make the ropes quiver and finally trussed him up with those powerful McCready legs and trundled him around the ring with the rocking chair hold before pinning him for the fall.

Sexton Beats Dunlop

Frank Sexton, popular Ohio wrestler, took the measure of Bunny Dunlop in a hard-fought semi-final. In accomplishing the feat Sexton did not have to use his favorite and spectacular giant swing. On the contrary he won the argument by the simple tactics of tossing the Toronto strong man out through the ropes and booting him back again every time he tried to get back into the ring. After the fourth tossout Dunlop was through and he was counted out before he could get through the ropes to resume the argument.

Bunny, however, did not go down without a fight. Previous to his repeated dives on to the floor of the arena he had been treating the popular choice about as roughly as the liberated French people are handling Nazi sympathizers. Dunlop kicked and gouged, brought punches up from the floor, apparently used a secret weapon on Sexton's eyes and in general carried on a one-man riot. The crowd were demanding his head about this stage and Referee Maxwell got a panning because the fans figured he was not checking up on the bad man from Toronto.

In the preliminary the fast-moving Johnny Gyroffy had too much moxy for Jimmy Burke, former member of the Canadian Navy who substituted for Tom Collins, out of action because of boils. Burke tried hard to take the decision over the ex-airman but Gyroff's speed and experience were too much for the youngster who recently wore the blue of the Navy. Gyroffy finally won the bout after 15 minutes with a crotch hold and body slam.

Referee Bert Maxwell weathered the storm in the three bouts while as usual Fred Scates introduced the battlers and took care of the timing chore.

Theatres - Dances - Radio

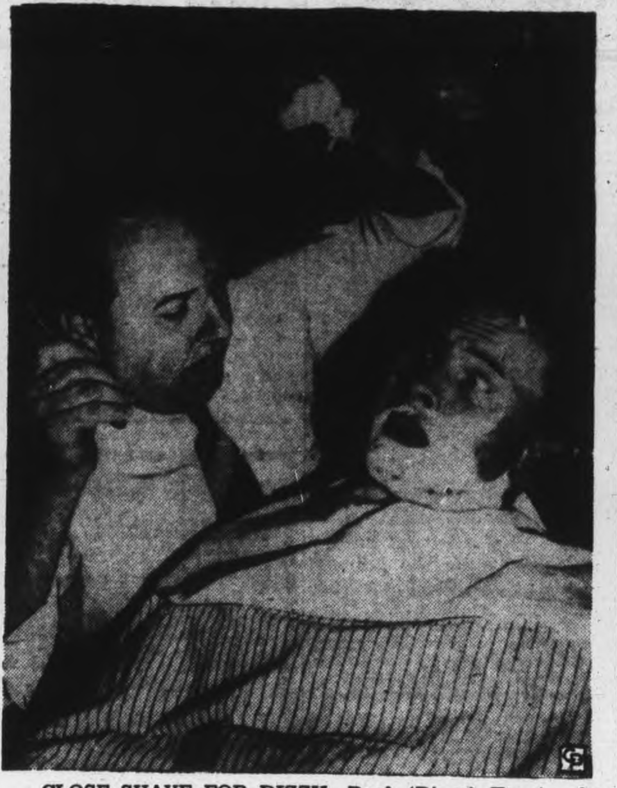

CLOSE SHAVE FOR DIZZY—Paul (Dizzy) Trout, who tosses up victories for the Detroit Tigers, is more scared at the antics of his barber in Detroit than he is of the big bad St. Louis Brownies, which club the Tigers meet in an all-important four-game series which may decide the pennant race. Dizzy is getting a close shave—and no fooling.

Fights Last Night

(By The Canadian Press)

WASHINGTON — Ike Williams, 136, Brunswick, Ga., outpointed Jimmy Hatcher, 137, Lake City, S.C. (10).

NEW BEDFORD, Mass.—Pat Demers, 134½, Brockton, Mass., outpointed Johnny Cool, 137½, Worcester (10).

HARTFORD, Conn.—Genaro Rojo, 141½, Los Angeles, knocked out Pete Martin, 145, Puerto Rico (2).

NEW YORK — Marvin Bryant, 161, Dallas, and Jerry Fiorello, 155½, New York drew (8).

PITTSBURGH—Jose Basora, 158, Puerto Rico, knocked out Ossie Harris, 160, Pittsburgh (4).

MONTREAL — Dave Castilloux-Santiato Sosa card postponed to tonight because of bad weather.

INDIAN LEGEND

Navajo Indians believe that Shiprock, an isolated butte which towers 1,900 feet above the plain, was once a great bird which brought the tribe to New Mexico.

What's On the Air

Stations	Kilocycles
CHEX	1430
CBL	740
CFRB	860
WEAF	660
CJBC	1010
WABC	880

Symbols: D—Drama; M—Musical; R—Religious; S—Songs; T—Talk; V—Variety; N—News

This Program has been given the Peterborough Examiner by stations herein listed. If the presentations as scheduled are not on the air, the fault lies with the stations and not with the Examiner

Radio Station CHEX Carries the News on the Hour

WEDNESDAY EVENING

6:00 P.M.
CHEX—News; Tunes
CBL—Relax and Enjoy-M
CJBC—Melody Time

6:15 P.M.
CHEX—Swing and Sway
CBL—Market Report
CFRB—Mrs. Aitken-T

6:30 P.M.
CHEX—News Rhythm R'ndup
CBL—Night Train-D
WABC—Jeri Sullivan-S
WEAF—Serenade to America

6:45 P.M.
CHEX—Parade of Bands
CBL—BBC News
WEAF—Lowell Thomas-N
CFRB—Sportviews

7:00 P.M.
CHEX—News Sportcast
CJBC—Singing Strings

7:15 P.M.
CHEX—Change in Rhythm
CBL—Intermezzo-M
CFRB—Musical Revue

7:30 P.M.
CHEX—Swing Sextette
CJBC—Dinner Concert
CBL—Carolyn Gilbert-S
WABC—Easy Aces-D

7:45 P.M.
CHEX—Phil Regan-S
CBL—News Roundup
WEAF—H V Kaltenborn-N
CFRB—Tim's Gang

8:00 P.M.
CHEX—News
WABC—Allan Jones-V
WEAF—Mr and Mrs North-D
CBL—Montreal Garrison Band

8:15 P.M.
CHEX—Midweek Meditations

8:30 P.M.
CFRB—Treasure Trail
CHEX—Night Train
CBL—Political Broadcast
WEAF—Beat the Band-V

8:45 P.M.
CHEX—Merle Pitt

9:00 P.M.
CHEX—News; Keep 'Em Rolling
WEAF—Alan Young Show
WABC—Frank Sinatra Show
CBL—Concert Orchestra

9:30 P.M.
CHEX—Popularity Contest
WABC—Jack Carson Show-V
CFRB—Special Edition
WEAF—Lonely Hearts Murder

10:00 P.M.
CHEX—Song Memories
CBL—CBC News
CFRB—Moments in Music-M
WEAF—Coll. Music Knowledge

10:30 P.M.
CHEX—Dreaming Time
CFRB—Night Train-D
CBL—Masterworks of Piano
WABC—The Colonel-V
WJZ—Soldiers with Wings-V

11:00 P.M.
CHEX—Commentary
WABC—William Shirer-N

THURSDAY MORNING

6:00 A.M.
CHEX—Early Risers

7:00 A.M.
CHEX—News

7:30 A.M.
CHEX—News, Highlights

7:45 A.M.
CHEX—Morning Cheer

8:00 A.M.
CHEX—News
CJBC—It's About Time-M

8:15 A.M.
CFRB—Coffee Time
CHEX—Breakfast Musicale
CBL—Morning Devotions
WABC—Cook 'n Corn

8:30 A.M.
CHEX—Breakfast Musicale
WABC—Missus Goes Shopping
CJBC—Reflection-M

8:45 A.M.
CHEX—Morning Devotions
CFRB—Coffee Club
WEAF—Ex-Soldier-D

9:00 A.M.
CHEX—News; Salon Strings
CBL—Mirth and Madness
CJBC—Breakfast Club

9:15 A.M.
CHEX—On Parade
CFRB—Sing Along Club

9:30 A.M.
CHEX—Console Airs

9:45 A.M.
CHEX—Voice of Memory
WABC—This Life Is Mine-D
CBL—Music While You Work

10:00 A.M.
CHEX—News; Come to Fair
CFRB—Woman's World
WABC—Valiant Lady-D
CBL—Band Plays On-M

10:15 A.M.
CFRB—Baby Program-T
CJBC—From Me to You

10:30 A.M.
CHEX—Novatime
CFRB—Melody Mustangs
WABC—This Changing World
CBL—Art, Everyday Life

10:45 A.M.
CBL—Sweet Hour of Prayer
WABC—Bachelor's Children-D
CHEX—Jesting with Jesters-M

11:00 A.M.
CHEX—News; Popu'ty Contest
CFRB—Homecrafters
CBL—Road of Life-D

11:30 A.M.
CHEX—Invit. to Syncopation
WABC—Bright Horizon—D
WEAF—Casablanca-D
CBL—Soldier's Wife-D

11:45 A.M.
CHEX—The Lighter Side
CFRB—Do You Remember?
WJZ—Baby Institute
WABC—Aunt Jenny-D

THURSDAY AFTERNOON

12:00 NOON
CHEX—News, Home Folks
CBL—BBC News
WABC—Kate Smith-T

12:15 P.M.
CFRB—Farm Broadcast
CJBC—Music Mixers

12:30 P.M.
CHEX—News; Farm News
WEAF—Sky High-M
CBL—Farm Broadcast

1:00 P.M.
CHEX—News, Home Folks
CBL—CBC News
WEAF—Sketches in Melody

1:15 P.M.
CFRB—Here Comes the Band
CBL—Song Matinee
CHEX—Home Folks

1:30 P.M.
CHEX—Chapel Chimes-M
CJBC—Carolyn Gilbert-S
WABC—Bernadine Flynn-T

1:45 P.M.
CHEX—Hollywood Premiere
CJBC—Kathleen Livingstone

2:00 P.M.
CHEX—News; Siesta Time
WEAF—Guiding Light
CFRB—Our Gal Sunday-D

2:15 P.M.
CJBC—Mystery Chef Recipes
CHEX—Siesta Time
WEAF—To-day's Children-D
WABC—Joyce Jordan-D

2:30 P.M.
CHEX—Fair Time
CFRB—Name to Remember
WEAF—Woman in White-D

2:45 P.M.
CHEX—News; H'py Birthday
WEAF—Hymns of All Churches

3:00 P.M.
CHEX—Port Hope Program
CBL—A Woman of America-D
WJZ—Morton Downey-S

3:15 P.M.
CHEX—Consumers' Counsel
CJBC—Concert Orchestra

3:30 P.M.
CHEX—Vocalist for the Day
WABC—Bob Trout-T
CBL—Pepper Young-D

3:45 P.M.
CHEX—Melody Time
CJBC—Appointment with Life
CBL—Right to Happiness

4:00 P.M.
CHEX—News; Ballroom
CBL—Stanley Hoban, baritone
CJBC—Ethel and Albert-D
WABC—Service Time

4:15 P.M.
CFRB—Big Sister-D
CBL—Speaking as Canadians-T

4:30 P.M.
CHEX—Popularity Contest
CBL—Music for Summer
CFRB—Raymond Scott Show

4:45 P.M.
CJBC—Hap Harrigan-D
CFRB—Advs Perry Mason-D
WEAF—Widder Brown-D

5:00 P.M.
CHEX—Robertson Davies
CBL—Front Line Family-D
WEAF—When a Girl Marries

5:15 P.M.
CHEX—Landers Salute—M

5:30 P.M.
CJBC—Advs. of Tin Soldier
CFRB—The Three Sisters-S
WEAF—Just Plain Bill-D
CBL—Listen to London

5:45 P.M.
CHEX—Mus Mom't Lifetime
CFRB—Wilderness Road-D
WEAF—Front Page Farrell-D

Browns Tailspin Ended; Lead Retained

By JACK HAND,
Associated Press Sport Writer.

There was a suspicion to-day that the St. Louis tailspin was over as the Brownies went into the final test of their last long road trip with a four-game lead.

Adding to Luke Sewell's peace of mind was the second place situation which had seen Boston, New York and Detrtoit in the runner-up spot in the last three days. The three contenders were having a tough time trying to decide which one was going to bear down on the Brownies, who have been staggering along the road losing 12 to 21 away games since August 6.

Detroit appeared to present the main problem at the moment as Steve O'Neill had his Tigers in second place, two points ahead of Boston, and was scheduled to take on St. Louis in a "crooshul" series in the Brownies" back yard this week-end.

Chicago Blanked

The Tigers took over the runner-up spot yesterday as Paul (Dizzy) Trout shut out Chicago, 7-0, while Boston and New York split. Trout ran his string of scoreless innings to 19, hung up his 22nd win and eight straight and hogged the headlines by smashing his fifth homer with one on and adding a double and single to drive in five runs

Boston and New York each popped up with a rookie find who proved he could win at least once in the big show. The Red Sox showed Clem Dreisewerd from Sacramento, who stopped the Yanks with six hits to cop 8-1, and Joe McCarthy countered with Floyd Bevens from Newark who turned the tables 11-2 for an even break.

Bobo Newsom and Jesse Flores hurled Philadelphia to a double-barreled triumph over Washington 3-1 and 11-4, recapturing fifth place and making it eight out of 10 in the win column for the A's.

St. Louis rolled up an 8-3 night-game margin on Cleveland with Denny Galehouse recovering from his recent losing troubles to grab sixth over Specs Klieman.

The Cardinals continued to sun for the Cubs' 100 record by notching victory No. 91 at Cincinnati's expense, 3-0. Ted Wilks upped his win record to 14-1, boasting the longest streak of the Major League season at 11.

Chicago thumped Pittsburgh 15-4 behind Paul Derringer but the Pirates bounced back for a 5-4 verdict to square matters on Preacher Roe's six-hitter.

Dixie Walker took over the National League batting lead with three hits as Brooklyn shaded the Phillies, 2-1, and Mel Ott and Ernie Lombardi socked homers to help New York' Bill Voiselle grab at 4-2 victory over the Phils.

Moss Clouts 24th Homer

(By The Associated Press).

Baltimore's Howie Moss and Buffalo's Eddie Kobesky are putting on a ding-dong battle for the International League slugging crown and for possible most-valuable-player honors.

Moss, leading in runs-batted-in, did his stuff under the lights last night before 27,000 fans as the Orioles pasted Jersey City, 15-5. He clouted a two-run home run in the eighth to bring his total to 24 Frank Skaff also poled a four-master in the eighth as Stan West coasted to his 13th victory.

Kobesky hung on to his league leadership in circuit clouts by unloading No. 25 while Bisons were losing to Toronto, 8-2.

The game was tied at 2-2 until the ninth when the Leafs let loose a six-run rally to take the decision and give All Jarlett his 18th triumph. Earl Whitehill, who relieved starter Emory Hresko, was the loser.

Newark was pushed farther away from the top as Syracuse went 11 innings to win 5-3. Syracuse two in the top of the 11th, the Chiefs tumbled reliefer Ed Marleau to defeat after he had won eight straight in the role of fireman. Bob Malloy pitched the route for the Chiefs for his 14th victory

Rochester swept two from Montreal, 7-4 and 6-3, with Glen Gardner notching his 12th triumph in the seven-inning opener and Bill Emmerich racking up No 10 in the nightcap. Leroy Nichols struck an inside-the-park homer in the finale for the Wings

Cleveland, which has a working agreement with the league leading Orioles, announced the purchase of Blas Monaco, second baseman and Outfielder Stan Benjamin from Baltimore for 1945 delivery.

Wednesday Night
THE "MELODY MEN"
Ladies 40c
Gents 60c
CHEMONG PAVILION

NELSON WINS $13,462.50 PRIZE — Byron Nelson of Toledo watches with anxiety the putting of his arch-rival, Defending Champion Jug McSpaden, on the 18th green, at the Tam-O'Shanter open in Chicago, Ill. He needn't have worried. Nelson finished with a last round sub par 69 for a 280 total giving him $13,462.50 first money in U.S. war bonds. It was the biggest money tournament ever staged. With him here is his wife.

HELP FOR ISLANDERS

SYDNEY, Australia — (CP) — Through a special Pacific supply organization Australia makes large contributions to essential food and clothing needs of Pacific Islanders and arranges for them to receive British and American goods.

CENTRE
LAST TIMES TO-DAY!
Ginger Rogers at Her Best in "TENDER COMRADE"
Feature No. 2 "HI YA CHUM"
With the Ritz Bros.—News Reel
TO-MORROW - FRI.- SAT.
A Two-Hit Treatt You Shouldn't Miss
DENNIS MORGAN - IRENE MANNING
In the Picture You Will Want to See Again and Again.
"The Desert Song"
((AMasterpiece in Technico'or)
Breath-Taking Adventure Set to Glorious Music
And the 2nd Fine Feature
'Murder On The Waterfront'
A Spine-Tingling Mystery Tale with John Loder
Plus "Chicken Little"—Colored Cartoon

Memorial Service Honors Cpl. M. Perrin

CAVAN, Aug. 30 — (ENS) — A memorial service was held Sunday evening at 7.30 in Cavan United church for Cpl. Melville Perrin, only son of Mrs. Joseph Perrin and the late Mr. Perrin, of Cavan, who was killed in action in Italy, May 24. He was thirty years of age.

Other members of the family are two sisters, Mrs. Ross Brown and Miss Alma Perrin, both of Toronto. Cpl. Perrin enlisted in November, 1942, with the 48th Highlanders and went overseas in February, 1943.

Rev. W. E. Honey, pastor of the church, had charge of the service, assisted by Rev. A. L. Sisco, pastor of Millbrook United church. Mr. Honey took his text from John 15:13, "Greater love hath no man than this, that a man lay down his life for his friends." He gave a short sketch of the young man's life, from his life on the farm in Cavan township until his enlistment into the army. He was sent to Sicily, and later to Italy where he met his death. He spoke of a letter which had been received from a comrade in which he said, "He was a good soldier."

Miss Margaret Lang of Toronto, a cousin of Cpl. Perrin's, sang two selections, "Face to Face" and "When Those Golden Bells Are Ringing," accompanied by Miss E. Hetherington of Millbrook. The pulpit was decorated with a number of baskets of gladioli, which were sent by friends.

Rev. Mr. Sisco based his remarks on the 46th Psalm. He spoke of a new note of victory which has been sounded, thus lightening our hearts, but he said the true victory is that which God gives us over sorrow and trouble. The choir sang hymns which had been specially selected, "Unto the hills do I lift up my eyes," "He Leadeth Me" and "Sun of my Soul." Mrs. A. Kennedy presided at the organ.

CANADIAN JEEP SERVICE FOR FRENCH EVACUEES—A jeep-load and a trailer-load of French evacuees leave the fighting area around Falaise for safer territory. Canadian troops do the honors making certain that the civilians are as far away as possible from the front lines.

DOES INDIGESTION WALLOP YOU BELOW THE BELT?

Help Your Forgotten "28" For The Kind Of Relief That Helps Make You Rarin' To Go

More than half of your digestion is done below the belt — in your 28 feet of bowels. So when indigestion strikes, try something that helps digestion in the stomach AND below the belt.

What you may need is Carter's Little Liver Pills to give needed help to that "forgotten 28 feet" of bowels.

Take one Carter's Little Liver Pill before and one after meals. Take them according to directions. They help wake up a larger flow of the 3 main digestive juices in your stomach AND bowels—help you digest what you have eaten in Nature's own way.

Then most folks get the kind of relief that makes you feel better from your head to your toes. Just be sure you get the genuine Carter's Little Liver Pills from your druggist — 25¢.

A Helping Hand

HUNTSVILLE, Ont., Aug. 29—(CP).—Mayor T. E. Rice of Huntsville willingly paid a fine of $1 today for violating a recently-passed parking by-law. "This is painful, Mr. Mayor," said Chief Carson as he issued a receipt. "Not so to me," replied the Mayor. "It convinces me that you are carrying out your orders impartially."

Soldier Sent Home Child Critically Ill

WINDSOR, Aug. 30 — (CP) — Pte. Joseph Guatto arrived home today on compassionate leave from France to reach the bedside of his two-year-old daughter Shirley, critically ill following an emergency operation.

"She didn't know me at first, but I'm sure she will tomorrow," said Pte. Guatto, who made the trip from the battlefields around Caen. Doctors had told his wife previously that the child was weakening and calling constantly for her Daddy. "That may not be the cure, but it's the only cure we know," they said.

Warsaw News

Mr. and Mrs. Stanley Judge and family, Toronto, are at Cedar Lodge, on Quarry lake, and on Sunday entertained Mrs. Judge's mother, Mrs. David Tucker, Warsaw, and his sister, Mrs. Ernie Garbutt, Mr. Garbutt and their family, Lakefield, in a quiet re-union. The only member of the family unable to be present was Sgt. Billy Judge, R.C.A.F., who is stationed in Quebec.

Mr. David Rose and Mr. George Weller left on Monday on a business trip to Orillia. They will return by way of Zephyr and bring Mrs. Calvin Weller with them to spend a month with Mr. and Mrs. George Weller.

Mr. and Mrs. Garfield Little, Detroit, are spending two weeks with Mr. Little's sister, Mrs. John Morgan and Mr. Morgan.

Mr. and Mrs. Roland Payne and Donna, Rockcroft, spent the week-end here and at Trent River.

Mrs. Ellen Brown, Toronto, is visiting her brother, Mr. Thomas Clements and Mrs. Clements.

Miss Dorothy Payne and Mr. Irwin Payne, Peterborough, spent the week-end with their parents, Mr. and Mrs. Arthur Payne.

GET A LOAN AT CAMPBELL'S

The money you pay in taxes is helping your country at war. It is the responsibility of every citizen to settle tax bills promptly. If, after paying your taxes, you are short of cash, and then have some unexpected expense, you can get a loan at Campbell Finance Corporation. It is a convenient and sensible way of straightening out your personal finances.

Campbell loans vary from $20 to $1,000. There are 4 plans and 258 different amounts and terms from which to choose. Arrangements are usually made to have the cash in your hands the same day you apply. All details are completed in strict confidence.

To get the cash you need, phone, call in or write. The friendly Campbell man will help you solve *your* money problem.

44-9

Choose Your Loan from this chart, or come in and choose from the 233 amounts and terms available.

CASH YOU GET	MONTHLY PAYMENTS 4	6	10	12	15	18
$ 20	$ 5.25					
50	13.13	$ 8.93	$ 5.57	$ 4.73		
150	39.39	26.78	16.70	14.18	$11.67	
275	72.72	49.09	30.61	26.00	21.40	
500	130.60	88.64	55.10	46.73	38.36	
750		132.15	81.98	69.10	56.50	$48.05
1000		175.10	108.20	91.38	74.50	62.20

An old-established All-Canadian Company

CAMPBELL FINANCE CORPORATION LIMITED

Branches in Principal Cities Throughout Canada

OVER 100,000 SATISFIED CUSTOMERS

F. M. VIVASH, Branch Manager

Over A&P Stores — 169 Charlotte Street — Phone 3524

15-Year-Old Boy Kills 600-Pound Bear

SAULT STE. MARIE, Ont., Aug. 30—(CP)—Fifteen-year-old Jimmy Conway shot and killed a 600-pound bear yesterday on his father's farm at East Korah.

The bear was spotted by nine-year-old Leonard Conway, who was guarding the sheep, and he ran to the house to warn the family. Jimmy and another brother, 13-year-old Gerald, ran to the scene and Jimmy despatched the marauder

Havelock News

Cpl. D. C. Anderson, R.C.A.F., his wife, Cpl. H. E. Anderson, W.D., R.C.A.F., and sister Miss Anne Anderson of Guelph spent the week-end at their home here.

Mr. John Menzies returned from Beatty, Sask., last week where he visited his brothers, Messrs. William and David Menzies.

Mr. and Mrs. T. Page are visiting relatives in Watertown, N.Y.

Mrs. Charles Taylor and daughter Joan spent the week-end with Mrs. Taylor's aunt, Mrs. C. Deverall, at Toronto.

Pte. Ben Baxter has returned to Wainwright, Alta., after spending his furlough with his mother, Mrs. B. Baxter, and sister, Mrs. J. Bannon.

Miss Helen Gee spent the week-end in Fenwick.

HELP OUT R. A. F.

COLOMBO, Ceylon — (CP) — More than 600 Ceylonese youths have been trained in special duties and are engaged in guarding camps and airfields, carrying out anti-sabotage work and relieving airmen for other duties

BACK HOME—Lieut. Reginald John Pickford of Outremont, Que., commanding officer of the R.C.N. corvette H.M.C.S. Rimouski during her role in the Allied invasion of Normandy, is back in Canada with other members of the crew. A chartered accountant in civilian life, he joined the Navy in April, 1940. He was mentioned in dispatches for outstanding devotion to duty in France in 1940 and while on loan to the Royal Navy survived the sinking of an Allied ship.

If You Are Interested in Quality Footwear

SHOP AT

Chesler's Store

Where you will find a selection of the finest quality and best styles of Shoes for men and women, made by the best known shoe manufacturers in Canada.

We specialize in branded lines such as —

HEALTH SPOT—MADE BY MURRAY SELBY.
HEEL HUGGER—MADE BY MURRAY SELBY.
HAPPY FOOT—MADE BY MURRAY SELBY.
RICHMOND SHOE—MADE BY SCOTT McHALE.
J. T. BELL SHOE—MADE BY SLATER SHOE CO.
INVICTUS SHOE—MADE BY EAGLE SHOE CO.

And many other well-known brands

Widths AAAA to E and Sizes 5 to 11 for Women
Widths A to EE and Sizes 6½ to 12 For Men

CHESLER'S
QUALITY FOOTWEAR
Successor J. T. Stenson & Son
364 GEORGE ST.

Huns Removing Guns At Warsaw

LONDON, Aug. 30—(AP)—The Polish press bureau said to-day the Germans were removing troops, tanks and guns from Praga, Eastern suburb of beseigned Warsaw, to the west bank of the Vistula river which flows through the capital.

"Yesterday the Germans moved moved 200 tanks and the previous day they almost 100 tanks, 30 big guns and 100 armored cars across the Kierbedzia bridge," Gen. Bor, commander of the Polish Patriot Army fighting inside Warsaw, was reported as radioing.

Bor said the Holy Cross Church had changed hands many times and that in a fire there, "the urn containing the hand of Chopin was burned and lost." The commander said Polish peasants were supplying his fighters with food and home-made arms, shells and hand grenades.

He Doesn't Know

ALBUQUERQUE, N. M., Aug. 29—(AP)—Sgt. Edward E. Chavez of Albuquerque, held captive by the Japanese, mailed a cheerful card home from a prison camp in the Philippines. "I look forward to seeing mother," he wrote. "Father, be sure to keep my auto in good order." The sergeant's father died four weeks ago. His mother died last year.

Five Brothers Serve Overseas

LAKEFIELD, Aug. 29 (ENS)—Sgt. Air Gunner M. Arnold Graham, R.C.A.F., son of Mrs. Clara Graham of Lakefield is serving overseas. He is the fifth son overseas of six in the Canadian armed services, belonging to Mrs. Graham's family—L-Corporal Allen E. is in Scotland with the R.C.O.C., Gunner Beverley is with the Heavy Artillery in Italy, Pte. Elmer A. is with the Fifth Army in Italy, L-Bdr. Wesley J. is with the R.C.A. in England and Theodore, now in Western Canada was with the Paratroopers in the invasion of Kiska Island.

HOME OF FANS

Fans have been known in China since about 3,000 B.C.

DEADLY POCKETFUL

ALSTONFIELD, England — (CP) — James Atkinson, 26, picked up a Mills bomb he found in a field he was mowing, and put it in his pocket. There was a hole in the pocket, the bomb fell through exploded, and fatally injured Atkinson.

KELLOGG'S ASTHMA RELIEF FOR ASTHMA & HAY FEVER

Enlargement SPECIAL
Your Favorite Snapshot Enlarged to Size 4" x 6" and Mounted in PATRICIAN FOLDER
Complete, 39¢
Colored in Oils, 25¢ Extra

LISTEN TO YOUR TAMBLYN BROADCAST 6.15 P.M. DAILY, MONDAY THROUGH FRIDAY, CFRB
NEWS ABOUT THE NEWS

TAMBLYN
Suggestions and Bargains for the Balance of the Week

ODO-RO-NO LIQUID For Longer Protection Against Perspiration 39c–65c

ASPIRIN Fast, Safe Relief From Pain 12's, 18¢—24's, 29¢ 100's, 79¢

Page-Griffiths BETAMIN Vitamin B-COMPLEX TAKE ONE TABLET EACH DAY FOR ZESTFUL LIVING

JOIN The 25 Club PLEDGE TO BUY AT LEAST ONE WAR SAVINGS STAMP A WEEK

Milk of Magnesia For Acid Indigestion Mild Laxative 32 oz. 43¢

CANNING SUPPLIES
CERTO Make Sure of Your Jelly 25¢
CRYSTALS, 12¢
JAR RINGS, 12's .... 6¢
MEMBA-JELL .... 15¢
MEMBA SEAL .... 10¢
PAROWAX .... 15¢
FRUIT-KEPE .... 25¢
PARKE'S CATSUP FLAVOR .... 28¢

FLY-TOX Kills Flies, Mosquitoes Fast and Sure 8-oz. .... 24¢ 16-oz. .... 43¢ 32-oz. .... 73¢

BIS-CARB-CO Aids Digestion Relieves Sour Stomach 3-oz., 33¢ 16-oz., 1.39

GIBB'S DENTIFRICE Handy Cake Form For Travelling 22¢-33¢

FLYOCIDE An Effective Spray for Flies and Mosquitoes Economical 8-oz. Tin, 25¢

Hair Health and Beauty
FITCH'S Dandruff Remover SHAMPOO 15¢-35¢ 69¢
FITCH'S IDEAL Hair Tonic 49¢
FITCH'S HAIR OIL 25¢
FITCH'S LOV-LAY Hair Dressing 98¢
FITCH'S QUINOL DRESSING .... 49¢, 98¢
TAMBLYN COCOANUT OIL SHAMPOO Safe—Reliable 25¢
TAMBLYN Brilliantine An Effective Hair Dressing 23¢
KREML HAIR TONIC ... 59c-98c
VASELINE HAIR TONIC 50c-85c
WILDROOT SHAMPOO 59c
PACKER'S TAR SOAP 29c
DRENE SHAMPOO Not Soap Not Oil Billowy Suds Banishes Soap Film, Leaves Hair Soft and Lustrous 67¢
CHARMETTE PERMANENT WAVE KITS Now You Can Have A Permanent in Your Own Home Junior Set .... 69¢ Senior Set 1.15

For Well-Groomed Hair BRYLCREEM IN HANDY TUBE 25¢ · 49¢ NO GUM - NO SOAP - NO ALCOHOL - NO STARCH

Super Tissue 4 rolls for 19c 100 rolls for 4.59

Penetrine Absorbent Liniment Makes an Efficient Application for Stiff Joints Sore Muscles 59¢

HORLICK'S MALTED MILK TABLETS Handy For the Soldiers Overseas 25c

HEADACHE? Frosst 217 Tablets 12's 35¢ 40's 75¢ 100's 1.50

SMOOTH SHAVE CREAM Rich Creamy Lather To Soften Stubborn Beards Special 19¢

PARFINOL A PURE MEDICINAL OIL An Aid in the Treatment of Constipation 16 oz. 43¢ 40 oz. 79¢

SQUIBB'S DENTAL CREAM SPECIAL The Antacid Dentifrice 3 Large Tubes 1.17

MECCA THE HOME REMEDY Soothing Healing For Sunburn Cuts and Abrasions 23¢-45¢-79¢

For Baby
BORACIC ACID Reg. 15¢ 11¢ Reg. 25¢ 19¢
TAMBLYN BORATED BATH SOAP Large Cakes 3 for 23¢
GLASBAKE BABY BOTTLES ... 15c
CUTICURA BABY OIL 60c
GLYCERINE SUPPOSITORIES, 35c
RIGO NIPPLES .... 3 for 25c
CASTORIA 33c-63c
MOTHER'S FRIEND 50c-1.00
JOHNSON'S BABY POWDER Soothing and Healing 28¢-55¢
BABY'S OWN TABLETS A Safe Laxative For Babies Helps Throughout the Teething Period 23¢

ENGLISH STYLE HEALTH SALT Cooling and Invigorating 1-lb. Tin, 43¢

ONE-A-DAY BRAND Vitamin B Compound TABLETS NEW LOW PRICE 30's 1.00 90's 2.50

Dorothy Gray Leg Show Makes Legs Look Like Sheer Stockings 1.00

A Compound Tablet ANACIN For Neuralgia Pain 22c-43c-69c-98c

WOODBURY FACIAL SOAP An Aid to Loveliness Special 3 Cakes 23¢

For Hay Fever
CANADIAN NASAL SPRAY Outfit 1.00 Refills 50¢
VA-PINE INHALANT 39¢
ALLERGI-TABS 1.00-2.50
RAZ-MAH 50¢-1.00
ESTIVIN 1.25
CAL-RINEX 1.00

SALOTYN Acid Acetylsalicylic Tablets 5 Grain For Headaches and Rheumatic Pain Bottles of 500 Tablets Special 98¢

PEBECO TOOTH POWDER 1 Small Tin and 1 Large Tin Both For 30c

KOTEX Can't Chafe Can't Show 12's 25¢ KOTEX BELTS 25c

MINTY'S TOOTH PASTE 25% MORE CLEANSING VALUE BY MEASURED TEST TWO SIZES 25¢ AND 39¢

WILLIAMS SHAVE CREAM A Free-Lathering Lanolin Containing Cream 33¢-49¢

LUNCH KITS Regulation Size Leather Fasteners SPECIAL CLEARANCE 39

Dorothy Gray HOT WEATHER COLOGNE Cooling and Refreshing Assorted Odors Large 11-oz. Bottle 1.05

TELEPHONE 9901
339 GEORGE STREET

STORE HOURS: 8.30 a.m. to 9 p.m. Daily Saturday, 8.30 a.m. to 10 p.m.

The Peterborough Examiner

VOL. XC, No. 207 WEDNESDAY, AUGUST 30, 1944 PAGE NINE

TWO IN FAMILY SERVING—Mr. and Mrs. Albert Glen, Lansdowne street west, have two in the family serving. Gnr. Ray Collins (Left), a son-in-law, has been overseas ten months with the R.C.A., and his wife is living with her parents. Harris Glen (Right), a son, has been a year in the R.C.N.V.R., and has just returned to his post after spending a furlough at home.

Main Street Topics

FALSE ALARM

A false alarm turned in at 8:30 this morning brought a fire engine racing to the corner of Park and Sherbrooke streets, but outside of this, the firemen at the local station had a quiet night.

TAX DEADLINE

Thursday midnight is the long-dreaded "last minute" for people who have not paid their income tax yet. If the payment is to be considered on time, the money owed the government must be in the mails and postmarked not later than midnight.

EXPECT SERVICE SOON

Regular civilian mail service to parts of France occupied by Allied troops is expected soon, Postmaster Charles Lacheur of the Peterborough Post Office said today. When Italy was invaded, regular mail service began soon after, and so it can be expected in France, too, he declared.

ONLY ONE CUP

Although individual rations of the tea and coffee were increased early this year, restaurants are still permitted to serve only one cup of tea or one cup of coffee at each serving, the local ration board pointed out today. Several of the city's restaurants reported many people ask for a second cup, and these it was indicated, were under the impression it was possible for restaurants to serve more than one now.

WOUNDS DESCRIBED

Pte. Lawrence Irvin Patterson, previously reported slightly wounded received a bullet wound in the right hand and a splinter in the back of the left knee, a further report reveals. His wife, Mrs. Evelyn Patterson, lives at 267 Bethune street.

ARRANGEMENTS COMPLETE.

Arrangements for the big Labor Day celebration in Peterborough are practically complete. Various service clubs are co-operating by operating booths and the city generally is getting behind the three auxiliaries in putting the affair over the top.

MEET IN LONDON.

PO. "Bun" Burrows, son of Mr. and Mrs. A. Burrows, Park Hill road, wrote home that he had met FO. William Hamilton, D.F.C., son of Mr. and Mrs. W. J. Hamilton, Homewood avenue, in the Strand. PO. Burrows was on a seven-day leave and he and FO. Hamilton were so glad to see one another that they sat up most of the night talking.

LINDSAY BOY WOUNDED

Pte. Donald Phillips, son of Mrs. Lena Phillips of Lindsay, has been reported wounded in France, according to information reaching his family. He enlisted in 1943, and went overseas in May of this year. A brother, William, is still in hospital from wounds received while fighting in France two days after D-Day.

Memorial Centre Site To Be Discussed

In the planning of a Memorial and Community Centre for Peterborough a meeting is being held in the committee room at the city hall Friday at 1.30 p.m. "to consider the recommendation from the site committee, and to try to arrive at some definite decision."

Chairmen of the different committees promoting the Community Centre are being asked to attend with representatives of other organizations whose assistance is desired for the success of the project.

Those who have been invited include Mayor Hamilton, J. A. Jebson, Alderman H. I. Bradburn, John E. Keyes, Frank Buckland, Ed. Riley, Ian F. McRae, W. R. L. Blackwell, William S. Johnson, Alderman James Dutton, V. S. Selkirk, George A. Macdonald, president of the Chamber of Commerce, Paige Rowell.

The "foundation committee" has been progressing through preliminary stages, including finance, and the committee in its preparations for the rounding out of the project is now about to approach the question of location of the Memorial and Community Centre.

Incidentally, members of the general committee feel than an impression has been created from a report of the recent meeting at C.G.E.-Genelco cafeteria that manufacturers of the committee are contributing the amount of the entire cost of the building. The fact is that generous subscriptions are being pledged by manufacturing industries in the city in their desire to promote the Memorial and Community Centre, but general financial support from the citizens will have to be forthcoming to ensure the sufficiency of the funding before that phase of the background is secure.

ELEVATION AFFECTED

The elevation at which a gun will hit a target is affected by temperature, height of barometer, degree of wear of the gun and other factors.

Pte. Kenneth Meehan Casualty In France

Mrs. Corinne Meehan, 47 Jackson avenue, has received word that her son, Pte. Kenneth Ross Meehan, who is serving in France with the Stormont, Dundas and Glengarry Highlanders, was wounded August 16. No further details are available

Pte. Meehan enlisted in 1943 and went overseas early this year. Prior to enlisting, he was an employee of the Outboard Marine Company. His father, the late Herbert Meehan, was a former member of the Fire Department, who dropped dead in 1925.

Peterborough Chosen For Convention

OWEN SOUND, Aug. 30 (CP) — Peterborough has been selected by the Supreme Grand Lodge of the Loyal True Blue Association for the 1945 annual sessions. Holding the 70th annual session of the Supreme Grand Lodge, 200 delegates from Newfoundland on the east to Manitoba on the west were ready today to elect officers.

"It is sheer hypocrisy to pretend there is real national unity in Canada today," declared Supreme Grand Master James A. Stewart of Toronto in his address to the delegates. He called upon them to protest "the appropriation of administrative power in Canada by the Province of Quebec."

War—4 Years Ago

By The Canadian Press

AUG. 30, 1940—British Air Ministry announced more than 1,000 enemy planes destroyed in August. Romania yielded about half of Transylvania to Hungary through "arbitration" of Germany and Italy. Russian army and navy began secret manoeuvres.

NOTICE

We wish to acquire the rank, name and address of all girls who have enlisted in the C.W.A.C. from Peterborough County.

ADDRESS BOX. 281, EXAMINER OFFICE

Mayor Pleased With Check-up At Local Market

Mayor Hamilton's confidence in Peterborough's farm produce market revived last Saturday with the spectacle of abundance of fruit and vegetables and the crowd of hundreds of people selling and buying.

Mentioning his observation to the council Monday night His Worship also said that he had called one day last week at the provincial Department of Agriculture. Colonel Kennedy was not in his office at the time, but from several members of the staff, Mayor Hamilton learned that the general experience today is tha farm markets "are going ahead" and are serving a real purpose for the benefit both of producers and consumers.

"I went over to our market Saturday to see for myself what it looked like, and it was packed with people, and our farmers and market gardeners had made a fine show of their fruit and vegetables. I was told that this volume of business would continue until Christmas. I still think that we have a chance to make an excellent market in Peterborough.

The Ontario Department is willing to assist in the city's proposed enquiry into local market affairs, and Mayor Hamilton was also advised to call upon Dr. W. C. Hopper. Ottawa, agricultural economist with the Federal Department of Agriculture, and an expert on markets.

A resolution by Aldermen Dutton and Sullivan will invite Dr. Hopper to come to Peterborough in advance of the meeting the council is planning with district producers and local consumers.

Mayor Hamilton said Dr. Hopper would make a survey of the market area, enquire into what products should be especially developed for this market, consider the important detail of site and generally give the city and county the benefit of his experience. The meeting which is being planned as a market conference will be held in September.

FIFTH BROTHER OVERSEAS—Sgt. Air Gunner M. Arnold Graham, son of Mrs. Clara Graham, Lakefield, is one of five brothers serving overseas. A sixth is with the Army in Western Canada.

Thoughtlessness May Rob Boy Of Overseas Christmas Box

A man walked brusquely, perhaps only thoughtlessly, by the little group of women who were selling this morning tickets on a draw to be held at Riverside Park, Monday, incident of the big holiday program of events, the proceeds of which are to be devoted entirely to the sending of Christmas "cheer" to the Peterborough boys and girls on active service.

Had he thought for a passing moment of the purpose of this sale of tickets, "another sale of tickets" as the calloused main streeter probably is saying, he couldn't possibly have failed to appreciate what these women represented in their appeal to him.

Last fall the women's auxiliaries of the three branches of the armed service acquired their Christmas funds separately, and in the end applied to the city council for supplementary grants which were then necessary, in order that all the men should be remembered.

This year these women's auxilaries of the Army, Navy and Air Force, have joined effort to obtain sufficient funds without recourse to municipal aid.

Helping Others

These women have their headquarters in front of the store of Grafton and Company, and as mentioned above one man breezed by them this morning as if he considered them something of a nuisance to be brushed off. They represent the mothers of all Peterborough boys who have gone overseas, and every ticket you buy from them this week and at Riverside Park on Labor Day is going into the most commendable "pool" this community could imagine.—for the buying of gifts next Christmas, tokens of remembrance to Peterborough men who have been fighting through the war with the infantry the navy and the R.C.A.F. Some of them have been away from Peterborough since the springtime of 1940.

They are so far away from their Peterborough homes that most of their families and friends have little conception of what they have been accomplishing for us.

The latest victory of the infantry, units of the Canadian Army, was the Battle of the Seine, the importance of which, according to the London (Eng.) News Chronicle has been deplorably neglected in the press reports of the Nazi and world shaking events of the last ten days.

And the London Observer, owned by Lord Astor, makes it clear, says A. C. Cummings of the London Bureau of the Ottawa Citizens, "that if the Battle of the Seine had not been won by British and Canadian troops, the American breakthrough into central France would never have been possible."

Continues the Observer: "The victory of the Seine is one of the decisive battles of history. It will have cut short Hitler's 1000 years' Reich by 999 years."

Support Effort

Peterborough soldiers have been in some of the toughest fighting since "D" Day.

Well, that's what this "ticket selling" is about; and that is what these women in front of Grafton's represent.

Don't wait for them to ask you to buy a ticket for such a purpose as this....It is so pitifully little that you can do as remembrance at Christmas time for those Peterborough boys of the Army, the Royal Canadian Air Force and the Royal Canadian Navy....Don't pass them by....

Missing Lindsay Flier Receives DFM Award

LINDSAY, Aug. 30—(Special)—After being reported missing on June 16, Sgt. Donald R. Evoy, son of Mr. and Mrs. V. Evoy, has been awarded the Distinguished Flying Medal, according to word received here by the young flier's family. Notification of the airman's award reached Mr. and Mrs. Evoy following an Air Force announcement at Ottawa recently.

In a letter received from Sgt. Evoy's wing commander, J. A. Leplant, it was stated that "it is an honor seldom given to a sergeant air gunner."

Name Draw Winners At Horticultural Show

Winners of the concluding draw for door prizes at the flower show were: W. H. Jackson, 661 Gilchrist street; Mrs. W. Merritt, Canal Road, Douro; J. H. Fry, 634 Weller street; Mrs. W. C. Wilks, 584 Chamberlain street; Carl Rose, R.R. 3, Peterborough; F. T. House, 474 Aylmer street. The aquarium award went to G. Titterington, King George street. The draws were made by Mrs. G. K. Fraser, Alderman Curtis, and C. H. Bacon.

As president of the Horticultural Society, Mrs. Fraser thanked everybody who helped toward the success of this first flower show since the outbreak of the war with special mention of the cooperation of the local press.

Tolls 94 Times

MORAVIANTOWN, Ont., Aug. 30 —(CP)—The bell on the Mission Church here will toll 94 times today at the funeral of Mrs. Julia Gillie, believed to be the oldest Indian on the Moravian Reserve, who died Sunday at her log cabin where she lived alone since 1900. The custom of tolling out the age of the dead will be followed at the church, where she was baptized 79 years ago.

RUSSIAN AMERICAN

Until 1867, Alaska was designated on maps as Russian American.

No Ducking This Time, Peterboro Fishermen Land 15-Pound Lunge Without Any Help

Pusing a jointed pikie, Wr. Cliff McKee and Stan McLeod managed to land a 15-pound muskie after a 15 minute battle on Chemong lake Tuesday afternoon, while fishing from an outboard motor-boat about a mile from George Wild's Boat Livery, and near Bass Rock. The fishing excursion also paid off with a 3-pound bass, described by the fishing party as a "nice" fish.

Dr. McKee, whose name was in the columns not long ago when a muskie battle landed him and a companion in the water, requiring assistance of some ladies to rescue them, let it be known this time that no help from females was needed and that a plunge into the lake from the boat in order to accomplish the haul was not on the schedule either!

"In other words," he declared quite loudly, "I did it all by myself!"

However, the fishermen admit they had to beach their craft and Dr. McKee had to leap out of the boat into shallow water to make certain of snagging the lunge. However, according to the dentist, that's beside the point!

Personal Gifts Speed Cheer To Robot Victims

A real friend is one who stands by in time of need and distress, and that in no sense of the word can be considered out of the way when each are acquainted with the other on a somewhat if only slight personal basis, but when people do acts of friendliness for others in a personal way whom they have never seen, the appellation then takes on a much deeper and wider significance, which proclaims the giver as a real friend of a suffering humanity in general.

The terrific amount of damage caused by the robot bombs, in addition tothe huge loss of life and personal injury to many thousands of people in the southern area of Britain, proclaims to those who have a real sympathy for those in distress, that they are really in such need of friends who can assist in a personal way.

On July 10, this column on behalf of these sufferers through the local and district fund operating for that purpose, made a special appeal for an increased personal interest that could find expression in a practical way, by the giving of their means in a personal way to at least give them a chance to fight back to some semblance of their former state of living.

Since that time, nine different lists of purely personal gifts have appeared, and to-day a 10th of such is recorded which is headed by "A Friend" who makes a splendid offering of $50.00, which bespeaks a real friendliness for those whom the misfortunes of war has thus afflicted, which is perhaps of further emphasis, when it is known that this same friend has contributed in a substantial manner on a number of previous occasions.

This too may be said of others whose contribution is listed to-ady, one of whom has been represented in a number of the aforementioned tn lists of personal gifts, and Mrs. Wm. Shannon will be recognized as one whose regular gift on a monthly basis has appeared in this column for almost the whole of the time that the fund has been in operation.

In Memory Of An Only Son

Doing good for others in the name of those who have passed on marks one of the finest memorials that can be possibly be found, and when such happens to be associated with a life that fulifilled its earthly mission by laying down his life that righteousness might still prevail, a memorial of this type must surely rise to the throne of grace in thankfulness both for the life thus spent, and the good it inspired in the days that followed.

To-day a gift of $10.00 is recorded "In memory of an only son," calling to mind the anniversary of the passing on August 25 of Albert Leether in the service of his country, in, itself the utmost that any one individual could sacrifice, and his glorious memory is thus perpetuated in continuing to do a good work for the sake of the same cause.

Previously acknowledged	$79,384.08
A friend, receipt No. 3836	50.00
A. R. Piper	10.00
A. Friend ,H. D.	2.00
Mrs William Shannon	3.00
In memory of an only son	10.00
Dr. H. G. Carleton	10.00
A friend, receipt No. 3838	1.00
Total to-date	$79,470.08

Obituary

JOSEPH K. WHITE.

Formerly of Peterborough, Joseph K. White died suddenly of a heart seizure Tuesday afternoon, in South Porcupine, Ontario. He was in his 47th year

The son of the late Mr. and Mrs. W. H. White, of Peterborough. Mr. White has been in South Porcupine for nearly 20 years, where he was active in the men's clothing business. While in Peterborough, where he was born and educated, he was employed for a time with the Merrill and Meredith Men's Clothes Store, located then on the present site of the Metropolitan Store on George street. Mr. White belonged to the Presbyterian Church

Surviving are his wife, a daughter Noreen in South Porcupine, a brother, Evans of Young street, Peterborough, and a sister, Mrs. Myra Rutherford, of Toronto.

The remains will arrive in Peterborough Thursday afternoon, and the funeral will be at 2 o'clock Friday, from Comstock's Funeral Home, 305 Water street, to Little Lake Cemetery.

AS THE MOOD STRIKES

Most Far Eastern artists paint not what they see, but what they feel.

PROMOTED OVERSEAS—Robert Willshaw of the S.D. and G. Highlanders, has been promoted from corporal to sergeant, while fighting in France. He is the son of Mr. and Mrs. Robert Willshaw, 721 Elcome Crescent. Formerly employed at the Peterborough Canoe Company, Sgt. Willshaw is a sniper. He enlisted at 18.

Two Asphodel Farmers Pay Traffic Fines

As the result of a collision at a road intersection in which one car was damaged to the extent of $75 and the other suffered $25 worth on injury, two Asphodel farmers, E. Roy Scott and Francis Towns, entered pleas of guilty to careless driving charges before Magistrate O. A. Langley, K.C., in police court this morning and were fined $5 and $2.50 costs each.

The charges were laid by Provincial Constable Archie Grayling of Havelock after he had investigated the accident.

A charge of drunken driving against Mrs. Mary McGee, 546 Downie Street, was adjourned for a week without plea at the request of the accused.

Adjournments were also made for the same time in a careless driving charge against E. G. Godfrey and a liquor charge against Arthur Lee. W. J. Arthur Fair appeared for the accused in both those cases.

Gaspe Man Pleads Guilty To Theft

Albert Marcoux, 28, Gaspe, Que., pleaded guilty in police court this morning to two charges of car theft and a third count of stealing a quantity of clothing from Isadore Black.

Marcoux, who was defended by F. C. Richardson of Cobourg, assisted by Marin Dion, a Montreal lawyer, elected summary trial and entered a guilty plea to charges of stealing automobiles in Peterborough belonging to W. F. Leonard, Noranda, and Frederick Vivash, and also to the Black charge.

In the automobile theft cases Provincial Constable Ernest Soubliere of Belleville supplied evidence. The officer said that following the arrest of the accused near Bewdley, Marcoux had admitted that he along with several other persons had stolen the Leonard car in Peterborough on August 16. He had also admitted that he had participated in the theft of Vivash's automobile which had been driven down near Bewdley and then had been partially dismantled.

In the clothing theft charge Isadore Black testified that he had left a quantity of clothing in his car outside his home, and next morning found that it had been stolen.

In Army Three Years.

Mr .Richardson urged leniency for Marcoux who had been in the army for three years, he said. He had been driven out of Montreal by the housing situation and had to get accommodation for his wife and family in Gaspe. He himself had gone to North Bay in search of work.

Magistrate Langley announced that he would reserve sentence in the three cases until Friday, and that on that date there would probably be another remand.

Leonard Gingras, Montreal, and George Houde, St. Prosper, Que., were charged jointly with the same offences as Marcoux, and Mr. Richardson objected, declaring that Houde intended to plead guilty and Gingras not guilty, and the joint charge was not fair to the latter.

Crown Attorney McElderry consented to have separate charges made against the two men and the case proceeded on that basis.

The services of Alex. Letellier was required as an interpreter as the prisoners said that they did not speak English fluently.

Blood Donor Clinic

Owing to Monday next, September 4th, being Labor Day and a National Holiday, the Red Cross Blood Donor Clinic will not be open for the reception of donors.

Those scheduled for that day can report on Wednesday following or Monday and Wednesday of the following week if it is convenient for them to do so.

Blood plasma is still urgently needed for overseas and registration of new donors is requested.

PETERBOROUGH BRANCH RED CROSS
BLOOD DONOR CLINIC

Nazi Retreat Recalls Plight Of 1918 France

Chateau-Thierry, the furthest point reached by the Germans in France in their offensive in May 1918, and which was held by Americans who were sent in to support hard pressed French troops, has been taken for the second time in 30 years by men from the United States. It is one of the names which has gone down in their history books and every child is aware of its significance.

For the second time in 30 years, the people of that district have been the centre of the tug-of-war on both sides and only with time will the extent of their suffering in this war be gauged. But incidents of life under German occupation around Chateau-Thierry in the last war will have a familiar ring, and once again the peasants of France face the discouraging task of hewing out a new life.

After the American success at Chateau-Thierry in 1918, a hospital was set up at Luzancy, a few miles distant, and to this hospital came the refugees of German occupation, and the staff amassed hundreds of pathetic stories which have been repeated all too frequently in the present struggle.

A small funeral cortege, flanked by children, shortly before the end of the war reminded one of the doctors of the day, a little girl was brought in for treatment. She screamed in terror and her mother explained that it was not the staff, but the uniforms which were making her cry.

The mother then told how she, her 7-year-old daughter and two other children had been German prisoners for two years. During the German retreat, they along with other French women were marched miles to keep French guns from the Germans. One of her children became ill and died in her arms. She was not allowed to stop and walked on for five hours carrying her dead. The little girl, when finally admitted to hospital, died shortly afterwards of tubercular meningitis.

Dies of Exposure

An old peasant couple had a home which was in the path of the advancing enemy in a little village between Soissons and Chateau-Thierry. The Germans took over the house and in a few days everyone in the village was lined up in the square. Thos who were fit, including this 70-year-old peasant were recruited for labor battalions and marched away. Families had no opportunity to say farewell.

His aged wife returned home, heart-broken and in a few days was forced to spend an entire night on her doorstep while the Huns caroused inside. She died within two days of exposure. Shortly before the Armistice was signed, her old husband, no longer fit for work, returned home and learned of his wife's death.

A "for sale "sign on a farm in this section of France is an unusual thing and caused considerable comment, on the part of this hospital staff after the Armistice. The woman who owned it had becoming a raving maniac when she learned her son, whom she had always believed to be a prisoner, had been killed. His chum, an old man at 28, who had been a German prisoner, came after his release to tell the story.

The two men had been on kitchen duty and were taking food into the trenches. A fog covered everything and by mistake they wandered into the German trenches. When they discovered their mistake, they attempted to get away, but were caught. They fought like tigers and when finally overpowered, the one boy was stabbed in the back. His last words were: "You cowards. You call this fighting?"

The young people who suffered so cruelly from the fortunes of war in 1914-18 have been called upon since 1940, to bear even heavier burdens. Will they have the courage to build a new world a second time?

Outpost Hospitals May Be Closed

TORONTO, Aug. 30—A Canadian Red Cross official announced yesterday the society's outpost hospitals in Haliburton, Bancroft, Emo, Rainy River and Beardmore, Ont., may be closed unless the need for nursing assistance is met immediately.

Stafford Roberts commissioner of Ontario Division of the Red Cross, said the situation is acute and "hospitals are filled with sick people in need of nursing care."

Mr. Roberts issued an appeal to graduate nurses willing to assist in the emergency.

AMBULANCE DRIVER—Pte. F. L. Graham of the R.C.A.S.C. is an ambulance driver serving in England, and his wife resides with her parents at 3 Grandview avenue. He enlisted in April, 1943, while in the employ of the C.G.E., and has a half-brother, Bert Johnson, in Italy. Two brothers-in-law, Pte. George Bowen, wounded, and Sgt. Herbert Bowen, are overseas.

Farmers Active In Cleaning Up Harvest Crops

The elements of possibility and surprise are passing out of the agricultural vista in Ontario as farmers push along with their harvesting and turn their hand to the back-log of plowing that has been held up by too long a period of dry weather.

Peterborough farmers have a fairly complete idea of the substance of the season and have only to coast along through the routine later stages. For instance, many farmers in Glengarry are cutting corn, and incidentally are finding the crop a disappointment. A similare note sounds from Dundas "Corn will not be as heavy as promised earlier in the season."

Most of the threshing is done in eastern Ontario. Renfrew comments that the harvest will be completed a month earlier than last year. Canning factories in Hastings county have began the corn pack.

Victoria county remarks: "It is surprising how rapidly the harvesting of grain has proceeded. Dry weather and cooperative labor and use of equipment have worked wonders."

Several showers of rain have been generally reported across the eastern section of the province during this last week, but the need of the long parched land has not yet been satisfied.

The chapter of information from western Ontario is similar in most respects to the neighboring east,—"all the grain is now cut and 90 per cent. harvested", "pastures are suffering heavily from the drouth", and in Wellington "it is practically impossible to plow at this date".

Former Peterboro Boy Dies On Submarine

Mrs. S. Stickles, Park street, ha[s] received word that her grandson James Stillwell, a former resident [of] Peterborough, who was serving [in] the Royal Navy, has lost his life [in] the sinking of the British submar[ine] Trooper.

The young sailor, whose father, [?] G. Stillwell, was formerly employ[ed] in the C.G.E., was brought up [in] Peterborough. He attended May[?] School in North Monaghan and S[t.] James' Church, and took a great i[n]terest in the Y.M.C.A. and B[oy] Scouts.

The family returned to Engla[nd] ten years ago, and James Stillw[ell] had been serving in the British Na[vy] almost from the beginning of t[he] war. Months ago when the Troop[er] was long overdue he was report[ed] as missing, but a short time ago [his] mother was informed that the sa[ilor] had lost his life on October 17, 19[?] his 20th birthday.

5 Cases Of Polio

EDMONTON, Aug. 30—(CP)—O[f]ficials of the Alberta Health [De]partment announced yesteday [?] new cases of infantile paralysis [had] been reported from the southern [sec]tion of the province. Total num[ber] of cases reported this year was [an]nounced as 40.

Don't Miss It!

The New Frank Morgan Show

Starting August 31st – 8 P.M.

CHEX 1430

PERFECTLY SUITED—Beautiful detail, beautifully executed, finds itself at home on the new suits and is the choice of women who aren't overly keen about suits heaped with luxury fur. This soft black woollen suit uses feather applique executed on a bias line, to give softness and flattery to the bodice. The metallic crepe blouse has a looped chin ascot. A sailor hat of black felt with velvet applique completes a costume of quiet but outstanding elegance.

—*By Alice Alden.*

George St. Church Scene McConkey-Hancock Vows

George St. United Church was the scene of a pretty wedding this afternoon when Enid Louise Hancock, daughter of Mr. C. J. Hancock and the late Mrs. Hancock, R. R. No. 2, Peterborough, became the bride of Evans Gordon McConkey, son of Mr. and Mrs. Reginald McConkey, R. R. No. 3, Lakefield, Rev. E. W. Rowland officiating The Church was decorated with palms, ferns and gladioli, and the music played by Miss Lenore Skitch.

Given in marriage by her father, the bride was charming in a gown of white satin, with sweetheart neckline, fitted bodice and full skirt. The long full sleeves were pointed at the wrist, and her Queene Anne veil was of white net. She carried a bouquet of Bettertime roses.

The wedding attendants were Mrs. Milton Dunford, matron of honor, and Miss Mary Bristow, bridesmaid. The matron of honor wore a gown of blue chiffon, with yoke and midriff of lace, long sleeves and full skirt. Her headdress was of matching lace and net. The bridesmaid wore a pink chiffon gown with lace yoke and fitted bodice, full skirt and long full sleeves. She wore a pink net cap, and short veil. Both attendants carried ring bouquets of yellow gladioli.

The best man was A.C. 2 Ralph McConkey, and the ushers Mr. Milton Dunford and Donald Pearson.

After the ceremony a reception was held at the Y. W. C. A., where the bride's sister, Mrs. N. Bristow received, wearing a gown of morning glory blue printed crepe, with navy accessories She carried a corsage of Briarcliffe roses. The groom's mother, who also received, wore a gown of black crepe with white silk braid embroidery and black accessories. She carried a corsage of Bettertime roses.

Later the bride and groom left for a trip to points east. For travelling the bride wore a tailored brown suit with brown accessories.

Fashions

Lovely to look at, delightful to wear, and a cinch to sew! Pattern 9162 is smartly designed and, with dainty embroidery, ideal for gift.

Pattern 9162, misses' and women's sizes: 14, 16, 18, 20; 32, 34, 36, 38, 40 and 42. Size 16, 2 yards 39-inch Embroidery transfer included.

Pattern Number ....

Size ....

My Name ....

....

Address ....

I enclosed 20c for postage

W.A. Presentation Made To Member

YOUNG'S POINT, Aug. 30. —(ENS).—Mrs. W. Yale entertained the Women's Association of the Young's Point United church on Monday evening for a social get-together.

During the evening the Association presented Mrs. W. Scollard with a hand-painted picture. Mrs. Scollard and family leave this week to make their home in Peterborough. Mrs. Scollard has also been presented with a hymn book and crystal candle holders from the United church congregation.

Personals.

Mr. and Mrs. Gladwell and Mr. and Mrs. J. Thomas have returned to their homes in Toronto after spending a holday with Mrs. W. Bland.

Miss Lulu Darling of Peterborough, visited last week with her brother and sister-in-law, Mr. and Mrs. D. Darling.

Miss Reta Young, of Peterborough, is spending her vacation with relatives in the village.

Mr. and Mrs. P. Richards and daughters of Windsor, also Mr. and Mrs. Howard Turner and daughter Gail of Hamilton, spent last week at the Lakeview Hotel.

Mrs. J. Florence of Hamilton, is visiting with her sister, Mrs. W Scollard.

POET LAUREATE'S FEE

The fixed remuneration attached to the honor of being England's poet laureate is about $515 a year.

Hubert Wank, of Scarboro Junction, Ontario, is in Peterborough today visiting friends.

◆ ◆ ◆

Mr. Graham Whiting, of the Examiner staff, is spending his vacation with his parents in Chicago.

◆ ◆ ◆

Mrs. Lew Lavelle of St. Mary's is visiting her daughter, Mrs. Donald Smith, 70 Hunter street.

◆ ◆ ◆

Mr. and Mrs. R. A. Tate and son Jack, Romaine street, left today for a trip to Niagara Falls, New York.

◆ ◆ ◆

Mr. and Mrs. Jack Stuart, R. R. No. 7, Peterborough, are spending their vacation at Charlevoix, Michigan.

◆ ◆ ◆

Miss Marilyn Rose, Port Hope Highway, is spending a few days with her aunt and uncle, Mr. and Mrs. W. H. Collins, Albertus street.

◆ ◆ ◆

Mr. and Mrs. L. C. Munden. Water street, have returned to the city after spending a few days in Rochester, N.Y.

◆ ◆ ◆

Mr. William Murray of Ottawa spent the week-end as guest of Mr. and Mrs. L. C. Munden, Water street.

◆ ◆ ◆

Mrs. and Mr. Thomas E. Chapman, 412 London street, are observing their twenty-second wedding anniversary today.

◆ ◆ ◆

Miss Mamie Cathcart, Springville, and Miss Beatrice Bryan, Sunderland left today for Ottawa, where they will spend their vacation.

◆ ◆ ◆

Miss Ann Grant, 45 Sophia street has returned home after spending a month with her aunt and uncle, Mr. and Mrs, Yearsley, Ottawa.

◆ ◆ ◆

Mrs. M. F. Mackie, 499 McDonnel street, has returned to the city after attending the funeral of her mother, Mrs. J. A. Slater, Orillia.

◆ ◆ ◆

Maurice E. Ketcheson and Chief Williams are delegates from Loyal True Blue Lodge No. 515 to the Supreme Grand Lodge in Owen Sound.

◆ ◆ ◆

Mr. and Mrs. Stanley Northrop, 452 Monaghan road, have returned to the city after spending their vacation on a boat trip up the Saguenay River .

◆ ◆ ◆

Mrs. John Mark took part in the candle-lighting ceremony held in connection with the fourth anniversary of the Norwood Red Cross at the home of Mrs. A. B. Greenbank recently.

◆ ◆ ◆

Among the out of town guests at the Gray-Uloth wedding in Orillia on Saturday were: Misses Margery Blackburn and Ruth Gray of Peterborough; and John Maurice of Toronto.

◆ ◆ ◆

Chief Wireless Operator Ferne Sunde of the Merchant Marine returns to her post today, after spending two months at the home of her mother, Mrs. H. Blodgett, 189 Hunter street.

◆ ◆ ◆

LAC. George Pinred and LAC. Ernie Norton, of the R.A.F., have returned to their post at Picton after spending a few days at the home of Thomas Chapman, London street.

◆ ◆ ◆

Mr. and Mrs. Cullen, Mrs. W. A. Parsons, Mrs. Jack Cullen, and Miss Betty Castle motored to London for the Wings Parade on Friday, at which Jack Cullen received his wings as an Air Bomber, and on the same day was granted his commission as a Pilot Officer.

◆ ◆ ◆

Capt. Jean Cox, daughter of Mr. and Mrs. Frank Cox, 281 Prince street, is serving overseas with the Salvation Army Auxiliary. She had served as private secretary to General and Mrs. Carpenter, of the Salvation Army in England, five years ago, and is now in Britain a second time.

Needlecraft Pattern

961.

by Laura Wheeler

TO-DAY'S NEEDLECRAFT

Babies love soft, cuddly toys and what could be softer than these crocheted in wool? The teddy bear is in loop stitch; bunny, single crochet.

Two identical pieces (ears extra) form the bunny. Pattern 961 has directions for two toys; list of materials; illustration of stitches.

Pattern Number ....

Size ....

My Name ....

....

Address ....

I enclosed 20c for postage

Personals and Social

Guests at the Milliken-Barry wedding in Toronto on Monday were: Mrs. Ray Bacon; Peterborough; Sgt. M. T. Barry, Kingston; and Mrs. W. L. O'Brien and Mrs. J. H. Thirnbeck, Indian River.

◆ ◆ ◆

Prior to her marriage today Mrs. E. G. McConkey (nee Enid Hancock) was entertained by the staff of Dickson's Store at the home of Mr. and Mrs. Cecil Wasson here she was presented with sherbets, plates and water goblets in crystal. Refreshments were served by the hostess.

◆ ◆ ◆

Magistrate and Mrs. E. A. Gee have announced the engagement of their daughter, Dorothea Gee to Lieut. Lloyd R. Graham, R.C.A.S.C., Windsor, Nova Scotia, son of Mr and Mrs. W. B. Graham, Oakwood, Ontario. The marriage will take place Saturday, September 9 in Cambridge street United Church, Lindsay.

◆ ◆ ◆

Mrs. E. C. McConkey, bride of today, was entertained by her aunt Miss Margaret Robson at a trousseau tea at the home of Miss Susie Dickson. Tea was poured by Mrs. M. M. Young, aunt of the bride. Those assisting were Misses Audrey Hatherley, Margaret Ackison, Agatha Ireland, Shiela and Olga Wilson; and Mesdames C. Hancock, M. Dunford, R. Hancock, A. Hancock and G. Hancock.

WAR BRIDE IN HAVELOCK—Pte. David F. Quackenbush, R.C.A.S.C., who was serving in Italy and who has now been discharged, is shown above with his bride, formerly Margaret Booker of Godstone, Surrey, England, who arrived from overseas at the week-end.

Leaders School For W.M.S. Now Meeting

WHITBY, Aug. 30.—(ENS). —To historic Trafalgar Castle, now known as the Ontario Ladies' College, have come upward of 150 delegates from the Bay of Quinte Conference branch of the W.M.S. of the United church to study the missionary program of the church.

This is the 10th anniversary of the school for leaders in the Bay of Quinte branch and this is the branch that pioneered in organizing these schools. Due to the branch's initial effort in 1934 and later success in the venture, other schools have been organized.

The Monday night session was marked by an impressive candle-lighting service prepared and directed by Miss Constance Wagar of Peterborough. Ten candles, symbolizing the studies and special features of the curriculum were named thus, 'Worship,' 'Study,' 'Leadership,' 'Our Missionaries,' 'Our Scholarship Students,' 'Recreation,' 'Fellowship,' Hospitality,' 'Literature,' and the 10th candle was lighted to the future success and growth of the school. Mrs. F. K. Harris, of Peterborough, conducted the service.

Mrs. W. L. Smythe presided again as Dean of the school, Dr. and Mrs. Carscallen are the hosts, and the students are the key women and girls from all parts of the branch, from Pickering to Arnprior, from the Ottawa river to Lake Ontario.

Milliken-Barry Vows Pledged

St. Michael's Cathedral, Toronto, was the setting of a wedding of local interest on Monday, when Barbara Beatrice Barry, daughter of Mrs. Barry and the late William Barry of Indian River became the bride of John Gordon Milliken, son of the late Mr. and Mrs. W. B. Milliken, K.C. The ceremony was performed by Rev. Father Cornell

The attendants were Sgt. M. T. Barry of Kingston, sister of the bride, and Mr. Earle McGraw of Toronto. Ushers were George McLean and William Lyon Hograth, both of Toronto.

After the reception held at Malton Airport, the couple left for Rochester and New York. On their return the bride and groom will make their home in Toronto.

Mrs. E. McConkey Tendered Shower

Mrs. E. G. McConkey (nee Enid Hancock) was entertained at a miscellaneous shower by Mrs. George Middleton at her home. To the tune of "Here Comes the Bride." the guest of honor was ushered into the living room, which was prettily decorated with pink and white streamers. The gifts were arranged in front of the fireplace inside an imitation rail race. During the evening the bride was presented with a Bride's Scrap Book, and a Recipe Book, in which those present had written their favourite recipe. A social evening was enjoyed, with refreshments served by the hostess.

Those present were: Mesdames C. Chapman, F. Steinkrauss, S. Blewett, E. Ireland, M. M. Young, K. Darling, C. Hancock, M. Dunford, A. Hancock, G. Howden, Lillian Middleton, E. Tully, Cecil Hancock, F. Rowland, O. Dyer, W. Steinkrauss, H. Fowler, Jr., E. Morrison, C. McIlmoyle, G. Hancock, R. Falls, J. A. Middleton, M. Deyell and G. Middleton; and Misses Goldie Tully, Gladys Young, June Blewett, Lula Young, Evelyn Young, Sheila Wilson, May Prophet, Margaret Robson, Susie Dickson, Audrey Hatherley, Margaret Ackison, Patsy McIlmoyle and Lorraine Middleton.

English Bride Joins Husband In Havelock

HAVELOCK, Aug. 30—(ENS)—Mrs. D. F. Quackenbush. an English war bride who arriveed in Havelock on Saturday afternoon with her two small children, Franklin, age 2, and Philip, age 1, stated that her first impression of Canada was the greeat hospitality shown to her by Canadians from the time she landed until arriving here. Everything possible had been done to help her.

Her husband, Pte. David Franklin Quackenbush, son of Mr. and Mrs. J. F. Quackenbush of Havelock, has been home for two months and received his discharge a week ago. He was connected with the R.C.A.S.C. and was wounded in Italy. The couple were married on May 8, 1941,, in Redhill, Surrey. Mrs. Quackenbush, a native of Godstone, Surrey was Margaret Booker prior to her marriage.

Brothers In Army

Pte. Quackenbush enlisted in September, 1939, going overseas in December of the same year. He and two brothers are veterans of Dunkerque. They are: Pte. O. P. Quackenbush who returned in September, 1942, suffering from shell shock and has since been discharged and Pte. George R. Quackenbush with the Hastings-Prince Edward Regiment Holding unit in England.

Chopped Nuts Add Flavor To Vegetables

It was the ambition of every housewife to astound her dinner guests with a reliable unexciting dish which she has given a new turn, to make it into a concoction to melt in their mouths and to tempt appetites weary of routine foods.

One housewife has recommended nuts as doing a lot for ordinary dishes. She suggests sprinkling chopped nuts on vegetables for a final garnish and good flavor. Brazil nuts flatter creamed carrots, turnips or parsnips. Place under the broiler briefly to brown the nuts. To get long and thin slices, simmer shelled nuts for three minutes before cutting.

The next time you whip top milk and serve it on a chilled apple dessert, add a few sprinklings of nutmeg. The flecks in the cream are interesting and the flavor goes well with the apple. For those who like cheese, it has been suggested that a little fine grated cheese added to thin soup, improves the flavor immensely

If yours is a family with penchant for bananas, here is a recipe for banana sherbet which they may enjoy eating. Mix 1½ cups of sugar and 1 cup of water, and boil for five minutes into syrup. Cool. The recipe calls for six medium bananas, mashed or put through a potat ricer, 2 cups of orange juice, and 2 tablespoons of lemon juice. Add together two tablespons of sugar and 1 beaten egg white.

Mix fruits together, add syrup and egg white last. Put in tray and freeze. Stir once or twice.

Here are a few kitchen hints, which may help iron out some irritating kitchen problems. To soften brown sugar, all you have to do is cut a thick peel of apple and place it in the package of sugar. It will work magic. To keep lemons fresh longer, melt paraffin and give the fruit light coating with a small bush.

Many women have had the annoying experience of putting labels on bottles and then having this handiwork spoiled when the liquid ran over it. Keep a bottle of nail polish handy in a natural shade, and cover the labels on medicine and other bottles which contain liquids. The ink or print will always be readable in this way.

Instead of the seasoned bread stuffing for pork chops, fill the cavities with a ham or liver paste and bake in the usual way.

Corks or lunchbox thermos bottles often become too small for the opening after repeated use. Boil them occasionally in a covered pan for a few minutes. This sterilizes them as well as puffing them up.

Fall Wardrobe Increased By Remodelling

Even though the family budget is slim, there's no reason why your back-to-school wardrobe for 1944 can't win summa cum laude on the double score of fashion and economy. One thrifty way to increase the style rating of the school-bound trunk is to start now and canvass the family closets for wardrobe slackers that can be salvaged for make-over projects with a minimum use of new yardage, then stitch-up new "fillins" where you find gaps in your collection.

A well-worn plaid woolen bathrobe of father's for instance can be transformed into a handsome suit jacket or a toasty warm shirt-waist even by a beginner sewer, just by taking a few lessons in the thrifty wartime art of make-overs at your local sewing centers. Special courses for teen-age groups are featured at local sewing centers. And after a few hours of instruction, any young beginner can learn to stitch a good looking skirt and companion plaid jacket.

Remodeling is Easy.

If you plan on doing a professional job, be sure the fabric is cleaned and pressed. Then rip open every seam and take a good look at the wrong side. Even after hard wear, most good woolens look practically new on the wrong side. The sewing centers instructors will show you how to lay the fabric on the cutting table with the grain and design going in one direction. This technique avoids amateurish mistakes that result in the wrong hang in the finished garment.

The wonder worker of a school wardrobe is a three-piece costume —jacket, vest and skirt— that can be worn together or equally well with other things. Plaid wool favon is suggested for the rib-hugging vest and kick-pleated skirt and lightweight flannel for the cardigan jacket that is finished off with heavily rolled binding of the plaid material. Another attractive trimming detail for the jacket is looped fringed edging that can be made in a jiffy of colorful wool yarn with the aid of the handicraft guide attachment, available for sewing machine kits.

To give fabric-saving wartime wardrobes a maximum fashion rating ,it's winning strategy to practice stretching magic. A jacket that co-stars with a jumper, or a skirt that doubles up smartly with a plaid blouse, are good examples of "teaming" that give the effect of extra costumes with a minimum use of fabric.

SENSIBLE AND SMART—We all get in such swivets about luxurious fur coats, overcome by their precious beauty, that it's seldom enough that anyone mentions the basic reason for fur coats. . They keep one warm. So, if your growing daughter begs for a fur coat this winter, don't scold her for an embryo sybarite, but admit that she has her health in view as well as her fashion vanity. Laskin mouton is a quality fur, and it isn't expensive. A full length coat of it costs less than a really de luxe tailored wool coat.

—*By Prunella Wood.*

Marmora News

Mr. and Mrs. Walter Colster of Toronto renewed acquaintances here over the week-end.

Week-end guests included Miss Marry Paraniuk of Belleville with her parents, Mr. and Mrs. Tom Paranuik; Miss Dorothy Gray of Belleville with her parents, Mr. and Mrs. Floyd Gray.

Master Gordon Armstrong of Glanmire is spending the week with relatives here.

Y.W.C.A. SWIMMING LESSONS

All classes resumed Sept. 5th

New classes starting

Little Tots—Tuesday afternoon; Tuesday, Wednesday and Saturday mornings.

Juniors—Tuesday afternoon; Saturday morning.

Business Girls—Monday, Thursday and Friday evenings.

Life Saving and Stunt Classes.

Swim for Recreation

Have a "Coke"=You're home again

... or getting back among the folks

One of the things that makes a returned soldier feel back home is the old familiar phrase... *Have a "Coke"*. So greet him with ice-cold "Coke" from your refrigerator. From coast to coast, Coca-Cola stands for *the pause that refreshes*—has become a symbol of friendly living.

THE COCA-COLA COMPANY OF CANADA, LIMITED

"Coke"=Coca-Cola

It's natural for popular names to acquire friendly abbreviations. That's why you hear Coca-Cola called "Coke."

School Opening SALE

COTTON STOCKINGS 19c
CHILDREN'S
Tan shade. Sizes 6 to 9½. Special, pair

BOYS' BROADCLOTH SHIRTS 98c
Assortment of patterns and colours
WORK STYLE SHIRTS 69c - 79c - 1.09

BOYS' SCHOOL SWEATERS 1.00
Zipper and V-neck front. Various colours. Sizes 6 to 14 years. Special

GIRLS' PULLOVER SWEATERS 89c
Reds, yellows, blues. Sizes 8 to 14

COAT STYLE SWEATERS, Sizes 10-16 Years—1.25

BOYS' TWEED KNEE PANTS 1.49
Sizes 6 to 12 years

BOYS' SCHOOL LONGS 1.69 & 1.98
Sizes 6 to 16 years. Just the pant for school wear

BOYS' BLACK SCHOOL OXFORDS 2.49
Built sturdy for hard wear. Sizes 11 to 5½

Children's and Misses Shoes
AT REASONABLE PRICES

SAM'S CUT RATE
171 Simcoe St. Opp. King's Hotel

Leaders Expect Hitler To Flee Berlin

WASHINGTON, Aug. 30.—(AP). —Military leaders here are becoming increasingly apprehensive over the possibility that Adolf Hitler and some of his henchmen may fly from Germany in the next few weeks and seek refuge in a neutral country.

Concern has become such that a new appeal may be issued to the neutrals not to give sanctuary to the men who led the world into war.

Such an appeal could be directed particularly to Spain and Argentina, because of their past or present links with the Nazi Government of Germany and the suspicions current in diplomatic and treasury circles here that the German leaders have stored funds in both countries.

This last hope of escape, it is believed, is one of the reasons why so many of the top men in Nazidom to-day are willing to stick with Hitler while all over Europe their political and military fortress is caving in.

What Hitler will do remains the all-consuming speculation in Washington and the conviction of officials with whom the subject has been discussed is that if he is not killed at the last minute by some of his own henchmen he may very well kill himself. There always remains the chance, however, that he will quit the country.

Heads R.M.C.

KINGSTON, Aug. 30—(CP)—Brig. D. G. Cunningham, D.S.O., newly appointed commandant of the Royal Military College will take over his new duties Sept. 1, it was announced here last night. Brig. Cunningham had a conference yesterday with Maj.-Gen. H. F. H. Hertzberg, commandant, who retires the end of August after 40 years service in the Canadian Army.

FAMILY OF YOUNGEST MAJOR-GENERAL—Mrs. Betty Spry, wife of Maj.-Gen. D. S. Spry, is shown with her daughter, Margot, feeding rabbits in their home at Clifton Hampden, Eng. Gen. Spry is the youngest major-general in the Canadian Army. He is 31.

Robot Bombs Bring New Headaches

By FRANK LOWE,
Canadian Press Staff Writer.

LONDON, Aug 30 —CP) — This scheme of evacuating women and children from London because of the buzz bombs has made the city one of newly-created bachelors and poor males more than a little confused by it all.

For many long-married men it was a dream come true— freedom to stay out as long as he liked. To spend congenial hours drinking at the club and to have no questions asked. But that feeling didn't last long.

Soon the men began to discover there were such things as making beds and keeping the apartment clean and remembering to collect the laundry and pay the gas bill and the thousand little things like that which never previously had occurred to the master of the house.

Complicating these were the problems of wartime living of which the men had complained but never before had really met head on.

Like learning to make a piece of meat do through the week and whipping together oddments so they would be palatable and standing in line for hours to buy fish— all these things moved from talk to reality for more and more men as more and more women and children sought the safety of the country.

With true British doggedness, however, the males tackled their problem. Daily newspapers began carrying recipes couched in language men might understand — one even used whisky measurements," .... and add a jigger of ...." — while occasionally in a purely masculine ear the odd sound of culinary conversation would intrude.

More and more often you hear a man who always before insisted a woman's life was an easy one say, 'You know, I never knew how hard women had to work."

Perhaps buzz bombs have their uses after all— if only to further the woman's point of view.

CHURCHILL AND PRINCE UMBERTO CONFER—Prime Minister Winston Churchill, Left, is shown as he conferred with Prince Umberto at the British Embassy in Rome. During his visit to the Italian capital, the Prime Minister and Pope Pius XII held a 45-minute conference in the Pope's private library. Vatican observers said the conference will have a great effect both on the terms of peace and on the future of Italy.

Nazis Warned Respect Polish Army

LONDON, Aug. 30—(CP).—Both the British Foreign Office and Polish Ministry of Information in London Tuesday night warned the Germans they would be duly prosecuted and punished if they failed to treat Polish Army home forces in accordance with the laws and customs of war.

The United States Government issued a similar warning, the State Department in Washington announced.

The Foreign Office and the Polish Ministry told the Germans that the Polish resistance troops constituted a combatant force forming an integral part in the Polish armed forces and as such were entitled to treatment prescribed under The Hague Convention.

The statement followed a report by the Polish Ambassador in Washington, Jan Ciehanowski, to the British and American Governments that the Germans are trying to exterminate the population of Warsaw as revenge for the military activity of Polish patriot forces inside the city.

Tuesday night's statements recalled Gen. Eisenhower's warning to the Germans after the Allied invasion of Western France that he regarded the French forces of the interior as part of the Allied Expeditionary Forces and insisted on their being treated as Allied troops and not as Franc Tireurs, liable to be shot after capture.

THICKNESS COUNTS

There is no practical difference in the warmth of cotton or silk hosiery when they are the same knit and thickness.

Elephant At Sea

LONDON, Aug. 29—(CP). —"This," said the Daily Mirror, "is the last, the absolutely final word in fishing stories." It seems there were two fishing craft in Cruden Bay, off the east coast of Scotland and a deckhand on one shouted, "Whale on the starboard bow." The crews saw a long trunk and four big legs sticking out of the water. "It's an elephant," yelled one of the skippers. "Tur-rn the boat around, ye fools." Where it came from nobody knows.

60TH FALL TERM
PETERBOROUGH BUSINESS COLLEGE LTD.
Tuesday, Sept. 5th

IT IS IMPORTANT this year that Enrolments BE MADE EARLIER than usual. Our office is Open Daily for consultation PHONE 4861 for appointment. Business firms and the Government need capable Stenographers and Accountants. Young people can serve their country by preparing for Office Positions, and when the war is over will likely hold these positions Rather important, is it not?

Ask for full information by letter— or call Day 4861—Night 6431.

J. A. McKONE, Pres.

DOROTHY DIX . . . .

PARENTS MUST COOPERATE

Youth Must Be Served; Will Not Go Astray if Father, Mother Act Wisely.

◇ ◇ ◇

DEAR DOROTHY DIX — Don't you think that one of the fundamental reasons for juvenile delinquency is the lack of complete trust and confidence existing between children and their parents? I have a girl friend who is pretty and who would be popular except for her parents' attitude towards her. They will not let her go out with a boy without one or the other of them accompanying her. When a boy comes to see her, she has to receive him in the living room in the midst of the family, with everyone listening to all they say. Her mother opens her letters before she sees them and eavesdrops when she has a call on the telephone.

This so humiliates my friend that she would rather have no dates than the ones that put her in such an awkward position. She is a girl of high character and her parents have no reason for mistrusting her. She is very unhappy and I feel sorry for her because my parents have always encouraged me to bring my friends to the house, and they are so sympathetic that I have always been able to talk over everything with them.

A HAPPY DAUGHTER.

◇ ◇ ◇

ANSWER—You are quite right in thinking that the reason children often take the wrong road and get into trouble is because their parents have made it impossible for the youngsters to talk over their troubles and ask their mothers' and fathers' advice.

And it is a tragic thing that in trying to protect their children parents very often bring upon them the very evils they are trying to defend them from. Many a mother and father who think they are keeping their little ewe lamb unspotted from the world by never letting a boy cross their threshold are merely forcing her to pick up a drug store cowboy for a stolen date, instead of having an aboveboard one with a nice, respectable boy at home.

For youth is going to be served, with Mama and Papa looking on and taking part in it if they will cooperate, but behind their backs if they won't, and if they deny their girls the pleasures of their time of life to which they know they are entitled.

And the same way with boys. Very few boys would run wild and get in with bad gangs if their fathers would only play around with them and help them to find good, clean fun, and if they would talk to them as man to man, instead of as a policeman to a suspect. I knew one father who said to his boys: "Don't ever tell a stranger your troubles if you get in a scrape. Come to me. I'll always help you out. If you need any money, don't borrow from others. I'll get it for you. Don't forget I am always your best friend." And this father never had any trouble with his children.

◇ ◇ ◇

DEAR MISS DIX—My brother is over six feet tall, thoroughly masculine in appearance and conduct, the father of children, yet our mother persists in calling him "My Baby." Once in his high school days she called him "Babykins" in the presence of his football team and after that they taunted him by shouting "Babykins" at him. She even talks baby-talk to him. Natudally all this humiliates him and makes him seem ridiculous, but do what we will we cant induce her to stop it. Can you think of any way we can make her drop it?

◇ ◇ ◇

ANSWER—No. A mother who has no more sense of humor than yours seems to have is hopeless. But your brother is not the only one. I knew a man who was a veritable giant whose mother called him "pitty sing" (for pretty thing) when he was an infant in the cradle and he writhed cnder the appellation as long as he lived.

◇ ◇ ◇

DEAR MISS DIX—What is the best method of chasing a man?

M. E. W.

◇ ◇ ◇

ANSWER—Different methods to different men, according to their natures. The best way of chasing men who think they are devils among the ladies is to run from them instead of after them. They like to think they are the pursuers instead of the pursued, and that it is only their superior technique that enables them to overtake the lady and capture her.

Another method that is to be highly recommended is what might be called the "sit down" method. The woman who camps on a man's trail and is Sally-on-the-spot wears down his resistance and eventually gets him.

And, of course, there is the old true and tried recipe of dangling good food before the brute. Any plan is good that works.

Released by the Bell Syndicate. Inc.

WAR MEASURE

Daylight saving was adopted by Germany in 1916 as a war measure.

THE STARS SAY . . . . .

By GENEVIEVE KEMBLE

For Thursday, August 31

Sudden news or an avalanche of opportunity for outstanding success, or strange adventures, may prove bewildering or confusing, as happy and propitious as the circumstances seem to appear. And appearances will not be of deceptive variety if reason, sound judgment and balanced action be utilized and not erratic, impetuous and tempestuous urges be held in leash. Inner, subjective, or intuitive forces are uppermost, carrying emotions, feelings and sensations into power and upsetting the seat of reason and practicality. Exceptional situations and contacts are likely, with high promise of business, financial, and professional enterprise. The social and romantic developments are similarly subject to emotional experiences.

If It Is Your Birthday

Those whose birthday it is are on the eve of a year of strange, baffling, exotic and quixotic experiences and adventures, the final outcome depending entirely upon how wisely and rationally peculiar circumstances are turned to account. The intuitive, mystical and subjective forces are potent, and might be expressed in either a highly manner or in a dangerous and destructive way. Gain or loss depends upon restraints and sound logic and not tempest, confusion or emotional decisions. This applies to business as well as social and romantic probabilities. Be alert to outside deception as well as inner delusions or illusions.

A child born on this day may have exceptional promise of success, happiness and achievement in both business and private life, although its intuitive, subjective and romantic or mystical outlook may swerve it from the practical.

STARTED IN FRANCE

Louis XIV is said to have originated the minuet.

THE TEA HOUR GOSSIP

Our talk to-day will be about salads. In these busy days when the housewife has Red Cross work and many other war duties to attend to, it is nice to know that you can prepare a supper in the morning, put it in the ice box and when you return from your work, boil the kettle and the rest of the meal is ready to put on the able. Try these recipes and see if you don't think they are very tasty and satisfying.

Meat Salad.

One tablespoon gelatine, ¼ cup cold water, ¾ cup cream, teaspoon salt, ½ teaspoon dry mustard, 2 cups cooked, chopped ham, ½ cup chopped clery, 1-3 cup mayonnaise, 1 hard cooked egg, finely chopped, 1 tablespoon chili sauce, ¼ teaspoon currie powder, 1 tablespoon lemon juice, 3 tablespoons cider vinegar, 1 teaspoon white sugar, ¼ teaspoon salt, dash of pepper and paprika, ½ cup salad oil. Soak the gelatine for five minutes in cold water. Heat together the cream, salt and dry mustard, add the gelatine and stir still dissolved. Add 2 cups of cooked ham run through the food chopper and chopped celery. Fold in mayonnaise. Pour into oiled mould and chill until set. Unmould and serve with following dressing: Measure into a quart jar a finely chopped hard boiled egg. Chill sauce, currie powder, lemon juice, cider vinegar ,salad oil, white sugar, salt, dash of pepper and paprika. Shake well, chill, and shake again just before serving.

Ginger Ale Salad.

1 tablespoon gelatine, ¼ cup cold water, ¼ cup of orange juice, ¼ cup white sugar, dash of salt, a cup ginger ale, 1½ tablespoons lemon juice, a cup sweet grapes, 1 peach, 1 apple, 1 pear. Soak the gelatine in cold water for five minutes. Heat the orange juice to the boiling point and add gelatine. Stir until dissolved. Add the sugar, salt, ginger ale and lemon juice. Chill till the mixture begins to set, then add the grapes which have been seeded and the various fruits, peeled, cored and diced. Turn into a salad mould, and chill until set. Unmould on shredded lettuce and serve with the following fruit and dressing.

Fruit Dressing.

One egg separated, ⅛ teaspoon salt, cup sugar, 1 tablespoon cornstarch, ½ cup orange juice, 2 tablespoons lemon juice. Lightly beat the egg yolk, add salt, sugar and cornstarch. Beat in the fruit juices and cook over low heat until smooth and thickened. When cool, fold in the stiffly beaten egg white.

Juvenile Court Cases Show Big Increase

TORONTO, Aug. 30 — (CP) — The number of children between nine and 11 years of age appearing in juvenile court has increased approximately 100 per cent. and the nature of the offences is steadily becoming more serious, W. A. Turnbull of the Toronto Public Welfare Department, said yesterday at the Welfare Section of the Ontario Municipal Association.

Mrs. M. A. Shipley, Reeve of Teck Township ,told delegates the question of current and post-war public welfare needs was one of the main problems to have been discussed fully in the Dominion-Provincial conference which "now has been called off by the Prime Minister." In view of this, she added, "we, the people, have the right to know when this conference is to be held."

Bacon Dominates

OTTAWA, Aug. 30—(CP)—Canadian meat, cheese, butter, evaporated milk, fruit, eggs and similar food products sent to the United Kingdom since 1940 are valued more than $500,000,000 and 1944 shipments probably will bring the total to nearly $700,000,000, a survey by The Canadian Press showed today. Exports of bacon and Allied products represent the greatest single amount. Cheese shipments in the four years to the end of 1943 were valued at nearly $81,821,096.

DUTCH ORIGIN

The Yankee Doodle song was taken from an old Dutch harvest song.

A STEW is only as tasty as its flavour ... so much depends upon the seasoning used. H.P. Sauce improves a stew and gives it a delicious tang, which is characteristic of this fine old English type sauce. You'll be surprised at the world of difference which a few drops make.

To give your cooking a distinction, use H.P. Sauce. The delicious flavour will be a delight to your family. On meat, fish, salads, eggs, pork and beans and macaroni, H.P. Sauce is an appetizing relish.

Try this high quality sauce for cooking and table use. H.P. Sauce is economical. Ask your grocer for a bottle. 17W

An Appetizing Relish
HP SAUCE

"Who is this Grace Nupp-Flakes you've been talking about?"

"Darling—you're speaking of the cereal I love—my cherished Grape-Nuts Flakes!"

"Don't tell me you dream about a breakfast cereal!"

"But Grape-Nuts Flakes have such a different flavor—so malty-rich and nut-like. And what a line-up of nourishment! Carbohydrates for energy; proteins for muscle; iron for the blood; phosphorus for bones and teeth and other food essentials. I could go for a bowlful right now!"

Get a package! Ask your grocer for the giant economy size.

BROTHERS MEET IN FRANCE—These two men are brothers. They volunteered in Canada and met again on the battlefield in Normandy recently. They are Cpl. George Carscadden, Kindersley, Sask., and Pte. Gordon Carscadden, Arborg, Man. And did they have a lot to talk about?

(Canadian Army Overseas Photo)

Child's Bad Breath Often Sign of Upset Tummy

Save your doctor's time. For minor digestive upsets children so often suffer as a result of overeating or eating too much candy or sweets, give Children's Own Tablets, new corrective for youngsters 5 to 15. They quickly help sweeten sour stomachs and act speedily to clear out from the bowels, offending waste material in a gentle, thorough manner. You never know when you will need the help of Children's Own Tablets . . . so get a package today at your druggist. Only 25¢.

Food Values for

BARGAIN HUNTERS
At F&G Markets and E. C. Braund Stores

Kraft Dinner - 2 Pkgs. 33c

AYLMER Vegetable Soup 10-oz. Tins 3 for 25c

AYLMER Choice Peas (Ungraded) 20-ob. Tin — Tin 12c

Parowax - - lb Carton 12c

WHOLE MIXED Pickling Spice lb. 25c

SEA NYMPH Chicken Haddie 1-lb. Tin 25c

PEACHES
We expect a car of No. 1 quality finest preserving variety to arrive Thursday morning.

MEATS
MAPLE LEAF BRAND
Commercial Quality Beef

Pork Shoulders, lean	lb. 25c
Pork Butts, well trimmed	lb. 32c
Streaky Side Pork, sliced	lb. 33c
Shoulder Pork Chops	lb. 35c
Blade Roast	lb. 25c
Short Rib Roast	lb. 29c
Prime Rib Roast, boneless	lb. 42c

SPRING LAMB
Finest Quality—All Cuts

MILK FED VEAL
Extra Good Quality—All Cuts

ROASTING CHICKENS
Average 4 to 6 lbs.

All other cuts at lowest prices for Quality Meat

Our stores will be closed all day Monday, Labor Day.

Nugget Shoe Polish Tin 11c

FISH
FANCY RED COHOE SALMON
Piece lb. 35c Sliced lb. 39c
Fresh Fillet, Smoked Fillets and Silverbright Salmon

Chateau Cheese ½-lb. Pkg. 19c

Medium Size Fruit Jars -	Doz. 1.05
Quaker Corn Flakes -	2 Pkgs. 15c
Heinz Beef Steak Sauce -	Bot. 25c
Manzanillax Olives	6-oz. Stuffed Bot. 29c
Shredded Wheat - -	2 Pkgs. 23c
Junket Rennet Powders	2 Pkgs. 21c

Lemon, Orange, Raspberry, Vanilla, Chocolate or Maple

F & G MARKETS — E. C. Braund
There is a Store in Your Neighborhood

The Examiner

CLASSIFIED ADVERTISING RATES

Cash with order 1½c per word per insertion; 35c minimum for first insertion; 45c minimum with box number.

If paid within five days, 2c per word per insertion.

After five days, 2½c per word per insertion.

Refunds must be claimed within thirty days.

The names and addresses of box-holders are confidential and cannot be given under any circumstances.

THE PETERBOROUGH EXAMINER reserves the right to classify edit or reject any classified advertising copy. Read your ad at the first insertion. The Examiner will not be responsible for more than one incorrect insertion. Copy accepted up to 1 p.m. each day for insertion the same day except Saturdays when copy must reach the Examiner before 10 a.m.

Birth Notice	75c
Card of Thanks	75c
Engagement Notice	75c
Marriage Notice	75c
Death Notice	75c
In Memoriam	75c

The above charge is for 50 words—over 50 words 2c per word is charged.

Coming Events — First insertion 20 words or less minimum charge 50c. Subsequent consecutive insertions 40c per insertion. Over 20 words, 2c per extra word per insertion.

TELEPHONE 4641

Births Marriages In Memoriam Cards of Thanks Deaths

BIRTH

SMITH—Gnr. and Mrs. Edwin Smith are happy to announce the birth of their son at Nicholls Hospital on August 30th, 1944. Father overseas.

ENGAGEMENT

Mr. and Mrs. Robt. McCulloch announce the engagement of their daughter Margaret (Reg. N.) to William only son of Mr. and Mrs. Robt. Bateson, Campbellford, Ontario. The marriage to take place the middle of September.

DIED

WHITE—Mr. Joe K. White formerly of Peterborough, son of Mr. and Mrs. W. H. White died suddenly Tuesday afternoon at his residence in South Porcupine.

Funeral from Comstock's, Friday at 2 p.m. Interment at Little Lake Cemetery.

HENDERSON, Luella Tanney—At Brantford, Ontario, suddenly Tuesday evening August 29, 1944, Luella Tanney beloved wife of Herbert J. Henderson, resting at the home, 511 Colborne St. Brantford, Ontario.

Funeral Friday, September 1 at 9 a.m. to St. Mary's Church for Requiem Mass at 9:30. Interment in St. Joseph's Cemetery.

CARD OF THANKS

Mr. and Mrs. F. White and son Jack wish to express their appreciation and thanks to the nurses of Nicholls Hospital, the industrial ball league and all friends for their many acts of kindness, cards and gifts received by Jack during his long stay in the hospital.

Mrs. Eva Hendren and family wishes to extend her heartfelt thanks to the kind friends and neighbors for their thoughtfulness in sending their messages of comfort and sympathy, also for the beautiful floral offerings received during her recent bereavement. I do especially thank Rev. Mahoney and Mrs. Orville Kidd.

Mrs. Edna Bigelow and family wish to thank the many friends and neighbors and those who helped in any way during their recent bereavement.

Mrs. Donald Smith, 70 Hunter St. E. wishes to thank the attending Doctors, Sisters and Nurses of St. Joseph's Hospital and also those who sent flowers, fruit and cards during her recent illness.

The family of the late Mrs. Lucy Tate, Ware street wish to thank Rev. Mahoney, all kind friends and neighbours for the beautiful floral tributes, cards of sympathy and other kindness during their recent sad bereavement.

IN MEMORIAM

TAYLOR—In loving memory of a dear husband and father Peter Taylor, who passed away August 29, 1943.

In our hearts your memory lingers,
Sweetly, tender, fond and true
There is not a day, dear father
That we do not think of you.
—Sadly missed by his wife and daughter Lottie.

ALLEN—In loving memory of Bert, dearly beloved son of Mrs. Albert Allen who was drowned in Little Lake, Peterborough, August 28th, 1925.

Gone dear son, gone forever,
How we miss your smiling face
But you left us to remember
None on earth can take your place.
A happy home we once enjoyed,
How sweet the memory still
But death has left a loneliness
The world can never fill.
—Sadly missed and ever remembered by loving mother, sister, and Brothers, Rockcroft, Ontario.

FLORISTS

TURNBULL'S FLOWERS LIMITED
441 George Phone 7583—Nights 3257

COMING EVENTS

First insertion, 20 words or less minimum charge 50c. Subsequent consecutive insertions 40c per insertion. All over 20 words, 2c per extra word per insertion.

DANCE AND CORN ROAST AT Hiawatha, Wednesday, August 30th. Proceeds overseas boxes. Minifies Band.

DANCE AT RYE'S PAVILION Thursday, August 24. Graydon Sheldon Orchestra. Modern and Old Time Dancing. Admission Ladies 35c, Gents, 50c. Tune in CHEX, 9.00 to 9.20.

Coming Events

(Continued from Preceding Col.)

DANCE AT ZION, FRIDAY, SEPT. 1st. Ladies 25c. Gentlemen 50c. Music by Haymakers.

DOURO SOCIAL, LABOUR DAY September 4. Fowl Supper 4 p.m. Sports 1 p.m. Michael G. Leahy, Route 9, Peterborough, Secretary.

BINGO WILL BE HELD TONIGHT in the Legion Hall at 8.15. The main prize will be $38.00 with one prize of $5.00, 4 of $2.00, with other good prizes. We have been enabled through your patronage to contribute more than $2,000.00 to the British War Victims Fund. Admission 25c. Extra card 10c.

REGULAR OLD TYME DANCE Friday night Silver Slipper. Music supplied by Monaghan Mountaineers.

SOCIAL EVENING, K. of C. HALL Simcoe street Tuesday. Thirty games. Special prizes. Come and bring your friends for an enjoyable evening.

HARVEST SERVICE, ST. JAMES Church, Emily, Sunday, September 3, 7.30. Rev. Johnston, minister.

DANCE AT VIAMEDE, FRIDAY, September 1 Graydon Sheldon's Orchestra. Modern and old time dance music. Admission 50c.

PERSONALS

SPIRELLA FOUNDATIONS. 3011.

RAWLEIGH'S PRODUCTS 360 SIMCOE Telephone 3055

FULLER BRUSH REPRESENTATIVE Telephone 9778

FULLER SALESMAN F DAWE. 451 Water Telephone 4789.

AVON REPRESENTATIVE. 548 Bethune Street. 3194.

"SLENDOR TABLETS" — HARMLESS and Effective. Two weeks' supply $1.00 and $5.00 sizes. At Fuller's, Lynch's and Tamblyn's Drug Stores.

MEN, WOMEN OVER 40, FEEL OLD, worn, weak? Want normal pep, vim, vitality. Try stimulants, tonics in Ostrex Tonic Tablets. Introductory size only 35c. For sale at all good drug stores everywhere.

POST'S REMEDIES
889 Queen St. E., Corner of Logan
TORONTO PHONE GL. 0130

Custom Tailoring

DOES YOUR COAT OR SUIT NEED Altering? Have it done now Tony Pepe, Greene Building. Dial 4295.

Piano Tuning

WILLIAM POTTER. PIANO TUNING and Repairing (formerly Heintzman) Dial 9462.

PIANO TUNING AND REPAIRING — Fred Walker. Heintzman & Company, Toronto. Mail orders to CHEX or Telephone 9496.

3a Hairdressers 3a

DAFOE'S BEAUTY SALON WILL BE Closed from August 14 to 28 for Holidays.

SPECIALS — END PERMANENTS $1.00 up. Oil Permanents $2.50 up. Downer's. Dial 8374.

SPECIAL RE-CONDITIONING PERMANENT, $7.00 Paris Beauty Salon, 184 Hunter Street W., opposite Bell Telephone Co. Telephone 5311

EXTRA SPECIAL OIL WAVE, $6.50 FOR $5.00 Rosanne Beauty Salon, Kresge Building. Dial 8837.

MARY MARINO ADVISES ONE OF her better Cream Waves for that hard to curl, and dry hair. Dial 8663

FOR SALE

4 Miscellaneous 4

NORDHEIM PIANO. 277 ARMOUR Road. Telephone 4212.

MEN'S NEW C. C. M. BICYCLE. PHONE 6134

OUTBOARD MOTOR TWIN 2½ HORSE Power. Good condition. 291 Prince.

ALL WOOL DRESS. SIZE 20. LIKE New. Fall Coat. 514 Water.

MANURE. Phone 9049.

PRACTICALLY NEW "SOLAR" WRIST Watch. Gentleman's. Phone 8355.

McCLARY FURNACETTE With PIPES in good condition. Findlay gas stove, like new. Prince reasonable. 112 McDonnel, upstairs. Telephone 5649.

WINDFALL APPLES. CHEAP FOR picking. Phone 5512.

ONE CEDAR SKIFF, 16 FEET LONG. R. Castle, Bensford Bridge.

MASON AND REICH PIANO; ALSO A New Scale Williams. Specially priced at $89.50. Park's Studio, 208 Charlotte

WORMS. MINNOWS 172 ADELINE.

PLUMBING AND HEATING MATERIALS. Installations and Repairs. J J. Carter, 177 Antrim. Dial 8242.

FOR SALE—DELCO LIGHTING PLANT 32 Volts, 1,500 Watts, and Batteries, 1 H.P. Motor and Control Box. ¼ Motor, all like new. George W. Ottment, Norwood, Ontario.

DRESSER BUFFET 178 AYLMER ST.

GENTLEMAN'S BICYCLE. GOOD CONDITION. 487 Mark.

WINDFALL APPLES. CHEAP FOR Picking. Phone 5512.

OUTBOARD MOTOR $100. 690 CHARLOTTE, Wartime Houses.

WHITE WEDDING DRESS 2 EVENING Dresses. Size 14. Suit size 12. 558 Douglas Avenue.

GIRL'S WINTER COATS, DRESSES. Blouses, Wood Suits, Age 11-14 years. 190 Charlotte, Apt. L.

TWO PAIRS OVERDRAPES AND LIBRARY Table. 296 Margaret.

WOODEN BED AND SPRINGS. GOOD Condition $4.50. Box 292. Examiner.

WINCHESTER 38-55. 12 GAUGE DOUBLE barrel Shot Gun. 7679.

DINING ROOM SUITE, 8 PIECES. 558 Gilmour.

CHESTERFIELD SUITE. ONE QUARTER Cut Oak Dining Room Suite. All in good condition. Phone 8017.

THE JUICE MASTER
THE ANSWER TO YOUR JUICING PROBLEMS

—This Machine will make easily and efficiently Two Quarts or more of Juice in five minutes, so is suitable for home and commercial use.

—The Juice of Fruit and Vegetables quickly builds up the body and raises the resistance to disease.

—Ask for a Demonstration To-day.

F. H JOHNSTON
Corner George and McDonnel
TELEPHONE 4697

BEACH COOK STOVE. ALMOST NEW. 3 Wallace.

ONE NEW WESTINGHOUSE AUTOMATIC Electric Roaster. Pair of Thigh Rubber Boots, size 8, pre-war. Phone 8951 between 7 and 9.

FOR SALE

4 Miscellaneous 4

The Peterborough Metal Co.
WE BUY AND SELL
MACHINERY AND TOOLS
ELECTRIC MOTORS
PLUMBING AND HEATING SUPPLIES
SCRAP IRON AND METALS.
Telephone 5769 256 Simcoe Street

WHITE ENAMEL SINK, 18 x 30. LIKE new. $8.00. Grey Stroller with hood. Good condition. $5.00. 36 Brioux ave.

DAVENPORT WITH MAHOGANY Frame. Dial 9908.

MEDIUM SIZE HEATER, COAL OR Wood. Good condition. Phone 4223.

LIGHT WEIGHT NAVY COAT. SIZE 14. Child's Table 50c. Commode. Boby's Crib, mattress and spring. Phone 5476.

BOY'S RUBBER TIRED WAGON. Large size. 647 Donegal.

THREE SECTIONAL BOOK CASES Oak. Phone 6033.

TWO LARGE WINDOWS. HEAVY Door. Screen Door. 604 Yonge street. side door.

FILLING FOR DRAWING AWAY. Apply 3 Stewart street.

KITCHEN RANGE. HOT WATER Front. Good condition. 485 Albert.

NINE PIECE OAK DINING ROOM Suite. Kitchen Range. Phone 7656.

COOK STOVE GOOD CONDITION. 58 St. James Street after 7.

KITCHEN CABINET AND TABLE. DIAL 3704. 252 London.

SMALL PRINCESS PAT STOVE. BURNS wood or coal. Good baker also dresser and buffet. 267 Lake tsreet.

CYCLIST RAIN CAPES MADE FROM heavy oil skin material, only $3.99. Bicicle Bells 21c. Rubber Handlebar Grips 15c pair. Pant Clips 8c pair. Handlebars 99c each. Bicycle Chains $1.39 each. Saddles $2.19 each. Money Pouches $1.30 each. Reflectors 8c each. Fenders 85c pair. Front Wheels, complete $3.29. Save Safely at the Canadian Tire Corporaion Associate Store, 342-344 Water St., Peterborough Phone 8281.

BLUE FALL COAT, SIZE 40. DIAL 9106.

BOOKS OF KNOWLEDGE with STAND. Phone 3186.

TOMATOES $1.00 BUSHEL. DELIVERED Bantam Corn. Telephone 4091 or 5092.

REVERSIBLE RAINCOAT. SIZE 14. Dresser. Gentleman'sLeather Travelling Bag. Antique Walnut Hall Stand. 588 Aylmer.

BLUE CHINCHILLA SNOW Suit, size 3. Black Pin Stripe Suit, size 18; Black Boucle Coat, size 18; White Evening Jacket, sequin trim, size 18. Dial 9259.

5 Dogs, Cats, Birds, Etc. 5

COCKER SPANIEL PUPPIES. HEDGLEY Kennels, 4906.

DOGS BOARDED. HEDGLEY KENNELS Port Hope Highway. Telephone 4906

ONE TOY BOSTON BULL DOG. 286 Braidwood.

SPANIEL. GOOD HUNTER; HOUND. 245 Princess. 8576.

6 Fuel 6

MIXED SOFTWOOD SLABS, ALSO Mixed Hardwood. Albion Wood Yard Dial 5204—7939.

7 Livestock and Poultry 7

RED DURHAM STEER, 1 YEAR OLD. Black Dairy Heifer, good producer. Albetr Clysdale, Warsaw. 11 r 14.

EIGHT CHUNKS OF PIGS. SID FIELD. 5010.

SEVEN PIGS, 6 WEEKS OLD; WELL Bred Bull. Chester Hamilton, 12r13, Warsaw

SIX YOUNG MILKING COWS, 20 PIGS. 12 weeks old. Black Mare, 4 years. 60 Laying Hens. A. Hogan, Indian River.

TWO HOLSTEIN HEIFERS, RISING 3 year old. Freshing in September. Clarence Taylor. RR2, Indian River.

REGISTERED DURHAM BULL, RISING 2 year old. Bert Manley, 35r22.

FIVE PIGS. EIGHT WEEKS OLD Telephone 7065.

50 NEW HAMPSHIRE YEAR OLD HENS 40 New Hampshire Pullets 10 weeks O. Ellis, Route 2, Havelock.

YOUNG TEAM MILLBROOK R. R. 1. Dick Hutchison.

19. YEAR OLD HENS, LAYING. 8319.

15 HEAD SPRINGER COWS AND HEIFERS. Alex Tate, Route 2, Peterborough

23 HOLYWOOD LEGHORN PULLETS. 5½ months. Starting to lay also 10 section metal nests and flock feeder. Apply 28 Orpington Road after 6.

TWO HOLSTEIN SPRINGER COWS. Due to freshen. 3371 Norwood.

150 HYBRID 40 BARRED ROCK PULLETS. 5½ months old, laying. Melville Wood, R. R. 3, Millbrook. Phone 211 r 21.

7x Farmers' Needs and Supplies 7x

ALL KINDS OF TRACTOR WORK done, 2 Tractors. C. E. Deck. Telephone 6565.

BARN OR BARN FRAME WANTED About 30' x 50'. Box 286 Examiner.

PONY DISC PLOUGH. PHONE 5089.

SUPERIOR COMBINATION SEEDER Fertilizer and Grain 13 Disc. $50.00 6011.

8 Real Estate 8

EIGHT-ROOMED HOUSE, HARDWOOD garage. Make good Duplex. Immediate possession. 3077.

IMMEDIATE POSSESSION—7-ROOMED Brick House, modern, fireplace, central; large grounds; ideal home. Dial 9106.

97 ACRE FARM, 90 ACRES WORKABLE. 2 Barns, 40 x 60; hip roof with steel. Good buildings on County Highway, Hydro. Lot 6, Concession 8, Ennismore. Thomas Killen, 2 r 1-3.

SMALL FARM LESS THAN 100 ACRES. Electricity preferred. Box 287 Examiner.

SEVEN ROOM BRICK HOUSE. ALL Modern. East City. All in good condition. Garage. Possession September 1st. A good buy $4300.

DOUBLE BRICK HOUSE. CENTRAL. Make 4 nice apartments. $4000. A good buy.

P. E. RUTHERFORD
146 Hunter Street Phone 3602.

$4,000—Central, Brick, 8 Rooms, Oct. 1.
$5,000—New Mod. Bungalow, Sept 1st.
$8,000—Beautiful Residence, Homewood
$3,500—Brick, 3 Extra Lots, Lansdowne
$4,300—Modern Brick, George South.
$ 200—Takes 200' Frontage, Cambridge
$3,000—Full plumbing, furnace, Frame.
$6,000—150 Acres, wheat 55 bus. to acre good buildings. November 1st.

E J McCANNAN
Real Estate and Insurance
JACK SINCLAIR, Salesman
140 Simcoe St Telephone 4246

SIX-ROOMED FRAME HOUSE ON Lake Street, $2,600. Apply 182 Lake

SOLID BRICK DOUBLE HOUSE AND Corner Lot, Queen Street, Norwood, to Close Estate. Apply Miss Ruth Harper, Box 71, Norwood, Ontario. Telephone 9490 Evenings only.

FOR SALE

8 Real Estate 8

Brick, 7 Rooms, Modern, Fireplace, garage. Possession September 1 $4,200
Brick, 7 Rooms, 3-piece bath. Vacant. Easy terms $3,700
100 Acres, Brick House, barn, cement stabling, to Close Estate $3,600

M. STOREY
374½ George St. Telephone 6573

WANTED TO RENT FARM OF 150 Acres with stock and machinery complete. James and Norman Moffatt, Picton, Route 10.

MODERN BUNGALOW, IMMEDIATE possession, 5 large rooms and recreation room, painted walls throughout. Hot water heating, large lot, pre war built. Beautiful home, East City. Phone owner 6715.

BUNGALOW, NEW, FIVE ROOMS AND Bathroom. Full Plumbing. Furnace. Apply 89 Dufferin street.

FOUR ROOMED HOUSE AND LOT FOR Sale. Immediate possession. 51 St. Mary's Street.

MODERN DUPLEX. WEST. POSSESSION of upper part, Sept. 1st $5500
EIGHT ROOMS. EAST. FULLY MODERN. Possession September 1st $4300
SIX ROOMED HOUSE ON LANSDOWNE Street. $4500.

C. W. NUGENT 187 CHARLOTTE ST. Phone 3040.

HOMEWOOD AVE. WEST OF MONOGHAN road. 7 room modern Brick Home, immeriate possession. Owner leaving city.

O'TOOLE BROS.
Real Estate and Insurance
184 Charlotte St Phone 9447

FARM, 100 ACRES ON HIGHWAY 7, near Peterborough. Mile from village. With all conveniences. Good buildings. New roofs and new hen-house. Water in barn ond house. Hydro available.Land mostly cleared and in good state of cultivation. Will sell with or without equipment. Cheap for quick sale. Apply 307 Examiner.

Edison Ave. 6 rms $500 down	$2600
Monaghan rd. 7 rms. brick, lot 83 x 41	$3000
Adeline, 6 rms, brick, modern	$3200
Charlotte, 7 rms., modern	$4500
New Bungalow, now vacant	$5000
Bolivar, 7 rms., brick modern	$5200
Central, 4 family apartment	$12000

J. A. GIBBS, 141 Hunter St. 3843.

SIX ROOM FRAME. 3 PIECE BATH. Large lot. Reasonable for cash. Apply 739 Water.

FOR SALE. SEVEN ROOMED BRICK House Large lot. 3371 Norwood.

WOULD EXCHANGE SMALL HOUSE on Outskirts for small house inside boundary. Box 301 Examiner.

SIX ROOM FRAME. THREE PIECE Bath. Large lot. Reasonable for cash. Apply 739 Water.

Cottages for Sale or Rent

WANTED TO BUY. SMALL COTTAGE or Lot on safe beach. Examiner Box 284.

FURNISHED COTTAGE, HALF MILE above Buckhorn on Buckhorn Lake. John Stabler, Lakefield, Route 1.

WANTED. CHEMONG COTTAGE WITH fireplace Labor Day Week-end. 8721 Evenings.

LARGE LOG COTTAGE. FIREPLACE For rent. Lake Chemong. Dial 7032.

COTTAGE CHEMONG PARK. ELECTRICITY. Possession immediately. 7534.

Summer Resorts

RESERVATION NOW AVAILABLE AT Homelike Inn, Cobourg, Ont. Telephone 871.

ECHO LODGE, BELMONT LAKE EXCELLENT meals and accommodation. Finest lunge, bass and pickerel fishing. Limited accommodation now available. Phone John Rogers, Havelock.

10 Used Cars 10

1934 CHEV SEDAN, SERIAL N. 6830109 4 Good Tires. Good condition. Price $350. Heater. W. Hayes, 500 Park St. Call after 7 o'clock.

1937 DELUXE OLDSMOBILE COACH 726112265. Heaterand Defroster. $750. 33 Hunter street. Edward's Garage. Phone 4276.

1934 CHEVROLET COACH. FIVE GOOD Tires. 649287. $450. Reginald Akers, 496 Elm. Phone 9697 after 5 p.m.

1934 OLDS, 6 DELUXE SEDAN. GOOD dondition. Six good tires. No. 484155. R. Howarth, 2 Brown street. $435.00.

1935 V-8 ROADSTER, SERIAL NO. C18Q16872. Has windshield and rubber cape covering for rumble seat $416.00. 217 Caddy street. O. G. Pearson

$5,800 NEW BRICK BUNGALOW. UNusual interior plan with brick garage. Will be completed in September. West end. Write Box 304 Examiner.

1927 FORD COACH. SERIAL No 726975. Six excellent tires. $75.00. D. Carroll, 396 Armstrong Drive, Hatton Property.

10a Used Trucks 10a

1939 MAPLE LEAF CHASSIS AND CAB. Completely overhauled. Good Tires. Serial 168302817. $735. Must sell to close an estate. 270 Charlotte.

TO RENT

11 Miscellaneous 11

GARAGE. 490 GILMOUR.

11x Apartments to Rent 11x

FURNISHED APARTMENT, HEATED. 6835.

HEATED FOUR ROOM DUPLEX. VACANT September 1. Call 9139 after six.

FOUR UNFURNISHED ROOMS. UPPER Central. Business couple preferred. Examiner Box 294.

THREE ROOMED LOWER FLAT. UNheated Central. Adults. Available October 1. Apply 591 George street.

2 ROOMED APARTMENT, FURNISHED, unheated, stove supplied. 378 Queen, upstairs.

WEST PARTLY FURNISHED. HEATED, three rooms, two closets, heated water, adults. References, occupation. Box 295 Examiner.

FURNISHED ROOM ALSO GARAGE. Phone 7411.

12 Rooms 12

ROOMS OR OVERNIGHT ACCOMMODATION. Telephone 4685. 351 Charlotte.

TWO LARGE BRIGHT ROOMS, UNfurnished 700 Erkine Avenue, Corner Woodbine. East City.

WELL FURNISHED LIGHT HOUSEkeeping Room Suitable for two; also Single Bedroom. Dial 8837.

CLEAN FURNISHED BEDROOM. PRIvate home. Central. 6925

FURNISHED BEDROOM AND KITCHenette. 216 London.

FURNISHED HOUSEKEEPING ROOM, suitable for Two Business Girls. 588 Aylmer.

TWO ROOMS, ONE QUITE LARGE, Convenient to kitchen and bath. Some Furniture if desired. Dial 6904.

BEDROOM. GENTLEMAN. 466 SHERbrooke street.

FURNISHED HEATED LIGHT HOUSEkeeping Room. Christians preferred. 291 Dalhousie

TWO PRIVATE ROOMS, PARTLY Furnished. All Conveniences. Ground floor. 6591.

WANTED

12 Rooms 12

FURNISHED BED SITTING ROOM. 406½ Sheridan.

FURNISHED ROOMS. 621 WATER.

TWO NICE ROOMS. NICE CLOTHES Clostes. Bathroom floor. Quiet home. All conveniences. Phone 6718.

FURNISHED ROOMS FOR MEN. 417 Stewart.

BED-SITTING ROOM. PHONE 9423.

CENTRAL. CLEAN FURNISHED BEDroom. 9649.

13 Rooms Wanted 13

TWO FURNISHED LIGHT HOUSEkeeping Rooms. Examiner Box 283.

13a Apartments Wanted 13a

FURNISHED APARTMENT OR SMALL House. Phone 8927. Lieut. Beattie.

HEATED APARTMENT OR FLAT BY Two elderly people. Phone 6033.

3 OR 4 ROOMED APARTMENT FOR middle-age couple. Box 305 Examiner.

BUSINESS COUPLE DESIRE 3 OR 4 Unfurnished Rooms, near Canadian General. Box 302 Examiner.

15 Miscellaneous 15

IRON, RAGS, FEATHERS, PAPER Petersiel, Bethune and Hunter Telephone 9403

POULTRY AND FEATHER TICKS PAY Highest Prices. M. Glahman Dial 8298

STOVES, FURNITURE. HUDSON Telephone 65, Lakefield

LIVE POULTRY WANTED — MARKET Prices. A. Lantin Telephone 6297

LIVE POULTRY — PAY HIGHEST Prices. Florence 6823 560 Homewood

STOVES AND FURNITURE WANTED Telephone 4115—Nights 6294.

HIGHEST PRICES PAID FOR RAGS. Paper. Iron and Metals. J. Burfield Dial 8368.

LIVE POULTRY—MARKET PRICE. M Katz. 6906 192 Aylmer.

LADY'S BICYCLE. PHONE 8502.

SMALL FARM. SUITABLE FOR HENery. Near City. Box 288 Examiner.

WOOD TO SAW. DIAL 4024.

MAN FOR FARM WORK. HIGHEST wages. 5512

BOY'S SUIT COAT. SIZE 16. GOOD condition. 9387.

GOOD FISHING REEL, ALSO BUMPER Jack. Phone 6773.

TRACTOR PLOUGH. TWO FURROW. 5089.

COLLEGIATE 9th GRADE. GENERAL Course Books. Phone 8603.

TWO WHEEL TRAILER. 7705.

MAN'S BICYCLE. GOOD CONDITION. 9328 after 6.

GOOD QUALITY RUG OR CARPET TO Fit Room, 13 x 25. Phone 8100 evenings.

CHILD'S BED. MUST BE IN GOOD condition. Phone 3017.

WOOD LATHE IN GOOD CONDITION. Phone 8885.

HOUSEKEEPER. TWO ADULTS. PHONE 7198 after 6 p.m.

EXPERIENCED WOMAN OR GIRL FOR Houeswork. Highest wages. Sleep in or out. Apply Box 308 Examiner.

18 Help Wanted, Female 18

EXPERIENCED HAIRDRESSER. FULL or Part Time. Apply Selective Service. O-345

BY SEPTEMBER 1, COOK-GENERAL for Suburban Home, all conveniences, modern electrical equipment, radio in bedroom; no washing; adult family. Telephone 9712.

GIRL FOR GENERAL HOUSEWORK Mrs. A R. Stevenson, 314 Rubidge. Dial 3820

GIRL FOR LIGHT HOUSEKEEPING 1 child. Country girl preferred. Apply evenings 481 Bellevue.

GIRL OR WOMAN. GENERAL HOUSEwork. One Adult. 5371.

WOMAN OR GIRL FOR GENERAL Housework. Stay. Good wages. 3371.

GIRL OR WOMAN FOR HOUSEWORK Country Home. Modern conveniences. Box 285 Examiner

GIRL OR WOMAN FOR GENERAL Housework. Box 282 Examiner.

19 Help Wanted Male 19

WANTED. NIGHT PORTER FOR LOCal Hotel. Apply Selective Service Office, Peterborough. O-346.

BOYS TO PICK POTATOES. PHONE Phone 5512.

BOY FOR FULL TIME DELIVERY. Wheel supplied. Apply Selective Service Officer, Peterborough O-347

19x Agents Wanted 19x

YOUR COPY OF "THE OPEN DOOR" available Free. Tells how to make big profits as a Watkins Dealer in your spare time. Unlimited possibilities now and after the war. For free details write Dept. OC-P-2A, 2177 Masson Street, Montreal.

START IN YOUR OWN BUSINESS — If you have been discharged from the Armed Forces or laid off in a war plant, if your farmwork or other occupation does not take all of your time, if you are honest and dependable, military exempt, willing to work for financial independence, we'll establish you in your own part time business, supplying Household and Farm Necessities. Suitable travel outfit required. Credit furnished. Write The J. R. Watkins Company, Dept. O-P-2A, 2177 Masson, Montreal.

20 Employment Wanted 20

EXPERIENCED BOOKKEEPER OR Clerk. Over age. Telephone 5298.

YOUNG MAN, 23, DESIRES SPARE time work. Free all day Saturdays. Box 303 Examiner.

LADY DESIRES PART OR FULL TIME work. Clerking or answering telephone. 4731.

21 Boarders Wanted 21

GENTLEMEN BOARDERS. TELEPHONE 6630

BOARD AND ROOMERS. GENTLEMEN Clean. Quiet. Reasonable $7.50 week. 5 Minutes walk from C. G. E. Phone 5651 or 183 Stewart.

TWO GENTLEMEN BOARDERS TO share a room. Apply 21 Cameron st.

ROOM AND BOARD FOR SERVICEman's wife and child. 755 St. Marys.

BOARD AND ROOM FOR NORMALite. 185 London.

TWO GENTLEMEN TO SHARE ROOM. Bus line. Phone 7674.

BOARDERS. ALL CONVENIENCES. 323 Simcoe. Phone 2425.

GIRLS. REASONABLE. HOUSE NEWLY Decorated Throughout. Phone 9173.

ANCIENT PERU

Peru is the oldest of South American nations.

WHO CAN DO IT

22b Painters, Decorators 22b

EFFICIENT, SMART STYLING for
HOME DECORATION
Interior and Exterior
"Elastica Quality Goods"
HAROLD COLEMAN
Telephone 9922 336 George Street

COLEMAN BROS — "THE HOME OF Decorating." Established 1906. Telephone 4485. North of Brock Street

INTERIOR AND EXTERIOR PAINTING. Sprayed Painting. For Estimate, Dial 5963.

JACK FOWLEY, PAINTING AND DECORATING. Estimates Free. Telephone 6760.

PAPERHANGING AND PAINTING. — Reasonable Prices. Telephone 4514—Hudson.

22f Miscellaneous 22f

DUSTLESS FLOOR SANDING. WILliam Higgins. Dial 8887

WINDOWS WASHED AND LAWNS Mowed. 634 Union.

SEWING MACHINES REPAIRED Stuart, Dial 5287. 584 Division.

GENERAL RERAIR WORK AFTER 5. Price estimates. Phone 3227.

WOOD SAWING. CLIFF JEWELL. DIAL 4241

Carting

CARTAGE AND MOVING. CALL 6685

25 Nursing 25

REGISTERED NURSE AVAILABLE. Telephone 9436

EXPERIENCED PRACTICAL NURSE Good references. Phone 3071.

25x Dressmaking, Sewing 25x

DRESSMAKING, TAILORING, ALTERations. Telephone 4936. 593 Harvey

CHILDREN'S SEWING. 617 BETHUNE.

Electrical and Radio Service

FEE'S ELECTRIC SERVICE—REPAIRS General Contracting. 104 Lock Telephone 6195.

Bricklaying

BRICKLAYING. CHIMNEYS REBUILT Foundations Plastered, etc. Telephone 9836

LOST

WILL THE PERSON WHO FOUND A Black Wallet containing sum of money on Robinson street, please return same to 134 Robinson or phone 6206. Reward.

FISH TACKLE BOX COMPLETE WITH Tackle. Vicinity of Lillico Motors. Water street. Reward. 33 Western Av.

FOUND

WICKER CHAIR ON ROAD NEAR Fraserville. Ken Moncrief, Fraserville

Plazas Defeat

(Continued from Page 6)

for which Hall made a good bid. Jim Ellis hit the longest rap of the night when he slammed a drive a mile into right centre field. McColl was playing deep and took the ball over his head. Blewett went to third after the catch. Tucker popped to Hall. Burton drew a walk but Chorner got out of the hole by striking out Hawks.

Plazas closed the gap by scoring a run in the seventh. Wilson was out at first on a close play when Chorner covered the bag to take a throw from Heaney. Starr ripped a double into right field and went to third when Art Heal bunted safely. Conroy popped to Lesperance. Blewett dropped a double into short left, scoring Starr and sending Heal to third but Ellis raised a foul which Mills took nicely.

Homer Ties It Up

Jack Tucker walked out to the plate to open the Plazas eighth and slammed a homer over Istead's head in left to tie up the game at 4-4. Burton fouled to Long. Hawks walked but was forced at second by Wilson and Starr flied out.

Trenton went out in order in the ninth but Plazas threatened in their half. With two out Blewett got his third double, again into left, Ellis walked but Tucker's good bid for a hit was taken by McColl in deep left centre.

Bell scratched a single to open Trenton's tenth when his roller took a bad hop over Tucker's shoulder. Heaney sacrificed him to second but when Lesperance rolled to Tucker and was tossed out at first a quick throw across the diamond by Ellis doubled Bell trying to go to third on the play.

Plazas wound it up in short order. Les Burton rapped a double over first and carried the winning run over with nobody out when Hawks singled to centre.

Plazas—	AB	R	H	PO	A	E
Starr, c	5	1	1	5	1	0
Heal, 2b	5	1	2	0	2	0
Conroy, lf	5	1	2	1	0	0
Blewett, cf	4	0	3	2	0	0
Ellis, 1b	4	0	0	20	1	0
Tucker, ss	5	1	1	1	5	1
Burton, rf	4	1	1	0	0	0
Hawks, 3b	4	1	1	1	4	0
Wilson, p	4	0	0	0	6	1
	40	5	12	30	21	2

Trenton—	AB	R	H	PO	A	E
Bell, 3b	4	2	2	1	2	1
Heaney, 2b	3	1	1	0	2	0
Lesperance, ss	5	0	1	3	1	0
McColl, cf	4	1	0	4	0	0
Chorner, p	2	0	0	2	3	0
Istead, lf	4	0	0	0	0	0
Mills, c	4	0	0	5	0	0
Long, 1b	3	0	1	11	1	0
Drake, rf	4	0	0	1	0	0
	33	4	5	*27	9	1

*None out in the tenth when the winning run was scored.

By Innings—

Plazas	000 002 110 1—5
Trenton	100 120 000 0—4

Runs batted in—Conroy 2, Blewett, Tucker, Hawks, Istead, Lesperance 2. Two-base hits—Blewett 3, Conroy 2, Starr, Burton. Home runs—Conroy, Tucker. Sacrifice hits—Heaney 2, Bell. Bases on balls—off Wilson 3, off Chorner 4. Struck out—by Wilson 5, by Chorner 3. Double play—Tucker to Ellis to Hawks. Left on bases—Plazas 11, Trenton 5. Umpires—Fair, Oshawa, at the plate; Higgins, Oshawa, on the bases.

Favor Guild

BELLEVILLE, Ont., Aug. 30 — (CP).—Employees of Deacon Bros., Ltd., in a vote held under the auspices of the Ontario Labor Relations Board in connection with an application for the certification of bargaining representatives, yesterday balloted in favor of the Employees' Guild.

Sports Day By Day

(Continued from Page 6)

Chorner who had done most of the Trenton hitting in the second game. ....Plazas would have won the game without extra time if Art Heal had been given a chance to steal second in the seventh with Starr on third. As it was when Blewett hit only Starr scored and Heal had to pull up at third....George Campbell says enviously, "The gate receipts down in Peterborough Saturday amounted to over $300 and that is a terrific take for a softball game in any man's town. Incidentally that is the beauty of having a closed park where the softball fans all pay their two bits to see a playoff game."

SCOTT'S SCRAP BOOK

—By J. R. Scott

LOANS

LOANS
WITHOUT ENDORSERS

Need $50, $100 or up to $500? Get a Household Finance loan quickly and simply. Just tell us about your problem and choose a convenient payment plan. Payments shown include principal and charges at our monthly rate of 2% on a loan balance of $300 or less and 1% on that part of a balance in excess of $300.

Cash Loan You Get	4 Payments	6 Payments	10 Payments	12 Payments	15 Payments
$25	$6.57	$4.46	$2.78	$2.36	
50	13.13	8.93	5.57	4.73	
75	19.70	13.39	8.35	7.09	
100	26.26	17.85	11.13	9.46	$7.78
125	32.83	22.32	13.92	11.82	9.73
150	39.39	26.78	16.70	14.18	11.67
200	52.52	35.71	22.27	18.91	15.57
300	78.79	53.56	33.40	28.37	23.35
500	130.60	88.66	55.10	46.73	38.36

Household Finance
Corporation of Canada
Established in Canada 1928
Second Floor Lansfield Block
177 Charlotte St. (Opp Loblaws)
M. E. Holt, Manager Phone 3841

MONEY TO LOAN ON FIRST MORTGAGES
Easy Terms of Repayment
Apply to
PETERBOROUGH WORKINGMEN'S BUILDING AND SAVINGS SOCIETY
414 Water Street
Established Over 50 Years.

CAMPBELL LOANS FOR THOSE SHORT OF MONEY
After Paying
TAXES

If taxes or unexpected expenses left you short of cash, you can get a loan at Campbell Finance Corporation. Take from 2 to 18 months to repay. Campbell loans are "tailor-made" to fit your needs. Pick the plan that suits you best. You get from $20 to $1,000 with or without co-signers. Fuss-free, friendly service by phone or personal interview. Get the cash you need from

CAMPBELL
FINANCE CORPORATION LIMITED
Subsidiary of Industrial Acceptance Corporation Ltd
169 Charlotte Street
F. M. Vivash Branch Manager
(Above A. & P Store) Phone 3520

PROFESSIONAL

44 Lawyers 44

JOHN A. BRADSHAW — Barrister and Solicitor 360 Water. Telephone 9884

PECK, KERR & McELDERRY — Barristers, Solicitors. Money to Loan. Offices 415-417 Water Street. Telephone 4681. E. A. Peck, K.C. F. D. Kerr, K.C. V. J. McElderry, K.C. Walter H. Howell.

JACOB LOW — Barrister etc. Mortgage Loans. Suite 1-2, 435 George Street (over Toronto Savings and Loan Co.). Telephone 7423 — Nights 6214

ELLIOTT, PHILP & CHANDLER—Barristers, etc. Money to Loan. Offices Kresge Building. Telephone 6675. A. L. Elliott, K.C. W. R. Philp, B.A. R. J. Chandler, B.A.

W. B. GORDON—Barrister, Solicitor Telephone 3577 397 George Street.

P. D. SCOLLARD—Barrister Solicitor Bank of Toronto Building. Telephone 9939.

IMPORTANT CALLS

Police	3535
Fire Dept.	5711
Nicholls Hospital	4691
St. Joseph's Hospital	3561
Examiner	4641

AUCTION SALES

PERCY LEWIS, CONCESSION 8, BELmont, 2 miles South of Havelock, 1 mile East of Trent Bridge, Saturday, September 2nd, 1 o'clock: Horses, Cattle, Poultry, Feed, Machinery. — Golden Andrews, Auctioneer.

FARM STOCK AND IMPLEMENTS. Mr. William Peacock, Twp. Cavan, Wednesday, September 20. Further announcement later. J. H. Miles, Auctioneer.

MILES AUCTION ROOM, 211 HUNTER Street. Thursday, August 31. Dining Suite. Chesterfield, 2 Studio Couches, Spring-filled Mattresses, chairs, tables, dressers, beds, kitchen table, high chair, dishes, clothing, etc.

FARM STOCK, IMPLEMENTS, MR. Robert Miller, Lot 12, Concession 2, Township Douro. Wednesday, September 13. Full line Implements, Horses, Milk Cows, Fat Cattle, Calves —J. H. Miles, Auctioneer.

C.W.A.C.'S LAND IN FRANCE—It was a grand crossing for the C.W.A.C. No Channel sickness, so they jump right in and set to work.
(Canadian Army Overseas Photo Through WIB)

Here and There in Sport

By The Canadian Press

Since 1934 more than 10,000,000 persons in the Soviet have qualified for the "ready for labor and defence" badge through physical proficiency, according to a statement at Moscow by Konstantin Neopomnyaschy, chief of the Physical Culture and Sports Committee, U.S.S.R. foreign relations department. Prior to the entry of Russia into the war, there were 88 athletic societies and 63,000 athletic clubs, of which 26,000 were in rural districts. During 1941 more than 6,500,000 men and women took part in 140,000 competitions and all forms of sport, with the exception of field hockey, polo, golf and English rugger, were popular.

In an 18-hole playoff in the amateur division of the Tam O'Shanter all-American golf championships yesterday at Chicago the title went to Ed Furgol of Michigan with a 73, one over par. This was three strokes ahead of Policeman Earl Christiansen of Miami and six up on Ken Heilemann of St. Louis, who tied with Furgol at 295 at the finish of the regulation 72 holes.

Cater To Million

Both the Cardinals and Browns announced yesterday their prospective World Series would be of the streetcar scope for the 1,000,000 population within the St. Louis area, as requested by the Office of Defence Transportation. Tickets will not be sold to residents outside the immediate district.

The 63rd United States National tennis championships open today at Forest Hills and the draw found Francisco Segura of Ecuador and Bill Talbert of Indianapolis, lead-contenders, in the same half of the men's singles schedule for a prospective early clash.

The Buffalo Bisons of the American Hockey League will report for training Sept. 25 at the Niagara Falls, Ont., arena, it was announced last night by Manager Eddie Shore. The team will play several exhibition games before Oct. 17.

President Herb Berscht of the Hamilton Baseball Club last night tossed a bombshell in the direction of the O.B.A. in announcing the withdrawal of the team from the Niagara senior playdowns. The O.B.A. ruled a game between Hamilton and St. Catharines-Merriton Combines had to be replayed because Hamilton used a replacement for Pitcher Dick Fowler. The latter, once with Toronto Leafs, had been ordered to withdraw from competition by his commanding officer in the Canadian army. The O.B.A. found that replacements were forbidden after July 15.

The Inter County Junior baseball final series was knotted at two games apiece last night after Kitchener Rangers licked Galt Terrier Pups 4-2, to force a fifth and deciding tilt at Galt Thursday night.

Welland took the measure of Stamford 9-6 last night in Oakes Stadium in the opening engagement of the O.B.A. Minor Bantam playdowns.

Packers Drub Nashua Outfit

At Brinton recreation field last night Canada Packers beat Nashua 15 to 3 behind the superb pitching of F. Foley, who struck out 9 batters and was given great support in the field. Foley also helped his own cause by hitting a home run in the 4th innings with two runners aboard. The score was no indication of game as it was a case of the Packers hitting and fielding at their best and if they can keep up the pace they are now setting the rest of the teams will find them hard to beat.

Score by innings:

Packers	132 504 0	—15
Nashua	000 012 0	— 3

Teams:

Packers—N. Downer cf, F. Foley pitcher, J. Begley 3b, G. Downer ss, A. Downer catcher, S. Detlor 1b, V. LaFave 2b, C. Todd lf, E. Godfrey rf.

Nashua — Lewis cf, Loucks ss, Menzie catcher, Maudsley 1b, Creary 3b, Martyn lf, White rf, Hughey 2b, Ellis pitcher, Atchison pitcher from the fifth innings.

Losing pitcher, Ellis; winning pitcher Foley.

Umpires—Hanlon for four innings on plate and Chalmers for three innings.

CART BEFORE HORSE

ADELAIDE — (CP) — When a milk cart horse fell here and cut its knee, the driver tied it behind the cart, harnessed himself to the breast-collar, and pulled the cart a mile and a half up hill to his home.

The Road To Berlin

By The Canadian Press.

Russian Front: 322 miles (from eastern suburbs of Warsaw).

Northern France: 470 miles (from a point 16 miles miles east of Soissons).

Southern France: 545 miles (from Perly).

Italian Front: 595 miles (from Fano).

BOYS and GIRLS

Earn Your Own Spending Money

An Examiner Paper route, right around your own home, will give you all the extra spending money you will need. There will be a few vacancies soon.

To secure one of these routes you must leave your application at the Examiner office today.

ROOM AND BOARD

—By Gene Ahern

SALLY'S SALLIES

"Let's turn on some classical stuff to impress the neighbors, dear."

BARCLAY ON BRIDGE

HABITUAL FALSE-CARDS

FALSE-CARDING as a matter of habit is costly business, especially on the defense. Besides the danger of misleading your partner, there is the fact that in some situations false-carding will enable the declarer to figure out the true facts instead of deceiving him. The mere fact that he can tell you are false-carding indicates that you have some reason for doing so. He may then be able to sense what is your reason.

North: ♠K964 ♥QJ8 ♦K105 ♣J32

West: ♠A1083 ♥9652 ♦A974 ♣8

East: ♠QJ72 ♥1043 ♦632 ♣Q75

South: ♠5 ♥AK7 ♦QJ8 ♣AK10964

(Dealer: South. North-South vulnerable.)

South	West	North	East
1♣	Pass	1NT	Pass
3♣	Pass	4♣	Pass
5♣			

That deal should have wound up in 3-No Trumps, either as a result of North bidding 1-Spade on his first turn or 3-No Trumps on his second one. It would have been easy to make at least one extra trick at that contract, if clubs were guessed right, whereas the 5-Clubs required either a successful guess or help from an opponent to make the contract on the head. South got the help, from East.

The heart 2 was led to the A and the club A laid down. East decided it was smart to play the 7 instead of the 5, and when South saw the 8 from West, he knew something was funny. One opponent was false-carding and holding the 5. So, instead of next laying down the club K, as he had intended, he led the diamond Q, aiming to get the dummy in the lead by overtaking it with the K if the A was not put on. West used his A, however, and also cashed his spade A, then led the heart 5.

North took that in the dummy and led the club J. The missing 5 was put on by East, who was now revealed as a false-carder, as nobody would purposely use the high-low trump echo in this situation to disclose his possession of three trumps. Why was he false-carding? The only possible reason, South reckoned, was to protect the Q, as with only the 7 and 5 he almost surely would have played naturally, the 5 first and then the 7. So South finessed the J and as a consequence made the contract.

* * *

Tomorrow's Problem

North: ♠J72 ♥62 ♦72 ♣A95432

West: ♠K5 ♥KQ108 ♦K10843 ♣J7

East: ♠10986 ♥743 ♦A95 ♣Q8

South: ♠AQ4 ♥AJ95 ♦QJ6 ♣K106

(Dealer: North. East-West vulnerable.)

In what simple matter must South be careful, in seeking 3-No Trumps on this deal, after he wins the third diamond lead?

Distributed by King Features Syndicate, Inc.

DAILY CROSSWORD

ACROSS
1. Entire range
6. Per. to a focus
11. Run away and marry
12. Think
13. Conductor of heat
14. To set again
15. Dross of metal
17. Number
18. Weaken
21. Paradise
23. On board
25. Armadillo
29. Tugs
30. Shun
31. Portico
32. Bring honor upon
33. Foot covering
35. Sainte (abbr.)
36. Large worm
39. Hole-piercing implements
41. Gain knowledge
43. Sea mammal
47. To befuddle
48. Artless
49. Fencing swords
50. Avarice

DOWN
1. Jewel
2. Malt beverage
3. Witty saying
4. Tree (Java)
5. Bank officers
6. Falsify, as a check
7. Open (poet.)
8. Chest for sacred utensils (Gr. Antiq.)
9. Afresh
10. Mother of Apollo (myth.)
16. Sum up
18. Weakens
19. Touch end to end
20. A game on horseback
22. Main part of a church
24. Expression of sorrow
26. Cushions
27. Mine entrance
28. Network
30. Soon
32. Bovine animal
34. Suspends
36. River (Ger.)
37. Percolate
38. Secure
40. Asterisk
42. Spawn of fish
44. Fasten
45. Evening (poet.)
46. Color

Yesterday's Answer

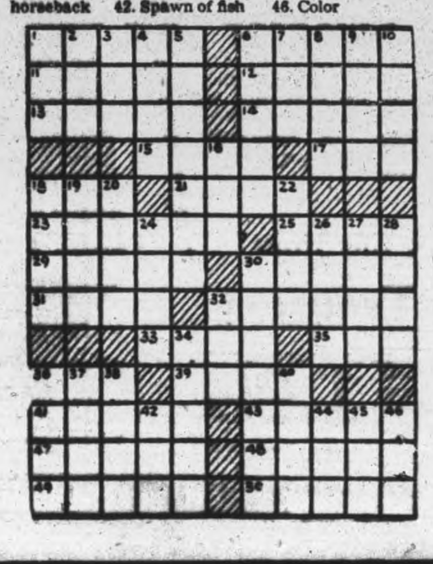

TERRY AND THE PIRATES

—By Milton Caniff

LI'L ABNER

—By Al Capp

HENRY

—By Carl Anderson

DONALD DUCK

—By Walt Disney

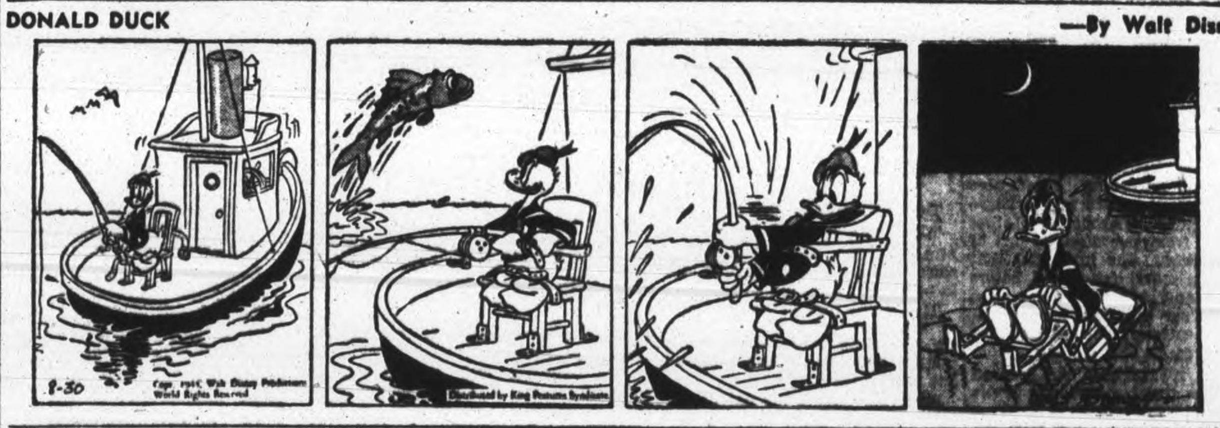

BLONDIE

—By Chic Young

MUGGS AND SKEETER

—By Wally Bishop

BRICK BRADFORD

—By William Ritt and Clarence Gray

TILLIE THE TOILER

—By Russ Westover

ALLIED GENERALS HOLD HAYFIELD CONFERENCE—Leaders of the Allied fighting men sit down in the lee of a friendly haystack somewhere in a field in Northern France to plot more grief for the retreating Nazis. Left to Right, Lieut.-Gen. Omar N. Bradley, commander of the 12th Army group; Gen. Sir Bernard L. Montgomery, commander of the Allied 21st Army group; Lieut.-Gen. Miles C. Dempsey, chief of the British second army; and Lieut.-Gen. Courtney H. Hodges, commander of the American First army in France.

Urges Changes For Police Across Ontario

WINDSOR, Aug. 30 — (CP) — Far-reaching changes in Ontario's police set-up, designed to improve the standards and efficiency of police in their work, are recommended in a brief approved at today's meeting of the 12th annual Police Association of Ontario convention.

The brief is addressed to Premier George A. Drew of Ontario, and Hon. Leslie E. Blackwell, K.C., Attorney-General for Ontario, and copies, as approved by the convention, will be forwarded to them.

Chief Harold Nash, chairman of the Association's convention committee, after reading the changes proposed in the Association's brief, declared that when the recommendations were drawn up the executive had in mind former policemen now serving overseas.

"We don't want them to come back to work under the same damnable conditions that existed before they went away," Chief Nash said, adding, "we must have the intestinal fortitude to propose a new plan—to demand a new plan."

Proposals included in the brief include: Adoption of a uniform system of municipal police organization and administration, standardization of the present system of municipal policing, appointment of police commissions to govern all municipal police forces in Ontario and appointment of an inspector-general of police for the Province of Ontario.

The association asks the following measures to elevate the standards of municipal police service: Standardization of qualifications for appointment to municipal police forces, standardzation of training for municipal police personnel, standardization of training for municipal police personnel, standardization of qualifications for promotions in municipal police forces, and standardization of working conditions for municipal officers, including the establishment of a minimum wage.

Germans Withdraw Troops From Bulgaria

LONDON, Aug. 30 — (CP) — Reports that the Germans have started withdrawing troops from peace-seeking Bulgaria coincided to-day with Istanbul dispatches suggesting that Anglo-American armistice terms already have been received by Allied diplomats there for relay to Sofia.

The Moscow radio, quoting the Bulgarian News Agency, said the Germans were beginning to move out of Bulgaria and asserted the withdrawal would be completed within a few days.

"Disarming of German troops crossing the BulgariaRomania frontier is going on," the broadcast added.

Istanbul advices, meanwhile told of a flurry of diplomatic activity, inrluding an hour-long conference yesterday between the United States and British ambassadors, Lawrence A Steinhardt and Sir Hughe Knatchbull-Hugessen.

It is believed in Istanbul, these dispatches said, the ambassadors might have received from Washington and London the terms which will be offered Bulgaria. Yesterday it was disclosed that terms drawn up in consultation with the European advisory commission would be presented to Bulgaria within a few days.

To Make Feeds

GUELPH, Aug. 29—The United Farmers of Ontario Co-operative Company here will start the manufacture of feed for poultry, cattle and hogs it was learned today. They have purchased a two-storey brick structure opposite the railway station for $16,000.

DIRT
GRIME
Perspiration

Believe me, after eight hours on *my job* I certainly need a bath soap that's *super* . . . That's why I always use

ODEX deodorant BATH SOAP

Yes, indeed, the active lather of Odex Bath Soap cleans pore-deep and leaves you feeling refreshed and relaxed . . . It's **deodorant**.

ODEX is Deodorant to keep you free from offensive skin odor.

Colgate makes it!

ODEX yourself TODAY

Robot Bombs Hit Home Of War Bride

MARMORA, Aug. 30—(ENS)—A long black cross in the sky with a light which goes out when the engine stops. Such was the description of a robot in flight as given by Mrs. Dan Vesterfelt who reached Marmora with her seventeen-months-old daughter on Saturday as the first war bride to come to the district to rejoin her husband.

A native of Reigate Surrey, Mrs. Vesterfelt has lived in two homes struck twice by these bombs. Asked if any near relatives were killed in these four harrowing experiences Mrs. Vesterfelt replied in the negative but added that her stepfather had died from the shock of one of these attacks. She intimated that the robots travel far inland before dropping and corroborated the press reports that hospitals largely become the targets. Houses fall like pack of cards, she stated.

On the voyage over, she learned that about five hundred war brides were on the ship. The voyage was uneventful and only seven were sea sick.

"Take your meals regularly on board and tell yourself you are not going to be sick and it works out alright I think," she said. "At least it did with most of us." Mrs. Vesterfelt paid a glowing tribute to the ministering of the Red Cross workers who greeted the women and children upon disembarkation.

EASY WAY TO RELIEVE
RHEUMATIC
ACHES AND PAINS

Here is a simple, easy way to get relief from the agony of swollen, rheumatic joints and muscular aches and pains. Go to Tamblyn's and get a bottle of Ru-Ma. If you are not pleased with the help it gives you—go get your money back. This is a generous offer you can not afford to ignore.—(Advt.)

Lauds Police Chief

BRANTFORD, Aug. 29 — (CP). — Joe Anderson, employee at a local war plant, yesterday was the recipient of a donation of $500 to help pay for a new home. His residence was burned down July 5, and fellow-employees each contributed to help him build a new place for himself and his four children.

James Murtha Killed Overseas

DOWNEYVILLE, Aug. 30—(ENS)—Word was received by Mr. and Mrs. Thomas Murtha that their eldest son, James Murtha, was killed in action in France on August 14.

The young soldier was 27 years of age and enlisted at the outbreak of the war. His younger brother, Ray, is also in the fighting line in France.

Surviving besides his parents, are six brothers, Earl, Leo, Paul, Basil and Michael, and Ray overseas; also five sisters, Mrs. James Howlett (Marguerite), Mrs. Domonic Downey (Lucille), both of Galt, Mrs. Fergus Houlihan (Rita), of Oshawa, Marie and Verna at home. An uncle of the dead soldier, James Murtha, was killed in the first World War.

Stranger Dies

MONTREAL, Aug. 30 (CP)—Police said yesterday they had found the body of George White, 50, (home-town unavailable) a tourist, in the room of an apartment house with a .32 calibre bullet in his head. A revolver was found nearby.

Police added that White was a stranger in the city and apparently had been dead for about 12 hours.

Prices Board Controls Sale Of Cream

OTTAWA, Aug. 30—(CP)—Effective Sept. 1, distributors in approximately 80 of the principal markets of Canada may not sell more fluid cream (in pounds of butterfat) in any month than was sold by such distributors during June, the Prices Board announced Tuesday.

J. H. Olive, Administrator of Dairy Products, said in a statement the order was issued because of the necessity of stabilizing the use of butterfat and would help prevent further diversion of milk and cream from production of butter and cheese.

He said total demand for dairy products now exceeds total supply and steps must be taken to ensure that available supplies are distributed in a manner best suited to the various food needs of the Canadian people.

"In January, 1943, the sale of whipping cream was prohibited and all cream sold was limited to a maximum percentage of butter fat of 18 per cent. Although these limitations last year reduced the amount of butter fat sold as fluid cream, the trend has been reversed during the first seven months of 1944 and reports indicate that butterfat sold as cream during this period has increased by more than 20 per cent. over the corresponding period of 1943.

"Butter production shows a decrease of slightly more than 10,000,000 pounds during the first seven months of 1944 compared with the corresponding months of 1943, and the quantity of butter in stock on Aug. 1 was about 9,000,000 pounds short of the quantity held at the same date last year.

Production Down

"The trend in the consumption of butter and fluid milk is up, and with prospects for production during the remainder of 1944 distinctly less favorable, the proposed action in connection with sales of cream has become necessary. The recent prolonged drought in Eastern Canada where a large percentage of the milk is produced brought about a marked decline in milk production, and the lack of rain in many areas has seriously affected feed supplies for dairy herds."

The new restrictions do not apply to sales by a farmer to a dairy, creamery, distributor or manufacturer of dairy products or on sales between distributors of manufacturers.

Following are the areas in Ontario to which the new order applies:

Ontario — Belleville, Brantford, Brockville, Chatham, Cornwall, Fort William, Galt, Hamilton, Kingston, Kitchener, London, Niagara Falls, North Bay, Oshawa, Ottawa, Owen Sound, Pembroke, Peterborough, Port Arthur, Sarnia, Sault Ste. Marie, Stratford, St. Catharines, St. Thomas, Sudbury, Timmins, Toronto, Welland Waterloo, Windsor, Woodstock.

Bethany News

Miss Jane Mills of Fleetwood spent the week-end the guest of her friend, Miss D. Driver, Wilson street. While here Miss Mills sang at the United Church morning service. Another former member also sang. She was Mrs. Cecil McGill, Montreal (nee Jean McKinnon).

Guests of Mr. and Mrs. Lloyd Kennedy over the week-end and returning to their unit on Sunday afternoon were Alex. Lambton and his friend, William Coady. They are with a tank unit.

Mrs. William Smith visited her sister, Mrs. Hancock, at Orono recently.

Mr. Anderson has left to visit his brothers at Napanee for a few weeks.

Pte. Charles Palmer of Cornwall Training Centre is spending two weeks' furlough with his parents at Bethany.

Mrs. D. Cairns of Toronto spent Sunday at her home here.

Mrs. Irene Capstock of Toronto has returned home, having spent a two weeks' vacation at her parental home.

Established 1887

Don't Let Me Down, Daddy!

HE has sublime faith in "Daddy's" power to guard him from mischance. No man would willingly betray such trust. Even so, every father is subject to the contingency of a shortened life. Failure to provide against it may let his loved ones down into a sea of want.

The way to avoid this disaster is to own enough Life Insurance to guarantee a monthly income to his family. Then his protective power will live on even if he is taken away.

If you are not absolutely sure that your family would have enough money to live on month by month, fill in and mail the coupon below. It will bring advice as to how best to arrange such an income within the means at your disposal.

THE MANUFACTURERS LIFE INSURANCE COMPANY
HEAD OFFICE — TORONTO, CANADA

Branch Office: Barrie Building, Peterborough.
Marvin H. White, Branch Manager
Local Representatives—F. J. Hughes — E. L. Sackville C.L.U.

(Mail this coupon to local address given above)

I want to know how best to provide a monthly income for my dependents within the means at my disposal. It is understood that your advice does not place me under any obligation.

Age.......... Name..........

Address..........

STORE HOURS:
9 a.m. until 6 p.m.
Wednesday, 9 a.m. until 12.30 Noon
Dial 5721

A Lad's Choice for School 'n After

Tweeds Go Back To School

'Cause they're smart and have a high standing in the classroom as well as at informal school dances. For extra wear try jacket with plain trouser or sweaters with trousers. Three button style with notched lapel, finished with cuff on trouser. Wool and cotton tweed in brown, green or grey. Sizes 36 and 37.

SUIT 16.95

Plaids, Plain, Smart Windbreakers

And its the tight answer for back to school wear. Made of cotton and wool blanket cloth in attractive two-tone style with plain backs and contrasting plaid fronts. The jacket is unlined with button front and two side pockets. Colours blue, green or maroon. Sizes 24 to 34. Each 3.49

Cotton Breeches

Unlined, neat fitting cotton striped breeches are a good start in the school boys' wardrobe. Laced leg, belt loops and buttons, one hip pocket and two side pockts. Colours green, grey, brown or blue. Sizes 24 to 36. Pair 1.49

School Days Are Sweater Days

The popular sweater, choice of all the lads at school . . . the plain coloured cotton and wool V-neck pullover with darker shade trimming around neck, wrist and waist band. Colours blue, maroon and green. Sizes 24 to 34. Each

1.09

The Cardigan Sweater

With a different touch . . . the front is knit in an attractive colour contrast design, the back, sleeves and waist band in plain colour. A fine knit all-wool cardigan with button front and two side pockets. Colours blue, brown and maroon. Sizes to 34. Each 2.98

The Other Half of the Story
Tweed Effect Trousers

And very interesting are these cotton longs in the herringbone tweed effect. Smart with sweaters or sport jackets. Saves good suits for those Friday night dates. Finished with cuff and belt loops. Blue only. Size 24 to 36. Each ... 1.98

—Main Floor, C.D.S.

BACK TO SCHOOL WITH A BOUNCE!

In Happy, Young Togs That Grade Three A's For Smartness

Right 'n Ready 'n Rarin' to go . . . three important R's when it comes to school-time togs! And the pigtail crowd'll "oh" and "ah" a-plenty when they take a look at these!

Button-On Blouses

In a trim, smart group of styles. Spic 'n span white in cotton broadcloth and slubs. Sizes 7 to 12. Each ....

1.29 to 1.98

Viyella Flannel Skirts

Crisply pleated skirts on a bodice . . . to button on young blouses. Washable Viyella flannel in navy and colours. Sizes 7 to 10. Each 2.98

Hooded Raincapes

To cover up young scholars and keep 'em dry! Of waterproofed khaki cotton, with attached hood. Sizes small, medium and large. Each 3.79

—Second Floor, C.D.S

Striped Dress Shirts For Boys

You'll like the well-groomed look of this shirt! Smart selection of stripes in brown, green, grey or blue. Good quality cotton . . . easy collar attached style. Full cut. Sizes 11 to 14½. Each 1.19

Special! Boys' Cotton Suits

Reguler 3.29

Neat, dark suits of good wearing cotton. Two button style coat with patch pockets, one pair short pants. Colours blue and brown. Sizes 24, 26, 28. Regular 3.29. Special, suit 2.19

Smart Accessories For a Boys' School Wardrobe

Boys' Varsity Caps

In 8/4 style with strong peak and good leather sweat band. A wool and cotton mixture in Donegal tweed or plain navy.

Brown and blue in tweed. Each .... .89 — Navy blue with emblem. Each .... .79

Striped Cotton Jerseys

Loose knit cotton jersey with crew neck and short sleeves. Will save on their heavier sweaters for cooler weather. Navy blue with coloured neck band. Sizes 24-32. Special, each .... .31

Special! Boys' Shorts

A good wearing short of sturdy cotton drill that is sanforized shrunk. They will help save on his better clothes. Regular belt loop and buttons. In serviceable rust shade. Sizes 24 to 36, none size 26. Regular 1.19. Special, each .... .79

—Main Floor, C.D.S.

THE CANADIAN DEPARTMENT STORES LIMITED

Telephones
Examiner 4641
CHEX 4641
Nights after 6 p.m., Sundays, Holidays
Examiner 4641
CHEX 4645

Evening Examiner
Peterborough

NIGHT FINAL

VOL. XC, No. 208 | WEATHER Cloudy, Scattered Showers. | PETERBOROUGH, THURSDAY, AUGUST 31, 1944 | ★★ | PRICE FOUR CENTS

British Drive Through Amiens Trap Robot Coast Garrisons

SURPRISE!—This German captain knew the Canadians were chasing him, but little did he know that they had bypassed his outfit and landed in St. Lambert Sur Dives first. The Germans walked right into the arms of the waiting Canadians; not a shot was fired. Picture shows the German surrendering to the Canadians. (Cdn. Army Overseas Photo Through WIB)

Rouen Greets Canadian Liberation Army

BY ROSS MUNRO
Canadian Press War Correspondent

WITH THE 1ST CANADIAN ARMY IN ROUEN, Aug. 31 — (CP Cable) — Canadian Infantry from Ontario and the Maritimes entered historic Rouen today in drizzling rain and the city reacted like a little Paris.

French Maquis were all over the city, guiding the Canadians through the streets of this ancient Seine port. Civilians poured into the streets in hundreds, waving the Canadians on and tricolors were thrust from every window as street after street was cleared of light German opposition.

The men, women and children proudly paraded with red, white and blue rosettes—a liberation emblem they had held ready for this day. They gave the rosettes to the Canadians, tossed flowers in their rath, and hailed their muddy, sodden liberators with wild abandon.

I went into Rouen yesterday on the heels of an eastern Ontario infantry battalion which had pierced the outskirts of the city. There was all the usual uncertainty and excitement of the front line, but in the streets was a spirit of carnival.

I was at a Canadian divisional headquarters getting the latest information when Maj. Dampier of Tornoto received a message from the front line "We have got troops into Rouen now."

The route into Rouen was up the road to Boos, then straight along the main highway into the city. In our scout car the driver, Gnr. Norman Beattie of Mount Dennis, Ont., and I whisked along roads with infantry and tanks which were rushing forward for advances northeast of Rouen.

Comandeer Vehicles

Some infantry were marching.

ROUEN GREETS
(Continued on Page 2, Column 1)

Road To Berlin

By The Associated Press

Russian Front: 322 miles (from eastern suburbs of Warsaw).

Northern France: 450 miles (from St. Dizier).

Southern France: 545 miles (from Annesmasse).

Italian Front: 590 miles (from Pesaro).

Glengarrians Win Applause

NEW YORK, Aug. 31—(CP).—To hard-hitting Canadian and British troops fell the task of breaking the German line at Caen—described today by Gen. Eisenhower as the strongest defence the Germans had on the front.

That thundering battle, culminating July 9 in the capture of the German Norman anchor town, marked the greatest triumph since D-Day for the Canadians.

Troops of the Canadian 3rd Division supported the right flank of the attack and took all their objectives on schedule as strong British forces in the centre of the left of the line swept forward and thrust into the ruins of Caen.

Attacking in an area three and four miles northwest of the town and also due south of Carpiquet, a village three miles west of Caen, the Canadians first captured the towns of Buron and Gruchy. Then they jumped forward and took Authie and Franqueville, making contact with the Canadian garrison in Carpiquet.

Murdered Canucks.

About a division and a half of Germans faced the British-Canadian attack. The enemy formations included elements of the 12th S.S. Panzer Division—the German formation that murdered 19 Canadian prisoners two days after the Normandy landing near Pavie on the Caen-Bayeux highway.

Three infantry regiments — the Stormont, Dundas and Glengarry Highlanders of Cornwall, Ont., the North Nova Scotia Highlanders of Amherst, N.S., and the Highland Light Infantry from Galt, Ont., formed the Canadian spearhead in the battle of Caen. Tanks of the Sherbrooke Fusilier Regiment of Sherbrooke, Que., supported them and armored cars of the 17th Duke of York's Royal Canadian Hussars of Montreal also were in the attack.

Units which fought in the battle of Carpiquet were the North Shore New Brunswick Regiment, New Castle, N.B., the Queen's Own Rifles of Canada, a Toronto unit, the Regiment de la Chaudiere, Lake Megantic Que., the Royal Winnipeg Rifles and the Fort Garry Horse, a Winnipeg tank regiment.

First Into Town

The Stormont, Dundas and Glengarry Highlanders was the first Canadian regiment to get into Caen. Support by tanks of the Sherbrooke Fusilier Regiment, the Highlanders went down the rubble-piled streets shouting their wild battle cry "Up the Glens."

Close behind came the Highland Light Infantry and the North Nova Scotia Highlanders.

Beurling Wants To Serve With U.S. Force

MONTREAL, Aug. 31—(CP)—Flt.-Lt. George Beurling, Canadian fighter ace, left Montreal last night for New York with signed and sealed official preliminary papers for U.S. citizenship in his pocket. Beurling, who shot down more than 32 planes while serving with the R.A.F. and R.C.A.F., said he had always wanted to be an American citizen "and now is my chance."

He said he was going to see a U.S. airline official who "has something to do with the U.S.-China ferry service" to see if he could get into the Chinese Air Force more quickly.

"Barring that, I will join the U.S. Air Corps or the ferry service itself—anything to help me get back into action," he added.

"Of course, if I enlisted in the U.S. Air Corps, I would automatically be an American citizen after 90 days. I might do that too, they're a good outfit to be with."

He said he had definitely decided he wanted to fight the Japs but was not too sure that he would meet with success in the United States.

"I don't know yet that all this will get me to China any faster," he said. "But I have been out of action for a long time now. The first five days back here in Canada were enough to make me itch for action and here I have been running around doing nothing for months. I've had enough of it and I hope I make it faster with contacts on the other side of the line."

Belgium Braced For New Ordeal

By ALEX. SINGLETON
Associated Press Staff Writer

LONDON, Aug. 31—(AP).—Belgium braced herself today for the ordeal of again becoming a battlefield, and the country's tightly-knot underground, now concentrating on sabotage, awaited orders from Gen. Eisenhower for a general uprising as American troops neared the Belgian border.

A spokesman for Prime Minister Hubert Pierlot's government in London said Nazi attempts to exploit British-American bombing as a propaganda weapon to alienate his countrymen against the Allies had failed and that 95 per cent. of Belgians are supporting the Allied cause.

The Belgian underground fighters are perhaps even better organized than those in France because of Belgium's thickly-populated areas. They have stolen arms and vehicles from the Germans and have become a guerilla organization.

The extent of the activity was demonstrated by an underground report that two nights of sabotage recently resulted in the destruction of two railroad depots, 23 locomotives and scores of cars.

The size of the resistance movement is uncertain, but its potential strength obviously has been reduced by Hitler's action in deporting approximately 500,000 workers—almost the size of the Belgian army before the Nazi invasion—to Germany.

Capture Nice Drive On Toward Italy

Material Losses In South France Are Tremendous

BY NOLAND NORGAARD
Associated Press War Correspondent

ROME, Aug. 31 — (AP) — Remnants of the German 19th Army raced desperately north toward Lyon today, fighting costly rearguard actions with pursuing Americans only when necessary while other 7th Army units moved through the French Riviera Metropolis of Nice toward the Italian frontier, some 12 miles ahead.

Nice, with a population of 200,000 and the largest of the Rivera's famed playgrounds, was taken without any opposition. Damage was confined chiefly to harbor area, Allied headquarters said.

The total of prisoners captured by the 7th Army since it swarmed ashore on the beaches of southern France passed the 50,000 mark, with additional thousands rounded up from Nazi units intercepted and cut to pieces in the Rhone valley pockets south of the junction of the Rhone and Drome Rivers.

2000 Vehicles

Equally impressive were the material losses of the enemy.

In a pocket of slightly more than 11 miles south of Livron "losses inflicted by our ground forces included 2,000 motor vehicles, 1,000 horses, 27 five-millimetre anti-tank guns, 12 77-mm. guns, 40 50-mm. anti-aircraft weapons, eight self-propelled guns and a trailer with a printing press," Lt.-Gen. Alexander M. Patch's headquarters said.

Additional hundreds of vehicles and guns knocked out by Allied planes littered the roads throughout the valley and 200 enemy dead were found in the same area.

Yesterday the Germans locked in sharp battle with an American column in the vicinity of Livron on the north banks of the Drome river, 11 mles south of Valence. Later in the day the enemy broke off contact and fled north when the avenue of escape was threatened by another Allied column that punched into Chabeuil, six miles southeast of Valence.

CAPTURE NICE
(Continued on Page 2, Column 7)

He Gave Up

FITCHBURG, Mass., Aug. 31—(AP).—Harry Ferguson, who runs a main street tailor shop, reported to police that a gunman, handkerchief over face, entered his shop yesterday, pointed a revolver and demanded money.

"Sorry," said Mr. Ferguson, "there's no money here."

"Oh," said the gunman, "okay, then."

He pocketed his gun, shrugged his shoulders, and meekly walked out.

Port Of Pesaro Captured Foglia Crossed

ROME, Aug. 31 — (AP) —British 8th Army patrols have crossed the Goglia river on the Adriatic flank of the Italian front and have encountered strong resistance from German Gothic Line positions on the north bank, Allied Headquarters announced to-day.

Pesaro fell only after a bitter fight in which both infantry and armor participated. The Germans counter-attacked yesterday after the Poles had invested part of the city, but were repulsed with heavy losses.

The Poles announced they had taken a sizeablebag of prisoners in the fighting.

Dispatches from the front said that in some places farther west the British 8th army troops drove across the Foglia so swiftly the Germans had not even had time to lay mines.

Headquarters said, however, that the forces already at grips with positions in the Gothic Line — on which the enemy is expected to make his stand in defence of northern Italy— were meeting stiff resistance.

Banks Cleaned.

Reports from the field said that not a Nazi was left on the south bank of the Foglia for a distance of 16 miles inland from the Adriatic.

Other 8th Army forces further inland, Headquarters said, were approaching the Foglia after occupying the town of Urbino and pushing on five miles beyond in an advance through difficult moutain

PORT OF PESARO
(Continued on Page 2, Column 1)

400,000 German Casualties 25 Hun Divisions Wiped Out

WASHINGTON, Aug. 31.—(AP).—Allied armies in France have inflicted more than 400,000 casualties on the Nazis since D-Day, General Eisenhower reported to-day, including the destruction of 25 enemy divisions and the severe mauling of 18 additional divisions.

In a report on operations in Northern France from the landing on the beaches June 6 up to Aug. 25, Eisenhower, supreme commander of the Allied expeditionary force, reported that the German 7th Army and the newly formed 5th Panzer army have been decisively defeated," dragging down with them the bulk of the fighting strength of the enemy's 1st and 15th armies.

"The equivalent of five Panzer divisions have been destroyed and a further six severely mailed, including one Panzer Grenadier division." said the report submitted by Eisenhower to the War Department.

Many Cut Up.

The equivalent of 20 infantry divisions have been eliminated, he said, and a further 12 very bedly cut up and have suffered severe losses. Included in this total of infantry divisions were three of the enemy's crack parachute divisions.

In addition, one parachute division and two infantry divisions have no hope of escape from the fortress ports of the Brittany Peninsula in which they are marooned. One infantry division is isolated in the Channel Islands.

"Total enemy casualties amount to over 400,000 killed, wounded and prisoners of war, of which over 200,000 are prisoners of war," Eisenhower reports. "Of these prisoners, 135,000 have been captured since July 25. The total continues to mount.

"One thousand three hundred enemy tanks and over 20,000 motor transports have been captured or destroyed.

"About 500 assault guns and 1,500 field and heavier artillery guns have been captured or destroyed. In addition the enemy has suffered very heavy losses in coast artillery equipment.

Draw Reserves.

"The German 7th Army and the newly formed 5th Panzer Army have been decisively defeated, and into this defeat have been drawn the bulk of the fighting strength of the 1st and 15th Armies.

"Three field marshals and one army commander have either been dismissed or incapacitated by wounds. One army commander, three corps commanders, 15 divisional commanders and one fortress commander have been either killed or captured.

In the air, the Luftwaffe has taken a fearful beating. Since June 6 (D-Day), 2,378 German aircraft have been destroyed in the air and 1,167 on the ground. In addition, 270 aircraft were probably destroyed and 1,028 aircraft were damaged in the air."

Soviet Army Believed In Bucharest

Ploesti Oil Fires Under Control Saboteurs Thwarted

By EDDY GILMORE
Associated Press War Correspondent

MOSCOW, Aug. 31 —(AP)—The Red Army was believed today to have entered Bucharest, capital of Romania, after capturing the great Ploesti oil fields and seizing perhaps a third of the German petroleum supply.

At midnight, the Russians were 17 miles from the city of 648,000 after an advance of nearly 40 miles in a day through the capitulated Balkan kingdom.

An official announcement was not yet made but Muscovites kept their radios tuned for an order of the day. "With the fall of Ploesti, the way to Bucharest is open," Red Star said.

Izvestia reported from captured Ploesti that the abrupt Red Army drive had prevented destruction of the Ploesti oil fields but added that serious damage had been done. Romanian oil workers helped the Russians put out tremendous fires and civilians directed Soviet troops to a large group of Germans dressed as civilians, applying the torch right and left.

The dispatch added that a plane trip over the fields, greatest in Europe except for those in Russia itself, disclosed that the Germans did everything possible to destroy wells, pipelines, derricks and equipment.

Forces of Gen. Fedor I. Tolbukhin were rushing through level country along with those of Gen. Rodion Y. Malinovsky and were believed already to have joined.

Another arm of Malinovsky's big command turned directly north through a pass leading to Brasov (pop. 61,800) on the trunk line railroad from Bucharest to Budapest and Vienna. Large groups of Germans and Hungarians are known to be massed in Hungary-held Transylvania in the path of this force.

Germans Doomed

Even after the Romanian army's big defeats on the Russian steppes, in the Crimea and at Odessa, Red Star said it still had 30 to 35 divisions. King Mihai has pledged these to the Allies.

"German divisions in Romania are doomed," the usually conservaitve army organ added. Red Star said five to six German divisions in Greece and the Aegean islands were cut off from the main German army and that Marshal Tito's divisions had handed the Germans defeats in Yugoslavia. In Ploesti itself, dispatches said fires lit by the fleeing Germans raged through the streets and interfered with operations. The Germans left dozens of barbed wire barricades in the path of the Red Army.

The lightning advance by Gen. Malinovsky's army captured an additional 15,000 Germans Tuesday, including a corps commander, Gen. Heil; a divisional commander, Lt.-Gen. Weitzner, and two colonels commanding divisions, the Soviet communique said.

German losses in the unsuccessful defence of Ploesti were declared "tremendous."

Mosquitos Hit Rolling Stock

By AUSTIN BEALMEAR,
Associated Press Staff Writer.

LONDON, Aug. 31 —(AP) — British Mosquitos struck at enemy war transport and industry in northern France and Germany last night despite the handicap of poor weather.

While the Mosquitos bombed the industrial centre of Frankfurt without loss, other squadrons of these speedy, all-purpose raiders, operating as fighter-bombers, battered rail targets from the fighting front to the German borders.

They plowed through storms and clouds as low as 500 feet and wrecked trains and tracks directly in the path of the retreating Germans.

Strings of rolling stock were left burning in widespread operations extending beyond the Ardennes Gap down to Metz and Saarbrucken.

The German News Agency Transocean said German bombers also active over France during the night, attacking Soissons only a few hours after its capture by Americans.

LT.-GEN. OMAR BRADLEY has been named a field commander over American forces in France.

Allies Five Days Ahead Of War Schedule

ALLIED SUPREME HEADQUARTERS, Aug. 31 —(CP)—Gen. Eisenhower announced today that Lt.-Gen. Bradley had taken his place as a full field commander of American armies in northern France in equal status to Gen. Montgomery and declared confidently his forces would carry the fight into Germany, inevitably and decisively.

Bradley, an infantry specialist, hitherto has been officially under Montgomery who commanded all ground troops in northern France under Eisenhower. Bradley, however, has assumed great stature by directing his 1st and 3rd American armies in the break-through from St. Lo across the Brest peninsula, beyond Paris and to the approaches of Belgium and Germany.

In announcing the new setup of field command, Eisenhower paid high tribute to Montgomery, describing him as a close and warm friend and one of the greatest soldiers of this war or any other. He emphasized the change was in no way the slightest reflection upon "Monty" nor a demotion for him.

The exact time when the division of responsibility was reached was not specified. But Eisenhower said it was not effective at the time the report of the division first came out a fortnight ago.

Eisenhower, smiling and bronzed, said operations were five days ahead of schedule.

Praises Canadians

In a specific reference to the fighting at Caen, key German strongpoint bitterly fought for by Canadian and British troops before the sweep through to the Seine, he said that writers who had tended to be apologetic about the long fight there should instead have bragged. It was the strongest line of defences the Germans had on that front.

Eisenhower said the crushing defeat administered to Field Marshal Von Kluge was due partly to the land-greedy strategy of inflexible defence—a rigid stake-all stand on a flank south of the Seine.

Eisenhower did not permit direct quotations from his talk—his first to his main press headquarters since D-Day—observing with a wry smile that generals got into trouble whenever they talk.

His eyes twinkling, Eisenhower stood before a huge battle map of northern France streaked with red arrows of his troops' gains toward Belgium and the Rhine and spoke with a firm voice of confidence in victories won and others yet ahead.

Montgomery's position heretofore has been as commander of the 21st British-Canadian Army group and he was directly responsible under Eisenhower for co-ordination of American forces in the over-all plan.

Unity Of Thought

Eisenhower emphasized again the unity of thought and co-operation at his headquarters and among his commanders and declared that to

ALLIES FIVE DAYS
(Continued on Page 2, Column 3)

Germans In Flight To Belgium

Allied Spearhead 30 Miles From Abbeville

ALLIED SUPREME HEADQUARTERS, Aug. 31—(CP)—British tanks captured Amiens and smashed across the Somme River today in a lightning 60-mile, 48-hour drive that found the Germans in full flight back to the Reich bfeore four onrushing Allied armies.

The British forces—fighting on territory hallowed by the blood of their fathers in the First Great War—raced with American columns, which overran Laon and stabbed north more than two miles to within 33 miles of Belgium with such speed that they overwhelmed three trainloads of German soldiers trying to escape.

Troops of the 1st Canadian Army, meanwhile, mopped up the big river port of Rouen, 25 miles inland from Dieppe where the gallant Canadian raid of Aug. 19, 1942, was made, and cut the Rouen-Dieppe road nine miles north of Rouen.

The British armored advance, which speared 60 miles in two days and rivalled the American lightning thrusts, was directed by one of Britain's greatest tank experts, Maj.-Gen. R. N. O'Connor, who was captured by the Germans in the Middle East and later escaped.

Span Natural Barrier

These speeding British columns drove along the two main roads to Amiens — on the west through Grande Villiers and on the east through Catheux. The British forces were in Amiens in strength and had a firm foothold across the last barrier river short of Belgium, a scant 30 miles from Abbeville where the Germans four years ago sprang their trap on Dunkerque.

The speed of the advance, virtually uncontested along a 105-mile arc at the Somme and approaching the Meuse river, indicated the Germans had given up the last pretense of a rear-guard stand and were in open flight through Belgium back to the imperiled homeland.

With the 1st. Canadian Army mopping up Rouen, and British forces 25 miles inland from Abbeville at Amiens, half the German robot bomb coast and any forces garrisoning it seemed doomed.

Down the Seine, Belgian troops of the 1st Canadian Army won a new bridgehead at Quillebeuf, 18 miles inland from Le Havre.

There was no rest anywhere for the disorganized Germans, and Allied drives mushroomed over battlefields of the First Great War, covering

60-MILE GAIN
(Continued on Page 2, Column 2)

Negro Fliers Fire Transports

ROME, Aug. 31 — (AP) —Strafing attacks by American 15th Air Force fighter-bombers yesterday destroyed scores of Nazi transport planes, gliders and bombers massed on Romanian and Hungarian airfields to support desperate efforts to extricate the German armies from Romania.

Negro pilots made five separate strafing assaults on an airdrome just outside Oradia, Romania, which was covered with many types of Nazi planes.

Oil tank cars were fired.

Heavy bombers of the 15th Air Force devoted the day to hammering two railroad bridges in Yugoslavia on the main routes from Hungary to Belgrade.

Some cut a 1,000-foot bridge at Cuprija, over the Moravia river, and others knocked out a crossing over the Danube northwest of Belgrade.

Bombs Finish Enemy Stores

ALLIED SUPREME HEADQUARTERS, Aug. 31 — (CP) — At request of British and Canadian ground Commanders, American medium bombers smashed at a German ammunition-dump five miles southeast of Dieppe today, exploding shells which German artillery were to use in covering the enemy's retreat.

The dump was located in the Foret D'Arques—scarcely more than 20 miles from advance elements of the 1st Canadian Army outflanking Rouen. In the same forest yesterday an enemy oil storage depot was hit from the air.

As the bombers completed their destruction of supplies sorely needed by the retreating Germans, others hit at the fortified island of Cezembre guarding the mouth of St. Malo harbor, for the second time within 18 hours.

Slovakian Garrisons Revolt

Riots Occur In Slovakia Germany Reports

NEW YORK, Aug. 31 — (AP) — Berlin acknowledged today that a revolutionary movement had broken out in its puppet state of Slovakia and that some garrisons had deserted.

The official German News Agency, D.N.B., said riots occurred at several places in Slovakia and quoted a German Foreign Office spokesman as saying they could be traced to activity of partisans and agents of Marshal Tito of Yugoslavia.

D. N. B. said the outbreaks "had rather the character of Bolshevist terror" starting with "murder of priests and violation of women."

The Agency eported that Joseph Tiso, President of Slovakia, had appealed to Germany for aid and that it had been given.

Czechoslovak sources in London had announced the uprising yesterday and said it was the work of the Czechoslovak forces of the interior. The London announcement said the forces had launched concerted attacks in several areas against important communications points.

EXTRA!

LONDON—The Red Army has entered Bucharest, Marshal Stalin announced tonight.

LONDON—The French Forces of the Interior announced today the capture of Bordeaux, last great port in Southern France held by the Germans.

ALLIED SUPREME HEADQUARTERS — Canadian troops have cut the Rouen-Dieppe Road nine miles north of Rouen, it was revealed at headquarters tonight.

The Weather

Peterborough Temperatures:

Today:		
	Night low ..57	Noon 76
Yesterday:		
	Highest 79	Lowest 57
One Year Ago:		
	Highest 78	Lowest 53

Weather Forecast:

Ottawa and Upper St. Lawrence Valleys:— Fair and moderately warm today. Friday— Fresh winds and mostly cloudy with occasional showers.

Lower Lake Region: —Fresh winds; partly cloudy and warm; showers in western districts to-day, extending to central and eastern districts to-night. Friday— Fresh winds; partly cloudy and moderately warm with a few scattered showers.

Georgian Bay: — Strong winds; mostly cloudy to-night and Friday with showers or thunderstorms.

Suspend 6 Correspondents

Broke Censorship Rules In Paris

ALLIED SUPREME HEADQUARTERS, Aug. 31 — (AP) — Six correspondents accredited to Supreme Headquarters have been suspended in Paris and ordered to return to London for investigation of charges that they evaded censorship in filing dispatches, it was announced yesterday.

Names of the correspondents involved will not be announced until the investigation ends. A high ranking officer at Supreme Headquarters said none of the Associated Press taff which entered Paris was involved.

Some of the persons figuring in the case are accused of making an uncensored broadcast direct from Paris after having agreed, under the usual practice in the European theatre of operations, to submit material for field censorship.

Further comment was declined at headquarters until after the inquiry.

Believe Nazis Ready To Use Gas

NEW YORK, Aug. 31 — (AP) — John Scott, Time correspondent, broadcast from Stockholm today a report that Germans were sending poison gas cylinders to the English Channel coast.

The correspondent said an Allied plane had strafed a heavily guarded train en route from Germany through Holland to the coast, and that poison gas had escaped from cylinders it was carryin, killing several of the guards and throwing a near-by Netherlands town into panic.

"Many trains, heavily guarded such as this one, have passed through Belgium and Holland recently toward the Channel coast," Scott added.

Meanwhile, a BBC broadcast said Polish patriots in Warsaw have reported the capture of gas grenades from Germans fighting inside the Polish capital.

The London Daily Mail's Geneva correspondent also quoted reports—"circulating freely in the Reich and neutral countries" that the Germans were planning a poison-gas offensive as a last ditch war measure.

"Chemical factories in Bohemia and Northern Italy are working on huge orders for poducts which are veiled in the greatest secrecy," the story said, "and other factories are said to be working night and day on mass production of gas masks.

The story quoted the Swiss newspaper Gazette de Lausanne as saying that: "Since Germany has lost her mastery, her efforts will be reduced to insensate attacks. The leaders of the Reich will gravely aggravate their position by adding gas to flying bombs dropped on the civil population of London."

MORE ABOUT—

Rouen Greets

Continued from Page 1

others were riding on tanks, in vehicles or in captured German trucks using anything they could get.

We belted down the wide highway. French people lined the road, cheering madly as we passed through the villages of Notre Dame de Franqueville, Mesnil Esnard and Blesseville Bon Secours.

One mile outside the main part of the city we came to the headquarters of an Eastern Ontario battalion where Maj. F. W. Lander of Brighton, Ont., said, "Sure, we have troops right into the centre of the city and they're now mopping up."

Truman Named Democrat Choice

LAMAR, MO., Aug. 31 (AP) — Senator Harry S. Truman will be offically informed here tonight that the Democratc party has nominated him as United States Vice-Presidential candidate.

After this news is relayed by Senator Tom Connally(Dem. Texas), Truman will fire the first blasts of his campaign. His acceptance speech will last about 20 minutes.

The Canadian Press carried in error a dispatch for release last night saying the Truman acceptance ceremony had already taken place.

MORE ABOUT—

Port Of Pesaro

Continued from Page 1

terrain in the Appennines. Urbino is an important art centre and the site of the national gallery of Marche Province.

On the central sector of the front further advances in the Upper Tiber and Arno Valleys also brought Allied troops close to the Gothic Line.

North of Pantassieve, just east of Florence, several important features were captured, headquarters said, but enemy resistance was reported becoming stronger hourly in this sector.

The situation on the Allied 5th Army front in the west remained unchanged.

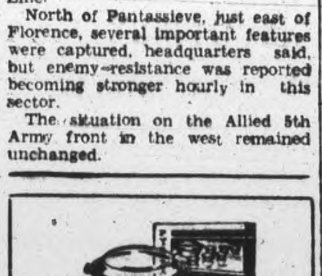

Pyrexware

The favorite cooking utensil

OVENWARE

Remarkable cooking qualifications. Food bakes quicker, does not retain odors, is smart and dainty for table use.

Pie Plates, Individual Deep Pie Dishes, Casseroles, Mixing Bowls, Platters, Pudding Dishes, Bread Pans, Cake Dish, Utility Dish, Measuring Cups, Custard Cups.

FLAMEWARE

For use over flame. Does not stain or discolor.

Saucepans, Double Boilers, Tea Pots, Tea Kettles, Percolators.

PRATTEN HARDWARE

396 George St. Phone 7823

MORE ABOUT—

Allies Five Days

Continued from Page 1

this day there never had been any sharp difference of opinion among those who constitute his command team.

Commenting on a Washington report that the whole French operation—northern and southern invasions—soon would be brought under his command, the supreme commander said this was a matter for the decision of the combined chiefs of staff.

He disclosed that the campaign of Northern France now is ahead of schedule. He said the line that it had been hoped to reach by D-Day plus 95 was well passed by D-Day plus 85.

From the first five days after the Normandy landings the Allied command has been able to foresee the whole German strategy, one of rigid defence in which the enemy staked all and lost all, he said.

The supreme commander added that before the invasion the Allied chiefs had thought it would be more likely—and better strategy—for the Germans to withdraw when they saw they were unable to hurl the invaders into the sea, fighting a delaying action back to some better defence system with more direct lines of supply and reinforcement.

Instead the Nazis fought in and out of Caen on a plan of strategy which made every foot there more important than 10 miles anywhere else along the line. Every piece of dust there had the value of a diamond, so bitter was the enemy's determination to hold on well south of the Seine.

Eisenhower praised efforts of the French Forces of the Interior as more effective than most had thought they could be.

He declined comment on the German flying bombs because he said he did not want to tell the enemy what the Allies plan to do.

MORE ABOUT—

60-Mile Gain

Continued from Page 1

ering in an hour territory that it once took days and weeks to conquer.

The dashing British were halfway from the shattered Seine line to Belgium and at Amiens they were where the "black day" defeat of the German Army in 1918 brought Ludendorff to ask for peace.

Near Maginot Line

The Germans were pulling out along a whole 150-mile arc in a top speed withdrawal which suggested final abandonment of Northern France, the buzzbomb coast and all, for the defence of the menaced homeland.

One force of Americans, heading east for the German frontier, seized St. Dizier, 18 miles southeast of fallen Vitry Le Francois, and pressed on to within 40 miles of the reversed Maginot Line. The Saar border of Germany was 87 miles ahead of this force.

Forty-five miles ahead of the American drive was the gateway city of Sedan, where the Germans won the Battle of France in 1940 by skirting the Maginot Line. Verdun, 40 miles north of St. Dizier, along with Metz and Nancy were strongpoints of the French defense line.

There have been reports the Germans were able to reverse guns to point west, but many observers doubt that any real reversal has been attempted. This would take years, and the Germans have had a few scant weeks since it became evident that Allied armies were loose and headed for their own borders.

The British and Canadians were veering directly toward the Pas de Calais coast of France.

Canadian infantry pushed into historic Rouen where cleanup fighting was in progress. Despite German reports that Rouen had been evacuated enough snipers remained to demand considerable mopping up before its capture could be claimed.

North to the sea 1st Canadian Army troops swept along the Seine in advances that pushed all but a small pocket of Germans across the river.

Gain 30 Miles

In an eight-mile flanking sweep northeast of Rouen the Canadians plunged within 30 miles of a two-year-delayed vengeance for the Dieppe raid.

The British who drove into Amiens were cutting down the buzzbomb belt with every mile of their advance. They were barely 25 miles from Abbeville, where a German salient to the sea in 1940 split the British-French front and cleared the way for Dunkerque.

In the centre to the east 3rd Army forces drove to Senlis, 23 miles north of Paris, and neared Crepy, 15 miles farther to the northeast. These elements were closing on Compiegne and linking the Allied northward sweep into a solid assault front aimed at the enemy's Somme line.

The Americans racing from the Marne past Laon toward the Ardennes road, historic German pathway into France, had swept in four days the full width of bloody battlegrounds over which the Allies struggled in four years of the First Great War.

German resistance was collapsing along almost the whole line, strongly suggesting that the enemy high command once again may have decided—too late—to pull out toward home frontiers.

With their path of withdrawal already flanked to the east it appeared they must go northward into Belgium.

The 3rd Army, after capturing the cathedral city of Reims 80 miles northeast of Paris, drove on 10 miles north of the city. Other forces which crossed the Vesle River strode forward southeast of Reims. The Reims cathedral was reported undamaged.

The Aisne bridgehead at Soissons the Marne the Americans crossed was extended north and east. Along the river beyond Epernay and won a new crossing. This force reached Les Grandes Loges, eight miles northwest of Chalons.

St. Peter's High School Announces Year's Examination Results

UPPER SCHOOL

First class honors 75-100; Second class 66-74; Third class 60-65; Credit 50-59.

Cauley, Owen—Eng. Comp 3; Eng. Lit. 2; Alg. C; Phys. C; Chem. C; Fr. Auth. C; Fr. Comp. 2.

Coss, Rita—Eng. Comp. C; Eng. Lit. C; Zool. C.

Donnelly, Joan—Eng. Comp. 2; Eng. Lit. 3; Mod. His. 1; Alg. 3; Geom. 1; Trig. 2; Zool. 1, Fr. Auth. 3; Fr. Comp. C.

Downer, Marion—Eng Comp. 1; Eng. Lit. 2; Geom. 3; Trig. 1; Chem. C; Lat. Auth. 1; Lat. Comp. 1; Fr. Auth. C; Fr. Comp. 1.

Hickey, Maureen—Eng. Comp. 1; Eng. Lit. 2; Geom. 3; Trig. 2; Chem. C; Lat. Auth. 1; Lat. Comp. 1; Fr. Auth. 3; Fr. Comp. 1.

Lucano, Francis—Eng. Comp. 2; Eng. Lit. C; Alg. 3; Geom. 3; Trig. C; Phys. 2; Chem. 2 (when time is completed on farm).

McIsaac, Daniel—Eng. Comp. 2; Eng. Lit. 2; Alg. C; Trig. C; Phys. 3; Chem. 3; Fr. Auth. C (when time is completed on farm).

Overend, Anne—Eng. Comp. 2; Eng. Lit. 1; Mod. His. 1; Geom. 2; Trig. 2; Lat. Auth. 3; Lat Comp. C; Fr. Auth.C; Fr. Comp. C.

Wade, Jack—Eng. Comp. 2; Eng. Lit. C; Geom. 3; Zool. 1; Chem. C.

Sheehy, Bill—Eng. Comp.C; Eng. Lit. C; Mod. His. 2; Geom. 3; Trig. C; Zool. C; Chem. C (when time is completed on farm).

MIDDLE SCHOOL

Grade XII.

Coss, Rita—Alg. 3; Lat. Auth. C; Lat. Comp. C.

Conroy, Clare—Eng. Comp. 3; Eng. Lit. 3; Mod. Hist. 3; Geom. C; Phys. C.

DeChantigny, Cecile—Eng. Comp. C; Eng. Lit. C; Mod. His. 2; Geom. 1; Phys. 1; Lat. Auth. 3; Lat. Comp. 3; Fr. Auth. 2; Fr. Comp. 2.

Donnelly, Tim—Eng. Comp. 3; Eng Lit. 3; Mod. His. 1; Geom. 1; Phys. 1; Lat. Auth. C; Lat. Comp. C; Fr. Auth. C; Fr. Comp C.

Maloney, Raymond—Eng. Comp. 3; Eng. Lit. 3; Mod. His. 3 Geom. 3; Phys. 3.

McCarney, Bob—Eng. Comp. 2; Eng. Lt. 2; Mod. His. 1; Geom. 1; Phys. 1; Lat. Auth 2; Lat. Comp. 2; Fr. Auth. 3; Fr. Comp. 3.

Ryan, Catherine—Eng. Comp. 2; Eng. Lit. 2; Mod. His. 2; Geom. 2; Phys. 3; Lat. Auth. 2; Lat Comp. 2; Fr. Auth. 3; Fr. Comp 3.

Schiarizza, Ernest—Eng. Comp. 1; Eng. Lit. 1; Mod. His. 1; Geom. 1; Phys. 1; Lat. Auth 1; Lat Comp. 1; Fr. Auth. 1; Fr. Comp. 1.

Sullivan, Dorothy—Eng Comp. C; Eng. Lit. C; Mod. His. 3; Geom. C; Phys. 3; Lat. Auth. C; Lat Comp C.

Sullivan, Mary—Eng. Comp. 2; Eng. Lit. 2; Mod. His. 2; Geom. C; Phys. C; Lat. Auth. 2; Lat. Comp. 2; Fr. Auth. 2; Fr. Comp. 2.

Sheehan, James—Eng. Comp. C; Eng. Lit. C; Chem. C; Alg. C. (when time is completed on the farm.)

Grade XI

(This Grade completes only three full courses.

Cavanagh, Teresa—Anc. and Med His. 2; Alg. 3; Chem. 1.

Conlin, James—Anc. and Med. His. 3; Alg. C; Chem. 3.

Connelly, Francis—Anc. and Mod. His. C; Alg. C; Chem. C.

Daly, James—Anc. and Med. His. 1; Chem 2.

Ferren, Kenneth—Anc. and Med. His. 1; Alg. 3; Chem. 1.

Gordon, Mary—Anc. and Med. His. 1; Chem. 2.

Heffernan, Isabel—Anc. and Med. His. C; Alg. 2; Chem. 3.

Kelleher, Marguerite — Anc. and Med. His. C; Chem. C.

Leonard, Leon—Anc. and Med. His. 2, Chem. 3.

Lynch, Teddy—Anc. and Med. His. 2, Alg. C, Chem. 1.

McDonald, John—Anc. and Med. His. 1, Alg. 3, Chem. 1.

O'Rourke, Bernard — Anc. and Med. His. 3, Alg. C, Chem. C.

O'Toole, Mary—Anc. and Med. His. C, Alg. C, Chem. 3.

Roche Teresa—Anc. and Med. His. 1, Alg. C, Chem. 2.

Rudkins, Bill—Anc. and Med. His. 2, Chem. C.

Russelle, Charles—Anc. and Med. His. 1, Alg. 1, Chem. 1.

Rutherford, Jean—Anc. and Med. His. 1, Alg. C, Chem. 1.

Ryan, Winnifred—Anc. and Med. His. 1, Alg. 1, Chem. 1.

Thomas, Raymond—Alg. C, Chem. C.

Wilkins, Anne—Anc. and Med. His. 3, Chem. 3.

Williams, Leonard—Anc. and Med. His. 2, Chem. 2.

Wolff, John—Anc. and Med. His. 3, Chem. 3.

Promoted from Grade X to Grade XI

(Names in alphabetical order)

The following students will receive Intermediate Diplomas: Armitage Marilyn, Carey Isabel, Coss Doreen, Crowley Michael, Garvey Teresa, Hayes Jack, Heffernan Clotilde, Houlihan Teresa, Monahan Gordon, O'Brien Mary, Pearson Corinne, Rodger Margaret, Russelle Harry, Sheehy Fergus.

The following are conditioned in two subjects: Crowley Mary, Killen Florine.

Promoted from Grade IX to Grade X

The following have passed in all subjects: Amyott Margaret, Bowen Margaret, Cavanagh Joan, Condon Emmett, Connelly Shirley, Corkery Lawrence, Diugnan William, Griffin Donald, Hatton David, Hayes William, Holland Teresa, Houle Catherine, Lindsay May, McDonald James, McGillen Donald, Monahan Rosanne, O'Toole Lawrence, Roche Petter, Zberanowsky Alice.

The following have been conditioned in one or two subjects: Clarke George, Collins Edward, Crough Marcella, Goselin Leon, Leonard Shirley, Mahoney John, McDonald Francis, Mills Ernest, O'Brien Colleen, O'Reilly Ralph O'Rourke Harold, O'Toole Eileen, Smith Audrey, Sullivan Teresa.

OBITUARIES

MRS. JULIA GARBUTT.

LAKEFIELD, Aug. 31—(ENS).—A resident of Lakefield for 37 years, with the rest of her life spent in Smith township, Mrs. Julia Garbutt, formerly Julia McIlmoyle, was buried in Lakefield Cemetery Tuesday.

Held from the Tedford Funeral Home, the service, conducted by Rev. L. M. Sharpe of St. Andrew's Presbyterian Church, was largely attended. Mrs. Garbutt died at her home following a month's illness, and she was in her 88th year.

The daughter of the late Mr. and Mrs. Nathan McIlmoyle, Mrs. Garbutt is survived by three sons, Bruce of Lakefield, Wade of Los Angeles, Cal., W. C. Garbutt of Vancouver, and by a brother, J. McIlmoyle of Peterborough. Also surviving are a sister, Mrs. N. Nicholls of Peterborough, nine grandchildren, and one great-granddaughter.

Mrs. Garbutt, whose husband died 12 years ago, was a devoted member of the Presbyterian Church, and attended St. Andrew's Church here for many years.

Pall-bearers were: Allan Clark, Norman Moore, Theodore Nicholls, H. Clarke Garbutt, W. C. Garbutt, and W. Fairburn.

GEORGE CRAFT

LAKEFIELD, Aug. 31 (ENS) — Born in London, England, and coming to Canada with his parents when he was five years old, George Craft, died Wednesday at the home of his niece, Mrs. W. Graham, after a brief illness. He had spent most of his life as a farmer in Harvey township, and was in his 77th year.

Son of the late John Craft and Jane Hailing, of London, Mr. Craft resided for many years on the 16th line of Smith and for the past 15 years has lived in Buckhorn. He was a member of the United Church on the 16th Line.

He is survived by a brother, Richard, in Bar Head, Sask., and a niece, Mrs. William Graham.

The funeral will be Friday at 2.30 o'clock, at the Funeral Home of George Hendren and Son, located in the former residence of Dr. H. C. Moore of Lakefield. Burial will be at Lakefield. Donald Powell, of Buckhorn, will conduct the service.

MRS. F. A. DALTON

A resident of Peterborough for 39 years, Mrs. Francis A. Dalton, nee Loretta Breckon, died at the residence of Rev. Walter Crone, Wednesday, after an illness of several weeks, preceded by illness at different times during the past year. Mrs. Dalton was taken to the home of Rev. Walter Crone, when she became seriously ill recently.

Since coming to Peterborough from Uxbridge, near Toronto, Mrs. Dalton has lived for many years at 274 Dalhousie street, and attended Bethany Tabernacle regularly.

The daughter of the late James Breckon and Zilphy Huntby, Mrs. Dalton is survived by her husband, one son, B. F. Dalton, of Toronto, and one sister, Mrs. B. Shaddock, of Scarboro Junction, Ontario.

The funeral will be Friday at 3:30 o'clock from the funeral home of Little Lake Cemetery. Rev. Walter Crone, pastor of Bethany Tabernacle, will officiate.

MRS. JOSEPH LANCASTER

BAILIEBORO, Aug. 30 (ENS) — The funeral of Martha O'Hare, beloved wife of Joseph Lancaster, whose death occurred suddenly Sunday morning, was held Tuesday from the late residence. The service was conducted by Rev. A. L. Sisco assisted by Rev. Herbert Malcolm.

A daughter of the late Hugh O'Hare and Mary Montgomery, she was born at Bailieboro 66 years ago and lived her entire life in that district. An adherent of the United Church, she was active in church work. The many floral tributes and friends who called at the house showed the esteem in which she was held.

She leaves to mourn her passing besides her sorrowing husband, two sisters Mrs. J. Dean and Mrs. Thomas Tanner both of Bailieboro.

Pall bearers were: George and Harold Dean, Bruce and George Tanner, Braden Huggins and Harland Seens.

Interment was made in Bailieboro Union Cemetery.

THE STARS SAY . . . . .

By GENEVIEVE KEMBLE

For Friday, September 1.

An unforeseen occurrence may quite suddenly and dramatically turn the course of events into entirely new channels, with fresh experiences, changed motives, ambitions, even environments and associations. While this may open up the prospect of expansive and unprecedented scope for progress, production or other dynamic achievement, there may be need for particular precaution, conservatism, and practical performance in order to capture the highest advantage possible. Duplicity, intrigues, and undercover doings, menace, and might even thwart the keen insight of an illuminated and shrewd mind. Shun impetuous or emotional decisions.

If It Is Your Birthday.

Those whose birthday it is may expect an important and significant year, which there is scope for great expectations of a dramatic and startling crisis. But such sudden visitation should be handled with sound judgment, and shrewd weighing in the balance of conflicting factors, since there are undercurrents treacherous and intriguing. The mind is attuned to subtlety, being keen, astute and intuitive, but stimulated impulses and emotions may incite to unwise decisions or unfruitful tactics. The romantic affiliations are subject to similar false moves and conclusions. Be alert to all form of subtlety.

A child born on this day will possess much inventive skill and ingenuity, with a keen mentality, but may lose through trickery of craft, although it may also gain in some spectacular or unusual channel.

Canadian Sport Snapshots

By SYD THOMAS
Canadian Press Staff Writer

TORONTO, Aug. 31— (CP). — There's an interesting sign of the times in Winnipeg, where it's rumored the Services may organize six-man football to make the best of the strained manpower situation. The league would draw its membership from the R.C.A.F., Canadian Army and Navy units, and United States army representatives.

Six-man football was dreamed up by Nebraska-born Stephen Epler, originally as an easier game for High school and junior college footballers. It is played on a field 80 yards by 40 yards, and features lateral and forward passing, rather than bone-and-muscle contact of the regulation game. With fewer players on the field there is less bodily contact and more attention to the finer details of organized team-play and combination with consequent higher scoring.

Winnipeg High schools have tried the game before, but if the proposed league is formed it will be the first time on such an ambitious scale.

His Outstanding Game.

Ralph (North Bay Nugget) Adams recalls what he thinks is the high point in Phil Marchildon's pitching career. Phil, now reported missing overseas with the R.C.A.F., was a coming start with Philadelphia Athletics before he donned the uniform, and hurled some fine games in the big league. But Adams still prefers Marchildon's 12-inning battle for Penetanguishene against North Bay in the 1934 intermediate Ontario baseball finals. Penetang won that game 2-1.

Incidentally.

There's big doings in west coast dogdom. A monster program of field dog trials is slated for Sept. 23-24, with outstanding canines invading from the United States. Among those entered is Shed of Arden, smooth Labrador winner of the U.S. national open the last two years. Another is Skoromarine, 1943 U.S. national derby winner, and Stillrovin Superspeed, Golden Retriever which came second to Shed of Arden in the 1943 trials.... Fame of the Niagara Falls District Baseball Leagle has spread far afield, with Dan Parker giving it mention in his New York Daily Mirror column.... Baseball is becoming big-time in Calgary. Between 2,000 and 3,000 fans have been turning out recently for amateur contests.

Cheese, Produce and Livestock

WINNIPEG GRAIN.

WINNIPEG, Aug. 31 —(CP). —No erport trade in Canadian wheat or coarse Grains was uncovered in dealings on Winnipeg Grain Exchange Wednesday

Principal trade came in oats, with about 100,000 bushels taken by Eastern buyers.

Rye futures weakened in line with decline at Chicago, closing 1¼ to 1⅜ cents lower. The October future finished at $1.05¼. December $1.03¼ and May $1.04⅜.

Winnipeg Futures.

Rye—

	Open	High	Low	Close	Prev Close
Oct.	1.06⅝	1.06⅝	1.05	1.05¼	1.06½
Dec.	1.05	1.05	1.03½	1.03½	1.04⅞
May	1.05⅝	1.05¾	1.04⅜	1.04⅜	1.05⅝

Oats—All futures at ceiling prices of 51¼b.

Barley — All futures at ceiling prices of 64¾b.

Cash Prices:

Oats— 2 feed, 50½; 3 feed, 49; other grades at ceiling prices, 51½ Barley—All grades at ceiling prices 64¾. Rye—2 C.W., 1.04¾; 3 C.W., 1.04¾; 4 C.W., 99¾; rejected 2 C. W., 93¼, 4 C.W. 94¼ and track 1.04¾.

TORONTO LIVESTOCK

Livestock Receipts

Cattle	630
Calves	350
Hogs	460
Sheep and lambs	1,200

Trade was dull and prices generally remained unchanged at the close of the livestock market. A few weighty steers brought $11 to $12.25, butcher steers $9 to $11 with a few at $11.50. Bulls sold from $6 to $8 and fed yearlings from $12 to $13.50 Stockers brought from $6 to $9.50.

Calves were steady at $13.50 to $14.50 for choice with common vealers downward to $7. Grass calves were mostly $6.

Hogs were steady at $17.85 for Grade A; sows were $13 dressed.

Lambs were steady at $17.85 for Grade A; sows were $13 dressed.

Lambs were steady at $13 to $13.50 for good ewes and wethers, $12 to $12.50 for bucks, $8 for culls.

Sheep were slow at from $2 to $5.

Left unsold were 1,400 cattle including medium to good butcher steers as well as stockers.

Representative Sales

LIGHT STEERS: 2, 1000, $11; 3, 850, $10; 5, 900, $7.50.

HEIFERS: 1, 800, $11.50; 1, 700, $10.75; 3, 720, $10.50; 3, 890, $9; 1, 800, $8.50; 1, 700, $8.25.

COWS: 2, 1050, $9; 2, 1250, $8.75; 2, 1050, $8.

BULLS: 1, 1300, $8; 3, 1460, $7.50; 1, 1170, $7.25; 2, 1150, $7; 6, 900, $6.75; 1, 850, $6.50.

FED YEARLINGS: 1, 600, $13.25; 1, 700, $13; 5, 540, $12.

STOCKERS: 10, 770, $9.50; 8, 680, $9; 15, 700, $8.50; 16, 550, $8.25; 9, 700, $8; 17, 680, $7.50; 17, 600, $7; 4, 500, $6.75; 9, 620, $6.

CALVES: 10 220, $14.50; 36, 220, $14; 17, 210, $13.50; 45, 200, $13; 3, 150, $12.50; 22, 190, $13; 3, 150, $12.50; 22, 190, $12; 10, 180, $11; 2, 185, $10.50; 6, 210, $10; 6, 330, $9.50; 1, 230, $8; 12, 190, $7; 2, 180, $6.50; 30, 220, $6.

LAMBS: 280, 80, $13.50; 29, 90, $13; 10, 95, $12.50; 55, 62, $8.

SHEEP: 28, 130, $5; 3, 150, $4.50; 10, 120, $4; 3, 120, $3; 6, 110, $2.50; 17, 110, $2.

Russia Rebukes Bulgarians

LONDON, Aug. 31—(CP).—Russia adopted a stiff attitude toward Bulgaria today, accusing her of still collaborating with the Germans, despite her self-proclaimed neutrality status, while a Bulgarian commission discussed peace terms with the western allies in Cairo.

The rebuke, one of the sharpest ever made by Moscow against Sofia, helped strengthen the hand of Anglo-American negotiators at Cairo. Russia and Bulgaria are not at war.

"The manoeuvre of the Bulgarian Government will not fool anybody and the Allies are taking this into full account," a Moscow broadcast said.

Thus, as a Romanian delegation reached Moscow to formalize that country's armistice and Red Army hordes drove her more deeply into Romania and Transylvania, the stage was set for collapse of Hitler's Balkan ramparts.

An Ankara dispatch said Romanian signature of an armistice in the Russian capital appeared likely within 48 hours. Romanian troops already are fighting beside the Russians.

Ankara reports said the Germans bombed Bucharest, causing heavy damage in residential districts. These same reports said General Gestenberg, head of the German air mission in Romania, was taken prisoner but escaped.

Quoting a Tass News Agency dispatch from the Romanian port of Constanta, where Soviet troops stand only 29 miles from the Bulgarian border, the Moscow radio declared that by all indications Bulgaria announced herself a neutral "in order to enable the Germans to hide in Bulgaria from prosecution by the Allies."

This broadcast said German Black Sea naval vessels, including submarines, had found a haven in Bulgarian ports, and "in violation of the neutrality proclaimed by Bulgaria, these ships were not subject to a regime of internment.

Moscow declared Bulgarian troops still were fighting along with Germans against the Yugoslav Partisans and the Greeks.

Expose Plotters

"This additional evidence of the real aims of the Bulgarian Government confirms, as all others factors do, that the government of Premier Ivan Bagrianov in reality doesn't think of bringing about a radical change in policy," Moscow declared.

"Bulgarian propaganda, in raising a big noise around the declartion of neutrality, attempts at the same time to put into circulation all sorts of rumors, even going so far as to act as if Soviet circles had approved of the present position. These manoeuvres have been exposed."

Radio France in Algiers said an armistice between Bulgaria and the Allies might be signed today.

The Bulgarian delegation reached Cairo by plane yesterday and immediately was taken into seclusion by Allied authorities, who issued this statement:

"The Bulgarian armistice delegation has arrived in Cairo, where they will shortly have armistice terms presented to them. A statement will be issued when the armistice has been signed."

Hog Quotations In Peterborough

THURSDAY, AUGUST 31

Grade A hogs $17.10 plus transportation

Sows: $12.00 plus transportation

Eggs: A large 36c, A meduim 34 cents; A pullet 26c; B grade 25c C grade 20c.

The Quaker Oats Company quote Ontario Winter Wheat No 1 $1.11 No. 2 $1.10; No 3 -1.08; milling Oats, 56c; buckwheat 65c delivered

MORE ABOUT—

Capture Nice

Continued from Page 1

"By accepting heavy losses of the last several days a substantial portion of the enemy personnel has succeded in reaching the Lyon area," an official Headquarters statement conceded.

Losses Heavy.

On Aug. 30 from the vicinity of Livron to Lyon the Germans are fighting where they are forced to, and are delaying and blocking at a heavy cost in men and equipment."

During the course of one of the most violent Nazi rear-guard actions in the Montelimar area, the Germans drove Patch's troops out of the occupied village of Clary five miles northeast of Montelimar, last Monday night. The Americans retook it the following day, but against light opposition.

Farther north in the Alps of the Franco-Italian frontier south of Switzerland "enemy forces have been showing signs of nervousness and have been moving out of frontier passes, particularly the Larche and Mt. Genevre Passes, to try to contact our forward elements," said an official report.

"It was one of these thrusts in force that compelled the small American garrison to withdraw into the outskirts of Briancon, five miles from the border.

Many Ambushes

Swift French assault forces punching up the west side of the Rhone river valley to-day were reported to have made contact with enemy rear-guards in the vicinity of Bourg-St. Andeol, 14 miles north of Bagnols, their farthest point of advance the preceding day.

The Germans lucky enough to esscape to Lyon had a long, hard road ahead to the safety of the German frontier.

In and near Lyon small enemy columns have been raided repeatedly by French patriots. Nazi losses from these ambushes have been extraordinarily high, reports reaching Rome said.

In the Lyon area Allied planes were taking a steadily mounting tell of Germans who escaped to that communication centre, and who were trying desperately to muster transportation for a continued flight.

Output Of Hogs Shows Increase

OTTAWA, Aug. 31 — (CP) — Hog production in Canada has passed its peak, but a decline in numbers probably will not be reflected in commercial marketings immediately, the Dominion Bureau of Statistics said today on the basis of a June 1 survey of the hog population.

Swine on farms numbered 7,740,800, 5 per cent below the total on the same date last year. A decline of 32 per cent. was indicated in numbers of sows to farrow in the fall.

"The relatively small decline in numbers at June 1 probably will not be reflected in commercial channels this year in order to secure the advantage of Government quality subsidies," said the bureau.

"It appears likely, however, that marketings in the early months of 1945 from fall-farrowed pigs will be substantially below the marketings of the early months of 1944."

Served 30 Years

TORONTO, Aug. 31 (CP)—William D. Braund, 72, for more than 30 years on the staff of the stereotype room of the Mail and Empire, died yesterday at his home here. For some years he was foreman of the department and was retired upon amalgamation of the Mail and Empire with the Globe.

Omemee Team Advances Into Finals

OMEMEE, August 31 (ENS) — Behind the four-hit pitching effort of Charlie Stephenson, the Omemee Creamery swamped the Knights of Columbus with a deluge of hits and runs to win their third straight game, in the semi-finals of the Lindsay Town League, 18-3. The win for the O's advances them into the finals against the Lindsay Live Wires, and elminates the K of C.

The O's hit Lucas freely, scoring nine runs in the first inning. He struck out two and issued only one pass to first base. Stephenson struck out six and walked four.

The K of C scored all their runs in the fourth inning. Lucas walked, Williams and Ashmore were thrown out at first, then Hennessey singled, advancing Lucas to third. Arthurs drove a long triple to centre field scoring the two runners ahead of him. Walsh singled scoring Arthurs, Stephenson retired the side by striking out O'Leary.

Omemee, after their big inning in the first, kept up the pace and scored four in each of the fifth and sixth innings and one in the seventh. Three errors were recorded in the game, two going to K of C and one to Omemee.

Hennessey for the Knights got two hits, while Arthurs and Walsh were each credited with one hit and one walk. Parsons led the O's at bat with four hits, two singles and two doubles out of five trips to the plate. Brooks and Russ Deyell rapped three hits each, Brooks also gaining first on a walk. Williamson and Crawford had three hits each and each gained first again on errors. Crawford started the tilt off with the only home run of the game. Stephenson and Weir each gathered two hits, and J. Deyell made one three bagger. Stephenson helped win his own game by clouting two doubles.

Line-ups:

Omemee Creamery—Crawford 2b, Williamson 1b, Parsons 3b, Brooks c, Weir lf, McQuade cf, Stephenson p, J. Deyell ss, R. Deyell rf.

Knights of Columbus—Gleason ss, Father Kay cf, Lucas p, Williams 2b, Ashmore 1b, Hennessey 3b, Arthurs lf, Walsh rf, O'Leary c.

Score by Innnings—

Omemee Creamery	900 044	1	—18
Knights of Columbus	000 300	0	—3

Umpires—"Chick" Woods, D. Endicott.

New Cream Deodorant
Safely helps
Stop Perspiration

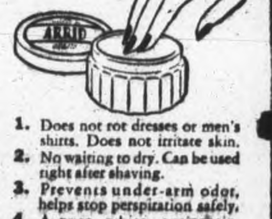

1. Does not rot dresses or men's shirts. Does not irritate skin.
2. No waiting to dry. Can be used right after shaving.
3. Prevents under-arm odor, helps stop perspiration safely.
4. A pure, white, antiseptic, stainless vanishing cream.
5. Awarded Approval Seal of American Institute of Laundering—harmless to fabric. Use Arrid regularly.

Arrid is the largest selling deodorant

39¢

Also 15¢ and 59¢ jars

Guaranteed by Good Housekeeping

ARRID

VALUES in Fine MEATS

COMMERCIAL QUALITY
Phone 3680
326 George St.
FREE DELIVERY

FRESH PORK—SHANKLESS
Shoulders lb. 25c

LINK
Sausage - lb. 24c

SMOKED
Jowls - - lb. 23c

PRIME RIB
Rolled Rsts. lb. 39c

FOR BOILING
Plate Brisket lb. 14c

FIRST GRADE
Butter - - lb. 38c

SHORT RIB
Rsts. of Beef lb. 29c

BONELESS
Pot Roasts lb. 24c

Blade Roasts lb. 25c

BONE OUT
Rump Roasts of Beef - lb. 37c

Shoulder Veal Chops lb. 22c

SPECIAL
ROUND STEAK or ROASTS lb 38c

Mealed Cottage Rolls lb. 35c

Cooked Pickled Pigs Ft. lb. 20c

BONELESS
Picnic Style Hams - lb. 38c

Pickled Hocks - - - lb. 18c

Fresh Chickens DRAWN FREE lb. 36c

Fresh Minced Beef - lb. 23c

MAPLE LEAF Smoked Hams lb. 39c

BUEHLER BROTHERS

LOANS TO BUY COAL

Lay in coal for next winter now to be sure of keeping warm next winter. If you are short of funds we have a plan to help you. This plan provides cash to buy part or all of your winter's coal supply. You pay us in small monthly instalments out of your income. Cost of plan is reasonable. Your dealer, too, will like Household's fuel loan plan, for he will be paid in cash and will not have to guarantee payment of your account. You borrow on your own name. Learn how this plan can help you stock up on coal now. Phone or visit Household Finance Corporation of Canada, 177 Charlotte Street, Peterborough. Phone 5841.

Toronto Serviceman Found Guilty Of Theft Of $1,150 At Cobourg

COBOURG, Aug. 31 — (ENS) — Harold White of Toronto was found guilty in police court Wednesday of theft of a purse containing $1,150 from Mrs. Adelaide Skinner at Cobourg on July 27. He was also found guilty of attempted theft on July 27 in Port Hope of a purse from Mrs. Addie Lingard. White was found guilty too on a charge of theft of a car from Toronto on July 25, the car used in the robbery. His companion, Isabelle Smith, age 17, was charged with the Cobourg purse snatching count but at the conclusion of evidence, Magistrate R. B. Baxter dismissed the charge. White is 26, and a member of the armed forces. He was remanded for sentence until September 11.

Mrs. Skinner, whose home is in Port Hope, testified that she was visiting her daughter at the time of the robbery. At about 10.30 in the morning, a short distance from her daughter's house on Ball street, she noticed a man with a khaki raincoat and soldier's wedge hat, cross the street towards her.

"As soon as he came up to me he grabbed my purse. I didn't expect anything like that and as he pulled at it, I lost my balance and fell down. Then he wrenched the purse from my grasp and ran off," she testified.

Mrs. Skinner said that she had $1,150, of which $1,100 was in a white envelope and $50 in a small purse. She identified White, in court, as the purse snatcher. Witness said that she had not seen the girl.

Saw Soldier Flee

George Ferguson, age 13, who lives near the lane at St. Andrew's Presbyterian church, testified that he saw a soldier climb over a fence near his house, with his cap and a purse under his arm. The boy identified him in court and also said that he had picked him out of a line-up at the jail. The soldier ran north to Burke street, the boy testified.

Mrs. May Miller, resident on Blake street, one street north of Burke, said that she saw the accused go down Blake and turn down Ball street. Parked on Blake street was a blue coupe with a dark-haired girl inside, Mrs. Miller said. Some time later she heard a car door slam and the automobile drove off. She could see the girl beside the driver, but could not tell who was driving.

Mrs. Georgina Prentice, another resident on Blake street, said that she was out watering her plants when she noticed a blue coupe parked on the north side facing west. A soldier in a raincoat ran along the street, jumped in the car, which drove off. Mrs. Prentice identified White in court and said that she had picked him out in the police line-up at the jail.

Resting In Car

Ronald Wakeley, 114 Charles street, Port Hope, told of seeing a blue coupe parked on the road in the dump. As he was unable to pass in his truck, he walked over to the parked car to see if the driver would move his car to one side. A dark-haired girl was in the car with a soldier whose head was on her lap. This would be about 6.30 in the morning, on July 27, the witness said. He noticed that the car had a truck license, No. 7360C and when he learned of the robbery he gave the number to the police, Wakeley said.

Constable Jean Lucas and Constable Aime Hetu of Montreal, testified that they spotted the number and the blue car, the description of which had been sent to Montreal by Chief W. J. Carey of Cobourg, while patrolling at three a.m. on July 29. When they signalled for a stop, the car speeded away. Constable Hetu fired a shot in the air and when the car did not stop, emptied his revolver at the car while they pursued at a speed of 80 miles an hour. All but one of the shots hit the car, one of them deflating a tire which brought the chase to an end.

The evidence of the constables further related that the two in the car, White and the girl, were taken to detective headquarters where $955 was found on the girl and $19 on the man.

Notified Montreal

Chief Carey told of wiring Montreal on July 27, and informing police there of the description of the wanted pair and the car. Notified on July 29 of their arrest, he went down to Montreal and brought them back. White's soldier identification gave his name as Roy Williams, Chief Carey said. The statement of the girl was admitted in the evidence and it related that she met Williams in Peterborough on July 26, driven with him to Port Hope the following day and to Cobourg the same morning. They parked their car on Blake street and White left, saying he was going to take a walk and look around. Not long afterward Williams or White returned to the car out of breath and running. He said there was nothing wrong, jumped into the car and they drove east to Belleville, where she made some purchases with money given to her by her companion.. At Montreal when the police car pulled up he handed her a small parcel, telling her to keep it.

"I hid it, not knowing what was in it until after we were searched in the police station," her statement related.

Recovered $979

Chief Carey went on to state that he took over $979 from the Montreal police along with a wrist watch which White had bought the girl in Belleville.

In connection with the Port Hope charge, Mrs. Addie Lingard said that at around 9.40 a.m. on July 27, a soldier made an unsuccessful attempt to steal her purse but she hung on to it, and he took to his heels and fled. Mrs. Lingard identified White in court and also in the line-up at the jail.

Chief Carey produced White's record, which showed that he had served six years in Quebec of car theft, breaking his parole after being released before expiration of sentencing, resulting in his being sent back to prison to finish out his term.

In dismissing the charge against the girl, the magistrate said that he was giving her the benefit of the doubt.

It's worth Insisting on

● The flavour word for tea is DALY'S. Three generations of Canadians will tell you that. Your grocer probably has it. If he hasn't, ask him to get it for you. It's worth insisting on.

PARIS DUCKS DURING SHOOTING WHEN DE GAULLE ARRIVES—Bending low and scurrying for cover, frightened Parisians try to escape the hail of bullets whistling down from rooftop sniper nests, during the street fighting that followed the appearance of General De Gaulle.

Doe Deserts Fawn Children Give It Home

COBOURG, Aug. 31 — (ENS) — Northumberland County farm boys and girls have many interesting animal pets, but that of Edward and Monica Monaghen, who live near the swamp north of Wooler, is perhaps the most interesting. It is a young fawn whose perky nose and white spots intrigue all who have seen it. The children found it in the swamp a short time ago and the mother must have been frightened or deserted it as she has not shown any interest, although it plays in the barnyard close to where it was found. So far the cows' milk diet seems to agree with the little deer. The game warden is interested in the little fellow and is keeping an eye on it for the mother. Agricultural Representative Ralph C. Banbury was called to give some advice and he said that its diet was apparently all right. It has been suggested that a cow bell should be placed on the little animal so that no hunter will make a mistake and shoot it.

Individual Has Responsibility For Just Peace

WHITBY, Aug. 31 —(ENS)— Mr. C. G. Park of Whitby in a series of lectures spoke Wednesday morning on "The Artisans of Peace." This lecture based on Matt. 5:9, (French Version. "Blessed are the artisans of peace, for they shall be called the children of God," presented a vivid picture of the part the artisans — the common toilers— of the world will have in building the edifice of peace.

Mr. Park quoted Sir Alfred Zimmern, professor of International Relations at Oxford University who said "the greatest obstacle to the establishment of enduring world peace is the small scale individual, the person with selfish parochial outlook and no passion to achieve a Christian solution to the world's problems."

The Church, said Mr Park, must transcend the outlook of the small scale individual. He opinioned the solution was the approach should be that of uncompromising Christian idealism.

World Community.

Not, expediency, but, what ought to be, is the Christian approach, and quoting from Dr. Paul Hutchisons "From Victory to Peace," he went on. The Church belives there must be achieved a world community of nations, owing allegiance to a true international law defined and administered by international agencies, established by the necessary surrender of national sovereignty on the part of individual nations.

Because this is a distant goal beyond attainment at the present time, hence we must be political realists and support the immediate practical steps possible at the present time.

The purely voluntary but effective collaboration of the free peoples comprising the British Commonwealth of Nations suggests the pattern of the post war world, he declared.

Walter Pippman, said we may expect the International Order of To-Morrow to be achieved by strengthening the internaional framework that we have already forged in war, quoted Mr. Park, concluding his lecture with two revealing facts.

Hunger means war. The Post-War World must be prosperous. International trade must be revived and wise domestic policies established within nations, Mr. Park affirmed.

The second is the peril that nations will fall apart when the war is over. The christian task is to keep alive sufficient vision and enthusiasm to make internationalism work.

Dairy Output Inadequate Across Canada

BY JAMES McCOOK
Canadian Press Staff Writer

OTTAWA, Aug. 31 — (CP) — Canada's cows are doing the best they can but it isn't enough.

Federal government charts and figures today pointed the problem of meeting the rising demand for dairy products. Already steps have been taken which officials hope will meet the situation but they said that public co-operation in conserving milk supplies has become of urgent importance.

Dr. G. S. H. Barton, Chairman of the Agricultural Food Board has appealed to Canadians to avoid possible waste and over-purchase of milk so that the urgent needs of the United Kingdom for Canadian cheese and the requirements of the Canadian Armed Forces may be met.

A second step was an order by the Prices Board effective Sept. 1 which required that distributors in about 80 of the principal Canadian markets sell no more fluid cream in any month that was sold by them during June.

J. H. Olive, Board Administrator of Dairy Products, said that total demand for dairy products now exceeds total supply. Recent reports had indicated that butterfat sold as cream in 1944 had increased by more than 20 per cent over the first seven months of 1943, while butter production and stocks on hand were down.

Drought Bad

Officials said the last straw in upsetting the delicate balance between milk production and the consumption of dairy products was a drought situation in many parts of declines in milk output.

Even in June, the dairy herds in Quebec and Ontario showed a falling off in average production. Production per cow per day in Ontario was 22.5 pounds against 23.8 in the same month last year, and in Quebec 21.8 pounds against 22.8.

The limited milk supplies already have been reflected in a drop in the output of some products. In July, for instance, the gallonage of ice cream produced dropped 7.2 per cent compared with July last year. But for the seven months of 1944, production was up 3.2 per cent at 11,287,728 gallons, a major increase over pre-war years.

The combined output of factory products in July amounted to slightly less than 1,400,000,000 pounds of milk, a decrease of about 63,500,000 pounds compared with the combined make in terms of milk for the corresponding month a year ago.

Of the total milk available to the factories last month, creamery butter took 69.4 per cent; cheddar cheese 22.5; ice cream 3.2 and concentrated whole milk 4.9.

Officials said that during the summer months of peak production butter has to be moved into storage for winter requirements. Total stocks in storage Aug. 1 were down 9,000,000 compared with last year and, significantly, the "into-storage" movement in July was only 16,300,000 pounds compared with 20,800,000 pounds for July, 1943.

Use As Hospital

MONTREAL, Aug. 31 (CP)—The Royal Canadian Army Medical Corps will take over the United Church Theological College Sept. 1 for use as a military hospital, it was announced here yesterday. The building will serve as temporary quarters until the building housing No. 1 Wireless School, R.C.A.F., can be fitted for hospital use.

While Children Starve

PHILADELPHIA, Aug. 31—(AP). — Mrs. Kathryn S. Carlin's will sets up a $1.200 trust fund "to see that my dog, Boots, is well cared for during his lifetime, and at his death buried with my deceased cat, Babe."

Bathtubs In School Latest Innovation

TORONTO, Aug. 31—(CP)—The newest in educational facilities is baths for junior at school. The Toronto Board of Education management committee approved installation of two bathtubs in Sackville Street Public School on the fringe of the downtown area. Mrs. G. E. Robinson, who sponsored the resolution, said that "considering the thousands of families now living in one or two rooms with inadequate bathing facilities I think this is a step in the right direction.

3 New Ministers To Serve Districts

BROCKVILLE, Aug. 31 — (CP) — Ordained at Wall Street United Church, Brockville, last night by the Bay of Quinte Conference of the United Church of Canada were Richard Ralph Bonsteel, Lansdowne Gordon Smythe, Pembroke and Douglas Bradford, Brockville. They were certified by Rev. Dr George A. Brown of Kingston as to academic and moral fitness.

Rev. Basil W. Thompson of Kingston who officiated was assisted in the laying on of hands by ministers of the seven presbyteries.

The three men are graduates in arts and have completed their courses in special wartime courses at Queen's, Kingston and Emmanuel, Toronto Theological Colleges. They will proceed at once to mission fields in central Ontario. Smythe to Haliburton; Bradford to Coe Hill and Bonsteel to Denbigh. It was decided to hold the next conference at Simcoe Street United Church, Oshawa, for four days beginning May 28, 1945.

MUTUAL AID

The Mutual Aid agreement between Canada and the Soviet Union was signed on February 11, 1944.

NOTE
TEA - COFFEE COUPONS No. 14 to 29
E1 to E6
BUTTER No. 70 to 73 expires 31st

A - P STORE
CLOSED ALL DAY SEPTEMBER 4
Remember to buy extra ANN PAGE BREAD

BUTTER	Silverbrook first grade	lb.	37¢
TEA	Nectar Orange Pekoe	½ lb. pkg.	39¢
PEAS	New pack Banquet	20-oz.	11c
TOMATO JUICE	New pack 20-oz. Tins	3 for	25c
CORN SYRUP	Crown Supply limited	2 lb. tin	22¢
SUPERSUDS	Giant	pkg.	38¢
SUGAR	Fine granulated	5 lb. bag	39¢

A&P MONEY BACK GUARANTEED MEATS
SPECIAL OR COMMERCIAL QUALITY BEEF

Steaks or Roasts

SIRLOIN	lb. 44¢	WING	lb. 46¢
PORTERHOUSE			lb. 48¢
BLADE	lb. 25¢	SHORT RIB	lb. 27¢
LAMB Fresh Spring	LEGS lb. 43¢	FRONTS	lb. 25¢
CHICKENS	Fresh Roasting 4 to 5 lb.		lb. 37¢
FOWL	Fresh boiling 4 to 5 lbs.		lb. 31¢
SMOKED HAMS	Whole or either half		lb. 39¢
PORK SHOULDERS	Smoked picnic style		lb. 33¢
MAPLE LEAF or ROYAL SIDE BACON	Smoked, sliced		lb. 42¢
FRESH COHOE SALMON	piece, lb. 37¢	Centre cuts or steaks, lb.	39¢
SWIFT'S LUNCHEON MEAT			lb. 39¢
CHICKEN ROLL			lb. 35¢
BEEF BOLOGNA	Sliced		lb. 20¢

KRAFT DINNER		2 pks	33c
SOUP	Heinz Mushroom	2 tins	27c
SPREADS	Hedlunds	tin	19c
SOUP	Campbells Veg.	2 tins	19c
NEW CHEESE		lb.	26c
CHEESE	Ingersoll Malted	½ lb. pkg.	19c
SOAP	Jergens Toilet	3 cakes	14c
SOAP	Woodburys Fac'l	2 cks	15c

Enjoy A & P
COFFEE
Custom Ground
Two Delicious Blends
BOKAR Vigorous and Winey lb. 35¢
8 O'CLOCK Mild and Mellow lb. 29¢
1-lb. per Coupon

HARRY HORNE'S FOODS

CUSTARD		3 pkgs.	13c
LEMON	PIE FILLER	pkg.	14c
DESSERT	Manhattan	pkg.	8c
SOUP MIX		pkg.	9c

FLOUR	Aunt Jem. Pan.	2 pks	27c
KAM		tin	30c
EVAP. MILK	A-P	2 tins	17c
LOBSTER		½ lb. tin	59c

AP FRUITS AND VEGETABLES

APPLES	Duchess Combination grade	3 qt. bask.	39¢
PEACHES	No. 1 Freestone	6 qt. bask.	89¢
POTATOES	Canada No. 1	10 lbs.	28¢
CUCUMBERS	Native	2 for	9¢
SQUASH	Hubbard	each	19¢
TURNIPS	No. 1 Waxed	lb.	4¢
PLUMS	Native	6 qt. bask.	89¢
ORANGES	California Valencia, 288 size	doz.	25¢
CELERY STALKS	White or Pascal	2 bchs	15¢

ANN PAGE VARIETY **BREAD** VITAMIN 'B'
WHITE
WHOLE WHEAT
CRACKED WHEAT
2 24 oz. loaves 15¢

RYE	24 oz. loaf	10¢
RAISIN	24 oz. loaf	13¢

A&P FOOD STORES

R. NEILL LTD.

Announcing Neill's Fall Store Hours

BEGINNING THIS SATURDAY, SEPTEMBER 2, AND HEREAFTER, WE REVERT TO OUR FORMER HOURS FOR SATURDAYS:

9 A.M. to 9 P.M.

WEEK DAYS	9 a.m. to 6 p.m.
WEDNESDAYS	9 a.m. to 12.30 p.m.
SATURDAYS	9 a.m. to 9 p.m.

Thank You—For Your Co-operation—
Our staff enjoyed their shorter Saturday hours during July and August!
R. NEILL LTD.

Outstanding Values For Saturday

NEW FALL
Women's Style Pumps
Just Arrived
Cushion Cork Insoles,
Very Smart and
Very Comfy

Sizes 4 to 8
3.95

Growing Girls'
OXFORDS
Black or Brown
Leather Soles and
Rubber Heels
Sizes 4 to 8
1.98

Childs' and Misses' Leather Oxfords
Black or brown, leather soles and rubber heels
Sizes 8 to 10½ **1.69** Sizes 11 to 2½ **1.89**

Babys' Black Kip Boots
Leather soles and rubber heels
Sizes 5½ to 7½ **1.99** Sizes 8 to 10½ **2.29**

Very Special—Good Value
300 Prs. Men's Black Dressy Oxfords

Good Looking and
Good Wearing.
Ask For Our
Number 673
Sizes 6 to 11
2.95

Indian Moccasin Slippers 99c
Women's—Various Colors—Sizes 4 to 8

MEN'S INEXPENSIVE BUT STURDY
WORK BOOTS
Leather or
Composition Soles
Sizes 6 to 11
2.99

R. NEILL LTD.
350-354 GEORGE ST. PHONE 8493

The Examiner

The Peterborough Examiner, published each evening by Peterborough Examiner Limited, Office Hunter and Water Streets, Peterborough, Ont.

W. RUPERT DAVIES, President
H. L. GARNER, General Manager
G. WILSON CRAW, Managing Editor

Subscription Rates 20c per week in City of Peterborough delivered by carrier; $7.00 per year on Rural Routes; $8.00 by Mail outside Canada.

Members Canadian Press; Audit Bureau of Circulations; Canadian Daily Newspaper Association; Empire Press Union; Ontario Provincial Dailies Association.

TELEPHONE 4641
Private Branch Exchange to all Departments

The young man who has not wept is a savage, and the old man who will not laugh is a fool. —*SANTAYANA.*

THURSDAY, AUGUST 31, 1944

A Great Victory

One of the world's greatest battles according to the British press has been won by United Kingdom and Canadian troops. It was the battle of the Seine which raged for 40 days, and in some of the bloodiest fighting of the war, tied down the bulk of the German 7th Army, including the finest Nazi divisions, thus making possible the break through at Avranches. It was what Montgomery planned and his plan worked.

Britain's newspapers are berating the Information Ministry for not telling the world of this great Canadian-United Kingdom victory. While applauding the brilliant success of the mobile American forces in exploiting the achievement of the British and Canadian Armies for tying down the crack German force and making the break through possible, they emphasize that for political and other seasons the United States should be made aware of the mighty part played by the forces of the British Commonwealth.

In recent weeks we have heard it asked, especially when the great American drive was on, "Where are the British?" and all this, according to the British press, was due to the failure of the Information Ministry to tell to the world, the great part the Canadian and British soldiers were playing. They alleged the soldiers are angered because they have not been given their due and moreover it was the rocket-firing Typhoons that defeated Von Kluge's dangerous attack on the Americans at Mortain almost before it was launched.

The Observer, owned by Lord Astor, makes it clear that the battle of the Seine was won by British and Canadian troops, and if they had not won it the American break-through into Central France would never have been possible. In urging a part in the parade through Paris *The London Star* declares it would be a gesture appreciated through the British Empire if the parade included men of the British Second and Canadian First Armies.

The whole world has admired the fighting qualities of the American army now winning the greatest victory in history and we are perfectly confident that the Americans will be the first to acknowledge the vital part played by British and Canadians who broke the back of the Germans before Caen. They created the major opening and they played a noble part in the liberation of Paris.

But we question whether the British Information Ministry is to blame. Our war correspondents on the field of battle have been sending out the news, and could it not possibly be that our newspaper headline writers and war analyists missed the boat?

Battle Of France Won

Maps of France, being published toda., showing three-fourths of that country still in the shaded colours of the Nazi, do not give a true picture of the situation. These show only two slices of liberated territory—the rough rectangle between the Seine and the Loire and the small rectangle pointing up from the Riviera. Actually everything southwest of Paris should be presented in the lighter shades of freedom, with only here and there a black pocket of Nazi domination. The Seine has been lost and the Somme-Aisne-Marne line has been pierced. Two great Allied wings are swiftly slicing up Northern France. One American column is well past Reims and is rapidly approaching the Belgian frontier. Meanwhile British and Canadian armies are driving on the buzz-bomb coast. If these maps could only show what the Allied commanders know of the situation in Northern France, we feel that they would have a ribbon-like appearance.

The Battle of France is won, the battle of Germany is next, and this statement is born out in the warning General Eisenhower gave to the people of Alsace, Lorraine and Luxembourg. With the very best of information, he says that the "handful of German divisions north of the Seine can at best fight a series of delaying actions on their retreat into Germany". Eisenhower has never been given to boasting, thus his words can best describe the situation.

Mass Murder

The first of September marks the fifth anniversary of the treacherous German attack on Poland. She lost that fight in 1939 and what a terrible price the Polish people have paid; but five years later the horizon is much brighter. Much of her territory is again in the hands of the Allies, and although Warsaw is still for the most part held by the Germans, the patriots inside the city are putting up a gallant fight.

Her men form a part of Canada's army in France and other regiments are part of the British 8th Army in Italy. The Polish soldier is proving a gallant fighter and an honour and a credit to the armies which they form a part. Their airmen have trained in Canada and are part of the gallant R.A.F. crews who nightly bomb Germany. Their sailors have taken their place in convoy duty on the Atlantic lanes.

The battle of Warsaw serves to emphasize the terrible treatment that the Jews have received from the Germans in Poland, but it has not been the Jews alone who have suffered, for W. H. Lawrence, correspondent for *The New York Times*, tells of a mass-production factory of death at Maidanek where it is estimated that 1,500,000 persons from nearly every country in Europe have been slain in the last three years.

It was a well organized brutal plan of murder. A plan that only the Germans are capable of putting into effect. The camp had its hermetically-sealed gas chambers, in which people were asphyxiated and its five furnaces in which the bodies were cremated. But even this camp was not large enough to handle the mass murder, for thousands more died in sealed railroad cars, the floors of which were sprinkled with chemicals so that they would suffocate. Thousands more were shot in mass massacres. One murder factory alone handled 1,500 people daily.

In these mass murder factories the victims were first forced to disrobe and their clothing was sent to Germany to be used there by the German people. Nobody will ever know how many people have been taken. The Germans are guilty of the most infamous crimes ever perpetuated against mankind. Evidence is being gathered, the names of the officers in charge are already in the hands of the Allies and the day of reckoning is rapidly approaching. We ask what form of punishment should be meted out to these fiends and we are forced to admit that a just form of punishment does not exist for these barbarians.

The Coming Of Autumn

Meanwhile, the goldenrod has come to bloom along the country roads and in fence corners, precariously tolerated along the respectable fringes of agriculture. Your discovery, unlike the eager finding of the earliest hepaticas of April, intrudes upon this waning week of August with sharp and sudden awa eness of September's near approach in the familiar raiment of summer soon to dissolve into the radiant glory of another Canadian autumn.

The gleam of the first fronds of the goldenrod, turning unexpectedly an abrupt corner of the gently changing season, recalls remote fields, unredeemed by any utility except perhaps some lean grazing, soon to blazon wondrously in a golden tapestry upon which summer seems to have fondly lavished all the distilled brilliance of its sunny hours. Untrespassed playground of the birds and of their recent broods, and of their morning songs, these uncultivated fields in which the goldenrod reigns gloriously through September with riotous waste of colour fade at length forlornly into the dull background which November spreads for the first snows and the long hush of winter.

So, August prepares to depart trailed by the assembling portents of the season of the lengthening nights and cooling days. Among these unmistakable signs of change from the febrile heat of August and its sense of eternal summer is the goldenrod cluster in the fence corner with its air of casual blooming and its innocence of approaching finality which the last days of August sound flash the fields.

NOTE AND COMMENT

The saying that war deals hardly with governments has been belied in New Brunswick.

With 22 members in his cabinet apparently Mr. Duplessis lacks nothing in ministerial ability.

That faint noise you hear is the sound of C.C.F. members cheering the results of the New Brunswick election.

The Chemists' Wars

(By J. H. GRAY)

AFTER the German government, in the 1860's and 1870's, contrived to steal the secret of coal-tar chemistry which the great British chemist, Sir William Perkins, had discovered, the German chemical industry underwent a great boom. By 1900 Dr. Carl Druisberg was toying with the idea of combining all German chemistry into one gigantic trust which would pool all patents, all "know-how"—a vital factor in chemistry—and all research under a single head. By 1904 he had sold his scheme to the German government and his fellow chemists and I. G. Farben was born.

As the German geopoliticians of those days schemed and planned for world domination they came continually against a fact of life which stumped them. That fact was nitrogen. The main source of nitrates was Chile. No nation could make war without nitrates because from it alone came the basic components of dynamite, TNT and picric acid. Dependence upon Chilean nitrates was Germany's Achilles' Heel. The British and French navies could blockade the country and bring the mighty German army to its knees almost without a shot being fired.

◇ ◇ ◇

THIS situation was what an early day Hitler might have called an intolerable affront to German dignity. The general staff batted the problem to the newly formed I. G. Farben. Dr. Druisberg set one of his top chemists to work on the problem of producing nitrogen artificially from the air. That chemist was Dr. Fritz Haber. In 1905 he began his experiments on synthetic nitrogen. With the full support of the high command, I. G. Farben expanded his experimental laboratory in 1908. In the next five years he completed his experiment. A factory capable of producing 10,000 tons of nitrogen was built. It was completed late in 1913. Germany went to war in 1914.

In the inter-war years, war making took a new turn. Mechanization came in and with it the demand for two new strategic materials—rubber and gasoline. Germany had no oil and a new war would require bottomless oil reserves. Britain, the United States, Holland and Russia controlled most of the world's oil resources. Like the Chilean nitrates, oil was far across the sea. Germany had no rubber. Britain owned most of the rubber resources and supplied the world from Malaya.

To fight another necessitated development of synthetic gasoline and synthetic rubber. Once again the German chemists went to work. By 1926 the Farben chemists had perfected experiments for getting both from coal.

The extraction was carried out in experimental laboratories, but the problems of carrying the process to big-scale commercial production took years to work out.

◇ ◇ ◇

WHILE the Farben chemists worked with feverish impatience, the directors of its destiny not going on the patent and cartel front. Again they filed stacks on stacks of patents, but this time they went farther. They were able to use their patent position as a club with which to force British and American industries to come into their cartels. They made deals with the giant British chemical trust—Imperial Chemicals, with the giants of American industry—Standard Oil and E. I. Dupont. These cartels split the world markets between the members who undertook not to compete with each other in the allotted markets.

But more important for the German militarists than the comercial aspects of the scheme was the pooling of information on synthetic rubber. Farben arranged with Standard Oil and Dupont to exchange patents and formulae. Thus, the American chemists who working to perfect synthetic rubber were actualy working for the German militarists. It is characteristic of Farben that it reneged on its deal with the Americans. It took their valuable information, and withheld its own. When the development of the vital synthetics had reached a commercial stage, Germany went to war. Once again it had been the Farben gang who solved its problem of the blockade.

(The Third of a series on cartels and monopolies.)

Newfoundland

Among the many important questions of Imperial reconstruction which will confront British statesmanship after the war is the constitutional status and economic development of Newfoundland. War has brought to the island unwonted conditions of prosperity, some of which may be expected to survive in the peace. For example, Newfoundland's geographical position assures her a foremost place as a trans-Atlantic airport. On the other hand, she will have to reckon with the loss of more ephemeral benefits due to the arbitrary exigencies of war and will have to look in other directions for her permanent rehabilitation. Lord Bennett pointed out the pressing need for the better use of her fertile soil to dispense with the large imports of farm products on which she has had to rely in the past. The improvement of communications and the exploitation of her mineral and other natural resources demand attention, and generous financial assistance will be required from the Mother Country. Newfoundland has deserved well of the Empire in this war as in the last, and has laid us under obligation to see that she is thoroughly restored to political and economic health. —London Daily Telegraph.

Australia's Baby Bonus

Child endowment is paid to children in Australia under 16, and latest figures show that there is one family of 14 all under this age limit, one of 13, sixteen of 12, 63 of eleven, 230 of ten, 724 of nine, and that the majority of families have only two.

Endowed children number 919557, and the annual cost is £11,954,241. Although there is no direct evidence, department officers believe that many eligible parents do not claim endowment, possibly because they consider it charity.—Australian News Letter.

When Paris Fell

"Four years ago I went back to Paris. Walking the deserted streets, I could not get out of my mind the barbaric words that Hitler's own newspaper, the Voelkische Beobachter, had uttered the day that Paris fell. 'Paris' it said, 'was a city of frivolity and corruption, of democracy and capitalism, where Jews had entry to the court, and niggers to the salons. That Paris,' it concluded arogantly, 'will never rise again.' Hitler was wrong. The liberation of Paris, with all it stands for in the civilized world, will be burning proof."—William L. Shirer.

BEGINNING THE LAST CHAPTER

What To Do With Hitler

(FROM THE OTTAWA JOURNAL)

AS the First World War reached its final stages there was much talk about the fate of the German emperor, and in Britain an election was fought and won on the issue "Hang the Kaiser". But the Kaiser meanwhile had scurried to safety in Holland, the Dutch Government declined to give him up for trial, and Wilhelm was permitted to live out his life in ignominous exle.

The world is in no mood to see anything like this happen to Hitler, or to his chief associates Ribbentrop, Himmler, Goering, Goebbels. If they survive the war they must be delivered up to justice and punished for their crimes against humanity—for the oceans of blood they have spilled, the ruthless destruction they have brought upon whole countries, the misery and starvation they have inflicted upon conquered peoples.

There can be no safe refuge anywhere for Hitler, arch-criminal of all times. At liberty anywhere in the world he would become speedily and inevitably a centre of conspiracy and disaffection against the democratic world order—he could not be permitted to find comfortable exile in Spain or Argentina or Sweden or even in an Eastern country. Hitler alive and free would be a constant plague spot.

These gangsters must be turned over to the Allied powers for trial before an international court where legal technicalities will have no part—there can be no other just solution. If in such a court-martial they are proved guilty of murder they should pay the penalty of murder. We cannot let their cases be surrounded with any air of false chivalry, or let our notions of justice be weakened by sentimentality, by sympathy for a beaten enemy. The power of the Nazi leaders must be tramped out utterly, and the leaders themselves removed permanently from any power to work evil.

Of course, Hitler may solve the problem for himself. He may kill himself in a last burst of fanatical zeal, or he may be assassinated. To either course we should take not the least exception.

New Tack, Old Tune

(FROM KINGSTON WHIG-STANDARD)

NAZI propaganda, off on a new tack, now is conceding the inevitable Allied victory. Broadcast quotations from the publication "Berlin-Rome-Tokyo" heard in this country reveal that Dr. Goebbels' writers already are speculating on peace terms and the possibility of a third world war. The frank concession is new, but the thought behind it is a familiar one. Published quotations show the article as forseeing a certain renewal of hostilities if "participation in free access to the world's raw materials," which it calls the fundamental safeguard of peace, is not assured.

The article waves aside the question of harsh or mild peace terms as war-breeders, but stresses "conflicting political issues." These, it develops, are the familiar bogeyman of a "Bolshevized Europe." "It is absurd to believe that Europe, which proved unable to bear Napoleon's domination and which denied Germany's claim to leadership, will bend its knee to Moscow for any length of time," the Nazi propaganda writer says. He predicts failure of a "United States-Russia world police force" and a clash of Soviet and American power in the "so-called Chinese sphere of interests."

In other words, Nazi progaganda is building up the same old case for itself that it has used in the last decade. The article indicates that remnants of the Nazi Party will again weep over lack of "lebensraum" and cry for the stolen colonies. So long as these remnants are alive and articulate they will try to create discord among the "Big Four" of the United Naitons. The article's emphasis on "a United States-Russia world police force, containing also a few Englishmen and Chinese" is a childishly obvious attempt to turn Britain against United States while playing upon Britain's real or fancied fear of a Soviet-dominated Europe, and to frighten China with the same two countries' "imperialistic" intentions.

The Nazi effort to win English sympathy while robot bombs unite the English public in favour of strongest reprisals against Germany is downright stupid. In fact, the whole clever, insidious Nazi propaganda machine has been looking pretty stupid for some time now. All the same, we would do well to remember the principal themes of Nazi propaganda for future reference. Ten years ago Hitler's screaming tirades seemed ridiculous too, even stupid. Yet many people swallowed them and believed them—Britons and Americans and Frenchmen as well as Germans. Hitler's surviving followers must not find another audience.

Don't Send Reinforcements

(FROM BUFFALO COURIER-EXPRESS)

THE Black Watch is among the more famous of the great Highland regiments which have made glorious history on battlefields all over the world. Nowhere in the chronicles of Scotland's Black Watch is there a finer chapter than you can find in a war correspondent's recital of the superb heroism of that regiment's younger brother, the Black Watch of Canada, in the fighting on the Orne.

Ralph Allen, Toronto Globe and Mail correspondent, tells the story:

"Here is the epitaph of a regiment: Three words only—'Don't send reinforcements'.

"From the four rifle companies that comprised almost the full strength of the Black Watch (Royal Highlanders of Canada), the rest was silence. Trapped on a barren ridge just above May-sur-Orne on July 25, in the heart of a powerful German tank, gun and infantry position, all that was left of their gallant spearhead was swallowed up, platoon by platoon, section by section, and finally man by man. Their ammunition ran out as a ring of German heavy guns and lighter automatic weapons went about its deadly work with the calculated precision of a firing squad. Finally, even the thin trickle of wounded, half-walking, half-crawling to the rear, came to an end. As a desperate little party of headquarters and support personnel prepared to fight its way forward in the forlorn hope of making a partial rescue, the last man out, a badly-injured captain, bore this message from the battalion's 24-year-old acting commanding officer: 'Don't send reinforcements. We have too many men here now'.

"Little else is known about what happened on the far side of the ridge where the rifle companies of the Black Watch met their death.

"'Only a handful of men who crossed the ridge ever came back', an officer of the regiment said. 'Those who are still alive are in hospitals. Half a dozen were shell shocked and the rest wounded'."

"Don't send reinforcements." Does that "epitaph of a regiment", as the correspondent calls it, mean that the Black Watch of Canada has passed into history? No; for in the same dispatch Allen writes: "Already a new Black Watch regiment is being formed around the hard core of those who are left. The rear and support echelons escaped relatively lightly—although to give an idea of how bravely they fought, of eight company clerks two were killed and three wounded trying to give what aid they could to the lost riflemen. In a quiet little field just back of the front, those who are left were busy today polishing their mortars and cleaning their rifles, before they stretched out in the sun to get a little rest".

So the "epitaph of a regiment" will become a battle cry instead, inspiring the successors to the heroes of May-sur-Orne as they go into the fight and on to victory. "Scorn of death," as Philip Gibbs once wrote, may have been "born in the Highlands" of Scotland, but it lives in the hearts of Canadian Highlanders, too.

SMITHS ARE LEADING

A recent census discloses that the Smiths and not the MacDonalds are now the predominant tribe in Scotland. There are complaints that such favored names as Dewar, Johnny Walker, Haig and Haig, are also scarcer in some parts of the world.—Ottawa Citizen.

Hard To Believe How Time Flies

AUGUST 31

1914 Mayor Wm. Buller has been elected chairman of the city war fund committee.

Lieut. Harold Matthews of Peterborough is at Valcartier with a Canadian battery.

Council passes a bylaw to provide for carrying on the program of public works adopted earlier in the year.

Mayor Buller and Ald. A. H. Stratton attended a Toronto meeting called for the purpose of planning to take care of the unemployed.

A. E. Brittain, former sergeant-major of the 57th Regiment is going overseas with the Princess Pats.

1924 Council decides that it will take steps to enforce the payment of rent by city tenants.

The thermometer climbed to the 91 mark today, the highest point reached this year.

Miss L. M. Mason, Toronto, has joined the pitching staff of the Lakefield High School.

Peterborough members are planning to attend the sixth annual re-union of the 21st Battalion at Kingston.

Reg. Fox and Chas. Seymour win the Scotch doubles tourney held by the Cobourg Lawn Bowling Club.

1934 The body of Delbert Smoke, drowned Indian guide, has been recovered in Rice Lake.

A municipal tax on slot machines is proposed in the city council by Ald. Max Sloan.

Relief committee urges the appointment of new members to the city relief office staff to permit of closer investigation of relief cases.

This was one of the coldest August mornings on record Weather Observer Walter Peters reports, with the thermometer dropping to [illegible] degrees.

Board of Works decides to recommend construction of the Stuart drive along the east bank of the river.

A Bible Message

Lord, thou hast been our dwelling place in all generations. Before the mountains were brought forth, or ever thou hadst formed the earth and the world, even from everlasting to everlasting, thou art God. (Ps. 90: 1, 2.)

◇ ◇ ◇

Your father Abraham rejoiced to see my day: and he saw it, and was glad. Then said the Jews unto him, Thou are not yet fifty years old, and hast thou seen Abraham?

Jesus said unto them, Verily, verily, I say unto you, Before Abraham was, I am. (John 8: 56-58.)

◇ ◇ ◇

Blessed be the God and Father of our Lord Jesus Christ who hath blessed us with all spiritual blessings in heavenly places in Christ: according as he hath chosen us in him before the foundation of the world, that we should be holy and without blame before him in love. (Eph. 1: 3, 4.)

Contemporaries

JUST WHAT HE SAID

Premier Drew in his latest statement on the baby bonus bill makes it clear that his stand on this subject is just what he said it was in his first statement, not what certain people tried to say he said.—St. Thomas Times-Journal.

SOME EXPLAINING

Now Herr Goebbels will have to explain to the German people that Germany never really wanted Romania or Romanian oil and is better off without them.—Ottawa Journal.

HISTORY'S EAR BENT

Denied admission to the world security conference at Dumbarton Oaks, Rev. Gerald L. K. Smith says, "I'm here to make a protest for history against secret conferences."

All right, Gerald, we'll let history listen to you. As for us, we are much too busy with the affairs of the moment to bother much about your "America First" ranting.—Windsor Star.

TEN TO ONE

The Navy discloses that 44,956 Japanese dead were counted on Saipan, Tinian and Guam, after three conquests of islands in which 4,643 Americans lost their lives. The ten to one ratio shows how our dead were avenged.—New York Sun.

FAULT WITH VOTERS

A recent Gallup canvass tended to show that voters are influenced in their choice at the polls by party policies rather than by the capacity of the candidate for whom they vote. This verdict is not flattering either to the candidates or the voters, and may help to explain why governments at times become dictatorial and Parliaments are reduced to the level of rubber stamps and yes-men.—Hamilton Spectator.

Unconsidered Trifles

Mrs. Jaycee: "Goodness George, this isn't our baby. It's the wrong carriage."

Mr. Jaycee: "Shut up, this one has rubber tires."

◇ ◇ ◇

Officer: "What's the big idea? What are you men doing climbing trees and crawling through the bushes?"

Private: "Well, sir, we camouflaged the gun before lunch and now we can't find it."

◇ ◇ ◇

The discouraged owner of a small coffee shop in Ohio gave up the ghost and placed a sign on the door: "No coffee, no sugar, no help, no oil, no heat, no profit. If you want a square meal join the army."

◇ ◇ ◇

"Now," began the architect, "if you'll give me a general idea of the kind of house you need—"

"I want something," replied the husband, "to go with a door-knocker my wife brought home from Java."

◇ ◇ ◇

The chairman rose to introduce Mr. Wise, the lecturer. He found it necessary to mention that during the preceding year the membership of the society had fallen off considerably. This, he continued, had resulted in a depleted treasury, making it necessary to depart from their usual high standard and secure a very much inferior type of speaker for the current year, "the first of whom," beamed the chairman, innocently, "I now have great pleasure in introducing."

BACK-SEAT DRIVERS—Back-seat drivers all, members of the "W. Debs," R.C.A.F. entertainment group from Canada, help LAC. Frank Thompson, Hamilton, with his driving, during a visit to his station in northern England. The girls are, Left to Right, Cpl. Celeste Smith, Winnipeg; Cpl. Audrey Canty, Ottawa, and LAW. Lenore Barlow, Vancouver. The Halifax, "H-Harry" is in the background.

Urges Standard Police Uniforms

WINDSOR, Ont., Aug. 31 (CP)—James R. Wilkinson, Windsor Police Department's Superintendent of Identification, was named president of the Police Association of Ontario at Wednesday's session of the police convention. In the afternoon delegates made a tour of Greenwich Village and last evening attended a banquet in Dearborn as the guests of Mr. and Mrs. Henry Ford and the Ford Motor Company.

Chief I. L. Robertson of Sault Ste. Marie was named first vice-president; Inspector Percy Last, of London, second vice-president.

Members of the new executive committee are as follows: Chief C. E. Bagnall, Chatham; H. McCready, of the Ontario Provincial Police; Chief Wilfred Young, Brockville; Deputy Chief V. H. Neale, Windsor; Chief Elmer Simmon, Hespeler; Inspector Arthur Webster, Forest Hill; Sgt. J. Penlington, of the C.P.R. police; Sgt. J. Anderson, of the C.N.R. police of Toronto; Police Constable J. Wedge, Dundas; Detective-Sgt. W. J. Meagher, Peterborough; Sgt. S. C. Pratt, of Sarnia; and Sgt. James Case, Barrie.

President Wilkinson, chiefly responsible for success of the Canadian Police Spitfire Fund, announced that the fund lacks only $1,500 to make purchase of a third Spitfire. These machines cost $25,000 each, he pointed out.

Chief Harold Nash, of Guelph, introduced a lively discussion regarding the advisability of having standardized uniforms for police throughout the province. He argued that this form of standardization would help tourists. The idea found general approval and was referred to a special committee or consideration.

On Wrong Track.

Juvenile delinquency came in for attention and the statement of Chief Constable J. Hawkshaw, of Cornwall township, that police should not be friends of juveniles since such friendship removed the fear that children should properly have of police officers came under attack.

Chief Nash declared he felt Chief Hawkshaw was "defintely on the wrong track." Through friendship with young people, he said, police can find out things from the youngsters, about which they would otherwise be unaware.

Major Edwin Watts, deputy assistant provost marshal for Military District No. 2, and former chnef constable of Napanee, was asked to relate his experiences with combating juvenile delinquency in that area. He told how he had won the confidence of boys who might have caused trouble by organizing sports and camps for them.

Daniel Thompson, editor and manager of the Canadian National Police Review, attacked radio programs featuring crime and shooting. He said this situation must be corrected if juvenile delinquency is to be kept down.

Cooperation of the Chief Constables Association of Canada was promised by George A. M. Shea, C.N.R. director of police, and vice-president of the Chief Constables Association, in an address before the convention.

Capt. F. J. Smith, of the R.C.M.P., who spent four years overseas, with the No. 6 Provost Corps, outlined the cooperation in Britain between the military and civilian police.

In this connection, representatives of the military police gave assurance that they stand ready to cooperate with police departments to the fullest and thanked the Ontario police in general for their cooperation in the past. Present at the convention were the Deputy Assistant Provost Marshals of the three Ontario Military Districts.

Manvers Red Cross Sends Aug. Shipment

BETHANY, Aug. 31—(ENS)—The following is a list of goods shipped Aug. 25 by Manver's Township Branch of Red Cross from January to last of June. The shipment includes:

120 personal property bags; 198 hankies; 35 pairs pyjamas, 54 quilts, 1 crib quilt.

Personals

Mrs. Keegan Brown of Millbrook is the guest of her daughter and family, Mrs. Richard Challice, Nelson St. for a few days.

Mrs. W. Bristow of Millbrook is a guest this week of her daughter-in-law, Mrs. Hilliard Bristow, Wilson street.

Sunday guests of Mrs. J. Davis and daughter Mrs. Bristow were Mrs. Sid Johnston and Mr. Arnie Johnston, Mr. and Mrs. Hallie McMann, and daughter Miss Fredd and Joe, Mrs. Jack McMann of Montreal and small son.

A family reunion was held over the week-end at the home of Mr. John Wake when his four daughters, Miss Reg. Palmer of Pickering, Mrs. Bert Ray, Peterborough, Neta of Toronto and Olive also Toronto spent the week with their father, now in his 89th year.

Soldiers' Mother Won't Be Evicted

TORONTO, Aug. 31—(CP)—Frank Dearlove, Toronto Housing officer, said Wednesday Mrs. Jane Carr will not be evicted from her home on Carlaw avenue, in eastern Toronto until suitable living quarters are found for her and her family. Mrs. Carr's husband was killed in France in 1916 and she has two sons and a son-in-law overseas in the present war. Alderman Charles Sims said he and six war veterans waited at the Carr home yesterday and last night for bailiffs to come and carry out the eviction but the authorities failed to appear.

7-Year-Old Murder Revived By Trial

WHITBY, Ont., Aug. 31—(CP)—Preliminary hearing was set for Sept. 7 on a murder charge against Sam Michael, Pickering Township farmer, it was announced here today. Michael is charged in connection with the slaying of Mike Sheveluk on the night of November 24, 1937, near Pickering village.

Police authorities refused to divulge nature of the evidence which will be presented in the seven-year-old case. In the event of committal to trial, the accused will come before the Supreme Court early in October, it was said.

Sappers Bridge Seine River

By ROSS MUNRO
Canadian Press War Correspondent

WITH THE 1ST CANADIAN ARMY ON THE SEINE, Aug. 30.—(CP Cable.)—A daring lone reconnaissance mission by Lieut. Harold Vodden of the Royal Canadian Engineers, who comes from the Carp area of Eastern Ontario, led to the first bridging of the Seine by the Canadian Army.

Vodden's orders were to find a suitable location on the Seine where the advancing Canadians could throw a bridge over the wide river. So he drove east in a jeep beyond the leading infantry battalions and into country where no Canadian troops had ever been.

As he neared the river he met armored cars of the Manitoba Dragoons who had come from another direction. He continued to operate alone, reached the river, then scouted along the banks for miles until he found a good spot for a bridge. Much of the reconnaissance had to be done on foot in broad daylight.

Finally he got back word to his headquartqers. Sapper companies and bridging material rolled up to the area right behind infantry as they pushed to the river. Ten hours later the Seine was bridged at the point Vodden had chosen.

RED & WHITE FOOD STORES
FOR YOUR LABOR DAY PICNIC

Specials for Thursday, Friday and Saturday, Aug. 31, Sept. 1, 2, 1944

GOLD MEDAL
PUDDINGS - - - 3 Pkgs. 18c
Butterscotch, Chocolate, Vanilla
WAGSTAFFE BITTER SWEET
ORANGE MARMALADE 24-oz. Jar 33c
DOMINIO
READY CUT MACARONI 2 lbs. 11c

PICKLING SUPPLIES
CAULIFLOWERS, CELERY, PEPPERS, ONIONS, SILVERSKIN ONIONS

QUICK QUAKER PLAIN Large Pkg. 23c
CALIFORNIA VALENCIA
SUNKIST ORANGES Size 150 Doz. 64c
SANO
MEAT SPREADS - 7-oz. Tin 21c
Beef, Pork and Ham Veal, Ham and Tomato, Ham-and-Tongue
MRS. BURGESS
SANDWICH PATE - - Tin 22c
SELECT
OX TONGUE DINNER 15-oz. Tin 37c
IN TOMATO SAUCE
ANGLER HERRING - 2 Tins 29c
RED & WHITE COCOA, ½ lb. tin 15c
RED & WHITE BAKING POWDER, 16 oz. tin 25c
GOLD MEDAL VANILLA, 8 oz. bottle, artificial 21c
RENNETT JUNKET POWDERS,, asst. flavors 2 for 23c
KELLOGG'S ALL WHEAT 2 pkgs. 25c
AYLMER PLAIN QUEEN OLIVES, 9 oz. jar 27c
RED & WHITE COFFEE, lb. 45c
QUAKER QUICK WHEAT FLAKES 2 for 25c
AUNT MARY'S PREPARED MUSTARD, 24 oz. jar 17c
CAL. LEMONS, size 300's, doz. 49c

CAMAY SOAP
2 Cakes 13c

OXYDOL
Medium Package
25c

BROCK'S BIRD SEED
Free TREAT in each Package

Dick NEEDS this COMPLETE Diet!
18c
Per Pkg.

ZELLER'S
RETAILERS TO THRIFTY CANADIANS

Values for the schoolgoer .... from the wide-eyed kindergarten group to the seasoned hi-school veterans! At easy-on-the-budget prices

SCHOOL SUPPLIES
Zeller-Thrift-Priced!

SCHOOLBAGS

SUPERIOR QUALITY school-bag of water-repellant covert cloth; with pouch pocket in front; reinforced at points of strain. Shoulder-strap style 89c

LEATHERETTE SCHOOL-BAG: water-repellant. Size 9 by 12. A dandy bag for students in primary grades 29c

PACK STYLE: with adjustable straps for carrying on back. Sizes 11x, 13 .... 79c

WRITING PADS

NOTE, LETTER and CORRESPONDENCE size pads; linen-like or Virginia Vellum finish. At 5c-10c

"JUMBO" PAD: contains 200 sheets of light-weight paper 29c

ENVELOPES: to match the writing pads. 25 to a package. At 5c-10c

LEATHER BILLFOLDS

Handy for a schoolgoer's identification card, pocket money and car tickets. Of sturdy goatskin, calfskin or cowhide. From 23c to 1.17

BOYS' "BREEKS"
•Sizes 26 to 34
•Zeller-Thrift-Priced
1.69

Strong, good-looking Whipcord Breeches, reinforced at seat and knees. Lined. With three pockets; five belt loops; adjustable lacing. Grey; blue.

Felt Hats for the School Miss!

STYLES that are cute as can be in colors sure to please sprightly young schoolgirls. See the soft-toned shades of beige and powder blue; ever popular navy; glowing red, jade, wine, Styles as shown and many others.

CO-ED: there's just a hint of grown-up chic in this lovely model for the miss at Junior High. Zeller-Thrift-Priced 1.59

LONDON BOBBY: a pet of a hat for the frolicsome miss in primary school. Casual and comfy. Zeller-Thrift-Priced 1.59

PRIMROSE: an off-the-face model for the demure young miss. With flowing streamers for an extra touch of prettiness 1.59

BOYS'

SHIRTS

"Buddy's Best" brand. Well-made Shirts of sturdy Broadcloth. A variety of patterns. Sizes 12 to 14 85c

TIES

In styles that are popular with the young lad . . . four-in-hand ready-tied. There's a choice of solid colours, and striped and checked patterns in this group, at 19c

BELTS

Of black or brown leather with tongue buckle. ⅞-in. width in sizes 26 to 34. Zeller-Thrift-Priced 25c

PULLOVERS

CADET-STYLE with zipper. Of cotton-backed Brushed Wool. Green. Sizes 26 to 34 .... 1.29

V-NECK styles: of heavy-weight wool-&-cotton mixture. Maroon, royal blue. Sizes small, medium and large 1.95

PLAID SHIRTS
1.00
Smart plaids. Gay colours. Sizes 12 to 14.

GIRLS

PLAID DRESSES

Gay colourful plaids as smart as a whip; with three button opening to waist, two pockets and tie back belt, these gay dresses so easy to wash will make a welcome addition to young misses wardrobe. Sizes 8 to 14.. 1.00

BLOUSES

Tuck-in style, to wear with Tunics, or with Skirts. Of strong broadcloth. White and popular colours. Short sleeved. Sizes 7 to 12.. 85c

SLIPS

STRAIGHT - CUT SLIPS: Sizes 8 to 12. With built-up shoulder and frilled hem. Suede-taffeta; tearose, white 59c

RAYON SATIN SLIPS: with ruffled hem and built-up shoulders. Sizes 8 to 14 in tearose and white . 69c

DRESSES
For a Young-Young Lady!

Darling little styles, with dainty white collar. . . pleated or flared skirt . . . ric-rac trimming. Of feather-flannel Spun Rayon in blue, wine, green, rose. Zeller-Thrift-Priced ....
1.98

SCARFS
29c
Fringed Scarfs of sheer rayon in white, petal pink, turquoise, red. Zeller-Thrift-Priced.

MISSES' POLO COATS

15.95

Just the coat to see Miss Hi-School Senior through the Autumn in smart comfort. Trim belted model in popular colours; lined with celanese guaranteed for two seasons. And "just the thing" for wearing at football games. Zeller-Thrift-Priced.

Boys' "Longs"

TWEEDS! CHEVIOTS! Good looking, good wearing trousers in navy. Cuffed bottoms; four pockets; six belt loops. Sizes 26 to 34. The fabrics are wool-&-cotton mixture 2.25

NAVY AND TWEED CHEVIOT! Reinforced at seat, for extra durability; Cuffed bottoms; four pockets, six belt loops. Sizes 26 to 36 .... 2.98

NAVY SERGE: Well made trousers suitable for school or dress with three pockets and six belt loops. Sizes 28 to 36 .... 3.95

BOY'S 3-PIECE SUIT—Wool tweed suits complete with coat, breeks, and shorts in sizes 6 to 10. Brown, blue and teel 8.20

MISSES' SHOES 1.98
•Loafers •Ties •Espadrilles •Brogues
•Zeller Values!

The styles that are popular with the school-stepping set! Well made of good quality leather. Black, Brown. In sizes 4 to 8.

SHOES – Sizes 11 to 3

Misses' Brogue Oxfords, Military Oxfords. Of sturdy leather; leather heels; medium toe; wall last. Pair 1.59

"SKIPPER" OXFORDS

SIZES 8 TO 2. Black or brown leather, with rubber soles. Lasts designed to give comfort to active, growing feet. Pair ... 1.29

'Start-Rite' Shoes

•Cushion Insoles
•Leather Outsoles

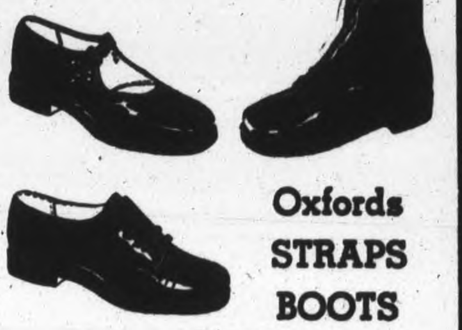

Oxfords
STRAPS
BOOTS

These shoes with the well-known "Start-Rite" label are made on corrective lasts, of strong calf-leather. Black; brown.

OXFORDS! STRAP SHOES!	MISSES' OXFORDS	BOOTS
Sizes 5 to 7½; 8 to 10½.	Sizes 11 to 3	Sizes 5 to 7½ and 8 to 10½.
1.59-1.79	1.95	1.79-1.95

GIRLS' CARDIGAN SWEATERS: of botany wool. Long-sleeved, self-patterned styles in yellow, blue, pink, red. Sizes 8 to 14. Zeller-Thrift-Priced 1.98

SKIRTS
•Sizes 12 to 20
2.98

Good quality Alpine Cloth, pleated, plain or gored style in grey, black, green, brown, black or navy.

Zeller-Thrift Values!

LEATHER KEY CASES: with two metal key hooks. Snap fastener 18c

WOOL CARDIGANS — Sizes 8 to 14. Soft wool ribbed sweater in 8-button style. Smart Fall colours 2.25

JERSEY SHIRT BLOUSES—Short sleeves in blue, gold and white. Sizes 14 to 20 .... 2.98

MISSES' BLOUSES: Sheers. Short sleeves in turquoise, white and blue. Sizes 12 to 20 ...... 1.98

ZELLER'S LIMITED

Westclox Girls Swamp Belleville Team

Starting their quest for a provincial title, Westclox, Peterborough representatives found little opposition last night when they met Belleville Reliance at Riverside Park, in the first game of a best-of-three intermediate P. W. S. U. series, winning in hollow fashion by 21 runs to 1.

The Belleville girls, making their debut in provincial competition showed inexperience and they were plainly nervous. The result was that the Big Bens, crashing through the delivery of Millie Foster for a total of 25 hits, won as they pleased.

Isobel Bullock pitching for the Westclockers, did not allow a hit until two were out in the seventh frame when Helen Garrow scratched a double on a fly that Aggie Anderson almost got. The Reliance girls managed to bunch two hits with a pass in the eighth to score their only run of the game. The Big Ben pitcher struck out 10 of the visitors and until the last couple of innings had the Reliance batters eating out of her hand, while her effective pitching was supported by cleancut fielding.

Millie Foster who went the route for the visitors had nothing with which to puzzle the Peterborough batters and they teed off all night. Viola McLean led the attack with six hits in six trips to the plate one of them a double. Nona Whetung and Beryl Dobbin each had four blows and Marg. Hawthorne and Isobel Bullock both slapped out three-run homers.

Maxine McKenna, Reliance catcher, was the only visitor to get more than one hit. She came through on her last two appearances at the plate.

(Continued on Page 12)

ADDITIONAL SPORT ON PAGES 7, 13

WINS BOUT—Johnny Greco, Montreal welterweight, who stopped Phil Enzenga of Baltimore in 38 seconds of the third round of a scheduled 10-round feature at Montreal before over 5,000 fans.

Besse Fans 13 Fliers Win Title

WICHITA, Kans., Aug. 31—(CP).—Herman Besse, whose talented left arm once made him a valuable asset to the Philadelphia Athletics of the American League and the Toronto Maple Leafs of the International League, is the hero of the national semi-pro baseball tournament.

Besse, who now pitches for the Sherman Field Flyers of Fort Leavenworth, Kans., struck out 13 men last night, singled and then scored the winning run as his team defeated the Enidairs from the Enid, Okla., army air field 5-4 for the national championship. Besse allowed 11 hits, but was cagey with men on bases.

The victory made the Flyers the United States' representative in the first Canadian-American semi-pro series, to be played in London, Ont., starting September 15.

Lone Ranger Dies Fighting Japanese

LONG BEACH, Calif., Aug. 31—Sgt. Lee Powell, 35, of the United States Marine Corps, who as the red-masked Lone Ranger rode his white stallion through 15 episodes of a motion picture serial, has been killed in action, his widow, Mrs. Norma Powell, said Wednesday.

With the Marines in the South Pacific since November, 1942, Powell fought at Tarawa and Saipan. Mrs. Powell said she was not informed where he met his death.

Powell toured the United States and Canada with Wallace Brothers circus in his lone range character.

Yesterday's Stars

By The Associated Press

Nick Etten, Yankees—Paced New York's 16-hit attack with double, triple and two singles for perfect day in 9-7 victory over Boston.

Buddy Rosar, Indians—Collected three singles and scored twice as Cleveland came from behind to catch St. Louis, 12-7.

Thurman Tucker, White Sox—Drove in two runs with pair of singles and double and stole a base in Chicago's 8-3 victory over Detroit.

George Myatt, Senators — Led Washington at bat with four hits, including double and triple, in 9-4 romp over Philadelphia.

REMEMBER WHEN—

By The Canadian Press

Rookie Rudy York, hitting his 29th and 30th home runs of the season for Detroit Tigers, topped Babe Ruth's record for a single month seven years ago today. He smashed his 18th home run for the month of August at Detroit, beating Babe Ruth's mark of 17 set in September, 1927.

SPORTS-Day by Day

By FRED D. CRAIG

Peterborough softball fans are evidently in for another treat tomorrow evening when Oshawa General Motors Main Office team will meet Plazas in the second game of their O.A.S.A. intermediate A playdowns. The Oshawa team won the opening game of the series at home last evening in one of the tightest games in which Plazas have been engaged this season 3 to 2 so that the Peterborough team has to win tomorrow night and even up the series or retire for the year. Plazas, in other words, are in the same position as they were a few days ago in the Trenton series which they had to win the hard way. This Oshawa outfit which finished second to the Colts in the Oshawa loop and had the pleasure of taking a fall out of the high-riding provincial champs are a tough aggregation and Plazas will have to come up with their best ball of the summer to head them off here tomorrow night. The Peterborough players are confident that they can come through with a win and make a third game necessary. The biggest crowd of the season will be on hand to see the battle for the two exciting games with Trenton here have the fans thoroughly enthused. There were more telephone calls into The Examiner office last night asking for the score of the Oshawa game than there have been in connection with any local sporting event for several years. The game will be staged at Riverside Park at 6 o'clock tomorrow Friday evening and it really should be a honey.

* * * * * *

Westclox girls, playing fine ball behind effective pitching by Isobel Bullock completely wrecked the Belleville Reliance team here last night in the first game of the provincial playdowns. For a long time it looked as if the Big Bens' pitcher was going to come through with a no-hitter for the visitors did not get a blow until two were out in the seventh. Millie Foster, the Reliance pitcher, has probably seen all she wants to see of the Westclockers. Earlier in the season they broke through her service for 17 runs when she pitched here for the R.C.A.F. Bomberettes in an exhibition game and last night she was combed for 25 hits as her team went down to defeat 21 to 1. Viola McLean's feat of getting six hits in as many trips to the plate was one of the season's best batting records and Marg Hawthorne and Isobel Bullock each came through with homers with two on bases in each case. Every member of the winners got at least one hit and all but Joyce Withers scored at least once. Westclox play the return game in Belleville Saturday afternoon, with the arrangement being that if a third game should be necessary it will be played that evening. There shouldn't be any need of a third fixture.

* * * * * *

In the intermediate playoff series in the Girls' Softball League Brintons and Johnson Motors will clash at the Ashburnham Bowl this evening and it should be a lively argument. The intermediate final round is a best-of-seven affair and Brintons who have won the title for the past two seasons are riding out in front with two straight wins over the Outboard Marines. The latter are now in the position that they have to win tonight's game or find themselves faced with the task of having to try to beat Brintons four games in a row. The Johnson girls are confident that they can turn the trick while Brintons are just as sure that victory will perch on their banners. Phyllis Corrigan or Doris Walker will do the pitching for the carpet makers as they seek their third win in succession while Helen Mark will likely get the assignment for the Outboard Marines. It should be a tight struggle all the way down the stretch for the teams look to be very evenly matched, in spite of the fact that Brintons are leading the series with two straight wins.

* * * * * *

Two well-known sporting personalities have promised to attend Peterborough's big Labor Day celebration in aid of Christmas parcels for the boys in the armed services. They are Lionel Conacher, chairman of the Ontario Athletic Commission and Irvin Ace Bailey, former Peterborough hockey star, who graduated from the Petes into professional hockey with the Toronto Maple Leafs and had a great record with that club Conacher was one of the country's outstanding athletes, a crack half back in football, a sturdy defence player in hockey, a good ball player, a star lacrosse exponent and not too bad in wrestling either His coming to Peterborough for the celebration and the presence of Ace Bailey, one of the most popular players who ever wore a local uniform will add interest to the big affair. So will the visit of two crack Toronto softball aggregations, Simpsons ladies' team and the Bowsers, one of the strong men's teams in the Queen City. With races, novelty contests, a swimming exhibition, a demonstration by Duke the famous R.C.M.P. dog and a wealth of other features including a carnival and a draw for three fine prizes there will be something doing every minute and the celebration promises to set a new record in interest and attendance.

* * * * * *

"It would please many of his friends if Paul Derringer would decide to call it a day when the present National League race ends," writes Bill Gaynon in the Niagara Falls Gazette. "Of course, he would be a welcome sight as a minor manager or major coach, but as far as taking his regular turn against opposing batters, the big righthander is just another thrower. If he were still the Derringer of Cincinnati days, he would be crowding the 20 win mark at this time, but he's finding the task hard and with so few batters of pre-war type on duty, the tipoff on his finish is out. Derringer rates with the finest hurlers to show in fast company the past twenty years and you could count on the fingers of one hand, superiors to the present Cup vet. He and Bucky Walters were the greatest reasons why Bill McKechnie won pennants in 1939 and '40 and a series triumph in the latter year, but it's a different Paul now, and it is not the nicest sight to see such an immortal thumped so much in his late seasons."

* * * * * *

New York Yanks are back in second place in the American League race by virtue of a 9 to 7 win over the Boston Red Sox and Joe McCarthy's men are only 3½ games off the pace. St. Louis Browns staggering a bit under pressure, were bumped off 12 to 7 by the Cleveland Indians and the American League race is still wide open. If the Detroit Tigers could come up with another pitcher of the Hal Newhouser-Dizzy Trout calibre they might be the outfit to take it all. But Newhouser and Trout can't pitch every other day and neither of them worked yesterday with the result that the Bengals were bumped off 8 to 3 by the Chicago White Sox. In the National League the Pittsburg Pirates were cooled of by the Chicago Cubs who took both ends of a double-header. Rip Sewell was the victim in the first game and Nick Strincevich was chalked up with the loss of the second one, although he disappeared before the finish. Ben Chapman, the veteran who used to be an outfielder and has now blossomed out into a pitcher held the Phillies to four hits as the Brooklyn Dodgers took the argument 10 to 2. St. Louis Cards didn't get a chance to win as their game with the Cincinnati Reds was rained out.

* * * * * *

Sporting Chili Con Carne: Frank Stokoe surely lost a tough game at Oshawa last night....The Plaza pitcher allowed Oshawa Main Office only two hits but was beaten 3 to 2, two errors being responsible for two out of the three Oshawa runs....Plazas had three golden opportunities to pull the game out of the fire but couldn't come through with the necessary hits....Eddie Starr contributed two doubles and a single for half his team's hit total and Jim Ellis drove in both the Plazas' runs with a timely single in the first frame....The teams play the second game here tomorrow night and it should be a wow of a ball game....Westclox girls looked good in all departments as they smothered Belleville Reliance last night. ....There was a flavor of hockey about the visit of the Belleville team.... Tilly Donihee, the manager of the Reliance hockey team umpired behind the plate and Gene LaBonne, big forward player of the same team accompanied the visitors to Peterborough....Belleville girls promised to do better on their home diamond Saturday....They claimed that they were too nervous last night to play their usual brand of ball.

Plazas Outhit Oshawa Team But Drop First Of Series 3-2

OSHAWA, Aug. 31—Peterborough Plazas dropped the first game of their second round OASA Intermediate "A" playdowns to Oshawa intermediate representatives "Main Office" here last night by a score of 3 to 2. Brilliant defensive pitching by Harvey Bennett, Oshawa Generals noted goalie, was the deciding factor in the nip-and-tuck contest, as the Plazas actualy outhit the home club by six to two but couldn't make their bingles count.

The Liftlock City boys scored their only two runs in the first inning when Starr drew a walk and Heal dribbled a perfect bunt down the third base line. Conroy popped out and Blewett fanned but Jim Ellis drilled one through the shortstop's side of second base and his two mates, who had previously advanced to second and third on a wild pitch scored on the hit.

After that the Plazas couldn't score, although they did get runners on bases, several times it was the first batter of the inning. Starr singled in the third but was forced at second. Conroy walked and with only one out, Blewett again struck out and Ellis grounded weakly to the box.

Miss Good Chance

In the seventh inning, Peterborough missed good chance when Burton opened with a single. Hawkes popped out and Stokoe flied out to right. Eddie Starr hit a double down the foul line but both runners were left on bases when Heal struck out.

Bennett had his only shaky inning in the eighth when he walked Conroy to start it off. Blewett fanned for the third time and Ellis forced Conroy. Tucker then walked and the runners advanced on a wild pitch but McGarry fielded Burton's bid for the third out.

In the ninth innings the visitors made a last big bid but once again Harvey Bennett arose to the occasion. With one out, Woods, batting for Stokoe, drew a walk. Eddie Starr hit another two-bagger in exactly the same place. With the tying and winning runs on third and second Pinch Hitter Pryde was called out after getting the count to the limit and then Conroy watched the third strike go up the middle, to wind up the exciting game.

One Bad Inning

Oshawa got all their runs in the fourth inning on two errors and a home run and a piece of slow ball by the visitors. Petre was safe on Heal's fumble and then Rospond fanned. Frank McGarry poled out a terrific homer into deep centre to tie up the score. Brudek drew a walk after this homer and then Heal fumbled Covert's grounder, as Brudek went to third. Covert got himself caught between first and second deliberately and while the Plazas were getting him out, Brodek stole home with what proved the winning run of the game.

Outside of McGarry's homer, a scratch infield hit by way was Oshawa's only other safe blow. Bennett struck out seven batters and Stokoe fanned seven also. Defensive fielding gems were provided by Tucker's one-handed catch, McGarry's leaping catch, Covert's running catch to rob Blewett and by the rival third

(Continued on Page 12)

Sports Menu

TONIGHT, AUGUST 31

Ladies' League:

Johnson Motors vs. Brintons, 6:30 o'clock, East City Bowl. Intermediate playoffs.

Industrial League:

De Laval vs. Quakers, Memorial Park, 6:30 o'clock.

Aircraft vs. Packers, Brinton Field, 6:30 o'clock.

Trenton Rejects Rugby Plan

BELLEVILLE, Aug. 31 — Any chances the Trenton RCAF Stars had of competing in the Ontario Service League senior football loop went by the boards when Group Capt. Bell-Irving, officer commanding the Trenton RCAF Station, announced the project had been rejected at a meeting of the station sports committee Wednesday.

"We are not likely to start in the proposed service league football group. We feel we are too far away from Toronto to assume the responsibilities of a full schedule.

"We have a schedule of work to complete at the station here, which naturally comes first. The distances involved to fulfil such a schedule are too great in the face of present-day transportation facilities," Group Capt. Bell-Irving informed The Globe and Mail today. "I am an old footballer myself, and naturally regret such a move, but we have a large intramural sports program, as well as interstation competition throughout the Quinte district.

"These programs will take care of the necessities of our sports program for the interest of a larger number of our personnel," added Group Capt. Bell-Irving.

The Fliers will continue in the No. 1 Command RCAF baseball playdowns, however.

DON DUNPHY — Ace Reporter on Gillette's "Cavalcade of Sports" — says:

"TO produce a razor blade that delivers a good-looking shave every-time, steel must be hardened *exactly right*. That's why Gillette owns and operates one of the few Vickers Hardness Testers in North America. It's used daily to make certain steel in Blue Gillette Blades is correctly tempered to take and hold the sharpest edges ever honed—and give you the world's smoothest shaves."

C282

Complete Auto Service
MOTOR REPAIR. BODY BUMPING, REPAINTING
J. J. DUFFUS CO.
Tel. 5757

FOR STRAINS SPRAINS AND SORE MUSCLES
OLYMPENE
THE ANTISEPTIC LINIMENT

SOFTBALL
SECOND ROUND—O.A.S.A. PLAYOFFS
Oshawa vs. Plazas
RIVERSIDE PARK—6.00 P.M.
Friday, Sept. 1
ADULTS 25 — Service Men in Uniform Free — CHILDREN 10c

GRAFTON & CO. LTD.
Established in 1853

SURE-FIRE BETS FOR
Busy Men at School

At Grafton's you'll find clothes for all around the clock that will satisfy you as the neatest dresser at school. Get your wardrobe picked early while supply is at its best.

YOUTH'S SNAPPY
SPORT COATS

Designed in 3 button single-breasted models—half lined. They have two lower patch pockets or set in style. Herringbone and Donegal tweeds and overchecks. Shades of grey, brown and green. Sizes 30 to 37.
11.95 To 13.50

GOOD QUALITY SMART
Sport Trousers

Tailored in cotton wool tweed and all wool tweed in herringbone and tweed patterns. Shades of grey, blue, brown, and green also navy blue. Finished with cuff bottoms and some with drop belt loops. Sizes 8 to 18 ....
3.59 TO 5.98

COLLEGE BOYS' SUITS

Snappy 3-button single breasted models in fancy tweeds and worsteds, with vest and 2 pants. Shades of grey, brown, blue, green in materials of herringbone tweeds, Donegals and fine worsted pin stripes. Sizes 32 to 37 ....
TWO PAIR OF PANTS 21.50 to 31.50

HEAVY OILSKIN RAINCOATS
Just the coat for wet Fall weather for school or delivering papers. Ages 6 to 16 .... 5.00 TO 5.98

CRAVENETTE RAINCOATS
Loose fitting raglan style with fly front. Self lined, balmaccan collar. Also trench coats with all round belt. Shades of fawn and navy. Sizes 28 to 37 .... 8.98 UP

TO WEAR WITH SPORT COATS
PULLOVER SWEATERS
A good range of round neck, V neck or zipper sweaters—just the thing to wear under your sport coat. Shades of blue, brown, wine and green. Sizes 6 to 16 .... 1.00 to 2.50

GRAFTON & CO. LTD.

Detroit Meets Tough Browns; Must Win Again

By JACK HAND
Associated Press Sport Writer

Detroit ran head-on into St. Louis Browns today in a do-or-die pennant series while the Yankees took on second-division opposition.

If the New Yrkers aren't too tired after climbing the steps from second to fourth and back to second in the last three days, the schedule calling for a six-game home set with the last-place Washington Senators offers a golden opportunity.

Detroit needed to repeat last week-end's three out of four success or be practically counted out of the running.

Although the Tigers put the Brownies down for a nine-count in their last series, the season figures give the league-leaders a 12-6 edge with four to go.

The Browns ran into trouble in Cleveland yesterday, blowing a substantial lead as the Tribe counted eight times in the eighth to grab a 12-7 decision. Reliefer Jim Bagby took the win over George Caster who replaced starter Jack Kramer.

New York hopped back into the place slot, 3½ games back by outslugging Boston, 9-7, although Jimmy Bucher unloaded two homers and Bob Johnson one in a rousing finish that just missed.

Detroit stumbled against Chicago and bowed to Ed Topat, 8-3. Running out of Newhousers and Trouts, the Tigers started Johnny Gorsica, who absorbed his 10th straight beating. Dutch Leonard tossed Washington to a 9-4 verdict over Philadelphia's Luke Hamlin in the other American Leaguer.

Chicago dealt a body blow at Pittsburgh's second-place hopes by twice trimming the Pirates, 12-5 and 6-3. Hank Wyse and Claude Passeau were the winners over Rip Sewell and Ray Starr in a double that lasted 5½ hours and included homers by Dom Dallessanro, Babe Dahlgren and Vince DiMaggio.

Cincinnati, rained out at St. Louis, moved to within 2½ games of second spot.

Ben Chapman pitched and batted Brooklyn to a 10-2 slaughter of Philadelphia and Jim Tobin stopped New York Giants with five hits to gain a 4-2 edge for Boston with the help of round trippers by Whitey Weitelmann and Buck Etchison.

International Sterling Silver
"ME-TO-YOU SETS"
In Prelude Enchantress and Pine Tree. Priced up from 11.40
Individual Pieces from 1.00
BERT AUSTIN
JEWELER
196 Charlotte St. Phone 5451

Hollywood and HERE

By HYE BOSSIN

The life of Shakespeare will come to the screen through the pen of an American writer, Ben Hecht. The Bard lived in lusty times and among gay friends. His story should be a great one and it is to be hoped that it doesn't get off the Elizabethan path in being brought to the screen.

It all brings to mind the story of the Hollywood producer who saw a fine stage play called "Romeo and Juliet" and enquired after the writer. On being told his name and that he was an Englishman, the producer wired his British representative to obtain a contract for the writer's works.

"Shakespeare dead," was the reply via cable.

"Sorry," the producer wired back. "Send flowers."

* * *

Indoor woods were created by Samuel Goldwyn for the shooting of "Wonder Man," Danny Kaye's next film. California mists drove the production inside and a set resembling Central Park, New York, had to be created. On it are 100 trees, shrubs, a bridle path and several thousand square feet of grass—all under a single cover. . . . Newest suggestion for Canadian production of dramas comes from Professor Arthur L. Phelps, who isn't satisfied with John Grierson's idea of Dominion films to be made in New York or Hollywood. . . Professor Phelps doesn't see why we can't "do a gem of at least a filmette," for which the government would pay. It's an interesting suggestion, although Hollywood, in spite of its many years of experience, has never discovered a formula for film gems of any kind. It's unlikely that Canadian film craftsmen know that secret either.

* * *

They needed 350 extras for "Hollywood Canteen" and couldn't get them so the producer sent news over to the real Hollywood Canteen that servicemen on leave could make some extra dollars by appearing in the film. That brought 354 soldiers to play soldier. . . More than 1,000 Italian theatres are now showing the same films as Canadians see. . . David Niven, with the British Army, dated his letters "Beachhead, Normandy." He recently wrote a friend that "this is the biggest production I have ever been in. And all in Technicolor! How are the notices so far?". . . Alan Ladd, discharged by the army, no sooner completed John Farrow's "Two Years Before the Mast" when he was ordered back for re-examination. Now he's in the army again. . . The song soldiers have been demanding most from Irving Berlin during his tour is "White Christmas." He wrote it and Bing Crosby banged it across the hit line. . . Joan Davis and her husband, Si Wills, have been married for 13 years. Seems like a novelty to stay married that long in Hollywood.

* * *

Thirty years ago Arthur Treacher, the film butler, and Sydney Greenstreet, "The Fat Man," did a song-and-dance together in London music halls. . . "Son of Lassie" is the ninth or tenth motion picture to use British Columbia scenery as a background. Now there is talk of complete production in the future. John Davis, who manages Britain's largest theatre chain for J. Arthur Rank, has been touring Canada and examining the possibility of establishing studios on this side for Old Country film makers. Such studios will probably be located in Canada's Pacific coast province because of its proximity to California. . . There were 686 feature films shown in Canada last year, the average theatre using 138 annually. British Columbia citizens spent an average each of $8.29 for movie entertainment during the year and Ontario came next with $6.97.

Stratford Ousts Waterloo Tigers

By The Canadian Press

Stratford Nationals eliminated Waterloo Tigers with a 9-7 victory in the third and deciding game of the intermediate "A" playoffs in the inter county loop last night at Stratford and qualified to meet the Niagara district contenders in the O. B. A. playdowns. It was reported after the game the Nats might withdraw from competition for an undisclosed reason.

In an O. B. A. midget playdown fixture at Niagara Falls, S. Catharines defeated Lundy's Lane 7-4, with Watson responsible for a homer and single for the victors. A bantam playdown engagement at Oakes stadium resulted in a 7-3 win for Welland over Niagara Falls north ends.

The opening game of the O. B. A. juvenile playdowns at Welland last night between Niagara Falls and Welland Clippers brought a 7-2 victory for the home team. Catcher Joe Brown homered for the first Welland run.

Oshawa nosed out Peterborough 3-2 at the motor city in the initial tussle of the second round of the Ontario Intermediate "A" softball playdowns. The Petes scored both runs in the first innings but Frank McGarry tied the count with a two-run homer.

MARKET GARDENING ENCOURAGED

MBABANE, Swaziland — (CP) — The people of Swaziland realizing the importance of home gardens now are doing excellent work raising vegetables. In order to encourage the gardeners, the Swaziland government has established a market here.

TONIGHT the Inimitable FRANK MORGAN
IN THE NEW MAXWELL HOUSE COFFEE TIME
WITH CASS DALEY ★ ERIC BLORE
AL SACK ★ OTHER STARS
THURSDAYS 8 P.M.
CHEX
and the Dominion Network

DANCING
Friday and Saturday Nights
FRIDAY NIGHT "Jack Marshall" And His Orchestra
SATURDAY NIGHT "Jim Black" And His Ramblers
CHEMONG PAVILION

8 P.M.
Friday, Sept. 1
The Aldrich Family
THE SHOW THAT EVERYONE LISTENS TO
Follow the laughable doings of Henry Aldrich as he stumbles his way through his youthful adventures.
CHEX 1430

Theatres - Dances - Radio

Here and There in Sport

By The Canadian Press

Hamilton baseball club is back in the good graces of the Ontario Baseball Association, having become reconciled to the ruling of the Provincial body that Saturday night's semi-final game with St. Catharines-Merriton Combines in the Niagara Senior League would have to be replayed. The O. B. A. order came when Hamilton used Pitcher Paul Wargo as a replacement for Ex Leaf Dick Fowler who had been barred from further play by army regulations. Decision to meet the Combines again came, Hamilton club officials said last night, when the Combines agreed to take only one-sixth of the gate receipts for the tilt.

Sidney B. Wood of New York, winner of the British Championship at Wimbledon in 1931 and top player for more than a decade, bowed to Charley Oliver of Perth Amboy, N. J., in a first-round upset of the U. S. National Tennis championships at Forest Hills, N. Y., yesterday. Oliver was the 1943 National Interscholastic champion. Winner of the Women's Singles for two years, Pauline Betz of Los Angeles defeated Mrs. E P. Cushingham of Florida in two sets.

The Lockport, N. Y., team has clinched the Pony Baseball League pennant and the organization's officials yesterday decided to start the semi-final play-offs next Wednesday between four of the clubs.

Widely known as a harness driver and trainer, John D. Dickerson, 81, died yesterday at a hospital in Greensburg, Ind. He had managed many large stables.

Manager Joe Cronin of Boston Red Sox and manager Bob Coleman of the Boston Braves were both re-signed by their respective clubs yesterday, Cronin getting a three-year contract and Coleman securing a renewal for two years.

2,500 Attend Trotting Races

WALLACEBURG, Ont., Aug. 31—(CP)—Keen competition was seen in the events at Wallaceburg races at Saints' Park yesterday when a crowd of more than 2,500 saw two horses take three straight heats in a row in the 2:28 class and 2:24 trot. In the former, Farmer Grattan, owned by Len Guy of Seaforth, had no difficulty in getting around, his fastest time being 2:11¾, and in the latter Argot Dillon, owned by Smith and Miller of Dutton, did the mile in 2:16¼.

The track was fairly fast, although a bit dusty, but ideal weather conditions otherwise prevailed. It was the first harness meet of the year in Wallaceburg, and delighted the large crowd.

2:28 Class—Purse $250

Farmer Grattan (Len Guy, Seaforth) 1 1 1
Sandy Lee (Hales, Dutton) . 2 2 2
Bingo (H. Carr, Dresden) .. 6 7
May Chillo (F. Elliott, Clinton) 3 4 4
Commodore Stout (Morrisey Bros., Centralia 7 6
Colonel McKay (Dunham, Point, Edward) 4 5 5
Jehu (C. Stobbs, Leamington) 5 3 3
Time—2:11¾, 2:12½; 2:15.

Free for All—Purse $300

Frisky Lee (Kerr and Todgham, Rodney) 1 2 2
Star Henley (Dr. J. S. Ferguson, Chatham) 2 4 4
son, Chatham) 3 4 4
Balbo Siskiyou (Saint and Son, Wallaceburg) 5 5
Lena Henley (W. Dawson, Port Lambton) 4 3 3
Denfield Disk (Charles Lawrence, Durham) 3 1 1
Time—2:15, 2:10½, 2:11¼.

2:24 Trot—Purse $250

Argot Dillon (Smith and Miller, Dutton) 1 1 1
Golden Lee (Tom Locker, Windsor) 2 2 2
Baron Richard (Dr. J. S. Ferguson, Chatham) 3 3 3
I Am Dear (F. Dolbear, Alviston) 6 4 4
Meteor Lee (Allan Eagle, Dresden) 5 5 5
Joe Volo (McKeon, Clinton) 4
Time—2:19, 2:16¼, 2:17.

Cuban Beaten By Castilloux

MONTREAL, Aug. 31—(CP)—Dave Castilloux, Canadian holder of the lightweight and welterweight titles, last night displayed his ring mastery here, when he score a clean-cut decision over Santiago Sosa, Cuban lightweight titleholder. The Canadian weighed 134¾, Sosa 133½.

Appearing in his second bout since getting out of the RCAF, Castilloux had too much ring gneralship for Sosa. The judges voted unanimously for the French-Canadian and The Canadian Press scorecard voted six rounds for Castilloux, one for Sosa and three even. There were no no knockdowns.

Overcoming a heavy flurry of body punches by the Cuban in the early rounds, Castilloux came on in the late stanzas to unlose some of his own artillery. In the seventh round he slowed Sosa down with several one-two punches to the head. Sosa seemed unable to keep up his rapid-fire punching after that and Castilloux left no doubt as to his supremacy in the remaining rounds.

Featuring a card, which attracted an estimated 5,000 fans, the Castilloux-Sosa bout was one of the best seen here in some time. Castilloux looked like the same sharp fighter that won a one-sided verdict over Al Lust, the Calgary Kid, the year he entered the RCAF in 1942.

In the semi-final, Gus Mell of Montreal took an eight-round verdict over Ted Finlay, Toronto, to successfully retain his Canadian featherweight crown.

MOVIE TIME TABLE

Regent—"The Fighting Seabees" 2.00, 4.30, 7.05, 9.45.

Capitol — "Buffalo Bill". 2.00, 4.00, 5.40, 7.40, 9.40. Last complete show at 9.10 p.m.

Centre — "The Desert Song", 2.15, 4.55, 7.25, 9.55; "Murder On the Waterfront", 1.30, 4.18, 6.38, 9.08.

What's On the Air

Stations	Kilocycles
CHEX	1430
CBL	740
CFRB	860
WEAF	660
CJBC	1010

Symbols: D—Drama; M—Musical; R—Religious; S—Songs; T—Talk; V—Variety; N—News

This Program has been given the Peterborough Examiner by stations herein listed. If the presentations as scheduled are not on the air, the fault lies with the stations and not with the Examiner.

Radio Station CHEX Carries the News on the Hour

THURSDAY EVENING

6:00 P.M.
CHEX—News; Tunes
CBL—Relax and Enjoy-M
CJBC—Melody Time

6:15 P.M.
CHEX—Singing Strings
CBL—Market Report
CFRB—Mrs. Aitken-T

6:30 P.M.
CHEX—News. Rhythm R'nd-up
CBL—Night Train-D
WABC—Jeri Sullivan-S

6:45 P.M.
CHEX—Voice and Song
CBL—BBC News
WABC—The World To-day-T
WEAF—Lowell Thomas-N

7:00 P.M.
CHEX—News; Sport Cast
WABC—I Love Mystery-D
CFRB—Vic and Sade-D
CJBC—Musical Mysteries

7:15 P.M.
CHEX—Change in Rhythm
WABC—Passing Parade

7:30 P.M.
CHEX—These the Invaded
CJBC—It's Murder-D
WEAF—Charlie Chan-D
CBL—Rhythm Musicale

7:45 P.M.
CHEX—Harry Horlick
CBL—News Roundup
CJBC—Music for Moderns
CFRB—S. American Way

8:00 P.M.
CHEX—Army Recruiting
CBL—Behind the Footlights
CHEX—Starring F. Morgan
WABC—Path of Fear-D

8:15 P.M.
CHEX—On the Mall

8:30 P.M.
CHEX—Popularity Contest
CFRB—The Colonel-V
CBL—Music of Evening
WABC—Death Valley Sheriff

9:00 P.M.
CHEX—News, Barn Dance
CFRB—Night Train-D
CBL—Music Hall-V
CFRB—Doris and Pauline
WABC—Maj Bowes Amateurs

9:30 P.M.
CHEX—Keep 'Em Rolling
WEAF—Joan Davis—V
CBL—Two Piano Team
CFRB—Morgan Thomas Or.
WABC—Corliss Archer-D

10:00 P.M.
CHEX—Light Up and Listen
CBL—CBC News
WEAF—Harry Savoy, comed.
WABC—The First Line

10:15 P.M.
CBL—Prom Concert
CFRB—Slumber Time

10:30 P.M.
CHEX—The Cavaliers-M
WEAF—March of Time
CFRB—Life of Gen. Smuts
WABC—Here's to Romance-V

11:00 P.M.
CHEX—News
CBL—BBC Radio Newsreel
CFRB—News

FRIDAY MORNING

6:00 A.M.
CHEX—Early Risers

6:30 A.M.
CHEX—News

7:00 A.M.
CHEX—News

7:15 A.M.
CHEX—Earlybirds

7:45 A.M.
CHEX—Morning Cheer

8:00 A.M.
CHEX—News
CJBC—It's About Time-M

8:15 A.M.
CHEX—Breakfast Musicale
WEAF—Do you Remember?
CBL—Morning Devotions

8:45 A.M.
CHEX—Morning Devotions
CFRB—Coffee Club

9:00 A.M.
CHEX—News; Salon Strings
CBL—Mirth and Madness-V
CJBC—Breakfast Club

9:15 A.M.
CFRB—Sing Along Club
CHEX—On Parade

9:30 A.M.
CHEX—Console Airs

9:45 A.M.
CHEX—Voice of Memory
CBL—Music While You Work
CFRB—Life Is Mine-D

10:00 A.M.
CHEX—News; Come to Fair
CFRB—Woman's World
CBL—Band Plays On
CJBC—Variety Box

10:15 A.M.
CHEX—Come to the Fair
CFRB—How Goes the Chorus?
WABC—Light of the World-D

10:30 A.M.
CHEX—Peter McGregor-D
CFRB—Melody Mustangs
CBL—Art, Everyday Life-T
CJBC—Mid Morning Melodies

10:45 A.M.
CHEX—Master Singers-M
CBL—Finders Keepers
WABC—Bachelor's Children

11:00 A.M.
CHEX—News; Pop'ty Contest
CBL—Road of Life-D
WABC—Honeymoon Hill-D

11:30 A.M.
CHEX—Invit. to Syncopation
CBL—Soldier's Wife-D
WABC—Bright Horizon-D

11:45 A.M.
CHEX—Magic of Waltz-M
CJBC—Ukulele Ike-S
WABC—Aunt Jennie-D

FRIDAY AFTERNOON

12:00 NOON
CHEX—News; Home Folk Hour
WABC—Kate Smith Speaks
CBL—BBC News

12:15 P.M.
CFRB—Farm Broadcast
CJBC—Music Mixers

12:30 P.M.
CHEX—News; Farm News
CFRB—Life Can Be Beautiful

1:00 P.M.
CHEX—News; Home Folks
CBL—CBC News
CFRB—Sam Adams
WEAF—Sketches in Melody-M

1:15 P.M.
CFRB—Music for You
CBL—Song Matinee

1:30 P.M.
CHEX—Who's New To-day
CFRB—Tropical Moods
WABC—Bernadine Flynn-T

1:45 P.M.
CHEX-Hollywood Premiere
CJBC—Little Jack Little-M

2:00 P.M.
CHEX—News; Victor Salon Or.
CFRB—Our Gal Sunday-D
WEAF—The Guiding Light-D
CBL—Matinee Melodies

2:15 P.M.
CHEX—A to Z
WEAF—To-day's Children-D
CJBC—Mystery Chef Recipes
WABC—Joyce Jordan-D

2:30 P.M.
CHEX—The Lady Sings
CJBC—Ladies, Be Seated
WEAF—Woman in White-D
CBL—Rhythm Session-M

2:45 P.M.
CHEX—Meet the Band

3:00 P.M.
CHEX—News; Pt. Hope Program
CBL—Women of America
CJBC—Memories for Tomorrow

3:15 P.M.
CHEX—A Word to Parents.
CBL—Ma Perkins-D
WABC—Tina and Tim

3:30 P.M.
CHEX—Vocalist for the Day
CBL—Pepper Young-D
CFRB—Homefolks Frolic-M
WABC—Bob Trout-T

3:45 P.M.
CHEX—Melody Time
WABC—The High Places

4:00 P.M.
CHEX—News; Ballroom Time
CJBC—Ethel and Albert-D
WABC—Service Time

4:30 P.M.
CHEX—Popularity Contest
CFRB—Raymond Scott Show
WEAF—Lorenzo Jones-D
CBL—Music for Summer

4:45 P.M.
CFRB—Advs. Perry Mason
CJBC—Hop Harrigan-D
WEAF—Widder Brown-D

5:00 P.M.
CHEX—Robertson Davies-S
WABC—Fun with Dunn
CBL—Frontline Family-D
WEAF—When Girl Marries-D

5:00 P.M.
CHEX—Lindsay Salute

5:15 P.M.
CJBC—Squareshooters-D
CFRB—Fun with Dunn

5:30 P.M.
CFRB—The Three Sisters-S
CJBC—Advs. of Tin Soldier
WEAF—Just Plain Bill-D

5:45 P.M.
CHEX—Musical Moment
CFRB—Wilderness Road-D
WEAF—Front Page Farrell-D

SAILOR ROLLIE — By Jack Sords

BASEBALL

INTERNATIOAL LEAGUE

	W.	L.	Pct.	GBL
Baltimore	78	59	.569	—
Newark	77	63	.550	2½
Buffalo	74	67	.525	6
Toronto	72	68	.514	7½
Jersey City	67	73	.479	12½
Rochester	65	76	.461	15
Montreal	64	75	.460	15
Syracuse	61	77	.442	17½

Wednesday's Results
Toronto 6, Montreal 2
Rochester 7, Buffalo 5
Jersey City 5, Baltimore 3
Only games scheduled.

NATIONAL LEAGUE

	W.	L.	Pct.	GBL
St. Louis	91	30	.752	—
Pittsburgh	71	50	.587	20
Cincinnati	67	51	.568	22½
New York	57	67	.460	35½
Chicago	54	65	.454	36
Boston	50	74	.403	42½
Philadelphia	48	72	.400	42½
Brooklyn	48	77	.384	45

Wednesday's Results
Chicago 12-6, Pittsburgh 5-3
Boston 4, New York 2
Brooklyn 10, Philadelphia 2
Cincinnati at St. Louis—postponed

AMERICAN LEAGUE

	W.	L.	Pct.	GBL
St. Louis	71	55	.563	—
New York	67	58	.536	3½
Detroit	66	58	.532	4
Boston	68	60	.531	4
Philadelphia	62	68	.477	11
Cleveland	61	67	.477	11
Chicago	58	67	.464	12½
Washington	53	73	.421	18

Wednesday's Results
Cleveland 12, St. Louis 7
New York 9, Boston 7
Chicago 8, Detroit 3
Washington 9, Philadelphia 4

AMERICAN ASSOCIATION
Wednesday's Results
Columbus 7, Louisville 6. Eleven innings.
Indianapolis 5, Toledo 4

Major League Leaders

By The Associated Press

AMERICAN LEAGUE
Batting—Johnson, Boston .326
Runs—Stirnweiss, New York 98
Runs batted in—Stephens, St. Louis 90
Hits—Stirnweiss, New York 162
Doubles—Fox Boston and Boudreau, Cleveland 32
Triples—Lindell and Stirnweiss, New York 12.
Home runs—Johnson, Boston and Stephens, St. Louis 16
Stolen bases — Stirnweiss, New York 41
Pitching—Hughson, Boston 18-5

NATIONAL LEAGUE
Batting—Walker, Brooklyn .357
Runs—Musial, St. Louis 98
Runs batted in—Nicholson, Chicago 97
Hits—Musial, St. Louis 170
Doubles—Musial, St. Louis 45
Triples—Barrett, Pittsburgh 18
Home runs—Nicholson, Chicago 29
Stolen bases—Barrett, Pittsburgh 22
Pitching—Wilks, St. Louis, 14-1

DANCING
AT
Lakefield Pavilion
TONIGHT
(THURS. AUG. 31)
Jack Marshall
AND HIS BAND
Old Time and Modern Dancing
Admission 50c and 25c

Oriole-Newark Series To Decide Race

By The Associated Press

The International League pennant race, close all season, should be decided with the opening of the five-game Baltimore-Newark series to-day.

The Orioles, in first place by 2½ games, were dumped by a 5-3 count last night as their ace, Red Embree, went down to defeat at the hands of Jersey City Giants. Should the Bears win three or four times, the race will be thrown into a last ditch fight between the two clubs.

If Baltimore can make a decisive showing, they will stretch their margin to the point where only a sustained drive to the end of the season, Sept. 10, by the Bears can turn the trick.

Toronto solidified its hold on fourth place by defeating Montreal, 6-2. Woody Crowson scattered five Royal hits for his 11th victory. Wading into John Gabbard and Wayne Collins for 15 hits, each Leaf got a safe blow. The defeat just about eliminated Montreal's hopes of gaining a play-off spot.

Rochester took an up and down ball game from Buffalo, 7-5, as Mike Naymick racked up his first International League triumph in nine starts.

THE WILD WEST LIVES AGAIN IN THE LIFE OF ITS MOST COLORFUL HERO!
Joel McCREA • Maureen O'HARA • Linda DARNELL in
BUFFALO BILL
IN TECHNICOLOR
Extra! "Canada Carries On" presents
"WOUNDED IN ACTION"
Latest Canadian Paramount News
Capitol

Thrills galore at the DESERT SONG IN TECHNICOLOR
TO-DAY FRI. and SAT.
DENNIS MORGAN
IRENE MANNING
AND SECOND FEATURE
NAVAL INTELLIGENCE Solves the SUPER-MYSTERIOUS
MURDER ON THE WATERFRONT
DOUGLAS • JOAN WINFIELD • JOHN LODER
RUTH FORD • Directed by B. Reeves Eason
CENTRE
EXTRA! "CHICKEN LITTLE" Walt Disney Cartoon

Romance OF THE SEVEN SEAS
The first vivid drama of America's men of might! The first to land! The first to love! The first to fight! The first great screen sensation of the year!
JOHN WAYNE
SUSAN HAYWARD
THE FIGHTING SEABEES
DENNIS O'KEEFE
PLUS! 3 STOOGES COMEDY "PHONEY EXPRESS"
CARTOON - SERIAL - NEWS
Regent
STARTS THURSDAY A BIG WEEK-END SHOW
TO-NIGHT ONLY!
"All By Myself" - "Sin Town" - Ne[illegible]

Burleigh Road Repair Asked

The council of the Township of Smith met at the court house, Peterborough this week. All members were present with Reeve McIlmoyl presiding.

Gordon K. Fraser presented a petition signed by cottage owners in the Burleigh Falls area requesting that some repairs be made to the old Burleigh road; this road reverted to the township after the highway was built. The road superintendent and Councillor Bullock were appointed to see that necessary repairs were made.

According to 1944 amendments to the Municipal Act it is compulsory to have two signatures on all cheques issued, and in future cheques will be signed by the treasurer and countersigned by the reeve.

The Municipal officers were authorized to sign and submit to the Department of Highways a statement showing the total road expenditure from January 1 to August 31, and requesting the interim subsidy payment.

Allan B. Mann asked municipal approval for a plan of 23 lots recently surveyed on his Chemong Lake property. On motion the Reeve ad Clerk were authorized to sign on behalf of the township.

A delegation of members of the Home and School Association of Queen Elizabeth School was present, the Association is interested in securing the services of the Victorian Order of Nurses in the suburban area adjoining the city. Miss Mary Ross, superintendent of the Order in Peterborough and James Dutton, president of the local branch, accompanied the delegation. Miss Ross and Mr. Dutton explained the work carried out by the Order and answered questions in regard to operating costs. After some discussion it was decided to call a meeting at an early date, at Queen Elizabeth School to obtain the wishes of the residents in this matter.

The following accounts were approved for payment: C. English, salary, $80 William Robinson, garbage contract, $70; Dawe's Printing Co., supplies, $11.78; Registrar of Deeds, list of transfers $1.01; Peterborough Examiner, notice, $1.40; Road accounts $439.52.

Would Give Votes To All At Age 18

PORT HOPE, Aug. 31 — (CP) —At the first national leadership school conducted by the Labor Youth Federation of Canada here, Joseph McKenzie, of Edmonton, said yesterday that if the youth of Canada is old enough to work and fight, it should be entitled to vote at 18 years of age. The group today is studying ways and means of having the 18-year limit extended across the Dominion. The Federation has also undertaken a campaign for the removal of poll taxes.

U.S. CORRESPONDENT SEES A CANADIAN BREN—A quintet of Canadians in a war-ravaged French village take time out to show James Cassidy, an American war correspondent, fine points of the Bren gun, that "sweet little baby that plays such an important part in street fighting." They have had lots of street fighting in France, every hamlet being a haven for snipers long after the main body of Hun troops have retired. Handling the Brens are Spr. John Teperto of Winnipeg and Spr. Ed. Kube of St. Thomas.

(Canadian Army Overseas Photo)

Norwood Red Cross Thanked For Gift

NORWOOD, Aug. 31—In appreciation of articles received from a Norwood Red Cross group, Mrs. H. J. Ford, leader of the group, has received the following note of gratitude from Servite Church, London, England:

"Sister Gertrude (Sister of Charity), thanks you for your kind and useful gift to the Red Crss. It was handed to a bombed-out family, who much appreciate your gift and thought for the afflicted people in these trying times."

The letter was read at the birthday tea, held at the home of Mrs. A. B. Greenbank recently.

Want New Pictures

PARIS, Aug. 31 — (AP).—Paris movie-goers are looking forward to seeing their first new American films since 1940, but thousands in the last four years viewed the old ones over and over again rather than patronize German-operated theatres.

Marmora News

Mr. and Mrs. E. Hewitt are visiting relatives in Toronto.

Mr. and Mrs. Hector Boudreau are visiting relatives at Farnham, Que.

Mr. and Mrs. William Gano returned home on Tuesday after a visit of several weeks' duration to relatives in Wainwright, Alta.

The Catholic Women's League held a successful bake sale and bingo on J. Clairmont's lawn on Saturday evening.

Mr. and Mrs. Adam Tolmie, of Hamilton, and Mr. Robert Tolmie, son Patrick and daughter Mary, of Cooksville, are visiting Mrs. James Brady.

Week-end guests included Mr. and Mrs. George Auger and Mr. and Mrs. Bernard McAuley of Trenton with relatives here.

President Mike Corrigan and other members of the Marmora Kinsmen's Club attended "Charter Night" of Campbellford Kinsmen's Club on Monday evening.

Mr. and Mrs. Eddie Phillips, three daughters and two grandchildren of Detroit are staying at Crowe Lake and visiting relatives here.

William G. More Heads Imperial Bank

TORONTO, Aug. 31—(CP)—William Gibb More, assistant general manager of the Imperial Bank of Canada, has been appointed general manager it was announced today. He succeeds the late H. T. Jaffray.

Mr. More joined the staff of the bank in 1911 as a member of its legal department. In 1937 he was appointed assistant general manager.

A son, Lt. Ian Gibb More is with the Royal Canadian Signal Corps and an elder son, PO. Eric Gordon More, R.C.A.F. was killed while attached to the R.A.F. in September 1943.

Hastings News

Misses Pauline Scriver and Freeda McKee spent a few days last week with friends in Syracuse, Watertown, N.Y.

Mr. and Mrs. Gordon Johnston have left for Calgary, Alberta, where they will visit friends and relatives.

Mrs. Francis Poolman has returned to her home in Peterborough after spending a few days with her daughter, Mrs. William Preston and Mr. Preston.

Mrs. William Fleming and daughter, Mary, are spending this week with the former's sister, Mrs. William Brooks and Mr. Brooks of Toronto.

Miss Mary McKee of Peterborough spent the week-end with her mother, Mrs. F. McKee, of town.

Miss Adelle Dodd had her tonsils removed in Nicholls Hospital, Peterborough, last week.

Mr. and Mrs. Wilfred Armour of St. Catharines, were recent guests with Mr. and Mrs. Scott Fife.

Blames Nationalists For Quebec Discord

KINGSTON, Ont., Aug. 31 (CP)—Jean Charles Harvey, editor of the Montreal newspaper, Le Jour, said in a service club address yesterday that excessive nationalists and isolationists were responsible for misunderstanding between the French and Anglo-Saxon racial groups in Canada.

An enterprising minority group in Quebec is making an effort to disunite Quebec from the rest of Canada said Mr. Harvey, adding that this group speaks louder and more often than the majority giving the impression they have great strength.

Reporter Hurt In Paris Mishap

PARIS, Aug. 31 — (AP) — Hal Boyle, Associated Press war correspondent, was injured yesterday when he was struck by a motorcycle during the American infantry parade down the Champs-Elysees.

Boyle had dodged bombs, shells and bullets in the North African landings, and in the campaigns through Tunisia, Sicily, Italy and Northern France without injury, although he nearly was drowned when he went ashore in North Africa with the first invading Americans.

Yesterday he suffered ripped back ligaments which will keep him in a hospital three days.

Burn's Bridge News

Mrs. Max Tedford and Diana are spending the week in Peterborough with her brother, Pte. John Weaver of the Eastern Air Command, who is home on furlough.

Mr. and Mrs. Wilfrid Sykes and family, of Warkworth, spent the week-end with her parents, Mr. and Mrs. George Clysdale.

Recent guests with Mr. and Mrs. Harold Bolton were: Mr. and Mrs. M. McManus (Mary Bell), of Peterborough, and Mr. and Mrs. D. McGregor and Jimmie of 'The Mill.'

Pte. Mary Tedford, C.W.A.C., has returned to London after a two weeks' furlough spent here.

Miss Helen Tedford returned on Saturday after a ten day holiday at Muskoka.

BONE CO-OPERATIVE

SYDNEY, Australia — (CP) — Medical students here are experiencing great difficulty in securing skeletons and bones for their studies. War has curtailed the shipment of these supplies from Europe and doubled their price, so the enterprising medsmen now share the bones.

HANDY MAN—The battle dress trousers issued to the commanding officer after the sinking of H.M.C.S. Regina weren't exactly a neat fit. Here Lieut. Jack Radford of Sydney, N.S., is shown in is hotel room as he makes some necessary adjustments with needle and thread. The Regina was going to the aid of a merchant vessel when she was sunk with the loss of 30 dead or missing.

GREAT-GRANDMOTHER SAYS: "I've baked my bread with Fleischmann's Yeast ever since I was a bride."

GRANDMOTHER SAYS: "Of course, I use Fleischmann's Yeast for bread. It's so dependable."

MOTHER SAYS: "I get better bread when I make it with Fleischmann's Yeast."

DAUGHTER SAYS: "I know my bread's good when I bake with Fleischmann's Yeast."

FOR 4 GENERATIONS

Canadian women have relied on Fleischmann's *fresh* Yeast to bake bread with fine, smooth texture, sweet, delicious flavor! If *you* bake bread at home use Fleischmann's, Canada's *favorite* fresh yeast. Order from your grocer today!

GET MORE VITAMINS — MORE PEP! Eat 2 cakes of FLEISCHMANN'S fresh Yeast every day. This Yeast is an excellent natural source of the B Complex group of vitamins!

MADE IN CANADA

Beautiful Teeth Start Young

THE building of beautiful teeth starts with *mother's* diet, before the baby is born. In babyhood, in pre-school years, the teeth are *still* in the formative stage—and even in adolescence, *milk and vitamin D* must keep up the good work of nourishing and protecting the teeth.

Irradiated Carnation Milk is a splendid source of calcium and phosphorus, and is enriched with "sunshine" vitamin D. A wholesome, nourishing, digestible milk for all ages. Write for free book, "Your Contented Baby". Carnation Co. Ltd., Toronto, Ont.

A CANADIAN PRODUCT — IRRADIATED Carnation Milk — "from Contented Cows"

If you don't see Carnation Milk at your grocer's ask for it

School Trustee Leaves Board

HAVELOCK, Aug. 31—(ENS)—At the August meeting of the Board of Education held this week Trustee S. Southward handed in his resignation as a member of the board as he is taking over the duties of school caretaker on Sept. 1, and Fred L. McKenzie was appointed to finish Mr. Southward's term.

The chairman B. Smith appointed Trustees R. Sayers, D. Mathison, and F. McKenzie as a committee to meet the town council in regard to making arrangements for the operation of a skating rink next winter.

Teh following accounts were passed: Caretaker and secretary salary $83.33; C. C. Snowden Co. supplies $51.22; A. C. Denike, supplies $12.68; Globe and Mail, ads. $5.88; Hydro Acct. $19.23; Telephone Acct. $.90; D. A. Young extra help and supplies $5.

The new members to join the teaching staff when school opens are: A. C. Reid of Odessa, High School principal, and W. M. Patterson of Wolfe Island, Kingston district, Public School principal with the following teaching staff: Miss Joyce Fielding of Ashton, Mrs. R. W. Goheen and Mrs. M. Couch of town, the latter being a former member of the staff. The board adjourned to meet on September 5.

Quite a Record

KITCHENER, Ont., Aug. 31 — (CP).—Waterloo township clerk J. P. Snider reported at the closing of the appeal period for the township voters list to-day that there were no appeals. "We have not had an appeal against the list in 27 years." He said "I should say this is some record."

CHANGE OF CREDITORS

DUBLIN — (CP) — Irishmen who owe money to people in Germany may be called on to pay it to the Eire government. A government order explains the money will be regarded as part payment by Germany for bomb damage.

WASH YOUR WALLS AND WOODWORK FASTER!

2 for 19c

Distributors: John Stuart Sales

Bison Cleanser dissolves grease and dirt. Cleans sinks, bathtubs. A little in the dishwater makes dishwashing easy. In your laundry tub, gives a whiter, brighter wash. Buy Bison Cleanser today.

BISON Cleanser

Softens Water • Non-Caustic • Harmless to Hands, Porcelain, Enamel, Painted Surfaces

LOBLAWS

SPRING LAMB for Delicate Flavour

SPECIAL! LEAN MEATY RACK or SHOULDER ROAST NECK ON lb. 29¢ (As Illustrated Below)

SPECIAL—Meaty, Whole or Half Spring LAMB LEGS lb. 44c

SPECIAL—Lean FRONT Quarters Spring Lamb lb. 26c

SPECIAL—THICK, WHOLE, FLANK ON LAMB LOINS Kidney and Suet Out lb. 39c

COMMERCIAL BEEF ITEMS

CHOICE, BONELESS (5 RIB BONES) PRIME RIB ROAST lb. 42c

FANCY PORTERHOUSE Roast lb. 46c

CHOICE, LEAN, BONELESS PLATE BRISKET lb. 17c

TASTY SKINLESS—SMOKED WEINERS lb. 27c

BAKED, SLICED MAC. & CHEESE LOAF lb. 26c

STORE HOURS FOR WEEK OF SEPTEMBER 4th to 9th. The following Store Hours will be in effect for the dates mentioned below: Monday, Sept. 4th, Stores will be closed ALL DAY. Tuesday, September 5th, Stores will remain open until 6.00 p.m. Wednesday, September 6th, Stores will remain open until 6:00 p.m. Store Hours for the Balance of the Week will remain as usual.

RATION COUPONS VALID
Butter Nos. 70 to 75.
Sugar Nos. 14 to 91.
Tea and Coffee Nos. 1-29, E 1 to 6, T 30 to 38.
Preserves 1 to 28.
Canning Sugar F 1 to 10.
BUTTER COUPONS 70-73 EXPIRE AUG. 31

HOLIDAY ITEMS
McLAREN'S—PIMENTO MANZANILLA OLIVES 6 Fluid Oz. Bottle 28¢
SILVETS SMOKED SARDINES In Oil 2 Tins 25¢
KAM A Pure Pork Product 12-oz. Tin 30¢
YORK BRAND MEAT SPREADS 2 3-oz. Tins 27¢
PREPARED LIBBY'S MUSTARD 6 Fluid Oz. Jar 8¢
HEADLUND'S MEAT SPREAD 7-oz. Tin 19¢
INGERSOLL RIDEAU CHEESE ½-lb. Pkg. 19¢
INGERSOLL CREAMY CHEESE 4-oz. Pkg. 15¢
WAXED PAPER PARA SANI 100-Ft. Roll 24¢

E. D. SMITH'S GRAPE JUICE 16 Fl. Oz. Bottle 23¢

ALPINE CLUB DOUBLE SODA 2 30-oz. Large Bottles 23¢ Plus 5c deposit on returnable bottles.

LOBLAWS COTTAGE BREAD 2 24-oz. Loaves 15¢ White • Whole Wheat • Cracked Wheat

HEINZ VINEGAR 33-oz. Lge. Bottle 21¢
PURE GOLD PURE VANILLA EXTRACT 1½-oz. Bottle 23¢
USE SUPER CREAMED CRISCO 1-lb. Pkg. 22¢ When available.
ROYAL HOUSEHOLD FLOUR 24-lb. Bag 73¢

RED RIVER CEREAL 36-oz. Pkg. 24¢
OGILVIE MINUTE OATS 48-oz. Pkg. 18¢
Harry Horne's Custard Powders ASST'D FLAVOURS 2 2-oz. Pkgs. 9¢

PARD Dehydrated Dog Food 2 8-oz. Pkgs. 29c
OXYDOL Small Pkg. 9c Large Pkg. 23c
OLD DUTCH Cleanser 2 Tins 19c
O-CEDAR CREAM FURNITURE POLISH 4-oz. Bottle 23c
ORANGE PEKOE TEA MOTHER PARKER'S ½-lb. Pkg. 39c

CARNATION EVAPORATED MILK 6 16-oz. Tins 53¢ Requires one Evap. Milk Coupon

• PRESERVING and PICKLING SUPPLIES •
JARS Medium Size Doz. $1.05
JELLY JARS Doz. 49¢
JAR Rubbers Doz. 5¢
JAR Rings Metal Doz. 25¢
PAROWAX Imperial 1-lb. Pkg. 12¢
JAR TOPS Glass Dozen 20¢
VINEGAR Blended or Spirit Gal. Jug 39¢ (Plus 15c deposit on returnable jug.)
CELERY Seed ¼-lb. 18¢
DURHAM Mustard ¼-lb. 10¢
TURMERIC ¼-lb. 12¢
MUSTARD SEED ¼-lb. 14¢
WHOLE CHILLIES ¼-lb. 14¢
CINNAMON Ground 2 Pkgs. 15¢
BETTY'S 3-FRUIT MARMALADE 24 Fluid Oz. Jar 24¢

LOBLAWS DELICIOUS Pride of Arabia COFFEE lb. 35¢ Fine or Medium Ground
LOBLAWS TWO CUP COFFEE lb. 29¢ Fine or Medium Ground

Preserve PEACHES NOW! PEARS and PLUMS

FOR PIES — FOR DESERTS — FOR PRESERVES

IF YOU ARE PRESERVING we suggest that this week-end and next week is the best time to buy. The Verette, Valiant and Veteran varieties of peaches (often called Crawfords) are now being harvested. Reports that the late varieties (Elbertas, etc.) will be a short supply— DO NOT WAIT TOO LONG.

ONTARIO COMBINATION GRADE DUCHESS COOKING APPLES 3 lb. 19c
CALIFORNIA JUICY VALENCIA ORANGES A selection of at least three sizes in each store
CALIFORNIA SEEDLESS GRAPEFRUIT, 80 size 2 for 19c; 100 size, 2 for 15c
CALIFORNIA JUICY LEMONS, 252 size 94c; 300 size 45c One of the above sizes in each store
ONTARIO NO. 1 GRADE TOMATOES 6 qt. bskt. 35c
ONTARIO SELECTED CUCUMBERS 5c
ONTARIO NO. 1 GRADE CARROTS 3 lb. 13c
ONTARIO SELECTED GREEN OR WHITE CELERY STALKS 2 for 15c
ONT. SOLID GREEN CABBAGE, large head Lge. Head 6c
U.S. NO. 1 GRADE YAMS 2 lb. 23c The aristocrat of sweet potatoes
ONT. NO. 1—Spanish Style ONIONS 2 lb. 15c
ONTARIO NEW POTATOES 10 lbs. 25c
ARRIVING FRESH DAILY, ONTARIO GROWN Cantaloupes, Cauliflower, Rhubarb, Squash, Marrow, Pepper, Squash, Etc., Etc.

LOBLAW GROCETERIAS CO. LIMITED

The Peterborough Examiner

VOL. XC, No. 208 | THURSDAY, AUGUST 31, 1944 | PAGE NINE

BROTHERS SERVING OVERSEAS—Pte. George M. Bowen (Right) has been reported wounded in action while fighting with the S.D. and G. Highlanders in France, and is now in a hospital in England. His brother, Sgt. Herb. Bowen (Left), is also with the Canadian forces in France. They are the sons of Mr. and Mrs. Charles Bowen, of 3 Grandview avenue. Another brother, L.-Cpl. Clarence Bowen, was drowned while on active service with the Canadian forces overseas some time ago.

Main Street Topics

NORWEGIAN AID.

George Sorenson is chairman of a recently formed Norwegian War Aid Fund Society, and Charles S. Cummer is treasurer. It is understood that an appeal will be made here in the near future for this fund.

PRESENTATION OF PLAQUE

The presentation of the plaque to the children of Peterborough city and county schools in honor of them purchasing enough war savings stamps to provide a Hurricane fighter is to be made at Nicholls Oval on October 4 it was announced today. The committee under the chairmahship of Major Gordon Monkman is making arrangements for this event.

PASTORAL LETTER

A pastoral letter from Bishop McDonald was read Sunday in all the churches of the diocese of Peterborough directing that Sunday September 3 be observed as a special day of prayer as requested by the Federal Government in compliance with the wishes of His Majesty King George VI for an early and victorious end of the war and the re-establishment of peace and justice throughout the world.

STARTING EARLY

Someone evidentally celebrating the 24th of May ahead of time was gaily setting off colorul sky-rockets and other types of firecrackers somewhere along the southerly shore of Little Lake Wednesday evening. Many canoeists out on the lake, paused to enjoy the spectacle of the premature barrage of fireworks. Outside of Labor Day being just around the corner, and the liberation of Paris, no earthly reason for the event could be deduced.

BAD PRACTICE

Three or four young boys were seen throwing glass, tin cans and other refuse into the Otonabee from the pile of garbage located along the west bank Wednesday evening, and they seemed to b entirely unaware of the foolishness of the act. Although warned at least every five minutes by a passing boat, the boys kept at their sport until darkness, and consequently, a great number of cans have floated out into the river, and much glass must now repose at the bottom. Thowing refuse into the river may be fun, but it isn't exactly the wisest thing to do.

TALK ON HOLLYWOOD

Captain Jack Young, of Norwood, will address the Kiwanis Club Friday, and tell of some of the experiences he has had in Hollywood.

MISSING.

Sergeant Ross William Lough, son of George Lough, of Belleville, has been reported missing after air operations by the Department of National Defence to-day.

BUS DAMAGED

Some damage was done to the Lakefield bus in front of the Sanitary Ice plant Wednesday evening in a collision with a car driven by R. H. Turner which was coming out of the driveway at the plant. The rear panel and light on the bus suffered from the impact. James Reid, Lakefield, was the driver of the bus.

ANOTHER FALSE ALARM.

The already lengthy list of false alarms turned in during the past few days was increased Wednesday evening after 11 o'clock when another dud brought the reels screaming to the corner of Aylmer and McDonnell streets. Outside of that, fireman reported a quiet night.

ONE CENT SHORT

Even small boys have their worries, like the little fellow today turning in empty "coke" bottles, and when he was paid for them he counted his money with a note of doubt in his voice, and finally said: "I still need one cent to see Bufflao Bill." Probably he had enterprise enough to scrape up that extra copper to see the picture show on which he had set his mind.

LANED 13-POUNDER

Clare Collins, Dr. "Bill" Gordon and Herb Bradburn nearly wasted several hours fishing at Chemong Wednesday. With nothing to show for their questing about the lake, they were back to land when the Alderman of the trio suggested one last try out from the boat livery. And that spirit of sticking with it, otherwise perseverance, yielded reward, as Mr Collins hooked and landed a 13-pound muskie.

LEAVE MICKEYS AT HOME

An embarassing situation might develop if anyone carries any whisey, beer, wine, or other drinks on their person to the mammoth Labor Day celebration at Riverside Park Monday. Duke, the famed R.C.M.P. police dog, has mastered the knack of smelling and tracing down the beverages, and so far the dog has never been baffled. So, better watch out, if you don't want Duke dashing up to you, sniffing, and calling every policeman in the city to the scene!

The PETERBORO METAL COMPANY
Plumbing and Heating Materials
256 Simcoe St. Tel. 8301

Attention All Sea Cadets
There will be a full parade of the R.C.S.C. Corps at Ship's Quarters, George street, at 7.15 p.m. Friday, September 1st.
H. S. LONGHURST, Commanding Officer

ANTHRACITE COAL
IN VERY SHORT SUPPLY
We appeal to our customers who have orders on file with us to accept delivery of two or three tons of Class "A" Coke while it is available now. Anthracite coal will be delivered later as we receive it. Be wise.
Phone 6524 for delivery of your coke.
McCarthy & Johnston
111 Hunter St. E.

Lawn Bowlers Render Aid To Robot Victims

Above all else, all sports lovers who play the game for the sake of the game itself do have a great love of fair play, and will go to great lengths to counteract or do away with anything that pertains to meanness or underhand work of any kind.

This can hardly fail to spread itself to all their dealings, in which respect this has been clearly demonstrated by the manner in which the sports loving patrons and participants have stood behind the efforts of their various groups to raise money to counteract the evil destruction on the civilian life in Britain, by an enemy to whom the international agreements in regard to civilian rights in warfare have been only a mere scrap of paper.

The dumping of bombs on an unprotected people which had no military value was in its day considered the highest type of infamous warfare, and now even a worse type of destruction known as robot or flying bombs has come into being, destroying in an even greater measure at wilful random life and property on a scale much larger still.

Bowlers Double Former Effort.

Just how well the members of the Peterborough Lawn Bowling Club have risen to the occasion in helping to counteract this latest menace and help the victoms of this vicious type of warfare is summed up in the result of an effort which they held last Friday night, when well over twice the amount of their previous effort was raised and handed over to the secretary-manager of the Peterborough and District British War Victims Fund.

Arranged by a committee headed by G. Gimblett as chairman and assisted in splendid manner by F. M. Brown and Robert Hendry, with splendid support by the members, some of whom added considerably more than the fee charged for participation in the evening's sport, this group is tonight credited with the really splendid sum of $132 for this great humanitarian project which compares so tremendously favorable in ratio when contrasted with a similar event held last year for the same purpose which raised the sum of $63.00.

Donated Prizes Assist.

Of material assistance in giving a 100 per cent return to help the fund were prizes donated by the Knox Jewellery Store, Payne's Drug Store, Schneiders Jewellery Store, Stocks Bread Ltd., Warnes Jewellery Store, Grafton and Co. Ltd., Robert Fair Ltd., Ed. Riley, Trebilcock's Bookstore, and J. W. Steinkraus, which were won in order of merit by Mrs. W Hepburn, Mrs. P. Moore, Mrs A. Gibbs, Mrs. C. Braund and Messrs. T. McMillan, W. Ashby, D. Fulford, G. Spence, V. Tully, B. Grant, N. Hamly, J. Arnott, G. Snowden, S. F. Downey and R. Hendry.

In typical fashion in other efforts connected with the raising of money to help the fund, Bob Hendry turned back his consolation prize of $1.00 to help swell the amount raised by the club, and this same attitude of helpfulness seemed to permeate the whole atmosphere during the course of the whole evenings event by the members themselves, which rebounds so creditably to the club as a whole, headed by P. E. Moore, their president.

Another evidence of just how wholehearted was the backing given this effort is contained in the fact that the Ladies Social Committee added a cheque of $5.00 in lieu of serving light refreshments, giving up that added social touch so welcome to most people, in order that others in unfortunate circumstances might benefit all the more.

The fund management wishes to express its sincere thanks and appreciation to the special committee in charge for the occasion, and the officers and all members of the club for the splendid assistance this group has thus rendered, not forgetting to include Herb Martin for his part in giving the event some publicity.

Previously acknowledged	$79,470.08
The Peterborough Lawn Bowling Club, proceeds of special night, per Fred M Brown	132.00
Total to date	$79,602.08

WOUNDED OVERSEAS — A holder of the British Empire Medal, Sgt. E. C. "Bud" White, son of Mr. and Mrs. David White, 319 Burnham street, has been reported wounded in action in France August 22. The telegram was received by his parents Wednesday.

THREE IN ARMED FORCES—Two sons and a daughter of Mr. and Mrs. Frank Scott, Clysdale, are serving in the Army. Gnr. John Scott (Left) is fighting with the R.C.A. in France. He enlisted in March, 1941, and went overseas in January, 1942. His sister, Cpl. Irene Scott, C.W.A.C. (Centre), enlisted in September, 1942, and is on the office staff of N.D.H.Q. at Ottawa. Pte. Gerald Scott, who enlisted in June of this year, is training in Nova Scotia.

Peterboro Man Sentenced For Stealing Drugs

Lavergne Killingbeck, Park street, was sentenced to two years less one day definite and six months indeterminate by Magistrate E. A. Gee in police court this morning after he had been convicted on a charge of breaking and entering the office of Dr. J. C. Smith, Lakefield, on August 17, and stealing a quantity of drugs.

Evidence of a number of little boys and girls, ranging in age from eight to 11 years helped to convict the accused.

Killingbeck elected summary trial and had no lawyer. The prosecution was conducted by Crown Attorney V. J. McElderry, K.C.

Dr. Smith testified that Killingbeck had called at his office early on the evening of August 17 and had wanted a hypodermic. "He was obviously in need of drugs" said the witness. "He was trembling and shaky."

Discovers Break-in

Dr. Smith said that he had told the accused that he was out of the required drug but that Killingbeck had remained around the place in spite of being warned away. He was still on the street outside Dr. Smith's apartment when the latter left for Peterborough. When the doctor returned to his apartment several hours later he found that the front door had been broken into and that his medical bag had been rummaged through. He also discovered that a quantity of heroin and morphine mixture tablets had been stolen.

Dr. Smith said that he had seen Killingbeck in the police station here later that night and that it was obvious that in the meantime the accused had had some drug because his condition had greatly changed.

Five children, Edna Nelson, 11; Esther Phillips, 8; Don Crawford, 10; Don Henry and Margaret Smith all gave evidence. The little Nelson girl testified that she had seen Killingbeck going up the stairway to Dr. Smith's office and then had heard the sound of pounding.

The other identified Killingbeck as the man who had been around Dr. Smith's place on the evening of August 17.

Chief Garnet Samis testified that he saw Killingbeck on Bridge street, Lakefield, shortly before 8 o'clock and that at first he thought he was drunk. On calling Killingbeck over to his car, however, he arrived at the conclusion that the man had been using drugs, because of his appearance and the brightness of his eyes.

Killingbeck had left Lakefield that night, Chief Samis said on a bus several minutes before 8 o'clock.

Percy Seymour, driver of the bus, called by the defence said that he could not remember Killingbeck riding on his bus that night.

Accused Testifies

Killingbeck said that he suffered from a heart condition and that he had gone to Dr. Smith's office to get a hypodermic to relieve the pain. He said that Dr. Smith told him that he had used his last hypo, but that he was going to Peterborough that night and might be able to help him when he returned. Accused also said that Dr. Smith told him to go around to the back because he was too well known in Lakefield.

Killingbeck swore that he did not break into his office or steal any drugs.

Recalled by the crown, Dr. Smith denied that he had told Killingbeck to remain at the back of the office building.

Magistrate Gee said that the crown evidence was circumstantial, but that it pointed to the guilt of the accused.

"It is the drug habit that got you into all this trouble," said His Worship, after scanning the record of the accused. "Where would be the best place for you; the penitentiary or the reformatory?" he asked Killingbeck.

"Fresh air and sunshine are what I need", said the accused. "I wouldn't get them in the penitentiary."

Authors Meet

HAMILTON, Aug. 31 (CP)—A discussion of arts and post-war reconstruction is expected to be one of the highlights of the annual convention of the Canadian Authors' Association here Friday and Saturday.

War—4 Years Ago

By The Canadian Press

AUG. 31, 1940—British Admiralty announced loss of armed merchant cruiser Dunvegan Castle; 250 rescued. Vienna agreement reported to have provided Germany with air and army bases in Romania. South African Assembly rejected motion urging peace with Germany and Italy.

Sgt. Bud White Battle Casualty

A winner of the British Empire Medal, Sgt. E. C. "Bud" White, son of Mr. and Mrs. David White, 319 Burnham street, has been officially reported wounded in action in France, according to a telegram received Wednesday by his parents. The information revealed the young sergeant was wounded August 22, but no additional details were given.

Enlisting in the Prince of Wales Rangers when that unit went active in 1942, he went overseas in the early part of this year, and since then, has been attached to the famed Montreal Black Watch Regiment. He happened to be ill in a hospital when the Black Watch made its heroic stand in France.

Sgt. White is well-known in athletic circles here, and took part in baseball and other sports. Previous to his enlistment, he was employed in the Wire Department of the Canadian General Electric Company. A brother, Steward Robert White, is with the R.C.N.V.R. At present, he is serving aboard the H.M.C.S. Charlottetown.

Two Areas Suggested For New Dance Hall

The level top of Armour Hill and a property along Lansdowne street are the two sites which appeal to the several men who are planning to build a $20,000 dance hall for Peterborough. The signature of one of them, writing to the council, seems to be J. Vineberg.

They would take the hill on a long lease basis if the council was favorable to the proposal. The Lansdowne street area includes lots 16, 17 and part of 18 on the south side of Lansdowne street, at its east end, and also seven lots on the south side of Morrow street. This property is said to be in the vicinity of the Locks Bridge.

The council put this communication from Mr. Vineberg on the general business list the other night, and then forgot it in the discussion of other matter. Possibly a psychologic factor was at work because the council does not seem to be favorably disposed to any more dance halls. The city is now about to absorb that area south of Lansdowne street, and the council obviously wishes to begin the new and family relationship with deference to the wishes of the property owners in that incoming part of the city.

WOUNDED OVERSEAS—Pte. Roy Holland, son-in-law of Mrs. William Southwell, Campbellford, has been wounded in France. He suffered a broken arm and leg wounds, and he had lived in Campbellford for several years.

Bishop Nelligan Resigns As War Chaplain

OTTAWA, Aug. 32 (CP) — Hon. Brig. C. L. Nelligan, Bishop of Pembroke, is relinquishing the appointment of principal Roman Catholic chaplain of the Canadian Army, and will be succeeded by Hon. Lt.-Col. R. C. MacGillivray of Pictou, N.S., with rank of honorary brigadier, it was announced last night. Brig. Nelligan, a former Chancellor of the Diocese of Edmonton, has been principal Roman Catholic chaplain since the outbreak of war, when he was commissioned as honorary lieutenant-colonel. He was later promoted to full colonel, and assumed his present rank in February, 1943.

He made two trips to Britain, the first during the height of the London blitz in 1940, and again in 1942, when he flew to make an extended tour of Roman Catholic chaplain services overseas and visit Canadian troops.

During a three-month stay he motored more than 2,000 miles visiting Canadian camps, and was granted a special interview with Queen Elizabeth. He also visited troops of other Allied nations, and his work on behalf of the Polish people and the Polish armed forces was recognized by the Government of that country with the award of the Croix de Grand Officer de l'Order Polonia Restituta.

Brig. MacGillivray served as a chaplain in the first Great War, and returned to Canada in 1919, assuming clerical duties in various Nova Scotia towns. At the outbreak of this war he re-enlisted to take appointment as district Roman Catholic chaplain for Military District No. 6 at Halifax.

Held On Drunk Charge Man Given 3 Months

William Davis, Burleigh township, pleaded guilty in police court this morning to a charge of having been drunk here Wednesday and admitted that he had been previously convicted twice in the last year.

Accordingly Magistrate E. A. Gee sentenced him to three months imprisonment in the county jail.

Davis said that he had been cutting wood all summer. "You would [illegible] staying in jail," commented the magistrate, "but the law says you have to go to jail for from three to six months."

Cooler Weather Slows Down Tomato Supply

The swift change to cooler weather has put a brake on the supply of tomatoes to Canada Packers. "We started with a bang," E. S. Ford reported today, "and last week we packed more of the York brand than ever before for the third week of the season. Our experience this week indicates a decline in deliveries to the plant and even the quality of the tomatoes coming this week seems to have dropped off a bit."

Mr. Ford said the packing plant is short of man power (at a time when there is a reported scramble of men to go to western farms until about the middle of October), but the women and girls have been doing a first rate job helping to pack this important vegetable crop for winter use.

DIED OF WOUNDS

Sgt. Edwin Arthur Bacon, whose wife lives at 90 Queen street, Lindsay, has been officially reported to have died of wounds.

MODERN BRICK BUNGALOW
Modern brick bungalow close to C.G.E. Immediate possession, $4,000 to estate.
Phone 3657

City Fuel Pile To Be Held For Emergencies

Peterborough's municipal supply of wood that was built up to substantial volume last winter is going to be held in reserve thoughout the coming season, Welfare Officer A. G. Metheral told the Examiner today.

"The local dealers have stocked up with something like 3,000 cords for the coming winter, and that means the public can buy thier requirements of wood in the usual way. Out city supply will be kept for any emergency which might arise, and will also be used for welfare deliveries."

A group of local dealers discussed their seasonal prospects at a meeting in the city hall a few days ago, and mentioned the fact that the return of the wood business to their yards would be an extra load on their limited man-power. Consumers are being urged, therefore, to attend to their fuel needs at once, thereby enabling the trade to spread deliveries over an extended season, instead of leaving them to accumulate until cold weather arrives, and everyone makes a dash for the coal yard.

"I think we are a little ahead of deliveries up to the first of September as compared with last year," Jack Thompson informed the Examiner, "but that is partly due to the fact that the mines supplying us are in a better working condition than they were throughout the first half of last year.

Must Not Delay.

The point that should be stressed to the public, for their own convenience and comfort, is that even more than last year they should not delay their fuel orders. The quota system enforced by the Federal government allows delivery on the basis of last year's requirements, of 40 p.c. hard coal up to October 1, another 20 p.c. to December 31, and the remaining 20 p.c. after New Year's. Consumers have to take 25 p.c. of substitute second grade coal.

Orders for substitute fuel should be placed early for the obvious reason that this coal, for instance coke, will be satisfactory in most homes until the colder severe weather sets in. The public should consult their own dealers as soon as possible, and make arrangements for their fuel needs.

Mrs. W. Sollit Hears Brother Casualty

Mrs. W. Sollit, River Road south, has received official word from Ottawa that her brother, Gunner Everett Bertrand, who was with the Canadian Artillery with the 8th Army in Italy was wounded in action on August 23.

Gunner Bertrand formerly lived in Campbellford but for a number of years had been employed at Timmins where he was working when he enlisted for overseas service.

Hun Battle-Flag Sent Home By Pte. Wilson

Probably the first Boche flag to reach Peterborough from the battle zones of Europe is being displayed in a window of the headquarters of the United Electrical, Radio and Machine Operators' Union at 291 George street.

It was sent home from Italy by Private Russel Wilson, 151 Park street, who enlisted with the Stormont, Dundas and Glengarry Highlanders in 1940, four years ago last month, and has been with the Canadians in the Mediterranean fighting for ten months.

The Hun flag is a bright red background with a big swastika of the Nazis on a central circle of white, and was sent by Private Wilson to his wife.

SERVING IN FRANCE—Pte. John Harold Eggleton, son of Mrs. Stuart McIntosh, 40 Lafayette avenue, is serving in France with the Queen's Own Rifles. He was 18 years old on June 5.

48-Hour Week Distresses Cafe Owners

Because of an acute shortage of help available, and with the provincial ruling of a 48-hour week for restaurant employees effective September 1, Peterborough's Chinese restaurants are faced with the prospect of a six-day week instead of the seven days of operation in practice now. A delegation of representatives from Chinese restaurants is still reported to be in Toronto, negotiating for some revision or moderation of the law.

A meeting of Chinese restaurant managers scheduled for Wednesday evening to discuss plans for the one-day a week shut-down, was cancelled, due to the fact the results of the Toronto delegation will not be made known until sometime next week. Meanwhile, the manager of one Peterborough Chinese-operated cafe said his restaurant could not possibly keep the cafe doors open seven days a week if the ruling was not moderated.

Some of the other Peterborough restaurants though, have already become accustomed to the six-day week, and Joe Dean, manager of the Capitol Grill, told the Examiner his employees had been working a 48-hour week for some time, and once, he found it necessary to close two days in the week, in order to keep the 48-hour week in operation. Although he said his employees are willing to work longer hours, he thinks 48 hours a week is sufficient time for a waitress or waiter to work. At the present, his restaurant is closing one day a week.

The Ritz Grill is another restaurant that has been closing one day a week, due to the labor shortage. The Churchill restaurant has been closing Sunday nights and Wednesday afternoon, but still gives early morning service every day.

WALKING FISH

The Chinese walking fish moves over dry land from one pool of water to another by twisting its body in energetic leaps.

W. R. TURNER
Phone 4971 195 Simcoe St.
Heating—Plumbing
Sheet Metal Work
CONTRACTING, JOBBING
REPAIRING
"CRANE" PLUMBING FIXTURES
"IRON FIREMAN" STOKERS
"HECLA" FURNACES

SPECIAL SERVICE
OF
PRAYER AND INTERCESSION
Sunday, Sept. 3rd, 3 P.M.
Under Auspices of Branch No. 52
CANADIAN LEGION, B.E.S.L.
Conducted by Peterborough Ministerial Association
Rev. Wm. Filer, Pres. Ministerial Association, Presiding
Parade will fall in at Legion Hall 2.15 p.m. and will move off at 2.30 p.m., by way of Murray, Aylmer, Charlotte, George and Hunter to **RIVERSIDE PARK.**
All Ex-Servicemen and Women and Service Personnel on leave are invited to attend this service.
GEORGE GIMBLETT, President
Br. No. 52, Can. Legion, B.E.S.L.

Air Cadets Of Canada
164 Peterborough Squadron
PARADES
Friday, Sept. 1, 7.15 p.m. - Collegiate
Mon., Sept. 4, 12.30 a.m. - Collegiate
A. W. SMITH, Flight Lieutenant,
Commanding Officer

Personals and Social

Mr and Mrs. Roy Parnell, Rubidge street, are visiting friends and relatives in Toronto.

◆ ◆ ◆

Miss Irma Rosborough has returned after spending a week's vacation with Miss Ruth Ellis, Stoney Lake.

◆ ◆ ◆

Graham Garner has returned to his home in Timmins, Ontrio, after spending four weeks vacation visiting relatives in the city.

◆ ◆ ◆

Ronald Dick has returned to Ottawa after spending a few days with his parents. Mr. and Mrs. D. Dick, Rubidge street.

◆ ◆ ◆

Miss Irene Forsythe, of the Canada Packers Ltd., is spending her vacation at her home in Bridgenorth.

◆ ◆ ◆

Mr. and Mrs T. F. McArthur, Simcoe street, have returned to their home after spending their vacation at Chemong.

◆ ◆ ◆

Mrs. Jean Landry and her daughter, Mrs. J. Ord, Halifax, are visiting Mrs. W. E. Dorrington, 52 Victoria avenue.

◆ ◆ ◆

Mrs. Coit, her twin sons, Harry James, and daughter Nancy have returned to Hamilton after spending their vacation with Mr. and Mrs. James Sands, Rubidge street.

◆ ◆ ◆

Mr. and Mrs. Thomas Fitzgerald and Freddie, of Burn's Bridge, accompanied by Mrs. Edward Clancey of Hastings and Miss Regina Killen of Peterborough, spent the week-end at Midland, visiting the Martyrs' Shrine.

Fashions

9098 SIZES 12-20 30-48

Pattern 9098, with surplice closing and net, set-in waistband, makes this dress a Fall fashion winner! An all-purpose, flattering 2-piecer!

Pattern 9098 may be ordered in misses' and women's sizes: 12, 14, 16, 18, 20; 30, 32, 34, 36, 38, 40, 42, 44, 46, 48. Size 36, 3⅜ yards, 35-inch.

Pattern Number ....

Size ....

My Name ....

....

Address ....

I enclosed 20c for postage

Miss Ruth Armitage, Rubidge street, has returned home after spending her vacation in Kitchener.

◆ ◆ ◆

Dvr. Neil G. O'Brien has returned to Ipperwash, Ontario, after spending his furlough with his parents.

◆ ◆ ◆

Bob Orr, Parnell street, and Bob Self, Park street, are spending their vacation in Toronto.

◆ ◆ ◆

Miss Ora Cain of Pontypool is spending the week with Mrs. Percy Barnard, 227 George street.

◆ ◆ ◆

Mrs. J. K. Hughes, Chemong Park, is spending a few days on a boat trip to Fort William.

◆ ◆ ◆

Miss Genevieve Dwyer of Detroit is spending a short vacation with Mr. and Mrs. A. Tocchet at their summer cottage, Chemong Lake.

◆ ◆ ◆

Mrs. E. Honeywill, Windsor, is spending two weeks' vacation with Mr. and Mrs. V. W. Skitch, 555 Walnut street.

◆ ◆ ◆

Miscs Barbara Cottingham, Detroit, Michigan, is spending three weeks' vacation with Mr. and Mrs. R. T. Petersone, Bridgenorth.

◆ ◆ ◆

Mrs. Frank Froats, 1291 Florence avenue, Niagara Falls, has returned to her home after visiting relatives here.

◆ ◆ ◆

Mrs Wilfred Price and daughter, Marilyn have returned to their home at Mountain Grove after spending two weeks vacation with Mrs. Bob Woodcock, 291 Reid street.

◆ ◆ ◆

O-S P L Woodcock, is spending the week-end with his parents, Mr. and Mrs P. A. Woodcock, 242 Munroe avenue. He will return to his post at Kingston.

◆ ◆ ◆

Mr. and Mrs. Harold Preston and children Arlene, Jane and Jimmy of Chicago, Mrs. Kenneth Walker of Sagenau, and Mr and Mrs. C. W. Nicholson and son Billy, Bolivar street, are spending the week at a cottage at McCracken's Landing.

◆ ◆ ◆

The engagement has been announced of Jean Velma Staples, daughter of Mr. Thomas Staples and the late Mrs. Staples, of Bobcaygen to William Frederick Stewart, son of Mrs. Ormiston Stewart and the late Mr. Stewart of Otonabee.

◆ ◆ ◆

Mr. and Mrs. Robert McCulloch have announced the engagement of their daughter, Margaret McCulloch, Reg. N., to William Bateson, only son of Mr. and Mrs. Robert Bateson, Campbellford, Ontario. The marriage will take place the middle of September.

◆ ◆ ◆

Mr. and Mrs. Steven McConnell, Omemee, have announced the engagement of their eldest daughter, Gladys Mentena McConnel to John Ronan, elder son of Mrs. Poole, and the late Mr. James E. Poole, Toronto. The marriage will take place on September 26, in Mark Street United Church

◆ ◆ ◆

Mr. and Mrs. J. A. Porter have returned to their home in Lakefield after spending a few weeks visiting in Toronto and Rochester. While in Toronto, they visited their son, Squadron Leader G. W. Porter, and were guests in Rochester of Mrs. Abner Wood and family, formerly of this district.

◆ ◆ ◆

Mrs. W. J. Hendren and Miss Grace Yonge have returned to their home in Lakefield after spending the past two months with the former's family in Nelson and Kaslo, British Columbia. During their return they were guests of Mr. and Mrs. A. A. Graham in Calgary, and Mrs. Laverne Walton in Toronto, both of whom were former Lakefield residents.

◆ ◆ ◆

Honored Before Marriage

Prior to her marriage today Mrs. F. C. Powers (nee Noreen Hayes) was presented by her friends in the Foot Press Department of the Western Clock Company with an end table and lamp. Mrs. Barbara Hickey and Miss Joan Hickey entertained her with a personal shower, and Mrs. L. Murphy and Mrs. J. Blodgett were joint hostesses at a miscellaneous shower held at the home of Mrs. Murphy. Mrs. Stanley Farley entertained at a miscellaneous shower, and Miss Joan Scollard was hostess to her associates at the Westclox at a miscellaneous shower.

◆ ◆ ◆

Jack Steinkrauss Winner

Jack Steinkrauss, 231 King street, was the holder of the ticket drawn by Mr. Ball, Bridgenorth, at Chemong Park Pavilion on Tuesday night, for the large quilt donated by the ladies of Bridgenorth for the Red Cross Society. The use of the hall was donated by James Lewis, and a large crowd attended. Net proceeds amounted to $33.15.

◆ ◆ ◆

Fox—Hawley

The marriage took place in Knox United church to-day of Sybil Ada Hawley, daughter of Mr. and Mrs. William Hawley, to Philip Wesley Fox, Leamington, Rev. H. J. Mahoney officiating.

Given in marriage by her father, the bride wore a tailored brown suit with matching accessories, and carried a bouquet of Talisman roses, Miss Noreen Coombes was bridesmaid, and wore a beige suit with matching accessories. The best man was Mr. William Meredith, and the usher was Mr. Victor Coombes.

After the ceremony a reception was held at the home of Mr. William Coombes, 283½ Park street, where the bride's mother received wearing a tailored suit with navy blue accessories, and carried a bouquet of Bettertime roses. Mrs. B. Coombes received in the absence of the groom's mother, wearing a two-piece blue silk crepe gown, with a bouquet of Bettertime roses. The bride's sisters, Mrs. A. Papizzo and Miss Ruth Hawley, poured tea. After the reception the bride and groom spent the night at the Empress Hotel. They will leave on Friday for Leamington, where they will make their home.

Role Of Church After War Told To W.M.S.

WHITBY, Aug. 31.—(ENS).—The highlight of the Tuesday morning sessions at the school for leaders, was the lecture period with Rev. C. G. Park, M.A., Whitby, as the lecturer. Mr. Park's subject was, "The Church and Post-War Problems."

The import of Tuesday's lecture was, "The Church Shall Live" By dint of heroism the church has survived in Europe and Asia in spite of persistent persecution, he declared. It is said that in Europe to-day in spite of decimated membersihp rolls, the number of effective Christians is actually increasing. But the church will emerge battered and bleeding, her wealth destroyed, her leaders mostly dead, a generation of youth wrested from her hands. Only on this continent will the church possess sufficient resources—human and material—to meet the challenge of to-morrow.

Must Give Help.

"There are some things our church must be and do. It must be a church with the world in its heart. We shall have to help the devastated lands restore their churches. Foreign missions must go on. Our evangelistic task in Africa and Asia is only just begun. But we must work as part of the world church. The W.M.S. must communicate its vision to the whole church.

"Our church must be a co-operating church. Under the guidance of the new Canadian Council of Churches, the denominations must work as comrades."

Mr. Park opinioned that, perhaps after the war only National Federation of Churches will be allowed to send missionaries to many lands. The church in the post-war world must make an effective impact upon the social, political, economic and international order. But it is not the church's task to devise political or economic blue prints; rather it must inject the spirit of justitce and concern for human well being into the secular order.

DOROTHY DIX . . . . .

NATURE DECIDED WOMENS LOT

After the War She Will Marry, Have Children, Cook, as She Always Has.

A great many people are agitating themselves over what women are going to do after the war. It is a grand subject for a summer debate because the subject is just about as hot as the weather, and nobody's argument is hampered by any facts and figures. All is pure surmise and one person's guess is just as good as another's. Women, themselves, can throw no light on the problem because they don't know what they can do or what they will have to do, or even what they want to do after they take off their coveralls and put on their skirts again.

There are as many schools of thought about the matter as there are individuals. There are those who assert that women will have had enough of understudying men and that they will gladly rush back into what used to be called their "sacred sphere" where they can put perfume behind their ears instead of having machine grease on their hands. Others contend that, having tasted blood in the shape of financial independence, they will never go back to wheedling carfare out of their husbands.

Realists assert that after the duration that there will not be enough jobs to go around, and men will grab off all the good ones, and that Mom will have to return to her cooking stove and washing machine whether she hankers for them or not. While the starry-eyed dreamers foresee a brave new world in which democracy will be extended to even take in wives.

Both Views Wrong And Right

Perhaps all of these arguers are a little bit of all right, as well as being a good deal wrong. The assembly line was never home to the domestic-minded woman and she will be glad to be surrounded again by her pots and pans, but no miracle is ever going to reconcile the woman who has once toted her own pocket-book to not getting her pay envelope on Saturday night.

As for jobs, maybe many women skills that will give them priority over men. Or men and women may swap jobs so that there will be no sex in work, and the man who is a born milliner can make hats, while the woman who has the hand of a mechanic can go on making automobiles.

But in trying to decide what's to become of women after the war we forget one thing, and that is that Nature settled all of these matters aeons ago. The real pattern of life never changes. Boy meets girl. They fall in love. They marry. They have children. They make homes. Food has to be cooked. Clothes washed. And no matter what a girl starts out to be, ninety-nine times out of a hundred she ends by doing the things that every woman since Eve has done.

The time has not yet arrived when we can order our babies sent to us parcel post. We still get our nourishment from well-cooked food, instead of from pellets we carry around in our pockets. And as long as these customs and habits survive marriage will still be a woman's greatest career, and they will just naturally gravitate to the kitchen and the nursery.

So we are borrowing trouble when we worry over what women are going to do after the war. They are going to do pretty much what they have always done.

(Released by The Bell Syndicate).

Bride-To-Be Given Party

BAILIEBORO, Aug. 31.—(ENS). —About thirty-five members of the United church motored to the home of Mrs. Welford Dawson this week to honor her grand-daughter, Miss Corona Hanbridge, prior to her coming marriage.

Robert Kelly acted as chairman for a short program which was made up of readings by Miss Clara Seens and Mrs. Robert Kelly, and a duet, 'You Are My Sunshine' by Misses Audrey and Joan Nurse. Fred Barnard spoke a few words and an address was read by Miss Hilda Thompson, while a basket gaily decorated in pink and white and filled with gifts was presented by little Misses Shirley Tapscott and Joan Nurse.

Noreen Hayes Becomes Bride

Immaculate Conception Church was the scene of a pretty wedding this morning when Mary Noreen Hayes, daughter of Mr. and Mrs. Allen Hayes, Indian River, became the bride of Francis Powers, son of Mr. and Mrs. P. Powers, Otonabee. Rev. J. J. Garvey, Hastings, cousin of the bride, officiating. The church was charmingly decorated with gladioli and asters, and the music played by Mrs. J. A. MacDonald. During the signing of the register, Mrs. D. Campanaro sang "Ave Maria."

Given in marriage by her father, the bride was charming in a floor-length gown of white taffeta, with full sheer skirt and sweetheart neckline. Her finger-tip veil was of silk net, and was caught with pearls. She carried a shower bouquet of Butterfly roses.

Miss Kathleen Powers, sister of the groom, was maid of honor and wore a pink gown, with full skirt and square neckline. The bridesmaid, Mary Margaret Hayes, cousin of the bride, Lansing, Michigan, wore a pale blue gown in matching style. Both wore Juliet caps, caught with matching roses, and carried nosegays of Briarcliffe roses and gladioli tips.

The best man was Vincent Powers, and the ushers Leonard Hayes, brother of the bride, and Victor Powers, brother of the groom.

After the ceremony a reception was held at Hooper's Palm Rooms, where the bride's mother received wearing a gown of orchid crepe with black accessories. She carried a bouquet of white roses. The groom's mother, who also received, wore a gown of powder blue, with black accessories, and carried a bouquet of pink roses.

Later the bride and groom left for a trip to Montreal. For travelling the bride wore a two-piece blue crepe gown, with black accessories. On their return the couple will make their home at 708 Water street.

THE TEA HOUR GOSSIP

The recipes to-day are for the main dish of the menu. They are so easily made and so tasty when served. These dishes are good for hot days, when we need one hot dish, yet not a heavy meal. Look these over and serve them often. Quickly and easily prepared they are so tasty.

Escalloped Potatoes and Pork Chops

6 pork chops, salt and pepper, 6 medium sized tomatoes, 3½ tablespoons flour, 1 tablespoon butter, 1¼ cups milk. Trim off fat from pork chops and brown on both sides in a hot frying pan. Sprinkle with salt and pepper. Pare potatoes and cut in thin slices. Place half of them in a buttered baking dish and sprinkle with salt, pepper and half the flour. Repeat the process and place the pork chops on top. Dot the chops with butter and pour in the milk. Cover and bake in a moderate oven 350 degrees F for 45 minutes. Uncover and bake for 30 to 40 minutes longer until tender.

Creamed Dried Beef and Noodles

1 six ounce package wide noodles, 3 tablespoons butter, 4½ tablespoons flour, 2½ cups milk, ¼ to ½ pound dried sliced beef. Cook the noodles in boiling, salted water utnil tender. Drain. Melt the butter in a double boiler, add the flour and mix well. Add the milk gradually and cook, stirring constantly until thickened. Add the dreid beef cut in pieces and the noodles. Add a little salt if the dried beef is not salty. Reheat.

Baked Round Steak.

2 pounds round steak (about 1½" thick), 6 tablespoons flour, 1 quart milk, 1½ teaspoons salt, ⅛ teaspoon pepper. Brown the steak on both sides in a hot frying pan and place in a buttered baking dish. Brown the flour in the same pan, stirring constantly. Add the milk gradually and cook, stirring until thickened. Add the salt and pepper and pour over the meat. Cover and bake in a slow oven (300 degrees F) for two hours. This will make 6 good servings.

Hawaiian Sweet Potatoes

1½ tablespoons cream, 3 tablespoons brown sugar, 4½ tablespoons butter, 6 slices pineapple, 2½ cups mashed sweet potatoes, ¼ to 1-3 cup milk, salt and pepper. Cook the cream, sugar, and 1½ tablespoons of the butter together for 2 or 3 minutes in the frying pan. Add the pineapple and glaze on each side. Mix the hot sweet potatoes, scalded milk, salt and pepper, remaining butter, melted and beat until fluffy. Pile lightly on pineapple rings and serve.

OXYDOL WASHES WHITE WITHOUT BLEACHING

Its "Hustle-Bubble" Suds are So Lively, so Active They LIFT Dirt Out! Biggest Washes Come Sparkling White and Clean with OXYDOL'S Rich Sudsing Action!

★ Oxydol's new "Hustle-Bubble" suds are so active, so energetic they *lift* dirt out! All your white things, except of course for unusual stains, come white without bleaching. Radiantly white!

SAVE CLOTHES IN WARTIME

With Oxydol there's no need for hard rubbing or harsh bleaching. Preventing this washday wear and tear helps save clothes in wartime—makes them last longer.

Oxydol is so *safe*, too—safe for washable colors, rayons, and your own precious hands! It's so economical, too—a box of Oxydol goes much farther than before : : : washes lots more clothes or dishes!

OXYDOL WASHES WHITE WITHOUT BLEACHING

Trade Mark Registered MADE IN CANADA

"Lady BILTMORE"

Artist in Felts

Lady Biltmore has a special genius with fur felt . . . shaping it, moulding it, into hats of disinction. These fashionable hats are but a few of the many refreshingly new modes in "Lady Biltmore's" Autumn '44 collection. Hats in black and all the welcome new Fall shades, sold in Peterborough exclusively by Robert Fair & Co. Ltd., always one price.

5.95

BACK TO SCHOOL WOOL SUITS

Smooth cardigan 2-piece wool suits for the school girl that will click through Fall. Well tailored, good style. Colors: Blue, Rose, Green, Purple, Scarlet. Sizes 10 to 16. On sale this week-end

7.95

AUGUST COAT EVENT

It's sensible to think of your Winter coat now. Choose yours this week-end in our August coat event from Furred Dress Coats, Furred Tuexo Coats, and Furliners. In unfurred coats it's the fashionable Chesterfields with velvet collars and soft wool fleeces in the season's bright shades. Buy yours now on the lay-away plan. A small deposit will hold until required. Priced—

25.00 to 149.00

ROBT. FAIR & CO. LTD.

More "Go" for work or play

Of Interest to Women

Horse Steaks Served Weekly To Faculty of Harvard

By Mary Moore

Now some of you are going to be a target for this blast; it's food news that comes from Harvard University Faculty dining room.

One hundred pounds of horse steaks — "filly mignon" to you,—is being consumed by the professors and postgraduates every week in their club dining room.

This is the result of trials made with the cooperation of the enquiring minds of these gentlemen. They were curious; they tasted it; they liked it, so now it's a regular item on their menu.

Stefansson, the famous Arctic explorer, made a statement which confirms this openmindedness. He says the higher a man's education the more speculative he is likely to be in the matter of food. He found when food was scarce and variety limited in the barren wastes of sub-zero lands, the illiterate sailors, like the sled dogs, absolutely refused to try anything new.

Harvard caterers evidently know from experience that it is useless to serve horse meat to students—for they've never offered it to the undergrads.

So if the cap fits wear it—and start breaking down your prejudices by trying such highbrow delicacies as

Breaded Sweetbreads

(Note: The sweetbreads from mature beef are cheaper but a little stronger in flavor than those from veal, and are best creamed or en casserole.

One pair sweetbreads (these weigh from ¾ to 1 lb.), beaten egg diluted with 1 tablespoon water, fine breadcrumbs, melted butter or bacon drippings, toast. Soak sweetbreads in cold water ½ hour. Parboil in 1 pint boiling water to which add 2 tablespoons vinegar, for 10 minutes. Chill immediately in cold water. (the foregoing procedure is required for any method of preparing sweetbreads). Cut sweetbreads in ¼-inch slices, dip in egg, then in seasoned breadcrumbs, then fry to golden brown. Serve on toast, garnished with parsley. Milk gravy made with flour and milk and fat in pan is nice with it too.

Eggplant Au Gratin

(Note: Egg plant addicts need nothing further than raw eggplant sliced into a pan of bubbling butter or shortening and fried until golden—but there are others who need yet to be persuaded of its deliciousness.)

One medium sized egg plant, 3 tablespoons bacon fat, 2 tablespoons butter, 2 tablespoons flour, ½ cup strained tomato, 1 cup boiling water or weak meat stock if on hand, ½ teaspoon salt, ¼ teaspoon pepper, 1 cup grated cheese, 2 tablespoons buttered crumbs. Peel the eggplant and cut into large dice Dust with flour and fry in fat until golden. Make a sauce blending the butter and flour, adding the strained tomato, stock and seasonings. Fill a baking dish with alternate layers of eggplant, sauce and cheese. Sprinkle with buttered crumbs and bake 20 minutes at 350 deg. Fahr.

Orange Cheesecake (a delicious dessert made with cottage cheese)

One tablespoon gelatine, ¼ cup orange juice, ¼ teaspoon salt, 1 egg, 1/3 cup honey, 1 cup orange juice, 1 cup cottage cheese forced through strainer, 1 tablespoon lemon juice, 1 teaspoon grated orange rind, ½ cup cream. Zwieback or vanilla wafer crumbs. Soak gelatine in orange juice. Beat yolk, add honey, salt and 1 cup orange juice. Cook in top of double boiler, stirring until it thickens; add softened gelatine and stir to dissolve. Add cottage cheese, lemon juice and rind Stir and cool. When mixture begins to thicken fold in whipped cream and stiffly beaten white.

Make crumbs for bottom and top of cake by crushing 9 slices of zwieback or 9 vanilla wafers (very dry graham crackers are good too). Mix with ¼ cup melted butter, 2 tablespoons sugar, and 1 teaspoon cinnamon; Place part of crumbs in bottom of small casserole or ring mould, turn in cheesecake mix, and sprinkle rest of crumbs on top. Chill until firm. Unmold onto serving dishes, garnish with orange sections or cherries.

Come To Us!
FOR
- Removal of superfluous hair and moles by Electrolysis.
- Eyebrows permanently arched.

"Results Guaranteed"

MRS. MARIE MURDUFF
Phone 6423 — 409 Wolfe St.

FOR FINER FLAVOURED
Coffee
add a pinch of Windsor Table Salt before brewing.
WINDSOR SALT
C-I-L

ENQUIRY COLUMN

By MARY MOORE

QUESTION: Would you please send me recipe how to make sweet pickles, that is—cukes, cauliflowers and small white onions; also horseradish and beet relish.—Mrs. T. H. A.

◇ ◇ ◇

Sweet Mixed Pickles.

ANSWER: Fifty small cucumbers (average size 3 inches), 1 quart silverskin or small pickling onions, 1 large cauliflower, 6 cups vinegar, 2 cups water, 4 cups sugar, 1 bunch dill, mixed whole spices. Wash and trim cucumbers, peel onions, separate cauliflower into tiny flowerets. Soak in strong brine (1-3 cup salt to each quart water) to cover overnight—salt should be dissolved. Drain well. Boil the vinegar, water and sugar ten minutes; add pickles and keep hot (but not boiling) until pickles change color. Pack into jars, add 1 teaspoon mixed spices and 1 teaspoon crumbled dill blossoms to each quart, then cover with the boiling syrup and seal. Ready in 2 weeks.

Beet Cabbage and Horseradish Relish.

Put through fine knife of grinder, 1 quart raw cabbage and 1 quart peeled raw beets. Add to them 1 cup finely shredded horseradish, 2 cups sugar, 1 tablespoon salt, 1 teaspoon white pepper. Pour over just enough boiling vinegar to cover, and seal in sterile jars.

◇ ◇ ◇

QUESTION: Please send me a recipe how to keep my sweet and 9-day pickles dark green; as a rule they usually turn a pale, light green. Also a cake frosting, the soft kind which is usually used on birthday cakes. Please send a speedy answer. —Mrs. J. M. B.

◇ ◇ ◇

ANSWER: The problem of color that you have with your pickles is one that every home maker of pickles has. The desirable dark green color that you find in bought pickles is acquired from the use of color preservatives. However these preservatives are so strictly governed by law that it is inadvisable for housewives to use or know about them—for they are poisonous; this does not mean that the extremely small quantities in which they are allowed in commercial pickle manufacture does human beings any harm, but if mistakes were made in measuring them they would.

To keep your pickles crisp you could use a very small amount of alum—a piece about the size of a small hickory nut to 6 quarts of pickles—would do no harm.

Soft White Frosting.

Beat together 1 egg yolk with 4 tablespoons butter and 1 tablespoon cream. Add ¼ teaspoon salt and sift in enough powdered sugar, while creaming constantly, to make of soft consistency to spread.

You may mean a boiled frosting so I am giving you the following:

Boiled Frosting De Luxe.

One and one-half cups white sugar, 3 egg whites, beaten stiff, 1-3 cup water, ¼ teaspoon cream of tartar. Cook sugar and water until the syrup forms soft ball when cooled in cold water. Pour slowly over beaten whites and beat until smooth. Set into pan of boiling water, and cook until when spoon is scraped over bottom of pan it feels rough. Put in cream of tartar and 1 teaspoon of flavoring—beat till cold. Never gets hard.

THREE-PIECE WOOLLEN—The best tailor in the business can't do himself proud unless he is given a fabric worth tailoring. The nubby gray tweed used for this coat and skirt is well worth excellent treatment, and it gets it in a straight silhouette model, with a collarless neckline and detailed pocket tabs which significantly point out the new way from last year's man-tailored design. The harmonizing top coat is also tweed, in brave blue with gray, and is three-quarter length. —*By Prunella Wood.*

September Bride Has Many Parties

Prior to her marriage to John E. Trennum on September 4, Miss Shirley Wyatt, daughter of Mr. and Mrs. D. H. Wyatt, Roger street, has been entertained by her many friends at showers and dinners held in her honor.

Mrs. A. F. Pink and Miss Phyllis Pink, Dublin street, were joint hostesses at a miscellaneous shower, where many charming gifts were received. Mrs. B. Wiltshire, 490 Driscoll Terrace, held a dinner in her honor, and presented the bride-elect with a clothes hamper. Associates of the bride-to-be at the Western Clock Company presented her with a lovely coffee table and Mrs. F. Edgar and Mrs. Arthur Vass, Sherbrooke street, were joint hostesses at a miscellaneous shower held in her honor, Mrs. Arthur Ebbs, Mark street, also entertain at a miscellaneous shower.

This Week's Best Wartime Recipe

Contributed By Mary Moore Readers

Dear Mary Moore: My Lightning Raisin cake is a standby that has helped me many a day when I have been short of time and ideas. One thing I have been guilty of and that is hunting raisins in the stores and keeping whatever I get on hand for this cake. I have wanted to send it to you for months but canning and getting the children off on holidays to camp has kept me too busy. Thanks for all the help you have given me.—Hester Reinke.

Lightning Raisin Cake (Contributed by H. Reinke.)

Two cups pastry flour, 2 teaspoons baking powder, 1 teaspoon salt, ½ teaspoon cinnamon, ⅛ to ¼ teaspoon nutmeg, 2-3 cup sugar, 3 tablespoons butter or substitute, 1 egg, 2-3 cup milk, 1 cup raisins. Sift flour, baking powder, salt and cinnamon, and nutmeg into a large bowl add the sugar and the raisins, and make a hollow in centre. Melt butter in a half-pint measuring cup, add the egg, and fill the cup up with milk. Pour this mixture into the hollow in the flour and beat vigorously for 2 minutes. Bake in large shallow greased pan at 350 deg. Fahr. for about 30 to 40 minutes. Nice with or without buttered frosting.

Thank you—this is nice with dates and steamed prunes. I put a fluffy corn syrup frosting on it to give it height and glamor and it was our complete dessert.

AIDS TO CLEANLINESS

Mediterranean countries have used sponges for washing since the earliest times.

Needlecraft Pattern

by Laura Wheeler

SMALL SLIP COVERS

Slip covers to protect parts of your sofa — to transform kitchen furniture — for bed ends. All and more in these instructions.

These slip covers take little material. Instructions 932 contain step-by-step directions, information for slip-covers.

Pattern Number ....

Size ....

My Name ....

....

Address ....

I enclosed 20c for postage

DINNERS OF THE WEEK

By MARY MOORE

SUNDAY
Baked Stuffed Salmon
Creamed Potatoes with Parsley and Green Pepper White Sauce
Broiled or Baked Tomato Halves
Cantaloupe Halves filled with Sliced Peaches
Hot Coffee

MONDAY
Thin Slices Pork Liver Quick Fried
Buttered Spaghetti — Chopped Beets
Hot Applesauce
Melba or Cinnamon Toast — Tea

TUESDAY
Frizzled Wafer Thin Slices Bacon
Waffles — Maple Syrup
Corn on the Cob
Peach Meringue Pie (see note)
Coffee

NOTE: To make this delicious pie mix together 1 tablespoon cornstarch with ½ cup sugar, then pour over them 1 cup boiling water and cook over low heat until thick and clear—about 2 minutes. Add 3 egg yolks which should be beaten, stirring constantly. Then add 2 cups sliced peaches, 1 tablespoon lemon juice and 1 tablespoon butter if you can spare it. Pour into baked pie shell, cover with meringue made by beating 3 remaining egg whites until fairly stiff, then add 6 tablespoons sugar and beating until very stiff. Bake at 300 deg. Fahr. for ½ hour.

WEDNESDAY
Corned Beef and quick-cooked New Cabbage Wedges
Dumplings
Tossed Lettuce and Tomato Salad
Blueberry Muffins — Coffee

THURSDAY
Cheese Souffle — Fried Eggplant
Corn on the Cob
Baked Apples — Crackers and Cheese
Coffee

FRIDAY
Codfish Cakes
Creamed Vegetable Marrow
Chopped Buttered Spinach
Peach Puddings Steamed — Hot Tea

SATURDAY
Breaded Veal Outlets — Tomato Sauce
Carrots — Mashed Potatoes
Cantaloupe, Peach and Orange Fruit Cup
Cookies — Coffee

TRIBUTE TO BARD

LONDON — (CP) — A new Globe theatre, a Mermaid Tavern and Britain's first exclusively Elizabeth Library are to be built on Thamesideras an international tribute to Shakespeare. The buildings will be paid for by world-wide voluntary subscriptions.

60TH FALL TERM
PETERBOROUGH BUSINESS COLLEGE LTD.
Tuesday, Sept. 5th

IT IS IMPORTANT this year that Enrolments BE MADE EARLIER than usual. Our office is Open Daily for consultation. PHONE 4861 for appointment. Business firms and the Government need capable Stenographers and Accountants. Young people can serve their country by preparing for Office Positions, and when the war is over will likely hold these positions. Rather important, is it not?

Ask for full information by letter—or call Day 4861—Night 6431.

J. A. McKONE, Pres.

WEEK-END SPECIALS

Aylmer Catsup	12 oz. Bot.	15c
Clark's Soup — Mushroom or Asparagus	3 Tins	25c
Hillcrest Standard Peas	20-oz. Tin	12c
Shirriff's Marmalade	24 oz. Jar	35c
Corn Syrup	2 lb Tin	27c
Prairie Nuts	13 Qt. Size	25c
Saxon Pastry Flour	7 lb Bag	29c
Small White Pickling Onions	lb	17c
Potatoes — Ontario No. 1	Peck	39c
California Oranges	Doz. Size 176	46c
Loin Lamb Chops	lb	53c
Rolled Shoulder Lamb	lb	45c
Picnic Style Hams	lb	25c
Fluffo Shortening	lb	19c

PETERBOROUGH INDEPENDENT FOOD STORES

J. WILSON, Sherbrooke St. Dial 7615
LATIMER'S, McDonnel at Aylmer Dial 3586
HARRISON'S, Parkhill at Water Dial 4531
M. BRAUND, Chamberlain St. Dial 3564
RAY HEALEY, Lock St. Dial 4935
H. S. POWERS, 340 George, Groceries only Dial 5323
CROWE'S GROCERY, Armour Road. Dial 9787

PATTENICK'S

Pattenick's are ready with a complete stock of back-to-school clothing for all members of the family. Come in this week-end and look around.

BOYS' TWEED SHORT PANTS — Ideal for school wear. Sizes 24 to 30 .... 1.49

BOYS' V-NECK SWEATERS — Every school boy needs one of these. Sizes 24 to 30 .. 98c

BOYS' KHAKI SHORT PANTS—Elastic top. Sizes 24 to 30 .... 69c

BOYS' DOESKIN SHIRTS — Sizes 12½ to 14½ 1.09

BOYS' ATHLETIC SHORTS—Size 24 to 30 45c

BOYS' KHAKI LONG PANTS—Sizes 24 to 30 79c

BOYS' TWEED LONG PANTS —Sizes 24 to 32 .... 1.98

BOYS' BROADCLOTH PYJAMAS—Sizes 24 to 34 .... 1.09

BOYS' STRIPED JERSEYS 45c

BOYS' 3-PIECE MOUNTIE SET — Every boy wants one of these Mountie sets. Size 2 to 6 7.98

BOYS' 3-PIECE TWEED COAT SETS — For the little fellow. Sizes 2 to 6 years 9.95

Girls' and Misses' Juniorette Dresses

Just the thing for school wear. Sizes 7 to 14 years 2.49

GIRLS' PLAID DRESSES — Always practical and attractive. Sizes 7 to 14 1.19

GIRLS' AND MISSES' TUNICS 2.49

GIRLS' TUNICS—Sizes 6 and 6x 1.98

MISSES' SWEATERS—Sizes 28 to 32 1.25

ANKLE SOX — Large assortment for children of all ages 14c

GIRLS WOOLENE JUMPERS—Attractively made with bib front. Sizes 8 to 12. Several colors. Sizes 7 to 14 .... 1.39

KIDDIES' COTTON STRIPE DRESSES — Well made. Variety of colors. Sizes 3 to 6 .... 1.69

INFANTS' 3-PIECE COAT SETS —Buy now while stocks are available. Sizes 1, 2 and 3 .... 3.95

KIDDIES' TWO-TONE DRESSES—Plain top, printed skirt. Sizes 3 to 6 .. 1.09

KIDDIES' WASH SUIT —Sizes 3 to 6. Prices .. 49c 69c 98c

GIRLS' PRINT DRESSES—Very economical but well made and attractive. Sizes 7 to 14 .... 98c

GIRLS' COATS—Fur trimmed and lined for Winter wear. Several shades. Sizes 7 to 12 .... 9.98

MISSES' PLAID SKIRTS— Sizes 10 to 16 .... 2.50

GIRLS' and MISSES' BROOMSTICK SKIRTS—Always popular. Made in attractive patterns. Sizes 10 to 14 .... 1.19

MEN'S WEAR DEPARTMENT

MEN'S PLAID SHIRTS— Sizes 14 to 17 .... 1.69

MEN'S FINE COTTON MERINO COMBINATIONS—Sizes 36 to 44. Extra good value 1.19

MEN'S CURL CLOTH WINDBREAKERS —Full length zipper. Sizes 36 to 44 .... 3.49

MEN'S SPORT JACKETS—Satin, full length zipper. Sizes 36 to 44 .... 3.95

MEN'S WORK PANTS— Sizes 30 to 44 .... 1.95

MEN'S KHAKI SHIRTS— Values to 2.00. Week-end 1.59

A Large Assortment
Fall and Winter COATS

In trimmed and untrimmed coats. Selection is large and quality good. All budget priced, 16.95 to 49.50

MISSES' and GIRLS' BLOUSES— Sizes 7 to 14 ...... 1.69

MISSES' and WOMEN'S CREPE DRESSES — A wide selection in all colors and styles. Moderately priced. Sizes 14 to 20 and 38 to 44 .... 4.95

MISSES' AND WOMEN'S PURE WOOL PULLOVERS AND CARDIGAN SWEATERS 2.98

LADIES' SPORT JACKETS— Plaid. Sizes 14 to 20 .... 4.95

LADIES' SHEER LONG SLEEVE BLOUSES—Beautifully made. Sizes 14 to 20 .... 1.98

PATTENICK'S
368 GEORGE ST.

The Examiner

CLASSIFIED ADVERTISING RATES

Cash with order 1½c per word per insertion; 35c minimum for first insertion; 45c minimum with box number

If paid within five days, 2c per word per insertion

After five days, 2½c per word per insertion

Refunds must be claimed within thirty days

The names and addresses of box-holders are confidential and cannot be given under any circumstances

THE PETERBOROUGH EXAMINER reserves the right to classify, edit or reject any classified advertising copy. Read your ad at the first insertion. The Examiner will not be responsible for more than one incorrect insertion. Copy accepted up to 1 p.m. each day for insertion the same day except Saturdays when copy must reach the Examiner before 10 a.m.

Birth Notice	75c
Card of Thanks	75c
Engagement Notice	75c
Marriage Notice	75c
Death Notice	75c
In Memoriam	75c

The above charge is for 50 words—over 50 words 2c per word is charged

Coming Events — First insertion 20 words or less minimum charge 50c. Subsequent consecutive insertions 40c per insertion. Over 20 words, 2c per extra word per insertion

TELEPHONE 4641

Births Marriages Deaths

In Memoriam, Cards of Thanks

BIRTH

FALLIS—To Mr. and Mrs. Arnold O. Fallis (nee Marie Armstrong) Port Perry, Ont., on Tuesday, August 29, 1944 at the Ross Memorial Hospital, Lindsay, Ontario, a son.

ENGAGEMENT

Mr. and Mrs. Stephen McConnell, Omemee wish to announce the engagement of their eldest daughter Gladys Mertena to John Ronan, elder son of Mrs. Poole, Toronto and the late James E. Poole.

The marriage to take place September 26 in Mark Street United Church, Peterborough.

Mr. and Mrs. Lorne Webster announce the engagement of their daughter Mary Valeta to Lorne MacDonald son of the late Mr. and Mrs. James T. Morrison of Lakefield. The marriage to take place quietly in September.

DIED

CRAFT, George—In Harvey on Wednesday, August 30. In his 77th year.

Funeral will be held from Geo. E. Hendren and Son Funeral Home, (Dr. Moore's Late Residence) Queen Street, Lakefield on Friday, September 1, at 2.30 p.m. Interment Lakefield Cemetery.

MORTON—Entered into rest at his home, Lock 21, Concession 7, Manvers on Thursday, August 31, 1944 William Morton, beloved husband of Effie Blake and father of Catherine in his 61st year.

Funeral service will be held in St. Paul's Anglican Church, Bethany, Saturday, September 2, 1944 at 2 p.m. Interment in St. Mary's cemetery, Manvers.

EMMERSON—Mrs. J. G. wife of the late J. G. Emmerson of Bowmanville passed away at Nicholls Hospital on Wednesday, August 30, 1944.

Funeral will be from the home of her daughter, Mrs. J. V. Wilson 40 Prince Street, Peterborough, Friday, September 1 at 2.30 p.m.

DALTON, Mrs. Loretta—On Wednesday, August 30, 1944, at 631 Stewart street, Mrs. Loretta Dalton beloved wife of Francis A. Dalton and dear mother of Benjamin F. Dalton of Toronto, and sister of Mrs. B. Shaddock, Scarboro Junction.

Resting at the Funeral Home of A. Comstock and Sons, 305 Water Street, where service will be held on Friday at 3.30 p.m. Interment Little Lake Cemetery.

WHITE—At South Porcupine on Tuesday, August 29th, 1944, Mr. Joe K. White, son of Mr. and Mrs. W. H. White.

Resting at Comstock Funeral Home, 305 Water street, where service will be held on Friday at 2 p.m. Interment Little Lake Cemetery.

CARD OF THANKS

Mr. and Mrs. Ev. White and son Jack wish to express their appreciation and thanks to the nurses of Nicholls Hospital, the industrial ball league and all friends for their many acts of kindness, cards and gifts received by Jack during his long stay in the hospital.

IN MEMORIAM

FERGUSON—In loving memory of our dear daughter Audrey, daughter of Mr. and Mrs. John Ferguson, Hastings who passed away, Aug. 31, 1943.

She was only a little white rosebud
A sweet little flower from birth
God took her home to Heaven
Before she was soiled on earth.

—Sadly missed by mother and dad, also grandma, grandpa and family.

FLORISTS

TURNBULL'S FLOWERS LIMITED 441 George Phone 7383—Nights 3257

COMING EVENTS

First insertion, 20 words or less minimum charge 50c. Subsequent consecutive insertions 40c per insertion. All over 20 words, 2c per extra word per insertion.

REGULAR OLD TYME DANCE Friday night Silver Slipper. Music supplied by Monaghan Mountaineers.

DANCE AT VIAMEDE, FRIDAY September 1 Graydon Sheldon's Orchestra. Modern and old time dance music. Admission 50c.

Coming Events

(Continued from Preceding Col.)

SUNDAY, SEPTEMBER 3, MIDnight Frolic at Silver Slipper, Mount Pleasant, commencing at 12.05. Monaghan Mountaineers.

DANCE AT RYE'S PAVILION Thursday, August 24. Graydon Sheldon Orchestra. Modern and Old Time Dancing. Admission Ladies 35c, Gents, 50c. Tune in CHEX 9.00 to 9.30.

DANCE TO-NIGHT AT THE Lakefield Pavilion. Good music and large roomy floors. Dancing every Thursday and Saturday nights.

PERSONALS

SPIRELLA FOUNDATIONS. 3011.

RAWLEIGH'S PRODUCTS 360 SIMCOE Telephone 3055.

FULLER BRUSH REPRESENTATIVE Telephone 9778

FULLER SALESMAN F DAWE, 451 Water. Telephone 4789.

AVON REPRESENTATIVE. 548 Bethune Street. 3194.

Custom Tailoring

DOES YOUR COAT OR SUIT NEED Altering? Have it done now. Tony Pepe, Greene Building. Dial 4295.

Piano Tuning

WILLIAM POTTER, PIANO TUNING and Repairing (formerly Heintzman) Dial 9462.

PIANO TUNING AND REPAIRING — Fred Walker, Heintzman & Company Toronto. Mail orders to CHEX or Telephone 9496.

"LLOYD'S CORN AND CALLOUS SALVE" relieves pain quickly. Get a jar to-day. 50c, at Bogue's, Lynch's Finn's and Tamblyn's Drug Stores.

UGLY WARTS

Use "Wart Fix," absolutely painless and harmless. Sold at all drug stores.

3a Hairdressers 3a

DAFOE'S BEAUTY SALON WILL BE Closed from August 14 to 28 for Holidays.

SPECIALS — END PERMANENTS $1.00 up. Oil Permanents $2.50 up. Downer's. Dial 8874.

SPECIAL RE-CONDITIONING PERMAnent, $7.00. Paris Beauty Salon, 184 Hunter Street W., opposite Bell Telephone Co. Telephone 5311.

EXTRA SPECIAL OIL WAVE, $6.50 FOR $5.00. Rosanne Beauty Salon, Kresge Building. Dial 8837.

MARY MARINO ADVISES ONE OF her better Cream Waves for that hard to curl, and dry hair. Dial 8663.

FOR SALE

4 Miscellaneous 4

BOOKS OF KNOWLEDGE with STAND. Phone 3186.

McCLARY FURNACETTE With PIPES in good condition, Findlay gas stove, like new. Prince reasonable. 112 McDonnel, upstairs. Telephone 5649.

WINDFALL APPLES. CHEAP FOR picking. Phone 5512.

MASON AND REICH PIANO; ALSO A New Scale Williams. Specially priced at $89.50. Park's Studio, 208 Charlotte.

WORMS, MINNOWS 172 ADELINE.

PLUMBING AND HEATING MATERials. Installations and Repairs. J. J. Carter, 177 Antrim. Dial 8242.

DRESSER BUFFET 178 AYLMER ST.

WINDFALL APPLES. CHEAP FOR Picking. Phone 5512.

OUTBOARD MOTOR $100. 690 CHARlotte, Wartime Houses.

GIRL'S WINTER COATS, DRESSES, Blouses, Wood Suits, Age 11-14 years. 190 Charlotte, Apt. 1.

TWO PAIRS OVERDRAPES AND LIBrary Table. 296 Margaret.

WINCHESTER 38-55. 12 GAUGE DOUble barrel Shot Gun. 7679.

THE JUICE MASTER

THE ANSWER TO YOUR JUICING PROBLEMS

—This Machine will make easily and efficiently Two Quarts or more of Juice in five minutes, so is suitable for home and commercial use.

—The Juice of Fruit and Vegetables quickly builds up the body and raises the resistance to disease.

—Ask for a Demonstration To-day.

F. H JOHNSTON

Corner George and McDonnel

TELEPHONE 4697

BEACH COOK STOVE. ALMOST NEW. 3 Wallace.

ONE NEW WESTINGHOUSE AUTOMAtic Electric Roaster. Pair of Thigh Rubber Boots, size 8, pre-war. Phone 8951 between 7 and 9.

PRE-WAR SILK FISHING LINES, 18, 24 and 30 lbs. test. 492 McDonnel. Side entrance. Evenings.

Bood condition $5.00. 36 Brioux ave. GOOD PRAM. 55 RIVER ROAD.

DRY RAILWAY TIES AND LOGS FOR Sale. Apply 87½ Hunter Street W. after 5 upstairs.

BOY'S SUIT TO FIT 17 TO 18 OLD. Also Overcoat. Dial 7335.

ONE COAL AND WOOD FINDLAY Range. Good condition. Apply 367 McDonnel.

REVERSIBLE RAINCOAT, SIZE 14. Dresser. Pair Pillows. Antique Walnut Hall Stand. 588 Aylmer.

WINE FOLDING STROLLER. 3626.

CAR RADIO. 748 Duffus street.

CABINET RADIO. 10 VICTORIA AV.

GENUINE 1000 HOUR PLUS HYDRO Bulbs 12c each. Flashlight Batteries 11c each. Good stock of Romex, Sockets, Switches, Switch Boxes and other house wiring supplies. Save Safely at the Canadian Tire Corporation Associate Store, 342-344 Water st., Peterborough (Opposite market). Phone 8281.

BOY'S SUIT, SIZE 15, LIKE NEW. Reasonable. 484 Murray.

WHITE ENAMEL SINK, 18 x 30 LIKE new. $8.00. Grey Stroller with hood. Good condition. $5.00. 36 Brioux ave.

DAVENPORT WITH MAHOGANY Frame. Dial 9908.

MEDIUM SIZE HEATER, COAL OR Wood. Good condition. Phone 4223.

LIGHT WEIGHT NAVY COAT, SIZE 14 Child's Table 50c. Commode. Boby's Crib mattress and spring. Phone 3476.

In Memoriam Verses

A booklet from which In Memoriam verses may be selected is available at the Advertising counter of The Examiner. Telephone Classified Dept. 4641

FOR SALE

4 Miscellaneous 4

BOY'S RUBBER TIRED WAGON. Large size. 647 Donegal.

THREE SECTIONAL BOOK CASES Oak. Phone 6033.

TWO LARGE WINDOWS. HEAVY Door. Screen Door. 604 Yonge street. side door.

FILLING FOR DRAWING AWAY. Apply 3 Stewart street.

NINE PIECE OAK DINING ROOM Suite. Kitchen Range. Phone 7656.

COOK STOVE. GOOD CONDITION. 58 St. James Street after 7.

SMALL PRINCESS PAT STOVE. BURNS wood or coal. Good baker also dresser and buffet. 267 Lake tsreet.

BLUE FALL COAT. SIZE 40. DIAL 9106

MANURE. Phone 9049.

TOMATOES $1.00 BUSHEL, DELIVERED Bantam Corn. Telephone 4091 or 5092.

12 GAUGE WINCHESTER PUMP GUN $75.00. Johnson Sea Horse, Twin Motor, $200.00. Johnson Sea Horse, model OK 75, $225.00. Box 313 Examiner.

5 Dogs, Cats, Birds, Etc. 5

COCKER SPANIEL PUPPIES. HEDGley Kennels. 4906.

DOGS BOARDED. HEDGLEY KENnels Port Hope Highway Telephone 4906

ONE TOY BOSTON BULL DOG. 286 Braidwood.

SPANIEL. GOOD HUNTER; HOUND. 245 Princess. 8576.

TWO HOUNDS. ONE RED BONE. ONE White and tan Walker. Both Female. 1 year old. Chase deer or fox. Lindsay Finch, Route 2, Campbellford.

6 Fuel 6

MIXED SOFTWOOD SLABS. ALSO Mixed Hardwood, Albion Wood Yard. Dial 5204—7939.

7 Livestock and Poultry 7

RED DURHAM STEER, 1 YEAR OLD. Black Dairy Heifer, good producer. Albetr Clysdale, Warsaw. 11 r 14.

SIX YOUNG MILKING COWS, 20 PIGS, 12 weeks old. Black Mare, 4 years. 60 Laying Hens. A. Hogan, Indian River.

REGISTERED DURHAM BULL, RISING 2 year old. Bert Manley, 35r22.

FIVE PIGS. EIGHT WEEKS OLD Telephone 7065.

YOUNG TEAM MILLBROOK R. R. 1 Dick Hutchison.

19. YEAR OLD HENS, LAYING. 8319.

15 HEAD SPRINGER COWS AND HEIfers. Alex Tate, Route 2, Peterborough

23 HOLYWOOD LEGHORN PULLETS, 5½ months. Starting to lay also 10 section metal nests and flock feeder. Apply 28 Orpington Road after 6.

TWO HOLSTEIN SPRINGER COWS. Due to freshen. 3371 Norwood.

150 HYBRID 40 BARRED ROCK PULlets, 5½ months old, laying. Melville Wood, R. R. 3, Millbrook. Phone 211 r 21.

BLACK POLL ANGUS COW, 3 YEARS Old. T. B. Tested, with seond calf at foot. Apply 255 Princess street.

ONE HUNDRED WHITE LEGHORN Year Old Hens. Laying. Phone 426J2, Campbellford.

TWO YEAR OLD HEREFORD BULL. David Taylor, Warsaw.

7x Farmers' Needs and Supplies 7x

ALL KINDS OF TRACTOR WORK done, 2 Tractors. C. E. Deck, Telephone 6565.

PONY DISC PLOUGH. PHONE 5089.

SUPERIOR COMBINATION SEEDER Fertilizer and Grain 13 Disc. $50.00. 6011.

STRAW

WHEAT, RYE AND OAT STRAW is needed for Manufacture into Strawboard at Mill of

HINDE & DAUCH PAPER CO. OF CANADA, LTD.

Trenton - Ontario

Phone No. 1, or see your nearest Presser.

CLOVER MILL, BIRDSELL HULLER IN first class condition. J. Kennedy, Ennismore.

STEEL TRACTOR PLOW POINTS REpointed, sharpened and groundsurfaced 50c up. Cast plow points for Kiel, Ham. Comb., Ford, Oliver and Fleury Plows. Parts for all Farm Machinery Welded and repaired. Wagon Tire set. Wheels cut down. Charlton Bros., General Repair Shop, Wolfe and Rubidge street. Phone 6684.

8 Real Estate 8

SEVEN ROOM BRICK HOUSE. ALL Modern, East City. All in good condition. Garage. Possession September 1st. A good buy $4300.

DOUBLE BRICK HOUSE. CENTRAL. Make 4 nice apartments. $4000. A good buy.

P. E. RUTHERFORD

146 Hunter Street. Phone 3602.

SIX-ROOMED FRAME HOUSE, ON Lake Street, $2,600. Apply 182 Lake

NOT FOR SALE, ANY SIMILARITY BEtween the description of this farm and others advertised for sale is purely coincidental. Excellena farm and buildings, large acreage, modern dairy, 40 registered Ayrshires, electric milkers, two silos; full time machinery, situated North End of Lakefield. Glynnwood Farms and Dairy, M. G. Griffiths, owner C. V. Coons, Mgr.

WOOD LOT, 100 ACRES, NEAR APSley. Write Leslie McColl, Apsley.

LOTS ON SOUTH SIDE OF CHEMONG Lake. Alex Elliott, Lakefield, Route 3.

$4,000—Central, Brick, 8 Rooms, Oct. 1.
$5,000—New Mod. Bungalow. Sept. 1st. Possession Oct. 1. Modern Brick. Homewood West. Priced right.
$4,300—Modern Brick, George South.
$ 200—Takes 200' Frontage, Cambridge
$3,000—Full plumbing, furnace. Frame.
$2600, 7 Acres Frame House. Electricty Barn. Possession November 15. Close.

B J McCANNAN

Real Estate and Insurance

JACK SINCLAIR, Salesman

140 Simcoe St. Telephone 4246

EIGHT ROOMED SOLID BRICK HOUSE Norwood. Possession immediately. Apply Mrs. Ben Parker, Norwood.

FUMIGATING GOVERNMENT LICENsed Fumigators. Sure death to all vermin. Work guaranteed. Acme Exterminating Co. Toronto. W. Nugent agent 187 Charlotte Street, Peterborough. Phone 3040.

WANTED FOR CASH. HOUSE AND 5 Acres of Land, near Millbrook, Norwood or Lakefield. Write A. B. Thompson Kresge Building, Peterborough.

Brick, 7 Rooms, Modern, Fireplace, garage. Possession September 1 ..... $4,200
Brick, 7 Rooms, 3-piece bath. Vacant Easy terms $3,700
100 Acres, Brick House, barn, cement stabling, to Close Estate $3,600

M. STOREY

374½ George St. Telephone 6573

WANTED TO RENT FARM OF 150 Acres with stock and machinery complete. James and Norman Moffatt Picton, Route 10.

BUNGALOW, NEW, FIVE ROOMS AND Bathroom. Full Plumbing. Furnace. Apply 89 Dufferin street.

FOR SALE

8 Real Estate 8

IMMEDIATE POSSESSION—7-ROOMED Brick House, modern, fireplace, central; large grounds; ideal home. Dial 9106.

FOR SALE. SEVEN ROOMED BRICK House. Large lot. 3371 Norwood.

HOMEWOOD AVE. WEST OF MONOghan road. 7 room modern Brick Home, immeriate possession. Owner leaving city.

O'TOOLE BROS.

Real Estate and Insurance

184 Charlotte St. Phone 9447

FARM, 100 ACRES ON HIGHWAY 7, near Peterborough. Mile from village With all conveniences. Good buildings. New roofs and new hen-house. Water in barn ond house. Hydro available. Land mostly cleared and in good state of cultivation. Will sell with or without equipment. Cheap for quick sale. Apply 307 Examiner.

Edison Ave. 6 rms $500 down	$2600
Monaghan rd. 7 rms. brick, lot 83 x 41	$3000
Adeline, 6 rms, brick, modern	$3200
Charlotte, 7 rms., modern	$4500
New Bungalow, now vacant	$5000
Bolivar, 7 rms., brick modern	$5200
Central, 4 family apartment	$12000

J. A. GIBBS, 141 Hunter St. 3843.

SIX ROOM FRAME. THREE PIECE Bath. Large lot. Reasonable for cash. Apply 739 Water.

$5,800 NEW BRICK BUNGALOW. UNusual interior plan with brick garage. Will be completed in September. West end. Write Box 304 Examiner.

Cottages for Sale or Rent

FURNISHED COTTAGE, HALF MILE above Buckhorn on Buckhorn Lake. John Stabler, Lakefield, Route 1.

LARGE LOG COTTAGE. FIREPLACE For rent. Lake Chemong. Dial 7032.

COTTAGE, CHEMONG LAKE. PHONE 4453.

Summer Resorts

RESERVATION NOW AVAILABLE AT Homelike Inn, Cobourg, Ont. Telephone 871.

ECHO LODGE, BELMONT LAKE. EXcellent meals and accommodation. Finest lunge, bass and pickerel fishing. Limited accommodation now available. Phone John Rogers, Havelock.

"DEER HUNTING"— Reservations taken now for the second week of hunt. Guides and dogs scarce. Make your reservations early. Six Point Lodge, L. B. Greene, Paudash, Ont.

10 Used Cars 10

1934 CHEV SEDAN. SERIAL N. 6830109 4 Good Tires. Good condition. Price $350. Heater. W. Hayes, 500 Park St. Call after 7 o'clock.

1937 DELUXE OLDSMOBILE COACH 726112265. Heaterand Defroster. $750. 33 Hunter street. Edward's Garage. Phone 4276.

1934 CHEVROLET COACH. FIVE GOOD Tires, 649287, $450. Reginald Akers, 496 Elm. Phone 9697 after 5 p.m.

1927 FORD COACH. SERIAL No. 726975. Six excellent tires, $75.00. D. Carroll, 396 Armstrong Drive, Hatton Property.

1936 PLYMOUTH COUPE. SERIAL NO. 9335731. P2. Good condition and tires. Reg. Adams, 459 Hunter street W.

1938 FORD DELUXE SEDAN-COUPE. H27132. Five Tires. Heater. Defroster. Excellent condition. Montgomery, 336 Downie street. Phone 9616. $625.

10a Used Trucks 10a

1939 MAPLE LEAF CHASSIS AND CAB. Completely overhauled. Good Tires. Serial 168302817. $735. Must sell to close an estate. 270 Charlotte.

TO RENT

11x Apartments to Rent 11x

FURNISHED APARTMENT, HEATED. 6835.

FOUR UNFURNISHED ROOMS. UPPER Central. Business couple preferred. Examiner Box 294.

THREE ROOMED LOWER FLAT. UNheated. Central. Adults. Available October 1. Apply 591 George street.

2 ROOMED APARTMENT, FURNISHed, unheated, stove supplied. 378 Queen, upstairs.

WEST PARTLY FURNISHED, HEATed, three rooms, two closets, heated water, adults. References, occupation. Box 295 Examiner.

FURNISHED ROOM ALSO GARAGE. Phone 7411.

HEATED APARTMENT. FURNISHED. Unfurnished. Adults. Garage. 709 Water.

12 Rooms 12

ROOMS OR OVERNIGHT ACCOMMOdation. Telephone 4685. 351 Charlotte.

FURNISHED BEDROOM AND KITCHenette. 216 London.

BEDROOM. GENTLEMAN. 466 SHERbrooke street.

FURNISHED HEATED LIGHT HOUSEkeeping Room. Christians preferred. 291 Dalhousie

TWO PRIVATE ROOMS, PARTLY Furnished. All Conveniences. Ground floor. 6591.

FURNISHED HOUSEKEEPING ROOMS. Students or Busniess Couple preferred. 588 Aylmer street.

FURNISHED BED SITTING ROOM. 406½ Sheridan.

FURNISHED ROOMS. 621 WATER.

TWO NICE ROOMS. NICE CLOTHES Clostes. Bathroom floor. Quiet home All conveniecs. Phone 6718.

FURNISHED ROOMS FOR MEN. 417 Stewart.

BED-SITTING ROOM. PHONE 9423.

CENTRAL. CLEAN FURNISHED BEDroom. 9649.

WANTED

13 Rooms Wanted 13

BUSINESS GIRL DESIRES BED-SITTing Room with board. Phone 3774 after 6.

13a Apartments Wanted 13a

FURNISHED APARTMENT OR SMALL House. Phone 8927. Lieut. Beattie.

HEATED APARTMENT OR FLAT BY Two elderly people. Phone 6033.

3 OR 4 ROOMED APARTMENT FOR middle-age couple. Box 305 Examiner.

BUSINESS COUPLE DESIRE 3 OR 4 Unfurnished Rooms, near Canadian General. Box 302 Examiner.

HOUSE AND LARGE UNFURNISHED Suite. Will pay 3 months rent in advance. Reliable tenant. Box 321 Examiner.

SMALL HEATED FURNISHED APARTment or Rooms for serviceman's wife with two children. Phone 6987.

15 Miscellaneous 15

OUTBOARD MOTOR. 3 TO 5 H. P. State model and price. Box 306 Examiner.

WANTED

15 Miscellaneous 15

IRON, RAGS, FEATHERS, PAPER Petersiel, Bethune and Hunter. Telephone 9403.

POULTRY AND FEATHER TICKS PAY Highest Prices. M. Glishman. Dial 8298

STOVES, FURNITURE. HUDSON Telephone 65, Lakefield

LIVE POULTRY WANTED — MARKET Prices. A. Lantin. Telephone 6297

LIVE POULTRY — PAY HIGHEST Prices. Florence 6823. 560 Homewood

STOVES AND FURNITURE WANTED Telephone 4115—Nights 6294.

HIGHEST PRICES PAID FOR RAGS, Paper, Iron and Metals. J. Burfield. Dial 8368.

LIVE POULTRY—MARKET PRICE. M. Katz 6906. 193 Aylmer.

WOOD TO SAW. DIAL 4024.

BOY'S SUIT COAT. SIZE 16. GOOD condition. 9387.

GOOD FISHING REEL, ALSO BUMPER Jack. Phone 6773.

TRACTOR PLOUGH. TWO FURROW. 5089.

COLLEGIATE 9th GRADE. GENERAL Course Books. Phone 8603.

TWO WHEEL TRAILER. 7705.

GOOD QUALITY RUG OR CARPET TO Fit Room, 13 x 25. Phone 8100 evenings.

CHILD'S BED. MUST BE IN GOOD condition. Phone 3017.

WOOD LATHE IN GOOD CONDITION. Phone 8885.

WANTED. A FIFTEEN OR SIXTEEN Foot Boat Suitable for outboard motor. State make, age and price. Box 311 Examiner.

GOOD FLUSH SCRAPER. PHONE 7073.

18 Help Wanted, Female 18

HOUSEKEEPER. TWO ADULTS. PHONE 7198 after 6 p.m.

EXPERIENCED WOMAN OR GIRL FOR Houeswork. Highest wages. Sleep in or out. Apply Box 308 Examiner.

GIRL FOR LIGHT HOUSEKEEPING 1 child. Country girl preferred. Apply evenings 481 Bellevue.

GIRL OR WOMAN. GENERAL HOUSEwork. One Adult. 5371.

WOMAN OR GIRL FOR GENERAL Housework. Stay. Good wages. 3371.

GIRL OR WOMAN FOR HOUSEWORK. Phone 9772.

GIRL FOR HOUSEWORK. PHONE 7556 or 7573.

19 Help Wanted, Male 19

BOY FOR FULL TIME DELIVERY. Wheel supplied. Apply Selective Service Officer, Peterborough O-347

WANTED. NIGHT PORTER FOR LOCal Hotel. Apply Selective Service Office, Peterborough. O-346.

20 Employment Wanted 20

YOUNG MAN, 23, DESIRES SPARE time work. Free all day Saturdays. Box 303 Examiner.

LADY DESIRES PART OR FULL TIME work. Clerking or answering telephone. 4731.

REFINED MIDDLE AGED WOMAN (Experienced) with good references, position as companion housekeeper. Adults only. Box 293 Examiner.

DRESS FINISHER DESIRES POSITION in Dry Cleaning Shop. Apply Selective Service O-348.

21 Boarders Wanted 21

GENTLEMEN BOARDERS. TELEPHONE 6630.

TWO GENTLEMEN BOARDERS TO share a room. Apply 21 Cameron st.

BOARD AND ROOM FOR NORMALite. 185 London.

TWO GENTLEMEN TO SHARE ROOM. Bus line. Phone 7674.

BOARDERS. ALL CONVENIENCES. 323 Simcoe. Phone 2425.

GIRLS. REASONABLE. HOUSE NEWLY Decorated Throughout. Phone 9173.

WHO CAN DO IT

22b Painters, Decorators 22b

EFFICIENT, SMART STYLING for

HOME DECORATION

Interior and Exterior "Elastica Quality Goods"

HAROLD COLEMAN

Telephone 9922 336 George Street

COLEMAN BROS. — "THE HOME OF Decorating." Established 1906. Telephone 4485. North of Brock Street

INTERIOR AND EXTERIOR PAINTing. Sprayed Painting. For Estimate, Dial 5963

JACK FOWLEY, PAINTING AND DEcorating. Estimates Free. Telephone 6760.

PAPERHANGING AND PAINTING — Reasonable Prices. Telephone 4514—Hudson.

22f Miscellaneous 22f

DUSTLESS FLOOR SANDING. WILliam Higgins. Dial 8887

WINDOWS WASHED AND LAWNS Mowed. 634 Union.

SEWING MACHINES REPAIRED Stuart, Dial 5287. 584 Division.

GENERAL RERAIR WORK AFTER 5 Price estimates. Phone 3227.

WOOD SAWING. CLIFF JEWELL. DIAL 4241

Carting

CARTAGE AND MOVING. CALL 6683

25 Nursing 25

REGISTERED NURSE AVAILABLE Telephone 9436

25x Dressmaking, Sewing 25x

DRESSMAKING, TAILORING, ALTERations. Telephone 4936. 599 Harvey

CHILDREN'S SEWING. 617 BETHUNE.

Electrical and Radio Service

FEE'S ELECTRIC SERVICE—REPAIRS. General Contracting. 104 Lock. Telephone 6195.

Bricklaying

BRICKLAYING, CHIMNEYS REBUILT Foundations Plastered, etc. Telephone 9836

CANNED BELLS

NOTTINGHAM, England — (CP) — Lacking bells of its own, St. Andrew's church is installing an amplifying unit to play records of the bells of York Minster, Bow Church and St. Martin in the Fields.

LOST

STRAY HEIFER. DAVID TAYLOR, Warsay.

LOST IN PETERBOROUGH AREA. Man's Wallet containing large sum of money and valuable papers. Liberal reward. Phone 3155. 223 Princess.

FOUND

WICKER CHAIR ON ROAD NEAR Fraserville. Ken Moncrief, Fraserville

LOANS

LOANS WITHOUT ENDORSERS

Need $50, $100 or up to $500. Get a Household Finance loan quickly and simply. Just tell us about your problem and choose a convenient payment plan. Payments shown include principal and charges at our monthly rate of 2% on a loan balance of $300 or less and 1% on that part of a balance in excess of $300.

Cash Loan You Get	4 Payments	6 Payments	10 Payments	12 Payments	15 Payments
$25	$6.57	$4.46	$2.78	$2.36	
50	13.13	8.93	5.57	4.73	
75	19.70	13.39	8.35	7.09	
100	26.26	17.85	11.13	9.46	$7.78
125	32.83	22.32	13.92	11.82	9.73
150	39.39	26.78	16.70	14.18	11.67
200	52.52	35.71	22.27	18.91	15.57
300	78.79	53.56	33.40	28.37	23.35
500	130.60	88.64	55.10	46.73	38.36

Household Finance

Corporation of Canada

Established in Canada 1928

Second Floor Lansfield Block

177 Charlotte St. (Opp Loblaws)

M. E. Holt, Manager Phone 5841

MONEY TO LOAN ON FIRST MORTGAGES

Easy Terms of Repayment

Apply to

PETERBOROUGH WORKINGMEN'S BUILDING AND SAVINGS SOCIETY

414 Water Street

Established Over 50 Years.

LOANS

FOR ANY VALID PURPOSE

Campbell Finance offers you a dependable, time-tested loan service. You can get from $20 to $1,000 on your own signature with a wide choice of repayment plans.

CAMPBELL

FINANCE CORPORATION LIMITED

Subsidiary of Industrial Acceptance Corporation Ltd.

169 Charlotte Street

(Above A. & P. Store) Phone 3520

Westclox Girls

(Continued from Page 6)

roses.

Five in the First.

Westclox blew the game wide open in the first inning. Aggie Anderson, Viola McLean and Nona Whetung opened the attack with singles, Marg. Hawthorne, fourth up walked and before Belleville could get the side out by retiring Aggie Anderson on her second time up in the inning, the Big Bens had scored five runs. They came right back with five more in the second. Viola McLean singled, Nona Whetung beat out a bunt and then Marg. Hawthorne laced a homer past Aileen Wright in left field to drive in three runs. A pass to Beryl Dobbin, a bad throw to first by Helen Garrow and Joyce Withers' single to right sent two more counters across before the third out.

Westclox were quiet for a couple of innings and then broke loose with four more markers in the fifth. Aggie Anderson started it with a triple to left and scored on Viola McLean's double to the same field. An error and singles in a row by Nona Whetung, Marg. Hawthorne and Beryl Dobbin chased in three more runs.

Belleville did not get a hit until Helen Garrow doubled with two out in the seventh and was stranded.

Finally Got One.

In the eighth the visitors got their only run when Maxine McKenna singled through short and Kay Coatup drew a pass. The two advanced on a wild pitch and when Rita Burker singled to centre after Millie Foster had fanned, Maxine McKenna scored. Florence Kokesh lined to Isobel Bullock, C. Elliott walked to fill the bases but Pauline Colden fouled out to Beryl Dobbin.

Reliance had a good chance in the ninth when Helen Garrow got a life on the only Westclox error of the game and Aileen Wright and Maxine McKenna singled to fill the bases with nobody out. Kay Coatup lifted a fly to Nona Whetung back of first and Garrow was doubled out at the plate when she tried to score after the catch. Millie Foster was out when the ball hit her bat as she was trying to duck away from the plate and rolled to Isobel Bullock who tossed her out.

Westclox.

	AB	R	H	PO	A	E
A. Anderson, cf ..	5	2	2	1	0	0
V. McLean, ss ..	6	4	6	0	1	0
N. Whetung, 1b ..	6	3	4	8	1	0
M. Hawthorne, 3b	5	3	2	3	0	0
V. Bullock, p	6	3	2	1	2	0
B. Dobbin, c	5	2	4	12	2	0
B. Rome, lf	1	2	0	0	0	0
V. Patterson, 2b	5	2	1	2	2	1
J. Withers, rf	4	0	1	0	0	0
J. Castle, rf	1	1	1	0	0	0
	49	21	25	27	8	1

Belleville.

	AB	R	H	PO	A	E
R. Burker, rf ..	4	0	1	4	0	1
F. Kokesh, cf	4	0	0	0	1	0
C. Elliott, 3b ..	2	0	0	1	2	0
P. Colden, 2b	4	0	0	4	3	3
H. Garrow, ss ..	3	0	1	2	2	1
A. Wright, lf ..	3	0	1	1	0	0
M. McKenna, c ..	4	1	2	2	3	0
K. Coatup, 1b ..	3	0	0	10	1	1
M. Foster, p	4	0	0	0	2	0
	31	1	5	24	14	6

By innings:

Westcolx .... 550 040 07x—21
Belleville .. .. 000 000 010— 1

Two base hits, McLean, Garrow. Three base hits, Anderson. Home runs, Hawthorne, Bullock. Bases on balls off, Bullock 10, by Foster 2. Struck out by Bullock 10, by Foster 2. Double play, Whetung to Dobbin. Left on bases, Westclox 7, Belleville 8.

Umpires: Donibee, Belleville at the plate. Payne, Peterborough on the bases.

PROFESSIONAL

44 Lawyers 44

JOHN A. BRADSHAW — Barrister and Solicitor. 360 Water. Telephone 9884

PECK, KERR & McELDERRY — Barristers, Solicitors. Money to Loan. Offices 415-417 Water Street. Telephone 4681. E. A. Peck, K.C., F. D. Kerr, K.C., V. J. McElderry, K.C. Walter H. Howell.

JACOB LOW — Barrister, etc. Mortgage, Loans. Suite 1-2, 435 George Street (over Toronto Savings and Loan Co.). Telephone 7423 — Nights 6214

ELLIOTT, PHILP & CHANDLER—Barristers, etc. Money to Loan. Offices Kresge Building. Telephone 6675. A. L. Elliott, K.C. W. R. Philp, B.A. R. J. Chandler, B.A.

W. B. GORDON—Barrister, Solicitor. Telephone 3577. 397 George Street.

P. D. SCOLLARD—Barrister, Solicitor. Bank of Toronto Building. Telephone 6939.

AUCTION SALES

MORTGAGE SALE

UNDER AND BY VIRTUE of the Powers of Sale contained in a certain Mortgage, which will be produced at the time of Sale, there will be offered for Sale, by

GOLDEN ANDREWS, Auctioneer, at Public Auction,

on FRIDAY, THE 8TH DAY OF SEPTEMBER, 1944, at the Hour of One-Thirty o'clock (E.D.S.T.) in the Afternoon, at the Farm of DANIEL DELANEY, R. R. No. 4, Lakefield, Ontario, the following property, namely:

ALL AND SINGULAR, those certain Parcels or Tracts of Land and Premises situate, lying and being in the Township of Douro, in the County of Peterborough, and Province of Ontario and being composed of FIRSTLY: The East Half of Lot Number Ten, in the Sixth Concession of the said Township of Douro, containing One Hundred Acres, be the same more or less; SECONDLY: Part of the North Half of the East Half of Lot Number Nine, and Part of the South Half of the East Half of the said Lot, in the Sixth Concession of the Township of Douro, as more particularly in Mortgage No 7206, EXCEPTING THEREOUT AND THEREFROM Part of the North Half of the East Half of Lot Nine, and Part of the South Half of the East Half of the said Lot, and containing 2.8 Acres more or less, and which said exception is more particularly described in Partial Discharge dated the 8th Day of May, 1925, and registered as No. 7532.

On the said Farm there is said to be erected a Dwelling House, with suitable Farm Buildings.

The Lands will be sold subject to a Reserve Bid.

TERMS OF SALE: Twenty-five per cent of the purchase money to be paid down at the time of the Sale, the balance to be secured by a mortgage with interest at Four per cent per annum.

For further particulars and Conditions of Sale, refer to

THE COMMISSIONER OF AGRICULTURAL LOANS,

East Block, Parliament Buildings, Toronto, Ontario,

Mortgagee.

DATED at Toronto, this 18th Day of August, 1944.

IMPORTANT CALLS

Police	3535
Fire Dept.	5711
Nicholls Hospital	4691
St. Joseph's Hospital	3561
Examiner	4641

AUCTION SALES

MR. DONALD WILSON, LOT 5, CONcession 13, North Monaghan, 3 miles west Jackson Park, Tuesday, September 12, Stock and Equipment, without reserve: John Deere Model B Tractor on rubber, 6 months old, M.-H. Tractor Plow, 2 years, 3-Section Lever Harrow new, 7' M.-H. Oil Bath Binder, 3 years, M.-H. Manure Spreader, 2 years, M.-H. 13-Disc Grain Drill, used 1 year, 10-Ft McCormick-Deering Ha Rake, 3 years, Clean-Easy Milking Machine, with Briggs & Stratton Engine, 10" Grain Grinder; 14 Milk Cows, 14 Young Cattle, 6 Horses, 40 Sheep, 250 Pullets, 100 Hens, Wood, Posts, etc. See posters.—Gordon Hancock, Auctioneer, Telephone 5021.

FOR MR. DONALD McCALL, LOT 3, Concession 11, Douro, 1 mile North of Curtis' Brickyard, on Thursday, September 7th, Complete Line Farm Stock and Equipment: 12 Milk Cows, 12 Holstein Heifers, 4 Horses, 225 Leghorn Pullets. Oats, Hay, Corn, Universal Milker, 2 Single Units with 1½ Horse-power Briggs & Stratton Gas Engine. 2 Colony Houses, Poultry Equipment. See Posters. — Gordon Hancock, Auctioneer. Telephone 5021

MR. MILTON EASON, LOT 15, CON. 4, Otonabee, 3 miles east of Keene on Hastings Road, Wednesday, Sept 27. Full line implements, 4 horses, 32 pigs, 10 cows, 8 due this Fall; 6 young heifers, clean easy portable milking machine with gas engine. Two good sets Double Harness, etc. Gordon Hancock, Auctioneer. Phone 5021.

ENTIRE HOUSEHOLD EFFECTS OF Miss Isobel Brealey, 453 Mark street, on Tuesday, Sept. 19 at 1.30. Two solid walnut buffets, antique walnut chairs and table, whatnot, cook stove radio, electric iron, chests of drawers, good ice box, beds, dressers, stands, Singer sewing machine, pictures, paintings, dishes, glassware, etc. House sold. Gordon Hancock, Auctioneer. Phone 5021.

Plazas Outhit

(Continued from Page 6)

basemen, Hawkes and Petre, both of whom fielded bunts in brilliant fashion. Heal redeemed himself partially with two fine catches to rob Oshawa batters of "Texas League" hits. Starr, with two doubles and a single, had half of his team hits. Outside of the homer Stokoe pitched brilliant ball all the way and certainly wasn't to blame for his team's defeat.

Score by innings:

Peterborough . 200 000 000—2 6 2
Oshawa ..... 000 300 000—3 2 0

Peterboro—Starr, c; Heal, 2b; Conroy, lf; Blewett, cf; Ellis, 1b; Tucker, ss; Burton, rf; Hawkes, 3b; Stokoe, p. Woods batted for Stokoe in ninth, Pryde batted for Heal in ninth.

Oshawa—Trott, lf; Petrie, 3b; Rospond, 1b; McGarry, 2b; Brudek, ss; Covert, cf; Bennett, p; Rockert, c; Way, rf.

Umpires—Bob Batley, Peterborough and Reg Fair, Oshawa.

Dunbar Promises

TORONTO, Aug. 31 —(CP)—Hon. George Dunbar, Minister of Municipal Affairs, yesterday told the Ontario Municipal Association he would "personally guarantee that legislation will be passed and made retroactive" allowing municipalities to build houses.

DIES IN HOSPITAL.

Alderman William Harries, mayor of Swansea, Wales, died in hospital atfer an automobile accident.

SCOTT'S SCRAP BOOK —By J. R. Scott

Harry Rosevear Captures Stratton Trophy

By HERB MARTIN

Playing under ideal weather conditions and with representation from almost every club in this district, the Peterborough Lawn Bowling Club staged its annual tournament for the Stratton Trophy on Wednesday afternoon and evening. And to Harry Rosevear, Port Hope, the veteran of all lawn bowlers, goes the honor of winning first place and the Stratton Trophy.

To Bert Lott, of Uxbridge, last year's winner, goes second place, and the other three game winner was George Coleman, Jr., of Peterborough club.

In opening the tournament, R. P. Downey, who acted in the absence of President Percy Moore, extended a welcome to all and hoped that they would all have a real good time. He spoke of those who were with us at the last tournament but have passed on and asked the assembly to stand with bowed heads in a minute's silence in memory of the late G. Wall.

It would be impossible to cover all of the highlights that took place during the tournament—there were many. The big ends, 6's and 7's, the close and exciting finishes, the big scores. How this one played and what this bowler did when he should have done something else. We could go on at great length, but you will just have to listen to the boys tell about it themselves. It will make some good conversation some night when we're all sitting on the verandah.

The presentation of the prizes is always a happy ending to any tournament and Mr. Downey acted as chairman for this in his usual capable manner. And with the presentation of the prizes and the singing of the National Anthem, one of the most successful tournaments was brought to a close.

ROUND ONE

Peterborough	**Toronto Granites**
B. Grant	J. Luck
R. Bacon	W. Bosworth
R. French	P. King
C. Lawrence	Dr. C. Brereton
Skip 19	Skip 11
Peterborough	**Lindsay**
A. Black	J. Burns
R. Payne	R. G. Lamb
E. Wall	W. Carlisle
R. Burns	S. Elsden
Skip 25	Skip 10
Peterborough	**Cannington**
A. Gibbs	R. Sproule
H. Taylor	O. Petter
W. Moorehead	J. Woodward
F. Dearborn	W. Livingstone
Skip 16	Skip 10
Peterborough	**Oshawa**
B. Collis	E. Burke
P. Hooper	H. Luke
S. Williams	T. Johns
L. Loftus	B. Ward
Skip 7	Skip 19
Peterborough	**Uxbridge**
A. Boorne	Dr. McClinclock
A. Mander	R. Pollock
Judge S. Smoke	C. Tustell
T. Doughty	B. Lott
Skip 13	Skip 20
Peterborough	**Port Hope**
P. Spence	C. May
G. Spence	W. Peacock
Dr. C. Fulford	M. Wickett
C. Renaud	C. Churchley
Skip 25	Skip 6
Peterborough	**Lindsay**
A. Smith	H. Norton
W. Russell	J. Brennan
R. Evesett	L. Rogers
K. Sloane	C. Bell
Skip 14	Skip 17
Peterborough	**Belleville**
W. Phillips	H. D. Row
D. Hamilton	C. Argue
J. Kemp	J. Davidson
R. Hutchinson	A. Wannocatt
Skip 10	Skip 16
Peterborough	**Bobcaygeon**
J. Fitzpatrick	R. Bottum
W. Saunders	Dr. Kelly
B. Chesler	R. Thurston
H. Freeman	H. Murphy
Peterborough	**Campbellford**
B. Jeffries	C. Palliser
R. Gamble	A. D. Bennett
H. Coleman	A. Meyers
W. Jeffries	B. Taylor
Skip 18	Skip 10
Peterborough	**Runnymeade**
H. Girven	W. Cathcart
N. Routley	S. Downie
G. Sorensen	W. Williamson
R. Downey	S. Reyburn
Skip 19	Skip 11
Peterborough	**Port Hope**
A. Aitkenhead	J. McLaughlin
C. Seymour	C. Clayton
V. Tully	H. Williams
J. Harrison	H. Rosevear
Skip 5	Skip 20
Peterborough	**Peterborough**
A. Nicholson	N. Routley
R. Herman	J. Detcher
J. Arnott	G. Coleman, Sr.
S. Lowe	G. Coleman, Jr.
Skip 11	Skip 14

ROUND TWO.

C. Lawrence 16, R. Downey 9.
Dr. Brereton 10, S. Lowe 14.
R. Burns 23, C. Renaud 6.
S. Elsden 16, L. Loftus 20.
F. Dearborn 25, A. Wannacott 7.
W. Livingstone 13, S. Reyburn 12.
B. Ward 10, H. Rosevead 19.
T. Doughty 19, H. Freeman 20.
B. Lott 19, W. Jeffries 9.
C. Churchley 5, J. Harrison 20.
K. Soan 17, H. Murphy 12.
C. Bell 12, G. Coleman 13.
R. Hutchinson 12, B. Taylor 31.

ROUND THREE.

W. Jeffries 15, R. Downey 16.
B. Taylor 14, C. Reaud 12.
C. Lawrence 12, G. Coleman 21.
R. Burns 10, H. Rosevear 12.
J. Harrison 10, B. Ward 19.
F. Dearborn 14, B. Lott 15.
L. Loftus 15, S. Lowe 12.
C. Bell 13, H. Freeman 19.
A. Wannacott 21, K. Soan 10.
H. Murphy 10, W. Livingstone 12.
S. Elsden 16, C. Churchley 14.
R. Hutchinson 8, Dr. Brereton 15.
T. Doughty 13, S. Reyburn 12.

WINNERS

1st, Port Hope (Stratton Trophy) and each a Hudson Bay blanket, donated by Mr. and Mrs. C. G. Gramas in memory of the late Wm. Kennedy—J. McLaughlin, C. Clayton, H. Williams, H. Rosevear, skip.

2nd — Uxbridge, each a silver mounted casserole—Dr. McClintock, R. Pollock, C. Tustell, B. Lott, skip.

3rd—Peterborough, each a silver-plated water jug — N. Routley, J. Detcher, G. Coleman, Sr., G. Coleman, Jr., skip.

4th—Peterborough, each a silver plated pyrex pie plate—A. Black, R. Payne, E. Wall, R. Burns, skip.

5th—Peterborough, each a set of silver mounted military brushes—A. Boorne, A. Mander, Judge S. Smke, T. Doughty, skip.

Sports Spice

By HUGH FULLERTON, JR.
Associated Press Sport Writer

NEW YORK, Aug. 31.—(AP).—A letter from Major John L. Griffith, Big Ten commissioner, concerning a proposed inter-collegiate baseball tournament that has received frequent mention in this corner, asks: "Do you suppose that the organized baseball men would agree not to sign up our youngsters before they got out of school or college? If they would not, I am sure that some of the educationists would have no enthusiasm for a project that brought star players to the attention of the pros, who in turn signed these lads up before they had finished their education."

Best answer we can find is the reply given by Pie Traynor to a similar query from scribe Don Pierce during the recent Kansas coaching school at Topeka: "The majors are looking for a supply source. Obviously, they have to have this or go out of existence. When they see a good-looking kid, naturally they go after him. If the High schools and colleges would develop a sharp program of baseball, the majors would lay off signing kid ball players. They would allow the boys to develop under a good system and then endeavor to sign them."

Not So Simple.

Perhaps Pie was simplifying the matter a bit, for the colleges can't, or won't, expend a lot of time or money developing good ball players only to see them snatched up before thier "payoff" seasons and the pros won't stop snatching until they're offered some plan that will assure them that the kids they now sign out of High school will get a good baseball education if they stay in school and that when they spot a good prospect someone else won't snatch him first.

IN 17TH CENTURY

The practice of inhaling snuff became common in England during the 17th century.

BOYS and GIRLS

Earn Your Own Spending Money

An Examiner Paper route, right around your own home, will give you all the extra spending money you will need. There will be a few vacancies soon.

To secure one of these routes you must leave your application at the Examiner office today.

Tory Candidate

BELLEVILLE, Aug. 31 —(CP)— George H. Stokes, Progressive Conservative member of parliament for Hastings South, yesterday won the party's nomination to contest the riding in the next Federal election. The only other nominee, Jamieson Bone, Belleville broker, was defeated on the first ballot.

ROOM AND BOARD

—By Gene Ahern

SALLY'S SALLIES

"When I bought this tent they told me it wouldn't shrink!"

BARCLAY ON BRIDGE

HASTE NOT BRILLIANCY

MANY RUBBER bridge devotees seem to think that playing rapidly is a fine way to display the brilliancy of their minds. Actually they would make a better impression, and win more often, if they thought first and then played instead of reversing that process as so many do. If you had a nickel for every time you saw a fast player block his own suit by playing hastily, you could get quite a nice gift necktie with the sum.

North: ♠ J 7 2 ♥ 6 2 ♦ 7 2 ♣ A 9 5 4 3 2
West: ♠ K 5 ♥ K Q 10 8 ♦ K 10 8 4 3 ♣ J 7
East: ♠ 10 9 8 6 3 ♥ 7 4 3 ♦ A 9 5 ♣ Q 8
South: ♠ A Q 4 ♥ A J 9 5 ♦ Q J 6 ♣ K 10 6

(Dealer: North. East-West vulnerable.)

North	East	South	West
Pass	Pass	1 ♥	Pass
2 ♣	Pass	2 NT	Pass
3 ♣	Pass	3 NT	

This looked like "easy meat" to South after he won the third diamond trick, with only one "if" attached—if the clubs were evenly divided in the defenders' hands. Then he could add six club tricks to one each in the other suits, before having to lose the lead.

So he scored the club K, led the 6 to the A, and was happy to see both defenders follow suit. Then his joy ceased abruptly. He discovered to his chagrin that he still had the club 10 in his hand, and the dummy's highest club was the 9. He had blocked the suit. He led to the 10 anyway, and then the spade 4, hoping that West had the K and would play low. If he had, the J would have been an entry to the dummy.

But West did no such thing. He won with the K and followed with two more diamonds to beat the contract.

If South had not been in such a hurry, he would have seen the need of leading the 10 to the second club trick, which he won with the dummy's A. Then the 9 would have been higher than his remaining card, the 6, and he would have been in clover.

* * *

Tomorrow's Problem

North: ♠ 10 6 4 2 ♥ Q J 6 3 ♦ A 6 5 ♣ 7 2
West: ♠ 5 ♥ 10 7 4 2 ♦ Q J 10 8 3 ♣ A 10 8
East: ♠ Q 8 7 ♥ K 8 ♦ 9 2 ♣ K J 9 6 4 3
South: ♠ A K J 9 8 ♥ A 9 5 ♦ K 7 4 ♣ Q 5

(Dealer: South. East-West vulnerable.)

What suit must the defenders avoid leading at any time against South's 4-Spades on this deal?

Distributed by King Features Syndicate, Inc.

DAILY CROSSWORD

ACROSS
1. Resorts
5. Asterisk
9. Begin
10. Made of oak
12. Immense
13. Marsh bird
14. Permits
16. Bite off
17. Turn to the right
18. Full of ore
20. Norse god
21. Musical instrument
23. Goddess of death
24. Eating utensil
27. Silk fibers
29. Metal fastener
30. Information
32. Like
33. Sea gull
34. Cebine monkey
37. Mix
39. Watch tower
42. Fashions
44. American explorer
45. Slant
46. Scolds
47. Killed
48. One of the bears (Astron.)

DOWN
1. Not fresh
2. Parley
3. Constellation
4. Boil slowly, as meat
5. Distress signal
6. Tasty
7. Related
8. Paves again
9. Dross of metal
11. Stairway posts
15. Weep
19. A float
21. Sign of infinitive
22. Unfasten
23. Exclamation
24. Paroxysms
25. Small firearms
26. Ahead
28. Music note
31. Warp-yarn
33. A crinkled cloth
34. Scrutinizes
35. A large artery of heart
36. Covers with ink
38. Heathen image
40. Beige
41. Like a wing
43. Stitch

Yesterday's Answer

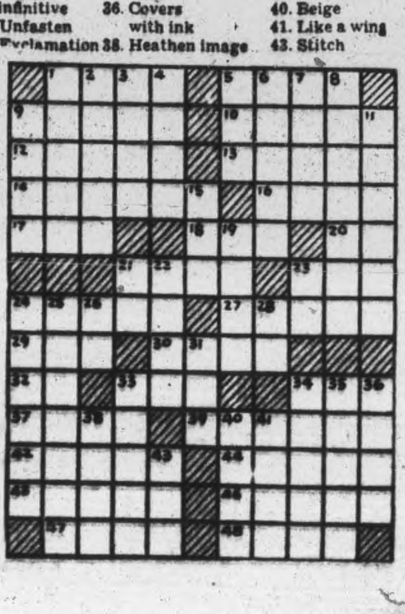

TERRY AND THE PIRATES

—By Milton Caniff

LI'L ABNER

—By Al Capp

HENRY

—By Carl Anderson

DONALD DUCK

—By Walt Disney

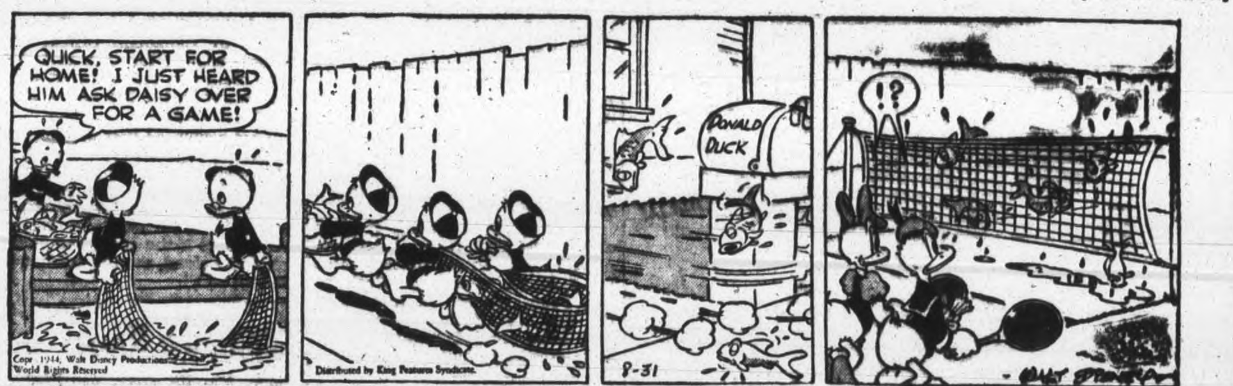

BLONDIE

—By Chic Young

MUGGS AND SKEETER

—By Wally Bishop

BRICK BRADFORD

—By William Ritt and Clarence Gray

TILLIE THE TOILER

—By Russ Westover

Aluminum Dust Slows Up Spread Of Silicosis In Industries

By FRED KERNER
Canadian Press Staff Writer

TORONTO, Aug. 31 (CP)—Silicosis—Scourge of minors and thousands of workers exposed to Silica dust in many industries—is being combated by a method novel to medicine. Many years of search into the causes of Silicosis by a metallurgical engineer, a surgeon and a member of the Department of Medical Research at the University of Toronto, led to the discovery that Silica dust could be combatted by another dust — Aluminium, basic element of the popular Aluminum Alloy.

For years Silicosis, which attacks the lungs, had been as final to its victims as an amputation. In 1937 the aluminium dust treatment was found to work on guinea pigs and five years of research by the late J. J. Denny, engineer; Dr. W. D. Robson, surgeon at McIntyre Mines, Porcupine, Ont., and Dr. D. A. Irwin of the University of Toronto, established one thing definitely. Aluminium dust formed a jelly around Silica particles in the lungs and halted progress of the disease.

Leads to Tuberculosis

Silicosis invariably leads to tuberculosis, for the dust forms a tough fibrous material in the lungs. This cuts down breathing capacity and allows the tuberculosis bacilli to get the upper hand.

But to say aluminium dust will act as a preventative or a cure is premature, according to those working with the dust treatment. However, aluminium dust does act as a prophylactic, preventing spread of a disease whose progress can be rapid.

The United States Labor Department estimates there are about 110,000 silicotics in the United States. On the basis of that figure T. Norman Dean, statistician of the Ontario Workmen's Compensation Board, figures there are about 11,000 silicotics in Canada.

Slow Progress.

Research work on silicosis was first undertaken in the Banting institute in Toronto but little was accomplished until 1932, when Dr. Robson started to work on the disease. Four years later, Mr. Denny and Dr. Robson discovered that aluminum dust might be the answer to their problem. A small amount of the powder had prevented silica from dissolving in water and forming the silicic acid it forms in the lungs.

They visited the Aluminum Company of America plant at Pittsburgh, where aluminum powder is manufactured for paints and a thorough examination of workers there showed aluminum dust in the lungs had no effect whatsoever. It caused no lung damage nor favored development of tuberculosis.

After examining a group of 300 workers at McIntyre 34 were picked for the experiment which was conducted by Dr. D. W. Crombie, Dr. J. L. Blaisdell and G. MacPherson, of the Queen Alexandra Sanatorium, London, Ont. They had the miners breathe aluminum dust for half an hour, six days a week. After 200 to 300 treatments, 56 per cent. were improved, none were worse. At the same time 65 per cent. of an untreated group were worse.

Feel Better.

Men in the treated group showed general improvement in breathing, less fatigue and gain in weight. One miner said "Aluminum takes the leather out of your lungs."

But the treatment cannot be regarded in any sense as a "cure" for silicosis insofar as restoring normal lung tissue which has already undergone fibrotic change. Its use is chiefly to aid in easing symptoms and increasing work capacity. However, the researchers hope that it will offer the prospect of preventing silicosis.

McIntyre is at present treating about 6,000 hard-rock miners prophylactically. In the United States, Dr. J. W. G. Hannon of Washington, Penn., pioneer in the use of the dust, is treating more than 1,000 cases prophylactically and reports excellent results.

When Pains Come Don't Waste Time

If you are suddenly attacked with diarrhoea, dysentery, colic, cramps or pains in the stomach or bowels, or any looseness of the bowels do not waste valuable time, but at once procure a bottle of Dr. Fowler's Extract of Wild Strawberry and see how quickly it will give you relief.

When you use "Dr. Fowler's" you are not experimenting with some new and untried remedy, but one that has stood the test of time; one that has been on the market for the past 94 years. Beware of substitutes. They may be dangerous to your health.

Get "Dr. Fowler's" and feel safe.

The T. Milburn Co., Ltd., Toronto, Ont.

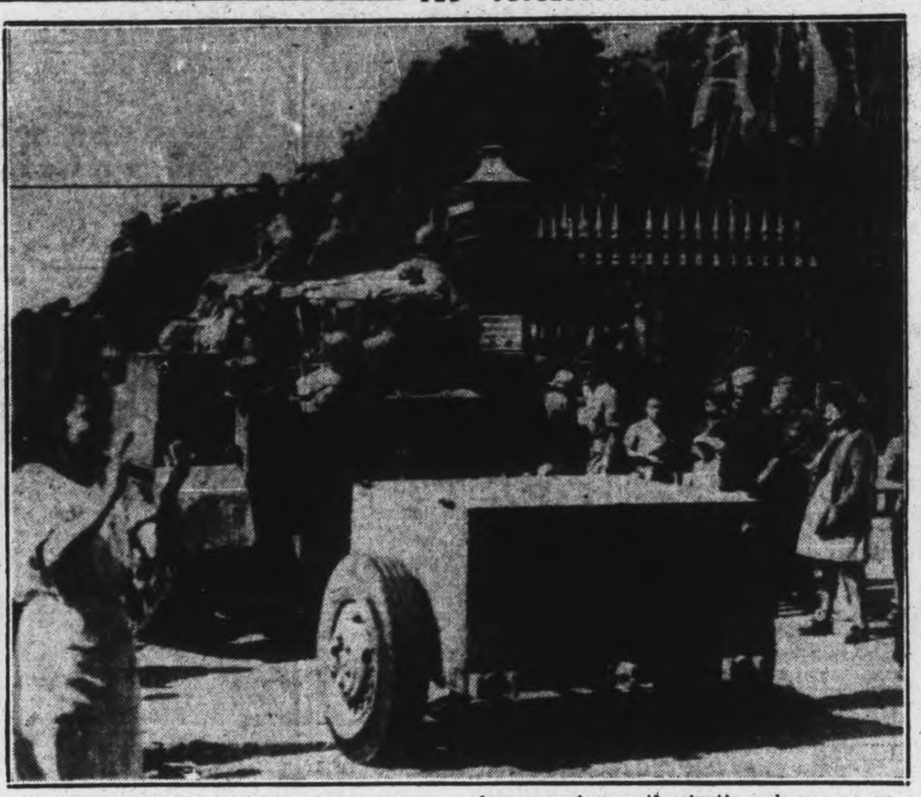

ENTHUSIASTIC RECEPTION — France armored corps attached to First Canadian Army receives enthusiastic welcome on entering Botanical Gardens. *(Canadian Army WIB Radiophoto)*

Hunter States War Soon Over

MONTREAL, Aug. 31 — (CP) — Louis V. Hunter, Canadian Press War Correspondent, returned to Canada today convinced that the end of the war against Germany is near.

Hunter, first invasion correspondent to return to Canada after four years in Britain, Africa, Sicily, Italy and Normandy, declared that "the last decisive battles were the ones fought by Canadian, British and Polish troops of the Canadian first army along the road between Caen and Falaise in the low rolling Normandy country."

"I am convinced that was the end of the war right there," he said.

"It was the pivot of the German position in France and once the enemy lost it he lost every thing. German strength has been crushed and I doubt if the enemy can make much of a stand, even in defence of his own soil."

Millbrook News

Miss Maretta Olan, daughter of Councillor and Mrs. Stan. Olan, underwent an operation for appendicitis in Nicholls Hospital, Peterborough, Saturday night, and is making satisfactory progress.

Mrs. J. A. King and Mr. H. B. Allen spent a few days in Toronto, returning home Saturday evening.

Mrs. Boundy of Toronto, niece of Mrs. Barrow and Mr. H. G. Skitch, and her grand-daughter, Miss Audrey Boundary, are visiting in town, as their guests.

Mrs. Harry Duncan of Cleveland, and her daughter Marguerite, are visiting with Miss Duncan.

Mrs. Franklin Bannister is in attendance at the school for leaders being held in the Ontario Ladies' College, Whitby, from August 28 to September 1, under the W.M.S. of the United church.

Mrs. Ira Nattrass has returned to Peterborough, after a pleasant visit with Mrs. William Larmer, Mr. and Mrs. George Burnham and other friends in the village. She is making preparations to go again to her daughter's home in Cleveland for the winter months.

Mr. R. McInnis has purchased the house recently occupied by Mr. Bridge and belonging to Miss Burton, and has rented it to Mr. James Eggleton, who is employed n the Ontario Sawmill at the Millbrook station.

Cottesloe News

Rev. Pugsley has returned from his holiday and preached a sermon on "They that wait on the Lord shall renew their strength" to a good congregation on Sunday afternoon.

Miss Dorothy McMillan returned from Peterborough over the week-end after spending a week with friends.

Miss Mae Webster spent a few days recently in Peterborough, guest of Mr. and Mrs. A. Webster and Mr. and Mrs. L. Webster.

Mrs. aJs. Blakley is visiting her daughter, Mrs. H. Spencer of Brighton and Mrs. Chas. Leonard of Marmora.

Week-end and Sunday guests were:

Mr. and Mrs. Frank Jenkins, Clara and Gordon and Miss Lila Engisch of Norwood, with Mr. and Mrs. John Gallagher.

Mrs. H. McFee, Morris, Jim and Geraldine and Mr. and Mrs. David Forsyth of Peterborough, at the Forsyth home.

Mr. and Mrs. A. Webster, of Peterborough, Don Andrews of Norwood, Mrs. Wm. Hamilton and David (who was three years old on Saturday) of Stoney Lake, with Mr. and Mrs. A. Webster.

Master Fred McArthur, of Havelock, with Master Lyle Blakley.

Mrs. P. Cooper and Misses Toms with Mr. and Mrs. Fred Toms.

Mr. and Mrs. J. S. Kidd and Mrs. Campbell with Mr. and Mrs. W. Forsyth.

Mr. and Mrs. Walter Girven and Lorraine at Campbellford.

Mr. and Mrs. Harry Patterson attended a party at Norwood, given by Mrs. Chas. Brown in honor of her sister and husband, Mr. and Mrs. Fred Everette, of Leamington. Mrs. Everette is a cousin of Mr. Patterson and has not been home for twenty years.

Miss Ruth Harper of Hartford, Conn., called on friends here recently. She is a guest of her aunt, Mrs. J. Elliott.

Miss Marjorie Dickey of Campbellford, spent a holiday with her cousin, Miss Shirley Cuffe. Miss Annie McGee of Toronto, visited her sister, Mrs. Cuffe.

Mr. and Mrs. Jas. Lobb attended the funeral of the late A. S. Comstock, of Westwood, where Mr. Lobb was a pallbearer.

Misses Shirley and Beth Thompson are spending a holiday with Peterborough friends.

ADULT EDUCATION

PORT OF SPAIN, Trinidad — (CP) — Evening classes, both elementary and advanced have been started at two centres here for adults. Fees of $2 and $5 a term will be refunded to students who attend at least 75 per cent of the classes.

British Will Want Canadian Cattle

EDMONTON, Aug. 31 — (CP) — Lt.-Col. J. G. Robertson, agricultural commissioner for Canada in London, said in an interview here last night that post-war market outlets in the old country will provide a big demand for Canadian stocker steers and grade dairy heifers.

Canada also can expect to hold the bulk of the British bacon market, he said. He stressed the need of maintaining the high quality of the Canadian product.

Lakefield News

Mr. and Mrs. Walter Walker, Sandra and Karen, spent the week-end in Belleville with Provincial Constable Wallace Hendren and Mrs. Hendren.

Mrs. M. Taylor and Susan of Hamilton are holidaying with Mrs. H. D. Wilford.

Miss Doreen Hawthorne is spending this week with her sister in Warsaw.

Miss Leeeanna Doubt is spending a few days in Peterborough the guest of Miss Ruth Tatham.

Mr. Allan Dawe of Toronto spent the week-end with his wife and son, Michael in the village.

Mr. E. W. Bailey of Montreal is at his home here for a vacation.

AC 1 Ralph Millage of St. Thomas is spending a leave with his parents, Mr. and Mrs. J. Millage.

Mr. eJack Millage is holidaying in Pontiac, Michigan.

Mr. and Mrs. Archie Neilson, Lindsay and Ian of Peterborough who have been holidaying at the Lodge at the Kawartha Camp on Lake Katchewanooka, had as their guests this weeks Mrs. J. Smith and two granddaughters, Gweneth and Carol Cadwaldu, all of Montreal.

Mrs. John Hendren and Miss Grace Yonge, who have been visiting Miss Eva Hendren in Nelson, B.C. for the past six weeks returned home on Saturday after an enjoyable vacation.

Friends Honor Miss N. Watson

HAVELLOCK, Aug. 31—(ENS)—Miss Nellie Watson, who has been a member of the teaching staff of the Havelock Public School for twelve years and who is leaving to take a position on the public school staff at Kirkland Lake, was presented with a wardrobe case by her neighbors and friends at a "Pot Luck" supper held in the school room of the United Church on Monday evening. The address was read by Miss Lucy Wing and the presentation was made by Miss Ina Morrison.

Miss Thelma Graham was also presented with a wardrobe case and pen and pencil set by the Senior choir of the United Church, Mrs. G. Morrow reading the address and Miss Margaret Anderson making the presentation. Miss Graham leaves this week for Grace Hospital at Ottawa to train as a nurse.

A short program was presented under the chairmanship of Rev. J. W. Wilkinson, which consisted of addresses by Mrs. W. Woodbeck, president of the Home and School Association and B. Smith, chairman of the Board of Education and vocal numbers as follows: solo "Goodnight Wherever You Are" by Mrs. G. Morrow accompanied by Miss Dora Ketchen; solo "In An Old-Fashioned Town" by Miss E. Roberts accompanied by Mrs. R. Campney and a duet "Tend My Sheep" by Misses Margaret Anderson and Dora Ketchen accompanied by Mrs. W. M. Platt.

Miss Lucy Wing was in charge of a "Stepping" contest which resulted in six persons tieing for first place. A tie-breaker was held and resulted in Mrs. W. Copp and Mrs. D. Ketchen being declared the winners.

Tells Of Stomach Relief After Suffering Long Time

Gas, Bloat and Sour Acidity Associated With Poor Digestion; Got Bad Dizzy Spells, Pains in Back, Limbs and Joints. Says Syntona Gave Him Grand Relief.

When the stomach is out of order and food fails to digest properly, but ferments causing sourness, gas and a full, boated sensation; when poor kidney action brings on night rising, backache and rheumatic aches and pains; when bowels are constipated and you have dizzy spells, headaches and nerves are on edge, take a short treatment of Syntona and you, too, may find this pure Herb and Root medicine to be just what you need to put you on the road to better health again.

MR. BENOIT VAN PAEPECHEN, Byron, Ontario, says:

"In the past two years I suffered nearly all the time with poor digestion. Gas attacks with a full, heavy, bloated feeling came over me after almost every meal. Sour acid risings came up in my throat. I was subject to dizzy spells, my tongue was always coated and I had a bad taste in my mouth.

"Then rheumatic pains set in my back, joints and limbs. Many days I felt sore and lame all over. My nerves finally got so bad couldn't get to sleep at night, so I felt tired and fatigued from the time I got up in the mornings.

"I head about Syntona helping so many other peole and a month or so ago I decided to get some and start taking it. Almost from the first my stomach began to feel better. Now I enjoy my meals without having all that gas, bloat and sour risings afterwards. I am free from dizzy feelings my tongue has cleared up and I don't have the bad taste in my mouth as I did. Best of all I am rid of backache and the other aches and pains have gone away, so I sleep well at night and my entire system feels built up and improved."

Syntona is sold and recommended in Peterborough at Elliott's Drug Store.

NATIONAL SELECTIVE SERVICE

NOTICE TO EMPLOYERS
AND THEIR MALE EMPLOYEES

By an order signed on August 15th, 1944, by the undersigned Minister of Labour under authority of National Selective Service Mobilization Regulations:

1. Commencing August 22nd, 1944, every employer is required to check the documents held by each newly engaged male employee, within 7 days of the employee's engagement, to determine if such employee possess documents to show that he is in good standing under National Selective Service Mobilization Regulations (that is, in relation to the Military Call-up);

2. Every employer must report on Schedule 9 to the Registrar for his Mobilization Division, concerning any employee found not to possess documents as referred to;

3. Every employer is required similarly to check the documents held by each male employee newly engaged between May 1st, 1944, and August 22nd, 1944, and to report to the Registrar for his Mobilization Division by August 29th, 1944, on any such employee found not to possess documents as referred to;

4. Any male employee here referred to, is required by the Regulations to present his documents to his employer for purposes of inspection;

5. Penalties are provided for any employer or male employee who fails to comply with these Regulations.

By an earlier order, employers were required to check the documents held by their male employees, and to report by May 1st, 1944, on doubtful cases as well as cases where employees did not possess documents. The procedure for the present continuing check, although being notified to employers in "Notice to Employers and their Male Employees", which is now being mailed, is identical with that set forth in "Employers' Guide", which covered the check made before May 1st, 1944.

Employers are asked to remember that they do not report on men who do possess the necessary documents—only on those who fail to present documents for examination, or where there is doubt that the document presented actually proves good standing.

The employers of Canada co-operated very satisfactorily on the first check, made up to May 1st last. This co-operation was decidedly helpful, and is very much appreciated. Further co-operation is now earnestly requested.

Schedule 9 and details as to documents which prove good standing, are available through the Employment and Selective Service Offices.

NATIONAL SELECTIVE SERVICE

HUMPHREY MITCHELL, *Minister of Labour*
A. MacNAMARA, *Director, National Selective Service*

Are You CONFUSED about Vitamins?

HERE IS YOUR ANSWER

You will no longer be confused about vitamins if you remember these two facts:

1. All authorities agree that for good health, good energy and good resistance to disease, you MUST *get adequate amounts of no less than six essential vitamins.*

2. Experience shows that, where a vitamin deficiency exists, it is usually in more than one of these vitamins.

So the way to be sure of *complete* vitamin protection is to take VITAMINS *Plus* once each day. It gives you not one, two or three, but ALL the vitamins that are recognised as essential, PLUS Liver Concentrate to prevent nutritional anemia and iron for good, rich blood.

We would like to send you—free—a trial package together with a helpful pamphlet on vitamins. Write for them today to our distributors: McGillivray Bros., Ltd., Dept. B, 358 Adelaide St. W., Toronto. But start taking VITAMINS *Plus* without delay. Pleasant to take. Costs only a few cents a day.

START TAKING VITAMINS *Plus* TODAY

18 Days' Supply $1.50
36 Days' Supply $2.75
72 Days' Supply $5.00

FIRST IN ITS FIELD!

11-44

DE GAULLE — Gen. Charles de Gaulle salutes as he leaves the town hall in Laval after addressing the huge crowd which welcomed him when he visited the town shortly after its liberation. De Gaulle escaped death twice in Paris outbreaks after liberation of that city.

She may be a nurse Someday...

Right Now what she eats is important!

Today ... *she's* the one who needs looking after. And she needs plenty of wholesome, nourishing, easily digested food ... like Quaker Puffed Wheat "Sparkies". "Sparkies" are SHOT-FROM-GUNS for easy digestibility ... quick energy and *extra* delicious flavour. And "Sparkies" are really GOOD to eat ... crisp, flavour-full, tempting. Order Quaker Puffed Wheat "Sparkies" from your grocer today.

Quaker Puffed Wheat

SEPTEMBER

Telephones
Examiner 4641
CHEX 4641
Nights after 6 p.m., Sundays, Holidays
Examiner 4641
CHEX 4643

Evening Examiner

Peterborough

NIGHT FINAL

VOL. XC, No. 209 — WEATHER Generally Fair, Warm. — PETERBOROUGH, FRIDAY, SEPTEMBER 1, 1944 ★★ — PRICE FOUR CENTS

CANADIAN FORCES CAPTURE DIEPPE

UNIVERSAL CARRIERS DEMONSTRATE "FIRE POWER"—Canadian Universal carriers armed with flame throwing mechanisms demonstrate their "fire power" during an exercise held in the English countryside.

Disaster Mocks Hitler On 5th Anniversary

LONDON, Sept. 1 (AP)—The fifth anniversary of the Second Great War today found British-American-Canadian armies in the west and the Russian Army in the east driving toward a junction in the heart of Germany only a little more than 700 miles apart.

In less than three months of concentrated blows the United Nations have inflicted an enormous casualty toll on the Nazi war machine—more than 1,500,000 killed, captured or wounded, according to the best available figures.

The spectre of military disaster and political catastrophe now mocks the ambitions of Adolf Hitler, who five years ago sent his armored legions crashing into Poland and started a globe-girdling conflict.

When Gen. Eisenhower's armies landed in Normandy June 6 they were 1,400 miles from the Russian forces before Mogilev.

Now the Russians are at the gates of Warsaw, after covering more than half the distance to Berlin since their offensive began June 23. They are a little more than 700 miles from Lt.-Gen. Patton's armor on the Meuse River near the German border.

Signalizing the impending loss of the Balkans to Hitler is the Red Army's occupation of Bucharest.

Gen. Eisenhower's forces, which have smashed German resistance completely in northeastern France, are estimated officialy to have inflicted 400,000 casualties on the Germans from June 6 to Aug. 25.

The Russians, in their campaign along a 1,400-mile front, have killed or captured 1,185,476 Axis foemen, according to Soviet communiques.

The campaigns in Italy and southern France have added many thousands more to the casualty lists.

British Seize Robot Bases

LONDON, Sept. 1.—(CP).—With dozens of flying-bomb launching-sites already reported in the hands of British and Canadian armies sweeping up the French coast, only a few robots were loosed against Britain during the night.

As usual some of the bombs fell in the London area, but damage was not widespread.

Dispatches from France, meanwhile, declared that in addition to the robot launching sites already captured it is expected that at least 100 more will be seized by the Allies between Le Havre and the Somme.

It was noticeable both yesterday and last night that the sporadic robot attacks upon Britain came from the most northerly sites so far used — in extreme Northern France or Belgium.

Road To Berlin

By The Canadian Press

Russian Front: 322 miles (from eastern suburbs of Warsaw).

Northern France: 410 miles (from Sedan).

Southern France: 602 miles (from Grenoble).

Italian Front: 590 miles (from Pesaro).

Soviet Armies Head For Serbia

By DANIEL DE LUCE
Associated Press War Correspondent

MOSCOW, Sept. 1 —(AP)— Red Army flying columns, skirting the southern shoulder of the Transylvanian Alps after marching triumphantly through Bucharest, headed today in the direction of Serbia's northeastern mountains, where Marshal Tito's Partisans are battling the common enemy.

A junction between Soviet and Yugoslav Partisan forces became a prospect of the near future as Gen. Rodion Y. Malinovsky's armored scouts approached within 120 miles of the Yugoslav-Romanian frontier.

The German command was reported trying to organize a new defence line along the Olt river, which runs within 75 miles of Serbian territory.

A vital north-south railway parallels the west bank of the Olt, connecting Sibiu—one of Transylvania's leading cities—with the Wallachian Danube port of Corabia, across the stream from Bulgaria.

Malinovsky threatened to cut this waterline at the southern entrance to Turnu Pass, possession of which would safeguard his right wing while he drove across the Danube plain to make contact with Tito.

The Soviet leader's forces, which paraded past the rubble of German-bombed buildings in Bucharest yesterday, drove rapidly westward along the Bucharest-Craiova railway.

Front dispatches said the Germans were still in disorderly flight up the Danube valley.

Bucharest's war-weary populace saw Malinovsky bare the mechanical power of his army. Huge self-propelled guns, squat and thickly-

SOVIET ARMIES
(Continued on page 2, column 4)

EXTRA!

LONDON.—(Reuter).—British troops have reached Arras, a Reuter cable from France said to-night.

THIRD ARMY HEADQUARTERS IN FRANCE.—American forces captured St. Mihiel to-day.

NEW YORK—Blue Network Correspondent Herbert M. Clerk reported from Paris that 80 per cent. of France is free to-day.

Allies Equal Speed Of Hun Armies

By CARL C. CRANMER,
Associated Press Staff Writer.

Gen. Eisenhower's armies have set an unique record in the field of military operations — the virtual liberation of France from a beachhead.

They have almost equalled the record of the Germans who in 1940 completed the conquest of France in 37 days.

Since the St. Lo break-through by Lt.-Gen. Bradley's forces July 25, the Allies in 3 days have almost over-run France, but they have not yet swept Holland, Belgium and Luxembourg into their basis as Hitler did in his famous blitzkrieg.

Probably the most astounding thing to the Germans, the feature which perhaps has upset their calculations more than anything else, is the fact that Allied spearheads have driven from Normandy, taken Paris and pushed almost to the German frontier itself from a beachhead.

Use One Port.

There is yet no indication that any great amount of supplies for Eisenhower's armies are coming through ports. Cherbourg is the only large port held by the Allies, and demolitions to the harbour works there were extensive.

Marvelous engineering developments and supply management have made possible the powering of the great drives in progress to-day. It is a feat which Hitler who ordered his garrisons to button themselves up in the ports of Le Havre, Brest, St. Nazaire and Lorient, apparently thought impossible.

This is the great contrast in the 1940 battle of France and the 1944 battle. For in 1940 Adolf Hitler had his land bases close to the frontier, his troops in their assigned positions, his mountains of supplies close to the front

When he gave the word on May 10, he hit the Allies with terrific power all at once. Allied lines were shattered and all was over by June 17.

The Allies have been in France 88 days, counting to-day, but 51 days of that time were spent in the time-consuming process of winning, widening and building up their bridgehead for the offensive.

Huge Bombers Raid France

LONDON, Sept. 1 (CP)—British four-engined Halifax bombers battered German long-range weapon supply depots in Northern France today without loss while American medium bombers assaulted German strong points in besieged Brittany at the port of Brest.

The attack on the Brittany targets was made at the request of Lt.-Gen. Bradley, whose troops then began an all-out assault to free the prized Atlantic harbor of elements of three enemy divisions.

This attack on gun positions, motor parks and two forts on the edge of Brest was only one of numerous operations by Allied planes based in Britain and France as the return of good flying weather enable them to bomb and strafe the foe at many points.

British medium bombers hit German troops concentrated near Abbeville and in danger of being cut off by the British advance across the Somme.

Wave after wave of Allied warplanes thundered out from Britain, continuing the aerial pressure maintained last night by R.A.F. Mosquitos. The Berlin radio said enemy bomber formations were approaching Germany at mid-day.

HUGE BOMBERS
(Continued on Page 3, Column 3)

Says Hungary Seeking Peace Terms

Government Resigns In Bulgaria Armistice Near

LONDON, Sept. 1 — (CP) — The Bulgarian government of Ivan Bagrianov fell today shortly after its failure to win an easy way out of the war by pleading neutrality and amid indications of far-reaching internal developments within the Balkan Kingdom.

Simultaneously it was disclosed that the European advisory commission had drafted armistice terms for Bulgaria—a demonstration of British-American Russian solidarity on the terms which the Balkan Satellite must meet to get out of the conflict. Russian armies were pushing along the country's northern frontier, ready to send tank columns coursing across her northern plains.

A Cairo dispatch said peace talks with Bugarian emissaries were progressing favorably.

At the same time rumors spread throughout Europe that Hungary was trying to contact the Allies on armistice terms.

With Romania already out of the Axis line-up and negotiating in Moscow for terms on which she might join the Allies as a co-belligerent, Hitler's southeastern front thus appeared to be falling apart in three countries.

Berlin immediately launched a campaiagn of neials to contradict the rumors that Hungary was seeking a way out, but Budapest itself was silent. Reports reaching London from Turkey said Hungarians there had intimated that Budapest was seeking terms.

Terms Secret.

The Allied terms for Bulgaria were kept secret, inasmuch as they involve military operations. But it was regarded as cetrain that one condition would demand the withdrawal of all her troops to within her pre-war border and the return to Greece and Yugoslava of Macedonia and Thrace, territories which she gained in a bargain with Hitler in 1941.

Removal of all Fascist elements from the Bulgarian government was likely to be another condition.

Bulgaria closed her border with Turkey as the Red army massed on her frontier in Romania. D.N.B., official German News Agency, then said in a Berlin broadcast to-day that Bagrianov had announced resignation of his cabinet. He took office June 1.

A dispatch last night from Istanbul gave no hint as to whether the

SAYS HUNGARY
(Continued on Page 2, Column 1)

Tornadic Allied Advance Captures Historic Verdun

BY DEWITT MACKENZIE
Associated Press War Analyst

Recapture of the ancient fortress town of Verdun, immortalized by the heroic Allied stand in the First Great War, is a fitting memento to hand Herr Hitler on this fifth anniversary of his war against humanity.

Of even greater military import is the fact that the Allied forces of Northern France, whose tornadic advance has driven the broken German armies into the war-scarred valley of the winding Somme, have at long last returned as victors to the battle grounds were 4¼ years ago civilization faced one of its greatest crises of all time. We shall not forget late May of 1940.

Hitler's troops, arrogant from conquest and sure in their own minds of mastering the world, swept into the Somme valley and closed the great steel trap which they had flung about hundreds of thousands of British, Belgian and French soldiers. Amiens, Abbeville and other strategic Somme towns fell to the Boche.

It was the prelude to Dunkerque, to the Belgian King's surrender, to the collapse of France. Out of Hitler's thundering Blitzkrieg toward the Somme valley was born the do-or-die British government under Prime Minister Churchill. While the German Press roared for England's death, her new Premier called upon the nation to follow him though "blood, toil, tears, and sweat" to "wage war against a monstrous tyranny never surpassed in the dark and lamentable catalogue of human crime," and to fight to a finish.

So finally via the route of "blood, toil, tears and sweat" the Allies have arrived back at the historic spot where the Nazi Dictator thought he had placed the mark of bondage on the brow of mankind. They also stand in Verdun, only 50 miles from the border of the Reich. The disorganized Hitlerite armies of the west, crippled by 400,000 casualties since D-day, are on the run.

It's an interesting commentary on bullies that the already beaten Hitler is whining and trying to finagle a compromise peace. He wants a deal that will save his skin and enable Germany to prepare for another conflict.

Because the peoples of the United Nations have determined to outlaw war, widespread satisfaction is being expressed over renewed assurances from State Secretary Hull that thre will be no alternation in the Allied demand for unconditional surrender.

What Difference?

FORT WORTH, Tex., Sept. 1—(AP).—Frank A. Ogilvie, past commander of an American Legion post here, said last night he had sent a telegram to President Roosevelt protesting against a reported plan in Washington for commingling negro and white blood in blood plasma. Ogilvie said he learned of such a plan in a pamphlet which advised negroes to protest any segregation of negro blood donated for plasma.

Glengarrians First Into City Of Rouen

BY ROSS MUNRO

WITH THE FIRST CANADIAN ARMY IN ROUEN, Sept. 1 — (CP) — Historic Rouen thundered today with the voices of free men, stilled by four years of German occupation, as liberating Canadian troops went through the narrow, cobblestone streets.

Civilians poured into the streets in hundreds as infantry from Eastern and Western Ontario and the Maritimes entered the ancient Seine port in drizzling rain.

Enthusiasm semed to increase like a snowball as the Canadians progressed through the town — famed as the scene of Joan of Arc's condemnation and torture and the birthplace of La Salle, who explored Canada and the Mississippi. Canadian troops pronounced the reception even better than Caen, liberated July 9 after a bitter battle.

Groups of civilians who swarmed around our car when we stopped told us the German garrison had left the night before and there were only a few enemy anywhere in the city. But they didn't use the word "German". They called the enemy the "Boche," clenching their fists as they snarled the name.

We went down toward the cathedral and Canadian infantry had fanned out all over this part of the city. Companies led by Majors Gordon Clarke and Jack Peterson, Peterborough, and Jack Stothard, Ottawa, were mopping up in the streets.

Only the odd shot was fired, however, and this was the easiest thing these troops had done in weeks of bitter fighting.

Other officers leading troops in the city were Captains Bernard Fox, Cobourg; Wallace Braden Bowmanville; Shan Lafontaine, Tweed. All praised the help received from the Maquis.

The sections of Rouen we saw were not badly hit by bombing, but smoke poured from a suburb on the south bank of the Seine which had been bombed heavily.

The Weather

Peterborough Temperatures:
Today:
Night low..61 9 a.m.....68
Yesterday:
Highest....78 Lowest....57
One Year Ago:
Highest....80 Lowest....62
Rainfall .07.

Weather Forecast:
Ottawa and Upper St. Lawrence Valleys—Fresh winds; partly cloudy today and Saturday with a few scattered showers; not much change in temperature.

Lower Lake Region— Fresh winds; generally fair and warm to-day and Saturday; probably a few scattered showers on Saturday.

Georgian Bay— Fresh winds; partly cloudy to-night and Saturday with a few scattered showers and not much change in temperature.

2nd Division Troops Move In Without Firing A Shot
British Isolate Rocket Coast

Little Resistance As Germans Head For Reich

By NOLAND NORGAARD
Associated Press War Correspondent

ROME, Sept. 1.— (AP).— Allied troops have made contact with German forces retreating up the Rhone Valley toward Lyon, and the enemy already is fleeing north and north-east of that big city, Allied Headquarters announced to-night.

Tanks and infantry encountered Germans between Tournon, 10 miles above Valence, and Le Bourg du Peage, 11 miles to the northeast. Valence, 55 miles south of Lyon, and Le Bourg du Peage were captured yesterday.

(A communique in London of the French forces of the interior, said the F.F.I. had killed 500 Germans, including a General, in fighting toward Valence. Frenchmen liberated the Loire Department by seizing Montbrison, 37 miles southwest of Lyon, it added.)

Allied airmen reported heavy German movements on roads leading north and north-east from Lyon.

Valence, 55 miles south of Lyon, fell at noon yesterday, Lt.-Gen. Patch's Headquarters said. Le Bourg du Pease, 11 miles to the northwest, capitulated earlier to Americans closing in from the east.

Apparently despairing of ever getting their 19th Army out of Southern France as an intact fighting unit, the Nazi command has ordered its units "to return to Germany by their own resources," an official report said. Such an order was given by artillery personnel in the Nimes area, prisoners related.

From Narbonne a French flying column, in a sweep around Southern France's Mediterranean coast, was reported thrusting to the Spanish border after shoving through Montpellier, Beziers and Narbonne —60 miles from the frontier—without meeting enemy resistance.

Riviera Quiet.

Other French units were well beyond Ales, 38 miles west-northwest of Avignon.

The 7th Army command declared the situation remained "unchanged" on the Riviera, following American occupation of Nice.

In the Alpine regions along the French-Italian frontier farther north, however, the Americans entered the village of Condamine Chatelard, which the Germans had burned in reprisal for Patriot activities.

From the devastated village the Americans pushed along mountain highways and paths and made contact with enemy outposts just northwest of nearby Lagache Pass on the Italian frontier, some 55 miles north-northwest of Nice.

On the west side of the Rhone French elements were mopping up scattered enemy pockets in Pont St. Esprit, Bourg St. Andeol, Vallon and Barjac. All of these towns were overrun or by-passed in the earlier pursuit of the retreating Germans.

Meanwhile the Allied naval command off the south coast of France announced that the German garrison on the islands of Ratinneau and Pomergues off Marseille had surrendered to the captain of a United States navy cruiser Aug. 29.

Free 1100 Airmen In Romania

By JOSEPH MORTON
Associated Press War Correspondent

BUCHAREST, Sept. 1 (AP) — Russian troops arriving in this Romanian capital yesterday found 1,100 American airmen here—prisoners of war who had been liberated the day King Mihai proclaimed an Armistice and who have since been given the run of the city.

Among other liberated Allied airmen in the city, I was told, are about 22 Britons.

The Americans had been confined in two camps—those who went down during the low-level bombardment of Ploesti 13 months ago being confined in a stockade near Brasov and the remainder in a camp at Bucharest.

Their treatment has been far from severe, the airmen told me, and the gates of both prisons were thrown open within a matter of minutes after Mihai issued his armistice proclamation.

Lost 7 Years

SARNIA, Sept. 1—(CP).—While weeding an onion bed a few days ago Mrs. G. S. Greening noticed a glint of metal below the surface, and on investigation discovered her wedding ring. It had been lost for more than seven years.

British Troops Penetrate Gothic Line

By GEORGE BRIA
Associated Press War Correspondent

ROME, Sept. 1 (AP)—British 8th Army troops have broken through the outer Gothic Line defence in Northern Italy to a depth of 1,000 yards at one point but are meetng strong German resistance north of the Foglia river, where the Nazis have hurled in tanks in repeated counter-attacks, Allied headquarters announced today.

The 1,000-yard penetration was made west of Borgo Santa Maria, where the strongpoint of Montecchio was captured. Tank-supported infantry followed through and established themselves among the Nazi defences.

In Pesaro steady fighting was reported continuing between British and Polish troops and the German 1st Paratroop Division—their old enemies of Cassino.

(Dispatches from Rome yesterday declaring Polish troops had captured Pesaro apparently were premature.)

Pesaro now is divided between the Germans and the 8th Army, which is established along the railway line running through the town.

Monte Della Groce, described as one of the key points of the Gothic Line, was occupied Aug. 30 and 8th Army forward elements now are fighting hand-to-hand on the south slopes of Mount Calvo.

In Belevedere Fogliense, 4½ miues southwest of Montecchio, the Allies penetrated the first line and pushed on to within 1,000 yars of Monte Gridolf.

Gains Substantial.

The Germans were described as "almost back on their main defensive positions" in the Appenines, where close contact was being maintained

The communique said "significant gains" were made in the Florence area. Patrols which crossed the Arno river northwest of Florence yesterday failed to make contact with the Germans. Gincigliato

BITTER FIGHT
(Continued on Page 2, Column 3)

Germans Admit Situation Hopeless

LONDON, Sept. 1 (CP) — A German military spokesman today described the German situation in Northern France as "hopeless for the time being."

Speaking over the Berlin radio of two big Allied bulges in the Amiens and Meuse areas, the spokesman compared the plight of the Germans now with their "hopeless" situation four weeks ago which he said had been "mastered."

Later the Berlin radio said the "speed of German disengagement movements in Northern France has been increased to frustrate Allied ideas of cutting off and encircling German formations.'

Allies May Cross German Border Before Nightfall

ALLIED SUPREME HEADQUARTERS, Sept. 1 —(CP)—Avenging troops of the 1st Canadian Army were reported today to have captured Dieppe, enshrined in Canadian memory for the galant and bloody invasion "dress rehearsal" of two years ago.

Canadian units which lost so heavily at Dieppe two years ago today rode into the city from the south without firing a shot.

They were the Essex Scottish, the Royal Hamilton Light Infantry and the Royal Regiment of Canada, all units of the Canadian 2nd Division.

While Dieppe was being captured, other Canadian troops reached the Channel at Le Treport, 14 miles east of Dieppe, and Belgian troops driving on Le Havre were two miles east of the port.

The report of the fall of Dieppe without enemy opposition came as Allied armies drove in a mighty pursuit all along a 270-mile front from the sea to the border regions of Germany. A Reuter cable from France first reported the town's fall and later the Algiers radio, quoting a "last-minute dispatch" carried the same report.

Near Belgian Border

American men and tanks passed over the historic fortress cities of Sedan and Verdun, rolling up to or across the Belgian border and threatening to spill over into Germany before nightfall today.

Field Marshal Montgomery's British forces virtually closed off 80 miles of the rocket coast with a bolt of armor.

Behind the Channel rocket coast, Field Marshal Montgomery's tank forces, which had burst forward 80 miles in three days, poured toward Belgium's Flanders fields only 45 miles distant, and approached the back door of Calais.

Montgomery's spearhead paralleled the Channel coast for 100 miles and threatened to hammer out for the second time in this war a giant trap around Calais and Dunkerque—this time with Germans in it. The British forces were only 70 miles south of Calais.

To reach Verdun, American forces advanced 65 miles in less than 24 hours—a pace which left headquarters communique lagging many hours behind actual movements.

On a 70-mile front Americans had stabbed to or across the Belgium border in the vicinity of historic Sedan, reached to within 49 miles of

AMERICANS
(Continued on Page 2, Column 5)

157 Hun Planes Lost In 2 Days

ROME, Sept. 1.—(AP).—At least 157 enemy planes were destroyed on the ground and nine shot down in aerial combat in the past two days by U.S. 15th Air Force light bombers during strafing attacks on three Romanian airdromes, Mediterranean Allied Air Forces Headquarters announced to-day.

One group swooped over the Reghin airfield in Romania yesterday and destroyed at least 60 Nazi planes on the ground and scored nine aerial victories.

On the preceding day another group destroyed 83 aircraft on the Grosswardein, Romania, airdrome in what the M.A.A.F. Command described as "the most effective machine-gunning of German aircraft on the ground in a single airfield ever carried out in the Mediterranean theatre."

Only two planes were lost.

Big Guns Blast England

Trying To Fire Ammunition Before Capture

LONDON, Sept. 1 — (CP) — Heavy German coastal guns near Boulogne hurled nearly 100 shells early today in a four-hour barrage which Berlin said was "drum fire of the heaviest type against the English invasion port routes."

Several British sea coast towns were reported heavily damaged and at least one man was killed.

Boulogne is on the Channel 28 miles south of Dover and in the path of swiftly-advancing Allied arms. It appeared possible that the Germans with their communications shattered, were trying to unload as much ammunition as possible upon England before the Allies arrived.

English Channel reports said a wide area was shelled and that the attack was "vicious."

Berlin radio tried to make to mystery of the shelling with the assertion that "no explanation can be obtained from competent circles as to whether this drum fire constitutes measures against further invasion preparation or whether new, long-distance weapons have gone into action.

Wheat Exports Booming

1944 Likely Best Year Since War Began

OTTAWA, Sept. 1 — (CP) — Canadian wheat, which often lay dormant in crowded storage buildings in the early years of the war, has been moving to export markets at the most satisfactory pace since 1939, government reports indicated today.

Figures of export shipments are not issued immediately for security reasons, but the latest made public indicated the trend. In the first nine months of the crop year 1943-44, which ended on July 31, wheat and wheat flour leaving Canada amounted to 255,327,902 bushels, more than the total of 214,700,000 bushels shipped in the entire crop year 1942-43.

In the last month for which shipments are given, April, exports were 41,315,967 bushels, compared with 23,278,531 in the corresponding month last year.

Officials said that final figures on the 1943-44 exports would not be available for some time, but there was the likelihood that the total of wheat and wheat flour would be about 344,000,000 bushels, making it by far the best year since the war began.

Warns Cities Big Grants Not Available

TORONTO, Sept. 1.—(CP).—W. J. Stewart of Toronto, Speaker of the Ontario Legislature, yesterday told the Ontario Municipal Association's 46th annual meeting not to expect large grants of money from the Provincial government for their post-war rehabilitation projects.

"I'm not representing the government and don't take anything I say as the official word of the Ontario government," he said. "But I am warning you now that there is no storehouse of money available at Queen's Park and you are dreaming if you expect millions of dollars in post-war grants. Too many people to-day are looking for Utopia when the war ends. An acre of land in Middlesex county is far better than a mansion in Utopia."

The urban section of the Association approved a resolution from Sandwich East council asking that the Provincial government be asked to enact legislation at its next session providing that "all subdivisions of farm lots into small plots shall be done by registered plan. And that the vendor shall furnish to the assessor of the municipality where his land is located a copy of a blueprint of its location."

American Planes Get 5 Jap Ships

ALLIED HEADQUARTERS IN SOUTHWEST PACIFIC, Sept. 1.—(AP).— American planes were disclosed to-day to have bagged five more Japanese ships and struck anew at Mindanao in the aerial prelude to invasion of the Philippines.

Nowhere in more than 4,000 miles from the Netherlands Celebes to the Kuriles did raiding planes stir up enemy air opposition but Lt.-Gen. Millard F. Harmon surmised Japan was hoarding plane strength which would be turned loose in furious combat once the Philippines are invaded.

Harmon, assuming command of all army air force units in the Pacific ocean areas, spoke of the day when 1,000-plane formations can give Japan the "kind of unremitting bombing that has to a large extent been responsible for breaking the back of German military power."

The bombing and probable sinking of an enemy destroyer, two freighters and two tankers off Dutch Celebes was announced today.

MORE ABOUT—

Says Hungary

Continued from Page 1

closing of the border applied only to the Turkish section of Bulgaria's border. The action appeared to imply impending developments within the country.

Yesterday Moscow strongly rebuked the Sofia Government for declaring itself a neutral and then failing to intern German armed forces remaining in Bulgarian territory.

One effect of the Turkish-Bulgarian border closing, the Istanbul dispatch said, was to bar for the time being the exchange of Turkish and German diplomats, which had been scheduled for today at the frontier.

An Ankara dispatch said the Turkish foreign office had decided to intern, as of today, the 310 Nazi diplomats and 150 Germans civilians who were awaiting exchange.

This decision was announced after Turkish civilians en route from Ger- 100 Turkish diplomats and about 300 many did not show up at the border.

The German diplomats will be interned at their embassy and consulates.

Earlier in the week the Moscow newspaper Pravda, organ of the Communist Party, asserted that since Turkey broke relations with Germany the Nazis had been left free to continue espionage in Turkey. An Ankara dispatch, however, quoted official Allied sources there as saying they were satisfied the vigilance of Turkish authorities had prevented the Germans from engaging in illegal activities.

In Moscow it was learned as Romanian and Russian representatives began peace negotiations that Russia, Britain and the United States may join in a declaration concerning Romania's claims to northern Transylvania, annexed in 1940 by Hungray with Hitler's approval.

3 Bulls Donated

BRANTFORD, Sept. 1 (CP) Three high-class Holstein bulls are en route to Britain as a gift from the Canadian Breeders to their British colleagues, it was announced last night by the Holstein-Friesian Association of Canada. The donors were: Senator Donat Raymond of Vaudreuil, Quebec; George C. Jackson, Downsview, Ont., and R. R. McLaughlin of Oshawa, Ont.

Girls! Help Clear Up
BLACKHEADS
ugly red rashes
PIMPLES
and other blemishes
with pure medicinal
CUTICURA
SOAP & OINTMENT
MOTHERS! Try Cuticura Baby Oil

HIS KINGDOM FOR A DRINK—There is nothing in the world like a drink of pure water when a man is thirsty and this Frenchman totes a cask of water to satisfy the thirst of passing Canadians. Here Sgt. Jack Stollery, Canadian Film and Photo Unit cameraman, who was recently awarded the Military Medal for bravery takes a good, long swig.
(Canadian Army Overseas Photo)

MORE ABOUT—

Huge Bombers

Continued from Page 1

The woods in which the Germans tried to hide near Abbeville failed to protect them, and the R.A.F. crews watched their bombs burst across the centre of the target area. One bomber was lost.

Dusseldorf was the principal target for blockbuster-carrying Mosquitos last night. Other Mosquitos stabbed at undisclosed objectives in Germany, and ranged over Northern France pounding transport and supply ahead of the advancing Allied troops.

The weather grounded fighter-bombers early yesterday while bombers blasted such targets as fuel dumps, flying sites and guns on the island of Cezembre at the mouth of St. Malo Harbor.

R. A. F. fighter-bombers and rocket-firing planes flew nearly 1,000 sorties, destroying or damaging more than 400 motor vehicles, eight tanks, 63 railroad cars and 13 locomotives.

In all operations yesterday and last night only eight Allied planes were lost.

Italians Fear Red Domination

NEW YORK, Sept. 1.—(AP). — Italians fear that the war will result in "the subjugation of Europe by Moscow instead of Berlin," William G. Bullitt, former American ambassador to France and Russia, says in the current issue of Life Magazine.

Bullitt also saiad Italians believe "the failure of the U.S. and Great Britain to stand strongly for independence for all the States of Europe has made certain a new world war."

Bullitt, writing from Rome, said "the Romans expect the Soviet Union to dominate Finland, Estonia, Latvia, Lithuania, Poland, Romania, Bulgaria, Hungary and Czechoslovakia" as well as Eastern Germany.

He described Italy as being "terrified" that the neighboring nations of Austria and Yugoslavia also might come under influence of Russia.

Bullitt said Italians hope, but are not convinced that the United States and Britain can hold off the "hordes from the east."

"They fear," he added, "Britain will emerge from this war a 'titred victor' unable to stop the threat alone, and are by "no means sure" of what the United States might do.

CHEESE BOARDS

OTTAWA, Sept. 1 — (CP) — Boarded: 1,571 boxes white. All sold at 20 cents.

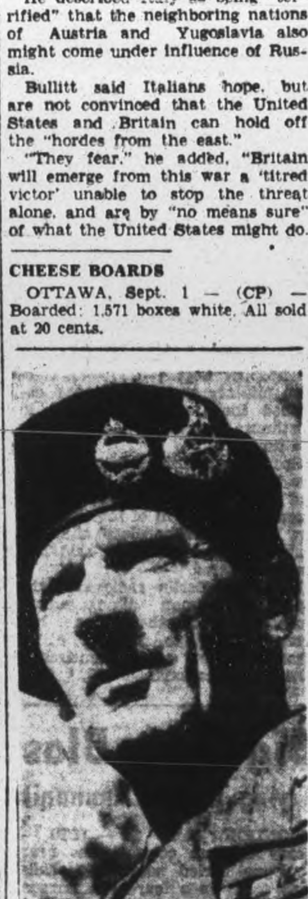

FIELD MARSHAL—Gen. Montgomery has been elevated to the rank of Field Marshal. The War Office announced that King George VI. had approved the promotion of the hero of El Alamein, who now directs British armies in Northern France.

Dieppe Noted Battleground For Centuries

By The Canadian Press

A valuable port was gained by the Allies when the 1st Canadian army moved into Dieppe.

Nestling in a valley at the mouth of the river Arques, bordered by steep white cliffs, Dieppe has one of the safest and deepest harbors on the English channel. Vessels drawing 20 feet can enter at neap tide, unloading directly to a railway that runs to Paris, 108 miles distant. A drydock was among the port's repairing facilities before the occupation but this probably was damaged by the Germans before the town fell.

Dieppe, a city of 25,000 population before the war, was used by the Normans who found its "diep" or inlet suitable for ships. But it was not until late in the 12th century that the town became of importance. Through the centuries it was a battleground for English and French armies.

The town was occupied by the English from 1420 to 1435, and a siege undertaken in 1442 by John Talbot, first Earl of Shrewsbury, was raised by the Dauphin, afterward Louis XI. The day of deliverance continued for centuries to be celebrated by a great procession and miracle plays.

Bombarded heavily by the English and Dutch fleets in 1694, Dieppe was rebuilt after the Peace of Ryswick. Its modern prosperity dates from the 19th century, partly owing to Marie Caroline, Duchess of Berry, who made it fashionable as a watering place. During the Franco-Prussian war, the town was occupied by the Germans from December, 1870 to July, 1871.

One of the town's waterfront attractions is the casino, scene of bitter fighting during the Canadian attack Aug. 19, 1942. A castle, built in 1435, overlooks the beach from the summit of the western cliff. This was employed to advantage by the Germans during the 1942 raid.

MORE ABOUT—

Bitter Fight

Continued from Page 1

was occupied.

Artillery and patrol activity continued on the 5th Army front.

The Adriatic drive was supported strongly by air power.

In some cases fighter-bombers had to drop their explosives only 1,000 yards from Allied troops.

The Navy announced the British destroyers Loyal and Undine bombarded German gun positions and transport north of Pesaro Aug. 30.

Swiss Refuse Hun Proposal

STOCKHOLM, Sept. 1—(AP). — Stockholm political circles said today it was understood the Germans had asked neutral Switzerland what its reaction would be if part of Marshal Kesselring's armies in Italy withdrew into Switzerland. These sources said Switzerland gave an unfavorable reply.

Virtually the only communications left open to German armies in Italy are through the muchbombed and frequently disrupted Brenner Pass route, and via Swiss railroads. Switzerland recently permitted transit of seriously wounded German troops and medical personnel from Southern France.

Poles Are Rebels

LONDON, Sept. 1 — (CP) — A Berlin broadcast announced yesterday German rejection of British and American warnings against treating the Polish Home Army "contrary to the laws and customs of war" and claimed these Poles were rebels without protection of the Hague convention.

VerdunCaptured Meuse Crossed By 3rd U.S. Army

By EDWARD D. BALL, Associated Press War Correspondent.

VERDUN, Sept. 1 — (AP) —The U. S. Army captured immortal Verdun Thursday and plunged on beyond the river Meuse in pursit of the retreating Germans, who put up only a feeble fight in defence of the famed city around which fighting surged for three years in the First Great War.

Plunging along the old Roman road, Lt.-Gen. Patton's troops advanced 65 miles from Reims in less than 24 hours, plunged through the Argonne Forest and liberated Verdun almost without firing a shot.

Fall of the city, one of the keystones of the Maginot Line on which France pinned her faith at the outset of the present conflict, placed the American spearheads less than 50 miles from the German frontier.

In their swift advance toward this famous battleground the Yanks swept eastward from Reims and stormed across the Meuse river at several points. Nowhere did they meet more than weak rear-guard resistance.

Purely for home front propaganda purposes, if for no other reason, Hitler's armies had been expected to make a fight of it at Verdun.

To-day, however, the Nazis put up only a half-hearted defence, then fled. American casualties were light

Caught Off Balance

Lt.-Gen. Patton caught the Germans off balance just as has done before by throwing his armor in one direction, then swerving suddenly in another. In this case he was driving northeast, then swung eastward from Reims.

The first American column entered Verdun at mid-morning.

In contrast to the fierce fighting of 1914-18 in which hundreds of thousands fought and died on the Argonne battlefield, hardly a shot was fired to-day.

The Argonne Forest was dark and silent. It still showed many towns familiar to thousands of veterans of that previous war.

There were no dead to-day. I did not see either an American or German casualty in the Argonne Forest.

MORE ABOUT—

Soviet Armies

Continued from Page 1

armored tanks and a seemingly endless stream of motorized and infantry crossed the city from end to end.

Bucharest Quiet

Bucharest later was reported returning to semi-normal conditions, with Romanian police directing civilian traffic while Red Army men with signal flags regulated the movement of their own vehicles.

On the Black Sea coast south of Constanta Gen. Feodor I. Tolbukhin's patrols ranged along the Romanian-Bulgarian frontier but the bulk of his 3rd Ukraine Army was hastening on westward for a joint sweep up the Danube with Malinovsky.

Meanwhile on the northern end of the long front the first definite offensive success in the Warsaw sector in more than a week put the Russians less than 12 miles north of the pre-war Polish capital.

It was still too early to say whether the Russians would be able to sustain their attack in this sector, for it bristles with the strongest German concentrations anywhere on the eastern front.

Swiss Attempt To Aid Poles

LONDON, Sept. 1—(AP)—A Swiss radio broadcast said today the International Red Cross had offered to negotiate controversies between the Allies and the Germans over the status of home resistance forces.

Yesterday a Berlin broadcast declared the Germans would not heed British and American warnings against treating the Polish home army "contrary to the laws and customs of war." The Germans contended these Poles were rebels against the government-general (Nazi-annexed area of Poland) and The Hague Convention did not apply to them.

The Swiss broadcast today said the International Red Cross declared any forces operating within military law with visible insignia and under responsible leaders should receive treatment as prisoners of war.

Troops In France Cross Into Italy

NEW YORK, Sept. 1 (AP)—The BBC said today that Swiss correspondents had reported that American troops after the capture of Nice crossed the Italian border and "effected a junction with Italian Patriots."

The BBC German-language broadcast was recorded by the United States Office of War Information.

An Algiers radio report this afternoon said "Allied advanced units thrusting from Nice have crossed the Italy-French frontier and have reached Ventimiglia (five miles across the border)."

Locate 7,245 Men

OTTAWA, Sept. 1 (CP)—A recent national check-up by employers to determine whether their employees had complied with call-up requirements resulted n the location of 7,245 men not in good standing under mobilization regulations, National Selective Service announced last night.

Cheese, Produce and Livestock

TORONTO LIVESTOCK

Livestock Receipts

Cattle	30
Calves	30
Hogs	200
Sheep and lambs	300

Trade was very dull at the close of the livestock market here yesterday. Only sales on cattle were stockers, which sold from $7 to $9.25.

The few veal calves offered sold steady from $7 to $14.

Hogs were steady at $17.85 for Grade A; sows $13 dressed.

The lamb market was slow with a few sales on good ewes and wethers at $13 to $13.50.

A few sheep brought $2 to $5.

Unsold at the close were 1,400 cattle and 300 sheep and lambs.

WINNIPEG GRAIN

WINNIPEG, Sept. 1 (CP) —Brisk buying of Canadian wheat to be exported featured trade on Winnipeg Grain Exchange Thursday, with sales almost 2,000,000 bushels, Portugal credited with taking 1,100,000 bushels and Switzerland some 300,000 bushels of Durums.

Domestic oat sales totalled more than 2,000,000 bushels, while 500,000 bushels of No. 5 wheat went to mills and shippers.

Rye, the only futures trading on the open market, rallined to close ¾-⅜ cent higher with October futures at $1.06, December 1.03⅞, and May 1.04⅞.

Winnipeg Futures.

Rye—

	Open	High	Low	Close	Prev Close
Oct.	1.0.c	1.06	1.05	1.06	1.05¼
Dec.	1.03	1.04⅛	1.03⅝	1.03⅞	1.03½
May	1.04¼	1.05	1.04¼	1.04⅞	1.04⅜

Oats—All futures at ceiling prices of 51½b.

Barley — All futures at ceiling prices of 64¾b.

Cash Prices:

Oats—2 feed, 50½; all other prices at 51½. Barley —All prices 64 b. Rye—2 CW., 1.05½.

MORE ABOUT—

Americans

Continued from Page 1

and carried a bouquet of Talisman the German frontier at Verdun and in an eastward thrust through St. Dizier to Commercy had advanced to within 58 miles of Germany's Saar.

They had crossed at a jump the Argonne Forest and the Meuse and driven past some of the most important works of the old French Maginot Line.

Verdun is only 30 miles from the Duchy of Luxembourg and 46 miles from the rail centre of Metz.

The red, yellow and black flags of Belgium already flew over the Belgian Government's building in London in anticipation of the arrival of the Allies at the border and the imminence of liberation, and the Germans admitted that the fight for Northern France was as good as over.

30 Miles a Day.

The British forces, slashing away at a rate of nearly 30 miles a day, stabbed at Longpre, only 10 miles from Abbeville, where the Germans reached the Channel in 1940, and all but cut off the Channel coast southward to Le Havre, threatened by a 1st Canadian Army force only 10 miles distant.

British troops were within 65 miles of Calais where German guns have barked at Dover across the narrowest part of the Channel for more than four years, and where the Rifle Brigade made a gallant stand against the onrushing Germans four years ago.

A 22-mile race north of Amiens, a town still in the memory of Britons who fought bitterly there in the First Great War, took another British column to Hebuterme, 12 miles from Arras and 39 miles from the poppy-filled fields of Flanders in Belgium.

Fast-Moving

Moving so swiftly that official informaiton here lagged far behind developments, a mighty arc formed by the U.S. 3rd and 1st Armies also swept to or across the border of Belgium in the vicinity of Sedan.

Front dispatches last night said U.S. 1st Army forces had penetrated Sedan, five miles from Belgium.

Everywhere the Germans were in full flight for the dubious safety of their homeland fort lines.

"The battle of France is all but over,' wrote Associated Press War Correspondent William Smith White, "what is developing now is the beginning of the battle for Germany."

To the west along the coast of France, Field Marshal Montgomery's 21st Army group, now in high gear, rolled up the buzzbomb belt at a mile-an-hour rate and captured General Eberbach— at breakfast — in a final ignominy to the broken German 7th Army he commanded

20 Mile Gap.

The escape gap for the guardians of the flying bomb sites in the Le Havre sector was narrowed to 20 miles by a British plunge to within 20 miles of Abbeville. Through this funnel the Germans were in flight for Flanders

On the southernmost American flank a 20-mile advance east of Troyes carried to Bar Sur Seine within 10 miles of a link-up with spearheads of the 7th Army driving up through southern France

Headquarters had no late information on battle front positions in the Sedan gap, but the Belgian Government in London ordered its red, yellow and black national flags raised at its headquarters this morning in sakute to arrival of the Americans at the frontier and the bright promise of liberation.

In a fan-out north of Paris, the left flank of the American 1st Army shot patrols within a mile of Compiegne,45 miles from the French capital. These reconnaissance forces presumably went along the main road, by-passing the historic forest where the armistices of 1918 and 1940 were signed.

Other forces branched out to Bresle and Fouquerolles, just east of Beauvais, and occupied Creil, Crepy, Betrancourt and Harmont.

The Tea Hour Gossip . . . .

We are today going to give some choice recipes for summer luncheons, easy to prepare, inexpensive and very nourishing. Nearly everyone likes cheese especially when made up in some way that is unusual and that is what the following recipes will be.

Cheese Biscuits

¾ cup grated cheese, ¾ cup flour, ½ cup shortening, cayenne, 1 egg yolk, Mix the cheese and flour, then cut the shortening into this mixture, add a little cayenne pepper and moisten with the yolk of the egg. Roll out to one-fourth inch thick, cut into long narrow strips and bake in a very hot oven (500 degrees F) for 5 or 7 minutes. If you prefer, use the ordinary recipe for baking powder biscuits, making the biscuits in 2 layers and sprinkling grated cheese between the layers.

Cheese Wafers

Spread grated cheese on thin crackers, season with a bit of paprika and heat in a quick oven until the cheese is melted. These are nice to serve with soup or a salad. Thin slices of toasted bread may be used instead of the crackers.

Mashed Potatoes Au Gratin

6 potatoes riced, 3 tablespoons fat, ½ teaspoon salt, ⅛ teaspoon paprika, 2 eggs, ¼ cup grated cheese ½ cup buttered crumbs. Add fat, seasoning and eggs to the hot riced potatoes. Beat until light and mound on a baking dish. Cover with grated cheese, then with buttered crumbs. Bake (400 degrees F) 10 minutes, until crumbs are brown.

The vegetable plate, an appetizing arrangement of vegetables, makes an excellent luncheon. It is lovely to look at and delicious to taste. Below are some recipes you will enjoy.

Washington Salad

¾ cup chopped celery, ¾ cup bottoms of artichokes chopped, ¾ cup canned cherries, ¾ cup diced grapefruit pulp, cheese straws. Pile cheese straws in log cabin style on a large plate, leaving a centre space sufficient to hold the salad. Mix celery, artichokes, cherries and grapefruit pulp with salad dressing and decorate with a large spoonful of mayonnaise. Serve two cheese straws with each portion of salad.

Waldorf Salad

celery, ½ cup nut meats, lettuce, mayonnaise. Fold together the 1 cup diced apples, 1 cup diced apple, celery, nuts, mix with mayonnaise and place on lettuce leaves. Do not allow this to stand long before serving as the nuts will discolor the fruit. Hot tea biscuits are lovely served with this salad.

Main Street

THE STARS SAY . . . . .

By GENEVIEVE KEMBLE

For Saturday, September 2

While there is definite promise of substantial and enduring growth and gain through industry, application, persistent and patient effort, yet there are also dangers of loss, with reversal of fortunes through deception, fraud or carelessness with papers, through theft or illicit transactions. There may be impetuous acts, involving waste of time, money or energy. With sound and sturdy efforts there is promise of firm foundations for good fortune. Superiors do not assist.

If It Is Your Birthday

Those whose birthday it is may have a year in which final issues depend on individual effort, sustained and patient against odds, loss, theft, fraud, want of cooperation from higher-ups. There are hints of many phases of duplicity, trickery and illicit activities, perhaps tampering with legal matters or documents. Also waste of physical and mental energy, money and time, contribute to unprofitable conditions. But brave, sound and well-directed energies win in the long run, with enduring promise.

A child born on this day may have much sturdiness of character, with sound mental equipment, yet may suffer loss and reversals, through carelessness, fraud and imposition.

OBITUARIES

LAC. LLOYD DUNBAR

MILLBROOK, Sept. 1—(ENS)—LAC. Lloyd Dunbar, cousin of Ivan Gray and Mrs. Russell Smith, of Millbrook, died suddenly at Toronto this week. The funeral was at Welcome Cemetery Wednesday afternoon.

His brother, LAC. Lawrence Dunbar, is well-known in this locality, where he has many times taken part in concerts.

AGNES McCREA

KEENE, Sept. 1 (ENS) — A lifelong resident of Keene, Agnes McCrea passed away in Nicholls Hospital, Thursday evening, after a brief illness. She was in her 80th year.

Born and educated in the village, Miss McCrea was the daughter of the late Amos McCrea and Agnes Reid. She was a devoted member of Keene United Church, which she attended for many years.

Surviving is a sister, Nellie McCrea, also of Keene.

The funeral will be Saturady at 2.30 o'clock, from the home of her sister in Keene, to Keene Cemetery for burial. Rev. George Murray, of Keene United Church will be in charge of the services.

Torture Chamber

PARIS, Sept. 1 — (CP-Reutre) — The Parisian newspaper Combat said yesterday that a primitive and brutal German torture chamber has been discovered at Moulineaux, near aris, where French civilians were herded, tortured and killed and used as human targets by Wehrmacht troops.

Cattle Prices Firm; Sheep Down 50

TORONTO, Sept. 1 — (CP) — Cattle prices were firm on better killers and about steady on lower grades on the livestock market here this week. Calves and hogs were unchangd while sheep and lambs lost 50 cents cwt.

The cattle run was the heaviest for the year to date. Owing to inadequate labor facilities, many cattle were still alive in Packers' yards and buying was reduced to a minimum by Wednesday, leaving some 1,200 head unsold in the market. The holdover included medium to good butcher cattle as well as stockers. Top for choice weighty steers was $12.75 for one load. Other steers sold from $12.50 downward to $10.25. Butcher steers and heifers wer $9 to $11 with a few at $11.50. Fed yearlings sold at $12 to $13.75. Butcher cows sold at $7.50 to $9 with canners downward to $4.50. Bulls were from $6 for light bolognas up to $8.50 for good butchers. Stockers sold at from $6 to $9.85 with a few feeders up to $10.50. Good milkers and springers were steady at $$11.30 to $11.50 each.

The Toronto market will be closed on Monday, Sept. 4.

Calves sold at $13.50 to $14.50 for choice vealers with common to medium calves from $7 to $13 and grassers mostly $6.

Hogs were $7.35 to $17.45 for grade B- and $17.75 to $17.85 for grade A, off trucks at the yards and at local packing plants. Sows sold generally at $13 dressed. Feeding pigs were from $4.50 for weanlings to $14 cwt. for chunks.

Lambs dropped 50 cents cwt. to close at $13 to $13.50 for good ewes and wethers. Bucks were $1 cwt. discount and culls sold from $8 to $9 with some 74 pound feeders at $10. Top grade Mantoulin lambs sold at $13.75. Sheep were also lower at from $1 to $5 cwt. according to the quality.

Weekly summary of receipts:

	Cattle	Calves	Hogs	Lambs
Last week	5,960	2,479	2,423	6,098
This week	7,647	2,633	2,478	5,115
1944 to date	160,431	71 607	125,643	100,042
1943 to date	138,080	65,529	112,684	53,485
This week 1943	5,970	2,166	3,238	3,095

With The Girl Guides

Here's your Scribe, back after two months' holiday, ready to bring you the Guide news again.

Guide and Brownie meetings for First St. Andrew's Company and Pack will commence on Wednesday, September 13. The Brownies meeting at 6.15 and the Guides at 7 o'clock, in the downstairs Sunday School Hall. We hope to see all our former members there.

No doubt most of you have read of the big Labor Day celebration being planned by the Women's Auxiliaries of the Navy, Army and Air Force, to be held in Riverside Park. The money raised by this effort is to be used to send Christmas parcels to our boys and girls in the various Armed Services. The program for this event is varied, and should prove of interest to all the Guides and Brownies. We would especially draw their attention to the "Beauty Contest" being held at 4.40 p.m. for girl of 9-10-11-12 years, and 13-14-15 years. We have been asked to encourage our Guides and older Brownies to enter this contest, and help make it a success. Bathing suits, or play-suits can be worn, and fuller details can be obtained from the full-page program which appeared in the Examiner a few nights ago. We hope that our girls will lend their support to this, and other items on the program and so help to make it a success.

"The Scribe."

Hog Quotations In Peterborough

FRIDAY, SEPTEMBER 1

Grade A hogs $17.10 plus transportation

Sows: $12.00 plus transportation

Eggs: A large 36c, A meduim 34 cents; A pullet 26c; B grade 25c C grade 20c.

The Quaker Oats Company quote Ontario Winter Wheat No 1 $1.11 No. 2 $1.10; No. 3 -1.08; milling Oats, 56c; buckwheat 65c delivered

NO LIGHTWEIGHT

The leatherback sea turtle reaches a weight of 1,000 pounds.

Etiquet
Double size
Etiquet DEODORANT CREAM
*stops underarm perspiration 1-3 days
*Scientific tests prove Etiquet 24% more effective than other deodorant creams tested.
● Spreads smoothly . . . not crumbly.
● Pure . . . not irritating to normal skin.
● Works fast . . . no need to rinse.
● Will not harm delicate fabrics.
LOOK FOR THE BLUE PLAID JAR AT TOILET GOODS COUNTERS . . . 39c

Cpl. Lloyd Davis Reported Killed In France

News of the death of Cpl. Lloyd Davis, of the S.D. and G. Highlanders, August 18, was disclosed in letter received by Mrs. G. Foster, Euclid avenue, from her son Lieut. Nels Foster, R.C.N.V.R., overseas.

Cpl. Davis is the son of Ralph Davis, also serving overseas with the Highlanders, and Mrs. Davis, of 1 Rose avenue.

In the letter written August 21, Lieut. Foster told of meeting the soldier's father in a Canadian military Camp in England, and was told by Mr. Davis of the death of Cpl. Davis in France. Lieut. Foster had been in England for a leave, and had gone to the camp to see if he could find any Peterborough boys there. The letter also revealed Mr. Davis had been injured when hit by a truck.

Mrs. Foster notified all of the Davis family here who could be located, as soon as the letter was received.

Cpl. Davis enlisted with the Highlanders when he was 17 years of age and when that unit was first recruiting. He went overseas in Jul 1941. Before enlisting, he had worked at both the Kawartha and Peterborough Golf Clubs. He was well known in athletic circles, and ha played softball for the J. J. Duff Motors team, Mark Street Unit team, also playing on a softball tea with the Highlanders.

A brother Mark, served with the Canadian Forces in Italy, until contracted rheumatic fever at the battle of the Sangro River, and was afterwards discharged, arrivi home in February of this year.

Mining News

TORONTO, Sept. 1—(CP). — mining groups advanced in the session of the Toronto Stock change today and other groups slightly lower at noon. Volume a little heavier at 341,000 shares the first three hours.

Among the stronger golds Giant Yellowknife, Frobisher, C west, Negus, Bear, Springer-S geon, O'Brien, Cochenour Will Macassa, Wright-Hargreaves Aubelle. Aubelle advanced 11 to 62.

Gainers in the base metal were Noranda, Smelters, Nickel Steep Rock.

Brazilian sold quite actively loss of ¼ to 21⅞. Other uti were inclined to improve. were steady and the foods The new shares of the Cana banks were listed today, each share representing one-tenth old share. Prices showed small from yesterday.

DAVIS-THOMPSO COMPANY
Established 1858
Insurance and Genera Agency
All Branches of Insuranc Represented
433 GEORGE ST. PHONE

KNOCK OUT HAY FEVER FAST!
NEW TWO-WAY TREATMENT! CLINICALLY PROVEN
ALLERGI-TABS
For Speedy Relief
1 Take one or two Allergi-tabs and discomfort vanishes! Distressing symptoms disappear! A simple, successful tablet treatment containing pollen antigens of Ragweed and other plants that cause Hay Fever—plus Vitamin C and medicinal ingredients to speed relief, and congestion. MONEY-BACK GUARANTEE.
VITAVAX
To Build Resistance
2 Take a Vitavax capsule daily during the Hay Fever Season to combat fatigue and exhaustion — b vigor and vitality. Vitavax is only preparation made, combinin easy-to-take capsule form richly concentrated Vitamins A, B1, C and D with ORAL VACCINE.
ASK YOUR DRUGGIST
GIVE HAY FEVER THE "1-2" PUNCH —AND GET BACK TO NORMAL!

Mother Dies Believing Son Lives On

HOLLYWOOD, Sept. 1—(AP)—Mrs. Julia Columbo's life ended last night—and with it one of the tenderest deceptions ever enacted in this capital of make-believe.

She was the 78-year-old mother of Russ Columbo, crooner and film actor. She died still happy in the belief that he was winning ever more fame abroad — mercifully unaware that actually her son died a decade ago.

Columbo was killed September 2, 1934, when 26, and on the crest of a career as a night-club singer and film actor. He and friends were examining an old cap-and-ball pistol, believing it unloaded. The weapon discharged, and the bullet struck him in the brain.

His mother was too ill from a heart ailment to be told of his death.

So each week she received a letter from "Russ." Actually it was written by her husband, Micholas, or one o fthe other four children—Tony in Philadelphia and Albert, John and Mrs. Carmela Tempest here.

The missive would be filled with newsy accounts, tender sentiments, reports of his successes abroad, and regret that he was still too busy to return for a visit.

Once a month the letter contained a cheque for $398, supposedly from Russ. It was the payment to her from his insurance policy.

The deception was continued after failing eyesight narrowed her little world. Her husband died two years ago.

100,000 In July

TORONTO, Sept. 1 (CP)—More than 100,000 United States tourists received temporary Canadian ration cards during July at 68 local ration boards throughout Central Ontario, it was estimated yesterday by W. H. McCrae, regional rationing superintendent.

Dangerous Souvenir

DETROIT, Sept. 1—(AP).—Daniel Broush, 10, was killed and three playmates were injured when a 75-mm. souvenir of the First Great War exploded on Tuesday. From hospital beds where they received transfusions, the other boys, John Strejan and Ramond Ostrowski, both 11, and Daniel Doran, 5, told detectives they had been throwing the shell at some rocks in the Doran backyard when it exploded.

Among the survivors is Lt.-Cmdr. Ian Hunter Bell, R.C. N.V.R., of Vancouver, whose wife lives at Halifax, N.S. He has been in command of the Alberni for two years.

CORVETTE ALBERNI SUNK ON INVASION DUTY—59 OF CREW MISSING—Second Canadian warship lost on invasion duties and 18th ship lost by the Royal Canadian Navy since the outbreak of the war, the West Coast built corvette, H.M.C.S. Alberni has been sunk with nearly two-thirds of her crew missing, it was announced by Hon. Angus L. Macdonald, Minister of National Defence and Naval Services. In the three and one-half years of her service, the Alberni was at sea during the most bitterly fought months of the Battle of the Atlantic, rescued scores of merchant seamen from torpedoed ships, was credited with the "probable" sinking of a German submarine, and saw service in the Mediterranean.

One of the missing officers, pictured here, is the executive officer of the ship, Lt. Malcolm S. Grant, R.C.N. V.R., of Montreal and Brockville, Ont.

Says Rommel Prisoner In Germany

LONDON, Sept. 1—(CP Cable)—The Evening Standard, in a story from its correspondent Philip Grune in Paris, today reported the Gen. Otto Von Stuelpnagel, German military governor of Paris, died from self-inflicted gunshot wounds following the failure of the plot against Hitler.

Gune said the story came from an informant "closely connected with underground work within German administrative circles in Paris."

The correspondent added that Field Marshal Kesselring, Stuelpnagel and Rommel became involved in the plan to rid Germany of Hitler when they realized that the end had come from Germany after the success of the Allied invasion.

On July 20, he reported, troops under Stuelpnagel's command fought a fierce battle with the Gestapo at their Paris headquarters, but soon it was learned in Paris that the plot against Hitler had failed.

Stuelpnagel is said to have written a farewell letter to his son saying he preferred an honorable death on the battlefield to what awaited him in Germany and during a drive from Paris to Verdun shot himself in the head. He died a few days later.

Rommel, too, knew his fate, said the report, when a special motor car accident was arranged for him, but he "did not die and probably now is in Germany."

LEATHER-STROPPED
PAL
SHAVE QUICKER LOOK SLICKER
5 FOR 10¢

Empire Ties Help Canada

CAMPBELLFORD, Sept. 1. — (ENS).—The Seymour West Women's Institute which held its August meeting at the home of Mrs. Allan Lewis, was addressed by Mrs. Gordon McCullough on the "Empire Consciousness."

In her address she defined the words Empire from the Latin imperium,' and meaning 'dominion' and consciousness from "conscients," meaning knowledge. Within the Empire you have dominions such as Canada enjoying dominion status under the statute of Westminster places them on the equality with the Mother Country.

The value of British connection was stressed under the headings of prestige, security, trade and commerce and cultural relations. As part of the British Empire our standing was immeasurably higher than if we stood alone, she said. As part of that Empire our duty is plainly known. Our security is the Empire's security and only as an Empire are we sufficiently strong to make ourselves secure. All our surplus products must be sold abroad and on the markets obtained depends our prosperity.

"The rule of law, equal justice, freedom of speech, of the press, political liberty, these are our common heritages. Our parliamentary system is flexible. Our administration of justice is sure and swift. Our law enforcement is efficient due to our close association with Great Britain and the benefit derived from her help and example. Our motto is "united we stand, divided we fall." In conclusion she quoted 'The Empire Speaks of Britain' by Charles Roberts.

Other items on the program were a vocal solo by Miss Isobel Lewis and a demonstration by Mrs. Mac Waddell of bedspreads, dresses and stand scarves made from cotton bags.

It was decided to accept the invitation of the Seymour East W.I. to be their guests in September at Burnbrae Presbyterian church.

Flt.-Sgt. S. Gay Reaches Safety

CAMPBELLFORD, Sept. 1 (Special) — Mr. and Mrs. Fred Gay have received word that their son, Flt.-Sgt. Stanley Gay, 20, missing after air operations over France, July 8, has arrived safely in the United Kingdom. Flt.-Sgt. Gay also cabled "all my love, well and safe—writing." He enlisted in the R. C. A. F., going overseas in September, 1943 He has 12 operational flights to his credit over enemy territory.

His father is with the Veterans Guard at Bowmanville camp.

Fall Training Begins

COBOURG, Sept. 1 (ENS) — Cobourg and Port Hope sea cadets will start their fall training schedule next Thursday. A truck will transport the local cadets next Thursday evening, leaving the town hall at seven o'clock. Lyle Hircock, Peter Morris, George Haynes, Sam. Allender and Sam Lees, local sea cadet officers met last night to arrange the fall program.

Campbellford News

Capt. C. H. MacNeil, who has been overseas for the past two years, has arrived home. Dr. McNeill's many friends welcome him back to town.

Mr W. J. Armstrong is visiting his daughter, Miss Lena Armstrong, Reg. N., in New York.

Factory Addition To Be Opened Soon

COBOURG, Sept. 1 (ENS) — The new addition at the Dominion Wheel and Foundry here will be opened about the middle of this month, providing that sufficient manpower is available to start it in operation, it was announced this week by Robert Holland, manager.

The addition will boost the capacity of the plant from fifteen to twenty-five tons per day. The building is 25 feet high and is 36 by 85 feet in dimensions. It is ventilated by 28 windows and two 38-inch ventilators in the roof. Four extra moulders and four helpers will have to be taken on to handle the extra work.

Agricultural Clubs Prepare Exhibits

COBOURG, Sept. 1 (ENS)—Northumberland County Clubs for girls and boys under the direction of R. C. Banbury, agricultural representative for Northumberland County, are preparing for the Fall Achievement Day.

The boys of the Potato Club, which will show at the Brighton Agriculture Fair on September 21, met in the Brighton agriculture office recently to study the selection of show potatoes. The Calf Club, which is exhibiting at Wooler Fair this month, met at the home of Ross McMaster with almost all members present for the purpose of studying the methods of showing their exhibits. The Hamilton township boys, who will show at Port Hope Agriculture Fair on October 7, met Thursday night at the home of William and Roy Moore. The calf club exhibiting at Campbellford Fair on September 27, are meeting on September 5 at the home of William Curle. The girls' garden brigade will hold their achivement day with the east group exhibiting at Wooler Fair, western group at Grafton hall, September 12. Miss Jean Scott, home economics coach, will assist the girls at both events.

82 Birds Take Part In 130-Mile Race

COBOURG, Sept. 1.—(ENS). — Eighty-two birds took part in the race from Brockville to Cobourg, a distance of 130 miles, conducted by Cobourg Racing Pigeon Club. Results were as follows:

Senior—G. Rawlings, 1197.86; G. Manton, 1173.98; J. Hilliard, 1172.65; E. Hie, 1166.85. Junior—E. Johns, 1171.52; W. Jamieson, 1167.93; J. Jamieson, 1163.55; K. Medhurst, 994.08; H. Fox, 862.60; W. Round, 761.27.

Campbellford Man Passes In Toronto

TORONTO, Sept. 1 — Stricken with a heart attack while visiting in Toronto, Rev. Alexander Rannie, 75, of Vancouver, died suddenly yesterday at the Toronto General Hosptal.

Mr. Rannie had been a resident of Vancouver since 1935, when he retired from the active ministry. Born in Campbellford, Ont., he received his early education in local schools and graduated in arts and theology from Queen's University. After servng charges at Roslin and Nairn, Ont., he went to Alberta in 1910. He spent 15 years in Calgary and eight years in High River, Alta. In 1932 he was president of the Albertan Conference of the United Church of Canada.

His wife, Janet Crosby Rannie, died a year ago. Surviving are two daughters, Jean, Calgary, and Ruth, Vancouver; three sisters, Miss Jean Rannie and Mrs. Oscar McConnell, both of Brighton, Ont., and Mrs. W. F. Milne, Campbellford; and two brothers, John and Edward Rannie, both of Campbellford.

Set A Record

HENSALL, Ont., Sept. 1—(CP).—After driving an estimated 260,000 miles without an accident, Frank Haines, of Hensall, Ont., yesterday was involved in a collision with a truck. No injuries were suffered by either Haines or his war worker passengers. However, Haines, a taxi driver, believes he has set something of a record.

Get Ready For

You Can Always Depend on Smart Combiantions and Good Suggestions

- SPORT JACKETS
- TROUSERS
- SHIRTS
- TIES
- SOX
- WINDBREAKERS
- SWEATERS

Isadore Black
"Care in Dress Wins Success"
308 GEORGE ST.

COULDN'T SLEEP COULDN'T WORK

What a relief to settle down to a real night's rest, and awake fully refreshed, ready for the day's duties. I was tortured by fretful nights—tossing, turning — never comfortable. Half awake days —over-tired, driving body and mind to work when they needed rest. "Try Dodd's Kidney Pills," said a friend — "it may be your kidneys". I'm glad I followed his advice as now I'm sleeping like a top—thanks to 111

Dodd's Kidney Pills

FREE HEARING TEST
and Private Demonstration
of new SYMPHONIC ACOUSTICON
Hearing Aid based on U.S. Govt. Findings
MONDAY, SEPTEMBER 4, 1 P.M. TO 9 P.M.
EMPRESS HOTEL, PETERBOROUGH
Interviews Tues. to Friday, Sept. 5 to 8 by appointment only
Ask for Mr. H. P. Putnam at the desk

The new Symphonic Acousticon has been called by many of its Users, the *finest hearing aid ever made.* It embodies magnificent craftsmanship which gives tonal clarity and beauty of sound to your grateful ears. Such a great instrument is possible only because of the knowledge and skill accumulated by Acousticon engineers and technicians through 42 years of experience. This is the longest experience in the hearing aid industry.

SINCE 1902...WORLD'S FIRST ELECTRICAL HEARING AID MANUFACTURERS

ACOUSTICON INSTITUTE
Suite 1308, 330 Bay St.
Toronto 1

about the things you buy in wartime

The production of milk and milk products in Canada has achieved a notable record. Careful planning makes the best use of every quart. But we must all recognize the conditions imposed by war and realize that in these times we all can't get all we want.

Chairman
Wartime Prices & Trade Board

Milk IS NOT ELASTIC

Milk is our most valuable food. It must provide us with milk to drink, with butter, cheese, evaporated and concentrated milk and a score of other products.

Canadian farmers have done a magnificent job. They have increased milk production in 1943 by more than 540 million quarts over 1938.

They have done this in the face of a 25% reduction in farm help, equipment shortages, and the fact that it takes two to three years to bring a calf into milk production.

WHAT HAPPENS TO ALL THIS MILK?

In spite of greater production, the demand for milk and milk products has risen even more, because—

(a) There's more money to spend;

(b) More people are working, with changed food habits and increased food needs;

(c) Our Armed Forces and Allies make heavy demands.

It has therefore been necessary—by rationing, by subsidies, by careful planning and by other controls —to divert our milk supply into channels most suited to our various food needs.

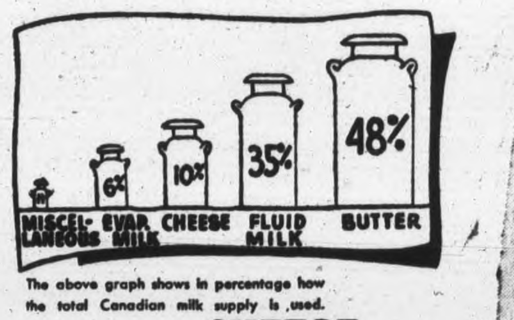

The above graph shows in percentage how the total Canadian milk supply is used.

FLUID MILK
TAKES 35% OF OUR MILK

Because fluid milk is regarded by nutritionists as the most nearly perfect food, nothing has been allowed to interfere with its sale. Today, Canadians are drinking more milk—and a greater percentage of our milk supply is being consumed as fluid milk—than ever before. Fluid milk has the right of way, but don't waste a drop of it.

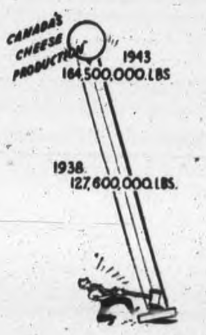

CHEESE
TAKES 10% OF OUR MILK

Canada's annual cheese production has gone up by about 37 million pounds since the war.

Cheese is a concentrated food product—easily shipped and stored. That is one reason why we send large quantities to Great Britain to help meet its pressing food needs. While in the last year we exported four of every five pounds of cheese we made, our production has been so increased that we have left for domestic use about three million pounds a year more than before the war.

BUTTER
TAKES 48% OF OUR MILK

IT TAKES 9 QUARTS OF MILK TO MAKE ONE POUND OF BUTTER

In the first three years of war, our butter consumption increased 10.9%. So, rationing was established to prevent too much milk going into butter, at the expense of other important milk products, and to insure a fair share to everyone.

The rationing of butter was influenced by the fact that it has less nutritive value than some other milk products, and because we get a generous supply of fats or their food equivalent in other forms.

To maintain a proper balance of consumption between various milk products and to ensure that butter is put into storage for winter use—when production drops—it is necessary to reduce the ration from time to time.

The only Canadian-made butter not consumed in Canada is that sent by the Red Cross in prisoner-of-war parcels, each of which contains a 1 lb. tin.

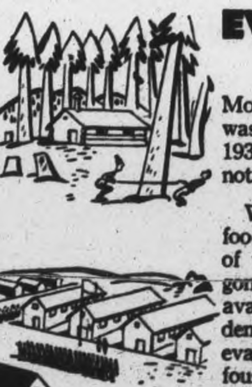

EVAPORATED MILK
TAKES 6% OF OUR MILK

More than twice as much (152 million lbs.) was used by Canadians this last year as in 1938 (74 million lbs.). And yet, there has not been enough.

Where has it all gone? It's an important food for babies—and there are 50,000 more of them a year. Larger quantities have gone to areas where fresh milk is not available. Armed Services have added new demands. In spite of this, our exports of evaporated milk to Great Britain, Newfoundland and the West Indies, etc., are maintained at pre-war level.

ICE CREAM AND OTHER MILK PRODUCTS
TAKE ABOUT 1½% OF OUR MILK

The manufacture of ice cream is restricted to the 1941 level because milk is needed for other purposes.

Milk Powder and Condensed Milk are taking more milk. Milk sugar is used in the manufacture of Penicillin and for other wartime purposes. Casein (a milk by-product) is used in making glue for aeroplanes.

90% OF THE MILK PRODUCED IN CANADA IS CONSUMED IN CANADA

THE WARTIME PRICES AND TRADE BOARD

THIS IS THE FIRST OF A SERIES OF ADVERTISEMENTS GIVING THE FACTS ABOUT THE SUPPLY SITUATION OF VARIOUS WIDELY USED COMMODITIES

The Examiner

The Peterborough Examiner, published each evening by Peterborough Examiner Limited, Office Hunter and Water Streets, Peterborough, Ont.

W. RUPERT DAVIES, President
H. L. GARNER, General Manager
G. WILSON CRAW, Managing Editor

Subscription Rates 20c per week in City of Peterborough delivered by carrier; $7.00 per year on Rural Routes; $8.00 by Mail outside Canada.

Members Canadian Press; Audit Bureau of Circulations; Canadian Daily Newspaper Association; Empire Press Union; Ontario Provincial Dailies Association.

TELEPHONE 4641
Private Branch Exchange to all Departments

The young man who has not wept is a savage, and the old man who will not laugh is a fool. —*SANTAYANA.*

FRIDAY, SEPTEMBER 1, 1944

Softening Up Tactics

Lieut.-General Kurt Dittmar, propagandist for the German High Command, has implied that Germany would be willing to cease fighting if the Allies would relax their war aims and substitute "an attitude of reason and better understanding".

This ace propagandist, whose job after finishing one war is to get ready for another, acknowledged German reverses in France and deplored the way the war was going for the Germans, but declared Germany had to continue as long as our enemies stuck to their war aims.

He again harks back to the old story of the world refusing to recognize the living rights "of a great capable and hard working nation" as he terms the Germans.

This is just another of these blasts which the Allied Nations have been hearing periodically, and in recent weeks more frequently. It is a German plan of softening up the Allied peoples in order that Germany may get a breather to prepare for another war.

How could a group of civilized nations show any other attitude towards Huns and barbarians than the Allied nations have and are showing? A nation that has slain civilians by the hundreds of thousands; a nation whose actions in the past five years condemn it to be held for time to come in complete distrust, requires no consideration whatsoever.

The defeat of the Third Reich must be a total defeat. Fascist force must be broken by a superior force—utterly and for ever. The retreating Wehrmacht must be smashed on the ground and in the air. The German soldier must be broken. His nerves must be forced to give way and his will to resist must be extinguished.

The Allied nations must be on their guard against this propaganda of the German High Command. There can be no softening up on our part. The softening up must be done by our armed forces through an invasion of Germany.

The longer the war lasts the more evident it becomes that the security of the world depends not on the destruction of a mere political system, Nazism within Germany, but on the German capacity to invent and produce man-killing implements. The means to make war in the future has got to be monopolized by the nations which have the will for peace. Unless the means is made impossible for Germany any new political system in that country will soon come under the domination of the German High Command and the Prussian officer class.

Montgomery a Field Marshal

General Montgomery, the hero of El Alamein, has been elevated to the rank of Field Marshal, according to the announcement from the War Office in London and will now direct the British armies in Northern France. Along with General Montgomery's elevation comes a realignment of the Allied Command in France which places Lieut.-General Bradley, field commander of the American forces, with parallel status with General Montgomery.

At the time of invasion of France General Montgomery was deputy commander of Allied ground forces, but on the moving to France of General Eisenhower's headquarters the need for a deputy commander no longer existed. With the rapid push of the British, Canadian and American armies General Montgomery's field responsibilities increased and the logical step was to free him of any further responsibility for operations of the 12th American Army Group under Bradley.

Eisenhower in his announcement said that the division of the command when the French campaign reached the present stage had been evisioned from the start, and the present set up merely puts into effect what had been regarded all along as the final stage of the Allied command system. He paid warm tribute to Montgomery as not only being his close and warm friend but one of the greatest soldiers of this or any other war.

On the invasion of France Montgomery held responsibility for putting into action the plans laid by the Combined Chiefs of Staff. Under the orders of the Supreme Commander, General Eisenhower, this involved battle decisions in the light of day-to-day development of the campaign, adaptations and speeding or slowing of the timetable as required.

Montgomery's general aim from the beginning was to destroy the German Army by encirclement. In pursuit of this aim it is doubtful whether any great coalition army has ever been so closely integrated as one army. His plan fell into four clear stages. First was the "break-in" stage which pierced the Atlantic Wall and gained a beachhead. This was completed by the end of June when British troops had established a bridgehead across the Odon, south of Caen, and the Orne, north of Caen, while U.S. forces had mopped-up the Cherbourg Peninsula.

Next was the "break-out" stage. This was achieved during the next three weeks by the British-Canadian capture of Caen, pinning down six of the nine available German Panzer divisions. The Americans exploited the capture of St. Lo and pushed across to Coutances, turning the German flank. The Germans thereafter found the beachhead could no longer be held in strength at all points.

The next stage the "break-through" began at the end of July. It has been the swiftest phase. Fifty per cent. of the total German strength was engaged and worn down particularly in the Caen-Tilly sector. In eight days the German left flank disintegrated and the fast-moving U.S. armour swept south through the Brittany peninsula, fanned out westward towards Brest and southwards towards St. Nazaire and Nantes. While this was being done German armour was held in the north and attacks were launched southward from Caen and Caumont. The Germans attempted to pivot their left flank and so establish a line, but failed.

The failure initiated the fourth stage, "encirclement". The U.S. armour encountering fluid opposition, wheeled eastward through Laval, pushed on towards Le Mans and liquidated the whole German left flank pushing south of Paris. With perfect timing the British-Canadian offensive was pushed, not eastward as the Germans had been led to expect, but southward to meet the American right pincer and close the gap behind the main German forces.

Montgomery outsmarted Rommel early in the invasion he announced his heavy armoured British divisions on the beachhead. Among them was the British 59th Division which had formerly been the spearhead in the British advance from El Alamein to Tunisia. No doubt Rommel led himself to think that Montgomery would, like himself, rely on these famous divisions for the key attacks. But Montgomery did otherwise, he gave no preference to the British troops and while the British and Canadians pinned down the main German Army the stage was all set for the U.S. break through.

Montgomery now becomes a Field Marshal, an honour befitting a great soldier and a great Allied field commander.

The Writing On The Wall

The German people are being advised by the BBC to write on every wall these words: "Mein Kampf, page 104".

The Germans will not have very much difficulty in looking up this reference, for Hitler forced everyone in the Reich to buy his book. In recent years it has become a German's bible. When they turn to page 104 they will read this passage: "Whenever a nation is led to disaster by the government, revolt by every member of the government is not a privilege but a duty".

We feel that this must have been a slip of the pen when Hitler was writing Mein Kampf, for if he had to write it today, this would never have appeared. But what is written is written. Through these years he has followed his intuitions as they appeared in Mein Kampf. He has now provided the German nation with disaster, thus BBC is maintaining that it is up to the German people to perform the duty that the Fuehrer has so clearly laid upon them.

These words no doubt, look like the writing on the wall to Hitler.

NOTE AND COMMENT

With 21 ministers in the Cabinet it looks as if it is a case of all officers and no privates in the Duplessis army.

Germans in flight are streaming past Compiegne, where Hitler danced his silly little fandango of victory when France fell. Adolf probably treads a different measure now—a step more suitable to a funeral march.

Unprotective Tariff

(By J. H. GRAY)

IN girding Germany for war for world conquest, the German cartelists made use of two weapons of extreme efficacy. One was the patent laws of the deomracies. The other was their so-called protective tariffs.

Because of the traditionally high American tariff, the eyes of American industrialists have been turned inward upon their economy. They regard the American consumer as exclusively their own and have always geared their production to the American market, regarding all other markets as incidental. Because of this they were vulnerable targets indeed for the German cartels.

During the last war the American firm of E. I. duPont and Company underwent a tremendous expansion From explosives it went into dyestuffs, organic chemicals, paints and varnish. It expanded its research until between 4,000 and 5,000 articles were being marketed under its "duPont" trademark. It wanted to make use of the Haber-Bosch process for making synthetic ammonia. I. G. Farben was willing to make a deal with duPont. Farben suggested the formation of a subsidiary in which both owners would have 50 per cent of the stock.

This was the undeviating Farben formula. With 50 per cent it could veto any expansion of the subsidiaries' production which was not in the German interest. DuPont however, wanted control. It offered Farben 49 per cent. DuPont thought it could use the American tariff as a thumb-screw with which to force Farben to accept terms. Farben only laughed. Eventually duPont capitulated on Farben's terms.

The American tariff did not exist as far as the German cartels were concerned. Their technique was simple. They would ship their commodities into the United States, pay the duty and undersell American competitors. Because the American industrialists concentrated so much upon their own market, they were often more than willing to make deals with the German cartelists. If the Americans were inclined to be stubborn, Farben could threaten stubborn, Farben could threaten suit in the courts for patent infringement.

◆ ◆ ◆

ONCE the Americans agreed to make a deal with Farben or other German interests, the formula was easy. A patent pool was first set up. The Germans and Americans threw their patents into the pool. The Americans would be guaranteed against German competition in the home market, but they would have to agree to let the Germans have exclusive control of the South American or some other market.

The Germans got the benefit of American inventions for their exclusive use in Europe, they got exclusive control of the vast markets outside the United States and usually they had production restriction clauses inserted into the licenses of Americans in their own market.

The tariff did not protect American industry from the German master-planners; but it did protect the American consumer from getting the benefit of competition in the cartel controlled field. Smaller firms outside the United States, which might have exported to the United States and hence broken the cartel price structure, did not have the resources needed to engage in a price war after paying the high duty on their products. The American tariff, hence, played into the hands of the German cartel.

But there was more, much more, to this than mere dividing up of commercial markets between rival trusts. The objective of all the German cartel agreements was to restrict production in the democracies of vital materials of war while at the same time expanding the production of the German war industries.

◆ ◆ ◆

THROUGH the cartel agreements the Germans were able to severely restrict American production of aluminum, magnesium, optical instruments, drugs, artificial rubber, artificial gasoline, tungsten-carbide, beryllium and a host of other essential war materials. German production of all these products sky-rocketed but when the United States went to war, and even before Pearl Harbor, its industrial front was stifled by the serious shortages of these elements. The German cartels had lulled American industry into a false sense of security behind their high tariff. That Germany did not win the war was not because of anything that her scheming cartelists had left undone.

(The fourth of a series of articles on German Cartels.)

Do You Know These Laws?

We glanced over a booklet the other day issued by the motor vehicles branch of the department of highways dealing with the traffic laws, just by way of refreshing our memory, and came upon some things we either didn't know, or had forgotten. The booklet reminds car owners that possession of a licence to drive is a privilege and not a right, and, therefore, can be taken away for infractions of the regulations.

Are you aware that rear-view mirrors and windshield wipers are required on all motor vehicles? Probably they all had them once, but we have seen cars on the road that lacked one or both.

A distance of at least 100 feet must be maintained between commercial vehicles travelling in the same direction outside a city. You can see them 30 or 40 feet apart any day; sometimes less.

Then there are regulations "common to all municipal bylaws," one of which says that there must be no parking within 120 feet of any point designated as a street car stop on any street having a pavement width of less than 54 feet, or within 80 feet of a point designated as a street car, bus or coach stop on any other street. That would hit a lot of people if it were enforced in St. Thomas. Cars not only park right up to the edge of the bus stop, but sometimes on it. Nor is it permissible to park within 25 feet of a fire-hall on the side of a street on which a fire-hall is located, or within 100 feet of the fire-hall on the opposite side of the street. Here the cars park up on the sidewalk, but the firemen have little margin to swing the long trucks around in.

Between 8:30 a.m. and 4:30 p.m. parking on the side of any street adjacent to the playgrounds of any public or separate school is banned on days when the school is in session.

Do you observe that one?—St. Thomas Times-Journal.

TOO BIG A BURDEN

It is said that it will require another 3,000 civil servants to administer the "baby bonus" legislation. The growth of the civil service in Canada threatens to become an intolerable financial burden. Too large a percentage of the population is being supported by a small number of taxpayers.—Brantford Expositor.

CAN WE FORGET THIS WILDMAN? —By Thomas

Disastrous Case History

(By J. H. GRAY)

AS an instrument of German national policy, the German cartel system organized around I. G. Farben had two functions. The first was to provide Germany, by chemical research, with the instruments of war. It did this in 1914 with synthetic nitrogen. It did it in 1937-38 with synthetic rubber and synthetic gasoline. Of equal importance was its other function—of preventing the democracies from protecting themselves on the industrial front. They did this by restricting and curtailing our production of vital new materials of war.

Because of restrictions on production dictated by the German cartels, the United States, Canada, Great Britain and France found themselves in extreme peril at the outbreak of war. The German cartels had forced the democracies to restrict aluminum expansion while German aluminum production increased more than 10-fold. They prevented the giant American optical firm—Bosch and Lomb — from selling direly needed field glasses and optical instruments to Great Britain and France. They forced Standard Oil to withhold licenses for making synthetic rubber from American rubber companies. They forced General Electric to restrict production of tungsten-carbide, a steel-hardening compound of immense value; while Germany increased her production in all directions.

◆ ◆ ◆

The aluminum cartel is as good an example as any of the way in which the Germans worked and schemed. An aluminum cartel was in operation in Europe as early as 1928. In 1931 it took legal form with the incorporation in Switzerland of the Alliance Aluminum Company. This company was to fix the aluminum production of the world, exclusive of the United States. The ratio of ownership of shares was based upon production capacity. The members were the aluminum companies of Canada, Britain, France, Switzerland and Germany.

Alliance fixed prices at satisfactorily high minimum figures. Instead of allotting markets, the usual dodge, the quota system was universally applied. By fixing total production and fixing prices, there was no need to divide up the markets.

Between 1930 and 1932 production of aluminum dropped by about 50 per cent in all countries, including the United States. After Hitler came to power, I. G. Farben recognized at once that the Alliance policy was not in the German national interest. Germany would need vast quantities of aluminum in its war preparations. The Germans announced that henceforth they were going to produce aluminum in larger quantities. The other companies did not like this high-handed attitude. The Germans, however, hoodwinked them nicely. The German cartel agreed not to export any aluminum and hence would not interfere with the markets of the others. Further it agreed to advance its price in Germany for all aluminum not sold to the government. If it did do a little exporting occasionally, it guaranteed to buy an amount equal to its exports from the cartel.

◆ ◆ ◆

By 1936 the need for aluminum in all countries had so expanded that the Alliance lapsed into dormancy. But the cartel had served the Germans well. It enabled them to get a jump of at least three years on the democracies in expanding aluminum production. The following table shows how German production skyrocketed after Hitler came to power and how the expansion in the democracies took a much slower pace.

PRODUCTION IN METRIC TONS

	1933	1934	1935	1936	1937	1938
Canada	16,200	15,500	20,556	26,900	42,550	50,000
France	14,300	15,100	22,000	28,300	34,500	40,000
Germany	18,900	37,200	70,800	97,500	127,500	175,000
Switzerland	7,500	8,200	11,700	13,700	25,000	28,000
England	11,000	13,000	15,100	16,400	19,400	24,000
United States	38,614	33,647	54,112	102,037	132,759	130,129

According to Joseph Borkin and Charles A. Welsh in "Germany's Master Plan," by 1941 the aluminum production of Germany exceeded that of all the United Nations combined.

Of all the countries hit by the German aluminum cartel, none suffered perhaps as much as France. France could not muster enough aluminum to provide more than the merest token airforce. The German cartelists had a great hand in the German success in the battle of France in the summer of 1940. That the German air force failed in the battle of Britain was certainly not the fault of I. G. Farbenindustrie.

(This is the fifth of a series of articles on German Cartels.)

Why Naval Gunfire Is Accurate

(By A. C. CUMMINGS in HAMILTON SPECTATOR)

OFF the coast of Normandy recently the famous old British battleship Warspite, with five shots, knocked out four German anti-aircraft guns at a distance of eleven miles. The five salvoes completely destroyed a wood from which hundreds of Nazis were deluging British and Canadian troops with mortar and machine-gun fire. On another occasion the Warspite shelled Nazi units on the outskirts of a Normandy village seventeen miles away. How is it done? How can guns weighing over a hundred tons each and hurling a shell weighing a ton, achieve such accuracy?

The answer is that naval gunnery is a science which, during the past 30 years, has evolved as many sets of mathematical tables as the astronomer uses for studying the stars. Every one has been perfected by trial and error on special gunnery ranges, so that today a British battleship's gunnery department has the benefit of the work of thousands of research scientists and the millions of dollars spent in compiling these tables.

◆ ◆ ◆

It is a mathematical certainty for instance, that if the gunnery officer is told to fire on a target 26,700 yards away, with a compass bearing 178 degrees, no matter what the state of the sea or the weather, his ship's guns can do it. His book of tables tells him exactly how he must correct those readings to allow for all the prevailing conditions. The corrected readings are transmitted to the guns, which are set accordingly.

The guns are fired by one man—known as a director layer—who presses one pedal. The pedal operates an electric circuit. But the guns may not fire immediately. The ship may be rolling and that could render futile all the elaborate calculations that have gone into the ringing. So, although the director layer has "switched on", there is yet another "switch"—an automatic one—which will operate at the right second.

It is operated by mercury. Only when a column of mercury, which is linked up by wires to the guns, is in a certain position will the electricity pass through, after the pedal has been pressed. The mercury will only come into position when the ship is on an even keel. This is what British gunners call taking the roll out of the ship, or "ironing out the waves". As the ship rolls or heaves there will be one instant when it is evenly on its keel. That is the instant when the circuit is completed and, by its completion, the guns are fired.

◆ ◆ ◆

When the warship is moving at high speed, and firing at a moving target, more instruments are used to estimate the speed and direction of the enemy warship and translate them again into corrections for the two basis readings of range and compass bearing by which the guns are trained.

Without the Royal Navy's huge guns, and without the 30 years of exact science which has gone into the firing of them, it is safe to say that many fewer British or Canadian soldiers would have got ashore in Normandy. Those guns made the beaches possible for them in two hours.

USEFUL POLES

In geography lessons we were told the poles are the ends of the earth's axis. Modern history shows that the Poles are playing a vital part in bringing about the end of the Axis on which the international gangsters hoped the earth would eventually turn.—Kitchener Record.

Hard To Believe How Time Flies

SEPTEMBER 1

1914 Peterborough excited by story of strange airplane seen over East City. It turns out to have been a large kite.

The duck shooting season opened this morning amidst very disagreeable weather conditions.

George Arliss is booked to appear at the Grand shortly in "Disraeli."

Members of the police department present a mantel clock to Constable William Patterson.

Local fuel dealers are offering the best quality hardwood at $6.50 a cord.

1924 The hot weather here is continuing although the highest mark reached toda was 83, eight degrees cooler than yesterday.

Board of Education is informed Collegiate will be crowded next term and there will be no room for county pupils.

Harold Beebe is chosen as leader of the South Monaghan U.F.Y.P.O.

Fire Chief George Gimblett reports that this city had absolutely no fire loss during August.

C.G.E. eliminate Oshawa Motors 17 to 5 in the intermediate playoffs and Lakeviews take the junior round from Oshawa St. George's.

1934 Sheldon L. Smoke of Paris has been appointed judge in Peterborough county, succeeding the late Judge Huycke.

Six persons are hurt when a barn floor collapses during a dance at the old Tully farm on the Lindsay highway.

Manager Ross Dobbin reports that the Utilities Commission has been saving about $1,000 a month because of the diversified peak period in local industries.

The annual flower show of the C.G.E. has 63 exhibitors and competition is keen.

A Bible Message

Now there is at Jerusalem by the sheep market a pool, which is called in the Hebrew tongue Bethesda, having five porches. In these lay a great multitude of impotent folk, of blind, halt, withered, waiting for the moving of the water. For an angel went down at a certain season into the pool, and troubled the water: whosoever then first after the troubling of the water stepped in was made whole of whatsoever disease he had.

And a certain man was there, which had an infirmity thirty and eight years. When Jesus saw him lie, and knew that he had been now a long time in that case, he saith unto him, Wilt thou be made whole? The impotent man answered him, Sir, I have no man, when the water is troubled to put me into the pool: but while I am coming, another steppeth down before me.

Jesus saith unto him, Rise, take up thy bed and walk. And immediately the man was made whole, and took up his bed, and walked: and on the same day was the sabbath....

And therefore did the Jews persecute Jesus and sought to slay him, because he had done these things on the sabbath day. But Jesus answered them, My Father worketh hitherto, and I work. Therefore the Jews sought the more to kill him, because he not only had broken the sabbath, but said also that God was his Father making himself equal with God.

Then answered Jesus and said unto them Verily, verily, I say unto you, The Son can do nothing of himself but what he seeth the Father do: for what things soever he doeth these also doeth the Son likewise. For the Father loveth the Son, and sheweth him all things that himself doeth: and he will shew him greater works than these, that ye may marvel. (John 5: 2-16-20.)

Contemporaries

MORE MINERS SOON

The view is expressed in mining circles th[illegible] there is a possibility that at almost any ti[illegible] there will be a large number of workers relea[illegible] from munition plants. Among the first [illegible] principal beneficiaries should be mines in [illegible] Port Arthur division, which are down to skele[illegible] status because of men gone into the war servi[illegible] —Port Arthur News-Chronicle.

NEW STYLE CAMPAIGN

The campaign Hon. John Bracken is condu[illegible]ing across the country is rather interesting. [illegible] is refreshing in its novelty.

Mr. Bracken seems to start from the [illegible] position that the Canadian voter, in the m[illegible] is an intelligent man or woman, not stro[illegible] partisan, not greatly impressed with slogans [illegible] formulas, inclined to think for himself, im[illegible] with a love for Canada and the Empire, [illegible] rather suspicious of the flamboyant in poli[illegible] oratory or political promises.

Whether it is politically effective or [illegible] whether or not he can reach a sufficient [illegible]ence of men and women of the sort to w[illegible] that type of campaign will appeal, is for [illegible] to tell.—Vancouver Province.

$100 Tips

Down in the Maritimes they are strong[illegible] harness racing. The horsemen follow the [illegible] and the people bet their heads off. Five [illegible]dred and a thousand dollars per bet on a [illegible] is peanuts for many of them.

And, the winners like to flash their m[illegible] around. Hundred-dollar tips to elevator [illegible] are reported and the donors are not any [illegible] or Y seeking publicity. They just toss o[illegible] cash with abandon and head for the next [illegible] track.—W. L. Clark in the Windsor Star.

Sissies!

Pictures of American soldiers shaving [illegible] adverse conditions along the far-flung [illegible] fronts are not uncommon, including bri[illegible] generals.

But why should strong men who face d[illegible] battle with equanimity need a looking g[illegible] get a clean shave? Before the days of the [illegible] razor there were men wielding the old st[illegible] edge blades who could dispense with the m[illegible] They just closed their eyes and felt the[illegible] along cheek and jaw and lip. Today app[illegible] the paratroopers, tank comanders and [illegible]rine fighters feel that there is a limit [illegible] dangers which a man should be asked [illegible] They insist on a small piece of looking g[illegible] shaving.—New York Times.

Personals and Social

Miss Winifred Metcalfe has returned to her home after spending a week's vacation with friends in Belleville.

◊ ◊ ◊

Miss Lois Little has returned to her home in Peterborough after spending a few days with her sister, Mrs. Dave Barr, Norwood.

◊ ◊ ◊

Mr. Lawrence Kendry of Hespeler, Ontario, has returned home after spending a week with his parents, Mr. and Mrs. Ed. Kendry, 384 Stewart street.

◊ ◊ ◊

The ladies' auxiliary of the "U.E." are selling tickets on a quilt they have made, the proceeds to be used for cigarettes for the soldiers overseas. The draw takes place Thursday, September 7.

◊ ◊ ◊

Mr. and Mrs. Armand Webster, Wellington street, have returned home after spending a few days at the home of Mr. and Mrs. Golden Andrews, Norwood.

◊ ◊ ◊

The engagement has been announced of Margaret Lillian Burgess, youngest daughter of the late Mr. and Mrs. Wellington Burgess, Norwood, to David Franklin Gibb, only son of Mr. and Mrs. D. L. Gibb of London. The wedding will take place the middle of September at Beechwood Lodge, Lakefield.

60TH FALL TERM
PETERBOROUGH BUSINESS COLLEGE LTD.
Tuesday, Sept. 5th
IT IS IMPORTANT this year that Enrolments BE MADE EARLIER than usual. Our office is Open Daily for consultation PHONE 4861 for appointment. Business firms and the Government need capable Stenographers and Accountants. Young people can serve their country by preparing for Office Positions and when the war is over will likely hold these positions. Rather important, is it not?
Ask for full information by letter—or call Day 4861—Night 6431
J. A. McKONE, Pres.

this
Cream Deodorant
Stops Perspiration
SAFELY Doesn't irritate skin or harm clothing.
QUICKLY Acts in 30 seconds. Just put it on, wipe off excess, and dress.
EFFECTIVELY Stops perspiration and odour by effective pore inactivation.
LASTINGLY Keeps underarms *sweet* and *dry* up to 3 days.
PLEASANTLY Pleasant as your favourite face cream — flower fragrant — white and stainless.
AND doesn't dry up
The big jar contains 21 more applications for 39¢ than other leading deodorants — and the entire contents are usable because it doesn't dry up.
CREAM DEODORANT ODO·RO·NO CHECKS PERSPIRATION

Mr. and Mrs. Charles Ray, 808 Water street, are spending their vacation in Haliburton.

◊ ◊ ◊

Mrs. P. Drain is spending a holiday with her sister, Mrs. John MacLeod, Chapel street, Cobourg.

◊ ◊ ◊

Mrs. A. Browser, Toronto, is spending a few days as guest of her niece, Mrs. Zufelt, Sherbrooke street.

◊ ◊ ◊

Miss Ruth Johnston, Robinson street, is spending her vacation in Muskoka.

◊ ◊ ◊

Mr. and Mrs. Harry Udy, Parnell street, leave today for two weeks' vacation in Vancouver.

◊ ◊ ◊

Miss Lily Houton, Murray street, of the staff of Zeller's Ltd., is spending her vacation in Toronto.

◊ ◊ ◊

Mrs. John MacLeod and sons, Trevor and Brent, have returned to their home in Cobourg after spending a few days visiting friends here.

◊ ◊ ◊

Miss Mae Webster has returned to her home in Norwood, after spending a few days with her cousin, Miss Mary Webster, Charlotte street.

◊ ◊ ◊

Misses Dorothy and Lenore Pickering, of the staff of Nicholls Hospital, leave today for a month's vacation.

◊ ◊ ◊

Mr. Joseph Manley, Keene, is today celebrating his 87th birthday. He will be the guest of his daughter, Mrs. L. V. Eason, Cobourg.

◊ ◊ ◊

Mrs. A. Parrington and Miss Dorothy Franks, 525 Muray street, leave today for Winnipeg, where they will spent three weeks' vacation.

◊ ◊ ◊

Rev. Dr. J. R. R. Cooper and Mrs. Cooper have returned home from a visit with friends at Prescott and Cardinal, Ontario.

◊ ◊ ◊

Mrs. Enright, Rochester, and Mrs. Trout, Buffalo, are visiting with their sister, Mrs. D. E. Yarnold, Harvey street.

◊ ◊ ◊

Little Gale Hamilton, daughter of Mr. and Mrs. R. N. Hamilton, 250 Prince street, celebrated her fourth birthday Thursday.

◊ ◊ ◊

Loreen and Laverne Irwin, twin children of Mr. and Mrs. A. Irwin, R.R. No. 2, Ida, are observing their twelfth birthday on Sunday, September 3.

◊ ◊ ◊

Misses Musa and Gertrude Cox, 550 Aylmer street, have returned to the city after spending the summer at Camp Borden, assisting in the Y.W.C.A. Hostess House.

◊ ◊ ◊

Matser Jack Kendrey of Hespeler has returned to his home after spending two weeks at the home of his grandparents, Mr. and Mrs. Ed. Kendrey, 384 Stewart street.

◊ ◊ ◊

Miss E. J. Walker who has been visiting her parents Mr. and Mrs. James Walker, left the city today to take up a position as Deaconess at Knox Presbyterian Church St. Catharines.

◊ ◊ ◊

Mr. and Mrs. Lorne Webster have announced the engagement of their daughter, Mary Veleta Webster to Lorne MacDonald, son of the late Mr. and Mrs. James T. Morrison, Lakefield. The marriage will take place quietly in September.

◊ ◊ ◊

Mr. and Mrs. John F. McFadden, Ivanhoe, have announced the engagement of their eldest daughter, Inez Violet Smith, to Ernest Milton Mack, eldest son of Mr. and Mrs. Percy Mack, Crookston. The marriage will take place in September.

◊ ◊ ◊

Roger—Giffen

NORWOOD, Sept. 1—Rev. B. Eyre, uncle of the bride, who officiated at the wedding of Mr. and Mrs. Wilmer Giffen 21 years ago, solemnized the marriage of their daughter, Eileen Marjorie Giffen, to John Matthews Roger, R.C.A.F., son of Mr. and Mrs. Irving Roger of Toronto recently at his home in Uxbridge. The bride, given in marriage by her father, wore a street-length frock of ice blue crepe, with matching hat and veil and a corsage of coral roses and bouvardia. Following the ceremony, the bridal party was entertained at dinner at the Old Mill, Toronto. For the occasion, the bride's mother chose a suit of pale yellow wool with black accessories and wore a corsage of mauve gladioli and yellow roses. The mother of the groom wore a gray wool suit with black accessories and a corsage of pink gladioli and roses. Following a short honeymoon the couple will live in St. Thomas where the groom is stationed.

◊ ◊ ◊

Miscellaneous Shower

Prior to her marriage, Mrs. J. F. Murray (nee Rhena Smith) was entertained at a miscellaneous shower held by Mrs. Frank McCormick at 509 Wolseley street on Monday evening. The gifts were presented in a prettily decorated basket of pink and white streamers, carried in by little Elaine Murray and Margie Corbett. Those present were: Mesdames C. Scollard, William Harrington, Sr., M. Connelly, William Harrington, Jr. D. Campanaro, H. Smith, P. O'Hara, M. McAuliffe, R. Walker, F. McCormick, and P. Murray; and Misses E. Guerin, O. Murray, A. Murray, I. Scollard, J. M. Hickson, Nellie Brady, M. O'Donoghue, N. Scollard, M. Crough, T. Holland, E. Murray, M. Corbett, and T. McCormick. Those who were unable to attend, but sent gifts were: Mrs. B. Kearns, Mrs. Enid Maples, Mrs. G. Sullivan, Mrs. V. Fathergill, and Miss B. Dundas. Luncheon was served by the hostess, and an enjoyable evening was spent.

◊ ◊ ◊

Eastwood—Collacutt

BONARLAW, Sept. 1 —(ENS) — The Presbyterian Manse at Whitby was the scene of a quiet wedding when Mary Elizabeth Collacutt, daughter of Mrs. R. Collacutt of Whitby, was united in marriage to AC2 John Stanley Eastwood, R. C. A. F., son of Mr. and Mrs. George S. Eastwood, of Bonarlaw. The ceremony was performed by Rev. W. Marshall. Miss Mildred Brown presided at the organ.

The bride, given in marriage by her uncle, Corbet Stiner, wore a white sheer, two-piece, street-length dress, a corsage of red roses and a shoulder length veil. Miss Sally Collacutt, sister of the bride, acted as bridesmaid and wore a pale blue silk jersey dress. Glynn Eastwood, brother of the groom was groomsman.

The reception was held at the home of Mr. and Mrs. S. Stiner, the bride's mother receiving in a black crepe dress with corsage of gladioli, assisted by the groom's mother in blue sheer dress and corsage of gladioli.

The table was set on the adjoining lawn and decorated with flowers and centred with a three-tier wedding cake.

Mr. and Mrs. Eastwood left for a wedding trip to Orillia.

Out of town guests included Mr. and Mrs. G. S. Eastood and daughters Henen, Ruth and Mrs. J. F. Baker of Bonarlaw and Mrs. Harry Roblin and Mrs. Don Badgley of Toronto.

Y.W.C.A.
SWIMMING LESSONS
All classes resumed Sept. 5th
New classes starting
Little Tots—Tuesday afternoon; Tuesday, Wednesday and Saturday mornings.
Juniors—Tuesday afternoon; Saturday morning.
Business Girls—Monday, Thursday and Friday evenings.
Life Saving and Stunt Classes.
Swim for Recreation

SHORT STORY IN FUR—The shorter length of the new fur coats certainly does not mean any skimping of fur. Wide tuxedo revers, full sleeves and wide turn-back cuffs tell the story of compensation for the shorter length. Jaeckel shows this new 36-inch Persian and makes it with a slight back flare, wide sleeve, fullness at the shoulder, graduated tuxedo front and a curved hem with side slits—all attractive features in a coat of many uses and constant beauty.

—*By Alice Alden.*

Suits Kerchiefs Taboo Men Declare

Is your soldier coming home on a furlough this week-end? If he is, then make sure the clothes you plan on wearing are the right type to set a man's fancy soaring off into rosy dreams the minute he lays eyes on you! One thing is sure, judging from a small survey made recently to discover just what men like to see owmen wearing on various occasions, and that is he won't enjoy seeing you scooting down Main street all wrapped up in a "smart" business suit. It's a fact, some men just don't like to see a girl in a severely-tailored suit, completely equipped with a shirt, tie, and any other strickly masculine accessories young women seem to find excuses to wear these days.

The survey also disclosed that nine out of ten men deplore the "mannish" type of girl; the one who comes up with that "slap-on-the-back" approach, and has to stop to fix her ttie and pull up her slacks every five or ten minutes. "It's alright for a girl to wear a suit or anything she pleases when at the office, but when I come home, I want to see a girl, not an in-between," one man said.

Soldiers, especially, say when they come home from camp, they like to see their best girls all done up in something fluffy and feminine, lavishly decorated with wisps of soft material, and crowned with a ribbon in the hair. Flowers, too, whether worn high on the head, or as a corsage on a dress are sure to make an impression with the men, it was found. One woman frankly admitted she thought if a girl dresses like a man when boyfriend comes home on leave, he'll dash back to camp with that "she's a swell guy" attitude,....and not the one that leads to the altar.

No Kerchiefs

The survey also discovered that men definitely detest those printed kerchief creations a girl wears instead of a hat. They claim it throws a girl's facial picture out of proportion, and gives her the appearance of a gypsy, or a refugee just arrived from northern Siberia. Men said they would rather see a ridiculous hat, piled high with fruit, vegetables, flowers, or anything, than a kerchief!

About shorts? Yes, if the weather is hot, and your out for a game of tennis or a hike, wear 'em! After seeing nothing but brawny male legs in an army camp all week, it's refreshing for a man to see a girl all cool in shorts servicemen report. But, there is one important "don't" about wearing shorts. Please, not on the main street of the city. Some men said they were disgraced when a friend or relative saw them walking down George street accompanied by women with their very brief shorts.

And more than one private has winced when a superior officer passes and him with a woman dressed in shorts. And if nature has not developed you for shorts, don't try to climb into them, instead, be satisfied with a dress.

In general, men are fairly well satisfied with the clothes their girl friend's good sense leads her to wear Of course, they like to see them in something special and new for a special occasion, but outside of that, it seems men just aren't the choosy type, with the exception of some things they are dead set against.

So if you can remember a few things men don't like, it isn't difficult to dress to please even the hardest critic at all times. But with available males at a premium right now, better be careful.

Needlecraft Pattern

959

by Laura Wheeler

Get out those plain linens and glorify them with a touch of needlework. The varied motifs in this group are for scarfs, towels, cloths.

Motifs of many uses take little time to embroider. Pattern 959 has transfer pattern of 18 motifs from 2¼ x 3 to 4 x 8½ inches; stitches.

Pattern Number ....

Size ....

My Name ....

....

Address ....

I enclosed 20c for postage

Correct Footwear Urged for Women

Despite the caution which every women thinks she uses in buying shoes that fit, mistakes are made that bring grimaces to a face; wrack havoc with a carriage

So here are some rules to read before you spend.

Buy large enough shoes. Foot doctors say women rarely do and that's why so many feminine patients come limping in for relief. Thrust the longer foot out for a fitting—mismated feet are not an unusual mistake that Nature makes. Provide suitable accommodations for the shorter one by padding.

Remember that fit applies to the last of a shoe as well as the size The-last fits the shape and proportions of the feet. The right one may take searching to find, but once found, it will be your friend for life.

A walled shoe— it has a third dimension running around the front half — will give more comfort to feet that are thicker than usual. Best average heel height for general wear and walking is 1½ inches.

Topper Coats Very Useful

All hail to the topper coat, that jaunty little over-everything wonder that clicks on campus as smartly as it does in the big city, for day or night wear. There's a glamorous selection now on view in sportswear and coat departments, in a wide range of fascinating fabrics and colors.

The tunic coat is taking top honors in bright wools, neutral gabardines, and even in dressed up satin and faille. Belted, with a gracefully flared skirt, it lends an air of dashing chic to the simplest suit or skirt.

The cardigan boxy, to toss on over everything is a sure-fire success style with the young crowd. It's making its appearance now in fuzzy wools and even in fur-lined style to "set up" hard-working wardrobes. For a coat with a future, equal to any occasion, consider a topper that has what it takes for every taste, every budget, too.

W.M.S. History Told In Pageant

WHITBY, Sept. 1 —(ENS) —As an appropriate feature in connection with the 10th anniversary of the School for Leaders, in session from Monday to Friday at the Ontario Ladies' College, the history of the W. M. S. of the Bay of Quine Conference Branch was outlined in a entitled "The Story of the Years," which was prepared by Mrs. E. J. Wagar and her daughter, Constance Wagar of Peterborough.

In an informal manner and with many delightful touches of humor the interesting narrative was unfolded by five characters.

In her introduction, Miss Wagar outlined the pageant as "An Adventure into the Spirit World in order to give mere humans a survey of the work accomplished by Our School for Leaders's during the past ten years."

The cast of characters included: Spirit of the School, Mrs. F. Bannister; Spirit of the First Year Delegates, Miss Constance Wagar; Spirit of the Average W. M. S. Worker as Regular Delegates— Mrs. S. W. Spafford; Spirit of the Staff, Mrs. Gordon Adams; Spirit of Missionary Guests, Mrs. R. M. Seymour.

Mrs. Crawford acted as soloist and sang "The Whole Wide World for Jesus."

3-Year-Old Girl Has Birthday

HASTINGS, Sept. 1 — (ENS). — Darlene Johnston, little daughter of Mr. and Mrs. Basil Johnston, celebrated her third birthday this week when she entertained the following guests at a birthday party: Doris Fleming, Carol McConnell, Lorraine McConnell, Shirley Forde, Marjorie and Jean Fleming, Lillian Johnston, Dorothy Fleming, Eunice Thompson, Phyllis Johnston, George Fleming of Hastings, Mr. and Mrs. McCoy of Trenton.

During the afternoon the children had several races, each one taking part receiving a prize.

The guests were then invited to the living-room, where the table was centred with a birthday cake, while the hostess, assisted by Phyllis Johnston, served a luncheon.

Fashions

9145
SIZES 12-20 30-42

It's a jumper season! Easy-to-make. Pattern 9145 has slender supple lines. Long or short-sleeve blouse. Smart from morn till night.

Pattern 9145 comes in sizes 12, 14, 16, 18, 20; 30, 32, 34, 36, 38, 40 and 42. Size 16, jumper 2⅝ yards 39-inch; blouse, 1½ yards 35-inch.

Pattern Number ....

Size ....

My Name ....

....

Address ....

I enclosed 20c for postage

DOROTHY DIX.....

NO DISGRACE TO BE SINGLE
No Greater Torture Than Unhappy Marriage; Women Wedded To Tyrannical Mates Suffer

◊ ◊ ◊

DEAR MISS DIX: I am a girl 23 years of age. Have an excellent job. A comfortable home. A good family. Am not in love with any man, or in a hurry to change my way of living at this time. But since the war has started so many of my friends and acquaintances have married, mostly to service men and war time acquaintances, that I am beginning to feel that perhaps I, too, should start looking around for a potential husband. I don't want to be the only one in my crowd not married and have already begun to be heckled good-naturedly by my friends for being single.

Am I being silly in worrying a bit about the situation, or am I being wise in waiting a few more years for marriage until the war is over, or I meet the one and only?

A CONSTANT READER

◊ ◊ ◊

Old Superstition Persists

ANSWER: Nothing makes me so hopeless of the real advancement of my sex as the fact that although women now have just the same chances of success in the world that men have; they can get college educations if they want them; they can follow any trade or career for which they have a talent; they can make as much money or climb as high as men can, yet they are still slaves to the old superstition that it is a reflection on them, if not an actual disgrace, if they don't marry, and that they are failures, no matter what else they have, if they haven't got a husband.

I am not disparaging marriage as an institution. Undeniably a happy marriage is our nearest approach to a Heaven on earth, and a good husband is a gift from God Himself. But, on the other hand, purgatory itself offers no greater torture than an unhappy marriage, and there are no women who suffer such heartbreak as those who are married to philanderers, or drunkards, or men who are mean and tyrannical and cruel.

All women know this, and why any one of them would marry a man she did not love, or even re-

(Continued on Page 10)

Murray-Smith Vows Pledged

St. Peter's Cathedral was the scene of a pretty wedding recently when Rhena Evelina Smith, youngest daughter of the late Thomas Smith and Clara Thompson was united in marriage to Frances Joseph Murray, oldest son of Mr. and Mrs. Pat Murray, Ennismore, Rev. Father Morroco officiated and the wedding music was played by Miss Marion Best.

The bride, given in marriage by Mr. Roderick Culbertson, was dressed in a frock of white sheer crepe, shirred bodice, embroidered at neckline, with long sleeves and full skirt. Her shoulder veil was caught with orange blossoms, and she carried a bouquet of Bettertime roses and maiden hair fern. The bride's only ornament was a gold cross and chain, a gift of the groom.

Miss Mary O'Brien, bridesmaid, wore a frock of blue sheer crepe, torso style, with lace insertions, and three-quarter length sleeyes. She carried a ring bouquet of gladioli. The flower girl, Miss Adele Culbertson, was dressed in white sheer and carried a nosegay of yellow gladioli. The best man was Tom Murray, brother of the groom. The groom's gift to the bridesmaid was a pin in forget-me-not setting; to the groomsman, a gold tie-pin and bar; and to the flower girl a necklace.

After the ceremony breakfast, served to about thirty guests at the home of the bride's sister-in-law, Mrs. H. Smith, a reception was held held at Hooper's Palm Rooms.

Later the bride and groom left by motor for Toronto and points west. For travelling the bride wore a two-piece dress of dusty rose brocaded taffeta, with brown accessories. On their return they will reside at 634 Union street.

So They Say

And of course he knew that there's no place like Walkwel Shoes. Drop in and get acquainted.
FALL STYLES IN FOOTWEAR
Now On Display
Our stock is complete. See our show windows
WALKWEL SHOES
MEN'S WOMEN'S and CHILDREN'S SHOES
378 George St. Phone 3856

KEEP COOL AND REFRESHED ... THE HEALTHY WAY
Drink
CAMPBELL'S DAIRY Milk
Phone 4677 - PETERBOROUGH ONT.

BUSIEST PHONE IN TOWN—
—SINCE SHE STEPPED OUT OF THE "B.O." BARRIER
Jane wasn't always so popular. Although she was attractive and charming, her friends were few indeed. Unknown to her, the invisible barrier of "B.O." shut her off from the good times she longed for.
Today, Jane has hosts of friends. She's happy . . . engaged to be married. She discovered the simple safeguard of careful thousands—a daily bath with refreshing Lifebuoy soap.
Remember, *everyone* perspires so *anyone* can be guilty of "B.O." So always use Lifebuoy. Its purifying lather stops "B.O." And its clean, fresh scent disappears almost instantly. What's more, tests prove Lifebuoy milder than many so-called beauty soaps.
"B.O." BARRIER

NEW ADDED INGREDIENT
NEW VANISHING SCENT
SAME PROTECTIVE LATHER
LIFEBUOY HEALTH SOAP
FROM HEAD TO TOE—IT Stops "B.O."

For
PERMANENT COLORFUL CHARM
use
Murphy Paints and NARVO
Canada's Smartest Finishes
ROUTLEY'S
"MURPHY" PAINTS—WALLPAPERS—GIFTWARE

Field Narrows In Drive For Tennis Title

FOREST HILLS, N.Y., Sept. 1—(AP).—The United States tennis championships had their second not-unexpected upset yesterday and the singles fields were narrowed to the eight quarter-finalists in each division.

Jack Jossi, the cocky Oakland, Calif., youngster seeded eighth in the men's field, joined seventh-ranked Sidney B. Wood of New York on the side lines. But the elimination of these two made little difference in the prospects for the later rounds, as neither was expected to survive Friday's matches and the upsetters are conceded little chance against a pair of highly rated opponents.

Carver Cut Him Down.

Jossi fell before Major Alexander H. Carver of Philadelphia, an air force officer recently returned from Panama. The scores were 6-1, 4-6, 8-6. Charles W. Oliver, the Perth Amboy, N.J., junior star who beat Wood in the first round, barely got past yesterday's match against Jack McManis, a determined redheaded slugger from California who now makes his home in New York. McManis took the first set at love, but couldn't hold the pace as Oliver eked out a 0-6, 6-4 decision.

Carver runs into top-seeded Pancho Segura of Ecuador to-day, who rallied from a bad start to defeat Pte. David Freeman of Pomona, Calif., 8-6, 6-1. Oliver will oppose Sgt. Frankie Parker of Munroe Field, Calif., perennial title contender who yesterday whipped Lieut. Victor Seixas of Philadelphia, 6-1, 6-4.

The other seeded stars — Lieut. Don McNeill of the navy, Lieut. Seymour Greenberg and Cadet Bobby Falkenburg of the army and civilian Bill Talbert of Indianapolis—all scored straight-set victories.

The women's division adhered even more closely to form as the eight seeded players filled the quarter-final brackets and only two of them were extended to extra sets.

Mrs. Virginia Wolfenden Kovacs of Oakland, Calif., who has been absent from national competition for two years, had her hands full in defeating Mrs. Virginia Rice Johnson of Chestnut Hill, Mass., 5-7, 6-2, 6-4. Seventeen-year-old Shirley Fry, of Akron, Ohio, played a doggedly, determined match to conquer 19-year-old Dorothy Head of Alameda, Calif., 4-6, 7-5, 6-2.

Tuesday, Sept. 5

MAIN BOUT

DR. LEN — JOHN

Hall – Katan

Two other high-class Bouts to be announced later

BROCK ARENA

8:15 P.M.

To Quickly Soften Toughest Beards - Use

Gillette Lather SHAVING CREAM

LARGE SIZE TUBE 33¢

SPORTS-Day by Day

By FRED D. CRAIG

Once again the Plazas will be battling with their backs to the wall when they meet Oshawa Main Office at Riverside Park at 6 o'clock this evening in the second game of their O.A.S.A. intermediate A playoff series. Oshawa nosed out the Peterborough winners by 3 to 2 in the opening game at Oshawa Wednesday when a couple of errors robbed Frank Stokoe of a well-earned win. "Stoke" allowed Oshawa only two hits but the misplays coupled with the failure of Plazas to hit Harvey Bennett with men in scoring position beat him. Now Plazas are facing the task of having to down the strong Oshawa club here tonight to even up the series and then to take them again in a third game to grab the series. The Peterborough players are confident that they can come through and they will be battling every foot of the way tonight. The game should be one of the best of the season and will undoubtedly draw the summer's biggest crowd as local fans are all pepped up over the Trenton series and the way the Plazas fought through to win and they expect to see them repeat the feat tonight. Just who will do the pitching tonight has not been announced on either side. Oshawa may elect to send Harvey Bennett right back at Plazas and the latter might toss Dave Wilson who pitched fine ball to take the last Trenton game in against the Main Office squad. No matter who pitches, however, it will be a battle with plenty of fireworks all the way.

* * * * * *

It looks as if the Norwegian relief fund is going to benefit as a result of an argument over the merit of English soccer and the Scottish brand. It started down at C.G.E.-Genelco where some of the English football enthusiasts have been declaring that English teams played the best ball to be found in the world and the Scottish adherents of the game have been just as loudly proclaiming that if the English know anything about "fitba'" they learned it from the Scots. The verbal battle has finally got to the stage when talk is to be transformed into action. In other words an English and a Scottish team are being organized and they will meet at Riverside Park either on Saturday, September 9 or 16 with the proceeds to be turned over to the Norwegian relief fund. One important condition is that not a player under the age of 40 will be allowed to take part. As Peterborough Irishmen are supposed to be neutral in this football argument they will supply the referee and other officials. It has not been definitely decided yet as to whether the game will be confined to employees of the C.G.E. or open to city players generally. That and other details have to be ironed out. However the game is definitely on and by the manner in which the rival camps are arguing it should be a riot. No limit will be put on the number of subs—an important matter in view of the age handicap of the competing teams.

* * * * * *

Entertainment Galore

There will be plenty of entertainment at the Labor Day celebration at Riverside Park Monday afternoon and the problem of what to do on the holiday has been satisfactorily solved. In addition to all the other attractions mentioned early arrivals at the Park may have the opportunity of seeing a hard ball game. The Bancroft team is anxious to play a return game here with the team which visited Bancroft last week for the swim meet and Gord Minty is endeavoring to make the necessary arrangements. If the ball game is added to the program it will be played early in the afternoon starting around 1 o'clock. Two outstanding softball games will be on the card. Toronto Simpsons, one of the best girls' teams in the Queen City will battle a Peterborough girls' team and there will be a men's contest afterward. Toronto Bowsers were to have been here but they have been ordered to play a double-header on that day with Army Shamrocks and had to call their Peterborough visit off. However a suitable substitute will fill in the bill in the Oshawa Colts. It looks like a big day's sport and the best feature about it is that every cent of the proceeds will be used to buy Christmas parcels for the Peterborough boys in the armed services.

* * * * * *

Peterborough softball fans and the Auxiliaries to the Navy, Army and Air Force owe a vote of thanks to the Oshawa Colts for their co-operation in making Monday's Labor Day celebration a success. Invited at the eleventh hour to fill in for the Toronto Bowsers who were unexpectedly ordered to play a double-header in Toronto Monday the Colts, twice Ontario intermediate champs and this year seeking a senior B title promptly accepted the bid and announced that they would be glad to co-operate in such a worthy cause and that they would be here Monday with their full team. Either Preem Whitely or Dean McLaughlin will do the tossing for the Colts and they will face the same Peterborough All-Star team that played Tip Tops here earlier in the season. It should be a wow of a game, getting under way at 5 o'clock. The girls' game which starts at 3 o'clock will see Toronto Simpsons battling with an all-star local girls' team, lining up the same as the selects who played Toronto Sunday Morning Class two weeks ago. The two games will be high lights of a big day's activities.

* * * * * *

Kingston Wins Out

The winner of the Oshawa-Plaza round will meet Kingston next. The Ordnance team from the Limestone City eliminated Belleville the other night by taking the third game 18 to 5 and Ken Colling, somewhat sadly, makes the following comment: "This business of getting knocked off by Kingston in the O.A.S.A. playdowns is getting to be too much of a good thing. However, there wasn't much question last night when the Ordnance "Soldiers" eliminated SACO "Marines" in a third and final O.A.S.A. saw-off at the local ball balliwick. The Soldiers were too good for our boys last night, and when we say too good that goes for every department during last night's game. The Kingston winners out-hit, outfielded and pitcher Jack Holowchuk added insults to injuries by pitching a five-hitter, which included Jim Barriage's two singles and Murney Green's circuit blow. Adding all this up you find the remainder of the Marines colected but two hits off Holowchuk, and that ain't enough. The only time the 600-odd home fans had a chance to exercise their vocal chords was in the top half of the first inning when Marines scored two and completed a smart double steal. But Atanas' two-run homer evened matters in the bottom half of that frame and the Soldiers coasted in on Holowchuk's five-hit effort and some of the strongest hitting of the season. Of course the Ordnance know more than average about this business of fielding also."

* * * * * *

St. Louis Browns' hold on first place in the American League race is not nearly so tight this morning as the result of yesterday's activities which saw the New York Yanks sweep through both ends of a double-header with the Washington Senators while the Brownies were absorbing a beating at the hands of the Detroit Tigers. As a result the St. Loius margin has been cut to two games. The gap between the fourth place Boston Red Sox and the Brownies is only 3½ games. Long ball hitting won both games for the Yanks. Old Frank Crosetti hit a homer in the ninth to win the second game with an earlier homer by Nick Etten helping and a triple by Johnnie Lindell with the bases full was responsible for the victory in the opener. Dizzy Trout pitched the Tigers to their 4 to 3 win over the Browns, his 23rd triumph of the season. The Bengals took the decision with a run in the ninth. There were no games in the National League.

* * * * * *

Sporting Chili Con Carne: Harvey Bennett, the hockey goalie who pitches for the Oshawa Main Office team is a southpaw, one of the few left-handers the Plazas have faced this season....A typographical error in the box score for the Westclox-Belleville game robbed Barbara Rome of two hits....The Big Ben's left-hander had a pair of blows to her credit which did not show in the box score as published....Willis Hudlin, picked up by the Browns from Little Rock, went in as a relief pitcher against Detroit last night and was marked down for the loss....Three Red Sox players head the American League batting list, Bob Johnson with .326, Bobby Doerr with .325 and Pete Fox with .324.

Margaret Osborne — Dorothy May Bundy — Louise Brough

Virginia Kovacs — Pauline Betz — Doris Hart

WOMEN'S NATIONAL TENNIS FIELD STRONG ONE—Field in the women's division of the U.S. national tennis championships being held at Forest Hills, N.Y., is a strong one. The men's division, however, is not as strong as in the past. Seeking to knock the crown off the head of Pauline Betz, Los Angeles, two-time champion, are Louise Brough of Beverly Hills, who triumphed in the eastern turf court finale; Margaret Osborne of San Francisco, who defeated Miss Betz in the Delaware tourney; Dorothy May Bundy of Santa Monica, ranked fifth nationally; Doris Hart, of Miami, Fla., ranked third, and Virginia Wofenden Kovacs of Oakland, Cal.

Here and There in Sport

By The Canadian Press

After defeating Jack Jossi of Oakland, Calif., yesterday in the men's singles of the U.S. National Tennis championships, Forest Hills, N.Y., Maj. A. H. Carver of Philadelphia faces the top-seeded Pancho Segura of Ecuador today in what is conceded to be a crucial match of the quarter-final round. On the women's side, Mrs. Virginia Kovacs of Oakland disposed of Mrs. Virginia Johnson of Chestnut Hill, Mass., after an extra set while Shirley Fry, 17, of Akron was able to trim Dorothy Head, 19, of Alameda, Calif., in three sets.

President W. G. Bramham of the National Association of Professional Baseball Leagues announced from his Durham, N.C., office yesterday the 43rd annual convention of the minor loops would be held at Buffalo, N.Y., starting Dec. 3.

Lieut. Arthur Rice-Jones of Winnipeg, former goal-keeper of Western Canadian senior hockey teams, yesterday was reported missing in action in France.

A. E. Millsom of Weston, Ont., former secretary of the Stratford Lawn Bowling Club, emerged the winning skip of the annual Merchants and Manufacturers tournament at Stratford yesterday. Runner-up was the Stratford rink skipped by M. A. Humber. Eighty rinks from all parts of Ontario competed for 42 prizes.

Proudence Hanover, the favorite driven by Warren Bull, easily captured the mile trot in yesterday's grand circuit program at Roosevelt raceway, Westbury, N.Y. The three-year-old filly defeated Calumet Dilworthy by two lengths in the one-heat race.

Sports Menu

TONIGHT, SEPTEMBER 1

O.A.S.A. Playoffs

Oshawa vs. Plazas, Riverside Park, 6:00 o'clock. Second game of second round playoffs.

Industrial League:

Brintons vs. Drafters, Brinton Field, 6:30 o'clock.

Here's A Battle

DR. LEN HALL

The tough fight staged by Dr. Len Hall in his two bouts with Earl McCready have caused Promoter Frank Tunney to match the hard-hitting hombre from the Coast with John Killer Katan as the main attraction on next Tuesday night's card at the Brock. "The Panther will find out whether this bird is really as bad as he seems to be," said Tunney in announcing the match. There will be two other high class bouts on the bill.

Brintons Defeat Westclox Outfit

The Brinton Men's Softball Team continued their winning streak by defeating the Westclox Wednesday evening on the Brinton diamond. The score was 15 to 8. Art Phillips for the Brintons, hurled steady ball, striking out 11, issuing 1 walk, allowing 5 hits.

Nicholls for the Westclox was nicked for 18 hits, striking out 3, issuing 1 walk.

Errors were numerous on both sides.

Umpires: Plate: Drummond; Bases: Hanlan.

Brinton: Corbett, 2b; Kingdon, rf; Rose lf; Byers c; Weese ss; Dorrell 3b; Craig 1b; Jones cf; Phillips p; McGarrity 2b.

Westclox: Jacquith c; Pearson ss; Millen cf; Ellis rf; Rowatt 2b; Legrow lf; Mortimer 3b; Currie 1b; Nicholls p.

Major League Leaders

By The Associated Press

NATIONAL LEAGUE

Batting—Walker, Brooklyn .356
Runs—Musial, St. Louis 98
Runs batted in—Nicholson, Chicago 97
Hits—Musial, St. Louis 170
Doubles—Musial, St. Louis 45
Triples—Barrett, Pittsburgh 18
Home runs—Nicholson, Chicago 29
Stolen bases—Barrett, Pittsburgh 22
Pitching—Wilks, St. Louis 14-1.

AMERICAN LEAGUE

Batting—Johnson, Boston .326
Runs—Stirnweiss, New York 101
Runs batted in—Stephens, St. Louis 91
Hits—Stirnweiss, New York 166
Doubles—Fox, Boston and Boudreau, Cleveland 32
Triples—Lindell, New York 13
Home runs—Johnson, Boston and Stephens, St. Louis 16
Stolen bases — Stirnweiss, New York 43
Pitching—Hughson, Boston 18-5

FIREPLACE FURNACE

For Summer Homes and Cottages—

Write to

TWEED STEEL WORKS

LIMITED (Dept 8), TWEED, ONT.

Top Golfers At Weston Meet

TORONTO, Sept. 1.—Nick Wisnock, 1944 Ontario amateur champion from Burlington; Phil Farley, former titleholder from Scarboro, and puckchaser Bill Ezinickj, Oshawa and the R.C.A.F., are among the shotmakers entered in the annual Willie Park Trophy tournament at Weston Golf Club Saturday.

A field of more than 100, one of the largest entries in history, was announced last night by A. L. McAllister, Weston manager-secretary.

The Willie Park Trophy event is open to all Canadian amateurs with handicaps of 12 or under. It is an 18-hole medal play competition.

An attractive array of prizes is attached to the Weston feature, to be distributed on low gross and low net basis. There is a team prize for the low gross contribution of a four-player entry from any one club.

Presence of Wisnock and Farley in this year's Willie Park gives the event its highest rating in years. Recently Wilsnock and Farley tied for the Ontario amateur in a 36-hole competition at Royal York course. Wisnock edeged out Farley by a single stroke in a see-saw 18-hole playoff. Both figured prominently in the amateur divisions of the Maple Leaf Open at Scarboro a few weeks back.

Airforce Teams Battle For Title

TORONTO, Sept. 1. — (CP).—Trenton R.C.A.F. and Camp Borden R.C.A.F. meet in Earlscourt Park here to-morrow in a sudden-death semi-final game in the No. 1 Training Command baseball play-offs. The winning team plays Hagersville at Maple Leaf stadium next Wednesday night in a curtain-raiser for the International League contest between Buffalo and Toronto.

Dizzy Trout, Tigers—Chalked up 23rd victory in relief role and sparked winning ninth-inning rally with single. Detroit shaded St. Louis, 4-3.

SWELL SHAVES

With Minora Blades!

For real shaving comfort you can't beat Minora at its price. It's the quality blade in its field.

Lady Bowlers From Peterborough Take All 5 Prizes At Lindsay

By HERB MARTIN

Over at Lindsay on Wednesday our lady bowlers made a real job of it by bringing home all of the prizes.

It was Lindsay's annual trebles competition and the Peterborough ladies annual excursion. There were sixteen rinks in all entered—50% from our club.

First prize winners were: Miss G. Patterson, Mrs. J. Cullen, Mrs. H. Beatty, skip; Each received a pair of silk hose.

Second:—Mrs. H. Graham, Mrs. S. Scott, Miss L. Allan, skip. Each received sandwich plates.

Third:—Mrs. T. Doughty, Mrs. E. Bearne, Mrs. F. Staunton, skip. Each received a cup and saucer.

Fourth:—Mrs. C. Williams, Mrs. L. Delman, Mrs. J. Arnold, skip. Each a cup and saucer.

Fifth:—Mrs. G. Spence, Miss J. Walker, Mrs. C. Renaud, skip. Each a Pyrex cake dish.

Playing at Toronto on Thursday, in the annual Globe doubles tournament, Mrs. R. Dyer and Mrs. R. Hendry were successful in winning two games, and then the rain came stopping any further play for the day.

In their first game they had to go into overtime before winning, and in the second game they were four down coming home and then helped themselves to a big five, to win by one point, and we bet it was the biggest five they ever saw during all the time they have been bowling. This information came to us early last evening.

Regarding our other representatives, Mrs. N. Killingbeck and Mrs. W. Hepburn, playing in the same tournament, we have no report.

If the weather is favorable, it will be men's rinks this evening, and tomorrow night the schedule is the usual week-end mixed.

On Monday (Labor Day) we are holding our usual mixed rink tournament. Draw from the board at 1.30 p.m.—Fee 25c—It will all depend on the weather regarding the length of games. This will be decided prior to starting the tournament.

Sports Spice

By HUGH FULLERTON, JR.
Associated Press Sport Writer

NEW YORK, Sept. 1 (AP)—Yesterday this department expended considerable wordage on the problems of college and high school baseball, reaching the conclusion that the hardest one to solve is that of "snatching" undergraduate stars by professional clubs....Today, abandoning all caution, we offer our idea of a solution that might work.

Here's How:

We propose that organized baseball agree not to sign school or college ball players until their classes are graduated...In return each club, major and minor, would get the prvilege of selecting a certain number of boys from each year's graduating class (loan from pro football)...In addition, each club would have a "negotiation list" (loan from pro hockey) of a certain number of undergraduates, with which no other club could deal... There would be separate lists and drafts for high schools and colleges ...Boys on a negotiation list at the time of graduation wouldn't go into the draft and any high school kid who was more interested in higher education than in pro ball would automatically be transferred to his club's negotiation list.

The Colleges' part of the deal would be to build up a strong baseball program, via coaching and competition, and to lend enthusiastic support to an organized summer slate that would enable the boy to keep playing until autumn instead of having to end their season before baseball weather arrives.

Fights Last Night

(By The Associated Press)

NEW YORK — Carmine Fatta, 136½, Newburgh, N.Y., drew with Joe Amico, 137, Philadelphia (8).

BALTIMORE—Johnny Flynn, 213, Rochester, N.Y., outpointed Larry Lane, 199, Trenton, N.J. (10); Shamus O'Brien, 180, New York, outpointed Tony Gillo, 182, New Haven, Conn. (8).

MILWAUKEE — Juste Fontane, 131¾, Milwaukee, knocked out Pedro Irarra, 134, Mexico City (8).

YESTERDAY'S STARS

By The Associated Press

Johnny Lindell and Frank Crosetti, Yankees—Lindell clinched 9-4 first-game victory over Washington with base-clearing triple; Crosetti won second on ninth-inning homer, 4-3.

Complete Auto Service

MOTOR REPAIR. BODY BUMPING, REPAINTING

J. J. DUFFUS CO.

Tel. 5757

Ammunition Now Available

We have the following in stock

SHOT SHELLS

12 Gauge Canuck (Standard) No. 4 & 6 ..... 1.3
12 Gauge Canuck (Heavy Load) No. 2, 4 & 6 .. 1.3
16 Gauge Canuck (Standard) No. 6 ..... 1.2

22 CARTRIDGES

"DOMINION"—"SUPER CLEAN"—"WHIZ BANG"—"BISLEY"

Longs—Long Rifle—Mushroom

Extracts From Regulations Governing Sale of Ammunition

Application to have fire arms registered at local ration board. The applicant must present both his gun registration certificate, and his ration book or card.

Permits will be issued from Aug. 15th to Sept. 30th inclusive.

No hunter's purchase permit for small arms ammunition will be issued after September 30th.

Hunters may use permits for purchasing ammunition from Sept. 1st to Dec. 31st, 1944 inclusive.

Allotment per person is 100 rim fire cartridges and 50 shot shells

T. H. ASHBY

SPORTING EQUIPMENT

200 Rubidge St. — Phone 7

Detroit Wins 19 Of 27 During August

By JACK HAND,
Associated Press Sport Writer.

Detroit won the American League "August pennant" by roaring through 27 games with 18 victories at a fancy .704 pace and to-day had St. Louis Browns on the run within easy shooting distance of the Tigers, lankees and Red Sox.

One over-sized horse blanket would cover the four contenders, all grouped within 3½ games of first place. New York rested in second spot at the moment, only two lengths back.

Paul (Dizzy) Trout and Hal Newhouser personally accounted for 13 of the Tigers 19 triumphs and only two of their defeats. Trout's win streak, which started in July, was stretched to nine last night by his eighth successive August victory.

Trout, who has pitched 26 complete games, stepped in to grab a 4-3 verdict over St. Louis in the opener of an important four-game set and helped win his own game with a ninth-inning single. Trout later was forced at second but the man who forced him, Doc Cramer, scored the big run on Pinky Higgins single after an infield out.

While the Tigers and Brown prepared for their night game, the Yanks grabbed a pair from Washington, 9-4 and 4-3 behind rookies Walt (Monk) Dubiel and Mel Queen to pick up 1½ games. Johnny Lindell's triple unloading the sacks ruined Mickey Haefner in the opener and Frank Crosetti's ninth-inning homer with two out downed Alex Carrasquel in the finale.

SOFTBALL
OSHAWA – PLAZAS
RIVERSIDE PARK—6:00 P.M.
TONIGHT

DANCING TO-NIGHT
"Jack Marshall"
AND HIS ORCHESTRA
Chemong Pavilion

BACK AGAIN!
ALDRICH FAMILY
* But note specially the time and station
Laugh with Henry Aldrich his family and his friends
FRIDAYS 8 P.M. CHEX and the Dominion Network

School Supplies
—AT—
Deyell's Bookstore
SCHOOL OPENS
TUESDAY, SEPTEMBER 5th
● Shop Early

BOOK TIME
● Text Books
● Scribblers
● Refills
● Loose Leaf Notes Books - Rings
● Paint Boxes
● Geometry Sets
● Chalk Pencils
● School Bags
● Crayons in Wood

SUPPLIES and TEXT BOOKS
● Everything you need for School in Refills, Paints, Rulers, Pencils, Text Books, you will find at Deyells.
SHOP EARLY
FREE!
While they last, a few Book Covers
FREE!

Deyell's Books & Stationery
Greeting Cards — Leather Goods
Gifts — School and Office Supplies
393 GEORGE ST. PETERBORO, ONT.

AQUATIC CHAMPS IN TOP FORM—Famous swimming and diving stars of the Los Angeles Athletic Club seen in a spectacular high diving exhibition. They are: Joe Peterson, Lari Elliott and Frank Foster from 30-foot tower; Virginia Hunt and Ruth Nurmi from 24-foot tower; Wave Winters from 16-foot tower; Paulette Henry from 10-foot tower; Marian Frock from the three-foot tower.

Girls' Ball Game Is Rained Out

The third game of the Girls' League Intermediate Play-Offs between Outboard Marines and Brintons at Ashburham Bowl, Thursday evening, was called off in the third inning, when a rain, drizzling at first, suddenly blossomed into a teeming downpour, and put a quick end to any action in the softball loop for the evening. At the end of the pint-sized tilte, the Marines were leading the Brinton outfit with a 5 to 2 count, and had not been up to bat in their section of the third frame.

Although Thursday evening's shut-down threw the race for the Intermediate Championship into a temporary stall, the battle will be resumed on Tuesday, Sept. 5.

Slashing out with some heavy hitting in their section of the first inning, Outboard Marines scored twice. Eileen Young and Vera Mitchell both scored on a hefty blow into the right field by Marjorie Smith.

The next frame saw the Marines keep up the heavy slugging, to the tune of 3 more runs. Viona Martin came home on a hit into centre field by Bertha Phillips, and a smack into the same place by Eileen Young was the means of bringing home both Miss Phillips and Edna Smith. In their two inunings of play the Marines ran up a count of five runs, on 7 hits, and 2 errors.

Britons got 2 runs in the third frame. With one away, Pauline Steinburg shot one into right field that got away from Viona Martin, and before the ball was recovered, the batter had landed safely on third base. Thelma Batley singled through second base to score Steinburg, and a swift roller passed first base by Marjorie Walling brought home Batley. Brinton's runs were made on 2 hits, and one error.

The teams:

Outboard Marines— Eileen Young cf, Ollie Smith 2b, Vera Mitchell 1b, Helen Mark p, Marjorie Smith 3b, Teddy Mills c, Viona Martin rf, Bertha Phillips ss, Edna Smith cf.

Brintons— Thelma Batley 3b, Phyllis Corrigan cf, Marjorie Walling lf, Marg. Thompson 2b, Jean Vass c, Gladys Lawson ss, Doris Walker p, Elsie MacKenzie 1b, Pauline Steinburg rf.

Umpires: Payne, at the plate, Barrett at the bases.

Helen Mark pitched for the Marines, allowing only 2 hits. Doris Walker hurled for the Brintons, and the Marines touched her for seven blows in their 2 innings.

TONIGHT 7.45 P.M.
Something to Sing about
WGR 550 ON YOUR DIAL
EVERY EVENING MONDAY THROUGH FRIDAY

Lila Lee Weds

PHILADELPHIA, Sept. 1. —(AP).—Stage and screen star Lila Lee was married here last night to stockbroker John E. Murphy of New York.

Toronto Leafs Stage Powerful Drive

By The Associated Press

Somewhat overshadowed by Newark Bears' spectacular rise from the International League cellar has been the first-division surge of Toronto Maple Leafs.

The Leafs, dwelling in the second division for the better part of the season, started to hit the comeback trail Aug. 9 when they broke a five-game losing streak. They since have won 20 out of 26 games for a meatty .769 clip, good enough to hoist them into fourth place.

Having displaced Jersey City Giants, first-division occupants for several weeks, the Leafs now are 5½ games ahead and need to win eight of their remaining 14 games to assure them of at least a tie for a play-off berth.

Pitching stars of the Leafs during their sensational rise have been Al Jarlett, Alec Mustaikis and Woody Crowson, each with four won, and Luther Knerr with three victories. Tony Castano, currently batting third in the League, has been an integral part of the Leafs' attack.

Scrapping to get back to the top of the heap, Newark Bears threw Joe Page against Baltimore last night and took a 6-3 decision. Page settled down to strike out 11 and never was in trouble after the first inning.

Syracuse whittled down Jersey City's chances of a play-off post by taking the measure of the Little Giants, 6-4.

BASEBALL

INTERNATIOAL LEAGUE

	W.	L.	Pct.	GBL
Baltimore	78	60	.565	—
Newark	78	63	.553	1½
Buffalo	74	67	.525	6
Toronto	72	68	.514	7½
Jersey City	67	74	.475	12½
Rochester	65	76	.461	15
Montreal	64	75	.460	15
Syracuse	62	77	.446	16½

Thursday's Results

Syracuse 6, Jersey City 4
Newark 6, Baltimore 3
Montreal at Toronto—postponed.
Buffalo at Rochester—postponed.

NATIONAL LEAGUE

	W.	L.	Pct.	GBL
St. Louis	91	30	.752	—
Pittsburgh	71	50	.587	20
Cincinnati	67	51	.568	22½
New York	57	67	.460	35½
Chicago	54	65	.454	36
Boston	50	74	.403	42½
Philadelphia	48	72	.400	42½
Brooklyn	48	77	.384	45

Thursday's Results

No games scheduled.

AMERICAN LEAGUE

	W.	L.	Pct.	GBL
St. Louis	71	56	.559	—
New York	69	58	.543	2
Detroit	67	58	.536	3
Boston	68	60	.531	4
Philadelphia	62	68	.477	11
Cleveland	61	67	.477	11
Chicago	58	67	.464	12½
Washington	53	75	.414	17½

Thursday's Results

New York 9-4, Washington 4-3
Detroit 4, St. Louis 3

AMERICAN ASSOCIATION

Thursday's Results

Toledo 2-6, Indianapolis 1-5
Columbus 9, Louisville 0
Milwaukee at St. Paul—postponed
Kansas City at Minneapolis—postponed.

Theatres - Dances - Radio

GRAND SLAM QUEEN — By Jack Sords

Canadian Sport Snapshots

By SYD THOMAS
Canadian Press Staff Writer

TORONTO, Sept. 1 — (CP) — Sport is fraught with perils in Windsor, Ont., obviously Doug. Vaughan of the Windsor Star relays a story of the difficulties encountered in the Ford Soccer League.

It seems that, war being what it is, a number of players in the league are not spring chickens and have to wear store ivory on their gums. The league doesn"t afford the luxury of a stadium, so an old, unlighted shed is used as dressing room Before a game, our stalwarts take their ivories out and lay them on a shelf in the shed, and the other evening the snappers got mixed up in the dark.

Accordnig to the story, the shift wasn't noticed until the next morning when some of the players found their teeth weren't cutting the cereal properly.

Hamilton hopes:

Now that the coach situation is settled, everything seems hunky-dory on the Hamilton football front. One of the largest turnouts in years, 62 pigskin stalwarts appeared for the initial practice. Abe Zvonkin, assistant coach, found his fling in the wrestling ring hadn't done him any harm, but he needs to get a few football muscles loosened up to get in the swing.

Incidentally:

The Dominion Government was a double winner at Hastings track in Vancouver. Race fans bought $20,000 worth of War Savings Certificates and at the same time threw enough money in the parimutual to produce another $9,700 in Federal taxes .... Former Montreal Canadien Paul Raymond is doing yeoman work at shortstop for Trenton, Ont., R. C. A. F. baseball squad this summer .... Syl Apps of Olympic games and Toronto Maple Leaf hockey fame is showing the boys some pointers in third base fielding with Simcoe army baseball circles there ...... Canadian-born Georgie Woolf picks Walter Jeffords' pivot as next year's champion three-year old. Jeffors reportedly turned down an offer of $100,000 for the two-year-old hopefull .... A horse hadn't been disqualified at Calgary's Victoria Park for 17 years until Gay Guy given the hook the other day— for an unintentional misdeamor at that ......

Remember When—

By The Canadian Press

Sir Malcolm Campbell, then holder of the world's land speed record and "novice" boat driver, eclipsed Gar Wood's motorboat record at Locarno, Switzerland, seven years ago today with an average speed of 125.795 miles per hour. He boosted it to 129.516 m.p.h. the following day. Capt. George Eyston of England now holds the land record with 311.42 m.p.h. set in November, 1937.

MOVIE TIME TABLE

Regent—"The Fighting Seabees" 1.35, 3.45, 5.50, 7.50, 10.00.

Capitol — "Buffalo Bill", 2.00, 4.00, 5.45, 7.30, 9.30.

Centre — "The Desert Song", 2.15, 4.55, 7.25, 9.55; "Murder On the Waterfront", 1.30, 4.18, 6.38, 9.08.

What's On the Air

Stations	Kilocycles
CHEX	1430
CBL	740
CFRB	860
WEAF	660
CJBC	1010
WABO	880

Symbols: D—Drama; M—Musical; R—Religious; S—Songs; T—Talk; V—Variety; N—News

This Program has been given the Peterborough Examiner by stations herein listed If the presentations as schequied are not on the air, the fault lies with the stations and not with the Examiner.

Radio Station CHEX Carries the News on the Hour

FRIDAY EVENING

6:00 P.M.
CHEX—News, Tunes
CFRB—Dinner Music
CBL—Relax and Enjoy-M

6:15 P.M.
CHEX—Swing and Sway
WABO—To Your Health-M
CFRB—Mrs. Aitken-T

6:30 P.M.
CHEX—News Rhythm Rndup
CBL—Night Train
WEAF—Serenade to America

6:45 P.M.
CHEX Memorable Music
CBL—BBC News
WEAF—Lowell Thomas-N
CFRB—Sportviews

7:00 P.M.
CHEX—News; Sports
CFRB—Vic and Sade-D
CBL—Rendez with Rhythm
WEAF—Music Shop-V
WABC—I Love a Mystery

7:15 P.M.
CHEX—Change in Rhythm
CFRB—Musical Revue
WABC—We Who Dream

7:30 P.M.
CFRB—Name It
CHEX—Help Wanted
WABC—Friday on Broadway
WEAF—Carolyn Gilbert-S

7:45 P.M.
CHEX—Artie Shaw
CJBC—The Martins-D
WEAF—Robert St John-N

8:00 P.M.
CHEX—News; Keep 'Em Rolling
WEAF—Cities Service-V
CFRB—The Aldrich Family
CBL—Victory Parade

8:15 P.M.
CHEX—Keep 'Em Rolling
CJBC—Over the Garden Fence

8:30 P.M.
CHTX—Night Train-D
WEAF—Sneaky Syphnx
CBL—Montreal Drama
CJBC—This Modern Stuff
WABC—Service to the Front

8:45 P.M.
CHEX—Hayloft Follies

9:00 P.M.
CHEX—News; Concert Hall
CFRB—Morgan Thomas Orch
CBL—Waltz Time
WABO—Pays to Be Ignorant
CJBC—Eyes Front

9:30 P.M.
CHEX—That Brewster Boy-D
CBL—Summer Concert
WEAF—People Are Funny-V

10:00 P.M.
CHEX—Clary's Gazette
CBL—CBC News
WEAF—Boston Blackie-D
WABC—Durante-Moore Show

10:30 P.M.
CHEX—Don Turner
WABC—Stage Door Canteen
WEAF—Sports Newsreel
WABC—Stage Door Canteen-V
CBL—Eventide

11:00 P.M.
CHEX—News Commentary
CFRB—News
CBL—Radio Newsreel

SATURDAY MORNING

6:00 A.M.
CHEX—Early Risers

6:15 A.M.
CHEX—Old Time

6:30 A.M.
CHEX—News

7:00 A.M.
CHEX—News

7:30 A.M.
CHEX—News

7:45 A.M.
CHEX—Early Risers

8:00 A.M.
CHEX—News
WEAF—News Roundup
CJBC—It's About Time

8:15 A.M.
CHEX—Breakfast Musicale
CBL—Morning Devotions
WABC—Cook'n Corn

8:30 A.M.
CHEX—Breakfast Musicale
CJBC—Reflections-M
WABC—Missus Shopping-T

8:45 A.M.
CHEX—Morning Devotions
WABC—Margaret Arlen
CFRB—Navy Band

9:00 A.M.
CHEX—News, Salon Strings
CBL—Rhythms for Saturday
CJBC—Breakfast Club

9:15 A.M.
CHEX—On Parade-M
CFRB—Garden Gate

9:45 A.M.
CHEX—Melody Parade
CFRB—David Schoop Orch
CBL—Tapestry Musicale

10:00 A.M.
CHEX—News: M...

10:30 A.M.
CHEX—Piano Portraits
WABC—Mary Lee Taylor-T
WEAF—Here's Babe Ruth
CBL—Fiesta-M

10:45 A.M.
CHEX—Church in Wildwood

11:00 A.M.
CHEX—News; Our Neighbors
CBL—First Piano Quartette
WABC—Invisible Kingdom-D

11:30 A.M.
WABC—Fashions in Rations
CFRB—Melody Whirl-M
WEAF—Melody Round-up

11:45 A.M.
CHEX—Magic of the Waltz

SATURDAY AFTERNOON

12:00 NOON
CHEX—News, Home Folks
WABO—Theatre of To-day-D
CJBC—Blue Playhouse-D
CBL BBC News
CFRB—Meditations

12:15 P.M.
CBL—Sports Col. of the Air
WEAF—Consumer's Time-T

12:30 P.M.
CHEX—News Farm News
CBL—Young People's Scrapb'k
WABC—Stars Over Hollywood
WEAF—Atlantic Spotlight-V

1:00 P.M.
WABC—Grand Central Station
CHEX—Home Folks
WEAF—Toby Tyler-D

1:30 P.M.
CHEX—Home Folks
CFRB—Country Journal
CBL—Indiana Indigo-M

1:45 P.M.
CJBC—Swing Shift Frolics-V
WEAF—War Telescope-T

2:00 P.M.
CHEX—News; Siesta Time
CBL—Musicana-V
CFRB Men and Books

2:30 P.M.
CHEX—Victor Album
CFRB—Calling Pan-America
WEAF—Sport Stories

3:00 P.M.
CHEX—News; Symph Swing
CJBC—Twenty-one Stars-V
CBL—Minstrel Melodies

3:15 P.M.
CHEX—Report from Navy

3:30 P.M.
CHEX—Hawaiian Dreams-M
CFRB—Visiting Hour
WEAF—Music on Display

3:45 P.M.
CHEX—Southland Singing

4:00 P.M.
CHEX—News, Ballroom
CBL—Sat'day Music Review

4:30 P.M.
CFRB—Princeton Handicap
WEAF—Saratoga Cup

5:00 P.M.
CHEX—Lindsay Salute; News
CFRB—The Garden Gate
WABC—Press Photographer
WEAF—Your America

5:30 P.M.
CFRB—Old and New Songs
WABO—Mother and Dad
WEAF—Phil D'Arcy Quartette
CJBC—The Four Quarters-M

5:45 P.M.
CHEX—Musical Moment
WEAF—Starring Curt Massey
CBL—Dance Serenade-M

DANCING
at
RYE'S PAVILION
TO-NIGHT
Modern and Old Time Dancing
MOLONEY'S ORCHESTRA
Admission 50c and 35c

A TIP ON THE TOP TUNES
Hear these
NEW VICTOR and
BLUEBIRD RECORDS
You'll Regret Those Words My Darling.
Goodnight Little Buckaroo.
Hark The Yodeling Ranger.
Oratorio Arias.
Sung by Richard Crooks. Album M934
I'll Walk Alone ..... Dinah Shore
It Could Happen To You. Dinah Shore
Scotch and Soda .. Charlie Barnet
Pick Yourself Up .. Benny Goodman
Dance with a Dolly .... Tony Pastor
SULLIVAN'S
Charlotte St Opp. Loblaw's

To-night & Saturday
"The Melody Men"
ADMISSION:
Ladies 40c
Gents 60c
Summer Gardens

THE WILD WEST LIVES AGAIN IN THE LIFE OF ITS MOST COLORFUL HERO!
Joel McCREA · Maureen O'HARA · Linda DARNELL in
BUFFALO BILL
IN TECHNICOLOR
Extra! "Canada Carries On" presents
"WOUNDED IN ACTION"
Latest Canadian Paramount News
Capitol
A FAMOUS PLAYERS THEATRE

JOHN WAYNE SUSAN HAYWARD
THE FIGHTING SEABEES
DENNIS O'KEEFE
PLUS! 3 STOOGES
COMEDY, "PHONEY EXPRESS" — SERIAL — CARTOON
Regent
TO-DAY and SATURDAY
A Big Week-End
Program—Sat. Mat. 1.10
Don't Miss Our Sun. Midnight Show

Thrills galore at the
DESERT SONG
IN TECHNICOLOR
DENNIS MORGAN
IRENE MANNING
TO-DAY and SAT.
AND SECOND FEATURE
NAVAL INTELLIGENCE Solves the SUPER-MYSTERIOUS
MURDER ON THE WATERFRONT
CENTRE
EXTRA!
"CHICKEN LITTLE"
Walt Disney Cartoon
MIDNIGHT SHOW, SUNDAY AT 12.05

Pre-Holiday
Sunday Midnight Show
(12.05)
Thrills Beyond Belief...
A Love Story
Beyond Compare!
Gary Cooper's greatest role...
in Cecil B. DeMille's mightiest romantic adventure!
GARY COOPER
CECIL B. DeMILLE'S
The Story of
Dr. Wassell
IN TECHNICOLOR
Tickets May Be Purchased At Our Box Office To-day and Saturday
Capitol

Allies Want To Win War Before Winter

By DEWITT MACKENZIE
Associated Press War Analyst

Good news continues to roll out of Allied Supreme Headquarters and to-day there have been several announcements of vast and happy significance.

One of Gen. Patton's racing armored columns has driven northward beyond Laon, not far from the headwaters of the winding river Somme, the valley of which is the main defensive position in the northern tip of France and as such is one of the great battlefields of the ages. This means that an advance of a few more miles will enable U.S. forces to flank the historic valley and render it untenable for the Hitlerites.

Meantime British troops have launched a great offensive from their bridgeheads across the lower Sine and have thrust spearheads into the Amiens on the Somme far to the north. This railway city, which has grown gray in the service of wars, is one of the key positions on the Somme.

This British advance, coupled with the American drive on the east, will compel the Germans to abandon their positions on the coast of the English channel south of the mouth of the Somme. They'll have to move fast, too, or get caught in another disastrous trap.

But one of the most cheering aspects of the British offensive lies in the official statement that "the thrust was cutting off German flying bomb launching sites with every mile gained."

Supreme Commander Eisenhower has capped all this fine news with the statement that the campaign in Northern France is ahead of schedule. He didn't say just how much, but made it clear that it is more than 10 days to the good.

That 10 days means a lot at this critical juncture. Hitler is fighting for time, and we are fighting to deprive him of it. The Nazis declare the Allies are speeding in an effort to win the war before winter comes—a claim which one would scarcely dispute—and 10 days saved now may be worth 100 after the arrival of bad weather.

The whole picture of the fighting in France is that of a wholesale German retirement. The Nazis now are offering only such resistance as is necessary to cover their retreat. They are heading for the defences of their own frontier.

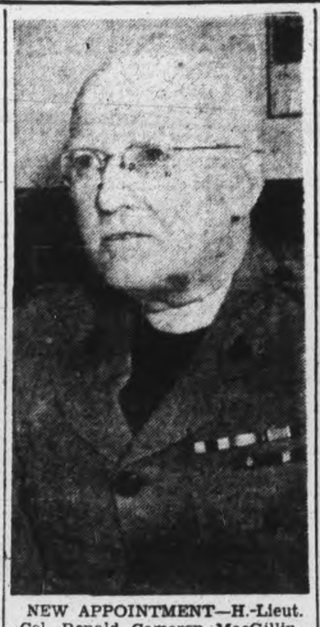

NEW APPOINTMENT—H.-Lieut. Col. Ronald Cameron MacGillivray, M.C., E.D., has been appointed principal chaplain (Roman Catholic) for the Canadian Army, succeeding H.-Brigadier the Right Reverend C. L. Nelligan, E.D., Bishop of Pembroke, who is retiring due to ill health. Col. MacGillivray was born in Antigonish county, N.S., and was educated at St. Francis Xavier College and the Urban University in Rome. He was awarded the Military Cross during the last war for "personal bravery" in the Battle of Amiens. He has served overseas in this war for two and one-half years, and returned to Canada to take the appointment of assistant principal chaplain under Bishop Nelligan. (Canadian Army Overseas Photo)

Wilbert Mumby Elected Legion Head

MARMORA, Sept. 1—(ENS)—Wilbert Mumby, a former president of the branch, was elected president of Marmora Branch No. 237, Canadian Legion at a meeting held in the council chambers on Wednesday evening.

Other officers elected were: 1st vice-president, Cyril Sandy; 2nd vice-president, Norman Hipson; members of executive, Nathan Mumby, Joseph Darrah; sergeant-at-arms, Albert Bartlett. The secretary-treasurer will be appointed by the new executive.

The retiring president turned the meeting over to District Commissioner George Gimblett, of Peterborough, who was present, with Zone Commander Robert Hotrum and Patrick Burke, member of the Peterborough executive.

Presentation.

Secretary-Treasurer J. W. Hickey read out eight applications for membership and two for re-instatement. Following approval, one candidate for membership was initiated and the two members re-instated.

The election of officers was followed by the installation, carried out by the district and zone commanders. The presentation of a past president's badge was made to the retiring president, T. E. Pritchard, as well as that of a blue blazer with the crest of the Canadian Legion upon it as a token of esteem from the branch for his energetic work as president.

The presentations were made by District Commander Gimblett. Past President Pritchard in replying extended congratulations to the new officers individually and expressed his deep appreciation for the honors accorded him. Later each of the newly-elected officers gave short speeches, indicating their determination to do all in their power for the welfare of the branch. Before adjournment, a committee was appointed to meet a committee from Marmora L.O.L. 13 to discuss holding of a street dance in the near future.

Personal.

Mr. Henry Fluke has returned home from Belleville General Hospital.

Bailieboro News

Mr. and Mrs. Ray Eagleson and family have moved into the house formerly owned by the late Mr. Bert Perrin.

Herbert Dean, R.C.A.F., of Dartmouth, N.S., is spending a month's furlough with his mother, Mrs. J. Dean.

Mr. and Mrs. Dawson Rutherford and Mr. and Mrs. W. C. Jewison spent a few days in Toronto and Niagara.

Mrs. Roy Wyndrim and son Donald of Omemee and Miss Mary Fair of Toronto were among guests of Mr. and Mrs. James Fair on Sunday.

Mrs. F. A. Skitch underwent an operation in Nicholls Hospital, Peterborough, this week.

Miss Eileen Thompson spent a few days with her friend, Miss Elva Jewison, in Peterborough.

Plans are being completed for the annual sports day September 9, when both boys' and girls' softball will be played. A booth on the grounds and numerous prizes will be drawn, followed by a dance in Cavan Hall. Proceeds are for war work.

Bonarlaw News

Mr. M. R. Neal, who was a patient in Nicholls Hospital, Peterborough, and Mr. John McLaren, who was in Belleville General Hospital, are both home and improving rapidly.

Capt. John A. Bell of R.C.E., Toronto, was in Bonarlaw over the week-end.

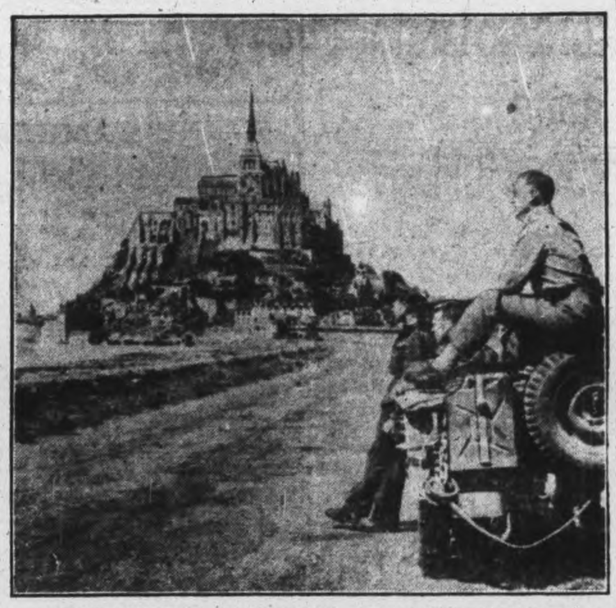

SIGHT-SEEING IN FRANCE—Three Canadian servicemen visit the American sector in France on a day off from their respective duties. Left to Right: FO. Art Booth of Winnipeg, FL. Howard Turner of Montreal, and Captain Bob Forbes of Toronto, halt their jeep and take in the scenery surrounding the famous island abbey, fortress and town of Mont St. Michel standing majestically in the background. The unique world-renowned landmark has been in existence since the 13th century, maintained by the kings and noblemen of France. The striking cathedral on the summit has not been in use for the last 200 years but the town which spirals up to it via narrow cobblestone streets has continued to do a thriving tourist trade even despite the war, German and now Allied service people constituting its clientele.
(RCAF Overseas Photo Through WIB)

IODE To Adopt 303 RCN Ships

TORONTO, Sept. 1 — (CP) — Three hundred and three ships of the Royal Canadian Navy have been allocated to the Imperial Order Daughters of the Empire for adoption by Chapters from the Yukon to Prince Edward Island, it was announced to-day.

I.O.D.E. Chapters will supply these vessels with gramophones, washing machines, games and sports equipment. The ships include aircraft carriers, destroyers, frigates, corvettes, firmiles, motor launches, sea-going tugs, gate vessels and submarines, the I.O.D.E. announcement said.

A letter from the commanding officer of one of the vessels, newly commissioned, said: "We hope we shall prove a creditable foster-child, and will do our utmost to ensure that this ship has an honorable career."

Short Work Week Starts Sept. 1

TORONTO, Sept. 1—(CP)—The 48-hour-week becomes compulsory for retail stores, restaurants and hotels in Ontario under regulations which become effective today. An official of the Industry and Labor Board, which administers the regulations, said today that business places affected were being notified through the Ontario Retail Merchants Association.

"Everything necessary has been done to notify those concerned," the offical said, declining direct comment on a report from Sudbury that restaurant and hotel operators there had received no official information about the date the regulations become effective.

17 Japanese Ships Sunk By U.S. Subs

WASHINGTON, Sept. 1 — (AP) — Destruction of 17 Japanese vessels, including two warships, by American submarines operating in enemy waters, was reported by the Navy yesterday.

Destruction of the two Niponese destroyers brings to 58 the number of Japanese warships thus far sunk by American subarmine action.

The latest bag of the submarines included two tankers from the badly depleted fleet of Japanese fuel-carrying vessels.

The total also included 13 cargo vessels.

The Navy also reported American bombers sank one Japanese vessel and damaged three others in raids on the North Pacific Kurile Islands Sunday.

3 Planes At Once

BOSTON, Sept. 1 — (AP). —The aircraft rocket gun of the Ordnance Department, army service forces, is credited with downing three Japanese Zeros with one shot. Col. H. B. Sheets, commanding officer of the Boston ordnance district, said today a pilot in the China-Burma-India theatre made a direct hit on one of the Zeros with a rocket. Two others attempted to avoid the debris and crashed together. A fourth Zero fled.

Welfare Group Tries New Plan

TORONTO, Sept. 1 — (CP) — A re-organization of the Toronto Welfare Department to bring emphasis on the administration of social services rather than distribution of relief allowances is recommended in a report to city council. The report was prepared by the Public Administration Service of Chicago at council's request.

"It is no longer enough that the department recognize the economic need of families unable to provide for themselves and attempt to relieve this situation by merely granting financial aid said the report. "Welfare experience throughout the continent has indicated that the services performed by qualified social workers in assisting families to solve their financial and social roblems have been a great factor in preventing the continuing depency of many families."

Trent River News

Mr. and Mrs. Jack Fisher and daughter, Marlene, Toronto, are visiting with Mrs. Fisher's parents, Mr. and Mrs. George Ellis.

Mr. and Mrs. Dave Stephens of Toronto spent two weeks at the Connor cottage.

Mr. and Mrs. John Orlaff of Toronto spent the week-end with Mrs. Orlaff's parents, Mr. and Mrs. James Dunn, and family.

Miss Doreen Smith, Baltimore, is holidaying with Mr. and Mrs. Melville Lean and family.

Mr. and Mrs. D. Buchanan of Ottawa are holidaying for two weeks at Lazy Lodge cottage.

Mr. William Insley, Toronto, is visiting with Mr. and Mrs. Francis Ruttan and family.

Mr. and Mrs. Roland Payne and Donna of Rockcroft were week-end guests with Mr. and Mrs. Harry Mann.

Mrs. Clifford Howse of Toronto was declared the winner of the Women's Institute taffeta comforter on Monday night when tickets were drawn at the War Workers' dance.

THE ROAD TO THE REICH—The two black arrows on the map above show the general direction of twin drives towards German territory. The arrows drive through the battlefields of World War 1, where the fathers of present-day soldiers wrote a brilliant page of military history. The column driving from Troyes (1) is believed to be headed for Luxembourg. The push that drove across the Marne from the Seine (2) might yet spring a surprise and flank the rocket coast (3) from which the Germans launch their robots.

Churchill, F.D.R. 11th Session Coming Soon

By JOHN M. HIGHTOWER,
Associated Press Staff Writer.

WASHINGTON, Sept. 1—(AP)—It now seems certain that before another month passes President Roosevelt and Prime Minister Churchill will meet to formalize plans for control of Germany and immediate post-war security of the western world.

Also expected to come up for discussion are arrangements for Britain's full participation in the final phases of the war against Japan once Germany is out of the way. This British help was promised by the Prime Minister when the President and he got together at Quebec a year ago this month.

Little remained to be announced of the forthcoming session except the time and place. President Roosevelt has answered every recent press conference inquiry with the comment he would meet Mr. Churchill soon. London reports said to-day Mr. Churchill would not remain long in England following his trip to Italy and his conference with Marshal Tito of Yugoslavia.

Some Urgent Problems.

This will be the 11th session of the British and American leaders with their political and military advisers. They last had three sessions in the Middle East, meeting at Cairo with General Chiang Kai-Shek, Premier Stalin at Teheran and again at Cairo with President Inonu of Turkey.

It is recognized in official circles that one of the Allies' most urgent immediate problems is that of short-range security in Europe, calling for continued political co-operation of the Allied powers after the necessity for cohesive military efforts has vanished.

This calls initially for continuation and expansion of the European Advisory commission—a war agency created by the British, United States and Russian foreign ministers in their meeting at Moscow last fall. But that highlights another problem which the President and Prime Minister will encounter: What about Mr. Stalin?

Now the Anglo-American Armies are within possibly a few weeks of meeting Russian armies in crumbling Germany, and Anglo-American diplomacy must meet Russian diplomacy in every corner of Europe.

Some observers here are privately expressing surprise, therefore, that none of the numerous reports from Washington and London on the next meeting have spoken of Russian representation. In the absence of such indications it is assumed Russia will be kept closely informed of developments, and that no conclusive actions will be taken which are not fully approved by Moscow.

Duchess Has Operation

Appendix Removed In New York Hospital

NEW YORK, Sept. 1—(AP)—The Duchess of Windsor underwent successfully an operation for appendicitis at Roosevelt Hospital yesterday, Dr. Joe R. Clemmons, medical director, announced.

The operation was performed by Dr. Henry Cave of New York, and was witnessed by Dr. Lay Martin of Baltimore, who had been in consultation.

"The operation was successfully carried out and no adverse complications are anticipated," Dr. Clemmons said.

Dr. Clemmons issued a statement earlier this morning that "the Duchess has one room and one nurse on duty at a time and that's all."

"She does not have a suite of 10 rooms or two nurses on duty at a time," Dr. Clemmons said. Yesterday a person connected with the hospital told an Associated Press reporter that the Duke had reserved 10 rooms and engaged six nurses for the Duchess.

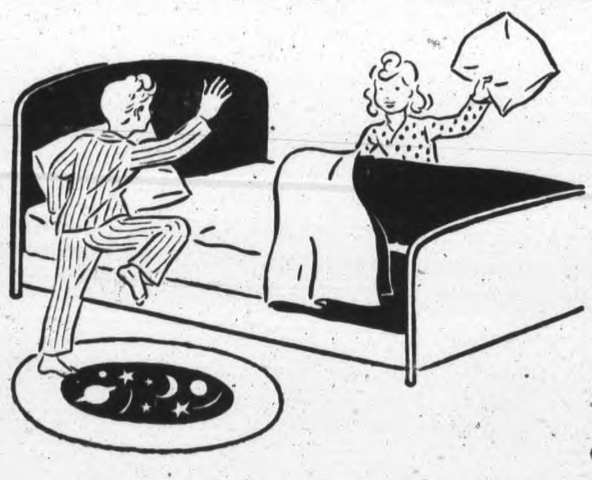

Mum's sheets are always snowy white
While other people's look a fright
Our mother knows a thing or two
She always, always uses BLUE

Everyone loves snowy white bed linen—table linen and towels. A swish of Blue in the last rinse and you'll never see a tinge of yellow. Blue keeps all whites—*white*.

use RECKITT'S BLUE
PREVENTS CLOTHES TURNING YELLOW

RB-34

THE FOOD EVERYONE LOVES

Neilson's ICE CREAM

There is something about Neilson's Ice Cream that appeals to everyone. It adds sparkle to any meal or any occasion. Neilson's high quality is obvious from the very first taste.

ASK FOR Neilson's

PEPSI-COLA TIME is any time

PEPSI-COLA

"Pepsi-Cola" is the registered trade mark in Canada of Pepsi-Cola Company of Canada, Limited

BOTTLED BY
BOORMAN'S BEVERAGES, Peterborough, Ontario

Under special appointment

Delightfully Designed Dining Room Suites

18th Century Dining Room Suite

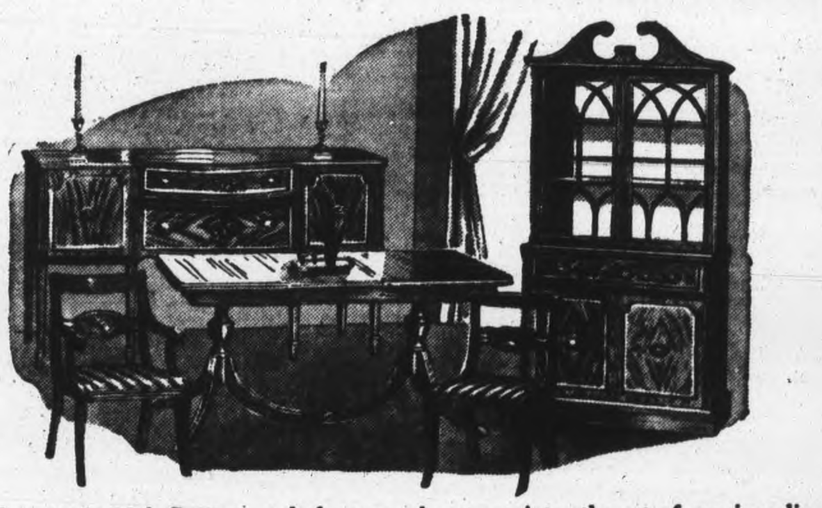

Mahogany in 18th Century style for you who appreciates the art of gracious living. This beautiful Mahogany Dining Room Suite, charming exponent of 18th Century design is an exceptionally rich, deep-toned Mahogany polished in satin smoothness, Duncan phyfe table, Ladder back chairs, with a beautiful Damask upholstering in Blue, break front China Cabinet and Credenza Buffet. 9 Pieces 279.00

9-Pce. DINING ROOM SUITE
COMBINATION WALNUT IN CONSERVATIVE STYLING

Combination Walnut in Conservative Styling, 9 pieces. The rich conservative style of this Dining Room Suite, will always be in good taste; Soundly built of deep-toned, combination Walnut; good sized Buffet, China Cabinet, Extension Table, with Pedestal base, and arm chair and 5 side chairs. 9 Pieces Complete.......... 139.00

H. Florence Furniture Co.
PETERBOROUGH, ONTARIO
204-206 CHARLOTTE ST. PHONE 7651

The Peterborough Examiner

VOL. XC, No. 209 — FRIDAY, SEPTEMBER 1, 1944 — PAGE NINE

BROTHERS IN FRANCE — Two sons of Mr. and Mrs. Fred Girven, South Dummer, are fighting in France. Spr. Edgar Girven (Left), who is with the Engineers, enlisted in August, 1942, and went overseas a year later. He was formerly employed at Timmins. Cpl. Jack Girven (Right), of the R.C.O.C., worked at J. J. Turner's before joining the Army in 1942. He has been overseas since April, 1943.

Main Street Topics

MILK FOR BRITAIN.

The St. John's Bible Class south-end group has donated $5.00 to the Milk for Britain Fund bringing the total to date to $15,635.12.

BIG TOMATO

They're growing king-sized tomatoes out Norwood way this season, and the latest to be reported is that of William Mildenhall, which weighs one pound, fourteen ounces. The variety of the tomato is not known.

CAUSES OF FIRE

An investigation by the Fire Marshal to determine the origin of the spectacular Monday evening saw mill blaze on Gilchrist street, reveals that defective wiring or an overheated motor are believed to be the causes. Damage was estimated between $3,000 and $5,000.

ON THE EXECUTIVE

Cit Clerky Clerk E. A. Outram of Peterborough has been elected to the executive of the Ontario Municipal Association at the annual meeting of that body. Another member is J. W. Haggerty, Hastings. The new president is H. H. Webster, for 25 years assessment commissioner for the city of Windsor.

NIGHT TACTICS

Those skyrockets mentioned in a main street item Thursday were not festive. Their significance has entirely of utility, and were employed in night operations from the Military Training Centre, Morrow Park, easterly south of Little Lake, Lieut.-Colonel Turnbull briefly explained to the Examiner today.

PROMOTED TO CAPTAIN

John Whitton of Port Hope, has been promoted captain with the Calgary Armored Regiment and is a battle captain of one of its squadrons, Doug How, CP Correspondent in Italy reported today. William G. James, of Bowmanville, Ont., now is a major with the Calgary Regiment.

91 DONORS.

At the Red Cross Blood Donors' Clinic Wednesday morning, 91 persons donated blood to save human lives on the battle front. Alfred Sproats, of the C. G. E., Maurice Caccavella and J. Clifton Beacock, both of the Peterborough Lock Company, and Clarence Porter, of the Outboard Mariens, gave their tenth donations.

OPEN OFFICE

The Peterborough Memorial Community Centre have opened an office at 414 Water street, opposite the Post Office. It has been donated by the Asociated Medical Services who have moved their records to Toronto, but whose organization is still alive in Peterborough. Information may be had by phoning Mr. E. Hewitt at the office 4888.

FOUND GRAVE IN FRANCE

Mrs. E. E. Kelly, Lake street, has received a letter from her nephew, L-Cpl. Fairbairn Magee, now serving in France, saying that he had come across 20 Canadian graves and among them he found that of his cousin, Tpr. Leonard D. Magee, who was killed June 11 last. Tpr. Magee was the son of Mr. and Mrs. James Magee, 155 Melbourne street, Lindsay. His only brother, Dalton, is now training in the R.C.A.F.

BANK CLEARINGS.

Bank clearings for the past week $900,852.

PROMOTED

Pilot Officer Leonard Fox, son of Mr. and Mrs. M. Fox, Glenelg street, Lindsay, has been promoted to the rank of Flying Officer, and is now serving with the RCAF in Malta.

PLENTY TO EAT.

Visitors to the Labor Day program at Riverside Park Monday need not worry about the eating problem. The Auxiliaries to the Navy, Army and Air Force will have all kinds of good things for sale and they are preparing for a huge attendance.

TICKETS GOING WELL.

Tickets for the big draw in connection with the Labor Day celebration in aid of Christmas parcels for Peterborough boys in the armed services are selling rapidly. The prizes are a Johnson outboard motor, a C.G.E. radio and a C.G.E. electric range, and the draw will be made Monday evening.

NO DELIVERY MONDAY.

There will be no delivery by letter carrier or rural route courier on Labor Day, Monday, Postmaster Charles Lacheur announced to-day. The public lobby of the post office will be open from 8.30 in the morning until 6 o'clock in the evening. General delivery, registration, postage stamp, money order and Saving Bank will be open from 8 a.m. to 10 p.m. The evening collection from street letter boxes and special delivery service, will be as usual.

Stoney Lake Bush Fire Now Under Control

A bush fire that has been raging in the neighborhood of McCracken's Landing, Stoney Lake, for the past two or three days is reported as under control, although still requiring watching.

The blaze, starting from an unknown origin, broke out in some bush a short distance south of McCracken's Landing and about 1,000 yards in from the lake. Fifteen or twenty acres on the Hamilton and Tedford property were burned over and for some time there were fears that a change in wind might endanger the summer cottages on the shore of the lake or carry the fire into some valuable timber close by.

Farmers and cottagers combined to fight the fire and last night Robert Hamilton stated that the spread of the blaze had been checked.

Sentence Reserved On Theft Charges

Sentence was reserved by Magistrate O. A. Langley, K.C., in police court this morning in the cases of Albert Marcoux, Gaspe, and George Houde, St. Prosper, Que., who had pleaded guilty Wednesday to two charges of car theft and another count of stealing a quantity of clothing from Isadore Black.

Marcoux and Houde were remanded until next Friday, the magistrate intimating that he expected to dispose of the cases on that day.

Hearing of similar charges against Leopold Gingras, Montreal, had to be adjourned until next Friday when Crown Attorney V. J. McElderry, K.C., informed the court that a material witness, Provincial Constable Ernest Soubliere of Belleville, who had investigated the cases, was ill and unable to be here this morning.

REPTILIAN HANGOVER

Crocodiles are the largest survivors of the great reptilian age.

MILLER'S
HAY-VAX
CAPSULES
Offer immediate relief and lasting comfort from sneezing itchy, watery eyes, burning nostrils and general congestion resulting from
HAY FEVER
AND ASTHMA
25 capsules 1.00; 65 capsules 2.00
Two sizes:
Sold at all Drug Stores

IT WILL PAY YOU
TO ATTEND THE
Federal Business College
(W. K. HOUSTON, Prin.)
A Department of Education Accredited School for Business Training. Register early as only limited number will be accepted. No Charge for Books and Supplies. Personal Instruction.
Phone 6296 — 124 Hunter Street W., Peterborough
A PRIVATE SCHOOL
Under Department of Education Supervision

Jack Thirnbeck, 80 Years Old Works As Usual On Birthday

For forty-five years an employee of the city's Board of Works Department, John W. Thirnbeck, city foreman, 525 McDonnel street, celebrated his 80th birthday today by going to work as usual.

This sturdy native of the north of England who has been a resident of Peterborough for well over half a century is the oldest employee of the city both in point of years and service. He has been associated with the Board of Works since 1899 and is still going strong.

"Jack" Thirnbeck, as he is known to his hundreds of friends, had in his early youth a wonderful record as an athlete in England and later in Peterborough became a familiar figure as manager of the Brock St. Rink, in which capacity he was the friend and champion of Peterborough hockey players of yesteryear.

The accompanying picture shows this fine old citizen on the day of one of his greatest triumphs, the day some 60 years ago that he won the all-England handicap 100 yards dash from a field of 80 competitors.

Cleaned Up

Old timers like to recall the time that Jack Thirnbeck surprised the sporting world in Peterborough. For many years Dominion Day used to be celebrated as a picnic in aid of St. Joseph's Hospital and a program of sports always featured the event. The city had some good runners and jumpers in those days and the prizes had been won pretty regularly by the same bunch of athletes. But one memorable Dominion Day there was a new figure in the contests. It was Jack Thirnbeck, newly arrived from the Old Country and he threw a bomb into the proceedings by cleaning up the meet.

When Peterborough's famous Colts were winning provincial renown and later graduated into intermediate ranks to continue their triumphs they had no warmer supporter than the North of England manager of the Brock St. Rink. The late Fred Whitcroft, Harry Morgan, Roy and Harold Armstrong, Bill Cavanah, Rollie Glover, Ernie Wasson and all the other stars of that golden period in Peterborough hockey at the beginning of the century were personal friends of Jack Thirnbeck who thought there were no athletes in the world to compare with that coterie of puck-chasers. He sat up all night flooding the rink so that they could be sure of good ice, he acompanied them on their road trips and fought for them on foreign fields and he always shared in their victory celebrations.

Helped Youngsters

Youngsters breaking into the game also found him a good friend. He picked up a bunch of "kids" known as the Chieftains and thanks to his coaching and to the opportunities for practice he provided for them the young team developed into a crack organization capable of beating teams of much older players. Most of them graduated into faster company as they got older.

At 80 years of age City Foreman Thirnbeck shows few signs of the march of time. He is out in all kinds of weather, is regular in attendance and the foundation of sound health he laid in his early days as an athlete is evidently standing him in good stead. Today may be his 80th birthday but it is just a routine work day for him. He didn't even go home for the noon meal but took his lunch to eat on the job as usual.

But the anniversary will be a matter of interest to many hundreds of folk who have come into contact with him, especialy the hockey players and skaters who remember his many years at Brock Street Rink and they will unite in paying tribute to this colorful citizen and in hoping that he may continue to roll along like Old Man River.

JOHN W. THIRNBECK

111 Farm Hands Leaving To Help In West

The western harvesters' excursion, with wartime modification, still exerts a widespread and potent attraction to farm workers of this district.

That observation stems from the fact that W. H. L. Mellis of Selective Service had issued up to this morning one hundred and eleven warrants to men from this country and district for the autumn exodus to help farmers in the western grain provinces to harvest their crop of more than 400,000,000 bushels of wheat. Probably there may be other grain chores too.

Nearly three hundred and seventy-five applications for this trip have passed through the Selective Service office. In the details of permission Mr. Mellis has had the cooperation of Frank C. Patterson, county representative of the Ontario Department of Agriculture.

The final corps from this district will exceed 111 as some of the men obtaining permits for the long and not de luxe trek had not completed this morning the detail of arranging for their transportation. They were chiefly farm workers from Haliburton, Peterborough, Victoria and Northumberland counties, and perhaps some from Durham. Some of the earliest applicants were from Haliburton, such centres as Wilberforce, Minden and other small centres in the summer resort county being frequently mentioned in the filed information.

"First real trip since I was married," said an Otonabee farm owner whose harvesting was finished and his circumstances at home enabled him to take off until the middle of October.

Harvester excursions used to be an annual variation of Ontario agriculture, especially for the hired men, in the days prior to the war and especially before the expanding use of machines in farm work had virtually terminated the need of help from the east during the 1930's and up to the outbreak of Hun hostilities. So many of the young men from Manitoba, Alberta and Saskatchewan enlisted in all three armed services that labor shortage has been acute since 1940, and the federal Government arranged for assisted transportation of available men from the east during the harvest period on the prairies.

The casualty lists have relected the patriotic spirit of thousands of young Canadians from the western provinces, and notably in the R.C.A.F. It is their absence that has caused the need of calling upon Ontario labor for the emergency and highly important work of assisting western farmers with their harvest.

Committee Sells Lot With 36-Ft. Frontage

The property committee of the council sold a lot with 36-feet frontage Thursday, a retreat from municipal ideals that could not be avoided. Some time ago the committee had sold two other lots from the same parcel, each of them around forty to fifty feet frontage.

Quite frankly the committee admitted that somebody had not thought fast enough about the distribution which left the long 36-foot a lot.

"When we sell one like that we can't say an awful lot about the North Monaghan subdivisions of 30-feet frontage," Alderman Swanston remarked.

The property originally would have permitted three forty-foot lots. The committee decided that there was no purpose in withholding the 36-foot lot from sale, and recommended its disposal.

Alderman Sands moved, seconded by Alderman Dutton, that the assessment department examine any adjoining lots that are for sale, and if necessary, re-subdivide them on the basis of at least forty feet frontage.

More Divorces

RENO, Nev., Sept. 1.—(AP). — Reno divorce actions in August reached an all-time high for any single month, with 790 filed. The figure broke a 14-year record of 710 suits filed in July, 1931.

American Gets 25-lb. Muskie

A 25-pound muskie that measures over 50 inches from head to tail was caught by George Rauchfleish of Painsville, Ohio, while trolling in a motorboat on the Trent River above Healey Falls Thursday evening.

Using Heddon bait, it took him only 20 minutes to land the big lunge....the biggest he's managed to snag in twelve years of vacations spent in this district. Mr. Rauchfleish is staying at Joe Reynold's cabins, and with him are Bud Overhaulcer, Clarence Wizorich, Pete Blacet, and his son, all from Painsville. After hooking the fish, the rest of the group pitched in to help him land it. This morning, they brought the muskie into Peterborough to have it mounted. Mr. Rauchfleish said catching the fish was a real thrill....and doesn't care if he ever catches another. The fisherman caught his muskie at 5:30 in the evening.

Lindsay Flier Finds Mannheim Trip Bad

LINDSAY, Sept. 1.— An attack on Mannheim stands out most vividly in FO. M. A. Henry's mind as he looks back on the tour of "ops" he has completed. Bomb-aimer with the Ghost Squadron, the Lindsay flyer, who enlisted in Toronto in 1942, is now an instructor in the radio division of Bomber Group.

His operational record includes four trips to Berlin, and sorties against Hanover, Frankfurt, Leipzig, Bochum and Dusseldorf, but the Mannheim job was the "shakiest do" of the lot. His aircraft was coned by searchlights for nearly five minutes before it was able to elude them, and during this time flak peppered the plane, put one engine out of order and ripped 49 holes in the aircraft. It had to be landed at an emergency airfield in Britain.

Union Members Hear Plans For New Arena

J. A. Jebson outlined the plans for the Memorial and Community centre to a group of representatives of labor unions, including six young women, at the headquarters of the United Electrical, Radio and Machine Workers Thursday night.

After he had gone the meeting named Wm. S. Johnson as its representative at the meeting this afternoon in th city hall for the consideration of a site.

Mr. Jebson reviewed the preliminary work that has already been done by the "foundation committee" of which he is chairman, and said he hoped that every section of the community would be represented in the city hall discussion.

H. J. Pearce was chairman of the meeting, and those sitting in with him included representatives of the Canadian Postal Employees; Federated Association of Letter Carriers; District council of the Canadian Civil Service Federation; two locals of the United Electrical Workers and their Ladies Auxiliary; and Canadian Brothrhood of Railway Employees. Albert Borland was appointed acting secretary.

Members expressed the best of wishes for the success of the Memorial and Community Centre, and thanked Mr. Jebson for his visit. Some further details were given by Mr. Johnson who was appointed to the foundation committee at its inceptive meeting.

"We are proposing to build a community centre for the next fifty years of more," said Mr. Johnson, "and it is most important that we lay a sound foundation."

Labor Council

One unexpected and unscheduled result of Thursday night's meeting was a suggestion that an effort be made to revive in Peterborough a Trades Council. All the local unions were not represented at the meeting last night, but the coming together of members of some of them and then expressed realization that union workers and labor are collectively content to remain in the background of community affairs, inactive, and generally wondering why they were being left out of things inspired the council proposal.

Mr. Johnson touched on that point and explained that he was named to the foundatioin committee of the arena project because he attended the first public meeting of citizens after the Kinsmen set the idea in motion. He was proposed as an individual and had continued to act with that body.

Other members remarked that all the workers of the city in stores and factories and so on, took an interest in community affairs, and they were actually a reservoir of citizenship that was not being tapped to the extent that it might be, and there by the community as whole was losing the beneft of that energy.

Members of all the unions in the city will be invited to send delegates to a meeting for the discussion of the allied labor council idea.

NOT AT THE MOMENT

In the Romanian language, Bucharest means city of delight.

CASUALTY IN FRANCE — Pte. Kenneth Ross Meehan, son of Mrs. Corinne Meehan, 47 Jackson avenue, was wounded in France August 16, his mother has been informed. He was with the S.D. and G. Highlanders.

Boys Hold Sale To Bring $15 To Robot Victims

It is a very exhilarating thing to see young boys display genuine initiative in doing a good work for other people, they themselves are unconsciously building a character of the better type, which cannot fail but have a salutory effect for good in their own lives later on, besides teaching them from first hand experience, many things of benefit if properly utilized that will also stand them in good stead in the days that are still yet to come.

Eight young boys, Harry and Ray Yelland, Gordon and Gary Gilders, Harry Hanwell, Jack Rowley, Milton Lalonde and Donald Cooper, for the most part attendants at the Central School, and styling themselves the Vulture Club, really demonstrated their ability when they set about the job of raising money to assist the victims of robot or flying bombs, through the local and district fund operating for that purpose.

With the aid of donations of homemade cooking and canned goods given them by neighbors in the George, London, Dublin and Water street districts, they held a bazaar and sale in front of the residence of one of their number at 588 George street last Saturday morning, and raised the nice sum of $15.00 credited in their name today.

This is a mighty fine showing for the boys, and reflects a great deal to their credit, besides creating the feeling that boys who are clubbed together in such a manner, can by their example do much good in inspiration to others of their own age, apart from the intrinsic value attached to the specific reason of their holding such an event to help other people in distress.

Cavan Group Gives $10

The plight of the robot victims distinctly stirred the members of the Pot Luck Quilties Club of the 7th and 8th Lines of Cavan township to take a hand in relieving their distress.

This group meets regularly for quiltings, and their revenue comes from the sale of the quilts thus made, in addition to which they held a pot luck supper, and the $10.00 listed in their name today, represents a part of the proceeds from these two sources.

Then the penny box located at the Capitol Theatre, always among the best of this type of fund assist, comes through once more with another nice donation, this time the amount standing at $6.70 and also being included in today's receipts.

The total amount now on hand towards another donation stands at $484.58, a very creditable figure when one realizes that it is only eight days since the last donation of £500 was cabled to the Lord Mayor of London.

Previously acknowledged	$79,602.08
Harry and Ray Yelland, Gordon and Gary Gilders, Jack Rowley, Harry Hanwell, Milton Lalonde and Donald Cooper	15.00
Pot Luck Quilters Club, 7th and 8th lines of Cavan	10.00
Penny Box at the Capitol Theatre	6.70
Total to date	$79,633.78

Utilities Commission Inspects Properties

The Utilities Commission adopted several minor changes in its insurance coverage Thursday, attended to several other matters of routine and then set out on an inspection of the properties of which they are the custodians, including the waterworks plant and grounds, the Aylmer street transformer substation, the Romaine street yard and so on.

The July operating report from R. L. Dobbin, manager;

Electric Department.

The peak for July 1944 was 11,400 horsepower as compared with 11,300 horsepower for July 1943. This peak for July was practically the same as last year and 1,000 horsepower less than for June, 1944. This drop was probably due to curtailed operations of many local factories during summer vacations.

Activity continues in the rural district. No extensions were constructed but 17 new services were connected, and eight others were changed from 2 wire to 3 wire.

Waterworks Department.

The pumpage for July 1944, was 118,865,000 gallons as compared with 112,205,000 gallons in July 1943.

The total rainfall was 2.42 inches compared with 2.81 inches for July 1943. The average temperature was about the same. Water temperature reached 79 deg. F.

Eight new water services were laid and three re-laid.

Gas Department.

Gas made at the plant continues to increase, being 6 p.c. more than that of July of last year. In July of 1940 we made 4,400,000 cubic feet of gas, as compared with 5,741,000 cubic feet this year, an increase of 13 p.c.

The number of consumers has increased from 2,789 to 3,199 in the same time.

War—4 Years Ago

By The Canadian Press

SEPT. 1, 1940—British ship taking 320 children and other passengers to Canada reported torpedoed Aug. 30; all saved except purser. Romanians protested surrender of Transylvania to Hungary. President Roosevelt summoned 60,000 national guardsmen to one year's military service.

REPORTED KILLED—Cpl. Lloyd Davis, son of Ralph Davis, serving overseas, and Mrs. Davis, of 1 Rose avenue, has been killed in action in France, according to word received from Lieut. Nels. Foster, R.C.N.V.R., who met the boy's father in England, and was told of his death August 18, while fighting with the S.D. and G. Highlanders in France.

Extra Effort Urged In Paper Drive

"A pound a day, keeps the Nazis away,"...that's the slogan for the big waste paper drive that will take place September 21 in Peterborough, and 10 pounds of paper from every man, woman and child in the city will be asked so that the drive will be a huge success.

There is a direct relationship between the feats of our fighting men and the waste paper citizens collect on the home front, as the soldiers in France can only receive blood plasma, food, arms, and other medical and domestic equipment transported in paper containers. There is a definite shortage of this material but in the past, Peterborough has always come through with the needed amount, and with the war in Europe now entering the final phases, it is doubly important the soldiers on the home front continue the work of collecting waste paper.

The September 21 drive will be a one-evening affair, with all the paper that is collected by civilians picked up in the evening by trucks that will be leased by many Peterborough business and industrial firms, and will be operated by men from the same firms. The picking-up of the paper will begin at 6 o'clock in the evening.

All householders will be notified through the mails of the drive, and the September 21 effort will be instead of the monthly campaign under the direction of Mrs. R. Whalen. Mrs. Whalen is also chairman of the Peterborough Emergency One-Day Paper Drive.

In a telegram received by Mrs. Whalen recently from James C. Gray, provincial supervisor of the National Salvage Division, Mr. Gray said: "We feel sure we can call upon the people of Peterborough to make a substantial contribution in the form of 10 pounds of paper from everyone in the community. Peterborough always comes through."

Not only the city proper will be included in the drive, as it is a district campaign, taking in Omemee, Norwood, Lakefield and Millbrook.

MODERN BRICK BUNGALOW
Modern brick bungalow close to C.G.E. Immediate possession, $4,000 to estate.
Phone 3657

Experts Hopeful Of Airport In Monaghan

The next step toward eventually providing Peterborough with an airport, Alderman Bradburn informed his special committee Thursday afternoon, will be an approach to the council of North Monaghan and the county council for their approval of diversion of a stretch of No. 28 Highway west of the city.

In recent weeks, the chairman has consulted Commander Edwards, Deputy-Minister of Transport, who has been most encouraging, Alderman Bradburn said; engineers of the Civil Aviation Division of the Department; other engineers of the Ontario Department of Highways and Hon. George Dunbar, Minister; and the manager of the airport at Malton, has also been over certain Monaghan properties with the visiting engineers.

"Toronto has got back the money it put into the Malton airport," Alderman Bradburn said, "and that has proved to be an excellent investment. Of course, we couldn't expect returns to that extent from a port here."

Alderman Ovens, who also made some of the Toronto calls, said that expectation of airway management for postwar business was far outstripping the opinions of laymen. Travel by air has been growing steadily and to an extent that can hardly be provided for. Rates are moving downward and were likely to be on parity with railway fares, possibly less.

A letter from S. S. Foley, Hamilton, district inspector of southern airways of the Civil Aviation Division of the Dominion Department of Transport, was received by the committee affirming that the proposed North Monaghan fields would permit the making of a port of ample accommodation for Peterborough, with two landing strips each about 3,200 feet, and "L" shaped.

Committee Favors Voting In Schools

The Supervision Committee of the Board of Education on Thursday night approved of the suggestion of the City Council to use the schools for polling purposes at the municipal election on December 4. The committee was unanimously in favor of the children attending school for one hour and the polls opening at eleven o'clock. It was pointed out there were many difficulties in the way of declaring the whole day a holiday and the plan was favored of giving the children a lesson in civics following the opening exercises and then dismissing them.

The committee was also favorable to the returning officer using any of the teachers which might wish to engage as polling officials for the day.

Buy your School Books and Sundries—now—for the coming term, and avoid the rush.
- Text Books
- Loose Leaf Refills
- Loose Leaf Notebooks
- Work Books and Scribblers
- Fountain Pens
- Pencils and Erasers
- School Bags

SODEN'S BOOKSTORE
181 HUNTER ST.

Attention All Sea Cadets
There will be a full parade of the R.C.S.C. Corps at Ship's Quarters, George street, at 7.15 p.m. Friday, September 1st.
H. S. LONGHURST,
Commanding Officer

Salvage Drive Postponed
UNTIL
September 21st
SPONSORED BY GOVERNMENT
OCTOBER DRIVE
For Rags Only
Get Them Ready Now

The Examiner

CLASSIFIED ADVERTISING RATES

Cash with order. 1½c per word per insertion; 35c minimum for first insertion; 45c minimum with box number.

If paid within five days, 2c per word per insertion.

After five days, 2½c per word per insertion.

Refunds must be claimed within thirty days.

The names and addresses of box-holders are confidential and cannot be given under any circumstances.

THE PETERBOROUGH EXAMINER reserves the right to classify, edit or reject any classified advertising copy. Read your ad at the first insertion. The Examiner will not be responsible for more than one incorrect insertion. Copy accepted up to 1 p.m. each day for insertion the same day except Saturdays when copy must reach the Examiner before 10 a.m.

Birth Notice	75c
Card of Thanks	75c
Engagement Notice	75c
Marriage Notice	75c
Death Notice	75c
In Memoriam	75c

The above charge is for 50 words—over 50 words 2c per word is charged.

Coming Events — First insertion 20 words or less minimum charge 50c. Subsequent consecutive insertions 40c per insertion. Over 20 words, 2c per extra word per insertion.

TELEPHONE 4641

Births Marriages Deaths
In Memoriam — Cards of Thanks

BIRTH

CAVANAGH—Mr. and Mrs. Emmett Cavanagh (nee Florence Healey) are happy to announce the arrival of their daughter at St. Joseph's Hospital, Wednesday, August 30, 1944.

ELLIOTT—L. A. C. Austin Elliott and Mrs. Elliott (nee Emily Payne) are happy to announce the arrival of their baby girl (Doris May) August 31st at Nicholls Hospital. A sister for Brenda.

ENGAGEMENT

The engagement is announced of Margaret Lillian Burgess youngest daughter of the late Mr. and Mrs. Wellington Burgess of Norwood to David Franklin Gibb, son of Mr. and Mrs. D. L. Gibb, London, Ontario, wedding to take place the middle of September at Beechwood Lodge, Lakefield, Ont.

DIED

McCREA, Agnes, at Nicholls Hospital on Thursday, Aug. 31, in her 81st year. Funeral on Saturday at 2.30 p.m. rom the home of her sister Miss Nellie McCrea, of Keene, to Keene Cemetery for burial.

IN MEMORIAM

EDWARDS, Baby G. Garry — In loving memory of Garry who passed away September 1, 1942.

Fondly loved and deeply mourned
Heart of my heart I miss you so
Often my darling my tears will flow
Dimming your picture before my eyes
But never the one in my heart that lies
The stars seem dim as I whisper low
"My own darling boy, I miss you so!"

—Ever remembered by his mother, Dorothy Ann Edwards now of Windsor and father overseas.

CARD OF THANKS

The family of the late Mrs. Geeshe Wong, 736 Stormont Street, wish to thank Rev. Wm. A. Filer and all kind friends for the many beautiful floral tributes, cards of sympathy and other kindness during their recent bereavement.

FLORISTS

TURNBULL'S FLOWERS LIMITED 641 George Phone 7583—Nights 3257

COMING EVENTS

First insertion, 20 words or less, minimum charge 50c. Subsequent consecutive insertions, 40c per insertion. All over 20 words, 2c per extra word per insertion.

REGULAR OLD TYME DANCE Friday night Silver Slipper. Music supplied by Monaghan Mountaineers.

SUNDAY, SEPTEMBER 3, MIDnight Frolic at Silver Slipper, Mount Pleasant, commencing at 12.05. Monaghan Mountaineers.

DANCE AT RYE'S PAVILION, Saturday. Graydon Sheldon's Orchestra. Modern and Old Time dancing. Admission 35c. Gents 50c. Tune in CHEX 8.30 to 9.00.

BINGO AT THE ORANGE HALL, Saturday, 8.15. 30 games, 5 freeze outs. Large Cash Prize on 13th Game. Substantial Cash prize on 10, 20 and 30th Game. Come and bring your friends.

DOURO SOCIAL, LABOUR DAY September 4. Fowl Supper 4 p.m. Sports 1 p.m. Michael G. Leahy, Route 9, Peterborough. Secretary.

LABOR DAY CRUISE, SPEND the holiday on beautiful Stoney Lake. Steamer Islinda leaves Lakefield at 9 a.m. returning at 3 p.m. Ferguson's bus leaves market square at 8 a.m. and connects with steamer.

THE ANNUAL CHURCH PARADE of the Royal Black Perceptory, No. 625 Omemee, will be held on Sunday, Sept. 3 at 7.30 p.m. Meet at hall at 7 o'clock. All visiting Sir Knights made welcome.

In Memoriam Verses

A booklet from which In Memoriam verses may be selected is available at the Advertising counter of The Examiner. Telephone Classified Dept. 4641.

Coming Events
(Continued from Preceding Col.)

DANCE TO-NIGHT AT THE Lakefield Pavilion. Good music and large roomy floors. Dancing every Thursday and Saturday nights.

DO NOT MISS THIS LAST SUNday cruise among the islands of Stoney Lake. Steamer Islinda leaves Young's Point at 2 p.m. returning at 6 p.m. Ferguson's bus leaves market square at 1.15 and connects with steamer.

SOLDIERS CIGARETTE BINGO at the Legion Hall tonight at 8.15 the main prize will be $22.00 and one of $5.00, three of $2.00 each, and five of $1.25 each. Through your patronage we have been enabled to send more than one million cigarettes to the boys overseas. Admission 25c. Extra card 10c.

BINGO TONIGHT AT MOOSE Hall, 8.15, $60.00 in cash prizes, and many other awards of good quality merchandise "with this assurance" Every cent of net proceeds will go towards providing cigarettes for your boys overseas and assisting the local Spitfire Fund. Everybody welcome. Admission 25c. Extra card 10c.

PERSONALS

SPIRELLA FOUNDATIONS. 3011.

RAWLEIGH'S PRODUCTS 380 SIMCOE Telephone 3055

FULLER BRUSH REPRESENTATIVE Telephone 9778

FULLER SALESMAN F DAWE, 451 Water. Telephone 4789.

AVON REPRESENTATIVE. 548 BETHune Street. 3194.

POST'S REMEDIES
889 Queen St. E., Corner of Logan
TORONTO PHONE GL. 0130

MEN, WOMEN OVER 40, FEEL OLD, worn, weak? Want normal pep, vim, vitality. Try stimulants, tonics in Ostrex Tonic Tablets. Introductory size only 35.c For sale at all good drug stores everywhere.

"SLENDOR TABLETS" — HARMLESS and effective Two weeks' supply $1.00 at Elliott's, McDermid & Jury, and Payne's Drug Stores.

Custom Tailoring

DOES YOUR COAT OR SUIT NEED Altering? Have it done now Tony Pepe, Greene Building. Dial 4295.

Piano Tuning

WILLIAM POTTER, PIANO TUNING and Repairing (formerly Heintzman) Dial 9462.

PIANO TUNING AND REPAIRING — Fred Walker. Heintzman & Company, Toronto Mail orders to CHEX or Telephone 9496.

3a Hairdressers 3a

SPECIALS — END PERMANENTS $1.00 up. Oil Permanents $2.50 up. Downer's. Dial 8874.

SPECIAL RE-CONDITIONING PERMAnent, $7.00 Paris Beauty Salon, 184 Hunter Street W., opposite Bell Telephone Co. Telephone 5311

EXTRA SPECIAL OIL WAVE, $6.50 FOR $5.00 Rosanne Beauty Salon, Kresge Building. Dial 8837.

MARY MARINO ADVISES ONE OF her better Cream Waves for that hard to curl, and dry hair. Dial 8663

FOR SALE

4 Miscellaneous 4

BOOKS OF KNOWLEDGE with STAND. Phone 3186.

McCLARY FURNACETTE With PIPES in good condition. Findlay gas stove, like new. Prince reasonable. 112 McDonnel, upstairs. Telephone 5649.

WORMS, MINNOWS 172 ADELINE.

THE JUICE MASTER
THE ANSWER TO YOUR JUICING PROBLEMS
—This Machine will make easily and efficiently Two Quarts or more of Juice in five minutes, so is suitable for home and commercial use.
—The Juice of Fruit and Vegetables quickly builds up the body and raises the resistance to disease.
—Ask for a Demonstration To-day.
F. H JOHNSTON
Corner George and McDonnel
TELEPHONE 4697

BEACH COOK STOVE, ALMOST NEW. 3 Wallace.

PRE-WAR SILK FISHING LINES, 18, 24 and 30 lbs. test. 492 McDonnel, Side entrance. Evenings.

GOOD PRAM, 55 RIVER ROAD. Bood condition $5.00. 36 Brioux ave.

DRY RAILWAY TIES AND LOGS FOR Sale. Apply 87½ Hunter Street W. after 5 upstairs.

BOY'S SUIT TO FIT 17 TO 18 OLD. Also Overcoat. Dial 7335.

ONE COAL AND WOOD FINDLAY Range. Good condition. Apply 367 McDonnel.

REVERSIBLE RAINCOAT, SIZE 14. Dresser. Pair Pillows. Antique Walnut Hall Stand. 588 Aylmer.

WINE FOLDING STROLLER. 3628.

CAR RADIO. 748 Duffus street.

CABINET RADIO. 10 VICTORIA AV.

BOY'S SUIT, SIZE 15, LIKE NEW, REAsonable. 484 Murray.

WHITE ENAMEL SINK, 18 x 30 LIKE new. $8.00. Grey Stroller with hood. Good condition. $5.00. 36 Brioux ave.

DAVENPORT WITH MAHOGANY Frame. Dial 9908.

MAHOGANY STEEL BED. 3016.

10TH GRADE COMMERCIAL COLLEGiate Books. Steel Crib. 419 Downie, 5561.

HEINTZMAN PIANO. THREE PIECE Chesterfield. 585 Douglas.

WINTER OUTFIT, SIZE 3. SPRING Outfit, size 1. Brown Skirt, size 16. Large Tea Kettle, Phone 6288.

SIMMONS BED AND SPRINGS, $12.00. 8192.

ELECTRIC RANGETTE. LIKE NEW. $20.00. Dial 6129.

CHEMICAL TOILET WITH PIPE. LIKE new. Phone 8149.

5½ FOOT OIL BATH, MASSEY HARRIS Mower, cut three crops. One Three-Quarter Wagon. Joe Armstrong. Millbrook.

3-PIECE CHESTERFIELD. PIANO. EXcellent condition. Phone 6221.

MODERN GAS STOVE, GOOD KITchen Cabinet. Nice Large Dresser. Camp Bed Mattress. 3468.

GENUINE HEITZMAN AND CO. PIANO Apartment size, with bench to match. Parks Studio, 308 Charlotte.

CLARE JEWEL COAL AND WOOD Range. Used one winter. Phone 6238 after 6.

FOR SALE

4 Miscellaneous 4

BOY'S RUBBER TIRED WAGON. Large size. 647 Donegal.

THREE SECTIONAL BOOK CASES Oak. Phone 6033.

TWO LARGE WINDOWS, HEAVY Door. Screen Door. 604 Yonge street, side door.

FILLING FOR DRAWING AWAY. Apply 3 Stewart street.

NINE PIECE OAK DINING ROOM Suite Kitchen Range. Phone 7656.

COOK STOVE GOOD CONDITION. 58 St. James Street after 7.

BLUE FALL COAT SIZE 40. DIAL 9106

MANURE. Phone 9049.

TOMATOES $1.00 BUSHEL, DELIVERED Bantam Corn. Telephone 4091 or 5092.

12 GAUGE WINCHESTER PUMP GUN $75.00. Johnson Sea Horse, Twin Motor, $200.00. Johnson Sea Horse, model OK 75, $225.00. Box 313 Examiner.

ELECTRIC HOTPLATES. ELECTRIC Irons. Perfect condition. Good Quebec Cook Stove with oil burner. Electric Toasters. Peterborough Used Furniture Market, 382 Water.

FIRST AID KITS FOR MOTORISTS, 99c. Haversacks $2.29. Safety Cushions (Life Savers) $1.25. Buoy-o-Buoy Floats .98c up. Blue Kit Bags $1.25. Fishing Baits39c up. Rain Capes for boys and girls, only $3.99 Good for use on Bicycles, School, etc. Safe Safely at Canadian Tire Corporation Associate Store, I. H. Keefer, proprietor, Water street, Opposite Market.

NOW
IS THE TIME TO GET YOUR
Stove and Heater
From a Wide Selection by
BEACH — CLARE JEWEL
EMPIRE — WESTERN FOUNDRY
NEW IDEA
Repair parts for all makes
Everything for the Home at
HUFFMAN FURNITURE CO.
274 GEORGE ST.
Phone 7556 Peterborough

CLEARING OUT
MEN'S WEAR
Suits
Sizes 35 to 40
15.00
Boys' Suits
Sizes 24, 25, 26, 30, 31, 32
10.00
Men's Topcoats and Gabardines
10.00 and 15.00
Winter Overcoats
15.00
Fine Socks
3 prs. 1.00
BLACK'S
GEORGE and KING

5 Dogs, Cats, Birds, Etc. 5

COCKER SPANIEL PUPPIES HEDGley Kennels, 4906.

DOGS BOARDED. HEDGLEY KENnels Port Hope Highway. Telephone 4906

SPANIEL. GOOD HUNTER; HOUND. 245 Princess. 8576.

TWO HOUNDS. ONE RED BONE ONE White and tan Walker. Both Female. 1 year old. Chase deer or fox. Lindsay Finch, Route 2, Campbellford.

6 Fuel 6

MIXED SOFTWOOD SLABS, ALSO Mixed Hardwood. Albion Wood Yard. Dial 5204—7939.

7 Livestock and Poultry 7

19 YEAR OLD HENS, LAYING. 8319.

15 HEAD SPRINGER COWS AND HEIfers. Alex Tate, Route 2, Peterborough

23 HOLYWOOD LEGHORN PULLETS, 5½ months. Starting to lay also 10 section metal nests and flock feeder Apply 28 Orpington Road after 6.

TWO HOLSTEIN SPRINGER COWS Due to freshen. 3371 Norwood.

BLACK POLL ANGUS COW, 3 YEARS Old. T. B Tested, with second calf at foot. Apply 255 Princess street.

ONE HUNDRED WHITE LEGHORN Year Old Hens. Laying. Phone 426J2 Campbellford.

CHOICE REGISTERED YORKSHIRE Boars and sows. Breeding age. Sired by one of the best bred Boars in Ontario. Herbert J. Miller, Keene.

FOR SALE

7 Livestock and Poultry 7

TWO YEAR OLD HEREFORD BULL. David Taylor, Warsaw.

SEVEN 2½ YEAR OLD STEERS, FOURteen 1½ year old, Durham, Hereford Apply Peter Perdue, Downeyville.

TWO FRESH COWS, CALVES AT FOOT Phone 40091.

TWO HEIFERS, DUE TO FRESHEN. Dial 6066.

TWO-YEAR-OLD OXFORD RAM AND 15 Young Ewes. Fred Barnard, Bailieboro.

FLOCK OF GOOD EWES. FIVE Stockers, 1½ years. Aubrey Hunter, Fraserville. Phone 205 Ring 11, Millbrook.

TWENTY YOUNG YORKSHIRE PIGS. Herb Dawson, South Monaghan.

400 BARRED ROCK CHICKS, ONE week old and 500 Three-weeks-old. Braund Hatchery. Phone 5771.

TWO HOLSTEIN HEIFERS, 2½ YEARS Old. One due now other in two weeks. 514 Ring 11, Lakefield.

BLACK GELDING, 4 YEARS OLD. Broken Bay Mare, 7 years old. Phone 4 ring 3, Warsaw.

7x Farmers' Needs and Supplies 7x

ALL KINDS OF TRACTOR WORK done, 2 Tractors. C. E. Deck, Telephone 6565.

CLOVER MILL, BIRDSELL HULLER IN first class condition. J. Kennedy, Ennismore.

GALVANIZED HOG TROUGH $1, CROW Bars $1, 11-32 Steel Chain 15' feet long, 2 hooks $5; Neckyokes Singletree, doubletree Clevices, etc. Replacement Handles for forks, shovels, Picks, axles, etc. 5 line Long Handled Forks $1.50. Horseshoes, ready to nail on, 40c, 70c. Nails supplied. Charlton Bros., Wolfe and Rubidge Street. Phone 6884.

8 Real Estate 8

SEVEN ROOM BRICK HOUSE. ALL Modern. East City. All in good condition. Garage. Possession September 1st A good buy $4300.
DOUBLE BRICK HOUSE. CENTRAL. Make 4 nice apartments. $4000. A good buy.
P. E. RUTHERFORD
146 Hunter Street Phone 3602.

WOOD LOT, 100 ACRES, NEAR APSley. Write Leslie McColl, Apsley.

$4,000—Central, Brick, 8 Rooms, Oct. 1.
$5,000—New Mod. Bungalow, Sept. 1st. Possession Oct. 1. Modern Brick.
Homewood West. Priced right.
$4,300—Modern Brick, George South.
$ 200—Takes 200' Frontage, Cambridge
$3,000—Full plumbing, furnace, Frame.
$2,650, 7 Acres Frame House, Electricity. Barn. Possession November 15. Close.
H J McCANNAN
Real Estate and Insurance
JACK SINCLAIR, Salesman
140 Simcoe St Telephone 4246

EIGHT ROOMED SOLID BRICK HOUSE Norwood. Possession immediately. Apply Mrs. Ben Parker, Norwood.

FUMIGATING GOVERNMENT LICENsed Fumigators. Sure death to all vermin. Work guaranteed. Acme Exterminating Co., Toronto. W. Nugent agent 187 Charlotte Street, Peterborough. Phone 3040.

WANTED FOR CASH. HOUSE AND 5 Acres of Land, near Millbrook, Norwood or Lakefield. Write A. E Thompson Kresge Building, Peterborough.

Brick, 7 Rooms, Modern, Fireplace, garage Possession September 1 $4,200
Brick, 7 Rooms, 3-piece bath. Vacant. Easy terms $3,700
100 Acres, Brick House, barn, cement stabling, to Close Estate $3,600
M. STOREY
374½ George St. Telephone 6573

MODERN DUPLEX, WEST. POSSESsion of upper part, Sept. 1st. $5500
EIGHT ROOMS, EAST, FULLY MODern. Possession September 1st $4300
SIX ROOMED HOUSE ON LANSDOWNE Street, $4500.
C. W. NUGENT 187 CHARLOTTE ST. Phone 3040.

147 ACRE FARM, INCLUDING HOUSE and Barns, located Lot 14, Concession 10, Township Otonabee. Apply Mrs. Robert Nelson, Keene, Ont.

NEW, MODERN, FIVE ROOM BUNGAlow. Apply 175 Albertus Street.

FOUR HUNDRED FEET OF SHORE ON Lake Katchewanooka. Large Boarding House. Three Cottages and Office. Hydro. Well equipped for tourist camp. Easy terms. Apply Box 13 Examiner.

IMMEDIATE POSSESSION—7-ROOMED Brick House, modern, fireplace, central; large grounds; ideal home. Dial 9106.

FOR SALE. SEVEN ROOMED BRICK House Large lot. 3371 Norwood.

HOMEWOOD AVE. WEST OF MONOghan road. 7 room modern Brick Home, immeriate possession. Owner leaving city.
O'TOOLE BROS.
Real Estate and Insurance
184 Charlotte St Phone 9447

Edison Ave. 6 rms $500 down	$2600
Monaghan rd. 7 rms, brick, lot 83 x 41	$3000
Adeline, 6 rms, brick, modern	$3200
Charlotte, 7 rms., modern	$4500
New Bungalow, now vacant	$5000
Bolivar, 7 rms., brick modern	$5200
Central, 4 family apartment	$12000

J. A. GIBBS, 141 Hunter St. 3843.

$5,800 NEW BRICK BUNGALOW. UNusual interior plan with brick garage. Will be completed in September. West end. Write Box 304 Examiner.

Cottages for Sale or Rent

FURNISHED COTTAGE, HALF MILE above Buckhorn on Buckhorn Lake. John Stabler, Lakefield, Route 1.

LARGE LOG COTTAGE. FIREPLACE For rent. Lake Chemong. Dial 7032.

COTTAGE, CHEMONG LAKE. PHONE 4453.

FOR RENT. COTTAGE SITES. ONE Cottage, well built, suitable for late fall, small rent, 3½ miles out. Telephone 5012.

Summer Resorts

RESERVATION NOW AVAILABLE AT Homelike Inn, Cobourg, Ont Telephone 871.

ECHO LODGE, BELMONT LAKE EXcellent meals and accommodation. Finest lunge, bass and pickerel fishing. Limited accommodation now available. Phone John Rogers, Havelock.

"DEER HUNTING"— Reservations taken now for the second week of hunt Guides and dogs scarce. Make your reservations early. Six Point Lodge L. B. Greene, Paudash, Ont.

10 Used Cars 10

1927 FORD COACH. SERIAL No. 726975 Six excellent tires. $75.00. D. Carroll, 396 Armstrong Drive, Hatton Property.

1936 PLYMOUTH COUPE. SERIAL NO. 9335731. P2. Good condition and tires Reg. Adams, 459 Hunter street W.

1937 CHEVROLET DELUXE SEDAN. 710190654, in good condition $650. A. McIntyre, 157 Crescent Street.

1938 FORD COACH. SERIAL NO. H-702 Price $400. Five Tires. R. Howe, 344 Aylmer.

1931 PONTIAC SEDAN, 1530891. EXCELlent condition, good tires, spare, defroster, manifold heater. $200. F. Barton, 692 Home Crescent. Phone 7740.

FOR SALE

10 Used Cars 10

1936 FORD COACH, SERIAL C-1821467. Good condition. Six Tires, Heater. $425.00. G. Gilbertson, Chemong Road. Phone 5160.

1936 FORD COACH, SERIAL C-1821467. Good condition, 6 tires, heater, $425. G. Gilbertson, Chemong Road. Phone 5160.

10a Used Trucks 10a

1930 HALF TON PICK UP TRUCK Serial Number 7092. Phone 3734.

TO RENT

11x Apartments to Rent 11x

2 ROOMED APARTMENT, FURNISHed, unheated, stove supplied. 378 Queen, upstairs.

WEST PARTLY FURNISHED, HEATed, three rooms, two closets, heated water, adults References, occupation. Box 295 Examiner.

HEATED APARTMENT. FURNISHED. Unfurnished. Adults. Garage. 709 Water.

ELECTROLUX CLEANER, COMPLETE by day or week. 4547.

HEATED UNFURNISHED FLAT. PHONE 6353.

11xx Houses To Rent 11xx

NEWLY DECORATED HOUSE ON Highway, near Peterborough. Transportation for workers. Reasonable. Box 14 Examiner.

12 Rooms 12

FURNISHED ROOM ALSO GARAGE. Phone 7411.

ROOMS OR OVERNIGHT ACCOMMOdation. Telephone 4885. 351 Charlotte.

BEDROOM, GENTLEMAN. 466 SHERbrooke street.

TWO PRIVATE ROOMS. PARTLY Furnished. All Conveniences. Ground floor. 6591.

FURNISHED HOUSEKEEPING ROOMS. Students or Business Couple preferred. 588 Aylmer street.

FURNISHED BED SITTING ROOM. 406½ Sheridan.

FURNISHED ROOMS. 621 WATER.

TWO NICE ROOMS. NICE CLOTHES Closets, Bathroom floor. Quiet home. All conveniences. Phone 6718.

FURNISHED ROOMS FOR MEN. 417 Stewart.

BED-SITTING ROOM. PHONE 9423.

CENTRAL, CLEAN FURNISHED BEDroom. 9649.

TWO FURNISHED ROOMS. LIGHT Housekeeping. North end. Dial 5307.

THREE PARTLY HEATED UPSTAIRS Rooms. Large and bright. 1 mile in country. Phone 6046.

FRONT SINGLE ROOM FOR GENTLEman. 356 Stewart. Phone 3691.

STUDENTS, FURNISHED HOUSEKEEPing Room. 582 Aylmer.

TWIN BEDS. WELL FURNISHED. Light Housekeeping for business girls or Nurses. Also Bedroom, furnishd. Dial 8837.

UNFURNISHED ROOM, BOARD OPtional. 199 Hunter West, Apt. 4.

WANTED

13 Rooms Wanted 13

BUSINESS GIRL DESIRES BED-SITTing Room with board. Phone 3774 after 6.

13a Apartments Wanted 13a

HEATED APARTMENT OR FLAT BY Two elderly people. Phone 6033.

3 OR 4 ROOMED APARTMENT FOR middle-age couple. Box 305 Examiner.

BUSINESS COUPLE DESIRE 3 OR 4 Unfurnished Rooms, near Canadian General. Box 302 Examiner.

HOUSE OR LARGE UNFURNISHED Suite. Will pay 3 months rent in advance. Reliable tenant. Box 312 Examiner.

SMALL HEATED FURNISHED APARTment or Rooms for serviceman's wife with two children. Phone 6987.

APARTMENT OF 3 OR 4 ROOMS. Heated. With private entrance. No children. Box 11 Examiner.

13b Houses Wanted 13b

BY RESPONSIBLE PARTY, 7 OR 8 Roomed Modern House, north or west preferred. $40 or $45 month. Box 15 Examiner.

15 Miscellaneous 15

OUTBOARD MOTOR, 3 TO 5 H. P. State model and price. Box 306 Examiner.

HIGHEST CASH PRICES
for
OLD GOLD
(in any form)
WARNE'S
JEWELLERY STORE
349 George Street Telephone 5171

IRON, RAGS, FEATHERS, PAPER Petersiel, Bethune and Hunter. Telephone 9403.

POULTRY AND FEATHER TICKS PAY Highest Prices. M. Gishman. Dial 8298.

STOVES, FURNITURE. HUDSON Telephone 65, Lakefield

LIVE POULTRY WANTED — MARKET Prices. A. Lantin Telephone 6297

LIVE POULTRY — PAY HIGHEST Prices. Florence 6823 560 Homewood

STOVES AND FURNITURE WANTED Telephone 4115—Nights 6294.

HIGHEST PRICES PAID FOR RAGS Paper, Iron and Metals. J. Burfield Dial 8368.

LIVE POULTRY—MARKET PRICE. M Katz. 6906. 192 Aylmer.

BOY'S SUIT COAT. SIZE 16. GOOD condition. 9387.

WOOD LATHE IN GOOD CONDITION. Phone 8885.

WANTED. A FIFTEEN OR SIXTEEN Foot Boat Suitable for outboard motor. State make, age and price. Box 311 Examiner.

GOOD SLUSH SCRAPER, PHONE 7073.

JACKET HEATER. PHONE 8017.

GOOD USED KIDDIE CAR WITH Pedals. 5958.

RADIATOR FOR AN OLD TYPE FORDson Tractor in good condition. Herb Dawson, South Monaghan.

18 Help Wanted, Female 18

HOUSEKEEPER. TWO ADULTS. PHONE 7198 after 6 p.m.

EXPERIENCED WOMAN OR GIRL FOR Housework. Highest wages. Sleep in or out Apply Box 308 Examiner.

WOMAN OR GIRL FOR GENERAL Housework. Stay. Good wages. 3371.

GIRL OR WOMAN FOR HOUSEWORK. Phone 8772.

WANTED

18 Help Wanted, Female 18

COOK-GENERAL. SLEEP IN. APPLY Mrs. Fitzpatrick, 335 Stewart Street.

MIDDLE-AGED WOMAN FOR GENERal Housework for family of four adults for the right person. This position entails light duties. A good home in the centre of the city and companionship with highest wages. Box 12 Examiner.

TWO EXPERIENCED WAITRESS. ONE Kitchen Help, 24 hour week. One meal. Good pay. News Lunch, 256 Charlotte street.

GIRL FOR HOUSEWORK. PHONE 7558 or 7573.

19 Help Wanted, Male 19

BOY FOR FULL TIME DELIVERY. Wheel supplied. Apply Selective Service Officer, Peterborough O-347

WANTED, NIGHT PORTER FOR LOCal Hotel. Apply Selective Service Office, Peterborough. O-346.

19x Agents Wanted 19x

YOUR COPY OF "THE OPEN DOOR" available free. Tells how to make big profits as a Watkins dealer in your spare time. Unlimited possibilites now and after the war. For free details write Dept. OC-P-2A, 2177 Masson st., Montreal.

20 Employment Wanted 20

YOUNG MAN, 23, DESIRES SPARE time work. Free all day Saturdays. Box 303 Examiner.

REFINED MIDDLE AGED WOMAN (Experienced) with good references, position as companion housekeeper. Adults only. Box 293 Examiner.

DRESS FINISHER DESIRES POSITION in Dry Cleaning Shop. Apply Selective Service O-348.

21 Boarders Wanted 21

TWO GENTLEMEN BOARDERS TO share a room. Apply 21 Cameron st.

BOARD AND ROOM FOR NORMALite. 185 London.

BOARDERS. ALL CONVENIENCES. 323 Simcoe. Phone 3425.

WHO CAN DO IT

22b Painters, Decorators 22b

EFFICIENT, SMART STYLING
for
HOME DECORATION
Interior and Exterior
"Elastica Quality Goods"
HAROLD COLEMAN
Telephone 9922 336 George Street

COLEMAN BROS — "THE HOME OF Decorating." Established 1906 Telephone 4485 North of Brock Street

INTERIOR AND EXTERIOR PAINTing. Sprayed Painting. For Estimate, Dial 5963.

JACK FOWLEY, PAINTING AND DEcorating. Estimates Free. Telephone 6760.

PAPERHANGING AND PAINTING — Reasonable Prices. Telephone 4514—Hudson.

22f Miscellaneous 22f

DUSTLESS FLOOR SANDING. William Higgins. Dial 8887.

WINDOWS WASHED AND LAWNS Mowed. 684 Union.

SEWING MACHINES REPAIRED Stuart, Dial 5287. 584 Division.

GENERAL RERAIR WORK AFTER 5 Price estimates. Phone 3227.

WOOD SAWING. CLIFF JEWELL. DIAL 4241

WOOD TO SAW. 4511.

Carting

CARTAGE AND MOVING. CALL 6685

25 Nursing 25

REGISTERED NURSE AVAILABLE. Telephone 9436

25x Dressmaking, Sewing 25x

DRESSMAKING, TAILORING, ALTERations. Telephone 4936 593 Harvey

CHILDREN'S SEWING. 617 BETHUNE.

Electrical and Radio Service

FEE'S ELECTRIC SERVICE—REPAIRS. General Contracting. 104 Lock Telephone 6195.

Bricklaying

BRICKLAYING. CHIMNEYS REBUILT Foundations Plastered, etc. Telephone 9836.

FOUND

WICKER CHAIR ON ROAD NEAR Fraserville. Ken Moncrief, Fraserville

LOST

STRAY HEIFER. DAVID TAYLOR. Warsaw.

LOST IN PETERBOROUGH AREA. Man's Wallet containing large sum of money and valuable papers. Liberal reward. Phone 3155. 223 Princess.

LOANS

LOANS
WITHOUT ENDORSERS

Need $50, $100 or up to $500 Get a Household Finance loan quickly and simply Just tell us about your problem and choose a convenient payment plan. Payments shown include principal and charges at our monthly rate of 2% on a loan balance of $300 or less and 1% on that part of a balance in excess of $300

Cash Loan You Get	4 Payments	6 Payments	10 Payments	12 Payments	15 Payments
$25	$ 6.57	$ 4.46	$ 2.78	$ 2.36	
50	13.13	8.93	5.57	4.73	
75	19.70	13.39	8.35	7.09	
100	26.26	17.85	11.13	9.46	$ 7.78
125	32.83	22.32	13.92	11.82	9.73
150	39.39	26.78	16.70	14.18	11.67
200	52.52	35.71	22.27	18.91	15.57
300	78.79	53.56	33.40	28.37	23.35
500	130.60	88.64	55.10	46.73	38.36

(Choose a monthly payment plan)

Household Finance
Corporation of Canada
Established in Canada 1928
Second Floor Lansfield Block
177 Charlotte St. (Opp Loblaws)
M. E. Holt, Manager Phone 5841

MONEY TO LOAN ON FIRST MORTGAGES
Easy Terms of Repayment
Apply to
PETERBOROUGH WORKINGMEN'S BUILDING AND SAVINGS SOCIETY
414 Water Street
Established Over 50 Years.

PROFESSIONAL

44 Lawyers 44

JOHN A. BRADSHAW — Barrister and Solicitor 360 Water. Telephone 9884

PECK, KERR & McELDERRY — Barristers, Solicitors. Money to Loan Offices 415-417 Water Street Telephone 4681. E A Peck, K.C., F. D Kerr, K.C., V J. McElderry, K.C. Walter H. Howell.

JACOB LOW — Barrister, etc Mortgage Loans. Suite 1-2. 435 George Street (over Toronto Savings and Loan Co.). Telephone 7423 — Nights 6214

ELLIOTT, PHILP & CHANDLER—Barristers, etc. Money to Loan Offices Kresge Building Telephone 6675 A L. Elliott, K.C., W. R. Philp, B.A., R. J Chandler, B.A.

W. B. GORDON—Barrister, Solicitor Telephone 3577. 397 George Street.

P D SCOLLARD—Barrister, Solicitor Bank of Toronto Building. Telephone 9939.

NOTICE

Notice to Creditors

ALL Persons having any CLAIM against the Estate of CHARLES GRAVELLE, late of the Township of North Monaghan, in the County of Peterborough, Labourer, Deceased, who died on or about the Seventh Day of May, 1944, are hereby notified to send their names and addresses and full particulars of their Claim, duly verified by Declaration to the undersigned Solicitors for the Executrix of the Estate of the said Deceased, on or before the 14th Day of September, 1944, at which last named date the said Executrix will proceed to distribute the Assets of the Estate among the parties entitled thereto having regard only to the Claims of which they shall then have had notice.

DATED at Peterborough, this 11th Day of August, 1944

PECK, KERR & McELDERRY,
415-417 Water Street, Peterborough
Solicitors for MRS. BERTHA YOUNG, Executrix of Will of said Deceased.

Dorothy Dix

(Continued from Page 5)

spect, who could not offer her a decent home, and who bored her to extinction before marriage, just for the sake of being able to write Mrs. before her name and because she thought fools might twit her for being an old maid, passes all comprehension. Yet millions of otherwise intelligent women do it.

◇ ◇ ◇

DEAR MISS DIX: Twelve years ago I married a man who is eight years younger than I am. Now I am 52 years old and have two children in school, 10 and 8 years old. My husband makes $85 a week, but he ensists on my going to work in a defense plant. Every night when he comes home he tells me of a job I can get and says that I ought to take it as I don't have enough work at home, and that other women are working.

I do all of my housework, the cooking and sewing and laundry. Do you think at my age that I should take a job and hire someone else to keep the children?

WAR WORKER'S WIFE

◇ ◇ ◇

Women With Children Should Be Home

ANSWER: I certainly don't. No woman who has teen-age children should work outside her home unless it is a matter of absolute necessity. Nobody else is going to look after the children as a mother does. It is the women who have been tempted by higher wages to leave their homes and children who are mainly responsible for the wave of juvenile delinquency that is sweeping the country.

Stick to your own job. It is the greatest one in the world.

◇ ◇ ◇

DEAR DOROTHY DIX: My husband and I have adopted a little girl of whom we are very fond. Should I tell her about it and that she is not our own child?

MRS. M. G. M.

◇ ◇ ◇

ANSWER: By all means tell her at once while she is still too young for the knowledge to make any particular impression upon her. When children are allowed to grow up in the belief that their foster parents are their own parents and then find out that they have been deceived, it often gives them a shock from which they never recover.

(The Bell Syndicate, Inc.)

IMPORTANT CALLS

Police	3535
Fire Dept.	5711
Nicholls Hospital	4691
St. Joseph's Hospital	3561
Examiner	4641

AUCTION SALES

MR. DONALD WILSON, LOT 5, CONcession 13, North Monaghan, 3 miles west Jackson Park, Tuesday, September 12. Stock and Equipment, without reserve: John Deere Model B Tractor on rubber, 6 months old, M.-H. Tractor Plow, 2 years, 3-Section Lever Harrow new, 7' M.-H. Oil Bath Binder, 3 years, M.-H. Manure Spreader, 2 years, M-.H. 13-Disc Grain Drill, used 1 year, 10-Ft. McCormick-Deering Hay Rake, 3 years, Clean-Easy Milking Machine, with Briggs & Stratton Engine, 10" Grain Grinder; 14 Milk Cows, 14 Young Cattle, 6 Horses, 40 Sheep, 250 Pullets, 100 Hens, Wood, Posts, etc. See posters.—Gordon Hancock, Auctioneer. Telephone 5021.

FOR MR. DONALD McCALL, LOT 3, Concession 11, Douro, 1 mile North of Curtis' Brickyard, on Thursday, September 7th, Complete Line Farm Stock and Equipment: 12 Milk Cows, 12 Holstein Heifers, 4 Horses, 225 Leghorn Pullets, Oats, Hay, Corn, Universal Milker, 2 Single Units with 1½ Horse-power Briggs & Stratton Gas Engine, 2 Colony Houses, Poultry Equipment See Posters. — Gordon Hancock, Auctioneer Telephone 5021

FARM STOCK AND IMPLEMENTS. Mr. William Peacock, Lot 17, Concession 9, Twp. Cavan. Wednesday, Sept. 20. A big sale of horses, milk cows, stockers, calves, 50 bags potatoes. Full line implements. J. H. Miles, Auctioneer.

ANOTHER BIG FURNITURE SALE, Auction Room, 211 Hunter, Thursday, September 7. J. H. Miles, Auctioneer.

FARM STOCK, IMPLEMENTS. MR. Robert Miller, Lot 12, Concession 2, Twp. Douro, Wednesday, September 13. Durham milk cows, fat cattle calves, horses. Full line implements. J. H. Miles, Auctioneer.

HOUSEHOLD FURNITURE, MRS. RIChard White, village Lakefield, Tues- September 19. Contents six room house. Further announcement later. J. H. Miles, Auctioneer.

J H. MILES, AUCTIONEER AND EVALuator, 25 years successful selling and evaluating at your service for satisfactory results.

SCOTT'S SCRAP BOOK —By J. R. Scott

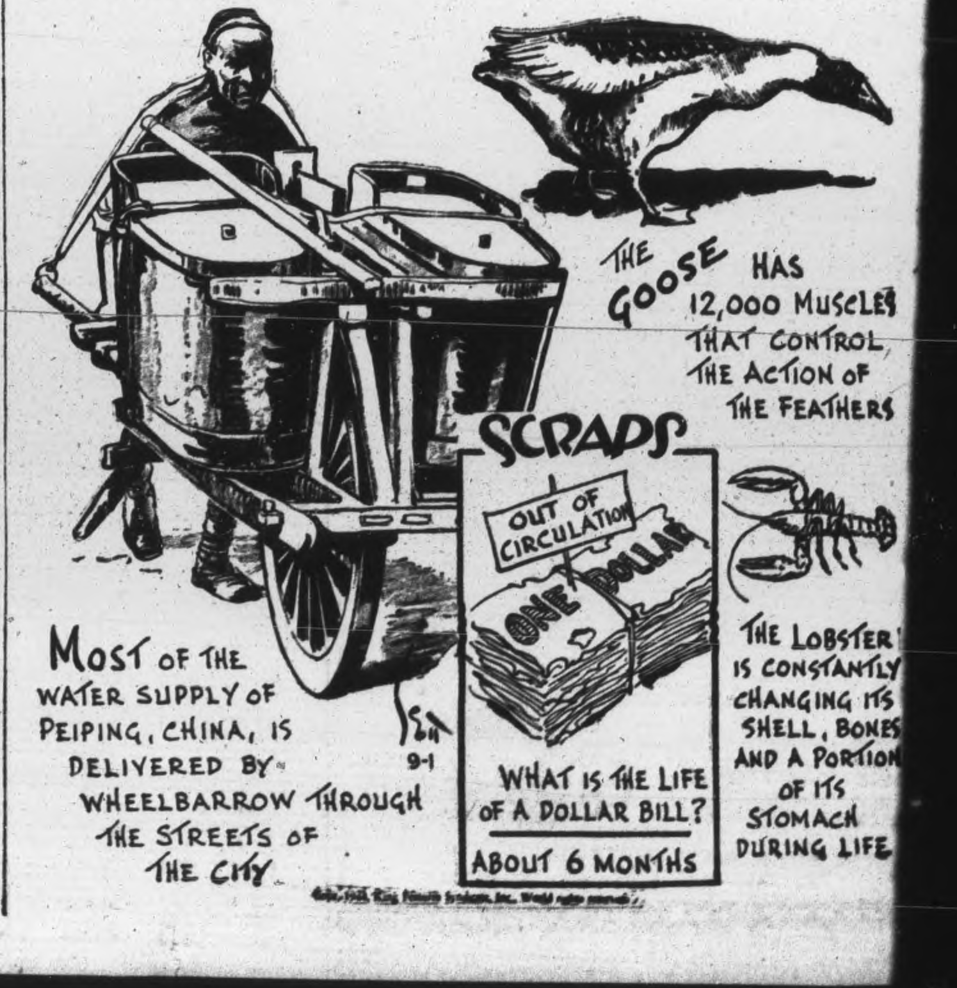

Poland Faces Great Crisis

LONDON, Sept. 1. — (AP).—Prime Minister Mikolajczyk of the Polish government in exile announced yesterday an offer to Russia to form a coalition cabinet with equal representation of Poland's five parties.

The Prime Minister said his nation's fate is a "great test case for the world" and that Warsaw again had called for help, but that the Russians had not yet granted permission for Allied shuttle planes to land on Soviet soil in order to support Gen. Bor's still-fighting patriot army in the capital.

The exiled government's plan for accord with the Soviet-sponsored Polish Committee of National Liberation has been approved by the Polish underground and by his cabinet and is en route to Moscow, the Prime Minister said.

Teachers Like New Legislation

TORONTO, Aug. 31—(CP)—The Teaching Profession Act, enacted by the Provincial Legislature during the last session, has met with the approval of 92 per cent of the members of the Ontario Teachers' Council, the secretary of the Ontario Federation of Women Teachers Associations, H. Emma Car, reported at the opening of the annual convention Thursday.

Minimum salaries for teachers was raised to $1 000, which has proved of great benefit to rural teachers although this minimum does not apply to schools not receiving township grants. Average salaries for women teachers were reported by Helen M. Sheppard, convener of the educational finance committee, to be: for cities, $1,599; for suburban, $1.277; urban, towns and villages, $1,153; and rural schools $1,055.

The reconstruction reported drafted by Dr. Joyce Boyle, of Toronto, deplored the present system of inspection which it termed authoritarian by necessity. The report suggested a change to a system of consultation where the attitude of the consultant will be co-operative. Reforms of class-room procedure along democratic procedure were suggested and the report called for the formation of a sub-committee to study the problem.

The Federation suggested that the minimum age for student teachers be 18 and called for more practical work and a shortening of the period of theoretical studies. Aptitude tests and the elimination of people obviously unfitted for the profession was urged at Normal School half terms.

U.S.A. Casualties Total 343,191

WASHINGTON, Sept. 1.—(AP).—Reflecting the period of heaviest fighting in Northern France, total United States army casualties jumped to 482,838 on Aug. 13, an increase of 23,249 over those reported just a week earlier.

Coupled with navy casualties of 58,353, the latest overall figures for the U.S. armed services is 343,191, compared with 317,846 a week ago.

Coughs Up Pin

ROME, Ga., Sept. 1—(AP).—Six years ago Mary Rose Tankersley swallowed a pin. Early this month, after a coughing spell, Mary Rose, now 15, was taken to the hospital for X-rays. Doctors found a pin lodged in her right lung, but decided to let it remain for the time being. A week later she coughed up the pin, pointless and rusty, and saved doctors an operation.

Explains Technique

MOUNT CARMEL, Ill., Sept. 1 (AP).—The only prisoner in the Wabash county jail escaped, but before he fled he left a note far Sheriff M. M. Moberly telling him how he effected his break. He used hack saws, the prisoner said, which were left with him by a former prisoner who was released before he got a chance to use them.

Famous Tapestry Believed Safe

LONDON, Sept. 1 — (CP-Reuter)—The world famous Bayeux tapestry telling the story of the Norman conquest of England has been found in the Louvre, according to the reports reaching Reuter today. There is no official confirmation.

When Allied troops liberated Bayeux, the tapestry which consists of 231 feet of delicate embroidery was missing.

For some time, there has been anxiety as to whether the Germans had taken it, or it had been hidden away by patriots.

Eighteen inches deep and worked in eight colors, the Bayeux tapestry is the only pictorial record of life in England 900 years ago and countless histories and illustrations have been based upon it.

New Commander Replaces Rommel

WITH BRITISH FORCES IN FRANCE, Sept. 1.—(AP).—Marshal Walter Von Model, lately German commander in Southern Poland, was reported yesterday to have replaced Marshal Erwin Rommel as commander of a Nazi army group in Northern France.

Rommel has been missing from dispatches for a month or more, variously reported wounded or killed in a traffic accident during an Allied bombing.

David A. Croll Becomes Lt.Col.

WINDSOR, Sept. 1. — (CP).—David A. Croll, Liberal member of the Ontario Legislature for Windsor East and former mayor, has been promoted from major to lieutenant-colonel, according to information reaching here yesterday. Lt.-Col. Croll enlisted in the Essex Scottish regiment as a private in 1940.

Some months ago Lt.-Col. Croll returned from England on a special mission and was posted to Kingston, Ont., for a course. He recently went overseas for a second time.

Cancer Research Sittings On Sept. 7

WINNIPEG, Sept. 1 — (CP) — Health Minister Ivan Schultz of Manitoba announced today the appointment of a four-man Commission to investigate cancer research work of Dr. J. R. Davidson of Winnipeg. Dr. Alfred Savage, University of Manitoba pathologist, has been named chairman. Sittings will begin here September 7.

The 73-year-old Winnipeg physician has carried out cancer research mainly at his home and with facilities he improvised himself. His theory is that cancer is caused by a nutritional deficiency.

Guard Borders

ZURICH, Sept. 1 (CP)—Units of the "Blue Devils" — the famous French Alpne Chasseurs—have already taken over posts on the French-Swiss frontier from the French forces of the interior and are keeping watch to prevent escape of collaborationists.

BOYS and GIRLS

Earn Your Own Spending Money

An Examiner Paper route, right around your own home, will give you all the extra spending money you will need. There will be a few vacancies soon.

To secure one of these routes you must leave your application at the Examiner office today.

ROOM AND BOARD —By Gene Ahern

SALLY'S SALLIES

"You've seen enough movies to know what to do in a situation like this."

BARCLAY ON BRIDGE

LEADING FROM HONORS

Leading away from any honor, when it is not in sequence with one or more other honors, is likely to cost a trick. This applies sometimes to low ones like the J and 10 the same as to higher ones, and on rare occasions the same principle operates on a card as low as the 9 or 8 or even the 7. It is well always to have this in mind, especially on the defense, as you don't know as a rule just what cards are opposite you.

West	North	East
	♠ 10 6 4 2 ♥ Q J 6 3 ♦ A 6 5 ♣ 7 2	
♠ 5 ♥ 10 7 4 2 ♦ Q J 10 8 3 ♣ A 10 8	N / W E / S	♠ Q 8 7 ♥ K 8 ♦ 9 2 ♣ K J 9 6 4 3
	♠ A K J 9 3 ♥ A 9 5 ♦ K 7 4 ♣ Q 5	

(Dealer: South. East-West vulnerable.)

South	West	North	East
1 ♠	Pass	2 ♠	Pass
4 ♠			

West led the diamond Q to the K and South went right after the trumps, playing the A and K. West discarded the high club 10, so when East then won the spade J with the Q, he obeyed the request by leading the club 6 to the A.

For some unfathomable reason, West now switched to the heart 2, making the third side suit for whose lead he was responsible. This lead hurt. South called the 3 from dummy, East played the 8 and the 9 won. Fellowed then the heart A dropping the K, the Q and the J, on which South discarded the club Q. That assured the contract, as the defenders got only one more trick, with a diamond.

West censored East for not playing his K on the first heart trick, but he was out of order, since that play could not have saved the day. The A would have taken it, and the 9 could have been led next. If West ducked, the 9 could have won. If he covered with the 10, the J could have won, catching the 8. Then the closed hand could have been entered to finesse with Q-6 against the 7.

The damage was really done when West led his heart. He should have led another diamond then from his sequence. That would have assured his side a trick in diamonds and another in clubs, in addition to the spade and club already gathered.

• • •

Tomorrow's Problem

West	North	East
	♠ Q 10 4 ♥ 9 8 4 ♦ A Q ♣ A 10 9 8 7	
♠ 9 2 ♥ K 6 3 2 ♦ K J 10 9 8 ♣ Q 2	N / W E / S	♠ A J 8 7 5 ♥ A 5 ♦ 4 3 2 ♣ 5 4 3
	♠ K 6 3 ♥ Q J 10 7 ♦ 7 6 5 ♣ K J 6	

Dealer: South. Neither side vulnerable.)

Against 3-No Trumps, after West leads the spade 9 to the Q and A, what should East do? Why?

Distributed by King Features Syndicate, Inc.

DAILY CROSSWORD

ACROSS
1. Weapons
5. Internal decay of fruit
9. Crawl
10. Periods of time
12. Commands
14. On the ocean
15. Music note
16. Described
18. Negative reply
20. Every
21. Ova
23. Music note
24. Seize
27. Lit again
29. Slant
31. Any fruit drink
32. Cry of pain
34. Contend
35. Break suddenly
37. North (abbr.)
38. Plagued
42. Part of "to be"
44. Dull pain
45. A father or mother
47. Frees of moisture
49. Little cat
50. Wavy (Her.)
51. Resorts

DOWN
1. Prepared
2. Color
3. A gift for merit
4. Frolic
5. Past
6. Drip through ashes
7. Compass point
8. Woody perennial
9. Mountain defile
11. Mournful
13. Mast
17. Frozen desserts
19. Eye
21. Epoch
22. River (Chin.)
24. Midday
25. Establishes
26. Honey-gathering insect
28. Tenor
30. Lower case (abbr.)
33. Musical instrumtnt
35. Horse (poet.)
36. Tops of mountains
38. Cushion
39. Beige
40. Front part of the leg
41. Fall in drops
43. Pig pen
46. Greek letter
48. Selenium (sym.)

Yesterday's Answer

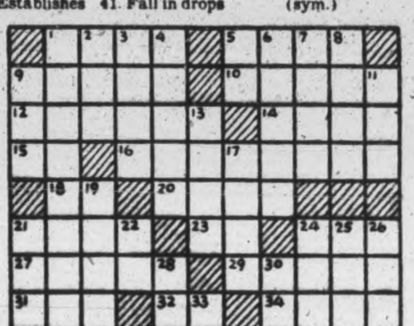

TERRY AND THE PIRATES —By Milton Caniff

LI'L ABNER —By Al Capp

HENRY —By Carl Anderson

DONALD DUCK —By Walt Disney

BLONDIE —By Chic Young

MUGGS AND SKEETER —By Wally Bishop

BRICK BRADFORD —By William Ritt and Clarence Gray

TILLIE THE TOILER —By Russ Westover

Saturday Before School Opening at the C.D.S.

STORE HOURS: 9 a.m. UNTIL 6 p.m. — SHOP EARLY IN THE DAY! — TELEPHONE 5721

nan taylor

Takes To Wool!

"Nan Taylor" . . . that skirt dress with aristocratic finish . . . comes poised for Autumn with charm and warmth and richness! This time, soft and fine in lightweight wool . . . . impeccably tailored as usual in every detail . . . and glowing with colour as deep and magnetic as maple leaves in October! Choose from Victorian violet, Burgundy, peacock blue or pine green. Sizes 12 to 20 included.

Each **19.95**

For Fall Teas . . . . .

Or An Evening of Bridge

Dark Crepe Dresses

In Larger Sizes

These plain rayon crepe or alpaca weave rayon dresses have the flattering lines that minimize a stately figure. The new drape effect bodice with two pert bows and shirring across the shoulders. The skirt has four unpressed pleats. In black with green . . . Other styles include open fronts and button to waist style, fine pleated or gored skirts, in plain colours of black, green, blue and navy. Sizes 40 to 52.

Each **8.95**

—Second Floor, C.D.S.

Children's Ribbed Cotton

Stockings

One-and-one rib knit cotton, plain knit foot reinforced at heel and toe. Beige colour and some white in the lot.

Sizes 6 to 7½. Pair .... .19

Sizes 8 to 10. Pair .... .25

—Main Floor, C.D.S.

School Supplies

SCHOOL BAGS—Boys' and girls' styles. Black leatherette and real leather. Each ...... .89 to 2.75

DRAWING BOOKS Book 1 Each .5 Book 2 Each .7

RULED EXERCISE BOOKS Each ..... .5 and .10

FOOLSCAP TABLETS. Each ..... .15

COILBOUND EXERCISE BOOKS. Each .. .19

LOOSE LEAF NOTE BOOKS. Each ...... .15

"ECLIPSE" FOUNTAIN PENS Each 1.15 and 1.68

"WATERMAN'S" FOUNTAIN PENS— Each 3.57

—Main Floor, C.D.S.

Black or Brown

Oxfords

To Carry Him Off to School

Pair **2.49**

Swagger, sturdy shoes, staunchly built for school wear. Blutcher style oxfords with plain toes. Side leather uppers with leather soles and heels. Sturdy shoes for young scholars. Sizes 1 to 5.

—Main Floor, C.D.S.

Top It All With A

Tweed Topcoat

At the top of list of "musts" for school 'n after. A neat fitting coat of cotton and wool herringbone tweed in the raglan style with fly front and vent in back. In serviceable colours of brown and grey.

Sizes 28 to 32. Each 13.95

Sizes 34 to 37. Each 16.50

For Rainy Days

Oilskin Slickers

Damp clothes are cold catchers in cool weather, which makes this oilskin slicker a necessity in a boys' school wardrobe. Coat has stand up collar, patch pockets and set-in sleeves. Black or olive green. Sizes 26 to 34. Each 5.50

The "Long" side of the Back to School Story. . . .

Boys' Tweed Longs

Tweed trousers and plain jackets or sweaters are the "go" on any school campus. Donegal type tweed of cotton and wool. Finished with cuffs and belt loops and buttons. Green or brown. Sizes 28 to 36. Pair 3.49

Boys' Checked Caps

In 8/4 style with strong peak and good leather sweat band. Cotton lining. Checked patterns in blue, green or brown. Head sizes 6½ to 7. Each .... .79

Boys' Dress Belts

Dress belt in grained split leather. An inch wide with tongue buckle. Colours black or brown. Sizes 24 to 30. Each .... .29

Khaki Shirtwaists

Sanforized shrunk cotton blouses for boys. Neat pointed collar, long sleeves, one breast pocket, draw tape at waist. Sizes 11 to 12½. Each .... .69

Plaid Shirts

Good quality cotton in full cut coat style with long sleeves and one breast pocket. Attractive plaids in blue, green and red. Sizes 11½ to 14. Each 1.25

Off To A Dandy Start!

Boys' Pullovers!

That first day back in the school-yard can really be a lot of fun (yes it can! honest!) . . . and a bright, snappy sweater like this one is bound to help just plenty! It's tough 'n husky, of sturdy knitted cotton and wool . . . with smart contrasting stripes at collar, cuffs and waist. Has cadet collar and button closing, too, and comes in shades of blue or wine. Sizes 26 to 34. Each 1.35

Boys' Cotton Jerseys

Crew neck style with short hemmed sleeves. Knit in flat jersey stitch in stripes of grey, blue or brown. Medium or large. Each .... .49

Wool and Cotton Pullovers

Medium weight sweaters with crew neck and long sleeves. Some have crests. Colours black, green and blue. Sizes 26 to 34. Each 1.19

—Main Floor, C.D.S.

New Fall Things For 2 to 6'ers

Children's Wool Jersey Cardigans

For kindergarten-goers or first yearlings, a fine wool jersey cardigan with V neck, four button closing, two pockets and long sleeves. Colours navy and scarlet. Sizes 2 to 6 years. Each 1.98

Blouses for the Wee Girls

The little ladies of the house like new fall clothes too! And they'll like these fine quality white mercerized cotton broadcloth blouses with deep coloured smocking at yoke. Sizes 2 to 6x years. Each 1.98

—Second Floor, C.D.S.

Store Will Be CLOSED Monday, Sept. 4 LABOR DAY

Take the Family to the Big **Sports Day** Monday at Riverside Park

Buy More WAR SAVINGS STAMPS

Popular Albums of Recordings

Frankie Carle and His Girl Friends—Columbia set A22. Four records. Set 3.75

Viennese Waltzes—Harry Horlick's Orchestra. Decca album 13. Five records. Set 3.25

Hot Piano—Earl Hines, "Fats" Waller, Duke Ellington, Jelly-Roll Morton. Victor set P75. Four records. Set 3.50

Robbins' Mammoth Collection of

World Famous Songs

Songs for everyone. Over 225 songs and choruses. Each 1.00

Robbin's Famous Piano Pieces

Over 200 pages of famous piano pieces. Each 1.00

—Main Floor, C.D.S.

C.D.S. - *The Store for Young Canada*

New, Modern Lines

Frost King Ice Box

Each **49.95**

An asset to any kitchen is this good looking white enamel on wood ice box. Fully insulated to keep cold air in. Closed in ice compartment which will hold 50 lbs. of ice. Four roomy shelves and space for high bottles.

Crystal Water Set

Consists of six glass and one tall pitcher with ice cub top. Popular corn flower design. An excellent gift for any occasion. Set ... 4.95

LARGE SIZE, 5.50

—Basement, C.D.S.

Rich Walnut Tone

Chiffoniers

Well made chiffoniers finished in rich walnut tone. Two good sizes. 4 drawers, height about 34", width about 28". Each 15.95

5 drawers, height about 42", width about 30". Each 18.95

Fine Quality

Marquisette

A lovely "window dressing" for bedroom, kitchen or bathroom. A fine quality cotton marquisette to make up as you please, sash style, or tie-back type. Blue, red or green on ivory background. About 42" wide. Yard .... .55

Special! Floor Lamps Reduced to Half Price

Put a new light on the subject when it comes to lamps for the livingroom with one of these lovely Tri Light Floor Lamps with crystal base and ivory or natural colour columns. Stand only. Regular 16.95. Special, each 8.48

BRIDGE LAMPS—Stand only. Regular 14.50. Special, each, 7.50

—Basement, C.D.S.

Hand-made in Haiti

Mahogany Trays

Grand for gift-giving and lovely to own yourself. Two novelty palm leaf styles as illustrated. Carved by hand on the Island of Haiti. Highly polished lacquer finish. Excellent for serving appetizers, celery, olives, pickles, etc.

Each **2.49**

—Main Floor, C.D.S.

NOTIONS

Ironing Pad and Cover— Set ...... .69 to .98

Press Kloth—Specially treated to give profession steam press. Each .... .89

Metal Polishing Cloths—For silver, copper or brass. Each .... .35

Kleinerts' Dress Shields — Rubberless, washable. Pair ... .39 to .59

Shoulder Pads—Black only. Pair .... .19

Oven Mitts—Quilted cotton prints. Pair ... .39

Comforter Covers — Cotton prints. 66 x 72". Each 2.95

—Main Floor, C.D.S.

THE CANADIAN DEPARTMENT STORES LIMITED

Telephones
Examiner 4641
CHEX 4641
Nights after 6 p.m., Sundays, Holidays
Examiner 4641
CHEX 4643

Evening Examiner
Peterborough

NIGHT FINAL

VOL. XC, No. 210 | WEATHER Fair and Warm. | PETERBOROUGH, SATURDAY, SEPT. 2, 1944 | ★★ | PRICE FOUR CENTS

BRITISH TROOPS CAPTURE VIMY RIDGE

Rioters Urge Bulgaria Fight Nazis

Russian Armies At Frontier Of Hun Satellite

By DANIEL DE LUCE,
Associated Press War Correspondent

MOSCOW, Sept. 2 —(AP- — Demands that Bulgaria declare war on Germany were shouted in the streets of Sofia by rioters battling police, Moscow heard to-day, as the Red Army faced the frontiers of that Balkan country from the Black Sea to the Danube river ferry crossing between Giurgui and Ruse, 140 miles inland.

The tensest moment of the war had struck for Bulgaria whose Premier Ivan Bagrianov resigned while his peace envoys were conferring with representatives of Great Britain and United States in Cairo.

(Reports from Cairo said the resignation caused a suspension of the armistice talks, which had entered the preliminary phase. Apparently they will not be resumed until a new government is formed. A Cairo report said Bagrianov might form a leftist government and continue the conversations.)

Russian armored columns which had secured the Ploesti pipe-line terminus at Giurgiu were only 155 miles northeast of Sofia and 150 miles east of Yugoslavia. Germans in southern Yugoslavia and Greece were declared in direct peril if Bulgaria capitulates.

Free of Germans.

One Swiss radio said in a broadcast heard at New York that Rumanian communique said to-day "Romania is free of German troops."

(Col.-Gen. Geza Lakatos, newly-appointed Premier of Nazi-Occupied Hungary, declared in a domestic broadcast over the Budapest radio reported by the United States Office of War Information that "everything will be done to use our forces" to resist Romanian attempts to regain Northern Transylvania. The Romanian army has begun such operations, the BBC said in quoting a Bucharest report).

As the fuse in the Balkan powder keg sputtered, threatening to destroy the Germans in a sudden explosion, the far-flung eastern front in Poland and the Baltic lapsed into uneasy quiet.

For the first time since Premier Stalin's tremendous summer offensive started, Soviet commanders for the most part reported only reconnaissance activity.

Lost 2 Divisions.

The Russian war bulletin said, however, that Red Army forces had captured a dominating height in a lightning thrust against the Germans near Praga, Warsaw's eastern

RIOTERS DEMAND
(Continued on Page 2, Column 7)

Allies Through Maginot Line

LONDON, Sept. 2.—(CP).—American armor has driven to the vicinity of Thionville, on the Moselle river only 11 miles from the Reich, the German News Agency Transocean said to-day.

The reported advance carried to within 20 miles of the Saar river outposts of the chain of forts in Germany's Siegfried Line, and was almost all the way through the former Maginot Line.

Thionville is 17 miles north of Metz and seven miles from the Luxembourg frontier.

The same dispatch said the Americans were even closer to the Luxembourg border, reaching a point only two miles from the frontier.

Thionville lies on the west bank of the Moselle river.

OBSTACLES ALLIES FACE IN FRANCE—This map shows the appropriate locations of the principal lines of fortifications that lie between the Allied armies and the German-Belgian border. No one knows just how strong they are. Their strength will be tested when the Allies reach them. The Maginot Line is believed to have been put to use by the Germans, facing reverse from what it did when built. The new so-called Spiel line is a backstop (A) towards which the Third Army armored spearheads of Gen. Patton are now racing. Another drive is headed north to encircle German forces guarding the robot coast (B), while a third brought the British to Amiens (C) to flank the Pas de Calais area.

Anglo-American Units May Enter Reich Ahead Of Reds

By LEWIS HAWKINS—Associated Press Staff Writer

LONDON, Sept. 2—(AP).—It is possible that Anglo-American troops may stride into Germany as invaders before the Russians, but if they do it will not automatically prove an old and favorite theme of amateur staticians — that once the German leaders have accepted defeat as inevitable, they would "let the British and Americans in because they are afraid of the Russians."

The Western allies' current spectacular sweep through Northern France, combined with the German army's stubborn stand before East Prussia and Warsaw, may seem to give fresh support to this theory, but any suggestion that the Nazis are "letting" the Allied armies in is a poor tribute to the men whose brains and brawn and bravery broke through to liberate France.

The truth is that the Germans fought savagely, and for a while effectively, to bottle the Allies within the narrow Normandy bridgehead.

They lost that gamble and with it 400,000 of the force of about 1,000,000 men they sent out to defend the west. Now they are packing up and running fast not because they want to, but because they must.

Army Shrinking

How far they will run is anyone's guess. That they will be able to stop for long much short of of their own border is doubtful. When they do stop, they will have something like 500,000 men plus perhaps 200,000 green youngsters and oldsters scraped up by the latest comb-out and rushed through sketchy training.

There is not the slightest doubt that no matter where or when the Germans stop, the Allies will be able to smash through them when they are ready. It is no longer a question of being able to hold this front or that front for the Germans. It is only a question of how long they can stave off disaster.

German strength in the east is four or five times the strength in the west, but the front is longer and the Nazis' enemy is stronger in numbers there too.

If the Germans are worried about occupation forces, it probably will make little difference whether the British and Americans or the Russians enter the country first, because there is little doubt that the zones of occupation already have been agreed upon among the big three.

In addition, under Allied agreements, there can be nothing but surrender-to-one, surrender-to-all.

Tourist Traffic Nears Record

By The Canadian Press.

Visitors from the United States flocked to Ontario in greater numbers this year than at any time since 1939, although wartime travel difficulties kept many of them from venturing far from the border points of entry into the Dominion.

A survey by The Canadian Press shows that some of the resorts farther inland shared in the tourist boom with border points although other inland cities had fewer American visitors than ever before.

In the Niagara Peninsula, Americans who in ordinary times would head north for a Muskoka holiday settled in cottages and camps along the Canadian shore of Lake Erie for the summer, providing the greatest influx in the Welland area since the boom days of 1928 and 1929.

At St. Catharines, it was estimated the tourist influx was the greatest since 1942, at least.

Although actual figures are lacking, Eastern Ontario reports the best season for American tourists since the beginning of the war. Kingston reported that a survey from Picton to Ivy Lea showed the tourist traffic was heavy all summer with the most visitors of any year since 1939. The Thousand Islands bridge at Ivy Lea had the heaviest traffic in five years. Most visitors to the Kingston area came from comparatively nearby points in the U. S.

Many Sold Out.

At the Roosevelt Bridge at Cornwall, officials reported the traffic volume equalled that of pre-war years.

Belleville in the Bay of Quinte district had nearly five times as many applications for tourist accommodation as in 1939.

Marmora, Madoc, Bancroft and Tweed all reported "sell-out" of accommodations while farther south in Prince Edward County the demand for hotel accommodation was the heaviest in seven years.

Peterborough reported it had 50 per cent more American visitors

TOURIST TRAFFIC
(Continued on Page 2, Column 1)

Bad Coal Strike Looms

Conditions Unsettled Across The States

PITTSBURGH, Sept. 2 — (AP) — In a rapidly-developing, highly-complicated strike situation in the bituminous coal fields of Pennsylvania, West Virginia and Kentucky, five points stood out in prominent relief today—

1. Leader of the Supervisory Workers' Union have promised that some [illegible] miners at 10 Pennsylvania pits, seized Thursday by the government will be back at work Monday.

2. Supervisory employees, balloting in National Labor Relations Board elections, voted yesterday to strike at six west Virginia mines where 1,725 men are employed and nearly 9,000 tons of coal are produced daily.

3. The United States War Labor Board appealed last night to strikers at four Pennsylvania pits, employing nearly 2,000 and producing 10,000 tons daily, to return to their jobs. This was the sort of appeal which preceded government seizure of the other mines.

4. Strikes votes were scheduled today at nine westen and central Pennsylvania mines employing 4,975 men and producing 26,150 tons daily.

5. Within the coming week, supervisory employees in nearly 60 other mines in the tri-state area will take strike votes.

Chinese, Japs In Fierce Fight

CHUNGKING, Sept. 2.—(AP).—Advancing against determined enemy resistance the Chinese cleared and crossed the street leading from the centre of Tengchung to the northeast gate of the Japanese stronghold of the Burma road, the Chinese High Command announced to-day.

Japanese defenders in the southern part of Lungling were further compressed into positions pounded by artillery and mortar fire, it was announced, and the Chinese occupied several fortified positions at Sungshan, a strongholud denying the Allies the use of the Burma road west of the Salween.

British Push 4 Miles Into Gothic Line

Great Mobile Army Switched To Start Latest Drive

By GEORGE TUCKER
Associated Press War Correspondent

ROME, Sept. 2—(AP)—British 8th Army troops have broken the Nazis' vaunted Gothic Line in Italy along a 20-mile front, opening the gates to the Po Valley, Allied Headquarters announced today, and a spokesman declared it was only a matter of time before complete destruction of all German forces in Italy will be accomplished.

British, Canadian, Indian and Polish infantry are taking part in the advance which has penetrated to a depth of from three to four miles, a communique said.

It was the first disclosure that Canadian infantry was in action following their exploits in aiding the Allied break-through the Gustav and Hitler Line and drive for Rome, in late May and early June.

Near Final Phase

Canadian Press War Correspondent Doug How said the Canadians entered battle Aug. 24, and crossed the Metauro river late the following day to advance on the Gothic Line from positions some 11 miles distant.

The Gothic Line operation is the next to the last phase in the Italian campaign. The fortifications there represent the next to the last prepared German position of depth and importance in Italy.

While 8th Army troops broke through the bristling defences near the Adriatic to a depth of four miles, the Allied 5th Army crossed the Arno river from Florence west to the sea.

Heavy fighting raged along the front as the Germans threw in reinforcements.

A communique said 8th Army troops, sweeping forward from the Metauro river August 26, fought their way 15 miles through difficult country "and have now broken through the enemy's elaborately prepared defenses."

"Thus,' the communique added, "the last enemy prepared defence line south of the river Po has been successfully breached.

Throughout the operations, the announcement said, "The 8th Army has been ably supported by its old associate of past victories, the Desert Air Force."

Without naming any towns captured, the bulletin said that in the centre other 8th Army troops had made "very important gains."

American troops of the 5th Army

BRITISH PUSH
(Continued on Page 2, Column 6)

Canadians Nearing Le Havre Americans Beyond Mihiel Few Miles From Hun Border

Belgians Are Warned Huns Coming Back Brussels To Fall Soon

LONDON, Sept. 2 — (CP) — The Germans acknowledged the forthcoming loss of Belgium in a startling farewell broadcast last night over the Brussels radio.

Apparently preparing for flight before the Allied armies which, at the time of the broadcast, may already have crossed the border, one Nazi announcer urged the Belgians "not to show hatred against us or against those in your country who worked for us."

"I know you are friends of the British and that you are eagerly awaiting the British and American forces," said S.S. leader Hans Friedrich who came to the microphone.

"Within a short while you will fill the streets of Brussels and shout 'at last at long last, they are here, the Liberators.'

"You will acclaim the Allied troops as they march through your streets. You all do that because you know that Britain has never lost the last battle.

"We National Socialists, however, will face any situation. We shall have means to watch you, for we shall never give up our principles.

"One day we shall come back."

Then the Brussels radio went dead.

A Berlin broadcast has reported earlier that wounded German soldiers filled Brussels streets and that "unrest and fever" was growing among the populace.

The Germans landed their last blows elsewhere, too, as the Allied armies swept forward.

American fighter pilots reported the enemy was opening flood gates and permitting waters to sweep over large sections of northern Belgium and Southern Holland— an act that will result in extensive property damage. The Germans long have boasted of plans to flood the low countries in the path of any invasion armies.

From Associated Press War Correspondent William Smith White came a story of grim brutality—of 14 French male civilians of Plomion, France, near the Belgian frontier, murdered and dismembered by the German garrison of the town before fleeing.

AMERICAN TROOPS ADVANCE

NEW YORK—American troops striking east of Nice in Southern France are already 7½ miles inside Italy, and have captured Ventimiglia, BBC, heard by CBS, said today.

Road To Berlin

By The Canadian Press
Russian Front: 322 miles (from eastern suburbs of Warsaw).
Northern France: 410 miles (from Sedan).
Southern France: 595 miles (from Voiron).
Italian Front: 590 miles (from Pesaro).

Southern Army Closing In On City Of Lyon

By NOLAND NORGAARD
Associated Press War Correspondent

ROME, Sept. 2.—(AP).—Despite scattered rains that hampered progress in some areas, American and French columns of the 7th Army were closing in steadily to-day on the great French city of Lyon, where the retreating Germans were reported feverishly digging rear-guard positions in an attempt to slow their pursuers.

Lt.-Gen. Patch's Headquarters said heavy motor movements continued on the roads north and northwest of the city, as the Nazi command sought to escape from the jaws of an Allied trap closing in from both the north and south.

An Allied Headquarters announcement said the count of prisoners taken since the landing in Southern France exceeds 55,000, of which French troops captured 35,000, including 15,000 at Marseille and 10,000 at Toulon.

Capture Contes.

On the eastern edge of the invasion front Allied troops have entered Contes, eight miles northeast of the captured Riviera resort town of Nice.

Official sources were vague in describing movements of Patton's striking forces in the area north of Grenoble, from which thrusts could be made to by-pass Lyon on the east and get astride of routes along which the Nazis are trying to escape with what is left of their battered 19th Army.

The communique said only that some American elements are "beyond Voiron," which is 43 miles southeast of Lyon.

American columns on the east side of the Rhone river made a few contacts with enemy rear-guards yesterday between Tournon, 47 miles south of Lyon, and Bourge de Peace, but only patrol clashes were reported.

Long Supply Lines

On the west side of the Rhone

SOUTHERN ARMY
(Continued on Page 2, Column 7)

Impregnable Dieppe Taken Without Single Casualty

By ROSS MUNRO
Canadian Press War Correspondent

DIEPPE, Sept. 2 (CP Cable) — The Germans toiled for two years to make Dieppe impregnable against seaward attack and then abandoned it without firing a shot as 2nd Canadian Division troops swept into the port by land to avenge the bloody repulse they received here in August, 1942.

The resort town of 25,000 fell into Canadian hands yesterday in the course of a lightning sweep by Lt.-Gen. Crerar's forces which took them 40 miles northward from Rouen in 24 hours.

The 2nd Division regiments which stormed Dieppe Aug. 19, 1942, encountered heavy guns emplaced on cliffs commanding the pebbled beaches, pill boxes, machine-guns, mines,—all the paraphernalia of death laid by a determined and well-entrenched enemy.

They remained ashore nine hours before withdrawing, having probed German coastal defenses at a cost of 3,400 casualties, approximately two-thirds of the attacking force.

Worked 2 Years

Since then the Germans greatly strengthened their defences, taking every precaution against an all-out invasion from across the channel. They added more pill-boxes, more gun casements, more obstacles in the way and on the beaches in front of the town. They installed more guns in the cliffs overlooking Dieppe on both sides.

But when the Canadians came back to Dieppe yesterday they found no Germans. The enemy had fled and the only sign of his presence were demolitions in the port areas and destruction of public facilities.

A reconnaissance unit was in the vanguard, entering this town of bitter memories for Canadians at 10.30 a.m.

Toured The Port

Then came infantry regiments which fought on Dieppe's blood-stained beaches in that 1942 raid. Men of the Royal Regiment, a Toronto Unit, the Royal Hamilton Light Infantry and the Essex Scottish from Windsor, Ont., drove into Dieppe and were wildly acclaimed by its citizens. Behind them came another 2nd Division Brigade—the Queens Own Cameron Highlanders of Winnipeg, the South Saskatchewan Regiment from Weyburn, Sask., and the Fusiliers Mont-Royal. Next

IMPREGNABLE
(Continued on page 2, column 4)

The Weather

Peterborough Temperatures:

Today:
Night low..63 Noon.....72
Yesterday:
Highest....77 Lowest....61
One Year Ago:
Highest....78 Lowest....60

Weather Forecast:

Ottawa and Upper St. Lawrence Valleys and Georgian Bay— Moderate to fresh winds; partly cloudy tonight and Sunday with a few light scattered showers and not much change in temperature.

Lower Lake Region:— Moderate to fresh winds; generally fair and warm to-day and Sunday; probably light scattered showers Sunday night or Monday.

Lake Superior: — Moderate to fresh winds; partly cloudy and comparatively cool to-day and Sunday with light scattered showers near the Soo; not much change in temperature.

Canadians In Italian Battle

By DOUG HOW
Canadian Press War Correspondent

WITH THE CANADIANS IN ITALY, Sept. 2—(CP Cable)—Canadian troops are taking part in the new British 8th Army offensive on the Gothic Line in Northern Italy it was disclosed today.

The drive is pushing along the Adriatic coast and inland through rolling country, and through the eastern fringes of the Appennines.

Veteran Canadian infantry was committed to battle behind a thin line of Polish reconnaissance elements, which crossed the Metauro River at a few points.

The Canadians made their own reconnaissances and then crossed the river late Aug. 25 to begin an advance from positions roughly 11 miles from the main Gothic Line defences running west from Pesaro to the Appennines.

Polish troops pushed forward simultaneously between the Canadians and the Adriatic, while British and Indian forces moved ahead on the left flank.

Heinzerling said that Prime Minister Churchill visited the front with Lt.-Gen. Leese and Gen. Alexander, and watched the progress of the first day's battle from an observation post near the Metauro river.

Mr. Churchill saw the troops moving in for an attack aimed directly at the richest part of Italy.

Hun Siegfried Line Next Objective Of Speeding Armies

By JAMES M. LONG
Associated Press War Correspondent

ALLIED SUPREME HEADQUARTERS, Sept. 2—(AP).—British 2nd Army forces have taken Vimy Ridge —scene of one of the greatest Canadian victories in the First Great War—it was disclosed today, while 1st Canadian Army units, driving forward from captured Dieppe, are reported probing within two miles of the vital Channel port of Le Havre.

American 3rd Army armored units spearing out from captured Verdun and St. Mihiel were speeding over the line where the shooting stopped in 1918 and were only a few hours' run, at their present rate of advance, from the German border itself.

News of the fall of Vimy Ridge, near Arras, was contained in a message from Lt.-Gen. Dempsey, British 2nd Army commander, to Lt.-Gen. Crerar, leader of the 1st Canadian Army, Ross Munro, Canadian Press war correspondent, reported.

At Belgian Border.

The message, dated yesterday, said in part: "Today you captured Dieppe and we capture Vimy Ridge—a great day for Canada."

The Americans were pushing toward the Moselle River, 35 miles east of Verdun and about 20 miles from the German border, and were racing the Germans to the Siegfried Line, hoping to reach it before the routed German forces in France can man the fortifications in strength.

To the north and west American 1st Army and British 2nd Army troops were moving up within 20 miles of Belgium at key points along a 100-mile front and probably had reconnaissance units already across the Belgian border.

The Canadians were reported to have reached the Somme between Abbeville and Airaines, marking a 60-mile advance from Rouen in two days.

The British in their new drive toward Flanders which captured Vimy Ridge, were within 20 miles of Armentieres on the French side of the Belgian border.

In the last hope of a delaying defence the Germans opened flood gates in the low countries and apparently were preparing for a large-scale withdrawal from Belgian and perhaps much of Holland.

The last of the Nazi 15th Army, the guardian force of the rocket-bomb coast, was in open flight from the Pas De Calais coast, abandoning sites of known and yet unknown weapons of vengeance to which Hitler turned when hope of victory failed.

HUN SIEGFRIED
(Continued on Page 2, Column 6)

EXTRA!

ALLIED SUPREME HEADQUARTERS — Battlefront dispatches reported today that the U.S. 1st Army had reached Charleville and Hirson and within five to eight miles of Belgium, on a 30-mile front west of Sedan.

STOCKHOLM—All signs pointed today to a quick withdrawal of Finland from the war with Russia. The government of Field Marshal Mannerheim, president of Finland, was reliably reported to have taken a decision to break completely with Germany.

ALLIED SUPREME HEADQUARTERS—British forces thrust 15 miles northeast of Arras to Douar, pushed eight miles northwest of Arras over historic Vimy Ridge to Cambigneil, and thrust patrols to Lens and Pernes within 18 miles of Armentieres and Lille.

Maquis Fight At Vercors Worst Battle

Patriots Held Area For 2 Years Against Hun Armies

By EDWARD KENNEDY,
Associated Press War Correspondent

WITH THE MAQUIS AT VERCors, France, Sept. 2 —(AP)— The fight of the Maquis, a bitter struggle of poorly-armed patriots against strong German formations, will lon be famous in French history, and it was here in Vercors, a wild region south of Grenoble, that the fight was fiercest.

It was in this area of deep forests, mountains and valleys that the Germans shortly before the Allied landings on the Riviera had 2½ divisions tied up fighting the Maquis. They left a trail of burned and bombed villages but failed dismally in their announced purpose of exterminating these patriots.

For each patriot the Germans put to death— often by torture —there were 10 others to fire upon them, blow up bridges behind them or steal their supplies when they least expected it.

Maquis fighters have held some areas here for the last two years and no German has dared to penetrate them. Other areas have been German by day but at night control returned to the patriots.

It was not unitl the landings in Normandy, June 6, however, that the Maquis forces, splendidly organized and greatly enlarged went into a full offensive against the Germans.

By the time the Allies arrived they held virtually all of Vercors, were maintaining order and already were at work repairing war damage.

The story of the Maquis and their hardships could be hard to equal.

With a large part of France's men of military age held in Germany, boys and old men are numerous in the Maquis units hich are compact, manoeuverable groups of 20 to 30 fighters.

One potato often was a day's ration. At times the Frenchmen in arid areas licked the dew from leaves each morning for water. Many wore only a ragged shirt and trousers and their shoes were almost worn out.

Their main weapon is a sten gun, a British-made lightweight machine pistol parachuted to them by the thousands. One advantage of this gun is that Germans have ammunition which fits it.

Canadian Units Reach Somme

By ROSS MUNRO
Canadian Press War Correspondent

WITH THE FIRST CANADIAN ARMY IN FRANCE, Sept. 2—(CP Cable)—Canadian tank columns to-day reached the Somme between Abbeville and airlines northwest of Amiens, as the British 2nd Army drives for the Belgium border, and German forces struggle back toward Germany in what is fast approaching a rout.

In two days Canadian armored units have advanced 60 miles from Rouen to the Somme. The only serious resistance encountered was near Abbeville, where a German rear-guard put up a brief fight while enemy troops sped eastward through the town.

Strong Canadian infantry forces pushed on from Neufchatel toward the Channel coast 20 miles east of Dieppe, which was occupied by a reconnaissance squadron yesterday without opposition.

Meanwhile elements of the 2nd Canadian division are in and around

CANADIAN UNITS
(Continued on Page 2, Column 3)

Air Marshal Bishop Retires

Veteran Flier Says No Work To Do

OTTAWA, Sept. 2 — (CP) — Air Marshal W. A. (Billy) Bishop V. C., Canadian flying ace of the last war with 72 victories, will retire shortly from active service as director of recruiting for the R.C.A.F.

Air Minister Power, in announcing last night that the famed airman will retire "later this fall" said he will be appointed to the reserve of officers and will be subject to recall should his services be required.

Meanwhile, Air Marshal Bishop said in a press release that he felt he had accomplished all he could usefully do for the service and that he should yield to pressure put on him to return to his personal affairs as vice-president of McColl-Frontenac.

Maj. Power said he agreed "with reluctance" to Air Marshal Bishop's suggestion that he retire.

"The Air Marshal has taken the position that since recruiting has been suspended, there is no further necessity for him to retain his post as director of Air Force recruiting, said Maj. Power.

Claims Negroes Pure Aryans

TORONTO, Sept. 2—Hitler and Goebbels were talking "pure rubbish" when they referred to the Aryan race as being most desirable in the world, Prof. T. F. McIlwraith, professor of anthropology, University of Toronto, told the Rotary Club yesterday.

"There is no such thing as a superior, or Aryan race," he said. "The term 'Aryan' means a person speaking the Aryan language—the English, French, German, Russian, Portuguese and a dozen other nations. The Negro of the Southern United States is 100 per cent Aryan just as much as the fairest-haired, blue-eyed individual."

He pointed out that through the ages various races had claimed superiority over others, the Egyptians putting themselves in a central position; the Romans classifying mankind; the Chinese and Eskimo doing likewise. Even Scottish clans, he said, had fought among themselves and classed other clans as inferior peoples.

"Man everywhere has his likes and dislikes, based on what the other group does, and not on physical appearance," he said. "The people of North Africa and Central Asia are essentially the same. The human wrist and hand is one of the most intricate mechanical devices known and is essentially the same the world over."

Hatred of Germany was confined, not to the physical characteristics of the German people, but to their way of life, he said. "In Germany, Japan and Italy a generation has grown up whose whole attitude has been an ideal of brutality, an admiration of warfare and, in the case of Germany, an idolization of Hitler. This attitude can be changed if we are willing to realize the problems of race actions are not problems of biology but of education. They must be taught to think and act like ordinary human beings," he declared.

MORE ABOUT—
Tourist Traffic

Continued from Page 1

than last year.

Even in such far northerly areas as the Sudbury and North Bay districts, it was a lush season. Sudbury reported more tourists than in any previous war years. They came earlier, stayed later and had plenty of money. The marjority came by train.

Around North Bay tourist camp operators were booked in full for all of July and August and most of September. Many new camps were opened this year and they did a capacity business. The North Bay Board of Trade reported 15 per cent more inquiries from tourists than in 1943.

Owen Sound reported fewer visitors from the United States but visitors from Ontario and Quebec flocked into the area to tax all accommodation and more than make up for decrease in the number of Americans.

The two border points touching Southern Michigan — Sarnia and Windsor— reported a great influx of visitors.

At Sarnia it was estimated 100,000 visitors from the United States entered Canada. Many motored up the Blue Water highway to resorts in the Georgian Bay and Muskoka areas. Others stayed in the cottages and resorts which line the shore of Lake Huron from Sarnia to Grand Bend and beyond.

Stayed Near Border

In Essex County tourist facilities were taxed to the limit and enquiries for accomodation far exceeded the supply. The gasoline shortage led many of the visitors to stay in the border zone. During July 105,752 tourist permits were issued at Windsor compared with 77,590 in the same month last year.

Such inland points as London, St. Thomas and Brantford reported more visitors in their areas. St. Thomas tourist buying was the best in any year since 1940. Much of the trade came from Americans travelling between Detroit and Buffalo. Shoe stores in Brantford enjoyed a 50 to 70 per cent increase in business over last year, due largely to shoe rationing in the U. S.

Woodstock reported tourist traffic light this season and Kitchener reported few visitors from the U. S. wth gasoline rationing believed to be the chief factor. At Hamilton there were few visitors.

Traffic to the Toronto area was light although many Americans passed through the city by train to vacation spots.

ON SECOND TOUR—Flt.-Lieut. Kenneth Johnston, son of Mr. and Mrs. A. E. Johnston, 66 Lee street, is nearing completion of his second tour overseas. He is a flight engineer who has been serving with the R.C.A.F. bomber group's "Bison" squadron, and he has had a brilliant career in the Air Force.

MIGHTY MITE OF INVASION FORCES — A rip-roaring little Elco PT boat snarls through the waters of the English Channel on duty, escorting Allied shipping between France and Britain. The tiny warship is equipped with radar—that beehive gadget on the mast amidships. PT boats like this one played an important role in the invasion of the Continent.

Upper School Exam Results

CAMPBELLFORD, Sept. 2—(ENS) —Candidates standing is indicated as follows: First class honors (75-100) I; second class honors (66-74) II; third class honors (60-65) III; credit (50-59) C.

The J. A. Louchs Memorial Medal —Peter Hennesy.

Arnold, Jean—Eng. Comp. II; Eng. Lit. II; Hist. III; Alg. I; Geom. III; Trig. III; Phys. II; Chem. II; Lat. Au. C; Lat. Comp. III.

Bleecker, John—Eng. Comp. I; Eng. Lit. II; Alg. III; Geom. C; Trig. C; Phys. C; Chem. I, Fr. Au. I; Fr. Comp. I.

Buchanan, Betty—Eng. Comp. C; Eng. Lit. C; Hist. C; Alg. C; Trig. C; Zool. C; Chem. C; Fr. Au. C, Fr Comp. C.

Campbell, Elizabeth—Eng. Comp. I; Eng. Lit. I; Hist. II; Alg. I; Trig. II; Zool. I; Chem. 1; Fr. Au. I; Fr. Comp. II.

Cassan, Pauline—Eng. Comp. III; Eng. Lit. III; Hist. C; Lat. Au. C; Lat Comp. C; Fr. Au. III; Fr. Comp. II.

Connor, John—Eng Comp. C; Eng. Lit. C; Alg. C; Geom. C; Trig. C; Bot. C; Zool. C.

Hennessy, Peter—Eng. Comp. I; Eng. Lit. II; Hist. I; Geom. 1; Trig. I; Phys. J; Chem. II; Lat. Au. II; Lat. Comp. 1, Fr. Au. 1; Fr. Comp. I.

Ironside, Patricia—Eng. Comp. III; Eng. Lit. C; Hist. C; Zool. C; Fr. Au. III; Fr. Comp. III.

McNaughton, Arden—Bot. III; Zool. C.

McKeown, Betty—Eng. Comp. C; Hist. C; Geom. C; Trig. C; Bot. II; Zool. III; Phys. C; Chem. C.

Meiklejohn, Esther—Lit. C.; Hist. C; Alg. C; Geom. C; Trig. C.

Sloggett, Gerald—Eng. Comp. C

Thrower, Dorothy—Eng. Comp. C; Eng. Lit. C; Hist. C; Bot. III;; Zool. C; Phys. C; Chem. C; Fr. Au. C; Fr. Comp. III.

Watson, William—Eng. Lit. III; Alg. II; Bot. II; Zool. I; Phys. I; Chem. II.

THE STARS SAY . . .

By GENEVIEVE KEMBLE

For Sunday, Septmber 3

Sunday's horoscope indicates rather strange, peculiar or disconcerting conditions or states of mind, with uprooting and disruptive consequences. It is an undermining force in which opposition or antagonism might provoke erratic conduct or childish reactions. All may have emotional tensions with health and romantic associates imperiled. Beware strange contacts.

If It Is Your Birthday

Those whose birthday it is may have to encounter a year of peculiar or inexplicable adventures, with strange and puzzling circumstances. There may be devastating conditions, with disagreeable reactions on the health and fortunes. There may be erratic, impulsive or childish actions, aggravated by opposition or excitement. Choose companions with great precautions, lest there be regrets and loss.

A child born on this day may have leanings toward the occult or the unusual, with reactions on its health and emotional behavior.

◇ ◇ ◇

For Monday, September 4

Monday's astrological forecast is rather conflicting with many indications of a slowing down of affairs or a continued congestion of already static matters. Hazards and delays in all directions, business and private, may be aggravated by ill temper, strife and turbulence. With this under control pleasant and profitable relations may be preserved. Be alert to deception.

If It Is Your Birthday

Those whose birthday it is may have a difficult and disagreeable year to handle, with strife, disharmony, tempestuous and suspicious circumstances to compose or vanquish both in private and business relations. With tenacious obstacles and generally crystallized conditions little headway is shown. However, with persistent effort, industry and amiability eventually there may be pleasant and profitale denouements. Shun subtlety or queer adventures.

A child born on this day may have a quick temper, sharp tongue and be caustic or sarcastic, yet with discipline and control may eventually enjoy a happy personal life experience.

◇ ◇ ◇

For Tuesday, September 5

A QUICK and decisive effort at grasping unusual or unexpected opportunities for growth, progress and expansion should bring surprising results according to lunar transits. Nevertheless there may be need for new ways of attacking perilous propositions or dangerous situations, as precaution, cleverness and novelty may be powerful in averting devastating circumstances. There may be sudden uprooting, change or rearranged plans and associates, of far reachir importance. This condition may prevail in both business and private relations, in the latter being intrigue, possibly illusion, delusion, should imagination run riot. Be cautious.

Those whose birthday it is may face a difficult year in which disturbing and devastating forces may demand cautious and wise consideration lest there be sudden changes, removals, estrangements or other far reaching denouements. With fresh and alluring openings for exceptional benefits or progress, it would be well to refrain from impulsive or emotional decisions. This in both business and private relationships, as both are beset by the menace of erratic, rash or delusive judgments. Romance may take sudden turns but not enduring or pleasant ones.

A child born on this day may have exceptional opportunities for progress and attainments yet its impetuous or erratic behavior may cause defeat. Its vivid imagination and feelings may beget loss and regrets.

McCracken's Landing Fears Spreading Fire

The bush fire which started near McCracken's Landing a few days ago and was thought to be under control, has started again this morning, and with a change in the wind is once more threatening the cottages on Stoney Lake nearby and also some valuable timber. Provincial Constable Price Morris received a call for help this morning from Robert Hamilton, on whose bushland the fire has been burning since early in the week. Farmers and cottagers are working together to prevent the spread of the blaze.

MORE ABOUT—
Canadian Units

Continued from Page 1

Dieppe.

It was learned that 12 hours before the Canadians entered Dieppe yesterday morning there were only 150 Germans left there from the garrison and when the first troops entered there were only from 12 to 20 enemy soldiers still in town. They cleared out before the Canadians reached the central square.

Meanwhile at the western end of the Channel front, Le Havre was threatened.

Travel Fast

The Germans are anticipating the loss of Le Havre by setting off demolitions in the dry docks and harbor. It is believed that there is at least one German regiment of abou 1,500 men in the port. It is unlikely that Le Havre will fall without resistance, like Dieppe, but there can be nothing more than a suicide stand because every escape route is cut.

The chief object of the retreating Germans seems to be to get back to Germany as fast as they can, but there is no order about it. The largest organized bodies in the flight seem to be platoons of about 30 men, kept together by an officer, according to information here.

Straggling columns of Nazis are moving slowly along scores of roads with British and Canadian tanks and infantry right on their heels.

Industrial Workers Organizing For Memorial Centre Canvass

More than fifty men, representing those who work in industry met in the Y.M.C.A. on Friday night to discuss plans for the financial campaign for the Peterborough Memorial Community Centre. Sam Whitehouse, the chairman of the section in charge of the canvass among the industrial employees, was in the chair.

It was announced that an objective of $10 per employee had been set and that subscriptions would be received on a cash basis or on the salary deduction plan. It is being left to each firm to set the length of time to be taken for the deductions. Some it was said were planning to suggest a fifty cents a week plan, thus cleaning it up in 20 weeks, while others were recommending 25 cents a week.

The question of size of the arena came up and unanimous support was expressed for one with a seating capacity of 3,500.

Joe Jebson, the committee chairman, outlined what had been done and what the plans were. He said the proposed cost of this centre would be in the neighborhood of $300,000 and that the plans include a swimming pool, a softball diamond, a hardball diamond, rugby, soccer and lacrosse field and an artificial ice arena which will have a floor for summer use. The building will have an overall dimension of 263 feet by 144 feet, the ice surface wil be 190 feet by 85 feet. It will be heated, there will be five dressing rooms for the convenience of athletes and two general skating dressing rooms.

The representatives were unanimous in their support of the project and they now will set up their own plant committees to look after the canvass in the various industries.

MORE ABOUT—
Impregnable

Continued from Page 1

in line were the Black Watch of Montreal, the Calgary Highlanders, the Regiment Maisonneuvre and the Toronto Scottish, all of which were represented at Dieppe.

The Divisional Commander entered the town during the day and toured the port after a conference with the Mayor. He said he hoped to have a parade of Diepe Regiments through the town before they left the area.

Transport of the 2nd Division poured into the port in the wake of the leading units, to receive the same tumultuous welcome that the inhabitants accorded the first formations. The whole division was seeing the town and sharing the bloodless victory.

A few Germans didn't flee fast enough from the onrushting Canadians. A number of them were marched south along the highway out of the town late yesterday, guarded by half-a-dozen men of the Royal Hamilton Infantry.

A squadron commanded by Maj. Dennis Bult-Francis of Montreal, who was wounded on the beaches in the 1942 raid but managed to get back to England, led the way into Dieppe. Other squadron leaders of the reconnaissance regiment were Maj. J. K. Bate of Saskatoon and Maj. G. M. Wood of Estevan, Sask. The unit's second-in-command, Maj. John Merner of Toronto, also went in.

No One Injured.

Not a single Canadian soldier was killed or injured in the taking of Dieppe, or during the sweep into the town along the Rouen highway. There were two minor skirmishes with German parties, one at Totes, 17 miles south, and one at Le Bas Robert, on the outskirts. At Le Bas Robert a German anti-aircraft party trying to escape eastward was caught and wiped out.

Grim Memories

Dieppe seaward defences brought back grim memories to those who took part in the 1942 raid, of whom there were about 25 in each regiment. One was Eric Bell of Regina who saw heavy action on the main beach. He stood yesterday looking at the beach. He didn't say anything. His jaw just tightened.

On that beach the Royal Hamilton Light Infantry, the Essex Scottish and the Fusiliers Mont-Royal had their roughest time. Around the west headland was Pourville, where the South Saskatchewan Regiment and the Cameron Highlanders landed.

The road was blown and it was inaccessible. Sappers also said the bridge there was blown. It was over this bridge that Lt.-Col. Col. C. C. I. Merritt of Vancouver and Belleville, Ont., who commanded the S.S.R., led his men with a heroism that won him the Victoria Cross. He was wounded and taken prisoner in the raid.

East of Dieppe the Royal Regiment landed during the raid and we could see the narrow beach where they were caught by murderous German machine-gun and mortar fire. The enemy hadn't left many guns at Dieppe. They hauled away what mobile ones they could, and blew up others in pill boxes and casemates.

At the western end of the Esplanade the Germans had demolished the Casino which was captured by the R.H.L.I. in 1942 and held for hours under heavy fire.

Dozens of people crowded around the Canadians as they arrived back in Dieppe. They thronged around every 2nd Division man they saw wearing blue battle patches which they remembered from two years before. Among them were some English people who had been in Dieppe throughout the war and were unable to leave since the German occupation in 1940.

Hun Losses Heavy

Mrs. Jean Touzon of London, England, said: "It is a wonderful idea to send the Canadians back here. I was here when the Canadians came on the 1942 raid and we were all terribly saddened by your losses.

"But the German losses were very heavy too. There were from 600 to 800 killed alone and the wounded totalled well over 1,000. The raid shook them to their heels. There was nearly a panic in the middle of the morning."

(Canadian casualties in the raid have been announced at Ottawa as 710 killed, 608 wounded and 2,066 missing or taken prisoner.)

Speaking of the present situation, Mrs. Touzon said the Germans became extremely nervous Thursday at the progress of Canadian and British forces to the south around Rouen and began blowing up ammunition dumps, continuing the demolitions all that day and Thursday night.

The last German parties left Dieppe about dawn Friday, fleeing eastward.

Robt. W. Davidson Dies In 71st Year

Robert William F. E. Davidson, well-known in Peterborough and Northern Ontario through his work in the wholesale auto accessories business, died early this morning at his residence, 171 Antrim street, after a illness of four years. He was in his 71st year.

Born in Smith township, the son of the late Robert Davidson and Elizabeth Harvey, he came to Peterborough 40 years ago, and has been an enthusiastic member of St. Paul's Presbyterian Church since then. He received his education at Peterborough Collegiate. He started in the business of dealing in auto accessories more than 30 years ago, and included in his district of travelling were all of Eastern and Northern Ontario.

Mr. Davidson's wife, the late Anne Edythe Jane Fitz-Gerald, predeceased him in 1927. He is survived by three daughters, Mrs. James G. Whyte, of Toronto, Mrs. W. Clifford Boate, and Mrs. Kenneth Kingston both of Peterborough, and by a sister, Mrs. Andrew Hall, of Peterborough.

The funeral will be Monday at 2.30 o'clock, from his late residence, 171 Antrim street, to Little Lake Cemetery. Rev. W. J. Newton will be in charge of the service.

Employee Remanded On Theft Charge

Blake McNaughton, Romaine stret, employee of Canada Packers was remanded until Wednesday for sentence by Magistrate E. A. Gee in police court this morning after he had pleaded guilty to a charge of stealing a chicken, two ham butts and a casing back from that firm.

A. Frederick Innes, superintendent of Canada Packers, giving evidence, told the court that McNaughton was employed as a night transport checker in regard to goods being shipped out at night. This morning, the witness said, the accused's car was searched at 6 o'clock and the stolen articles found therein.

Mr. Innes said that McNaughton had not been in trouble before. Goods has been missed at various times, the witness stated.

THE TEA HOUR GOSSIP

Unusual desserts will be our topic for today. The recipes are unusual as you will agree while reading them. The first one is tasty lovely, to look at and not hard to make.

Baked Alaska

Vanilla ice cream, sponge cake, 4 egg whites, 4 tablespoons powdered sugar. Fill a round mould with vanilla ice cream, pack and freeze hard. At serving time, beat the whites of the eggs until light, add the powdered sugar and whip until light and dry. Turn the ice-cream on to a sheet of sponge cake placed on a board and cover it thoroughly with meringue. Dust well with powdered sugar and set the whole in a hot oven (400 degrees F or 450 degrees F) for a moment to brown. Place on a serving platter and serve at once.

Nesselrode Pudding

3 cups milk, 1⅛ cups sugar, 3 egg yolks, ⅛ teaspoon salt, 1 pint coffee cream, 3 tablespoons pineapple syrup, 1 cup chopped nutmeats, ¼ cup seeded raisins, ¼ cup assorted fruits. Make a custard of milk, sugar, egg yolks and salt. When cool add the cream and pineapple syrup. Chop the nuts fine and pound to a paste. Add to the custard and freeze. Line a two-quart melon mould with half the frozen mixture. To the remaining half add raisins and assorted fruits cut to bits. Fill the mould with the mixture, cover and pack in ice and salt for two hours, or pack and freeze in the trays of the mechanical refrigerator. Serve with small cakes.

Biscuit Glace

1 cup sugar, ¼ cup water, 4 egg yolks, 2½ cups cream, (the top off Jersey milk may be used), 1 teaspoon vanilla, pulverized macaroons. Make a thick syrup of the sugar and water. Beat the yolks of the eggs and add the syrup and ½ cup of the cream. Place all in a saucepan over a slow fire and stir constantly until it forms a thick coating on the spoon. Empty into a mixing bowl set on ice, beat until it is cold and stiff and then add remainder of the cream which has been beaten stiff. Flavor with vanilla or any preferred extract. Pack the mixture into serving bowl and sprinkle with pulverized macaroons. Set in a covered container, pack and freeze in ice for about four hours.

MORE ABOUT—
Hun Siegfried

Continued from Page 1

Abandonment of the Pas De Calais area clearly wrote finis to the fight for France— for the Germans would have held on there if any stand was possible long enough to permit them, at least, to get their threatened giant V-2 rockets into action.

Robots Slackens

Following a night-long roar of gunfire in which the Germans shot 200 cross-channel shells from their big Pas De Calais coastal guns, the English cities of Folkestone and Dover teemed with rumors that the Germans pulled out at dawn this morning from Boulogne and likely were planning to give up Calais as well.

At the same time London eased back cautiously toward normal in a flying bomb lull which suggested that although the Axis might fire a last flurry, probably the worst was over. The Germans might move their robot bases back even into the Reich, but the accuracy of these weapons would suffer and the longer runs by the robots would make Allied defensive measures more effective.

In the eastern bulge, front dispatches reported a steady advance east of Verdun toward Metz, 35 miles away, said now to be within artillery range. Similar gains were made beyond St. Mihiel — scene of a great American victory 26 years ago this month—toward Nancy, Lorraine capital.

Other columns pushed east toward Germany from Commercy. Still others drove 18 miles southeast of St. Dizier to Joinville, 23 miles above Chaumont, U.S. general headquarters in 1918.

On the northern front, headquarters still had no confirmation of front reports over 24 hours ago of a push through the Sedan gap to Belgium, but U.S. troops fought into the forest of Signy, 20 miles from the Belgian frontier to the west of Sedan.

MARKETS

WINNIPEG GRAIN

WINNIPEG, Sept. 2 —(CP) — Export sales of wheat on Winnipeg Grain Exchange Friday were neligible following Thursday's trade of almost 2,000,000 bushels.

The rye future market fluctuated erratically with a two-cent range, wiping out early gains of almost a cent to close ⅜-¼ lower.

Mills were credited with purchasing 800,000 bushels of oats, and a small quantity of feed barley went to Eastern buyers.

Winnipeg Futures.

Rye—

	Open	High	Low	Close	Prev Close
Oct.	1.06	1.07	1.05½	1.05⅝	106
Dec	1003	103¼	1.03⅝	1.03⅝	1.03⅞
May	1.04⅞	1.05	104¼	1.04⅝	1.04⅞

Oats—All futures at ceiling prices of 51½b.

Barley — All futures at ceiling prices of 64⅝b.

Cash Prices:

Oats: 2 feed 50½; 3 feed 49; all other oat prices 51½. Barley: All prices 64¾. Rye: 2 C.W. $1.05⅛.

Hog Quotations In Peterborough

SATURDAY, SEPTEMBER 2

Grade A hogs $17.10 plus transportation.

Sows: $12.00 plus transportation

Eggs: A large 36c, A meduim 34 cents; A pullet 26c; B grade 25c C grade 20c.

The Quaker Oats Company quote Ontario Winter Wheat No 1 $1.11 No. 2 $1.10; No. 3 -1.08; milling Oats, 56c; buckwheat 65c delivered

MORE ABOUT—
British Push

Continued from Page 1

who had been largely idle except for patrol actions since they swept to Livorno (Leghorn) and the Arno river weeks ago, jumped the stream at several points west of Florence and plunged forward menacing historic Pisa near the coast.

The main American drive, however, was said to be toward high ground north of Florence which must be taken before the 8th and 5th Armies can gain their final objectives.

The Mediterranean Allied Air Force gave srong support to the offensive. Last night, bombers hit railyards at Bologna on the Brenner Pass line in northern Italy.

The attack that broke the back of the Gothic Line was launched on a 20-mile stretch west from Psearo, Adriatic port. The heaviest fighting in that area began two days ago.

In the Allied advance Polish and British troops crossed the Ofglie river.

Move a Secret.

A secret concentration of 8th Army forces in the Adriatic sector before the push began in rough mountain country was termed here one of the classic manoeuvres of the war.

A front dispatch from Associated Press War Correspondent Lynn Heinzerling said that the 8th transferred many divisions, thousands of guns and vehicles and tons of ammunition and equipment from Central Italy to the Adriatic sector "to the complete mystification of the Germans."

He said the attack was so heavy and unexpected that it caught the Germans still unpacking some of their mines and making a routine relief of one of their tired divisions.

"Even now the full story of the army's migration— a movement far greater than that which preceded the assault on Cassino and the Gustav Line— cannot be told." Heinzerling wrote, adding.

"One day 11,000 vehicles passed over the roads. Tank transporters, running day and night through heat and dust, travelled 60,000 miles. Planes were used to watch traffic on the roads and report jams promptly."

KILLED OVERSEAS — Sgt. Robert A. Dutton, R.C.A.F., has been killed in action August 30, his parents, Mr. and Mrs. R. A. Dutton, 502 Water street, have been informed.

Sgt. R. A. Dutton Killed Overseas

Mr. and Mrs. R. A. Dutton, 502 Water street, have been notified that their only son, Sgt. Robert A. Dutton, has been killed in action overseas August 30.

The young airman finished his schooling at Collegiate and enlisted in November 1942. He trained at Truro, Fingal, Three Rivers and Mount Pleasant, P.E.I., before going overseas as an air gunner in February of this year.

MORE ABOUT—
Southern Army

Continued from Page 1

French forces advancing rapidly against virtually no enemy resistance have occupied Charnnes 14 miles south of Tournon, and St. Agreve, 22 miles west of Tournon.

Advance Allied elements in and east of the Rhone Valley are finding increasing difficulties in pursuing the Germans because of lengthened supply lines, a statement from Allied headquarters said.

Troops operating in the Valence area are 150 miles from where they landed 17 days ago, while units beyond Grenoble are more than 160 miles from the beaches.

In the Alpine passes crossing the French-Italian frontier north of the Riviera "further activity has been noted," an Allied spokesman said, but its nature was not disclosed.

So far German thrusts across these passes have been in the nature of exploratory moves, possibly intended also to cause Patch to divert forces to that area from the Rhone Valley.

MORE ABOUT—
Rioters Demand

Continued from Page 1

suburb, and held it against counter attacks that cost the Germans two infantry companies.

An intensive buildup is viewed as necessary before Stalin's steamroller can get moving again.

(A dispatch from Associated Press War Correspondent Joseph Morton in Bucharest said a great demonstration took place yesterday as the Red Army arrived with Romanian prisoners from Stalingrad. The former prisoners paraded before great crowds in the heart of the city.

Conclusion of a formal armistice between Russia and Romania was expected soon.

Casualties

The following have been reported casualties during the week in Peterborough and district:

KILLED

REYNOLDS, Capt. G. G.—Mrs. W. H. Reynolds (mother), Winnipeg.
FOX, FO. Kenneth—Reginald Fox (father), Toronto.
DAVIS, Cpl. Lloyd—Mrs. Ralph Davis (mother), 1 Rose avenue.
STILLWELL, James — Mrs. S. Stickles (grandmother), Park street.

MISSING

GALLAGHER, AB. Gerald, Cobourg.

MISSING, NOW PRISONER OF WAR

DOWNING, Flt. Sgt. Edmund—Mrs. J. Downing (mother), 217 Brock street.

WOUNDED

TAYLOR, Gnr. Johnnie—Mrs. Hiram Taylor (mother), Curve Lake.
KEMPT, Pte. R.—Mrs. J. Kempt (mother), Ida.
HOLLAND, Pte. Roy—Mrs. Ward Holland (mother), Madoc.
BOWEN, Pte. George—Mrs. C. Bowen (mother), 3 Grandview avenue.
MAUDSLEY, Pte. Thomas—Mrs. T. Maudsley (wife), 603 Water street.
HAYDEN, Sgt. E. D.—Mrs. Edgar Hayden (mother), Cobourg.
MEEHAN, Pte Kenneth—Mrs. Corinne Meehan (mother), 47 Jackson avenue.
LUCAS, Capt. Robert—Mrs. H. Lucas (mother), Cobourg.
WHITE, Sgt. E. C.—Mrs. D. White (mother), 319 Burnham street.
BERTRAND, Gnr. E.—Mrs. W. Sollit (sister), River Road south.

61 Give Their Blood

CAMPBELLFORD, Sept. 2—(ENS) —Sixty-one donors contributed at the Blood Donors Clinic held at the Masonic Hall Friday. This was supervised by the Red Cross Society and directed by Drs. Longmore, Stuart and Brintnell. The Women's Institute of Seymour West and Seymour East made the arrangements and all those wishing to donate are asked to leave their names with Ray Barnum.

Balkans Totter Hungary Seeks Way Out

By DEWITT MacKENZIE
Associated Press War Analyst

While our attention naturally is centred on the fascinating speed of the Western Allies' drive against the Reich, we shouldn't overlook the eastern front—for if the United Nations are to achieve their avowed ambition of defeating Hitler this year their operations in the two theatres must be complementary.

They are indeed complementing each other—perfectly. Although the developments of the moment in France are the more spectacular, the whole vast eastern front is verging on explosion, especially in the Balkans. When that blow-up comes we shall get the full pressure necessary for a quick crushing of Germany.

Hitler's hold on the Balkan peninsula was to all intents broken when the Red armies steam-rollered into the heart of Romania. Not only has Bulgaria raced for cover to escape the Allied storm, but Hungary—keystone of Germany's southeastern military and political defences—is shaking like an Autumn leaf and is said to be seeking a way to escape the German clutch.

Bulwark for Reich

But the Balkans have been more than bulwark for Southeastern Germany. They've been a powerful shield for the southern flank of Hitler's last great line of defence east of the Reich—that along the Vistula river. With the Balkans go the dictator can't long hold the Vistula and the last Prussian front. Then will come the big squeeze on both sides of the Fatherland.

Will Germany allow the battle to be carried onto its "sacred soil?" A couple of months ago the answer would have been "no". That was before the open revolt of the Prussian generals. Wise in war, they knew that they had lost and they wanted to surrender short of fighting in Germany.

With their influence stilled, however, the situation has changed. Hitler gives every sign of intending to fight to a finish. The only thing that will stop him is desertion by his fighting forces and home front. So long as they back him, he presumably will battle on, and this means fighting inside Germany.

6 Radio Reporters Face Suspensions

ALLIED SUPREME HEADQUARTERS, Sept. 2—(AP)—The names of six correspondents suspended for reported violation of censorship regulations in Paris were made public last night by Supreme Headquarters, which said investigation of their cases was continuing. They are: Paul Manning of the Mutual Broadcasting Corporation; Seagh[...] Maynes of Reuters; James F. M[...] Clincy of United Press; Larry [...] seur of the Columbia Broadcasting System and Robin Duff and Howard Marshall of the British Broadcasting Corporation.

They were reported to have violated regulations in Paris on the evening of Aug. 25 by putting voice broadcasts on the air over Radio Nationale de France without submitting to military censorship.

Brother Takes Blame For Possessing Beer

When Joseph and Thornton Brick, Donegal street, 18 and [...] years old respectively, were charged in police court this morning [...] having liquor in a place other [...] a residence, Joseph, younger brother, pleaded guilty and took all blame.

He said he was the one who [...] the beer and explained that he found it on Bethune street [...] he had seen a man hide it.

Magistqrate Gee fined him [...] and $2.50 costs and adjourned [...] charge against Thornton Brick [...] pleaded not guilty until next [...]

The two brothers had been [...] rested early this morning on [...] street north.

David Peters, charged with [...] ing to obey a Selective Service [...] der, had his case adjourned [...] a week from Monday.

Robert Allen, Garden Hill, [...] ed guilty to second offence [...] enness and was fined $50 and costs or a month in jail. [...] offender, Clarence Andrews [...] fined $10 and $2.50 costs.

Rupture Troubles En[...]

Thousands healed by our advanced me[...] ing straps, no elastic, no plasters. No p[...] hips or spine. Flexo pad. Different [...] others. Endorsed by doctors, mechanic[...] everywhere. Very light. INEXP[...] GUARANTEED. Write for informatio[...] offer.

SMITH MANUFACTURING COM[...]
Established 1893 Dept. 37, Presto[...]

DANCIN[...]
MONDAY NIGHT
Jim Bla[...]
And His Rambler[...]
CHEMON[...]
PAVILIO[...]

Saul Failure As Leader Because of Selfishness

BY NEWMAN CAMPBELL

(The International Uniform Lesson on the above topic for Sept. 3 is I Samuel 13, 15, 31, the Golden Text being Sam. 15:23, "Because thou has rejected the word of Jehovah, He hath also rejected thee from being king.")

TODAY'S Lesson relates the story of Saul, the man chosen of God to lead the Israelites. It tells the story of a man who seemed to have the requisites of a great leader, but who was not sound at the core of his being. His character lacked the necessary greatness which was needed for the office he was called upon to hold, and so his life was a failure.

Our first chapter tells us that Saul resigned for one year, and in the second he chose 3,000 men of Israel and sent all other men to their tents. Then he smote the Philistine garrison, after which the Philistines gathered thousands of their soldiers together to fight back.

When the Philistines were all gathered for an attack, with thousands of chariots, horsemen and people "as the sand which is on the sea shore in multitude," the Israelites were badly frightened and hid in caves and thickets, in rocks and high places, and some crossed over Jordon. Saul was in Gilgal, and some followed him there, trembling. He waited there seven days for Samuel and when he did not come Saul himself offered a burnt offering and a peace offering to the Lord.

Samuel Removes Saul

Then Samuel came and asked Saul what he had done. Saul told him that the people were scared and so he had taken upon himself to ast as priest and offer up the burnt sacrifice which was Samuel's office. Samuel told Saul he had done foolishly and that as he had not obeyed the Lord, the Lord would destroy the kingdom, when He would have established it.

"But now thy kingdom shall not continue: The Lord hath sought after a man after His own heart, and the Lord hath commanded him to be captain over His people, because thou has not kept that which the Lord commanded thee."

To show how the Philistines kept the Israelites in subjection, they had no smith to make swords and spears, so on the day of battle they had no warlike weapons to use in the battle of Mishmash, which they won.

Then Samuel told Saul to go out against the Amalekites and to destroy them utterly, they and all their goods. Saul and his people overthrew the Amalekites and destroyed them, only Saul took Agag, the king prisoner, and allowed the people to keep all the best sheep and oven. When Samuel came Saul said "Blessed be thou of the Lord: I have performed the commandment of the Lord."

Knows Saul Lies

Samuel knew Saul had not obeyed implicitly, because the Lord had told him that He repented having made Saul king, and Samuel had "cried unto the Lord all night" because of Saul's unworthiness. All Samuel said to Saul was, "What meaneth then this bleating of the sheep in mine ears, and the lowing of the oxen which I hear?"

Saul tried to blame the people for keeping the sheep and oxen and insisted that he had obeyed the Lord—which was a lie. The oxen and sheep were to be a sacrifice unto the Lord. Saul stated. Samuel answered, "Hath the Lord as great delight in burnt offerings and sacrifices, as in obeying the voice of the Lord?"....

"For rebellion is as the sin of whitchcraft, and stubborness is as iniquity and idolatry. Because thou hast rejected the word of the Lord, He hath also rejected thee from being king." Saul then confessed his sins, but Samuel could not forgive him. He ordered Agag to be brought before him and killed him with his own hands.

Samuel also told Saul he would not come to him again, and although Saul pleaded to be forgiven, and caught hold of Samuel's robe as he was leaving, tearing same. Samuel came no more to Saul all the days of his life, but he mourned for this promising man who had so disappointed him.

The 31st chapter of 1 Samuel tells of Saul's last hours. The Philistines were again on the rampage and "the battle went sore against Saul." His son Jonathan, beloved of David, and his two other sons were killed and Saul begged his armor bearer to kill him but he refused. Saul therefore fell on his sword and died, and his armor bearer followed suit.

The Philistines found the bodies of Saul and his sons, cut off Saul's head, stripped off the armor and fastened the bodies to the wall in the house of their idol Bethshan. The valiant men of Israel, however, went at night and took the bodies of Saul and his sons and burnt them at Jabesh, and burried the bones under a tree. Then they fasted seven days. So ends the life story of a man who seemed a born leader of the Lord, but did not possess the spirit of selflessness and obedience to succeed.

Canadian Birds

By G. H. RICHARDSON

The Golden Plover has very long travels from its summer home to winter quarters. In the spring it follows the Mississippi valley north, stopping from the vicinity of Fort Churchill, or northwest of that. In the autumn if comes east to the Atlantic coast and from there takes

Golden Plover in Winter Plumage

the jump to South America in one long flight, thence to the pampas of Brazil and the Argentine.

A fair number are found inland in the fall migration. This has been said to be following strong storms from the Atlantic, but Mr. P. A. Traverner of the National Museum at Ottawa believes that the number of juveniles seen inland at this season are following an inland course.

At one time the Golden Plover was extremely numerous, and after the Eskimo Curlew became so depleted in number that shooting it for the market was unprofitable (about 1890), the Golden Plover took its place. Due to the havoc wrought by the market gunners, the birds became very scarce. Then the governments of Canada and the United

Dowitcher In Winter Plumage

States passed laws prohibiting the shooting of them at any season. Since then they have increased considerably, and the observer who is out regularly is likely to see them two or three times during the fall, perhaps even more frequently.

If Golden and Black-bellied Plover are together in a flock, several small points become noticeable by comparison, through binoculars. The slendered bill and darker, more sharply defined crown become marks which lead thee observer to note particular birds carefully when they fly to see the final recognition marks of rump and axillars.

Dowitcher Has Snipe's Bill

The Dowitcher is sandpiper with a long bill like a snipe. In summer it is speckled golden and black on the back, with a bright rust-colored breast. It was commonly known as the "Robin Snipe." The Dowitcher feeds like a Snipe, probing violently up and down in the mud.

In flight, it has an excellent field mark in any plumage. A white patch on the rump is shaped like a lance-head, with the point toward the bird's head. This stands out so well that with one glance you can pick a Dowitcher out of a mixed flock of sandpipers at several hundred yards through a glass.

In winter plumage it is grey on the back and whitish below, with a white line over the eye. The name Dowitcher is said to come from its note, a three-syllabed whistle. To me it is ratheer far-fetched to make this whistle into such a clear word as Dowitcher, and many birds named like this seem to be highly imagin-

Olive-Backed Thrush

ed, although it is surprising how close the chickadee comes to his name.

Thrush Call Is Soft

Switchin our attention to the small land birds, we are likely to see Thrushes. Their call notes, a soft "quirt" seem to be the same for most species, and are the sort to be overlooked, unless one is on the watch for them. The Olive-backed Thursh is olive-brown above and white below with black spots on the upper breast and a rich buffy eye-ring and wash on the uper breast and sides of the face.

In the Middle Ages, brides carried or wore wheat ears and the guests, hoping for prosperity, threw grains of wheat over the bride.

Here Tomorrow

Evangelist and Mrs. F. J. Kosciuk are now freaching, singing and playing at the Apostolic Tent on Cornerof Aylmer and Brock streets. This Sunday evening at 7 p.m. Mr. Kosciuk is speaking on a timely message "The New World Order in the Light of Prophecy". They will also be in the Orange Hall on Sunday afternoon at 3 in North Mohaghan.

Nations Called to Prayer On War's 5th Anniversary

On the fifth anniversary, Sunday, September 3, of the beginning of the war the King and the Dominion Government have called the nation to a day of prayer and thanksgiving. A letter from Rt. Rev. A. R. Beverley, acting for the Primate of the Church of England, has been issued to the clergy of that Church calling for whole-hearted co-operation in the observance of the day. Dr. S. J. Farmer, president of the Baptist Convention of Ontario and Quebec, expressed his hope that every Baptist in Canada will unite on that day, as one voice, in thanksgiving an supplication; Benjamin Orames, Territorial Commander of the Salvation Army, has assured the co-operation of that organization; Catholics, United and Presbyterian churches will lend their whole-hearted support, and men and women who have no denominational preference are urged to attend some church on that day to join with a grateful nation in acknowledging the goodness of God in the turn of the tide of battle.

New World Order

LONDON, Sept. 1—(AP)—Pope Pius XII, speaking over the Vatican City radio, said last night that "on this fifth anniversary of the war, the spirit of injustice is dying out."

"This barbaric world is going to end and a new world of humanity and christianity is to be created," the pontiff continued.

"The new world must be one of social justice and fraternity of all the human family," the Pope said. "After so many years of uncertainty, humanity expects of the world a better social order. This social reform must be based on divine justice."

The address was recorded by The Associated Press.

Gets Promotion

TORONTO, Sept. 2— (CP) — President H. J. Cody of the University of Toronto, to-day announced that Professor Jacob Finkelman has been promoted from an associate professor to a full professor in the University's School of Law. Chairman of the Ontario Labor Relations Board and former Registrar of the Ontario Labor Court, Professor Finkelman's subject will be administrative and industrial law.

Primary Truth Revealed In Great News of the Day

This is the victory that overcometh the world, even our faith.
1 St. John 5; 4

General Montgomery has given us good news that victory is in sight. As a devout Christian did you say: "Thanks be unto God"? Do your thoughts go back to the dark days of four years ago? Perhaps they were the darkest days of our history when we stood alone against the might of Germany. In very truth Hitler's armies had overthrown Europe. Truly Hitler could say: "This is the victory that overcometh the world, even our mighty armies."

A little more than 19 centuries ago a young carpenter from Nazareth of Galilee calmly said to 11 men: "Be of good courage. I have overcome the world." In 18 hours He was dead and buried. Yet He saw beyond the darkness and the apparent failure of death on the Cross. He put His whole trust and faith in the Father. With His dying breath he cried: "Father, into Thy Hands I commend My spirit." On the third day God raised Him from the dead thus proving Him to be the Son of God in a mysterious sense of the word. He was obedient even unto death. He put His whole faith in God the Father.

The Son of God came to establish a new social order. For over 50 years the beloved disciple, St. John, pondered over the message and looking on the mightiest Empire of his day with calm assurance he wrote: "This is the victory which overcometh the world, even our faith." He believed and taught that a new supernatural power had entered into this world in the person of Jesus Christ, the Son of God. He came to found the society of men and women whose lives were transformed by His Holy Spirit. They would reveal such goodness, purity, uprightness and honesty to one another that men would be attracted to the Society. They were laying the foundations of the new social order on earth, the Kingdom of God in this world.

As you will remember Our Lord's primarly teaching as He went up and down the land was: "Repent ye, for the Kingdom of Heaven is at hand". He taught the new truth that the Kingdom of God is within the individual, changing his character. Naturally only a handful of men accepted the teaching, for the teaching was so revolutionary that very few could accept it. Have you ever thought of Christianity being revolutionary? Knowing this the Master calmly tells His Apostles and us: "In the world ye shall have tribulation; but, be of good courage: I have overcome the world."

Persecution began from the Jews who clearly recognized how upsetting this new teaching was. Truly it was new wine, which would burst the old wine skins.

The new teaching required real repentance and amendment of life. This was too much for the orthodox Jew who considered himself to be a righteous man because he kept the law. Yet his heart might be bitter with hatred.

The movement spread throughout the Roman Empire. The Roman authorities were quick to see that this new teaching contained a profoundly new and revolutionary idea. The teaching emphasized the importance of the individual; that the individual had right of conscience before God and the Government of Rome. The policy of the government was very tolerant towards the religions of the conquered people; even supporting their tempies from state funds. Cynical statesmen looked upon such religions as a form of dope, especially if it kept the people contented. These religions were licensed by the government. Christianity was not licensed. It was an unlawful association. It was teaching a revolutionary idea that the individual was important; that the common people were of importance.

Christianity refused to compromise. Roman judges recognized that many of these people were the very salt of the community. Yet they put them to death for their obstinacy.

The Christian Society or Church grew because of its brotherhood. It was a true fellowship. Unfortunately many Christians do not emphasize this side of the truth. The idea of brotherhood is unknown to them. True brotherhood reveals itself in acts of fellowship and help. Will you try to practice Christian brotherhood in your own little community. It will work marvels. It is the outward and visible sign of your salvation. You are being saved for this purpose.

Inasmuch as ye have done it unto one of the least of my brethren ye have done it unto me.

ANGLICAN

ALL SAINTS'
Rector, Rev. W. A. Filer
Corner of Rubidge and Sherbrooke Streets
NATIONAL DAY OF PRAYER
11 A.M. ...... Holy Communion
"The Church and Prayer"
Sunday School during morning service.
7 P.M. .... Evening Prayer
"The Church and Labour"
Let us make this Day of Prayer a day of power in our church.
Preacher for the day— The Rector

ST JOHN'S
Hunter St. W. (Opposite Queen)
Rector:
Rev. Canon W. P. Robertson B.A., B.D.
Organist and Choirmaster F. G. Mann, L.Mus.
DAY OF PRAYER AND THANKSGIVING
8.30 A.M. ......Holy Communion
11 A.M. ...... INTERCESSION AND THANKSGIVING.
Holy Communion
7 P.M. .... Evensong
Daily Intercessions—5.15 p.m.
Wednesday, 10 a.m.—Holy Communion.

CHRISTIAN SCIENCE

CHRISTIAN SCIENCE
183 CHARLOTTE STREET
All are Cordially Invited to Attend
SUNDAY CHURCH SERVICE 11:00 A.M.
Subject For Sunday, September 3rd
MAN
Sunday School is Closed For July and August
Wednesday Evening Meetings are held at 8:00 o'clock which include Testimonies of Healing through Christian Science
FREE PUBLIC READING ROOM

UNITED CHURCH

KNOX UNITED CHURCH
Rev. H. J. Mahoney, B.A., B.D.
William R. Potter, Musical Director
11 A.M. .... "PRAYING IN WARTIME"
12.15 Noon .... SUNDAY SCHOOL
7 P.M. .... "JESUS THE GREAT TEACHER"

MARK STREET
"House of Friendship"
Rev. E. W. Rowland, Minister
11 A.M. ....Sunday School and Congregation Worship
Subject: "PRAISE GOD FOR VICTORY"
7 P.M. ....One Hour Vesper Service—Thanksgiving
Subject: "GOD'S APPOINTED ONE"
Harry Northrop, A.T.C.M., Organist and Musical Director

ST. JAMES' UNITED CHURCH
Rev. Fred Craik, Minister
Cecil Lapp, Organist
11 A.M. .... NATIONAL DAY OF PRAYER
Service of Intercession and Thanksgiving
Sermon: "A MAN AFTER GOD'S OWN HEART"
7 P.M. ...... JESUS GIVES US STRONG WORDS OF LIFE AND DUTY.
Sunday School As Announced
THE MINISTER AT ALL SERVICES

UNION SERVICES
St. Andrew's and Trinity United Churches in St. Andrew's Church
Minister in Charge, Rev. E. W. Young, M.A., B.D., D.D.
DAY OF SPECIAL PRAYER
11 A.M. .... Subject, "A NEW WORLD"
7 P.M. Subject: "THE SPIRITUAL ISSUES OF THE WAR"
Let us heed the King's proclamation
VISITORS WELCOME

GEORGE STREET UNITED
MURRAY STREET BAPTIST
in Union Services
Ministers:
REV. H. L. ROBERTS, M.A. REV. J. H. SUTCLIFFE, M.A.
Organist and Music Director: MR. and MRS. CHAS. RENAUD
11 a.m. .... GEORGE STREET
Subject: "MESSAGE OF LABOUR"
7 p.m. .... MURRAY STREET
Subject: "ELIJAH AT ZAREPHATH"
Soloists for the Day—Messrs. H. Batten and B. Preston
Rev. J. R .R. Cooper, B.A., Ph.D.
Minister in charge during September, will preach at both services.

PRESBYTERIAN

ST PAUL'S PRESBYTERIAN
Rev. W. L. Newton, B.A., B.D., Minister in Charge
Organist and Choirmaster - Martin B. Chenhall A.R.C.O.
11.00 A.M. Junior, Primary and Beginners' Depts. of Church School
11.00 A.M. .... Morning Worship
Preacher: REV. WALTER PATERSON, of Millbrook
This Service will be Broadcast over CHEX
7.00 P.M. .... Evening Worship
Preacher: REV. W. PATERSON
COME AND WORSHIP WITH US

BAPTIST

BETHEL BAPTIST CHURCH
(Independent)
NEW ROMAINE AND MERVIN AVENUE
Rev. L. E. Jones, Pastor
11.00 A.M. .... BIBLE STUDY AND COMMUNION
3.00 P.M. .... BIBLE SCHOOL
7.00 P.M. .... PRAYER, WAR AND SIN"

BAPTIST

PARK STREET BAPTIST
Rev. E. J. Whan, Pastor
11 A.M. ....Morning Worship and Sunday School
7 P.M. .... EVENING SERVICE
THE PASTOR WILL BE IN CHARGE OF BOTH SERVICES

VARIOUS

THE SALVATION ARMY
SIMCOE AND AYLMER STREETS
Major and Mrs. John Wood, Commanding Officers
11.00 A.M. .... LT.-COL. W. BUNTON
Prison and Penitentiary Secretary, of Toronto, will speak.
7.00 P.M. .... GOSPEL SERVICE
Listen over CHEX for Part of this service, 7.00 to 7.30 p.m.
For Young People! Doctrine Class 10.15 a.m.
Sunday School 2.15 p.m.
Wednesday, 8.00 p.m.—Prayer and Praise Meeting
SATURDAY, 8.00 P.M.
Band Concert and Gospel Service at George and Simcoe Sts.

TENT MEETINGS
APOSTOLIC CHURCH—COR. AYLMER & BROCK
(Closing Services of Tent Campaign)
Evangelist and Mrs. F. J. Kosciuk
SINGERS — PREACHERS — MUSICIANS
SUNDAY SERVICES
11 A.M. .... Fellowship and Communion
7 P.M. .... Great Evangelistic Rally
Subject: "NEW WORLD ORDER IN THE LIGHT OF PROPHECY"
All Welcome — Pastor, O. R. BALL

SPECIAL NOTICE
ATTENTION NORTH MONAGHAN!
Hear Evang. and Mrs. F. J. Fosciuk
Sunday–3 p.m.–In The Orange Hall
Subject: "SIGNS OF THE END OF THE AGE IN BIBLE PROPHECY"
SERVICES THIS WEEK
Tuesday and Thursday at 8 p.m.
(There will be special music and singing)
Everybody welcome! Bring a friend.

BROCK STREET GOSPEL HALL
Near Aylmer—Meetings Lord's Day (D.V.)
10 A.M. .... SUNDAY SCHOOL
11 AM. .... BREAKING OF BREAD
7 P.M. .... GOSPEL SERVICE
Wednesday, 8 P.M.—Prayer Service and Bible Study.
"Dost thou believe on the Son of God?" John 9:35. He that believeth on the Son hath everlasting life; and he that believeth not the Son shall not see life; but the wrath of God abideth on him.—John 3:36.
COME—A HEARTY WELCOME AWAITS YOU

GOSPEL HALL — McDonnel St. (Near Water St.)
LORD'S DAY
11 A.M. .... LORD'S SUPPER
3 P.M. .... SUNDAY SCHOOL AND BIBLE CLASSES
(Note Change in Time)
7 P.M. .... GOSPEL AND SONG SERVICE
Speaker: MR. S. TAYLOR
Mr. Taylor is well known as an able Bible teacher and we invite you to hear him.
8.15 P.M.—SPECIAL OPEN AIR SERVICE on Confederation Park over loud speakers. This will probably be our last open air service this season, weather permitting. Don't miss it.

Full Gospel Pentecostal Church
370 Water Street - - Near Simcoe Street
Pastor, Rev. Hugh J. McAlister
10 A.M. .... Sunday School and Bible Class
11 A.M. .... Communion Service
THE PASTOR WILL PREACH
7 P.M. .... Evangelistic Service, In Charge of
MR. JACK McALISTER, of Toronto
All Welcome—Young People Specially Invited
Glad Tidings Gospel Broadcast at 3 P.M. Over Station CHEX

CHRISTIAN AND MISSIONARY ALLIANCE
BETHANY TABERNACLE
George Street (near Y.M.C.A.)
Rev. Walter S. Crone, Pastor
11 A.M. .... Fourth in a Series of Messages On
"Why Do God's People Suffer?"
7 P.M. .... EVANGELISTIC. SPECIAL SINGING
The Pastor Will Preach at Both Services
10 A.M. .... Bible School, Classes For All Ages
Bethany Tabernacle extends you a sincere, friendly welcome, providing a place where you will find true Christian friendship, sound fundamental Bible teaching and a sane evangelistic ministry, without a sectarian program. Plan to spend Sunday with us!
"A SUNDAY WELL SPENT MEANS A WEEK OF CONTENT"

ELIM TABERNACLE
(OLD LYCEUM HALL, 136 SIMCOE ST.)
THE APOSTOLIC CHURCH (IN CANADA)
Rev. F. C. Poole, Pastor
10 A.M. ...... BIBLE CLASS AND SUNDAY SCHOOL
11 A.M. .... SPECIAL SERVICE OF PRAYER
7 P.M. .... EVANGELISTIC SERVICE
Subject: "THE POWER OF THE GOSPEL"
"ELIM TABERNACLE GOSPEL BROADCAST" Over CHEX at 1 P.M. DON'T FAIL TO LISTEN IN TO THESE GOSPEL MESSAGES EACH UNDAY. (Free copies of these Messages can be obtained by writing to Rev. F. C. Poole, Elim Tabernacle, 136 Simcoe street, Peterborough).
"And This is the Record, That God Hath Given Us Eternal Lift, and This Life Is In His Son."—1 John 5:11.

ILLUSTRATED SUNDAY SCHOOL LESSON

Saul Rejected

Scripture—I Samuel 13, 15, 31

By Alfred J. Buescher

After Saul had reigned two years, he gathered the Israelites and started to battle with the Philistines, but his people were afraid, and Saul made a sacrifice to the Lord.

Samuel came to Saul and asked him what he had done, and when Saul told him he said Saul had done foolishly, and prophesied that Saul's kingdom would not last.

Samuel told Saul to do battle with the Amalekites and kill them all and everything they had, but Saul took the king Agag prisoner and let his people keep the sheep.

Samuel rebuked Saul for this and slaughtered Agag with his own hands; then he went away and never saw Saul again as long as he lived.

GOLDEN TEXT—I Sam. 15:23.

The Examiner

The Peterborough Examiner, published each evening by Peterborough Examiner Limited, Office Hunter and Water Streets, Peterborough, Ont.

W. RUPERT DAVIES, President
H. L. GARNER, General Manager
G. WILSON CRAW, Managing Editor

Subscription Rates 20c per week in City of Peterborough delivered by carrier; $7.00 per year on Rural Routes; $8.00 by Mail outside Canada.

Members Canadian Press; Audit Bureau of Circulations; Canadian Daily Newspaper Association; Empire Press Union; Ontario Provincial Dailies Association.

TELEPHONE 4641
Private Branch Exchange to all Departments

The young man who has not wept is a savage, and the old man who will not laugh is a fool. —SANTAYANA.

SATURDAY, SEPTEMBER 2, 1944

Victory Pattern Emerging

Five years of war, years with a heavy burden of hard blows, disappointments and suffering, lie behind the British Empire, while ahead the pattern of victory emerges more vividly with each new blow at Germany. Looking back on other anniversaries of the day Britain went to war—September 3, 1939—followed rapidly by the Dominions, the people of the Empire can see how their fortunes turned, though just where that turning point was, few can say.

There was that Sunday when the tired voice of the late Prime Minister Neville Chamberlain reached by radio into millions of homes with the word that sent the Empire's sons to war with Germany for the second time in less than 25 years. We went to war grimly as well we might, had we known what the coming year held — the fall of Poland, Norway, France, Denmark, and the Low Countries. The first anniversary found Britain shaken, but still standing doggedly under a rain of German bombs. Behind her the Commonwealth rallied its strength, and settled down to the task that lay ahead. By the time another year had rolled around the Empire's leaders were predicting with assurance that an Allied invasion of Europe would come—some day. Churchill told the House of Commons that Hitler still retained the initiative, and Russian cities were falling so rapidly before Germany's sudden drive to the east that Hitler was proclaiming Russia was "already broken and will never rise again."

By September, 1942, the Germans were still advancing in Russia and were nearing Stalingrad. In Egypt they were almost in the Nile Valley, wincing outside El Alamein from an audacious attack by the British 8th Army which was to roll them back across the desert and eventually out of Africa. By 1943 British and Canadian troops stepped off from Sicily to invade Italy. The Red Army was advancing in Russia, heavy American bombers were flying from bases in Britain to help the R.A.F. and R.C.A.F. pound Germany, and the evil threat of the U-boat had been all but conquered in the Atlantic.

Now the fifth anniversary has come, full of promise that it may be the last to be observed while the war in Europe is still in progress. The battle of France is won, the battle of Germany will be next. Germany is reeling under heavy blows from the east, and west and south, and the signs are that the Allies may soon be able to turn their full might against Japan and eliminate the last remaining member of the much-dreaded Axis.

We as a people have much to be thankful for. An ever-guiding Hand has watched over us, hence let us to our churches tomorrow go to give thanks from grateful hearts for all His mercies.

A Force For Progress

With Canada entering her sixth year of war, at a time of year set aside to honour the thousands of men and women who have been behind the men who manned the guns, it is fitting to review the great strides labour has made in these years. In that period Canada has become a great industrial country, and this unparalleled expansion of Canadian industry has been reflected in the growth of the labour movement.

Labour Day this year finds the labour movement larger in numbers and with greater economic strength than it has ever had in its history. While at the present time labour is striving to win the war, and the building of a better national and world order, it is also fully aware of its own possibilities and of the opportunities for far-reaching constructive activity which the war has made available. The war has speeded up the discovery and application of new materials and processes, in the field of production which otherwise might have waited decades for development.

Labour unions are primarily formed for the purpose of promoting the economic interests of the workers in a plant or industry, and while they must recognize the function and status of the technical, managerial and professional classes, the workers are demanding their share in the determination not only of wages and working conditions in Canada, but of the political and social structure under which they live. Labour today is asking that industry be managed with proper regard for the human factor involved, that enterprise and initiative be directed towards the most efficient utilization of our human and natural resources and the equitable distribution of the resultant product, rather than towards their exploration for the sake of profit.

Ancient barriers of progress have proven too often to be illusions and with a co-operation between labour and industry the way is open for the attainment of a life of abundance, of happiness, of well-being for every citizen such as no one had ever dared to evisage in his most optimistic moments.

Canadians have courage, they have showed it in the past five years, and if they face the future with the same courage and determination we can make Canada a country where poverty and insecurity do not exist.

A Worthy Enterprise

The joint enterprise of the Peterborough Women's Auxiliaries of the Army, Navy and Air Force in arranging an attractive and extensive program of entertainment for citizens remaining at home Labor Day deserves the generous public support which this holiday celebration commends.

The proceeds will be expended entirely in the purchase of Christmas gifts for the Peterborough men and women on active service. This is a labour of special love by the women of these three organizations. They have planned the affairs for the observance of the holiday, and early this fall they will undertake the details of buying and parcelling the gifts for Christmas to ensure their secure and early delivery.

This is an unusually heavy project for a group of women to assume, and their effort needs only generous public support to make it a heart-warming success for Peterborough's young men and women in the active forces. The program includes a parade at 1 p.m. Monday from the Armouries, a card of races for children up to fourteen, ball games, swimming exhibition by Y.W.C.A. girls, specialty contests, a radio quiz, merry-go-round and other attractions.

The ladies who are joining their forces are doing a splendid act of remembrance for the city a sa whole, and it is to be hoped their efforts draw a big crowd. It extends through the afternoon and evening.

Eight-Hour Shift Is Solved

We read that in Ashville, New York, thirteen women have organized a female fire department. Twelve of these women are mothers and five, grandmothers, and the department is composed of two drivers, two nozzlers, two truck hose connectors, four hose handlers and three trained extras. They were all trained by the fire chief and other members of the department, and now have done a "yoeman job". The chief says they have developed into "a real fire fighting team which knows what to do and isn't afraid to do it".

With this information we think Fire Chief George Gimblett and Alderman Jack Sullivan and his Fire, Water and Light Committee of the City Council should be paged for is not this the solution of all their troubles? The department has not been able to put into effect the eight-hour shift as sufficient men have not been available.

A fire is always a spectacular thing, and the ladies would just add that colour needed to make it a real show. Then, the ladies might add that tone to things around the fire hall that is just needed. We can picture them at a fire, pulling the hose around, and when the Fire Chief would call for the axe from an upstairs window. Well just what would he say?

NOTE AND COMMENT

How do the girls manage to keep thimbles on over those long fingernails? Or do they?

One of the healthiest features of the New Brunswick election is that the total vote was larger than five years ago.

A Quebec man has been fined $100 and ordered to pay $4,346 for poisoning bees and damaging hives. He'll have to be a real optimist to extract any honey out of that sentence.

A Swedish correspondent predicts that Hitler may replace Von Kluge with a younger field marshal. Sounds like a waste of time. The way things are going in France would make an old man of any commander—and quickly.

Britons Facing Rationing For Six Years

(FROM THE WINDSOR STAR)

FIVE years of war have inured the Englishman to rigid rationing of foodstuffs. He has put up with it, consoling himself with thoughts of the eating spree he would enjoy when peace comes, L. W. Luce writes in The Vancouver Province.

It has been a shock to him to learn that his land will not be flowing with milk and honey and other foodstuffs until 1950. The ministry of food has issued a statement to that effect. In the past all the gloomy predictions of this department have been realized. The food experts who have analyzed the prospects for the future are pretty sure to be right once again, worse luck.

The forecast is based on the assumption that the war will end in 1944 or early in 1945, and that imports to Britain from those countries not ravaged by the enemy will be on the same scale as in the late thirties. A large proportion of these foodstuffs, however, will be diverted to the starving people of Greece, France, Belgium, Holland Denmark Norway and probably Germany.

◇ ◇ ◇

BY the end of this year the British meat ration may have to be cut, but there will be more mutton. Recent subsidies to sheep breeders have proved a failure, and large flocks are headed for the slaughter house. Fats will be short, and so shall eggs. By Christmas there will be a good supply of oranges, lemons, figs, dates, nuts and raisins coming from Spain, Turkey and Italy.

In 1945 Australia will be sending mutton and lamb, and Argentina beef, but local supplies will be dwindling as herds decrease. Fish will still be scarce, as many small boats will be engaged in mine sweeping, and others will be short of equipment. Ample fruit will be coming from the Mediterranean. Milk may be scarcer, and rations may have to be cut.

Today milk allocations fluctuate from three to four pints a week for adults. Children get a pint a day at home, and can get an additional pint a day at school for 10 cents a week. Many children get more milk now than they did in peace times.

◇ ◇ ◇

A TRICKLE of imports is expected from Holland and Denmark in 1946, chiefly pork, eggs and butter. Tinned foods will still be restricted, and potatoes will be insufficient. Sausages will continue to be the housewife's stand-by. (The 70 per cent non-meat filling has recently been replaced, in part, by soya bean flour, greatly improving the quality.... It is said that it is possible to taste the pork in pork pie these days, but opinion on this is not unanimous.)

◇ ◇ ◇

RATIONING will ease in 1947. Fish will be plentiful, and so will stone fruit. Potatoes and tomatoes will be coming from the Channel Islands, and cheese and butter from New Zealand. Margarine will be derationed as edible oils increase. A greater variety of imported fruits will appear, including peaches, grapefruit, pineapples and bananas. Canada will be sending many cargoes of apples and flour.

By 1948 the Englishman will be thinking of such luxuries as strawberries and unlimited tea, more sugar, more canned goods (which had been going to the liberated countries), and more liquid milk. The Low Countries will again be exporting large quantities of dairy products, though it will be a long time before the 1939 figure of $300,000,000 is reached.

Chocolate and sweets will come off the ration in 1949, and there will be enough jam and marmalade for everybody. Fruit, fish and meat will be back to normal ,and guests will no longer bring their supplies for a week-end visit.

◇ ◇ ◇

EGGS will be bought without difficulty by the dozen, and it will be no great calamity if the housewife smashes one, as it was in the dark days when the ration was 12 a year.

Luxuries will be available to those who have the price in 1950. Real ice cream will be peddled on the streets by men on tricycles, and stout Conservatives in London clubs may have their choice of Gruyere, Camembert, or Brie cheese, the product of a France that also supplies a fine selection of wines.

Shopping queues will be only a bad memory, points and coupons something to remember with a wry smile. The Sunday roast need no longer be the only joint of the week, and the official British restaurants can shut up shop for the duration of the peace.

But that will not be until 1950, still more than five years away!

General Eisenhower

Lord Halifax, back from a visit to England to resume his British Ambassadorship in Washington, spoke to the American people on Saturday night, said among other things this:

"When I was in England, I went to see General Eisenhower, and I would here say again what I have said more than once before. Quite apart from the priceless value of his services in a military sense, I believe that no one has done more for Anglo-American relations in the broadest sense. He never asks if this or that man is British or American; all he wants to know is if he is the right man for the job. In this way, in France as in North Africa, he has made two fighting forces into one."

No one pretends that General Eisenhower is a great military genius. What has become clear is that, what is perhaps equally important, he is a great, good man, gifted with the genius of tact and common sense. He does not thnik of the armies under him in terms of British armies or American armies; he thinks of them in terms of the common armies of liberation, as soldiers of democracy with common valour for a common end. It is one of the great things to come out of this war.—Ottawa Journal.

Food or Racing?

"And the winner will receive the richest purse in the history of the Pimlico racetrack."—Radio announcer.

It has been suggested to a number of State Granges that they forego their conventions because of transportation shortages. These convenitons deal with the problem of an organization engaged in food production.

With shortages of men, shortages of transportation, shortages of gasoline seems wrong when we are breaking records in purses on horse racing and urging food producers to let up on their organization activities to save transportation. One big race costs more in time, money, transportation, gasoline, and equipment than a score of State Grange conventions.—National Grange Monthly.

MEDITATIONS OF MUSSOLINI —By Thomas

Conference Background

(By B. T. RICHARDSON)

OTTAWA: The Dominion-provincial correspondence since January, which failed to produce an agreement upon holding a conference, was more than a Drew vs. King interchange. Where do the other provinces stand? Some of them have been cautious. Two of them—Manitoba and Alberta—have seized upon the problem of Dominion-provincial relations as a dominant issue of their futures, which it obviously is. New personalities have appeared in the provincial line-up; old personalities have re-appeared.

When the next Dominion-provincial conference is held, at least half the leading characters engaged in it will be different from the cast that played their parts when the 1941 conference collapsed. The voters of Canada have changed some of the leading actors in the crisis in our confederation, and may change more before the conference is held.

The correspondence tabled by Mr. King just before Parliament rose is intensely interesting. It serves to turn the spotlights on, and upon the stage we see the actors beginning to assemble. The prologue has been completed and, while everyone knows the real play will go on, no one knows what drama lies hidden in the script. Everyone knows the crisis will have to be met, for the Dominion-provincial report just before the war dramatically revealed the basic clash and lack of balance in our national structure. The war has only deepened the conflict, while postponing it, and it cannot be restrained now even while the war still rages.

◇ ◇ ◇

The internal conflict of Canada is within the understanding of our newest voter. It is inherent in all these great loose-jointed federal systems which have appeared in the world in the last 150 years—U.S.A., Canada, Australia, U.S. of Brazil, U.S.S.R. Concentrations of wealth, political power, industry and population give some regions marked economic advantage over others. A sense of inferiority in one region, a sense of colonial subservience, is fatal to a nation. Eighty per cent of the wealth and the economic opportunity in Canada is concentrated in Ontario and Quebec, and the unbalance is more acute today than it was when the Sirois Commission investigated in 1937-8.

So a great struggle in our internal politics, in which the balance of our national structure will be altered one way or another, is already under way. The characters of the leading actors become of paramount importance to the Canadian people. In his first year as premier of Ontario, Mr. Drew seized the initiative, began strongly to urge that a conference be held. This was, we think, what Mr. King was waiting for, since the federal government's efforts to hold a successful conference in 1941, came to nothing and fell back upon makeshift Dominion-provincial relations for the duration.

But Mr. Drew's outline of the need of a conference, (which Manitoba's Mr. Garson described as "perfectly clear and unambiguous") was followed by letters in May, June and August in which he complained he could not understand "the general basis" of the conference; and he did not even acknowledge receipt of a draft agenda upon which Ottawa requested the provinces' comments.

Mr. Drew impatiently sacrificed the initial advantage he had, which properly belongs to the premier of the leading province, and he has undoubtedly thrown other provinces on their guard. In dealing with Mr. King, so the Ottawa tradition runs, a politician must proceed with patience and caution or invite his own ruin. Mr. King plainly won the first round. But of course, Mr. Drew may have Mr. Duplessis on his side, when the conference is held, and he possesses an advantage over Mr. King, in not having to face an election in the meantime, unless he wastes the credit he won in Ontario at the polls last year.

Mr. Godbout, who played a cautious and non-committal role in the 1941 conference, appears in the same character in the correspondence relating to the new conference. He has passed from the scene as one of the probable actors in the next conference: his successor, Mr. Duplessis won his election strictly on pledges to "regain" what he calls Quebec's "rights" from Ottawa. As Mr. Duplessis' course unfolds, it will be watched everywhere in Canada.

Premier MacMillan of Nova Scotia, who attended the 1941 conference, has been co-operating in preparations for a new conference. He has not changed his mind. He wrote that Nova Scotia must know what postwar expenditures Ottawa will bear before it can plan its own future. Premier McNair of New Brunswick, who also attended in 1941, has co-operated in the new conference preliminaries, but he left his case over until the election in his province on Aug. 28. From Prince Edward Island, Premier Jones will come to the new conference and his attitude will not differ much from the full co-operation in reform of financial and constitutional relations agrued so brilliantly by his predecessor, Thane Campbell, in 1941.

◇ ◇ ◇

Premier Garson warmly welcomed the new conference. Manitoba must either receive federal adjustment grants, he wrote, or surrender to Ottawa a large part of its constitutional responsibility for postwar policies. He is ably carrying on the tradition established by his predecessor, Mr. Bracken, in the 1941 conference. He was first to respond to Ottawa's request for comments on a proposed agenda, and he set out his views at length. He is obviously prepared to enter fully into the new conference, and he left no doubt of his position.

In 1941, Saskatchewan's Mr. Patterson ably supported Manitoba's Mr. Bracken in arguing the cause of the prairie provinces. But after co-operating in preparations, Mr. Patterson handed the reins of office over to Premier Douglas last July, and the correspondence gives no hint of Mr. Douglas' position.

Two points regarding Mr. Douglas emerge from his recent public comments. He generally favours reform of Dominion-provincial relations, and he will undoubtedly argue Saskatchewan's case with great skill. But in one speech in Alberta, he recently promised to tax outgoing interest payments from his province. This big stick is easy to pick up, less easy to drop (as Alberta found) and Mr. Douglas' gesture in this respect fits into the picture in juxtaposition to Mr. Drew's recent talk about 'Ontario dollars" which he said he would seek to prevent being used for another province.

If all the provinces place Mr. Douglas' kind of barrier across the existing channels of business relations within Canada, obviously Mr. Drew will find that Ontario has fewer dollars and, in one sense, the concentration of wealth will be remedied—but the existing national srtucture will fall to pieces.

◇ ◇ ◇

The correspondence as it affects Alberta's Mr. Manning is a revelation. Before Mr. Aberhart came to the 1941 conference, his government had curtailed the movement of interest payments out of Alberta, as far as provincial bonds were concerned. This curtailment has now reached a total of $28,000,000. This and the deep sense of provincialism in the Aberhart crusade supported a feeling in the Alberta government in 1941 that Alberta could waive the economic factors and concentrate on selling its doctrine to the rest of Canada. Mr. Aberhart did that in able fashion, though with few converts.

But a great shift has taken place in Alberta. Mr. Manning's government, which seeks to redeem its credit, is evidently becoming more co-operative in Dominion-provincial relations. Mr. Manning was prompt, as his correspondence shows, in putting forward his government's ideas for a conference agenda. Like Mr. Garson, Mr. Manning has plenty of good ideas and appears ready to participate in a conference with other provinces to seek results.

Big Inch Makes Good

Without more than a few kind words from its patron saint, Harold Ickes, this time in his role as Petroleum Administrator, Big Inch, the world's largest oil pipeline, observed its first anniversary. On August 14, 1943, the first oil which had been pumped into the line at Longview, Texas, completed its underground journey of 1,254 miles to Phoenixville Junction, Penn., from which it was distributed to refineries in the Philadelphia and New York areas. Since then 96,292,000 barrels of crude oil have been carried through the pipe, boosted along by twenty-four pumping stations. It would have required 23,000 tank cars operating on an eighteen-day turnaround schedule to have accomplished that. If it had not been for what Big Inch has done, Mr. Ickes says the needs of the United Nations forces in Italy and France could not have been met without causing a "catastrophic" oil shortage along the Atlantic seaboard. Even though it got off to an inauspicious start, with frequent breakdowns and delays. Big Inch, it must be agreed has made good.—New York Sun.

GRIESBACH'S GUESS

Two months ago Maj.-Gen. Griesbach, inspector-general of Canadian forces, ventured the prediction that the war in Europe would be won by August 21. Now August 21 has come and gone and the war in Europe still is raging. Maj.-Gen. Griesbach's prediction seems to have been just another that didn't come true. However, the trend has been most decidedly toward the end which the gallant officer thought he foresaw.—Fort William Times-Journal.

Hard To Believe How Time Flies

SEPTEMBER 2

1914 Word from Valcartier says that Lieut.-Col. E. B. Clegg is commanding the Eastern Ontario battalion there.

A record price fo 15 1-16 cents a pound was paid for cheese on the local board today.

J. Edward Fisher, formerly of Regina and Saskatoon has been appointed organist and choirmaster of Charlotte Street Church.

Gertrude Squires of Norwood has returned to England from France and has offered her services as a nurse.

Capt. J. A. Fessenden of Peterborough is fighting with the Royal Engineers in Belgium.

1924 Chief of Police John Brown of Port Hope, formerly of Peterborough, has been asked for his resignation.

County decides to write city bands thanking them for the concerts they have given during the summer.

Lillian Spears has been appointed an assistant in the commercial department of the Collegiate Institute.

Robert Fowler wins two provincial scholarships in the honourary matriculation examinations. He was a pupil of the local Collegiate.

1934 A. W. Cressman, former Peterborough merchant, dies in Vancouver, aged 72 years.

Coroner Dr. T. W. H. Young has asked the local branch of the Medical Association to discuss the merits of the inhalator purchased by the city.

Mrs. Alice Kelly, one of the county's oldest residents, dies in Douro township in her 91st year.

Petes finish in first place in the Central Ontario League race by beating Oshawa 5 to 1.

A Bible Message

Blessed are the undefiled in the way, who walk in the law of the Lord. Blessed are they that keep his testimonies, and that see him with the whole heart. They also do no iniquity: they walk in his ways.

Thou hast commanded us to keep thy precepts diligently. O that my ways were directed to keep thy statutes! (Ps. 119: 1-5.)

◇ ◇ ◇

Enter ye in at the strait gate: for wide is the gate, and broad is the way, that leadeth to destruction, and many there be which go in thereat: because strait is the gate, and narrow is the way, which leadeth unto life, and few there be that find it....

Not every one that saith unto me, Lord, Lord, shall enter into the kingdom of heaven; but he that doeth the will of my Father which is in heaven. (Matt. 7: 13 14, 21.)

◇ ◇ ◇

And all the days of Enoch were three hundred sixty and five years: and Enoch walked with God: and he was not; for God took him. (Gen. 5: 23, 24.)

Contemporaries

FAVOURS OLD-FASHIONED SPANKING

"Is spanking necessary? Does sparing the rod mean only spoiling the child?" Questions like these can start arguments in any group of parents for there are some very decided views both for and against. However, Channing Pollock, discussing the matter in Coronet magazine, advances the opinion that spanking is certainly necessary.

He thinks the more he comes in contact with modern youth, the more he regrets that nowadays, the paternal hairbrush and the paternal heir are so rarely turned bottom side up. He feels that his ultra-progressive friends may be horrified at this old-fashioned view but he asks why the era of "spare the rod and spoil the child" produced so fine a race of men and women while the fruits of the newer theory appear less dependable. — Belleville Ontario-Intelligencer.

Resistance To Death

(FROM WASHINGTON STAR)

AMERICANS may regard the German "last stand" at Saint Malo as fool hardy, while respecting the soldierly determination of Colonel Andreas von Aulock and his men to continue their resistance as long as it was humanly possible to hold out.

Something similar happened in the history of Texas one hundred and eight years ago. The revolt against Mexico in 1835 swept the province clear of Mexican forces, but, as Sam Houston expected, the Mexicans came back the next February. Between four and six thousand of them appeared against San Antonio under the leadership of the famous General Santa Anna. The Texans, captained by William Barret Travis, James Bowie and Day Crockett, took refuge in the Mission San Antonio de Valero, commonly called "the Alamo" after the cotton wood trees in the vicinity.

What followed is a familiar folk legend of the Southwest. The total number of defenders of the makeshift fort was one hundred and eighty-seven. To Santa Anna's demand that they yield Col. Travis replied: "I have sustained a continual bombardment and cannonade for twenty-four hours and not lost a man.... Our flag still proudly waves from the wall. I shall never surrender or retreat.... Victory or death!" The battle raged for thirteen days. About five hundred Mexicans were killed. Then at 4 o'clock on the morning of March 6, 1836, Santa Anna stormed the Alamo on all sides. Marquis James in "The Raven," explains:

"The first and second assaults were broken. Day was dawning when the Mexicans attacked again. The Texans' guns were hot, their ammunition nearly out and, though casualties had not been numerous, men were dropping from exhaustion."

Finally, the walls were breached. But the valiant defenders never thought of giving up the struggle. The fighting moved from building to building, room to room, within the mission compound until it reached the chapel. Crockett and a dozen volunteers from Tennessee were the last to fall. The garrison's fate inspired the raising of a new arm which, with Houston's cry "Remember the Alamo!" defeated and captured Santa Anna at San Jacinto on April 21 the next year.

The difference between Von Aulock and the Texans, of course, is a difference in purpose. Travis fought for high ideals; the Germans at Saint Malo were brave, but their courage was the courage of fanatics.

Author Flays Radio, Cinema

HAMILTON, Sept. 2—The motion pictures and radio, which, for a time seemed to be offering a new field for authorship, have not measured up to their potentialities in this regard, Professor Watson Kirkconnell of McMaster University, said here last night in his presidential address to the convention of the Canadian Authors' Association.

Dealing with the difficulties facing Canadian writers, Prof. Kirkconnell said the story is "an old, familiar one, we have in Canada about 5½ million people of English-speaking stock, many of them scarcely a generation removed from those pioneer conditions in which unremitting toil left little time for books or higher education. As they were emerging from that stage into unprecedented prosperity, they were engulfed in a wave of inventions — the automobile, the cinema, the phonograph, the radio and the juke-box—which offered unlimited opportunities for amusement, mostly of a non-literary sort.

"Two of these—the cinema and the radio—seemed for a time to be offering a new field for authorship" Prof. Kirkconnell continued "That is no longer true of the cinema, which today simply buys movie right for some book that has already proved itself successful and then runs it through a production grinder at Hollywood. As for the radio, most of its time is taken up with barbaric squealing and moaning of the most appalling sort unworthy of any civilized society. Some drama and some talks have been used, but nowhere approaching the potential range.

"In fact, I know of one Canadian radio-dramatist of the highest ability, a complete master of his technique, who cannot find a market for his work in Canada and has had to turn to the writing of advertisements to make a living. All of this militates against the encouragement of Canadian writing."

More War Crimes

ROME, Sept. 2 — (AP) — An official Italian investigation commission accused Germany yesterday of killing more than 320 hostages at the Ardeatine caves near Rome last March 24, and recommended that the full facts be referred to the Allied War Crimes Commission so that the guilty persons might be punished.

ZELLERS
Toiletry Feature!
BIG DOUBLE SIZE JAR
Etiquet
39¢
1 oz. net. COMPARE VALUE!
STOPS PERSPIRATION!
- Stops under-arm perspiration and odour 1 to 3 days.
- Antiseptic, safe. Non-irritating to normal skin.
- Harmless to even delicate fabrics.
- Pleasant. No need to rinse. Dab on . . . dress . . . dash!
Buy Etiquet Today!

FAMED POLICE DOG—If there is any dog in Canada that stands out above all other canines, it must be Duke, trained police dog of the Royal Canadian Mounted Police, who will appear as a special attraction at the mammoth Labor Day celebration at Riverside Park Monday. Famous for sniffing out illegal caches of liquor, the dog has never been baffled, and recently led police to where 12 gallons of alcohol were reposing. Above, Duke is being congratulated by a Mountie.

Selwyn News

The monthly meeting of the Women's Association of Selwyn United church will be held on Thursday at the home of Mrs. Edward Preston.

Mr. and Mrs. Edward Preston are spending; a month's vacation with relatitves at Balmoral, Man., and other points.

Miss Bernice Hewitt, of Peterborough, is holidaying this week with Miss Opal Preston.

The annual Sunday school picnic of the United church was held on Walter Mooney's lot at the lakeshore.

S. S. No. 9, Smith, begins the fall term on Tuesday with Miss Leatha Kidd as teacher.

Mrs. Reg Bell has spent a few days with her sister, Mrs. Charles Bolton of Douro.

Mrs. Lloyd McConkey of Mount Pleasant, visited with her parents, Mr. and Mrs. Louis McIlmoyle, recently.

Stop Juveniles

LONDON, Ont., Sept 2 (CP) — Judge Donald Menzies yesterday requested the calling of a conference between A. G. N. Bradshaw, London probation officer, and Brig. D. J. MacDonald, in an attempt to stop juveniles from joining Canadian Reserve Army Regiments.

Killed By Harrow

LONDON, Ont., Sept. 2 (CP) — Billy Cooper, 10-year-old son of Mr. and Mrs. George Cooper of Watford, Ont., was fatally injured last night when he was run over by a disk harrow on his father's farm.

Invent New Device

SOUTHBRIDGE, Mass., Sept. 2 (AP).—A new light-controlling goggle has aided the Navy in curbing the submarine menace, the American Optical Company announced today. A pair of special anti-glare lenses which can be rotated by hand, reducing or eliminating water and light reflections, features the new device.

R.M.C. COMMAND—Brig. D. G. Cunningham of Kingston, winner of the D.S.O. at Dieppe, who returns from overseas to take an appointment as commandant of the Royal Military College, Kingston, on September 3.

Apples Tossed By Dieppe Folk Give Few Canadians Black Eyes

By BILL DOWNS
C. B. S. Correspondent
Distributed by The Canadian Press

WITH BRITISH - CANADIAN FORCES IN FRANCE, Sept. 2 — I was with the Canadian troops who entered Dieppe soon after noon Friday. They had advanced more than 15 miles last night.

They took the city without a struggle.

There were only a few German snipers scattered throughout the port. A number of prisoners have been taken in the area, but there has been no exact total released. I saw about 100 of them as I drove into Dieppe.

The same Canadian units which participated in the Dieppe raid two years ago were selected to take Dieppe. The men were charged with avenging their comrades killed in the Dieppe action, and later German actions which resulted in a number of Canadian prisoners taken at Dieppe being put into chains.

This was more a day of glory than a day of vengeance, because there simply were not enough Germans around to defend the city.

First to Channel

In the capture of Dieppe, the Canadian army has achieved one of the decisive strategic goals of this campaign. They were the first troops to reach the English Channel north of the Seine. They've already captured a number of flying bomb sites in the Dieppe area. They have isolated Le Havre, and the German troops and bomb installations in that region. And now they are established in a position to clear the Channel coast of France and the low countries in one clean sweep.

No Roman emperor ever received any greater welcome than the people of the Dieppe region have given the returning Canadian troops. From Rouen to sea people lined the roads, waving flags, cheering, applauding. If any army car happened to stop, it was immediately surrounded by shouting civilians, mothers who wanted their babies kissed. In fact, everyone got kissed. And everyone shook hands.

Several times I saw instances where military convoys were held up by people who just couldn't quit thanking the Canadians for the liberation.

The wine is mostly gone and there has not been much food around lately. But they stood by the side of the road offering us water. And they picked the ripening apples from the trees. And they went into their gardens and gathered tomatoes, and they tossed them into your car as you sped past. Their aim was not always good, and there probably are a few black eyes among the troops hit by the victory apples thrown by the enthusiastic residents of Dieppe.

Drove Over Flag

Entering the city, a large crowd made a funnel for the entering troops. We thought at first the crowd wanted to stop us. But then we saw the reason for the lane they made in the centre of the road. In th middle of the street was a huge Swastika flag, and the crowd forced every Canadian vehicle entering the town to drive over that flag. It was their demonstration of contempt for the Nazis.

A large oil dump in the north part of the town was burning when we entered at noon. But the town is surprisingly intact. The Germans were carrying out demolition of the port when the Canadians approached. They did not get a chance to complete the job. Explosions were going off intermittently as time bombs blew up.

But never have I seen such enthusiasm in any city in this part of France. "We were so happy to see you," the proprietor of a restaurant said. "I wish I could give the whole army a free meal.

I ran into Bill Gray from Chicago, out Cicero way, in this same cafe. He joined the Canadian Army in 1940 and was one of the men at Dieppe. "These people have gone through it," he said. "I never saw anything like it. But if you think they are glad to see us, just imagine how happy we are to be back at Dieppe—back here, after what happened two years ago."

Keep Cigarettes Going To Soldiers Overseas

Thirty-six lots of 300 cigarettes will go overseas to the following soldiers, airmen and seamen, whose names were drawn from the box at the Canadian Legion bingo held in their hall on Friday night:

Pte. Jimmie Buchan, Gnr. J. H. Martin, Cpl. J. G. Edwards, Pte. K. R. Crough, Bdr. H. N. Dodds, Pte. J. L. Dunstan, Sgt. E. J. Waterman, Sigmn Alex. T. Clark, Pte. D. S. Chambers, Sgt K. G. Murray, Pte. A. McBride, Pte. W. Petrie, LAC. P. H. Morley, Driver A. D. McPhate, Sgt. F. M. Gronert, Cpl. Leslie E. Little, Spr Sid H. Storey, Spr. K. Alexander, Cpl. M. Nelson, Cfn. H. T. Doleman, Pte. George A. Shea, Driver J. B. Blodgett, Stoker J. D. Mason, Leading Coder R. O. Parnell, Rfn. Harold A. Campbell, LAC. K. J. C. Mason, Pte. Roy Fairbairn, Sgt. C. D. Cutmore, Spr. Tom Cheel, Pte. A. F. Garrett, Sgt. W. T. Jones, Lieut W. Thirnbeck, Pte. R. E. Little, Cfn. R. J. Wyllie, PO. C. M. Chapman, Sigmn. E. R. McDonald.

Second Boy In Army Brother Casualty

This week Walter Hully, son of Mr. and Mrs. Frank Hully, 133 Stewart street, enlisted in Canada's Active Army, "to get over there with the rest of the boys". His brother Gnr. Cecil Hully, was reported injured in action some time ago, but a letter received recently by Mr. and Mrs. Hully indicates he is on the path to health.

In the letter, Gnr. Hully says he is almost completely recovered from his injuries, and is about to take a seven day leave, prior to returning to action. He is presently in a hospital in England, but expects to be released soon. "By the time I get back to France, the war will be over", he said in the letter, and that, it appeared, was his only concern about being injured,....he wanted to get back into action before Hitler's Wehrmacht collapses.

Cavan News

Mrs. Fife, Toronto, is visiting her cousin, Mrs. H. Snyder.

Mrs. James Douglas and Mrs. William Douglas, who have been visiting friends in Hamilton and Toronto, have returned home.

Mr. and Mrs. Wilson Sterling, Toronto, spent the week-end with Mrs. H. Lough, who was holidaying in Cavan this month.

Mrs. Carpenter, of Toronto, who has been visiting Mrs. H. Snyder, has returned home.

Mr. and Mrs. Cliff Carr and Barbara, of Detroit, are visiting Mr. and Mrs. Melville Carr and other Cavan friends.

Mr. W. H. Clegg of North Battleford, Mich.,: spent the week-end with Mrs. E. H. Syer and Mr. and Mrs. Ken Syer.

Keitha and Marion McIlmoyle, Keene, are holidaying with their aunt, Mrs. Ken Syer.

The Misses Gwenyth Staples, Dorothy Smith, Kay Smith and Margaret Smith have been holidaying at Muskoka. Miss Staples is going to Toronto to begin her teaching duties in September.

Mr. and Mrs. D. A. MacPherson, of Toronto, are spending Labor Day week-end with Mr. and Mrs. F. Staples.

Miss Wilda and Miss Margaret Armitage are visiting at Orillia.

Mr. and Mrs. W. W. Jones, of Quebec City, have been visiting their aunt, Mrs. James Douglas, for the past week.

Mr and Mrs. Eric McClean and family, of Reaboro, and Miss Audry Keene, of Peterborough, were guests of Mr. and Mrs. Lloyd Sutton recently.

Miss Hope Douglas is visiting in Toronto this week.

Mr. and Mrs. H. C. Argue and Larry are visiting friends in Port Hope and Perrytown this week.

Mr. and Mrs. Merrideth Perrin and daughter, of Port Hope, were guests of Cavan friends recently.

IN HOSPITAL—The Duchess of Windsor, pictured here, was operated on in a New York hospital for removal of her appendix.

THE WINE RAN RED—Strong drink is no respector of persons, not even this so called "Super-man." This Jerry prisoner drank too much "Calvados" (distilled apple cider to you) and the war became just a rosy dream. L.-Cpl. Charlie Pearce, Toronto, Canadian Provost Corps, and Sapper Bill Cooper, also of Toronto, look on.
(Canadian Army Overseas Photo)

Goering Loses Nephew

NEW YORK, Sept. 2—(AP)—The German radio broadcast a Trans-Ocean dispatch last night saying that Lieut. Helmut Goering, a nephew of Reichsmarshal Goering, had been killed in an aerial dogfight over Normandy.

The propaganda agency said this was Goering's "fifth nephew to be killed in action in the present war."

Cadets Raise $745 At Dance

HAVELOCK, Sept. 2—(ENS)—Ideal weather conditions prevailed on Wednesday evening when a record crowd was in attendance at the street dance sponsored by the 149th Squadron Air Cadets of Havelock. Dancing commenced at 9 p.m. and continued until after 2 a.m. the next morning, the booths for the games and refreshments continuing to operate for another hour. The proceeds from all sources amounted to $745.70.

A highlight of the event was the exhibition of tap and toe dancing given by Margaret and Terry Evans and Joan Wilcox of Toronto, who are holidaying at Trent River. These young people are well known entertainers in the soldiers' camps of Toronto and district. Clarence and Randal Logan of Belmont township also sang two vocal duets. The music for the evening was supplied by the R.C.A.F. orchestra of Trenton.

The funds realized from the event are to be used to purchase the necessary equipment for a bugle band for the Air Cadet squadron.

EXPLOSION JAMS ELEVATOR

LONDON — (CP) — When a flying bomb approached an apartment block, a man took refuge in the elevator. The blast jammed the lift and it was two hours before his cries were heard and he was released.

T. MARK & SON
General Insurance
360 WATER ST.
Phone 5425

CITY OF PETERBOROUGH
LABOR DAY
CELEBRATION
Riverside Park
Monday, Sept. 4
Parades - Games - Sports - Eats - Rides - Bingo
Beginning at 1.30 P.M.
See the Following Attractions
Parade By Air and Sea Cadets
Aerial Demonstration
Maher Radio Quiz
TRIPLE YOUR WIN CONTEST
Duke the R.C.M.P. Wonder Dog
Simpson's Girls and Oshawa Ball Teams
In ACTION AGAINST PETERBOROUGH ALL STAR TEAMS
Draw Prizes Include – Johnson Outboard Motor, C.G.E. Radio - C.G.E. Electric Range
PROCEEDS FOR CHRISTMAS CHEER
Back the Army, Navy and Air Force Women's Auxiliaries in their drive for much needed funds for Christmas Cheer for our Boys and Girls on Active Service.
This Advertisement sponsored on behalf of the Business Men's Association by
BERT AUSTIN
BARRIE'S
YORK TRADING
DICKSON'S
MASON'S

HANG THIS UP IN YOUR KITCHEN
YOUR RATION CALENDAR
Weston's SEPTEMBER Weston's

SUN	MON	TUE	WED	THU	FRI	SAT
COUPON VALUES: Sugar (Red) . . . One Pound; Tea (Green) . . . Four Ounces; or Coffee (Green) . . . One Pound; Butter (Purple) . . . Half Pound		PRESERVES COUPONS VALUES: 12 fluid ounces jam, jelly, marmalade, maple butter, honey butter; or 15 fluid ounces corn syrup, cane syrup, blended table syrup; or 20 fluid ounces canned fruit; or 24 fluid ounces extracted honey, maple syrup; or 40 fluid ounces of molasses; or 2 lbs. cut comb honey; or 2 lbs. maple sugar; or ½ lb. sugar.			1	2
3	4 LABOR DAY	5	6	7 Tea-Coffee Coupon T-40; Butter Coupons 76, 77; are valid.	8	9
10	11	12	13	14	15	16
17	18	19	20	21 Tea-Coffee Coupon T-41; Butter Coupons 78, 79; are valid.	22	23
24	25	26	27	28 Sugar Coupons 42, 43; Preserves Coupons 29, 30; are valid.	29	30 Butter Coupons 74, 75, 76, 77 expire.

CANNING SUGAR (F COUPONS) COUPON VALUE—1 POUND SUGAR
Your Canning Sugar Coupons may be exchanged for Preserves Coupons if desired. See Local Ration Board Office.
When you buy Soda Biscuits your best guide to flavor and quality is to ask your grocer for "WESTONS".
Weston's October Ration Calendar will appear on Saturday, September 30th.
Compliments of
Weston's
BREAD and CAKES
GOOD CANDY
English Quality BISCUITS

Free For All Seeks Crown

CHICAGO, Sept. 2 — (AP) — Free For All, undefeated 2-year-old colt owned by John Marsch retired Chicago contractor, will continue his quest for the United States' juvenile championship Saturday by going to the post against six rivals in the rich Washington Park Futurity.

With seven starters, the stake will have a gross value of $62,300 with $49,400 going to the owner of the winning thoroughbred.

Streaking to four consecutive victories, Free For All's most impressive victory was in the Arlington Futurity, companion piece to Saturday's race. He probably will go to the post as favorite in company with his stablemate, Errard. Others in the field are Sir Bim, owned by Don Ameche of screen and radio fame; Fighting Don, entry of Gertrude Donovan, Philadelphia; Icangetit, Father Neptune and Limestone.

Sir Bim ran second to Free For All in the Arlington Futurity. Fighting Don won the Great American Stakes at Aqueduct in June and was a close finishing second to War Jeep in one of Saratoga's juvenile events at Belmont.

If Free For All should score it will be the ninth rich juvenile stake won by Marsch's representative since Occupation began his celebated sweep in 1942.

Major League Leaders

By The Associated Press

AMERICAN LEAGUE

Batting—Johnson, Boston, .326.
Runs—Stirnweiess, New York, 102.
Runs Batted In —Stephens, St. Louis, 92.
Hits—Stirnweiss, New York, 166.
Doubles—Fox, Boston and Boudreau, Cleveland, 32.
Triples—Lindell, New York, 13.
Home Runs—Stephens, St. Louis, Johnson, Boston, and York, Detroit, 16.
Stolen Bases— Stirnweiss, New York, 43.
Pitching— Hugson, Boston, 18-5, .783.

NATIONAL LEAGUE.

Batting—Walker, Brooklyn, .356.
Runs—Musial, St. Louis, 98.
Runs Batted In—Nicholson, Chicago, 97.
Hits—Musial, St. Louis, 172.
Doubles—Musial, St. Louis, 45.
Doubles—Musial, St. Louis, 45.
Triples—Barrett, Pittsburg, 18.
Home Runs—Nicholson, Chicago, 29.
Stolen Bases—Barrett, Pittsburg, 22.
Pitching—Wilks, St. Louis, 14-1, .933.

Meets Dr. Len Hall

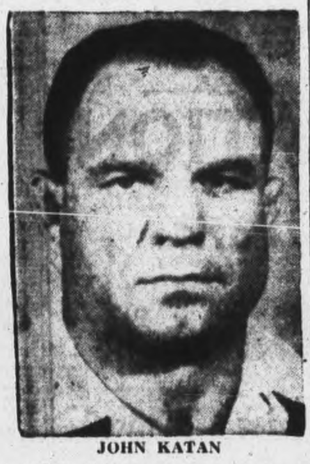

JOHN KATAN

"Looks like they're having a tough time finding a Canadian to handle me," comments Dr. Len Hall on his match with John Katan in the main bout of the Tunney wrestling show at the Brock Street Arena next Tuesday night. "First it's Mc-Cready and now it's Katan. But it's all right with me." Two other outstanding bouts will make up the card which should be one of the most exciting of the season.

DO-OR-DIE STUNT ON DIAMOND—It's all so useless, don't you know! Eddie Stankey, Dodger second sacker, puts on the do-or-die stunt during a game with the Cubs in Brooklyn. Cub Rookie Johnson makes play.

Plazas Squeeze Out 5-4 Win Beating Oshawa In 10 Innings

Following the pattern of the two games here with Trenton during the past week, Plazas eked out a 5 to 4 tenth-inning victory over Oshawa Main Office before the biggest crowd of the season at Riverside Park Friday evening and thus kept their championship hopes alive. The over-time win tied up the O.A.S.A. intermediate series and the teams will settle the argument at Oshawa tonight, the Motor City team having won the toss to decide where the third game should be played.

Mike Conroy's ringing single into left field with two out in the tenth and the bases loaded drove in George Hawks with the winning run and brought to a dramatic end a tense and exciting ball game in which Plazas once more had to come from behind to take the verdict. They set up an early lead of 2 to 0, blew it in the sixth when Oshawa scored all their four runs, tied it up with eighth inning rally with two out and finally grabbed the decision after an extra frame.

Dave Wilson was the Plaza gunner for this crucial battle and the big twirler justified his selection by pitching good ball, even if one bad inning nearly beat him. Outside of the sixth frame Wilson had the Indian sign on the invaders, fanning ten of them, and he levelled away after that rather disastrous session and blanked Main Office in the last four innings, allowing only one single in that stretch.

Bennett Gets Loss

Oshawa assigned Dutch Hiller, a stocky right-hander to the pitching chore and although he did not seem to have a lot of stuff the Plazas did not fatten their averages very much at his expense. However, the homesters broke through his service in the eighth to tie the score and when he ran into trouble again in the ninth Harvey Bennett, the gangling southpaw who beat the Petes in the first game, was sent in to the rescue. He put the fire out in that frame, only to get credit for the loss when Plazas reeled off the winning run in the tenth.

George Hawks was the Peterborough batting hero with three hits in four official trips to the plate. The Plaza third baseman batted in a run with a double in the second, drove another marker home with a single in the eighth, and his third hit of the ball game started the winning rally in the tenth and he scored the million dollar counter. Eddie Starr with a double and single was only other Peterborough batter to get more than one blow.

For Oshawa, Frank McGarry, former hardball player, let the attack with three singles in five trips to the plate, and Shortstop Brudek had a two-run double and a single.

The fielding features were supplied by the rival centrefielders, each of whom had a couple of fine running catches to his credit, and by Leftfielder Mike Conroy of Plazas who made a diving grab of a short drive to left by Trott and came up with the ball.

Although Trott led off with a single for Oshawa in the first it did not mean a thing for Wilson struck out Petrie and Rospond, and got McGarry on an easy roller to Hawks.

Plazas Score First

The Plazas got one in their half and might have had more but for some off-color base running. Eddie Starr led off with a double past Brudek and went to third on a wild pitch. Heal drew a walk and when he started to steal second and Simmons threw down, Starr broke for the plate and was out on the return peg. Heal took third on the play and scored when a third strike on Conroy got away from Simmons. Blewett struck out and Ellis rolled to McGarry.

The Petes scored again in the second. Tucker walked, was sacrificed to second by Burton and scored when Hawks doubled past third into left field. Wilson moved Hawks over to third with a sacrifice but Starr fouled to Petrie.

Oshawa did not seriously threaten until the fourth, and then good defensive ball by Plazas kept them off the score sheet. McGarry opened with a single through short, Brudek singled to right and when Burton fumbled the roller McGarry went to third. When Brudek started to steal Starr threw him out at second, McGarry holding third. Joe Blewett ran a country mile to take Covert's high shot fly, keeping the runner glued at the red-light corner, and then Wilson retired the side by striking out Way.

Plazas blew a good chance in the fifth when Wilson slashed a double that bounced off Petrie and Starr was safe on Trott's miss of his fly to left. Heal, however, struck out, Conroy flied to right and Blewett to short.

(Continued on Page 11)

SPORTS-Day by Day

By FRED D. CRAIG

Big feature of Monday's Labor Day celebration will be the two softball games to be staged at 3 and 5 o'clock, bringing to Peterborough one of the best girls' teams in Toronto in the Toronto Simpsons outfit and an outstanding men's club in the fast-travelling Oshawa Colts. The Simpsons will meet a picked Peterborough girls' team with Norma Strickland and Isobel Bullock doing the pitching for the homesters and the game will be called at 3 o'clock. It should be an exhibition of girls' softball at its best. The Toronto team is strong in every department of the game and they will prove tough opposition for the local team. However the latter have profited by their experience with the Toronto Sunday Morning Class and they are hopeful of giving the Queen City girls a real argument for the honors. Simpsons anxious to help the worthy cause for which the game is being held are bringing their full team to Peterborough. They are taking the game seriously and expect to encounter a tough argument. The Peterborough selects will do their best to see that they are not disappointed.

* * * * * *

The men's game is billed for 5 o'clock and it will find the Oshawa Colts in full strength battling with a representative Peterborough team, picked from the City League. There is no need of saying much about the Colts. Peterborough fans know just how strong they are and they have a wholesome respect for Oshawa's two-man pitching brigade of big Preem Whiteley and drop-baller Dean McLaughlin and for the defensive and offensive ability of the twice Ontario intermediate champs. The Colts responding to a last minute call to replace the Toronto Bowsers are bringing their whole roster here and that means they will be really strong. The Peterborough team will include Eddie Starr, Holly Mowry, Ronnie Akers, Dave Wilson, Terry Woods, Ossie Anderson, Jack Tucker, George Hawks, Art Heal, Mike Conroy, Jack Playford, Gib Brockley and other players and the Peterborough representatives who have been trying to knock off the Colts for several years would love to celebrate Labor Day by taking a fall out of the classy visitors. They may not succeed but at least they should make the effort one of the most interesting of the season.

* * * * * *

The Hard Way

Plazas' habit of winning ball games the hard way surely has the Peterborough fans almost dizzy with excitement. For the third time in a week the local champs pulled out a sensational 10th inning victory last night and by the same identical score of 5 to 4. In two of the battles the Plazas had to come from behind to turn the trick. Their win over Oshawa last night on Mike Conroy's single with the bases loaded and two out tied up the series and the teams are battling in Oshawa this evening in the third game to decide which outfit will meet Kingston Ordnance in the next round of the O.A.S.A. intermediate A race. Frank Stokoe who held the Motor City team to two hits in the opening game of the series and yet lost 3 to 2 will be sent in against the Main Office team in this all-important battle and Oshawa will call upon tall Harvey Bennett the southpaw with the eccentric windup, Bennett beat the Plazas the first time out and they tried last night to save him for the third game but he got into the battle just in time to be tagged for the loss. Stokoe with any luck should grab off the rubber game. Oshawa only got five men to first base in Wednesday's game on two hits, a walk and two errors and yet got three of the base-runners home. They can't hope to be that fortunate again.

* * * * * *

It looked for a while last night as if one big inning was going to win for Oshawa once more. They got all their runs Wednesday night in one frame and in the Friday night battle they repeated the feat by packing in four markers in the sixth to more than wipe out the Plazas early innings 2 to 0 lead. But Dave Wilson stopped them cold after that and the Peterborough representatives who have plenty of fight kept on battling until they had tied the score up in the eighth and then they put the finishing touches on the win in the 10th at the expense of Southpaw Bennett who was called upon to save the game and failed in a relief role. The stubby right-hander Dutch Hiller who started the game for Oshawa did not look very impressive but he had a lot of success in keeping Plazas from bunching their hits. Outstanding in the victory was the batting of George Hawks. The fast-fielding third baseman won the final game against Trenton by a single in the tenth and last night Hawks hits figured in three of the Petes' runs. He drove in two and scored the winner himself. Dave Wilson was another hero. He came back after a tough frame to completely dominate the visitors for the rest of the game.

* * * * * *

Nothing To It

An unusual incident marked the exciting end of last night's Plaza-Oshawa game. After Mike Conroy had cracked out the winning hit with two out he only ran part way to first and had turned to go back to the bench when Art Heal, coaching at first grabbed him and informed him of his omission after which the Plaza left fielder ran to the bag. Some of the fans argued after the game that the hitter should have been out for interference by the coacher and in fact the manager of one of the City League teams eliminated by Plazas in the playoffs—and we don't mean the Switchgear—was one of those who declared that should have been the ruling. There is nothing in the argument. In the first place the rule in regard to coacher's interference only applies to the third base coacher and in the second a base-runner cannot be called out for interference by the coacher even at third base unless a play is being made on him. The rule is clear. It says that a base-runner is out if in the judgment of the umpire the coacher at third base, by touching or holding the runner, physically assists him in returning to or leaving third base. "The runner however" says the rule "should not be declared out if no play is being made on him." There is no reference anywhere in the rules to interference by the coacher at first base. Another angle of the same play seems to have been missed by everybody and we will let it go at that.

* * * * * *

Detroit Tigers clawed their way into second place in the hectic American League race last night, one percentage point over the Yanks by defeating the St. Louis Browns 6 to 3. Hal Newhouser, picking off his 22nd win of the year, held the league leaders to six hits while Potter and Hollingsworth were hit hard. Dick Wakefield and Rudy York powdered homers for the Bengals. Boston Red Sox, on good pitching by Joe Bowman, won over the A's and as a result are only 2½ games behind the leaders, although in fourth place. It is a blanket race right now with any one of the four first division clubs having a royal chance to come through. In the National League Pittsburg made a news item by beating the St. Louis Cards—something that is not being done very often this year. The final count was 3 to 2. Bucky Walters, pointing to his 20th win of the season was beaten by the Cubs 3 to 2.

* * * * * *

Sporting Chili Con Carne: Plazas are surely qualifying for the title of overtime kings....Their last three victories have been 10 innings triumphs....Bill Trewin who played outfield for the Oshawa Colts last season is managing the Main Office outfit....Another of Plazas' active service graduates was on the bench last night ERA Joe Stewart, R.C.N.V.R., home on furlough from Halifax called around to see his old teammates....Another former Peterborough sport celebrity watched the battle....He was "Red" Legon, former Central Ontario League star outfielder and also a hockey and football crack who was a visitor here yesterday on the way back from his summer home at Georgian Bay to his collegiate teaching post in Ottawa....Plaza pitchers have thrown 17 scoreless innings against the Oshawa Main Office in two games....The Motor City outfit scored all their runs in each battle in one inning.

TOPS AT TENNIS TOURNAMENT—Miss Pauline Betz, of Los Angeles, U.S. national women's champion, and Francisco "Pancho" Segura, of Ecuador, are shown seated in the stands at the West Side Tennis Club, Forest Hills, L.I., during the opening of the national tennis championships. Both Miss Betz and Segura were seeded number one players of the tournament.

Close Tussle In U.S. Tennis

FOREST HILLS, N.Y., Sept. 2 — (AP)—Two officers who are soon due for overseas duty staged the closest and most exciting duel of the third wartime United States tennis championships today as Lieut. Don McNeill of the navy whipped Lieut. Seymour Greenberg of the army, 6-3, 4-6, 3-6, 6-1, 8-6, to enter the semi-final round.

McNeill, the 1940 National champion who has been attached to the American Embassy in Argentina for the last two years, now is stationed at Norfolk, Va., where he has been assigned to an aircraft carrier as an intelligence officer. Greenberg, the Chicago southpaw who made his tennis reputation as a clay-court player, is an air force communication officer at Grenier Field, Manchester, N.H., and also is expecting to ship out soon.

Pancho In Semis

Joining McNeill in the semi-final round were top-seeded Pancho Segura of Ecuador and fourth-ranked Sgt. Frankie Parker of Muroc Field, Cal., who scored easy triumphs over unseeded victors of early-round upsets. Segura routed Major Alexander H. (Zan) Carver of Philadelphia, 6-0, 6-3, 6-4, and Parker whipped Charles W. Oliver of Perth Amboy, N.J., 6-2, 6-4 6-1. The other quarter-final match between third-seeded William Talbert of Indianapolis and sixth-ranked Cadet Bobby Falkenburg of Hollywood Cal., will be played Saturday.

California's "Big Four" of Pauline Betz, Margaret Osborne, Louise Brough and Dorothy May Bundy, seeded in that order, filled the semi-final brackets in women's singles, although three of them were extended to the limit to win today's matches.

Canadian Sport Snapshots

By SYD THOMAS
Canadian Press Staff Writer

TORONTO, Sept. 2—(CP)—It's beginning to look as though those opposition junior hockey teams which have been crying "get Oshawa Generals" these many years, may have their hopes realized this winter as the result of a mass flight of enlistments.

The proud Generals, last winter's Memorial Cup champions and a power in the junior hockey realm the past seven years, will have few familiar faces when they hit the ice for their first practice session. Don Batten, Bobby Love, Floyd Curry and Ken Smith all are in the Navy, Bill Barker has just signed himself into sailor-blue "Tiddleys", Bill Ezinicki is in the R.C.A.F. and Johnny Chenier, Bob Dawes and Bobby Porter have joined the Navy.

That doesn't leave much of the championship machine, and even the remnants aren't certain of being around long. "Soup" Campbell of the Oshawa Times says an unnamed pro club is after Jack Taggart, Al Schewchuck will be trying out with Boston Bruins again and Goalie Harvey Bennett also will get a chance with the Bostonians.

Though everyone growled about the Generals monopolizing the junior hockey bracket, it's our guess the fans will be a mite sorry to see a colorful team, and a game team, leave the picture.

More Female Encroachment?

Mike Rodden of the Kingston Whig-Standard, eyeing askance the dozen-and-one suggestions put forward to find a successor for N.H.L. President Frank Calder and temporary managing-director Red Dutton, puts his own candidate in the field. Mike suggests the governors might elect Miss Dorothy Pinard, the league secretary, "who is quite capable of directing operations."

Incidentally

Perhaps the next think in ring circles will be a genuine "white hope" from the great frozen white spaces of the far north. Jack Peppin, a former Winnipegger and fight manager, writes Harry (Calgary Albertan) Scott about a heavyweight find he uncovered at Fort Nelson, B.C. The newcomer is a six-foot-three young Irish giant, schooled in the rough-and-tumble Alaska highway battle rules, and Peppin thinks he has the stuff to go far in the ring....Maurice (Winnipeg Free Press) Smith comes out for President Frank Sargent of the C.A.H.A. in the current N.H.L. President Derby. His record at the head of the amateur body has shown his organizational ability, Smith says, and besides he is still young—"and we are sure the governors of the N.H.L. don't want to be electing a new president every five years or so."

Yesterday's Stars

(By The Associated Press).

Joe Kuhel, Senators— Collected three hits, drove in two runs and scored three hits in Washington's 10-7 victory over New York.

Jim Tabor, Red Sox— Tied game with homer in seventh inning and added two singles to help Boston down Philadelphia, 4-3.

Howie Schultz, Dodgers— Drove in 4 runs with pair of doubles in pacing Brooklyn to 8-1 slaughter of New York.

Tuesday, Sept. 5
MAIN BOUT
DR. LEN — JOHN
Hall – Katan
Two other high-class Bouts to be announced later
BROCK ARENA
8:45 P.M.

DEYELL'S for all SCHOOL SUPPLIES!

- TEXT BOOKS
- REFILLS
- NOTE BOOKS
- PENS, PENCILS
- SCRIBBLERS
- LOOSE LEAF NOTE BOOKS
- CRAYONS in Wood
- GEOMETRY SETS
- METAL PAINT BOXES

SCHOOL OPENS TUESDAY, SEPT. 5th

Be Prepared – Shop Early

Deyell's have all the Text Books Supplies, Loose Leaf Note Books, in fact everything from Pencils, Ink to latest Text Books.

FOUNTAIN PENS! Eclipse Made Ideal For School Use 1.68 each

FREE While They Last Book Covers

TEACHERS! We have many special books for New Course of Study.
- Pre-Primers
- Special Workbooks for all grades
- Variety of Books for your School Library. Always Try Deyell's

SUPPLIES!
- School Bags
- Magnifiers
- Fountain Pens
- Rulers

DEYELL'S BOOKSTORE
393 GEORGE ST. — Phone 9641 — NEAR HUNTER

The Solitude of Northern Lakes and Woods

... the pine green islets scattered haphazard across sparkling waters. There, you were far away from the noise and hurry of the grimy city. The only contact with civilization was that trip down-river to the point for mail and supplies, with the old faithful Johnson Sea-horse to push the heaviest load uncomplainingly up stream to camp.

Right now, probably, you are wishing that you were back there again but, until this war is won, these days must remain only memories. Every facility of the Johnson plant is directed toward the winning of a speedy victory and the return of peace.

Until that day comes, take the best possible care of your present outboard motor and send to-day for the fifty-two page conservation booklet "Know Your Outboard Motor", which Johnson offers you FREE. Address your request either direct to our plant in Peterboro or to your Johnson dealer.

Johnson Sea-horse OUTBOARD MOTORS
PETERBORO, CANADA — WAUKEGAN, ILLINOIS
744 DIVISION OF OUTBOARD MARINE AND MANUFACTURING CO

Bison Sluggers Compete For Top Spot

NEW YORK, Sept. 2 —(AP) —A battle right down to the wire between teammates Eddie Kobesky and Mayo Smith of Buffalo for the International League batting title is in prospect.

Including games played Wednesday, Kobesky is leading Smith by four points, .330 to .326, as the season enters the final two weeks. Both improved their averages during the last week, with Smith gaining six points to Kobesky's two to narrow the gap between them.

Tony Bastano of Toronto, early-season leader, remained in the running with a third-place mark of .317. Stan Benjamin of Baltimore jumped from seventh to fourth with a .311 average. Another Bison Bobby Maier, who was recently purchased by Detroit, and Chico Rodrigquez of Syracuse were tied for fifth with .309.

Baltimore's Blas Monaco and Howie Moss with .305 and .301 respectively, Syracuse Al Lakeman with .300 and Buffalo's Otto Denning with .298 round out the big 10.

Bob Malloy of the last place Syracuse Chiefs led the pitchers with a 14 and 5 won and lost record, though Al Jarlett of Toronto won the most games, 18.

HERE AND THERE IN SPORTS

By The Canadian Press

The Eastern United States Hockey League yesterday awarded a club franchise to Washington interests but two applications from Baltimore were held for further information. Thomas F. Lockhart of New York was re-elected league president at the annual meeting, held in New York.

Eleven juveniles are scheduled to go to the post today in the $61,050 Saratoga Futurity at Belmont Park, the field being headed by Pavot, grandson of Man o' War, which has already earned $73,435 in winning six straight races. George Woolf of Cardson, Alta., will ride Pavot.

The midget title of the Western Counties Baseball Association was won by London yesterday at London with a 6-4 victory over Sarnia in the third and deciding game of the final series.

Galt Terriers almost tumbled London Majors last night at Labatt Park in the Inter County senior baseball playoffs but the Londoners emerged with a 3-2 score to capture the title in three straight games.

The Inter County junior baseball championship was won last night in the sixth game of the tight playoff series when Galt Terrier Pups turned back Kitchener Rangers 3-2 in 11 innings at Galt.

Remember When—

By The Canadian Press

Sylvanus Apps, 23-year-old McMaster University student and considered the pick of Ontario's hockey amateurs, signed a two-year contract with Toronto Maple Leafs eight years ago today. Point winner for Canada in the 1936 Olympics, Apps was a consistent scorer for the National Hockey League team and was voted the circuit's best rookie in his first season. He now is in the Canadian Army.

September 2

Art Massucci, for years coach of Sarnia Imperials of the Ontario Rugby Football Union, was appointed coach of Hamilton Tigers of the Interprovincial Rugby Football Union four years ago tonight. Massucci went to Tigers after Sarnia withdrew from the O.R.F.U. for the duration.

to be taken on to handle the extra

TONIGHT
THE
MELODY MEN
Admission:
Ladies 40c
Gents 60c
Summer Gardens

MOVIE TIME TABLE

Regent—"The Fighting Seabees" 1.35, 3.45, 5.50, 7.50, 10.00.

Capitol — "Buffalo Bill", 2.00, 4.00, 5.45, 7.30, 9.30.

Centre — "The Desert Song", 2.15, 4.55, 7.25, 9.55; "Murder On the Waterfront", 1.30, 4.18, 6.38, 9.08.

Toronto Splits Twin Bill With Montreal

By The Associated Press

Famous for their fast finishes, the Newark Bears continue to narrow the gap between themselves and the first-place Baltimore Orioles in their quest for their second International League flag in three years Neward won the pennant in 1942.

Last night's triumph over the Orioles 14-0 made it two straight for the Bears over the Flock, with three games remaining in their five-game series.

Yesterday's game was a walk-over for the Bears, who hammered three Oriole pitchers for 16 hits with everybody in the Newark line-up hitting safely.

Buffalo retained third place by an even split with Rochester, winning the nightcap 10-4, after losing the opener 5-2 in a twilight-night twin bill before 8,620 fans. Eddie Kobesky regained the home run leadership, hitting his 26th in the nightcap and also drove in four runs to edge nearer to Baltimore's Howie Moss. Otto Denning, Buffalo's all-around man hit his 21st round tripper in the opener.

Toronto moved a step nearer to the playoffs by dividing a double-header with the Montreal Royals, winning the finale 5-1, after the Royals had copped the lid-lifter 11-4. Luther Knerr won his 12th in the nightcap, after Montreal had broken a jinx by routing Alex Mustaikis in the opener. Mustakis had beaten his Canadian rivals four times this season.

Bob Barthelson hurled the Jersey City Giants to a 5-1 victory over Syracuse.

BASEBALL

INTERNATIOAL LEAGUE

	W.	L.	Pct.	GBL
Baltimore	78	61	.561	—
Newark	79	63	.556	1½
Buffalo	75	68	.524	5
Toronto	73	69	.514	6½
Jersey City	68	74	.479	11½
Rochester	66	77	.462	14
Montreal	65	76	.461	14
Syracuse	62	78	.443	16

Friday's Results

Montreal 11-1, Toronto 4-5
Jersey City 5, Syracuse 1
Rochester 5-4, Buffalo 2-10
Newark 14, Baltimore 3

NATIONAL LEAGUE

	Won	Lost	Pct.
St. Louis	91	31	.746
Pittsburgh	72	50	.590
Cincinnati	67	52	.563
Chicago	55	65	.458
New York	57	68	.456
Boston	52	74	.413
Philadelphia	48	74	.393
Brooklyn	49	77	.389

Friday's Results

Brooklyn 8, New York 1
Pittsburgh 3, St. Louis 2
Chicago 3, Cincinnati 2
Boston 3-7, Philadelphia 2-4. First game 10 innings.

AMERICAN LEAGUE

	W.	L.	Pct.	GBL
St. Louis	71	57	.555	—
Detroit	68	58	.540	2
New York	69	59	.539	2
Boston	69	60	.535	2½
Philadelphia	62	69	.473	10½
Cleveland	61	68	.473	10½
Chicago	59	67	.468	11
Washington	54	75	.419	17½

Friday's Results

Washington 10, New York 7
Boston 4, Philadelphia 3
Detroit 6, St. Louis 3
Chicago 5, Cleveland 4. Twelve innings.

AMERICAN ASSOCIATION

Friday's Results

Indianapolis 3, Toledo 1
Columbus 2, Louisville 1
Minneapolis 5-8, Kansas City 3-4
St. Paul 3-2, Milwaukee 1-0

FORERUNNER OF RADIUM

The property of radioactiviity was discovered in 1896 in connection with uranium and its compounds.

ENJOY TRUE ORANGE Kist Flavour
Drink a Bottle of Cool Sparkling Orange Kist. Enjoy the Refreshing Orange Flavour.
Bottled by Boorman's Beverages

Study MUSIC at TORONTO CONSERVATORY OF MUSIC — UNIVERSITY OF TORONTO
School year September to June. This Conservatory has the most comprehensive academic facilities. Courses are conducted by specialists of international repute. Special inclusive rates for professional students. Attractive residence for women students.
WRITE FOR YEAR BOOK AND SYLLABUS
EXAMINATIONS are held locally throughout Canada in June and July. Full particulars are contained in the new Examination Syllabus.
135 College St., Toronto 2B
FOUNDED 1886
NORMAN WILKS, M.C., HON. R.C.M. Principal

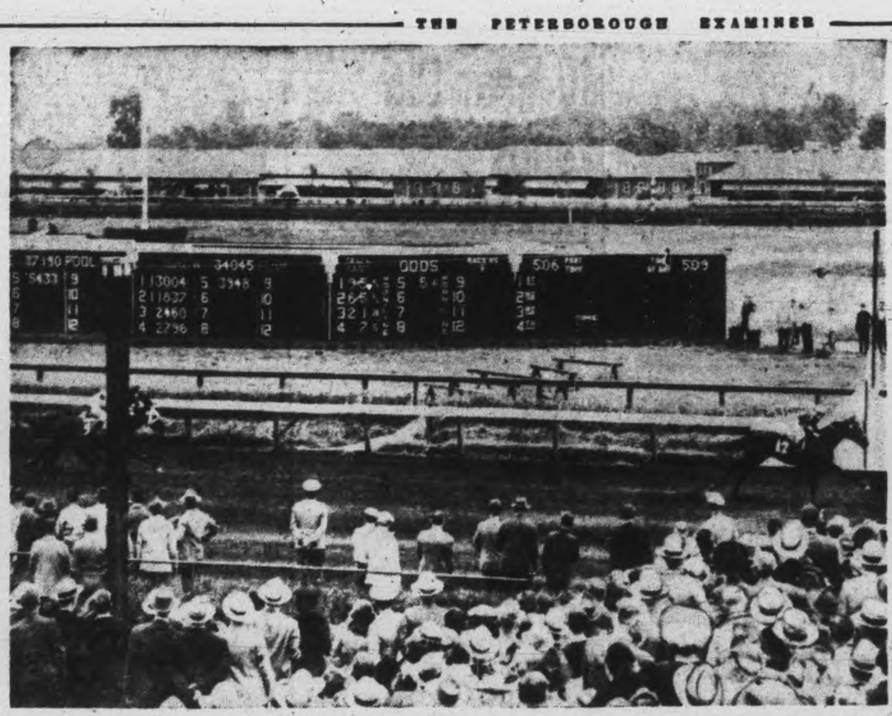

BY JIMMINY WINS AMERICAN DERBY —By Jimminy, owned by Alfred P. Parker, and ridden by Jockey Georgie Woolf, is shown as he crossed the finish line to win the annual running of the American Derby at Washington Park race track, Chicago. Six lengths behind the winner finished Old Kentucky, No. 5, while Nelson Dunstan ran third.

The Sports Round-Up

By HUGH FULLERTON, Jr.
Associated Press Staff Writer

NEW YORK, Sept. 2.—(AP). — One record the Cardinals won't break is Chicago Cubs' 1906 mark of winning 100 games by Sept. 9.... The cards were a day ahead at the No. 90 but there are too many blank spaces in the schedule for them to add 10 more in 13 days....No other National League club ever reached the 100 mark before Sept. 20 and only the 1909 Pirates and the 1942 Cards did that....Since Bobby Jones has returned to civilian life, the P.G.A.'s Freddie Corcoran thinks the Augusta masters' golf tournament may be revived this year....Replying to a scribe's query about Mississippi football prospects, Coach Harry Mehre wrote, "You have the schedule O.K. If you can fix us up with a few tackles, ends, guards, backs, etc., send them night press collect."

Fanning Bee.

After Armando and Rolando Vega of Mexico barely skinned through to win a doubles match at Forest Hills the other day, when Rolando ruefully admitted he couldn't do anything right, Armando gave this explanation in rapid-fire Spanish: "It was like a baseball game where I was the pitcher with the bases full and none out. And the best batter against me was—Rolando."

Mel Hein, who "retired" two years ago, may turn up in a football Giants' uniform again this fall. The four-game schedule for the Union College team Mel coaches ends the day before the Giants open their campaign.

2 At Kingston

KINGSTON, Sept. 2 (CP)—Dr. D. S. Puffer, city medical health officer, said last night that two local cases of infantile paralysis are being treated in the Kingston Isolation Hospital.

11 Girls To Present Swimming Review

Eleven specially trained girls of the Y.W.C.A. are contributing an interesting aquatic review at the Labor Day sports program to be given at Riverside Park.

Their act will include: Double spiral, large water wheel, log rolling head to head, trio breast stroke, swimming, one leg in the air, in formation, pin wheel, with girl diving through, three-star dolphin, pyramid float, double oyster trick, three-way planking, human ladder float with girl diving over rungs, waltzing in pairs and forward dolphin.

The swimmers taking part are Ethel Barnes, Iris Forbes, Lillian Wood, Nancy Eastwood, Betty Lou Braund, Margaret Braund, Patsy Martin, Mary Waterman, Joan Mantel, Margaret Buck and Lenore Edwards.

AID TO NAVIGATION

The mariner's compass was introduced in Europe during the 12th century.

What's On the Air

Stations	Kilocycles
CHEX	1430
CBL	740
CFRB	860
WEAF	660
CJBC	1010
WABC	880

Symbols: D—Drama; M—Musical; R—Religious; S—Songs; T—Talk; V—Variety; N—News

This Program has been given the Peterborough Examiner by stations herein listed. If the presentations as scheduled are not on the air, the fault lies with the stations and not with the Examiner.

Radio Station CHEX Carries the News on the Hour

SATURDAY EVENING

6:00 P.M.
CHEX—News; Tunes
CBL—Saturday Serenade-M
WABC—Quincy Howe-T

6:15 P.M.
CHEX—Singing Strings
CBL—CBC News
WABC—People's Platform
CJBC—Storyland Theatre

6:30 P.M.
CHEX—News, Rhythm R'dup
WEAF—The People's War

6:45 P.M.
CHEX—Canada at the Front
CBL—BBC News
CFRB—Sport Views-T
WABC—The World To-day

7:00 P.M.
CHEX—News, Sportscasts
CFRB—Mayor of Town-D
CJBC—Melody Mustangs
WEAF—They Call Me Joe-D

7:15 P.M.
CHEX—Change in Rhythm-M

7:30 P.M.
CHEX—Melodies from England
WEAF—Dead Man's Bones-D
CBL—Songs at Eventide
CFRB—Mrs Miniver-D

7:45 P.M.
CHEX—Lyrics for To-night

8:00 P.M.
CHEX—News, Cugat's Orch
CBL—Ici L'on Chante
CFRB—The People Ask
WABC—Kenny Baker Program

8:30 P.M.
CHEX—Erie Tully Barn Dance
WABC—Inner Sanctum-D
CBL—Author's Playhouse-D
CFRB—Press Photographer
CJBC—Gilb't & Sull'n Festival

9:00 P.M.
CHEX—News; Pop contest
CBL—United Nation Series
WABC—Your Hit Parade
WEAF—National Barn Dance

9:30 P.M.
CHEX—Keep Them Rolling
CFRB—Holiday Hoedown

10:00 P.M.
CHEX—The Little Review-M
WJZ—Guy Lombardo-M
WEAF—Variety Program

10:15 P.M.
WABC—Correction Please
CFRB—Paul Firman Orchestra

10:30 P.M.
CHEX—Don Turner's Orchestra
WEAF—Grand Ole Opry-V

10.45 P.M.
CHEX—America Looks Ahead

11:00 P.M.
CHEX—News and Commentary
CFRB—News

11:15 P.M.
CHEX—Organettes; Sign Off
CBL—British Tommy
WEAF—John Vandercook-N

11:30 P.M.
CBL—Service Centre Dance
CFRB—Dean Hudson Orch.
WEAF—I Sustain the Wings

SUNDAY MORNING

8.30 A.M.
WABC—The Jubilaires-S

9:00 A.M.
CBL—Piano Music
CFRB—News

9:15 A.M.
WEAF—Commando Mary-T
CBL—Serenade in Waltz
CJBC—Coast to Coast on Bus

9:45 A.M.
CFRB—New Voices-S
CBL—String Trio

10:00 A.M.
CHEX—News; From the Classics
CFRB—Church of the Air
CBL—Neighborly News
WEAF—Highlights of Bible
CJBC—Prelude to Worship

10:15 A.M.
CHEX—Heart Songs

10:30 A.M.
CHEX—Victor Album-M
CFRB—Wings Over Jordan
CJBC—Southernaires-S
CBL—Ontario Gardener

10:45 A.M.
CHEX—Interlude for Piano

11:00 A.M.
CHEX—St. Paul's Church
WABC—Blue Jacket Choir-S
WEAF—Rhapsody of Rockies

SUNDAY AFTERNOON

12:00 P.M.
CBL—BBC News
WEAF—Pursuit of Learning
WABC—Salt Lake Choir

12:15 P.M.
CBL—Sunday Noon Concert
CHEX—Rosanne Salon

12:30 P.M.
CHEX—News
WABC—Transatlantic Call

12:45 P.M.
CHEX—Melody Time

1:00 P.M.
CHEX—News; Elim Tab.
WABC—Church of the Air
WEAF—The Dairy Farmer-T

1:30 P.M.
CHEX—Chapel Chimes
CBL—Chamber Music
CFRB—Sunday Hour-M
WEAF—Round Table

1:45 P.M.
CHEX—Music by Cugat

2:00 P.M.
CHEX—News, Music and Verse
CBL—Washington Comment'y
WEAF—Church in Action-T
WABC—Dangerously Yours

2:30 P.M.
CHEX—Wayne King-M
CBL—Religious Period
WEAF—West'house Program
CJBC—Sentimental Swing

3:00 P.M.
CHEX—News; Pentecos Church
CBL—The People Ask
CJBC—Time for Tunes
CFRB—N.Y. Philharmonic
WEAF—World Parade

3:30 P.M.
CHEX—Waltz with Us
WEAF—The Army Hour
CJBC—Shades of Blue-M

4:00 P.M.
CHEX—News; Int Luth'n Hour
CJBC—Four o'Clock Concert
CFRB—N.Y. Philharmonic

4:30 P.M.
CHEX—Interlude for Piano
CFRB—Variety Program
WEAF—Music You Love Best
CBL—Church of the Air-R

5:00 P.M.
CHEX—News, Hit Parade
CBL—Concert Corner-M
WEAF—NBC Symphony
CJBC—Spice of Life-M
CFRB—Family Hour-V

5:30 P.M.
CHEX—Guy Lombardo
CBL—Musical Program

5:45 P.M.
CHEX—Smoke Dreams

SUNDAY EVENING

6:00 P.M.
CHEX—News; Summer Hour
WEAF—Catholic Hour
CBL—Great Dates in Music
WABC—Silver Theatre
CFRB—Green Hornet-D

6:30 P.M.
CBL—Canadian Pattern-T
CFRB—Light Opera Favorites
WABC—America in the Air
CBL—Drama

7:00 P.M.
CHEX—News; Salvation Army
WEAF—All-Time Hit Parade
CFRB—Report to the Nation

7:30 P.M.
CHEX—In the Spotlight
CFRB—Eddie Garr Revue
CJBC—Piano Recital
CBL—In the Spotlight

8:00 P.M.
CHEX—News
WABC—Blondie-D
CBL—Gracie Fields & Co.-V
CFRB—Invit. to Learning

8:15 P.M.
CHEX—Treasury Star

8:30 P.M.
CHEX—Memories Melodies
CBL—Week-end Review
CJBC—Quentin McLean organ
WABC—Crime Doctor-D
CFRB—Community Sing

9:00 P.M.
CHEX—News; Say with Music
WEAF—Great Gildersleeve
CJBC—Leonidas Witherall-Adv
CFRB—Radio Digest-D
WEAF—Merry-Go-Round-V

9:15 P.M.
CHEX—House of Dreams

9:30 P.M.
CHEX—Week-end Review
WABC—James Melton-S
CBL—Familiar Music

9:45 P.M.
CHEX—Moments in Melody

10:00 P.M.
CHEX—Lat Amer Serenade
CBL—National News
WEAF—Hour of Charm
WABC—Take or Leave It-V
WJZ—Listen, the Women

10:15 P.M.
CBL—Songs of Empire

10:30 P.M.
CHEX—Reminiscing-M
WABC—We the People-V
WEAF—Old Gold Show-V
CFRB—Artists' Trio

11:00 P.M.
CHEX—Nat'l News Summary
CBL—Radio Newsreel

MONDAY MORNING

6:00 A.M.
CHEX—Early Risers

7:30 A.M.
CHEX—News

7:45 A.M.
CHEX—Morning Cheer

8:00 A.M.
CHEX—News
CJBC—It's About Time-M

8:15 A.M.
CHEX—Breakfast Musicale

8:30 A.M.
CHEX—Breakfast Musicale
CFRB—Coffee Club
CJBC—Reflections-M

8:45 A.M.
CHEX—Morning Devotions
CFRB—Coffee Club
CBL—Music

9:00 A.M.
CHEX—News Exam Contest
CBL—Mirth and Madness-V

9:15 A.M.
CHEX—On Parade

9:30 A.M.
CHEX—Console Airs

9:45 A.M.
CHEX—Voice of Memory

10:00 A.M.
CHEX—News; Let's Go to Fair
CBL—Band Plays On

10:30 A.M.
CHEX—Peter McGregor-D
CBL—Wartime Housekeeping

10:45 A.M.
CHEX—Mastersingers

11:00 A.M.
CHEX—News; Pop'lty Contest
CFRB—To-day's Tunes

11:30 A.M.
CHEX—Invit. to Syncopation
CBL—Soldier's Wife
WEAF—Casablanca-D

11:45 A.M.
CHEX—Magic of the Waltz

MONDAY AFTERNOON

12:00 NOON
CHEX—News. Home Folks
CBL—BBC News
CFRB—Meditation

12:30 P.M.
CHEX—News Farm News
WABC—Helen Trent-D
CFRB—Life an Be Beautiful-D
CBL—Farm Broadcast

1:00 P.M.
CHEX—News, Home Folks
WEAF—U.S. Navy Band

1:15 P.M.
CBL—Song Matinee
CJBC—Sketches in Melody

1:30 P.M.
CHEX—What's New To-day
CFRB—Tropical Moods
WABC—Bernadine Flynn-T

1:45 P.M.
CHEX—Hollywood Premiere

2:00 P.M.
CHEX—News; Salon Orch.
WEAF—Guiding Light-D

2:15 P.M.
CHEX—A to Z

2:30 P.M.
CHEX—The Lady Sings

2:45 P.M.
CHEX—Meet the Band

3:00 P.M.
CHEX—News; Port Hope Prog
CJBC—Memories for To-morrow

3:30 P.M.
CHEX—Vocalist for the Day

3:45 P.M.
CHEX—Voice of Memory

4:00 P.M.
CHEX—News, Ballroom Time
CJBC—Ethel and Albert

4:30 P.M.
CHEX—Popularity Contest

5:00 P.M.
CHEX—Robertson Davies-T
WABC—Fun with Dunn-V
CBL—Frontline Family

5:05 P.M.
CHEX—Lindsay Salute

Pitching Woes Slice Browns' Lead

By JACK HAND,
Associated Press Sport Writer.

Pitching miseries in St. Louis gave the Detroit Tigers and New York Yankees a chance to pass the stumbling Brownies this week-end as Luke Sewell's battle-worn leaders saw their once-robust lead fade to two skimpy games.

Only seven St. Louis pitchers were able to go the route in the last 28 games.

Nelson Potter, 32-year-old veteran, was able to halt the last previous slump in Detroit a week ago. Last night at Sportsman's Park, Potter was batted off the hill and solidly spanked for seven hits in two innings as the Brownies fell before Detroit 6-3. The Tigers thus surged past New York into second place.

Joe McCarthy's Yanks blew a chance to sneak up right behind the leaders when they bowed to the last place Washington Senators, 10-7, after muffing several chance to win.

Boston had to go hard to top the troublesome Athletics, 4-3, with the help if Jim Tabor's 13th homer as Joe Bowman earned his 11th decision over Don Black. Chicago's Joe Haynes won his own game with a 12th-inning single to shade Cleveland's Al Smith, 5-4 in a night tilt.

Fritz Ostermueller allowed 11 St. Louis hits but scattered the blows for his 12th win with the help of Babe Dahlgren's two-run double and Frankie Gustine's single in the sixth.

Bucky Walters' attempt to become the first National Leaguer to capture 20 games missed fire when Chicago's Paul Erickson took a relief verdict over Cincinnati, 3-2.

Boston trimmed the Phillies twice in a twi-light doubeheader, 3-2 in 10 innings on Damon Phillips' single and 7-4. Brooklyn's Art Herring stopped New York for the second straight time, 8-1, on a four-hitter, beating Harry Feldman.

3 Manitobans Win In Horse-Shoe Tilts

PORT ARTHUR, Sept. 2 —CP)—Three Manitobans, all of them farmers in civilian life, won premier honors in the Veteran Gaurd of Canada National Horse Shoe pitching championships here yesterday.

Pte. Jock Turnbull of Portage La Prairie, Man., topped the singles play with Pte. Thomas O'Neill and Neil McCrae, Manitobans representing the western group, Lethbridge, Alta., won the doubles competition.

Twenty one veterans, representing eight military districts and survivors of a Dominion-wide competition that had a starting field of 10,000, took part in the tournament.

TONIGHT
Jim Black
AND HIS RED RIVER RAMBLERS
Old and Modern Dancing
CHEMONG PAVILION

Theatres - Dances - Radio

LAST TIMES TO-DAY!
DENNIS MORGAN and IRENE MANNING—in "THE DESERT SONG" in Technicolor
Hit No. 2—"Murder on the Waterfront" Starring John Loder—Plus! Colored Cartoon
DON'T MISS THE GALA PRE-HOLIDAY MIDNIGHT SHOW
After Sunday at 12.05. Tickets Now On Sale
NEW Centre
SHOWING SUNDAY MIDNIGHT AND MON. - TUES. - WED.
2—Holiday Hits—2
ANN CORIO in "The Sultan's Daughter"
With Charlie Butterworth
AND HIT NO. 2
"GET HEP TO LOVE" with JANE FRAZEE, ROBERT PAIGE and starring GLORIA JEAN, Donald O'CONNOR
EXTRA! CANADIAN UNIVERSAL NEWSREEL

Sun. Midnight and Holiday Attraction
Henry's stalking Big Game...
A MATE FOR BLUE EYES!
Henry's in the 'Lonely Hearts' business and when he goes matrimonial he gets more men than a draft board
"HENRY ALDRICH Plays Cupid"
A Paramount Picture with JIMMY LYDON as HENRY ALDRICH · DIANA LYNN
Charles Smith · John Litel · Olive Blakeney · Vaughn Glaser
and VERA VAGUE
Hit No. 2—A Musical Comedy "TWILIGHT ON THE PRAIRIE"
Regent
SUNDAY MIDNIGHT Added Attraction C.C.O. Wounded In Action

GARY HAS THREE WOMEN IN HIS LIFE... BUT MADELINE HE WILL ALWAYS LOVE!
He followed her half way around the world to the depths of China. He lost her in the fury of Java as he led his Navy heroes to safety!
PARAMOUNT presents GARY COOPER in CECIL B. DeMILLE'S The Story of Dr. Wassell IN TECHNICOLOR
with Laraine Day · Signe Hasso · Dennis O'Keefe · Carl Esmond · Stanley Ridges · Carol Thurston
Produced and directed by CECIL B. DeMILLE
To-day Only! "BUFFALO BILL" in Technicolor
Capitol — A FAMOUS PLAYERS THEATRE
PRE-HOLIDAY Sunday Midnight (12.05) and MONDAY - TUESDAY
Tickets May Be Purchased at Our Box Office To-day!

Canada To Use Maple Leaf On Its Exports

By JAMES McCOOK
Canadian Press Staff Writer

OTTAWA, Sept. 2—(CP)—Canada's flag—the red ensign with the Dominion's coat of arms—has become known among the nations but the maple leaf design probably will be the banner under which trade will march to the corners of the world.

Officials say there is general agreement that the maple leaf means Canada when it appears on a truck, a tin of salmon or any other product in distant places. One suggestion is that all export goods leaving Canada should bear the maple leaf in addition to the trade mark and label of the manufaturer.

Goods sent out under the mutual-aid program bear markings showing they are from Canada and the same may be done with supplies provided for the United Nations Relief and Rehabilitation administration.

The maple leaf on a plow provided under mutual aid for U.N.R.R.A. will, if the plow is a good one, remind even an operator who cannot read that he should buy equipment bearing the same emblem when he can begin purchasing his own supplies after the war.

Unless there is some simple universal emblem for Canada and the goods she supplies officials think that any advertising which might be obtained from the contribution to world reconstruction will be of little value.

Gossip: Members of parliament back in their homes after seven months in session at Ottawa are making no promises of staying there for the remaining months of this year. The official point is that the House resumes in January, but the unofficial opinion of several members is that they will be on Parliament Hill before then.

A common argument is that the war probably will end suddenly and that a special session will be necessary. Opposition members say that Prime Minister Mackenzie King may call Parliament together and then dissolve it for a general election as soon as the victory bugles sound.

A new suggestion is that Parliament will be assembled to deal with a government motion to introduce the proportional representation system of voting in federal elections, to be in operation before the next general vote, expected in the Spring at the latest.

500 Tons Of Rum Ordered For England

LONDON, Sept. 2—(CP-Reuter)—Britons' mouths watered today with the news that the importation of 500 tons of rum had been sanctioned by the Ministry of Food.

The Rum Importers' Association was given permission to import the equivalent of about 1,200,000 bottles to replenish Britain's sadly depleted stocks of rum—and of all liquor, for that matter.

"I do not think we have more than about eight per cent. of our pre-war stocks now," a Ministry of Food official said today.

This is the first rum imported since 1940.

STAN DARLING
Insurance
Fire, Auto, Accident and Health, Plate Glass Liability and Life.
346 WATER ST. PHONE 8884

60TH FALL TERM
PETERBOROUGH BUSINESS COLLEGE LTD.
Tuesday, Sept. 5th
IT IS IMPORTANT this year that Enrolments BE MADE EARLIER than usual. Our office is Open Daily for consultation PHONE 4861 for appointment. Business firms and the Government need capable Stenographers and Accountants. Young people can serve their country by preparing for Office Positions and when the war is over will likely hold these positions. Rather important, is it not?
Ask for full information by letter—or call Day 4861—Night 6431
J. A. McKONE, Pres.

FRENCH FLAG GOES UP OVER CHAMBER OF DEPUTIES—While the German officer holding the white flag negotiates surrender, a French soldier carrying the French flag waits until surrender is complete so that he may hoist the flag at the Chamber of Deputies in Paris, as a signal of victory. It was here that the French forces virtually had to blast the Nazis into surrender.

Marmora News

Mr. and Mrs. Walter Hilton left on Thursday for Port Colborne where the former has obtained a position.

Mr. T. J. Butler of Toronto spent Wednesday with Mrs. U. Pinner.

The following blood donors visited the Belleville Clinic on Tuesday evening: William Brown 9, Eugene Brady 9, George Brooks 6, William Goodchild 5, James Hegadoren 4.

Mrs. Bruce Baker and sons, Bobbie and Jimmie of Peterborough are spending the week with relatives in this district.

Messrs. Glen Chambers, Harold Best and William Thompson of Toronto spent Wednesday at Crowe Lake.

Mrs. James Gehan returned home from St. Joseph's Hospital, Peterborough, on Tuesday.

Miss Teresa Sullivan of Toronto spent Wednesday at her home here.

Miss Margaret Brown is visiting her nephew, Magee Sanderson and Mrs. Sanderson of Windsor.

Mrs. Thomas Dickson and family who have been spending the summer wth her parents, Mr. and Mrs. T. E. Potts in Tweed, returned to their home here this week.

Miss Margaret Kerr of Tweed spent a week recently with her sister, Mrs. Harry Campion.

Mrs. W. H. Litt returned home this week after spending two months with relatives in Western Ontario.

Misses Doris and Lena Stascoe and Mrs. Lucille Lockhart of Toronto and Mr. R. N. Lawrence of Buffalo, N.Y. recently visited Mr. and Mrs. Wallace Lawrence.

Miss Flora Sanderson of Toronto is spending her vacation with her father, W. A. Sanderson and other relatives here.

Misses Eva Johnston and Marguerite Hulsman recently completed a special course at Peterborough Normal School and have been granted temporary certificates as public school teachers. Miss Johnston will teach in a school near Bancroft and Miss Hulsman at the Malone school.

Private Marjorie McInroy of Kingston is visiting relatives here.

The Most Rev. J. A. O'Sullivan, D.D., Archbishop of Kingston, will make his first official visit to the Sacred Heart parish, Marmora, on Sunday, September 3 at 3 p.m. and will confer the Sacrament of Confirmation upon over fifty children.

Miss M. Hussey of Ottawa is spending a few days with Mr. and Mrs. George Fox.

Mr. and Mrs. O. Bagg and daughter, Marguerite of Downsview and Mr. and Mrs. William Weldon and son David of Toronto are spending two weeks' hoildays at Mr. Roy Baggs' cottage at Crowe Lake.

Mr. and Mrs. Cecil Tandy visited relatives at St. Ola for a few days last week.

Misses Winnifred Sabine and Gertrude Lumsden visited Mr. and Mrs. Howard Linton at Orono this week.

Miss Joyce Flintoff and Miss Irene Palmer of Oshawa are holidaying with the former's grandparents, Mr. and Mrs. S. Van Volkenburg.

Mr. Chester Cole had the misfortune to sustain a broken leg on Monday. He is now a patient in Nisholls Hospital, Peterborough.

Disease Grows

TORONTO, Sept. 2—(CP)—With venereal disease now at an all-time high in Ontario and tuberculosis continuing to take a heavy toll, plans for the supervision of the two scourges must be produced by municipal health units working through established authorities Hon. R. P. Vivian, provincial health minister, said today. The provincial government is prepared to pay 75 per cent of the cost of treatment of venereal disease, he told 300 delegates to the Ontario Municipal Association's 46th annual meeting.

Omemee Holds Third Blood Clinic

OMEMEE, Sept. 2—(ENS)—The third Blood Donors Clinic sponsored by the Omemee Red Cross under the leadership of Mrs. T. E. MacPherson, president, and Mrs. G. A. Williamson, secretary, was held in the Recreation Centre of the North American Leather Co. Omemee.

Doctors in attendance were Dr. G. N. Earle, Omemee, and from Lindsay, Dr. R. M. Parker, Dr. M. F. White, and Dr. J. C. Arnold. Eighty-four volunteered their blood for this most worthy effort. Following are names of donors with the number of donations each has made.

Ken Acreman 3, Anthony Downing, Milton Sherih 3, John Franks 3, Samuel Fisher 2, Mrs. R. Brooks 4, Mrs. R. McQuade 3, Ruby Windrim, J. Horrigan, Bruce Scott 3, Bert Binstead 3, Earl Milloy, Alvin Reil 3, Mrs. B. Binstead 3, Mrs. Jean Collins 2, Jesse Rix 3, Mrs. Jack Green 3, Mrs. T. J. Pogue 3, Mrs. Vera Lowes 2, Jack Green 3, Bernice Smith 6, Arthur Stephenson 6, William Kingsboro 3, Russell Brooks, Howard Bent 3, Mrs. Paul McGuire, Paul McGuire, Mrs. Robert Smith 3, Mrs. Russell Deyell 3, Mrs. Kathleen Godfrey 5, Joseph Morrissey, Mrs. Joseph Morrissey, Mrs. Greeta McCarrell 2, Mrs. Elizabeth Willman 2, Doris Jones 3, Mrs. Fred Hart 3, Paul Morrissey Irene Callahan, Mrs. Gladys Williamson 4, Mrs. Rose Downey, James Willby, Frances Carroll, John Williamson 3, Ethelreda Clancy, William Prince (H.M.C.S. Cornwallis) 5, Mrs. Frances Stone 3, Mrs. Mary Clifford 2, Hugh Green 3, Jack Hannant 3, Wilfred Whitney 3, Clare Coulter 3, Russell Deyell 3, Edgar Johnson 3, Hector Fisher 2, David Lowes 3, Gordon Robertson 3, Clem Parks 3, Arbery Harrison 3, Floyd Parsons 3, William Godfrey 3, Laverne Thomas 3, Mancil Osborne 3, Samuel Smockum, John Morrison, Edgar Fisher 3, John Howson 3, James Gladding 3, Ronald Gardiner, Percy Crawford, Mrs. John Murray, Lena Davis, Mrs. Arthur McQuade, Mrs. Stanley O'Neill, Joan Farrell, Patricia Harris.

Warsaw WA Has Meeting At Lake

WARSAW, Sept. 2 — (ENS) — Mrs. Stanley Judge was hostess to the Women's Association, Thursday afternoon at "Cedar Lodge," Quarry Lake.

Twenty two members were present with Mrs. David Tucker and Mrs. George Weller presiding. The treasurer reported a balance of $127. 1 and the flower treasurer reported $18.22 on hand. Mrs. Arthur Edwards donated flowers for the church for the month of September.

It was decided to make a canvas for funds in place of the annual fowl supper. The collectors appointed were Mrs. Stewart Clysdale, Mrs. John Morgan, Mrs. David Tucker, Mrs. Harold Payne and Miss Clara cCracken.

Mr. and Mrs. Judge sang a duet, "A Beautiful Home." The Bible reading Psalm 122 given by Mrs. Edwards and the prayer for harvest thanksgiving and Peace by Mrs. Snelgrove.

Rev. Snelgrove brought thoughts for plans for a welcome back to the church for those returning from the armed forces. The meeting closed with prayer by Mr. Judge.

Lunch hostesses were Mrs. T. Clements, Mrs. Harold Payne and Mrs. George Weller.

Personals.

Mr. and Mrs. Herb Miller, Tara, are spending the week with Mrs. Miller's brother, Mr. Fred Sharpe and Mrs. Sharpe.

Master Harry Hamilton, Hall's Glen, is spending a week's holidays with his grandparents, Mr. and Mrs. Jordan Crowe.

Mrs. Mather, Middleville, is a guest of Rev. Snelgrove and Mrs. Snelgrove at the manse.

Mr. and Mrs. Garfield Little and Mr. and Mrs. John Morgan spent Thursday at Beechwood, Deer Bay.

A Heroe Dies

BELLEVILLE, Sept. 2 — (CP).—"Buddy," a dog that turned in an alarm by barking to save the life of a youth that had fallen into the water at the city quarry, was struck by a car and killed this week. Buddy's master, Charles McGuire, is serving overseas with the Canadian Army.

Trent River Anglers Have Muskie Luck

TRENT RIVER, September 2—(ENS).—Mr. and Mrs. Quier and party (nine in all) of Kent, Ohio, who spent two weeks holidaying at Lazy Lodge cottage, caught 21 lunge, 25 pickerel and several good sized bass during their stay at Trent River.

Another capturing honors was Leon Breen of Smith Falls, who is vacationing at his cottage, hooked two large muskies on Tuesday afternoon while trolling near McKenzie's Island. The larger one weighed 13 pounds and the other weighed 8 pounds.

These two fish were caught within a short distance of one another and Mr. Breen was using a double star bait.

Aid For Greece

WASHINGTON, Sept. 2 — (AP)—Food and other relief materials valued at more than $41,000,000 have been sent to Greece by Britain, the United States, Canada, Sweden and Switzerland, the Foreign Economic Administration said last night.

Through the first three months of this year contributions from the United States topped the list, amounting to $20,809,788.

Canada's contributions amounted to $12,534,768 and Great Britain's to $6,448,880.

REDS TAKE PLOESTI OIL FIELDS—Soviet forces, having completed the occupation of Consanta, Hitler's last port on the Black Sea, have continued their drive and now occupy the Ploesti oil fields. Powerful Red Army units are pushing through the Carpathian passes (2) in the drive on Transylvania and Romania, to the north; (3) other units are swarming into Hungary.

ESTABLISHED 1899
CONTINENTAL LIFE
A Competent Advisor . . .
Worthy of your Confidence
Skilled in all phases of Life Insurance Service, every Continental Life Representative is a competent consultant able to advise you wisely.
THE CONTINENTAL LIFE INSURANCE COMPANY
HEAD OFFICE TORONTO
J. R. S. MacLEOD BRANCH MANAGER
358 George Street, Peterborough
FOUR SQUARE
A Purely Canadian Company

10-Year-Old Lands Two Muskies

BEWDLEY, Sept 2—(ENS)—A proud young fisherman is Douglas Lugtig of Rochester, New York. With his mother, Mrs. Wilhemna Lugtig, Rochester, ten-year-old Douglas has been spending two weeks' vacation at the Kennedy Hotel, Bewdley.

Until the last day of his visit, Douglas had had no luck, but that day out with his mother and their guide, Will Kenndey, he realized a fisherman's dream. Not too far out from Bewdley in the morning he hooked an eight-pound muskie. He was using a silver flash loaned by Mr. Kennedy as he had no fishing tackle of his won. After a struggle of twenty-five minutes and carefully coached by his guide the fish was in the boat.

This was not enough for one day, but on the return trip to Bewdley after lunch a fifteen-pounder took his bait and again the excited boy landed the beauty.

With this exciting climax to a perfect holiday, Douglas and his mother returned to Rochester by ferry from Cobourg.

WANDERING CUP

YORK, England — (CP) — Marine Hammond was in a hurry when he left a services canteen here and took his cup of tea with him. Now the cup has been returned with apologies for delay and an explanation that it had been with Hammond on a voyage half way around the world and through one bombardment.

ELEPHANT HELPS SIGNALS—A member of a signal construction outfit is shown repairing a line from the back of an elephant. These slow-moving, patient animals are used to very good advantage in the swamplands at Assam, India.

Wodehouse Says He Made Great Mistake

LONDON, Sept 2 (AP)—Author P. G. Wodehouse, who made five broadcasts over the German radio during his internment in Germany was quoted in a dispatch from Paris yesterday as saying he believes he made "a terrible mistake" but meant no wrong.

In an interview with a London Daily Sketch correspondent, J. Darcy Dawson, at the French capital, the 63-year-old Wodehouse said:

"While I was in camp I had received 50 letters or more from readers in the United States and I thought I would like to answer them more or less in a broadcast about how I got along in camp.

"I arranged for a series of five broadcasts describing my life in the five camps where I had been. I never intended to do any more than these and never did."

The British author, creator of "Jeeves," the all-wise butler known to millions of readers, was caught by the Germans late in May, 1940, in his villa at Le Touquet, France, and spent several months in prison and internment camps. But in 1941 he was allowed to move around in Berlin on his own.

"I assume it was mainly because I reached the age of 60," he said yesterday. "At Loos prison all men of 60 had been told they were free."

He said he requested his transfer to Paris a year ago and was allowed to go.

TREASURER'S SALE OF LANDS FOR TAXES

COUNTY OF PETERBOROUGH

TO WIT:

BY VIRTUE OF A WARRANT made under the hand of the Warden and Seal of the County of Peterborough and to me directed bearing date the 8th Day of June in the year of our Lord One Thousand Nine Hundred and Forty-four, I am commanded under the authority of the Statutes in that behalf, to levy on the land hereinafter mentioned and described for the arrears of taxes due thereon with the costs as hereinafter directed by the said Act. Therefore I give notice that unless the said arrears and costs are sooner paid I will proceed to Sell, by Public Auction, at the Court House, in the City of Peterborough, on the Third Day of October, 1944, at the hour of Ten o'clock (D.S.T.) in the Forenoon, the said Lands or so much thereof as may be necessary for the Taxes and all lawful charges incurred, in and about such Sales, and the collection of the Taxes.

A List of the Lands for Sale for Arrears of Taxes will be published in The Ontario Gazette on Saturday, July 1st, 1944. Copies of the List of Lands for Sale may be had in my Office.

Part.	Lot	Con.	Acres	Years in Arrears	Tax	Costs	Total	Owner	Remarks
BELMONT									
S½	1	1	100	1941	$12.86	$3.04	$15.90	Arthur Sweet	P
W½	2	1	90	1941	12.86	3.04	15.90	John Leonard	P
	18	1	200	1940-41	42.29	3.78	46.07	Warden Crippen	P
W½	19	1	100	1941	38.15	3.67	41.82	Aylesworth, Gordon, Stuart & Thompson	P
Cen. Part	15	2	1	1940-41	18.99	3.19	22.18	Jas. L. Young	P
S.E. Part	8	3	49	1941	2.56	2.97	5.53	Arthur Sweet	P
E. Part	31	3	10	1941	.47	2.97	3.44	F Squires Est.	P
W½	7	4	100	1940-41	27.96	3.42	31.38	Ellen Brunton	P
Part	14	4	½	1941	17.87	3.17	21.04	E C Pace	P
N.E. Part	28	5	75	1941	3.82	2.97	6.79	Nellie Hardtla	P
Cen. Part	12	6	1	1941	13.86	3.07	16.93	Horace King	P
N.W Part	12	6	24	1940-41	29.03	3.45	32.48	Horace King	P
N½ of S½ of E½	24	6	25	1940-41	3.40	2.97	6.37	Jack Savalainen	P
W½	26	6	100	1941	3.34	2.97	6.31	Horace King	P
E½	27	6	100	1941	3.32	2.97	6.29	F Squires Est.	P
	3	7	200	1940-41	100.51	5.22	105.73	Alfred Cassan	P
N.E Part	5	7	45	1940	21.76	3.26	25.02	Carrie McGowan	P
S.E. Part	6	7	10	1940	4.83	2.97	7.80	C. McGowan	P
N.W. ¼	7	7	50	1941	8.97	2.97	11.94	Ronald Clark	P
E½	13	7	100	1940	7.45	2.97	10.42	Chas Ellis	P
E½	27	7	100	1941	3.34	2.97	6.31	Horace King	P
W½	28	7	100	1941	3.32	2.97	6.29	F Squires Est	P
W½	19	8	100	1941	3.33	2.97	6.30	Julia Anderson	P
W½	22	8	100	1941	1.16	2.97	4.13	Ern. Curtis Est.	P
N.E. Part	14	9	2	1941	6.03	2.97	9.00	Chas Petherick	P
	31	10	177	1941	8.73	2.97	11.70	Chas Munroe	P
E½	30	11	100	1940-41	5.43	2.97	8.40	Chas Munroe	P
Cordova Plan	18	—	¼	1941	7.15	2.97	10.12	Herbert Chard	P
Cordova Plan	19	—	¼	1941	2.38	2.97	5.35	Herbert Chard	P
Cordova Plan	131	—	¼	1941	1.41	2.97	4.38	J P Dale	P
Cordova Plan	154	—	¼	1941	1.41	2.97	4.38	L. W. Wan'maker	P
McCutcheon's Plan	12	—	¼	1941	.99	2.97	3.96	Fred Squires Est	P
McCutcheon's Plan	13	—	¼	1941	.99	2.97	3.96	Fred Squires Est	P
Blairton Plan, Queen St.	9	—	¼	1940-41	22.93	3.29	26.22	Arthur Cook	P
METHUEN									
Part W½	17	2	10	1941	1.66	2.97	4.63	H Dafoe (Douglas Pt.)	P
Part W½	17	2	10	1941	3.33	2.97	6.30	H Dafoe (Katzman Pt.)	P
Part W½	17	2	10	1941	1.66	2.97	4.63	H Dafoe (Smawley Pt.)	P
Part W½	17	2	10	1941	1.66	2.97	4.63	H Dafoe (Tuthill Pt.)	P
S½ of S½ of W½	4	3	25	1941	8.33	2.97	11.30	Dr Don Dante	P
N½ of S½ of W½	4	3	25	1941	3.34	2.97	6.31	Chas A. Carroll	P
	6	3	200	1941	12.08	3.02	15.10	J R Birchell	P
W½ of S½	9	3	50	1940-41	8.82	2.97	11.79	Mary Thornton	P
Cabin (only	12	3	—	1940	2.74	2.97	5.71	Harold Spinks	P
S.W. ¼	11	3	50	1941	.83	2.97	3.80	Peter White	P
W½	29	3	100	1941	5.00	2.97	7.97	C E Armstrong	P
N.W Pt. of W½	4	4	30	1941	3.34	2.97	6.31	H Dafoe	P
W½	5	4	100	1941	19.93	3.22	23.15	Stuart Dulmage	P
W½	31	4	100	1941	15.68	3.11	18.79	Walter Youmans	P
Part	3	6	20	1941	1.66	2.97	4.63	Rosal'nde Taylor	P
Part	3	6	20	1941	3.34	2.97	6.31	Rosal'nde Taylor	P
E. Part	14	8	25	1941	6.55	2.97	9.52	Fred Hull	P
S.W Part	14	8	4	1941	3.28	2.97	6.25	Alfred Maurer	P
N 28 Ac. of E½	15	8	28	1941	1.64	2.97	4.61	Henry Trumeter	P
E½ of W½	15	8	50	1941	3.28	2.97	6.25	E B Schilliers	P
S.E ¼	17	8	50	1941	3.28	2.97	6.25	Alfred Maurer	P
N.W Part	26	8	6 81/100	1941	3.28	2.97	6.25	H. Robbins Est	P
Part W½	27	8	17	1941	4.91	2.97	7.88	H. Robbins Est.	P
E½	2	9	100	1941	8.57	2.97	11.54	Nelson J Smith	P
N.W. ¼	13	9	50	1941	3.28	2.97	6.25	Harold E Gabb	P
Part W½	27	9	88	1941	24.61	3.34	27.95	H Robbins Est.	P
S W Part of W½	27	9	90/100	1941	1.64	2.97	4.61	H Robbins Est.	P
Part	28	9	42	1941	4.91	2.97	7.88	H Robbins Est.	P
	1	10	200	1941	17.17	3.15	20.32	Walter Davis	P
W½	18	10	100	1941	3.28	2.97	6.25	G E Stacey	P
Part of S Part	26	10	11 95/100	1941	3.28	2.97	6.25	H Robbins Est	P
Part of S.E. Pt.	27	10	25/100	1941	1.64	2.97	4.61	H Robbins Est	P
Part	27	10	4 28/100	1941	31.18	3.50	34.68	H Robbins Est	P
	1	11	128	1941	11.43	3.02	14.45	Archie Miles	P
	3	11	160	1941	11.45	3.03	14.47	S Davis Est.	P
	1	12	60	1941	22.90	3.29	26.19	Archie Miles	P
	2	12	64	1941	11.43	3.02	14.45	Archie Miles	P
	3	12	60	1941	5.71	2.97	8.68	Wm Armstrong	P
Island No 7A, Jack's Lake	—	—	32/100	1941	.98	2.97	3.95	Joseph Lean	P
Island No 10, Jack's Lake	—	—	1 41/100	1941	1.64	2.97	4.61	F L Harvey	P
Island No 27, Jack's Lake	—	—	1 15/100	1941	1.64	2.97	4.61	N Lean	P
Island No 36, Jack's Lake	—	—	6 6/100	1941	3.93	2.97	6.90	H Robbins Est and Mrs M Kidd	P
Island No 39, Jack's Lake	—	—	6 81/100	1941	4.26	2.97	7.23	H Robbins Est and F L Harvey	P
Island No 42, Jack's Lake	—	—	2 81/100	1941	2.30	2.97	5.27	A E Stephens	P
BURLEIGH SOUTH									
Sub Div Pt Lot 1, Plan 10	3	3	½	1941-42	33.22	3.55	36.77	J C Acton	P
Sub Div Lot 1, Plan 10	—	3	1½	1939-42	51.50	4.01	55.51	Mrs J D Lawrie	P
Part	3	3	3	1941-42	9.73	2.97	12.70	B A Cashman	P
E Part	3	4	25	1941-42	10.88	2.98	13.86	Emily Barnett	P
	4	4	142	1941-42	57.65	4.16	61.81	Emily Barnett	P
Part	2	6	½	1941-42	19.28	3.20	22.48	P V Gould	P
W Part	11	7	100	1941-42	9.64	2.97	12.61	D Maloney	P
W½	15	10	85	1941	4.72	2.97	7.69	Mrs H Robbins Estate	P
Part	3	11	5	1941	23.64	3.32	26.96	Mrs Burke, Mrs McKinley	P
BURLEIGH NORTH									
	3	16	100	1941-42	$9.83	$2.97	$12.80	Mrs H Robbins Estate	P
Part	11	16	1	1941	2.57	2.97	5.54	Thos Bromwick	P
Part	11	16	2	1941	1.20	2.97	4.17	C Newton	P
Island No 72, (Part) Plan 5	—	—	4	1941-42	28.94	3.44	32.38	R J Stewart	P
Island No 72, N E Part, Lot 2, Plan 5	—	—	12	1941	28.36	3.43	31.79	M. Murdoch	P
Downer's Island, Big Cedar Lake	—	—	1	1939-40-41-42	16.23	3.13	19.36	James Newport	P
Smith's Island, Big Cedar Lake	—	—	1	1937-38-39-40-41-42	54.20	3.86	58.06	James Smith	P
ANSTRUTHER									
Lot 2, Plan 3	34	1	—	1939-42	$11.20	$3.00	$14.20	Sidney McCauley	P
	26	14	100	1941	5.01	2.97	7.98	Percy Edwards	P
	34	14	100	1941-42	20.36	3.23	23.59	Roland Tucker	P
	37	14	100	1941-42	12.87	3.09	15.96	Roland Tucker	P
	38	16	100	1941-42	7.97	2.97	10.94	Mrs M. Buckner	P
CHANDOS									
S½	A	2	96	1941-42	$13.82	$3.07	$16.89	S. McCauley	P
W½	27	2	58	1941-42	15.02	3.11	18.13	Georgina Woods	P
W½ of W½	30	3	25	1941-42	7.45	2.97	10.42	Isaac Beach	P
E½ of E½	30	3	25	1941-42	7.51	2.97	10.48	Edmund Ourral	P
Part	8	7	¼	1941	12.01	3.02	15.03	Bernard Burnside	P
	3	9	97	1941-42	24.27	3.33	27.60	Asa Downer	P
	4	9	100	1941-42	17.17	3.15	20.32	Asa Downer	P
	7	13	98	1941-42	22.40	3.28	25.68	Dan O'Brien	P
	8	13	95	1941-42	29.27	3.45	32.72	John O'Brien	P
	7	14	98	1941	8.15	2.97	11.12	Dan O'Brien	P
	8	14	100	1941	8.15	2.97	11.12	Dan O'Brien	P
	11	15	95	1941-42	18.25	3.18	21.43	John Mahoney	P
	12	15	100	1941-42	14.44	3.07	17.51	John Mahoney	P
	27	15	100	1941-42	25.17	3.35	28.52	Thomas Mills	P
	26	16	95	1941-42	14.39	3.07	17.46	Fred Garrett	P
Little Rock Island Loon Lake	—	—	½	1941-42	2.29	2.97	5.26	C. E. Barker	P
DOURO									
S.W Part (Bldgs)	5	11	—	1941-42	$6.35	$2.97	$9.32	E. Vinette	P
No 44 S.R.	1	12	—	1941-42	6.35	2.97	9.32	Edwin Bickle	
No. 28	1	12	½	1939-40-41-42	33.59	3.56	37.15	William Godfrey	P
DUMMER									
N Part Island No. 7	—	—	½	1941-42	$20.84	$3.24	$24.08	R. M. Colville	P
E Part of W½ Island No. 74	—	—	87/100	1941-42	17.69	3.16	20.85	Chas A Starr	P
Part	33	7	75	1941-42	7.06	2.97	10.03	Ackerman Est	P
E½	16	8	100	1941-42	22.41	3.28	25.69	Roy Leeper	P
	23	8	200	1941-42	7.06	2.97	10.03	Chas Rusaw Est	P
Part	8	10	—	1941	1.06	2.97	4.03	Robert Girvin	P
Plan 3 S½ Block 7	—	—	2	1941	1.70	2.97	4.67	Mrs. P F Farwell	P
Plan 8	5	—	⅜	1941-42	46.04	3.87	49.91	Dr J C Mackey	P
Plan 8	4	—	⅜	1941-42	24.78	3.34	28.12	Dr. J C Mackey	P
Plan 12	28	—	¼	1941	22.38	3.28	25.66	Karl Tiber	P
ENNISMORE									
S½	1	8	57)						
S.W ¼	2	8	50)	1938-39-41-42	$358.44	$11.68	$370.12	H. Flood	P
N½ Bro. F.	4	10	100 ft.)						
Island	4	10	4)	1940-41-42	52.95	4.04	56.99	Amy Dickson	P
GALWAY									
	16	3	100	1941-42	$8.08	$2.97	$11.05	Read Bros.	P
W½	17	3	50	1941-42	8.08	2.97	11.05	Read Bros	P
	19	3	100	1941-42	8.53	2.97	11.50	Mrs W. Graham	P
	29	3	100	1941-42	10.23	2.98	13.21	H B Parker	P
	11	4	100	1941-42	10.28	2.98	13.26	C. Read	P
	19	6	100	1941-42	10.28	2.98	13.26	Read Bros.	P
	5	7	100	Old-1941-42-43	62.83	4.29	67.12	Robt. Wright Est	P
	18	7	100	1941-42	5.12	2.97	8.09	Read Bros	P
	19	7	100	1941-42	5.12	2.97	8.09	Read Bros	P
	33	7	100	1941-42	10.24	2.98	13.22	A A Caswell	P
N½ of N½	34	7	25	1941-42	10.23	2.98	13.21	Joseph Mauk	P
	17	8	100	1941-42	5.12	2.97	8.09	C. F Read	P
	19	10	100	Old-1940-41-42	107.07	5.40	112.47	Ed. Flaherty	P
	18	11	100	Old-1940-41-42	66.39	4.37	70.76	Ed. Flaherty	P
Building only on Pt. 34	—	11	—	1941-42	12.30	3.02	15.32	Wolf Lake Hunt Club	P
E½	13	13	50	1940	2.41	2.97	5.38	Morton Est.	P
N Part	16	13	65	Old-1941-42	39.12	3.95	43.07	Sam Pearson Est	P
N Part	17	13	68	Old-1941-42	36.97	3.64	40.61	Sam Pearson Est.	
	18	14	100	Old-1941-42	39.59	3.71	43.30	Sam Pearson Est	P
	19	14	100	1941	6.31	2.97	9.28	Laura Armstrong	P
	20	14	100	1941	11.84	3.00	14.84	Laura Armstrong	P
	21	14	100	1941	6.31	2.97	9.28	Laura Armstrong	P
	22	14	100	1941	6.31	2.97	9.28	Laura Armstrong	P
	3	17	100	1941-42	4.99	2.97	7.96	C. P. Doherty	P
CAVENDISH									
	3	15	70	1941	$4.25	$2.97	$7.22	Carew Lum. Co.	
	5	16	70	1941	4.34	2.97	7.31	Carew Lum. Co	
	6	16	60	1941	3.01	2.97	5.98	Carew Lum. Co.	
HARVEY									
S½	17	4	100	1941-42	$31.26	$3.50	$34.76	A. J. Schack	
N½	17	4	100	1941-42	34.26	3.57	37.83	Landon Brown	
W½	9	15	103	1940-41-42	19.60	3.21	22.81	Mrs Isarah Hall	
Plan 8, Part	18	17	2	1941-42	47.17	3.89	51.06	Mrs Mary Wright	
Watson Plan, Part	18	17	1/6	1941-42	16.53	3.13	19.66	W E Lawrence	
S Part Island No 28, Lovesick Lake	—	—	3	1941-42	57.67	4.16	61.83	Cyril Giroux	
NORTH MONAGHAN									
S½	4	7	100	1941-42	$48.27	$3.93	$52.20	Matilda Wright	
E½ or E½	7	10	50	1938-39-40-41	151.03	6.40	157.25	Wm Girven Est.	
Pt N W Part	9	11	10	1941	19.77	3.22	22.99	W A Gambel	
N. Part	11	12	1	1938-41-42	75.62	4.61	80.23	Gladst Chapin	
		Plan							
W 30 Ft	73	30	¼	1941	2.58	2.97	5.55	Gerald White	
E 78 Ft	19	40	¼	1941	4.93	2.97	7.90	James Murphy	
W 53 Ft	19	40	¼	1941-42	5.32	2.97	8.29	Mrs S E Devey	
	14&15	41	¼	1941-42	20.00	3.22	23.22	Walter G Cass	
	283	45	¼	1941-42	4.79	2.97	7.76	Margt Hamilton	
	65	48	⅓	1941-42	29.67	3.46	33.13	Arthur McLaren	
	55	49	¼	1941-42	5.27	2.97	8.24	William Rose	
	75&76	50	¼	1941	4.94	2.97	7.91	Margt Hamilton	
	37&61	53	¼	1941	4.94	2.97	7.91	Mrs Mary Dale	
	46	53	¼	1941	1.81	2.97	4.78	Mrs G Simpson	
	22	55	¼	1939-40-41-42	56.63	4.14	60.77	Charles Collins	
	64	56	¼	1939&41	21.58	3.76	25.34	Earl Bucee	
	33&34	56	¼	1941-42	9.56	2.97	12.53	David Kier	
Lots 131, 132, 133 and 134	—	97	½	1941	20.71	3.23	23.94	William Morris	
OTONABEE									
		Con.							
Part	12	7	—	1941	$8.64	$2.97	$11.61	Percy Francis	
SMITH									
Part	13	7	1	1941	$26.89	$3.39	$30.28	E G Hiland Est	
N½	29	11	100	1941	8.51	2.97	11.48	Richard Spencer	
Part	21	13	¼	1941-42	11.47	2.98	14.45	Mrs H Bell Est	
Part	46&47	15	200	1941-42	54.42	4.08	58.50	Jas Freeburn and Gerald Tedford	
Part (House)	28	18	—	1941	10.26	2.98	13.24	Coleman Guthrie	
Plan 22	10	—	¼	1940-41-42	37.84	3.66	41.50	P J Young	
Plan 33	98	—	¼	1941	21.17	3.24	24.41	R A Baker	
Plan 33	146	—	½	1941-42	10.13	2.98	13.11	John Douglas	
Plan 43	149&150	—	1-1/3	1941-42	70.83	4.49	75.32	John Douglas	

JENNIE A. SPURWAY
Treasurer, County of Peterborough

The Peterborough Examiner

VOL. XC, No. 210 SATURDAY, SEPTEMBER 2, 1944 PAGE NINE

BROTHERS IN WAR THEATRES — E. W. Bailey, 3rd avenue, has two sons serving overseas, one in France and one in Italy. Gnr. Herbert Bailey (Left) was wounded in Italy May 23 in the Liri Valley fighting. Recent letters have told of his complete recovery and he is now back in the lines. He met Art McGrath of Western avenue, Tommy Rose, Homewood avenue, and a Parsons boy, who lives at Murray street. His brother, Rfmn. William Bailey of the Royal Winnipeg Rifles (Right), is fighting in France. He was overseas 18 months, came home for training and went back recently. Shortly after he was in France he met his cousin, Johnny Lavery of the S.D. and G. Highlanders, and was able to talk about an hour before he shoved off up the lines.

Main Street Topics

LIKES PUPPIES

Those five little pups a farmer brought to the Market this morning will go back to the farm with a fair share of affection for one day, because a 5-year-old, catching each one in her arms at a time, lavished enough good-natured hugs, kisses and squeezes on them to last a Sultan a lifetime.

FIVE PETERBORO MEN ENLIST

Five Peterborough men have enlisted in the Canadian Active Army during the past week. They are: Herbert M. Martin, 423 Braidwood Avenue; Walter Hully, 133 Stewart street; D. N. Tivey, 751 Water street; F. E. Laroche, Ford street, and E. Jack Basciano, 378 Dublin street.

BUYS TRENTON WEEKLY

The Trenton Courier-Advocate has been acquired by the Times Publishing Company of Oshawa of which Arthur R. Alloway is president and managing director. Mr. Alloway was at one time publisher of the Trenton weekly which now returns to his managment. The company owns the Oshawa Times and Cobourg Sentinel-Star.

THERE'S A WAR ON

Now and again, some little incident pops up that causes doubt as to whether some people know there is a war being fought. In a lunch room Friday afternoon, two women were seated at the counter waiting to be served. Several times they shouted their order to the waitress, who was still too busy to serve them. When the waitress asked them if they would please wait their turn, the women got up in a huff of anger and left.

A MISTAKE

A sign in a jewellery store window reads, "New hand-painted breaches". Brooches, isn't it?

CHASING PICTURES.

Gnr. Ernie Foote, of Cobourg, who will be well-known to those who followed baseball when Peterborough teams played Lakeshore town opponents, is a photographer on the staff of the soldiers' paper, "Maple Leaf," in Italy.

ON EXECUTIVE.

E. A. Outram, city clerk, has been named to the executive of the Ontario Municipal Association which has been meeting in Toronto. H. A. Webster of Windsor was elected president of the association.

PRAYER SERVICE.

Under the auspices of Branch 52 Canadian Legion, a prayer service will be held at Riverside Park, Sunday afternoon at 3 o'clock. If it should rain, it is planned to hold the program in the Armouries. The parade will move off from the Armouries at 2:30.

ESCAPE

When the family comes into town to do business at the Market, some of the teen-aged sons have different ideas. At the market this morning, one boy, about 14 years old, was being given the scolding of his life, for allegedly slipping down town when he was supposed to be helping sell vegetables.

SERVICE

The opposite to the hen-pecked husband was seen on Water street Friday afternoon, as a man in a car received the last word in service from his wife, who was feeding him grapes while he drove along. Whether he was afraid to take his hands from the wheel of the car, or whether he was just an extremely pampered husband was left in doubt, as the car sped away, the driver still eating grapes out of his wife's hands.

CARDS TO FRANCE

Non-illustrated postcards containing messages of a purely personal or family nature may now be accepted for places in the following areas of liberated France: Cantons of Douvres, Creully Ryes, Bayeux, Caen, Tilly, Balleroy, Trevieres, Isigny and Department of Calvados. Also all cantons north of and including St. Malo-de-la-Lande, Coutances, St. Sauveur-Lendelin, Periers, St. Jean-de-la St. Claire-Sur-Ielle in Department of Manche. The postage is three cents an item.

NOT MUCH EXCHANGE

According to the table of statistics for August 1943 and August of this year, there were 98 births this year, as compared with 100 last year, 38 marriages as compared with 31 last year, and 33 deaths, the same number as 1943.

War—4 Years Ago

By The Canadian Press

SEPT. 2, 1940—Announced 1,967 Nazi warplanes shot down by British in first year of war; approximately 1,500 destroyed since large-scale raids began June 18. Genoa suffered first bombing in R.A.F. attacks from Norway to Italy.

SEPT. 3, 1940—United Kingdom traded new world naval and air bases to United States for 50 overage destroyers. Marshal Petain broadcasted to French Empire in effort to stem colonial movement to join Britain.

Sept. 4, 1940—Large contingent of Canadian troops arrived at north British port. Fifty-four German planes downed in Battle of Britain as anti-aircraft barrage increased in intensity. British warships bombarded Italian island of Scarpanti.

2nd (Res) Battalion PRINCE OF WALES RANGERS

Fall Training Period

Training for the Fall period, 1944, will commence on Tuesday, 12TH SEPTEMBER, 1944.

Stoney Lake Launch Destroyed By Fire

A big gasoline launch used by Robert Hamilton, McCracken's Landing, as a ferry, caught fire and was completely destroyed at Stoney Lake this morning.

Hamilton was transporting two men from McCracken's Landing to an island when the boat took fire.

Another boat put out and rescued the owner and his two passengers. They had a narrow escape.

Attention Red Cross Workers

The work rooms of the Peterborough branch of the Canadian Red Cross Society will re-open in the Public Library, Wednesday, Sept. 6th, 1944 and will remain open every afternoon excepting Saturday, from 2 to 5 p.m.; Tuesday and Thursday evening from 7 to 10 p.m. This is a request to the faithful workers to return and also an invitation to all women to come and help in this most important war work.

There is work for everyone and everyone is needed.

Make it your work and hasten victory.

Pte. J. A. Conroy Fights With The Black Watch

Strong in the pride of their regiment and with faith in the job they had to do, the unit advanced. Under murderous fire, the men clung tenaciously to their exposed positions, as they were relentlessly cut down. A few returned to tell the tale of hroism of a gallant Canadian Scottish Regiment. That was the story of the Black Watch of Canada.

Pte. Johnny A. Conroy, one of the originals of this unit, has written his parents, Mr. and Mrs. Alex Conroy, 280½ McDonnel street, that he is fine. Whether he was one of the few to escape the deadly trap he did not say. Instead, in his brief letter, he enclosed an article with the terse statement, "You might be interested in this." The story was written by Alan Wood, and handed to the men in the front lines in Normandy.

When war broke out, Pte. Conroy was anxious to get into the Army and he joined the R.C.A.M.C. and was stationed in the hospital at the Training Centre when it first opened. After 1½ years of such a quiet existence, he yearned for livelier surroundings and finally managed to enlist with the Black Watch of Canada and went overseas with the unit May 13, 1942. He was driving a transport, after he arrived overseas.

Beat Supermen

"These Canadians. They beat the supermen," is the tribute paid by soldiers in France to the men who died so gallantly in the attack south of Caen, and the following is the story which Pte. Conroy sent to his parents.

"They fought unknown at the time, but the names are being made known and honored throughout Canada. I think they will be honored in Britain too. For these volunteers, every man of whom could have spent the war in Canada, had he chosen so, had homes in Britain for three or four years before thy came to France to fight and some to die.

"This is the roll of honor: The Calgary Highlanders, Royal Highlanders of Canada (The Black Watch), Royal Regiment of Canada, Royal Hamilton Light Infantry and the Cameron Highlanders of Canada.

"Of one of these regiments I have already told some of the story—The Battalion of Heroes.

"Soldiers from another regiment fought forward to ground which was their objective, and held on there, though the enemy had every advantage. They went forward in the face of fire from 100 guns. They threw themselves against a crack division of the German Army, Nazi supermen.

Held On

"The Canadians do not call themselves supermen. They are themselves tough, but theirs was not always the courage of men who know no fear, but sometimes the courage of men who overcame it. I think of the soldier who said how scared he was, but who swore, and held on.

"I think of the captain who told me, 'The Major was the real hero of the piece. If I had been in command then I would have gone up in the air, and if I hadn't gone too far up in the air, I would have tried to withdraw. But he walked coolly in the open getting things sorted out after we had been hit, and then we went forward again.'

"If you ask the Major, he will tell you what a grand job the captain did.

"And I think specially of the ambulance drivers, the signallers, the men carrying ammunition and all the others who went backwards and forwards along the shelled and mortared roads between our foremost positions and those just behind.

Ignored Fear

"The strain and terror of the battle showed more and more on the faces of some of these men as they came back. One or two seemed at times almost to have reached the breaking point. But they would rest a little, nerve themselves afresh, and then always go back into the battle again.

"A few short weeks ago most of these Canadians had never seen action. Many of them were young, many inexperienced. They had losses. They did not win much ground. But today they are seasoned troops, veterans who have mauled Hitler's strongest troops. They are ready to fight again. And in all this, they are more than conquerors."

Pte. Conroy's letter home was written August 17 and he mentioned that he had been running across a lot of Peterborough men who had been assigned to his section. He said that many of their faces were familiar, but he could not recall their names, and everyone had been too busy to take time to find out.

BANK CLEARINGS

Bank clearings in Peterborough for the month of August totalled $4,364,812.

W. R. TURNER

Phone 4971 195 Simcoe St.

Heating—Plumbing
Sheet Metal Work

CONTRACTING, JOBBING, REPAIRING

"CRANE" PLUMBING FIXTURES

"IRON FIREMAN" STOKERS
"HECLA" FURNACES

WAITING FOR TRANSPORTATION—OR JAPS — This Chinese mother and her child are seated beside a railroad somewhere in the path of the Japanese advance from Changsha and Henyang. If she fails to get a lift before the Japs reach her—who knows? The Japs are making this determined drive in an attempt to knock out American air bases in southeastern China.

Story Of First Council Meeting Told In 1850 Cobourg Paper

"The new Municipal Council for Peterborough held its first meeting on Monday last," wrote the local correspondent of the Cobourg Star as published in its issue of January 30, 1850.

The one hundredth anniversary of that year of Peterborough's municipal incorporation will turn up with time five years hence in 1950, and although they regard it as still a long league ahead of the community, members of the council occasionally express the hope their successors of that centennial year celebrate the occasion with a fullness that will be long remembered.

And in the meantime it is hoped that the city's five year plan which is now being approached with expansive and certainly not unnecessary ideas and projects for the aggrandisement of the Peterborough of its second century of civic status, will be completed and that home-coming native sons and daughters will be pop-eyed at the splendid estate built up in their old home town.

The reference to the centenary of 1950 arises out of a clipping from the Cobourg Sentinel Star of this week entitled Peterborough News 1850 in the column of Edwin C. Guillet's selection of news of the district from the last century.

Appoint Mayor

The account of Peterborough's first town council meeting, this community having skipped the stage of village incorporation, continues: "The only business of importance transacted was the appointment of Mayor and Townreeve and some of the other officers of the Council.

Thomas Benson, Esq., was unanimously elected Mayor and was also chosen Townreeve. William Henry Vizard, Esq., was appointed clerk and William Cumming Chief Constable.

Police Office

"We learn that the Council have it in contemplation to obtain immediate possession by purchase or otherwise, of the building now standing on the Market Square, which might be fitted up at a trifling expense as a Post Office and Council Chamber, and might also be made to serve as a residence for the Chief Constable and a place of deposit for the fire engine.

Should Have Fire Brigade

"We trust that no time will be lost in organizing an efficient Fire Company, and we take the liberty to suggest to the young men of the Town the propriety of their meeting together to ascertain who will be willing to serve, and sending in the names of such to the Mayor. A Hook and Ladder Company should also be organized, as well as a protecting Company ....

Inspection of Stoves Pipes

"While on this point we may as well direct attention to the dangerous state in which many stove pipes and chimneys in the Town are now allowed to remain and we may just hint in the gentlest manner possible that the persons in fault in this matter may possibly be astonished some fine day having heavy fines inflicted on them for their culpable negligence and disregard of their own and their neighbors' safety. We would therefore recommend them to remove all causes of complaint in this particular in time, as the Council will most probably, at its next meeting appoint a fire inspector to visit every house." Cobourg Star, January 30, 1850.

Tomatoes Reach Peak At Market

Viewed from any angle, the Farmer's Market presented a colorful picture this morning, with large amounts of tomatoes and green watermelons contrasting delightfully. The tomatoes, most of which were at the peak of quality and size, were selling like wildfire at 25 cents a 6-quart basket, and the watermelons did business anywhere from 15 cents to 75 cents each, depending, of course, upon size.

Other commodities that were in demand this morning were corn, at 25 cents a dozen, celery, ranging from 20 to 25 cents a head, and cucumbers, at 25 cents a 6-quart basket for the most part, but others remaining at 5 cents each.

Onions sold for 40 cents a basket, with green onions at 5 cents a bunch. Green tomatoes were 30 cents a basket, and potatoes held firm at 40 cents a peck. Carrots sold at 35 cents a 6-quart basket. Sweet potato squash was 5 cents each. Chinese lettuce went for 5 cents each, and Gherkins sold for $1.00 a 6-quart basket, with the dill-pickle size going at 75 cents a basket.

Apples became more plentiful this morning, and the main variety seemed to be the Wealthies, which sold from 50 cents a basket; Melbas went at 50 cents; Duchess at 40 cents, and a few pears vanished at 75 cents a basket. Some sugar plums made an appearance, selling initially at 10 cents a pint basket.

Eggs ranged from 30 cents to 45 cents a dozen, spring chickens at 35 cents a pound, year-olds at 32 cents and tender roasted fowl at 50 cents a pound.

Pumpkins started at 15 cents each for the small ones, green beans were 2 boxes for 15 cents, yellow beans were 10 cents a box, and egg-plant sold at 15 cents each.

Muskmelons displayed a variety of sizes and shapes, and also a variety of prices. Starting at 10 cents each, they ranged up to 25 cents.

Pickling-onions were 25 cents a basket, and a few cauliflower sold from 15 cents to 25 cents each. Green and red peppers were 5 cents each or 3 for 10 cents.

Million Dollar Lake In The Heart Of City So Polluted Public Bathing Not Allowed

Possibly Reg Faryon, manager of the Quaker Oats Company, surprised the members of the council at Friday's Memorial and Community Centre meeting with an allusion to Little Lake that indicated a knowledge of Peterborough's skeleton in the closet which might be expected of citizens of longer residence than his or those who follow the Examiner's reporting of municipal news.

"Some day I suppose we are going to get Little Lake cleaned out," Mr. Faryon remarked. "Just about every other city in the country would give their eye teeth to have that lake right in their midst as we have."

Agreement with that estimate was expressed around the table in the board room at the city hall, and Mr. Faryon added: "Worth a million dollars," but he did not venture beyond the bounds of evaluation and nice propriety. But there was knowledge of the council's recent considering of when the long deferred sewage problem is to be faced with determination of thorough remedy.

Just to paraphrase the Faryon comment, it would sound like this: "A million dollar lake in the heart of our city, and we have so polluted it that the Board of Health warns the public to shun it, not to swim in it; the Officer Commanding the Military Camp has placed out of bounds Little Lake and the river immediately above, and downstream for two or three miles; a beauty spot that often stinks, and that's unvarnished phrasing."

Riverside Site Chosen For Health Centre

The upper level of Riverside Park, its southeastern section along Burnham street, was proposed as the site of the Memorial and Community Centre by a representative committee meeting for that specific purpose at the City Hall Friday afternoon.

Although three ballots were taken on four locations, and the final choice went to Riverside, in preference to the neighboring north side of Hunter street by a division of 11 to 6, the result was made unanimous as a further pledge of united effort to carry through this community, memorial and health undertaking to a shining success.

Ed Riley, chairman of the site committee, reported at the outset that the foundation committee of which J. A. Jebson is chairman, had surveyed the city, west, south and east, to obtain information and also for the purpose of recommending a choice of localities. The four properties which had most frequently recurred in conversations were: the Exhibition Park at Lansdowne and Lock streets; the block acquired by the city, bounded by Rink, George and Townsend streets; and the two Ashburnham areas on opposite sides of Hunter street at the east end of the bridge. Mr. Jebson also mentioned that the McDonnel street property across the road from the Bowling Club's greens and premises had been visited, but it was considered too far from the centre of things, however satisfactory it has proved to the lawn bowlers.

According to the foundation committee's planning for the discussion of the site question, seventeen men were present representing the City Council, Chamber of Commerce, manufacturers, labor, business men and so on, as thereby eligible to vote. Several others attended presumably reflecting their interest in the proposed Memorial Centre and its progress through these first stages of organization, planning and financing.

Out In First Vote

The Townsend street block was eliminated on the first ballot which gave it 3 votes, Exhibition Park 4, Riverside Park 4 and Hunter street, north side 6.

The Exhibition location vanished on the second voting with 4 votes to 7 for the north side of Hunter street and 6 for Riverside Park.

In the discussion of the four places, Walter R. L. Blackwell, referring to the Townsend street block, recalled that most of its easterly section facing on George street was once Spaulding's Bay that was filled in with sawdust from McDonald's lumber mill. If the proposed building were to face on George street it would involve considerable extra cost to sink adequate foundations. If it fronted toward Townsend street where the ground was firm its sides would face toward George street and the general effect would be chiefly an architectural loss. Besides, it was said that purchase of some extra proyerty from the Canadian Canoe Company and two small houses would have to be made.

Mr. Riley also reported that the property on the north side of Hunter street, along Driscoll street, that spacious and level area at the east end of the bridge, was owned by the Quaker Oats Company and Percy Edwards.

Too Expensive.

The Quaker Oats, it was saiad, was willing to make a gift of their land, but Mr. Edwards wanted $16,000 for his store at the corner, and two small houses up Driscoll Terrace and his other land. He was established there and was loth to move the business he had developed there.

Mr. Faryon incidentally remarked by way of value confirmation that several properties on the west side of the Quaker Oats plant cost $15,000.

In the voting on this location, north side of Hunter street, it was understood that Mr. Edwards' property would have to be bought at $16,000.

Finally, when the meeting had decided for the Riverside Park site, Mr. Blackwell recommended the purchase of two or three properties on the west side of Burnham street, immediately south of the park, to provide additional ground and an overall space into which the new building and present ball parks would comfortably fit.

Mr. Blackwell sugested that the structure should probably extend along Burnham street, and face north. The alternative east-west placement on the park would run into substantial extra cost in building because of the sharp slope in the park down from Burnham street.

George A. Macdonald was one of those who remarked that the suggestion of property expense, as virtually advised by Mr. Blackwell, should have been known to the committee prior to their voting.

Parking Space

Parking space for 300 automobiles is available at Riverside, in fact for either site, before resorting to street accommodation.

Reg. Faryon said that if the Community and Health Centre interfered with and crimped the baseball diamond, the Quaker Oats Company would be willing to give to the city any ground that was needed, either on the upper level or on the river level north of the bridge, where a high and steep bank would provide a natural "bleachers."

Those present were: Mayor Hamilton, George A. Macdonald, Aldermen Dutton, Bradburn, Glover; J. A. Jebson, Frank Buckland, Vern Selkirk Ed Riley, Sam Whitehouse, William S. Johnson, Roy H. Parsons, city engineer; J. E. Girven, W. H. L. Blackwell Paige Rowell, Reg. R. Faryon, P. J. Scollard, C. L. Upper, John E. Keyes, C. B. Neal, J. J. Dorris.

SERVING IN FRANCE—Rfmn. Harold A. Campbell is serving with the Queen's Own Rifles in France. His wife and two daughters live at 467 Albert street, and he is the son of Mr. and Mrs. F. B. Campbell.

MODERN BRICK BUNGALOW

Modern brick bungalow close to C.G.E. Immediate possession, $4,000 to estate.

Phone 3657

IS RE-ELECTED — Detective-Sergt. William E. Meagher of the Peterborough police department, who was chosen for another term on the executive of the Ontario Police Association at the annual convention of that body in Windsor this week.

Pte. Clayton Daniels Missing In France

Pte. Clayton Daniels, son of Mr. and Mrs. Albert Daniels, Coe Hill, has been reported missing July 28 in France, where he was making a last ditch stand with the Black Watch of Canada.

Pte. Daniels, who worked at lumbering before he enlisted in the Canadian Fusiliers, went to Western Canada in 1941. He was stationed for a time in Kiska and then went overseas in May of this year, after which he was put with the Black Watch.

The last word received by his family, was a letter written July 8. Pte. Daniels is the grandson of Mrs. Joseph Jones, RR 3 Havelock.

Building Permits Show Drop Of $2,419

Building permits for August represented a total value of $36,043 as compared with $38,462 in the same month last year.

Totals for eight months were reported from Engineer Parsons' office today: Building permits this year to the end of August $250,000; and for the first eight months last year $177,025.

The 57 permits issued last month were: 3 garages $735; 1 dwelling $4,210; 72 miscellaneous $31,108: Total $36,043.

And 57 permits in August last year were: 8 garages $1065; 3 dwellings $10,500; 46 miscellaneous $26,897: Total $38,462.

Young Children Do Good To Robot Victims

School holidays are fast approaching an end, and one can sense that some at least are looking forward to the task of settling down to the duties that will aid in fitting themselves for the sterner tasks of life that the future will hold, since there has of late been a remarkable sequence of young folk who have been at work doing something that was not only constructive, but also of real value in giving assistance to the victims of robot or flying bombs in Britain.

During the month of August, this column on behalf of the Peterborough and District British War Victims' Fund reported no less than sixteen different efforts by the young folk, and now today another four are added to that number, covering a wide field which should at least send some children back to their school duties, with the happy conviction that they utilized a part of their school recess in doing some good for others in distress.

Four Girls Make $30.40

Playing a leading role in this day's report, four girls Lona Martin, Lou Anne Kempt, Betty Whitmore, and Marlene Constable, ranging in age from 8 to 13 years and all attendants at the Prince of Wales School, held a bazaar at the residence of the first named at 462 Sherbrooke street last Saturday, with a sale of canned goods, cake, soap, lemonade and chocolate milk, which with the aid of cash donations realized the fine sum of $30.40.

This marks their second effort for the fund, and all were deeply appreciative of the help given them by their neighbors and Campbells, particularly desiring that their assistance should be acknowledged, and their sincere thanks for such expressed at this time.

The five young lads who only as recently as August 12 were reported in this column with money raised from a circus which they held, got ingeniously to work and held two shows a day in what they styled the Palace Theatre, charging 2 cents admission for adults, and one cent admission for children, Edwin Curtis taking the part of the clown, Douglas Woods acting as operator for the moving pictures, and Jack Coursey, Robt. Curtis and Carl Brioux handling the business management at 558 Romaine street the scene of their operations.

Just how zealous they were in their labor of love, from which admittedly they had much fun themselves, is visualized when they raised $4.60 by this means, for it takes a lot of admissions at the sum named to make up that amount.

Three girls, Geraldine McFee, Joan Hartley, and Beryl Aker, also held a sale or bazaar with a small draw in East City last week-end, and realized the sum of $5.15. The draw for this prize was made under the supervision of the secretary of the fund, which resulted in A. W. Jones of 186 Prince street being the winner with ticket No. 186.

The tiny tots of the Primary Class at Bridgenorth United Church Sunday School, none of whom are over 7 years of age, have through their teacher, Mrs. W. J. Robinson added another $3 to their really splendid previous record, their contributions coming through a collection taken amongst the group, which for youngsters of this tender age is very good indeed.

Bell Penny Box Totals $127.58

The box located at the Bell Telephone Co. Ltd. office on Hunter street is collected regularly once a month, their latest assist amounting to $4 also appears today, being made up to that amount by Bert Conley the cashier, and now gives them a total credit of $127.58.

Previously acknowledged	$79,633.78
Lona Martin, Lou Ann Kempt, Betty Whitmore and Marlene Constable..	30.40
Geraldine McFee, Joan Hartley and Beryl Aker..	5.15
Carl Brioux, Douglas Woods, Jack Coursey, Edwin and Robt. Curtis....	4.60
Primary Class, Bridgenorth United Church Sunday School per Mrs. W. J. Robinson	3.00
Penny box at Bell Telephone Co. Ltd.	4.00
Total to date	$79,670.93

GARBAGE COLLECTION

Labor Day, Sept. 4th

The regular collection of Garbage will take place in the usual areas. Wagons will leave barn at 7 a.m.

SPECIAL SERVICE OF PRAYER AND INTERCESSION

Sunday, Sept. 3rd, 3 P.M.

Under Auspices of Branch No. 52
CANADIAN LEGION, B.E.S.L.

Conducted by Peterborough Ministerial Association
Rev. Wm. Filer, Pres. Ministerial Association, Presiding
Parade will fall in at Legion Hall 2.15 p.m. and will move off at 2.30 p.m., by way of Murray, Aylmer, Charlotte, George and Hunter to **RIVERSIDE PARK.**
All Ex-Servicemen and Women and Service Personnel on leave are invited to attend this service.

GEORGE GIMBLETT, President
Br. No. 52, Can. Legion, B.E.S.L.

Miss Lillian Coughlin, Euclid avenue is spending the week-end in Toronto.

◆ ◆ ◆

Mr. and Mrs. John B. Mears and son, Jack, of Niagara Falls, are week-end guests of Mrs. M. Holt, Water street.

◆ ◆ ◆

Dr. and Mrs. Mackie and daughter Gail are visiting Mrs. Mackie's mother, Mrs. Percy Bond, 590 Weller street.

◆ ◆ ◆

Miss Patricia Allen, Lansdowne street, has been accepted as a WREN recruit, and reports to Galt on Tuesday.

◆ ◆ ◆

Misses Betty Deline, Norma Lynch, Betty Freeman, and Audrey Hogg, of the staff of F. W. Woolworth Ltd., are spending the week-end in Toronto.

◆ ◆ ◆

Mrs. W. Rogers, Aberdeen avenue, and Mrs. M. Holt, Water street, have returned to the city after spending the week with Mr. and Mrs. S. W. Crabbe, Whitehall Road, Toronto.

◆ ◆ ◆

Recent visitors at the home of Mr. and Mrs. Arthur Penrose, King street, were Mrs. Nellie Green, Mrs. John Emmerson, Mrs. Victor Kay and Mrs. John Botting and son Gerald, all of Bracebridge, Ontario.

◆ ◆ ◆

Misses Margaret and Mary LeBlanc returned to their home in Montreal after spending their vacation with their grandparents, Mr. and Mrs. William Lynch, McDonnel street.

◆ ◆ ◆

Captain Velma Graham, supervisor of the Servicemen's Recreation Centre, has bene promoted to the rang of adjutant. She will be in charge of the new centre, to be opened the end of September.

◆ ◆ ◆

Among the out-of-town guests at the O'Neill-Parker wedding today were: Mr. and Mrs. E. D. Reynolds, their daughter Betti and son Bruce, Mr. and Mrs. Percy Mercer, Oshawa; Mr. and Mrs. Austin O'Neill and Miss Margaret O'Neill of Toronto.

◆ ◆ ◆

Rev. John J. Black and Mrs. Black, Lindsay, have announced the engagement of their daughter, Harriet Jean Black to Henry (Harry) Hurndall Rooke, Nitro, Quebec, son and Mrs. J. H. Rooke, and the late Mr. J. H. Rooke, Barrie. The marriage will take place quietly in September.

◆ ◆ ◆

Judge and Mrs. Sheldon LaPierre Smoke announce the engagement of their only daughter, Helen Josephine to Mr. Ronald Mason Harper, son of Mr and Mrs. George W. Harper of Hamilton. The marriage will take place on September 23 in Trinity United Church.

◆ ◆ ◆

Mr. and Mrs. Walter Allen, 199 Perry street, are celebrating their 32nd wedding anniversary on Sunday. They have been residents of the same house for 32 years, moving here from Omemee as a new bride and groom. Mr. Allen is employed at the Beaver Lumber Company.

◆ ◆ ◆

Out-of-town guests at the White-Innes wedding today were: Mr. and Mrs. Frank Stanley, Mr. Frank Hurd, Mrs. Doris Culp, and Mr. and Mrs. Arthur Smith, Parry Sound; Mr. and Mrs. George Reid, Toronto; Mr. and Mrs. Wilmer McDonald, Doon, Ontario; Mr. and Mrs. William Sampson, Norwood: Mr. and Mrs. Jack Burness, Hekkla, Ontario; and Mr. and Mrs. K. Colbray, Ajax.

CORD BROKEN?

Grant and Loucks are glad to be able to offer you the same fine service which we have always been noted for. Call for replacements of parts or for general overhauling on all household appliances.

GRANT & LOUCKS
COMPANY LIMITED
Electrical Contractors
418 George St. N. Phone 5745

RISING POPULARITY — The "more hat" trend doesn't care too much in which direction it expands itself. Sidewise, all around, straight up, or futuristically angled, the bigger the better is its intention. The soaring draped turban is perhaps the least strange looking of the new bigger hats... we love turbans always, and the last we had were on the soaring side rather than the queen mother ideal. (By "strange," we don't mean freakish, rather "not familiar.") If your hair is piled high, a turban slicks over it; if you wear a chignon, it is tucked beneath the turban.—By Prunella Wood.

Douglas Lustic, 190 Charlotte street, celebrated his sixth birthday on Thursday afternoon by entertaining a number of his little friends. Following a theatre party, lunch was served at his home. Those present included: Bobby and Ann Hoar, Jimmy Mills, Darcy Patterson, Bobby Downer, Grace and Jim Shields, Margaret Rose Lustic, Jim Lustic, Jack Cusimano and Douglas Lustic. Assisting Mrs. Clare Lustic were Mrs. Harold Hoar and Mrs. George Lustic.

◆ ◆ ◆

Bride Given Showers

Prior to her marriage today, Mrs. J. W. White (nee M. Lila Innes) was entertained by her friends at many charming showers. Mrs. G. Martin and Mrs. C. O'Connor were joint hostesses at a kitchen shower given in her honor, and a miscellaneous shower was held by Mrs. James Teneycke. Mrs. Edward Trotter was hostess at a pantry shower at which many useful and charming gifts were received. Miss Joyce Teneycke entertained at a linen shower, and an honorary shower was held by Watch Tower 515, Loyal True Blue Lodge.

◆ ◆ ◆

Hewie—Stabler

A quiet marriage took place in Knox parsonage on Friday, when Ola May Stabler, daughter of Mr. and Mrs. John Stabler, Buckhorn, became the bride of Leading Stoker Gerald Joseph Hewie, R.C.N.V.R., son of Mr. and Mrs. Hewie, Western avenue, Rev. H. J. Mahoney officiating.

The bride wore a street-length gown of blue wool, with matching accessories, and a corsage of American Beauty roses. Miss Doris Downer was bridesmaid, and wore a two-piece dress of beige wool, with brown accessories, and a corsage of Talisman roses. The best man was Pte. Bernard Hewie, brother of the groom. Later the bride and groom left on a trip to Toronto and Niagara.

◆ ◆ ◆

Cavan Picnic

CAVAN, Sept. 2—(ENS) — The Sunday School of the United Church Cavan, held their annual picnic on the church grounds which was well attended.

There was a sports program first consisting of races, kick the shoe, wheelbarrow races and sack races. There were money prizes given to the winners and candy to the smaller children. Supper was served on the lawn beside the church. After supper the young people played softball.

First Scholarship Won At School

Word has just been received that Miss Mary Young, of Windsor, has been awarded the General Proficiency Scholarship in Western University. Miss Young is a daughter of Dr. E. C. Young, mayor of Riverside and a niece of Mrs. William Young, 385 Stewart street.

During the past year Miss Young has been in attendance at St. Margaret's School, Kirkfield: she received seven first and two second class honors in her recent Upper School examinations.

St. Margaret's School, in charge of the Sisters of St. Joseph of Peterborough for the past 15 years, has always had a foremost place in examination achievements. This is the first time, however, that any student of this school has applied for a scholarship.

Miss Patricia Young, Mary's sister, also deserves congratulations. She, too, has just graduated from St. Margaret's with complete Upper School, securing four honors.

Harold J. Fife Weds Hastings Girl

Trinity United Church, Hastings, was the scene of a pretty wedding today, when Ona Ann Hoard, daughter of Mr. and Mrs. Claude Hoard, Hastings, became the bride of Harold James Fife, son of Howard Fife and the late Mrs. Fife, Asphodel, Rev. J. E. Glover officiating. The church was decorated with foliage and fern, and the music played by Miss Carrie Doxsee. During the the signing of the register, Mrs. J. E. Glover sang "I Love You Truly."

Given in marriage by her father, the bride wore a floor-length gown of white rayon, with lace trim, long bodice, and sweet heart neckline. Her elbow-length veil was in heart shape, caught with pink roses. She carried a bouquet of sweetheart roses.

Miss Doreen Fleming, bridesmaid, was frocked in a pink sheer gown with white accessories. She carried a bouquet of pink roses. The best man was Lloyd Fife, brother of the groom, and the ushers were Murray Fife, cousin of the groom, and Irwin Warner.

After the ceremony a reception was held at the home of the bride's parents, where the bride's mother received wearing a gown of navy blue crepe, with hat of black felt. She carried a bouquet of pink roses. Later the bride and groom left for a trip to Buffalo, New York. For travelling the bride wore a silk jersey dress, sand polo coat, and matching accessories of black. On their return, they will live in Asphodel township.

Betty MacKenzie Becomes Bride

All Saints' Anglican Church was the scene of a pretty wedding today when Margaret MacKenzie, daughter of Mr. and Mrs. James MacKenzie, George street, became the bride of Gordon Eric Johnston, son of Mrs. George Johnston, Crawford's Grove, Rev. W. A. Filer officiating. The church was decorated with gladioli, and the music played by Mrs. Logan. During the signing of the register, Mrs. Watkins sang "O Promise Me."

The bride was given in marriage by her father, and she wore a gown of white satin with high, round neckline, fitted bodice and long full skirt. The long full sleeves came to a point at her wrist and her veil of white net was in heart shape. She caried a bouquet of Bettertime roses.

Her only attendant was Miss Phyllis Simpson, bridesmaid, who was frocked in a floor-length gown of blue marquisette, with matching hat. She carried a bouquet of yellow roses. The best man was Arthur Winslow and the ushers Don MacKenzie, brother of the bride, and Bill Johnston, brother of the groom.

After the ceremony a reception was held at Hooper's Palm Rooms, where the bride's mother received, wearing a gown of mauve wool, with black hat and accessories. She carried a corsage of yellow roses. The groom's mother, who also received, wore a gown of flowered silk jersey, with black accessories. She carried a corsage of red roses.

Later the bride and groom left on a trip for points north. For travelling the bride wore a rose wool dress, with black accessories. On their return, they will live at Crawford's Grove.

Bingo Money For Ditty Bags

SELWYN, Sept. 2—(ENS)—The regular meeting of the Selwyn War Workers was held this wek with ten ladies present. Six quilts were completed and four pairs of socks turned in.

The secretary read two letters from the Salvation Army appealing for new and used clothing, used quilts and hospital supplies, all of which are urgently needed and in the other letter the members were asked to contribute a number of ditty bags for the Navy. In connection with the latter, a bingo will be held in the hall on Tuesday, September 12 to raise funds for this purpose.

Pastry Cloths Stop Toughness

Probably you've often wished you knew some way to keep from toughening your pastry by rolling too much flour in it. An easy way to avoid this is to use a pastry cloth and rolling-pin cover. They also allow you to roll pastry or cookies out really thin without danger of sticking.

Pastry cloths and rolling pin covers of moisture-proof material can be bought or women can make their own. A piece of heavy, closely-woven, white canvas or duck, about 18 inches by 30 inches in size is needed. Hem the raw edges and sew short tapes on one end. Wash the cloth in soap-rich suds, rinse well, and when nearly dry, iron lightly to remove wrinkles. Use the pastry cloth instead of a baking beard or on top of one.

To make rolling pin cover, cut a baby's white cotton stocking, previously washed in a good suds, to the required length, and fit over the rolling pin. Rub flour well into both the pastry cloth and cover, brushing off excess flour, that is not absorbed. After each use, brush off the excess flour and bits of pastry with a clean vegetable brush, and keep both cloths fresh by a frequent bath. For convenience, roll the pastry cloth around the rolling pin, ready for next baking-day.

FREE BABY BOOKLET

● Strained food for Baby is one thing, strained *and* Homogenized food is another. And Baby's stomach certainly knows the difference.

Vegetables and fruits contain nourishment that helps build robust bodies and alert minds. But often the digestive juices of an infant's stomach will not penetrate the tough cell walls of strained foods. Libby's exclusive, medically approved, Homogenizing process breaks down the tough cell walls of the food, making available the vitamins and minerals in an easily assimilated form that even six-weeks-old infants may digest in 30 minutes. Strained food requires 2 hours. Write for free and detailed information today

Libby's
FIRST STRAINED THEN
HOMOGENIZED BABY FOODS

LIBBY'S EVAPORATED MILK IS HOMOGENIZED, TOO.

LIBBY, McNEILL & LIBBY OF CANADA, LIMITED • CHATHAM, ONTARIO

Personals and Social

PERT POSTILION—Softly draped felt in glowing colors, trimmed with feathery touches is the formula for some of the new season's most attractive hats. Pretty Barbara Britton wears this youthful postilion hat in sunset yellow felt with gold jersey draping topped with frothy gold feathers. It is perfect with black, brown or green, three of this season's high colors.—*By Alice Alden.*

All White Setting Used For Graham-Blair Wedding

All white settings of gladioli decorated St. Andrew's Presbyterian church, Brampton, for a charming wedding this afternoon when Charlotte Graydon, daughter of Mr. and Mrs. Alfred Stanford Thomas of Blair became the bride of Robert Lockhart Graham, son of Mr. and Mrs. Hugh Henry Graham, Aberdeen avenue. The service was performed by the Rev. A. Neil Miller. Mrs. Fulton, who had played at the wedding of the bride's parents twenty-five years ago, was at the organ and during the signing of the register Mr. Frank Knapp sang "Oh Perfect Love."

Given in marriage by her father, the bride was lovely in a classic gown of petal white silk jersey fashioned with a tightly moulded basque and softly flowing skirt. Heavy guipure lace encrusted the deep sweetheart neckline and long tight fitting sleeves and accented the slightly dropped waistline. Her full-length veil was caught to her head with a winged cap of heirloom lace and she carried a bouquet of white roses, stephanotis and swainsona.

The bride's attendants wore frocks of palest plumage blue crepe fashioned similarly to her wedding gown with moulded bodices and softly gathered skirts. The only note of trimming was fine latticed crepe accenting the deep oval necklines and bracelet length sleeves. They carried miniature cascades of fuschias and gladioli petals annd wore clusters of matching flowers in their hair twisted with blue veiling. Mary Black was maid of honor and the bridesmaids were Margery Meier and Anne Dods. J. Davis Graham, brother of the groom, was best man and the ushers were William Graham, cousin of the groom, and Robert Hawkings.

At the reception following the ceremony, Mrs. Thomas, mother of the bride, received her guests wearing a frock of pirate red accented with black accessories and a corsage of bouvardia. Mrs. Graham, mother of the groom, assisting with the receiving, had chosen for the occasion a frock of cameo blue with which was worn a matching hat and a corsage of sweetheart roses.

Later the bride and groom left on a trip to Muskoka, the bride travelling in an ensemble of garden rose wool accented with black accessories. Her corsage was of pinnochio roses.

Mints Attractive At All Parties

One of the minor, but more important items at a successful party, are the candies served by the hostess, to tease the palates of her candy-hungry friends. Here are some recipes for mints, which have proved popular and which can be used for anp occasion.

One-eighth pound butter. 1 teaspoon peppermint essence, 1 pound icing sugar, sweet cream, vegetable shortening.

Cream butter, add 1 teaspoon peppermint essence, confectioners' sugar and enough sweet cream to form a firm mass, 1 tablespoon at a time. Now work up well with the hands and knead until pliable, adding a little more sugar if at all sticky, Divide into several portions and color as desired.

Sprinkle a sheet of heavy waxed paper with icing sugar and pat out amount needed to ¼ inch thickness. Sprinkle a little sugar over top and smoooth over until sugar disappears but surface remains dry.

Choose a tumbler or small glass dish with a deeply cut pattern on bottom and press this down quickly aud firmly all over mixture, making as many attempts as possible. Now with a tiny round cutter about 1 inch in diameter, (inside circle from doughnut cutter answers very well) cut centre from patterns you have marked out. Lift out each one as you cut it, and lay in paper candy cup to harden. Make these in pastel shades and put in white cups. Cuttings may be worked up and stamped out as before.

For decorated mints, proceed as first stated, but do not stamp out patterns. Cut circles out of mixture with cutter and decorate to conform with occasion needed.

For Christmas — Use plain white mints and decorate with tiny Christmas trees cut from citron or angelica. Into these press a few miniature colored decorettes (sold at all grocers) to represent ball on tree Cut tiny holly prays from the same and press in a couple of the same tiny red candies for berries and sprays of mistletoe, with small silver dragees for the berries. If you have lots of patience you might manage Christmas wreaths around edge of each mint with the tiny red berres. Place each one as you complete it in a paper candy cup of desired color.

For Weddings —Cut white mints after having first stamped out pattern and place a silver dragee in centre of each. Place in white paper cup.

For Valentie's Day — Make plain mints, some red and some white, and decorate with tiny red candy hearts. Place in red and white candy cups, reversing colors.

Lila Innes Bride Of J. W. White At Bethel Church

The marriage took place in Bethel Baptist church, New Romaine street, today of Margaret Lila Innes, Crawford's Grove, to James Walter White, son of Mark White, 288 Brock street. Rev. L. E. Jones officiated and the church was beautifully decorated with gladioli. The music was played by Mr. Quinn.

The bride given in marriage by her father, wore an exquisite floor-length gown of white embossed satin, cut on princess lines, with sweetheart neckline, and long sleeves, coming to a point at the wrist. Her floor length veil was of white silk net, and was crown shape, caught with orange blossoms. She carried a bouquet of Talisman roses and Maiden Hair fern.

The bridesmaid, Joyce Teneycke, wore a floor-length gown of dusk pink sheer, cut on princess lines, with sweetheart neckline, and long sleeves. Her shoulder-length veil was of pink silk net, caught with pink roses. She carried a bouquet of American Beauty roses.

Little Miss Gail Teneycke, who was flower girl, was charmingly gowned in Baby blue sheer with white shoulder length veil, and white roses. She wore white net gloves, and carried a mixed bouquet of Tea roses, and forget-me-not.

The best man was Don Sampson, Norwood, and the ushers were Gordon Innes, brother of the bride, and Edward Trotter, brother-in-law.

After the ceremony, a reception was held at the cottage of Mrs. James Teneycke, where Mrs. Teneycke received wearing a green and white silk chiffon gown, with hat and gloves to match.

The wedding buffet supper was served at tables decorated in pink and white, on which a three-tier wedding cake was arranged. Mr. Frank Degan, 185 Murray street, gave a toast to the happy couple. The hostesses were Mrs. Gladys Martin, Payne street, and Mrs. Walter Gillespie, Simcoe street. The groom's gift to the bride was the deed to their new home, to the bridesmaid a yellow gold locket, to the best man a leather wallet, and to the flower girl a white gold locket. The young couple will make their home at Crawford's Grove.

Needlecraft Pattern

SHE'S GOING PLACES

Delight some child. Make this inexpensive rag doll, complete with shirt, shorts and beret. Her clothes take little material.

Rag dolls are such favorites with little children. Pattern 969 contains a transfer pattern and instructions for doll and clothes.

Pattern Number ....
Size ....
My Name ....
....
Address ....

I enclosed 20c for postage

O'Neill-Parker Vows Solemnized

St. Peter's Cathedral, adorned with gladioli and fall flowers, was the scene to-day of the wedding of Avis Earline Parker, daughter of Mrs. Parker, and the late George W. Parker, Walkerfield avenue, to Michael William O'Neill, son of Mr. and Mrs. Morgan O'Neill, Omemee. Rev. Father Malane officiated, and the weding music was played by Miss Marion Best.

Given in marriage by her mother, who was wearing powder blue shadow crepe, the bride was gowned in white sheer and lace with gathered skirt, finger tip veil, and headdress of orange blossoms. She carried a shower bouquet of pink roses, asters, and cornflowers, adorned with white streamers.

Miss Doris Fanning was bridesmaid, while Miss Betti Reynolds of Oshawa, was maid of honor. The groom was attended by his brother, John O'Neill of Lindsay. Ushers were Bruce Reynolds of Oshawa and Allen Coughin.

After the ceremony a reception was held at "Walkerfield House," where the guests were receieved by Mrs. Parker and rMs. O'Neill, mother of the groom, who wore a gown of navy sheer, with matching hat and corsage of pink gladioli petals. The couple left for a trip to Niagara Falls, the bride travelling in a dress of beige crepe, with beige coat and brown accessories.

TO PRODUCE LEATHER

SURA, Fiji — (CP) — Experiments carried out in Fiji have shown that excellent leather can be produced in the Colony. Successful experimental work still is being carried out and efforts now are being made to abolish this new industry in a small local factory.

NEW Treatment! QUICK Relief!
HAY FEVER
MONEY-BACK GUARANTEE
● Take one or two Allergi-tabs and discomfort vanishes! Distressing symptoms disappear! A simple, successful tablet treatment containing Ragweed and other pollens that cause Hay Fever —plus Vitamin C. At your druggist's. 16
ALLERGI-TABS

CHERNEY BROS. NEWS LETTER ON HOME FURNISHIING

The fifth in a series which we hope will be helpful to the Homemakers of this community.

Cherney Bros — FOR BETTER VALUES
September 2, 1944.

TIPS ON FURNITURE ARRANGEMENT

DEAR HOMEMAKER—

Small rooms seem larger if chesterfields and sofas are against walls. The men groan and make a lot of remarks about the women always wanting to move the furniture from here to there.

But, as a matter of fact, arrangements have to be tried out to find out whether they will work or not.

On the other hand, there should be a good reason for placing each piece of furniture where it is. In short, furniture arrangements should be, first of all, functional.

Here is how to start planning the arrangement of a room. First of all, it should "work"—that is, be usable, livable, convenient. Here you want to consider such things as the traffic lanes through the room and remember not to block them with furniture that must be gone around or stumbled over all day long.

Next, be sure that lamp tables and floor lamps are placed so they provide light where it is needed — near easy chairs, chesterfields, game or work tables.

As for easy chairs—place them where people are going to want to sit, so they won't always be lifting or shoving the chairs across the room to somewhere else. Don't place easy chairs off by themselves, away from convenient tables or out of conversational distance of other easy chairs. Large tables should be placed where they will be most needed and used.

These points having been thought out, you can then consider the question of looks and the first thing to think of here is the focal point, or centre of interest about which the furniture is to be arranged. This may be a fireplace or the family stove, a lovely big picture window, a wall of books, a big mirror, a big table, a piano. If the room is small and intimate, the rug may be the focal point.

Don't place furniture catacorner or slantwise with the wall and the same thing goes for rugs. The main reason for this is that it wastes space, but besides, it looks awkward.

Don't put a large piece of furniture against a wall space just barely big enough to accommodate it. Don't put too many big pieces of furniture in a little room. Consider balance as well as proportion in arranging matching walls and spaces.

As for the question of whether to have the furniture hug the wall, or be placed out from the wall—that depends entirely on the circumstances. Both ways can be correct. As a rule, a room seems larger if the furniture is kept back against the wall as much as possible, so that is a good idea for a small room. But in a room that is big anyway this is apt to be monotonous.

In a small room, you will usually want just one grouping; in a big room you may want several. Chesterfields may be placed against the wall, or out in the middle of the floor as space permits, or at right angles to the wall or fireplace, all depending on the floor space and plan of the room.

Cherney Bros.,
Home Furnishers.

Fashions

Jumper 'n' blouse with a Beau Brummel air! Pattern 9279 teams up a draw-string blouse with a scalloped bodice, and flared skirt.

Pattern 9279 comes in girls' sizes: 6, 8, 10, 12 and 14. Size 10, jumper, requires 2¼ yards 35-inch nap fabric; blouse requires 1½ yards 35-in.

Pattern Number ....
Size ....
My Name ....
....
Address ....

I enclosed 20c for postage

The Examiner

CLASSIFIED ADVERTISING RATES

Cash with order 1½c per word per insertion; 35c minimum for first insertion; 45c minimum with box number

If paid within five days, 2c per word per insertion

After five days, 2½c per word per insertion

Refunds must be claimed within thirty days

The names and addresses of boxholders are confidential and cannot be given under any circumstances

THE PETERBOROUGH EXAMINER reserves the right to classify edit or reject any classified advertising copy. Read your ad at the first insertion. The Examiner will not be responsible for more than one incorrect insertion. Copy accepted up to 1 p.m. each day for insertion the same day except Saturdays when copy must reach the Examiner before 10 a.m.

Birth Notice	75c
Card of Thanks	75c
Engagement Notice	75c
Marriage Notice	75c
Death Notice	75c
In Memoriam	75c

The above charge is for 50 words—over 50 words 2c per word is charged

Coming Events — First insertion 20 words or less minimum charge 50c. Subsequent consecutive insertions 40c per insertion. Over 20 words 3c per extra word per insertion

TELEPHONE 4641

Births Marriages In Memoriam Cards of Thanks Deaths

BIRTH

PARNALL—Flight Lieutenant and Mrs. A. L. Parnall (nee Norma Rennie) are happy to announce the arrival of their baby girl (Linda Ruth), Sept. 1st at Vancouver General Hospital, B.C.

TULLY—Mr. and Mrs. David Tully (nee Jenevieve Eggleston) wish to announce the birth of their son, on September 2, 1944 at Nicholls Hospital.

DIED

DAVIDSON—Robert William F. E. at his residence on Saturday, September 2, 1944. Robert William F. E. Davidson, father of Mrs. James G. Whyte, Toronto, Mrs. Clifford W. Boate and Mrs. Kenneth M. Kingston and brother of Mrs. Andrew Hall of Peterborough.

Resting at his late residence 171 Antrim where service will be held on Monday, September 4 at 2.30 p.m. Interment Little Lake Cemetery.

IN MEMORIAM

FULLER—A tribute of love to the memory of my dear mother Doris Fuller who passed away Sept. 2, 1942.

"Dear Mother sleep thy last sleep,
Free from all care and sorrow."

—Lovingly remembered by her son Donald and Mother, sisters, Peggy, Irene and Agnes and brother Ted.

SMITH—In loving memory of William Smith who passed away August 31, 1943.

When days are dark and friends are few,
Dear husband how I think of you;
Friends are friends if they are true,
I lost my best friend when I lost you.

—Sadly missed by his loving wife.

FLORISTS

TURNBULL'S FLOWERS LIMITED 1 George Phone 7583 Nights 3257

FUNERAL DIRECTORS

FUNERAL SERVICE
J J DUFFUS
WATER AND CHARLOTTE STS
Telephones, Day and Night:

OFFICE	5757
J J DUFFUS (Residence)	6443
ORVILL J FALLS	5618

TEDFORD FUNERAL HOMES

NORWOOD	Phone 297
LAKEFIELD	Phone 28
HASTINGS	Phone 31

COMING EVENTS

First insertion 20 words or less minimum charge 50c. Subsequent consecutive insertions 40c per insertion. All over 20 words 2c per extra word per insertion

SUNDAY, SEPTEMBER 3, MIDnight Frolic at Silver Slipper, Mount Pleasant, commencing at 12.05. Monaghan Mountaineers.

DANCE AT RYE'S PAVILION Saturday. Graydon Sheldon's Orchestra. Modern and Old Time dancing. Admission 35c. Gents 50c. Tune in CHEX 8.30 to 9.00

BINGO AT THE ORANGE HALL. Saturday 8.15 30 games 5 freeze outs. Large Cash Prize on 13th Game. Substantial Cash prize on 10, 20 and 30th Game. Come and bring your friends

LABOR DAY CRUISE. SPEND the holiday on beautiful Stoney Lake. Steamer Islinda leaves Lakefield at 9 a.m. returning at 3 p.m. Ferguson's bus leaves market square at 8 a.m. and connects with steamer.

THE ANNUAL CHURCH PARADE of the Royal Black Perceptory No. 625 Omemee, will be held on Sunday, Sept. 3 at 7.30 p.m. Meet at hall at 7 o'clock. All visiting Sir Knights made welcome.

In Memoriam Verses

A booklet from which In Memoriam verses may be selected is available at the Advertising counter of The Examiner. Telephone Classified Dept. 4641

Coming Events

(Continued from Preceding Col.)

DO NOT MISS THIS LAST SUNday cruise among the islands of Stoney Lake. Steamer Islinda leaves Young's Point at 2 p.m. returning at 6 p.m. Ferguson's bus leaves market square at 1.15 and connects with steamer.

DOURO SOCIAL, LABOUR DAY September 4, Fowl Supper 4 p.m. Sports 1 p.m. Michael G. Leahy, Route 9, Peterborough Secretary.

BINGO WILL BE HELD IN THE Moose Hall, Monday Evening, Sept. 4th commencing 8.15 sharp. Prizes will consist of cash to the amount of $65.00 and many other awards of good quality merchandise. First game worth $5.00. Everybody welcome. Admission 25c. Extra card 10c.

REOPENING of VICTORY WORKers' rooms Sept. 5. Old and new members welcomed.

REGULAR MONTHLY MEETING of the Ladies Auxiliary to the Canadian Legion Tuesday, Sept. 5 at 8 o'clock. Good attendance requested. Please bring in sox.

PERSONALS

SPIRELLA FOUNDATIONS. 3011.

RAWLEIGH'S PRODUCTS 360 SIMCOE Telephone 3055

FULLER BRUSH REPRESENTATIVE Telephone 9778

FULLER SALESMAN P DAWE 451 Water Telephone 4789

AVON REPRESENTATIVE 548 Bethune Street 3194

UGLY WARTS

Use "Wart Fix," absolutely painless and harmless. Sold at all drug stores.

HERE IS GOOD NEWS FOR MEN AND Women who have grey hair "ANGELIQUE GREY HAIR RESTORER restores grey hair to its natural color $1.00, at Elliott's McDermid & Jury Payne's and Tamblyn's Drug Stores

ELLIOT'S DRUG STORE WILL BE Open Sunday from 1 p.m. to 7 p.m.

Custom Tailoring

DOES YOUR COAT OR SUIT NEED Altering? Have it done now Tony Pepe, Greene Building Dial 4295

Piano Tuning

WILLIAM POTTER PIANO TUNING and Repairing (formerly Heintzman) Dial 9462

PIANO TUNING AND REPAIRING — Fred Walker Heintzman & Company Toronto Mail orders to CHEX or Telephone 9496

3a Hairdressers 3a

SPECIALS — END PERMANENTS $1.00 up Oil Permanents $2.50 up Downer's. Dial 8874

SPECIAL RE-CONDITIONING PERMAnent, $7.00 Paris Beauty Salon, 184 Hunter Street W., opposite Bell Telephone Co. Telephone 5311

EXTRA SPECIAL OIL WAVE, $6.50 FOR $5.00 Rosanne Beauty Salon, Kresge Building Dial 8837

MARY MARINO ADVISES ONE OF her better Cream Waves for that hard to curl, and dry hair. Dial 8663

FOR SALE

4 Miscellaneous 4

McCLARY FURNACETTE With PIPES in good condition. Findlay gas stove, like new. Prince reasonable 112 McDonnel, upstairs Telephone 5649.

WORMS MINNOWS 172 ADELINE

THE JUICE MASTER

THE ANSWER TO YOUR JUICING PROBLEMS

—This Machine will make easily and efficiently Two Quarts or more of Juice in five minutes, so is suitable for home and commercial use

—The Juice of Fruit and Vegetables quickly builds up the body and raises the resistance to disease.

—Ask for a Demonstration To-day.

F. H JOHNSTON
Corner George and McDonnel
TELEPHONE 4697

PRE-WAR SILK FISHING LINES, 18, 24 and 30 lbs. test. 492 McDonnel, Side entrance. Evenings.

GOOD PRAM 55 RIVER ROAD. Good condition $5.00. 36 Brioux ave.

DRY RAILWAY TIES AND LOGS FOR Sale. Apply 87½ Hunter Street W. after 5 upstairs.

BOY'S SUIT TO FIT 17 TO 18 OLD. Also Overcoat. Dial 7335.

CAR RADIO. 748 Duffus street.

CABINET RADIO. 10 VICTORIA AV

BOY'S SUIT, SIZE 15 LIKE NEW. REAsonable. 484 Murray.

MAHOGANY STEEL BED. 3016.

10TH GRADE COMMERCIAL COLLEGiate Books. Steel Crib. 419 Downie. 5581.

HEINTZMAN PIANO. THREE PIECE Chesterfield. 385 Douglas.

WINTER OUTFIT, SIZE 3. SPRING Outfit, size 1. Brown Skirt, size 16. Large Tea Kettle, Phone 6288

SIMMONS BED AND SPRINGS, $12.00. 8192

CHEMICAL TOILET WITH PIPE LIKE new. Phone 8149

5½ FOOT OIL BATH, MASSEY HARRIS Mower, cut three crops. One Three-Quarter Wagon. Joe Armstrong, Millbrook.

3-PIECE CHESTERFIELD. PIANO. EXcellent condition. Phone 6221.

MODERN GAS STOVE. GOOD KITchen Cabinet. Nice Large Dresser. Camp Bed Mattress. 3468.

GENUINE HEITZMAN AND CO PIANO Apartment size with bench to match Parks Studio, 208 Charlotte.

CLARE JEWEL COAL AND WOOD Range. Used one winter. Phone 6228 after 6.

GOOD WHEEL BARROW 225 Caddy st.

LADIES BICYCLE. GOOD TIRES. Cheap. Elick Brummel R. R. 1, Norwood.

CRIB AND MATTRESS LIKE NEW. 5 Pyrex Nursing Bottles, Covered Enamel Pail and Baby's Bath. Maize Net Bridesmaid's Dress size 16. Ladies' Brown Brogues. 367 Holloway.

SAVE SAFELY ON

Tires, Batteries and Oil

TESTED. PROVEN. PRODUCTS.

CANADIAN TIRE CORP'N
ASSOCIATE STORE
I. H. KEEFER, Prop.
342-4 Water St. Opposite
Phone 8281 Market

MANURE. Phone 9049.

FOR SALE

4 Miscellaneous 4

FIRST FORM BOOKS COMPLETE. 61 Crescent.

CHESTERFIELD AND BEDROOM Suite, in excellent condition. 593 Aylmer.

TOMATOES $1.00 BUSHEL. DELIVERED Bantam Corn. Telephone 4091 or 5092.

12 GAUGE WINCHESTER PUMP GUN $75.00. Johnson Sea Horse, Twin Motor, $200.00. Johnson Sea Horse, model OK 75, $225.00. Box 313 Examiner.

5 Dogs, Cats, Birds, Etc. 5

DOGS BOARDED. HEDGLEY KENnels Port Hope Highway Telephone 4906

REGISTERED COCKER SPANIEL PUPpies, Black and black and white. Bob Kingdon, 150 Albertus street.

NICE SPANIEL PUP AND ONE COLLIE Dial 8576, 245 Princess.

6 Fuel 6

MIXED SOFTWOOD, SLABS, ALSO Mixed Hardwood, Albion Wood Yard. Dial 5204—7939.

7 Livestock and Poultry 7

ONE HUNDRED WHITE LEGHORN Year Old Hens. Laying. Phone 426J2. Campbellford.

CHOICE REGISTERED YORKSHIRE Boars and sows. Breeding age. Sired by one of the best bred Boars in Ontario. Herbert J. Miller, Keene.

FOUR HEIFERS IN CALF. THREE Feeder Steers. All well bred. Durham, in good condition. T. Fitzgerald, 11-2-3 Douro.

COCKSHUTT DISC PLOW, ALMOST new. Belgian Mare, six years old. Chestnut Gelding, 4 years old. Telephone 4080

TWO YEAR OLD HEREFORD BULL. David Taylor, Warsaw.

SEVEN 2½ YEAR OLD STEERS, FOURteen 1½ year old, Durham, Hereford Apply Peter Perdue, Downeyville.

TWO FRESH COWS. CALVES AT FOOT Phone 4091.

TWO HEIFERS, DUE TO FRESHEN. Dial 6066.

TWO-YEAR-OLD OXFORD RAM AND 15 Young Ewes. Fred Barnard, Bailieboro.

FLOCK OF GOOD EWES. FIVE Stockers, 1½ years. Aubrey Hunter, Fraserville. Phone 205 Ring 11, Millbrook.

TWENTY YOUNG YORKSHIRE PIGS. Herb Dawson, South Monaghan.

400 BARRED ROCK CHICKS, ONE week old and 500 Three-weeks-old. Braund Hatchery. Phone 5771.

TWO HOLSTEIN HEIFERS, 2½ YEARS Old. One due now other in two weeks. 514 Ring 11, Lakefield.

BLACK GELDING, 4 YEARS OLD. Broken Bay Mare, 7 years old. Phone 4 ring 3, Warsaw.

7x Farmers' Needs and Supplies 7x

CLOVER MILL, BIRDSELL HULLER IN first class condition. J Kennedy, Ennismore.

8 Real Estate 8

WOOD LOT, 100 ACRES, NEAR APSley. Write Leslie McColl, Apsley.

$4,000—Central, Brick, 8 Rooms, Oct. 1.
$5,000—New Mod. Bungalow, Sept. 1st. Possession Oct. 1. Modern Brick. Homewood West. Priced right.
$4,300—Modern Brick, George South.
$ 200—Takes 200' Frontage, Cambridge
$3,000—Full plumbing, furnace, Frame.
$2,650, 7 Acres Frame House, Electricity. Barn. Possession November 15. Close.

H J McCANNAN
Real Estate and Insurance
JACK SINCLAIR, Salesman
140 Simcoe St Telephone 4246

EIGHT ROOMED SOLID BRICK HOUSE Norwood. Possession immediately. Apply Mrs Ben Parker, Norwood.

WANTED FOR CASH. HOUSE AND 5 Acres of Land, near Millbrook, Norwood or Lakefield. Write A. E Thompson Kresge Building, Peterborough.

Brick, 7 Rooms, Modern, Fireplace, garage Possession September 1 $4,200
Brick, 7 Rooms, 3-piece bath. Vacant. Easy terms $3,700
100 Acres, Brick House, barn, cement stabling, to Close Estate $3,600

M. STOREY
374½ George St. Telephone 6573

147 ACRE FARM, INCLUDING HOUSE and Barns, located Lot 14, Concession 10, Township Otonabee. Apply Mrs. Robert Nelson, Keene, Ont.

NEW, MODERN, FIVE ROOM BUNGAlow. Apply 175 Albertus Street.

FOUR HUNDRED FEET OF SHORE ON Lake Katchewanooka. Large Boarding House. Three Cottages and Office. Hydro. Well equipped for tourist camp. Easy terms. Apply Box 13 Examiner.

IMMEDIATE POSSESSION—7-ROOMED Brick House, modern, fireplace, central; large grounds; ideal home. Dial 9106.

Edison Ave. 6 rms $500 down	$2600
Monaghan rd. 7 rms. brick, lot 83 x 41	$3000
Adeline, 6 rms, brick, modern	$3200
Charlotte, 7 rms., modern	$4500
New Bungalow, now vacant	$5000
Bolivar, 7 rms. brick modern	$5200
Central, 4 family apartment	$12000
J. A. GIBBS, 141 Hunter St.	3843

$5,800 NEW BRICK BUNGALOW. UNusual interior plan with brick garage. Will be completed in September. West end. Write Box 304 Examiner.

LOTS ON SOUTH SIDE OF CHEMONG Lake. Alex Elliott, Lakefield, Route 3.

NOT FOR SALE ANY SIMILARITY BEtween the description of this farm and others advertised for sale is purely coincidental. Excellent farm and buildings, large acreage, modern dairy 40 registered Ayrshires, electric milkers, two silos; full time machinery, situated North End of Lakefield. Glynnwood Farms and Dairy, M. G Griffiths owner C. V. Coons, Mgr.

Homewood Ave., Modern, Brick Home. Immediate Possession	$5,500
Close to C. G. E., Modern Bungalow. Immediate Possession	$3,000
Central, New Modern, Brick Bungalow. Immediate Possession	$5,300
E. 7 Rm. Brick, complete plumbing, furnace and garage. Immediate Possession	$4,300
N. 7 rm. Brick, complete plumbing. Large Lot	$3,500

O'TOOLE BROS
Real Estate and Insurance
184 Charlotte St Phone 9447

Cottages for Sale or Rent

LARGE LOG COTTAGE. FIREPLACE For rent. Lake Chemong Dial 7032.

COTTAGE CHEMONG LAKE. PHONE 4453.

Summer Resorts

RESERVATION NOW AVAILABLE AT Homelike Inn, Cobourg, Ont. Telephone 871.

"DEER HUNTING"— Reservations taken now for the second week of hunt. Guides and dogs scarce. Make your reservations early. Six Point Lodge, L. B. Greene, Paudash, Ont.

FOR SALE

10 Used Cars 10

1936 PLYMOUTH COUPE SERIAL NO 9335731. P2. Good condition and tires Reg Adams, 459 Hunter street W.

1937 CHEVROLET DELUXE SEDAN 710190654, in good condition $650. A. McIntyre, 157 Crescent Street.

1938 FORD COACH. SERIAL NO. H-702 Price $400. Five Tires. R. Howe, 344 Aylmer.

1934 CHEV. MASTER DELUXE. SERIAL No. 640867. Six perfect tires with tubes. Heater. Defroster. Special mirror. Price $425. G. Bertok, 464 Patterson.

1931 PONTIAC SEDAN, 1539891 EXCELlent condition good tires, spare, defroster, manifold heater, $200. F. Barton, 692 Elcome Crescent. Phone 7740

1936 FORD COACH. SERIAL C-1821467. Good condition. Six Tires. Heater. $425.00. G. Gilbertson, Chemong Road. Phone 5160.

1936 FORD COACH. SERIAL C-1821467. Good condition, 6 tires, heater, $425. G Gilbertson, Chemong Road. Phone 5160.

10a Used Trucks 10a

1930 HALF TON PICK UP TRUCK Serial Number 7092. Phone 3734.

TO RENT

11 Miscellaneous 11

ELECTROLUX CLEANER, COMPLETE by day or week. 4547.

11x Apartments to Rent 11x

HEATED APARTMENT. FURNISHED. Unfurnished. Adults. Garage. 709 Water.

11xx Houses To Rent 11xx

NEWLY DECORATED HOUSE ON Highway, near Peterborough. Transportation for workers. Reasonable. Box 14 Examiner.

12 Rooms 12

FURNISHED ROOM ALSO GARAGE. Phone 7411.

ROOMS OR OVERNIGHT ACCOMMOdation. Telephone 4885. 351 Charlotte.

BEDROOM. GENTLEMAN. 466 SHERbrooke street.

FURNISHED HOUSEKEEPING ROOMS. Students or Business Couple preferred. 588 Aylmer street.

FURNISHED BED SITTING ROOM. 406½ Sheridan.

FURNISHED ROOMS. 621 WATER.

TWO NICE ROOMS. NICE CLOTHES Closets. Bathroom floor. Quiet home. All conveniences. Phone 6718.

FURNISHED ROOMS FOR MEN. 417 Stewart.

BED-SITTING ROOM PHONE 9423.

CENTRAL. CLEAN FURNISHED BEDroom. 9649.

TWO FURNISHED ROOMS. LIGHT Housekeeping. North end. Dial 5307.

THREE PARTLY HEATED UPSTAIRS Rooms. Large and bright. 1 mile in country. Phone 6046.

FRONT SINGLE ROOM FOR GENTLEman. 356 Stewart. Phone 3691.

STUDENTS. FURNISHED HOUSEKEEPing Room. 582 Aylmer.

TWIN BEDS. WELL FURNISHED. Light Housekeeping for business girls or Nurses. Also Bedroom, furnishd. Dial 8837.

UNFURNISHED ROOM, BOARD OPtional. 199 Hunter West, Apt. 4.

THREE ROOMS UPSTAIRS. NO HEAT. Unfurnished. 804 George after 6 evenings.

FURNISHED ROOM WITH CONTINUous hot water. Central. Dial 6400.

TWO FURNISHED ROOMS. 47 PARK S.

TWO FURNISHED HOUSEKEEPING Rooms. Adults only. Dial 3325.

WELL FURNISHED ROOM IN QUIET Apartment on ground floor. No cooking. Must have first class reference. Telephone 9436.

FURNISHED FRONT ROOM. 84½ Douro.

WANTED

13 Rooms Wanted 13

YOUNG COUPLE DESIRES FURNISHed or Unfurnished three or four roomed Apartment. Vicinity of C. G. E. Phone 9704.

13a Apartments Wanted 13a

HOUSE OR LARGE UNFURNISHED Suite. Will pay 3 months rent in advance. Reliable tenant. Box 312 Examiner.

SMALL HEATED FURNISHED APARTment or Rooms for serviceman's wife with two children. Phone 6987.

APARTMENT OF 3 OR 4 ROOMS Heated. With private entrance. No children. Box 11 Examiner.

13b Houses Wanted 13b

BY RESPONSIBLE PARTY, 7 OR 8 Roomed Modern House, north or west preferred. $40 or $45 month. Box 15 Examiner.

15 Miscellaneous 15

OUTBOARD MOTOR, 3 TO 5 H. P. State model and price. Box 306 Examiner.

IRON RAGS. FEATHERS PAPER Petersiel Bethune and Hunter Telephone 9403

POULTRY AND FEATHER TICKS PAY Highest Prices M Glahman Dial 8298

STOVES. FURNITURE HUDSON Telephone 65. Lakefield

LIVE POULTRY WANTED. MARKET Prices A Lantin Telephone 6297

LIVE POULTRY - PAY HIGHEST Prices Florence 6823 560 Homewood

STOVES AND FURNITURE WANTED Telephone 4115—Nights 6294

HIGHEST PRICES PAID FOR RAGS Paper Iron and Metals J Burfield Dial 8368

LIVE POULTRY—MARKET PRICE M Katz 6906 192 Aylmer

WANTED. A FIFTEEN OR SIXTEEN Foot Boat Suitable for outboard motor. State make, age and price. Box 311 Examiner

GOOD SLUSH SCRAPER PHONE 7073.

JACKET HEATER. PHONE 8017.

GOOD USED KIDDIE CAR WITH Pedals. 5958.

RADIATOR FOR AN OLD TYPE FORDson Tractor in good condition. Herb Dawson, South Monaghan

17 Female 17

Stenographers and Typists

Stenos, Typists, Postal Clerks for Government war work. You can train at home. Free information. M. C. C. Civil Service School, Ltd., Toronto 10.

WANTED

18 Help Wanted, Female 18

HOUSEKEEPER TWO ADULTS. PHONE 7198 after 6 p.m.

EXPERIENCED WOMAN OR GIRL FOR Housework. Highest wages. Sleep in or out. Apply Box 308 Examiner.

GIRL OR WOMAN FOR HOUSEWORK Phone 9772

MIDDLE-AGED WOMAN FOR GENERal Housework for family of four adults. For the right person this position entails light duties, a good home in the centre of the city and companionship with highest wages. Box 12 Examiner.

COOK-GENERAL. SLEEP IN. APPLY Mrs. Fitzpatrick, 335 Stewart Street.

TWO EXPERIENCED WAITRESS. ONE Kitchen Help 24 hour week. One meal. Good pay. News Lunch, 256 Charlotte street.

GIRL FOR HOUSEWORK. PHONE 7558 or 7573.

MIDDLE AGED WOMAN TO LIVE IN and help with general housework and cooking in country home, on Rice Lake. Call Keene 11 ring 4.

19 Help Wanted, Male 19

WANTED NIGHT PORTER FOR LOCal Hotel. Apply Selective Service Office, Peterborough. O-346.

PAINTERS—EXPERIENCED OR GOOD Brush Hands. Highest Wages. Apply Selective Service Office O-349.

19x Agents Wanted 19x

EARN EXTRA CASH
MILITARY CREST CARDS.

Make more money easily in spare time. Just show our beautiful Canadian made Christmas cards to your friends. They sell on sight. Many assortments. Gift Cards, Seals and Tags. Beautiful free album showing personal cards, 18 for $10.00 and up. Liberal commission. Write today for unusual sample offer. The G. A. Montgomery Company, 64-AK Wellington West, Toronto.

20 Employment Wanted 20

REFINED MIDDLE AGED WOMAN (Experienced) with good references, position as companion housekeeper. Adults only. Box 293 Examiner

DRESS FINISHER DESIRES POSITION in Dry Cleaning Shop. Apply Selective Service O-348

21 Boarders Wanted 21

BOARDERS. ALL CONVENIENCES. 323 Simcoe. Phone 3425.

TWO GIRLS TO ROOM TOGETHER. Near Bonnerworth. 514 Cambridge.

WHO CAN DO IT

22a Financial 22a

Personal Loans

Mortgage and other Payments on Your Home may be financed at very moderate cost by

PERSONAL LOANS

from this bank, repayable by 12 monthly deposits.

In case of death a loan in good standing is liquidated by insurance which the Bank arranges.

Apply to nearest branch of

THE CANADIAN BANK OF COMMERCE

22b Painters, Decorators 22b

EFFICIENT, SMART STYLING for

HOME DECORATION

Interior and Exterior
"Elastica Quality Goods"

HAROLD COLEMAN

Telephone 9922 336 George Street

COLEMAN BROS — "THE HOME OF Decorating. Established 1906 Telephone 4485 North of Brock Street

INTERIOR AND EXTERIOR PAINTing. Sprayed Painting. For Estimate, Dial 5963

JACK FOWLEY, PAINTING AND DEcorating. Estimates Free. Telephone 6760

PAPERHANGING AND PAINTING — Reasonable Prices. Telephone 4514—Hudson.

22f Miscellaneous 22f

DUSTLESS FLOOR SANDING WILliam Higgins Dial 8887

WINDOWS WASHED AND LAWNS Mowed 634 Union

SEWING MACHINES REPAIRED Stuart Dial 5287 584 Division

GENERAL RERAIR WORK AFTER 5 Price estimates Phone 3227.

WOOD SAWING. CLIFF JEWELL. DIAL 4241

WOOD TO SAW. 4511

LAWN MOWERS SHARPENED $1.00. Delivery extra. Guaranteed to cut or money refunded. Wanted Old Lawn Mowers to Rebuild. Charlton Bros., Lawn Mower Service, Wolfe and Rubidge street. Phone 6884.

Carting

CARTAGE AND MOVING CALL 6685

25 Nursing 25

REGISTERED NURSE AVAILABLE Telephone 9436

25x Dressmaking, Sewing 25x

DRESSMAKING TAILORING, ALTERations Telephone 4936 593 Harvey

CHILDREN'S SEWING. 617 BETHUNE.

Electrical and Radio Service

FEE'S ELECTRIC SERVICE—REPAIRS General Contracting 104 Lock Telephone 6195

Bricklaying

BRICKLAYING CHIMNEYS REBUILT Foundations Plastered, etc. Telephone 9836

LOST

STRAY HEIFER. DAVID TAYLOR, Warsaw.

SUM OF MONEY BETWEEN CHARlotte and Hunter Apply Box 21 Examiner. Liberal reward.

LOST ON JACKSON PARK BUS, Monday afternoon. Lady's Brown Umbrella with amber crook handle. Finder please phone 7707. Reward.

BROWN LEATHER WALLET CONTAINing Registration Card and Chauffeurs License. Also sum of money. Return to Police Station.

BROWN LEATHER WALLET CONTAINing sum of money. Vicinity of George street. Reward. Phone 9822. Soldiers wife.

LOANS

LOANS
WITHOUT ENDORSERS

Need $50, $100 or up to $500. Get a Household Finance loan quickly and simply. Just tell us about your problem and choose a convenient payment plan. Payments shown include principal and charges at our monthly rate of 2% on a loan balance of $300 or less and 1% on that part of a balance in excess of $300

Choose a monthly payment plan

Cash Loan You Get	4 Payments	6 Payments	10 Payments	12 Payments	15 Payments
$25	$6.57	$4.46	$2.78	$2.36	
50	13.13	8.93	5.57	4.73	
75	19.70	13.39	8.35	7.09	
100	26.26	17.85	11.13	9.46	$7.78
125	32.83	22.32	13.92	11.82	9.73
150	39.39	26.78	16.70	14.18	11.67
200	52.52	35.71	22.27	18.91	15.57
300	78.79	53.56	33.40	28.37	23.35
500	130.60	88.64	55.10	46.73	38.36

Household Finance
Corporation of Canada
Established in Canada 1928
Second Floor Lansfield Block
177 Charlotte St. (Opp Loblaws)
M. E. Holt, Manager Phone 5841

MONEY TO LOAN ON FIRST MORTGAGES

Easy Terms of Repayment
Apply to
PETERBOROUGH WORKINGMEN'S BUILDING AND SAVINGS SOCIETY
414 Water Street
Established Over 50 Years.

PROFESSIONAL

44 Lawyers 44

JOHN A. BRADSHAW — Barrister and Solicitor 360 Water Telephone 9884

PECK KERR & McELDERRY — Barristers Solicitors. Money to Loan Offices 415-417 Water Street Telephone 4681 E. A. Peck, K.C. F. D. Kerr, K.C. V. J. McElderry, K.C. Walter H. Howell.

JACOB LOW — Barrister, etc. Mortgage Loans. Suite 1-2, 435 George Street (over Toronto Savings and Loan Co.). Telephone 7423 — Nights 6214

ELLIOTT PHILP & CHANDLER—Barristers, etc. Money to Loan. Offices Kresge Building Telephone 6675 A. L. Elliott, K.C. W. R. Philp, B.A. R. J. Chandler, B.A.

W. B. GORDON—Barrister, Solicitor Telephone 3577 397 George Street.

P. D. SCOLLARD—Barrister, Solicitor Bank of Toronto Building. Telephone 9939.

Plazas Squeeze Out

(Continued from Page 6)

Oshawa's Big Frame

Oshawa broke out in front in the sixth. After Petrie had fanned, Rospond walked, McGarry singled to centre, sending Rospond to third and taking second on the throw. Brudek golfed a low pitch into left field for a double, scoring Rospond and McGarry and tying up the game. Covert drew a pass. Way's liner to the box was knocked down by Wilson and went for a hit, and Tucker who recovered the loose ball made a needless throw to first and tossed past Ellis, Brudek scoring and Covert going to third, from which post he scored when Heal was tossing out Simmons. Hiller also rolled to Heal and that was the last scoring inning for Oshawa.

Plazas had two runners on in their half on passes to Tucker and Hawks but the needed hit was not forthcoming. The Peterborough team finally tied things up in the eighth. Covert robbed Blewett of a hit by a neat catch of his low liner to right centre and Ellis was called out on a close play at first on a roller to short. With two away Tucker doubled to left, another close one. Burton drew a pass. Hawks dropped a single into centre scoring Tucker and sending Burton to third and the tying run came over on the next play when Wilson rolled to short and Brudek threw wide to first, Burton scoring. Covert made a fine running catch of Eddie Starr's good bid for a hit to left centre.

Plazas threatened again in the ninth and drove Hiller out of the game. Heal drew a pass to open the innings. Conroy flied to Rospond in trying to sacrifice. Two wild pitches moved Heal around to third and when Hiller tossed the third bad one in a row to Joe Blewett he was yanked and Bennett took over the pitching job.

The southpaw completed Blewett's pass but got out of the jam by forcing Ellis to pop weakly to first and Tucker to short.

Wilson shot the invaders down in order in the tenth and then Plazas proceeded to clean up in their half.

Burton struck out but Hawks lined a single to right. Wilson was safe when Bennett fumbled his roller and Starr filled the bases by beating out a hit to McGarry. Heal's best was a fly to Rospond for the second out. It was up to Mike Conroy. The left-fielder took one ball and then drove a line single over Brudek's head into left and Hawks ran in with the winning run.

Plazas—	AB	R	H	PO	A	E
Starr, c	6	0	2	12	1	0
Heal, 2b	4	1	0	0	2	0
Conroy, lf	6	0	1	1	0	0
Blewett, cf	4	0	0	2	0	0
Ellis, 1b	4	0	0	9	0	0
Tucker, ss	3	2	1	2	0	1
Burton, rf	3	1	0	1	0	1
Hawks, 3b	4	1	3	3	3	1
Wilson, p	4	0	1	0	2	0
	38	5	6	30	8	3

Oshawa—	AB	R	H	PO	A	E
Trott, lf	3	0	1	1	0	1
Bawks, lf	0	0	0	0	0	0
Petrie, 3b	5	0	0	1	4	0
Rospond, 1b	4	1	0	12	0	0
McGarry, 2b	5	1	3	1	3	0
Brudek, ss	5	1	2	3	2	1
Covert, cf	3	1	0	2	0	0
Way, rf	4	0	1	1	0	0
Simmons, c	4	0	0	7	1	1
Rockert, c	4	0	0	1	0	0
Hiller, p	4	0	0	0	1	0
Bennett, p	0	0	0	0	0	1
	37	4	7	*29	11	4

*Two out in the tenth when the winning run was scored.

By Innings—		R	H	E
Plazas	110 000 020 1—	5	8	3
Oshawa	000 004 000 0—	4	7	4

Runs batted in—Hawks 2, Conroy, Brudek 2, Simmons. Two-base hits—Starr, Hawks, Wilson, Tucker, Brudek. Sacrifice hits—Burton, Wilson. Hits—off Hiller 5 in 8 1-3 innings off Bennett 3 in 1 1-3 inning. Bases on balls—off Wilson 5, off Hiller 6, off Bennett 1. Struck out—by Wilson 10, by Hiller 7, by Bennett 1. Left on bases—Plazas 12, Oshawa 7. Umpires—Fair, Oshawa, at the plate; Batley, Peterborough, on the bases.

NOTICE

Notice to Creditors

IN THE ESTATE OF ISOBEL STEWART, Late of the Village of Lakefield, in the County of Peterborough, Married Woman, Deceased

NOTICE IS HEREBY GIVEN that all persons having any CLAIMS or DEMANDS against the Estate of the said ISOBEL STEWART, who died on or about the 30th Day of August, A.D. 1940, at the said Village of Lakefield, or claiming any interest in the said Estate, are required to send by post prepaid to The Trusts and Guarantee Company, Limited, 114 Dalhousie Street, Brantford, Ontario, the Administrator of the Estate of the said Isobel Stewart, on or before the 10th Day of September, A.D. 1944, a statement of their Interest or Claim, properly verified by oath, after which date the Administrator will proceed to distribute the Assets of the Estate among the parties entitled thereto, having regard only to the Claims of which notice shall then have been received.

DATED at Brantford, this 14th Day of August, A.D. 1944.

WATROUS & WALLACE,
Barristers, etc.,
169 Colborne Street,
Brantford, Ontario,
Solicitors for The Trusts and Guarantee Company, Limited,
the Administrator herein.

LAWN BOWLING

By HERB MARTIN

It is expected that to-night more than the "usual" mixed crowd will be out. There is going to be a little extra this evening. This Saturday night "crowd" is what you might say a family all their own. They do have one grand time. Everybody is everybody's friend and everybody is happy—and all for fifteen cents. Besides playing a couple of short games we understand that there will be a little social gathering afterward. We are not going to tell any more about it. Come out and see. 7.30 o'clock is the hour.

To those who intend to play on the holiday, remember the games are called for ... p.m. Mixed rinks, draw from the board.

This is meant for the skips—Have you made up a rink for the special competition? The entries close on Wednesday, September 6.

In conjunction with the Labor Day committee, who are staging big doings on the holiday, with all the proceeds going for "Christmas cheer" for the boys overseas, our club is holding a big mixed tournament on Wednesday evening next at 7.30 p.m. It will be rinks and a draw from the board. The fee is set at 50c per bowler. The three sets of prizes have been donated and that means that all of our entry fee will go to the fund. Keep this date in mind. More later.

The attendance last night at the week-end jitney was just about the same as usual. These free and easy series are quite popular and some bowlers would prefer these games to others.

The winning rinks were as follows:

First—V. Hill, F. Reed, W. Cathcart, S. Lowe, skip.

Second—B. Jeffries, R. Gamble, C. Williamson, P. McFadden, skip.

Third—O. Williamson, W. Garrow, R. Martin, F. Dearborn, skip.

All received a parcel of groceries.

IMPORTANT CALLS

Police	3535
Fire Dept.	5711
Nicholls Hospital	4691
St. Joseph's Hospital	3561
Examiner	4641

AUCTION SALES

FOR MR. DONALD McCALL, LOT 3, Concession 11, Douro, 1 mile North of Curtis' Brickyard, on Thursday, September 7th, Complete Line Farm Stock and Equipment: 12 Milk Cows, 12 Holstein Heifers, 4 Horses, 225 Leghorn Pullets Oats, Hay, Corn, Universal Milker, 2 Single Units with 1½ Horse-power Briggs & Stratton Gas Engine; 2 Colony Houses, Poultry Equipment. See Posters. — Gordon Hancock, Auctioneer Telephone 5021.

FARM STOCK AND IMPLEMENTS. Mr. William Peacock, Lot 17, Concession 9, Twp. Cavan. Wednesday, Sept. 20. A big sale of horses, milk cows, stockers, calves, 50 bags potatoes. Full line implements. J. H. Miles, Auctioneer.

ANOTHER BIG FURNITURE SALE, Auction Room, 211 Hunter, Thursday, September 7. J. H. Miles, Auctioneer.

FARM STOCK, IMPLEMENTS. MR. Robert Miller, Lot 12, Concession 2, Twp Douro, Wednesday, September 13. Durham milk cows, fat cattle calves horses. Full line implements. J. H. Miles, Auctioneer.

HOUSEHOLD FURNITURE MRS. RICHard White, village Lakefield. Tuesday, September 19. Contents six room house. Further announcement later. J. H. Miles, Auctioneer.

J. H. MILES, AUCTIONEER AND EVALuator. 25 years successful selling and evaluating at your service for satisfactory results.

W. MacFarlane 20 Yrs. On Fire Department

Working as usual....that's the way W. J. MacFarlane, 292 Park street, is celebrating his 20th anniversary of service with the Peterborough Fire Department. Looking back over the stretch of years in the business, Mr. MacFarlane said there had been enough excitement along the way to keep him satisfied.

Born and educated in Peterborough, he joined the Fire Department September 2, 1924. Before that, Mr. MacFarlane had been a sheet-metal worker, and had been employed in several different places in Peterborough.

Among the most spectacular and disastrous fires he can recall, the oil tank explosion and blaze of last November seems to stand out the most, he said.

"Are you working to-day?" he was asked.

"Not to-day," he answered, "you see, I'm on the night shift at present."

SCOTT'S SCRAP BOOK

—By J. R. Scott

DOROTHY DIX . . . . .

VIRTUES OF PIONEERS NEEDED
Girls Should Prepare For Careers; Practical, Homely Things Will Be in Demand.

A mother says: "I have a little 13-year-old daughter. What can I teach her that will fit her for life in a world that will be so different from that in which I was brought up"?

What the women of thce future are going to need are not drawing room tricks, but the virtues of their pioneer grandmothers. They are going to need courage and iniative and the strength and determination that will fit them to meet any situation. So after you have grounded your little daughter in the moralities, which are the basis of all character, teach her to be independent, for that will do more to secure her happiness than any other one thing.

Teach her how to work. After the war practically every able-bodied woman is going to have to support herself and perhaps others, and by the time a girl is 14 years old she should, with her mother's help and guidance, have picked out her career and begun preparing herself for it.

Impress upon her that work isn't a curse. It is a blessing. It is the consolation prize that humanity received when it was evicted from Eden. No idle woman is ever happy. It is the busy women who are doing useful, constructive work in which they are interested who are the contented ones.

Give your daughter the higher education, if she will take it, but, anyhow, teach her how to do the practical, everyday, homely things for which there is an eternal need. In the fture the great majority of women are going to have to be their own cooks, and it will be a lot more valuable an accomplishmene to be able to perform on the gas range than it is on the piano. Any girl who has been taught how to juggle the pots and pans and know how to make her own clothes is going to rise up and call her mother blessed.

Also, cooking will be rated among the headline attractions that any girl can possess if she is on the look-out for a husband. And if she wishes to capitalize her talents and ability along that line, she will be able to command a far higher salary in the kitchen than she could in any office. Most of the women who have made fortunes have done so by keeping boarding houses or running hotels or millinery or dress shops. For it is eternally true that people will wear a path to the door of any woman who can bake a cake that melts in your mouth, or who can cut a dress that makes a fat woman look thin, or tie a bow so that other women ask "where did you get that hat"?

And, anyway, no matter what her lot is in life, every woman at some time needs to know how to cook and sew and how to take care of the sick, and no mother has done her duty by her daughter who has not taught her these basic skills.

Above all, teach your daughter to take love and marriage in her stride, but not to let her whole life's happiness depend upon them. After the war many thousands of women will not be able to marry, and it is up to their mothers to prepare them for this contingency.

(Released by The Bell Syndicate Inc.)

Needlecraft Pattern

A dirndl is always flattering; add to it this colorful embroidery and you'll have a dress that can go anywhere! Make long or short sleeves.

Pattern 971 contains a transfer of motif and necessary pattern pieces ford ress in Jr. Miss sizes: 10, 12, 14, or 16. State size desired.

Pattern Number ....

Size ....

My Name ....

....

Address ....

I enclosed 20c for postage

Fashions

ONE YARD PATTERN

Only one yard for this apron, fun-to-show, fun-to-wear. Pattern 9097 includes the gay, applique apples that spice up K.P. at home.

Pattern 9079 is available in sizes small (32-34), medium ,(36-38) and large (40-42). Small size takes 1 yard 35-inch fabric. Contract optional.

Pattern Number ....

Size ....

My Name ....

....

Address ....

I enclosed 20c for postage

Springville

Mrs. S. S. Staples has returned from Fergus and Toronto, where she has been visiting relatives.

Mrs. Owen Murray is visiting Professor Mars. Westington and Mrs. Westington, at Hanover, Indiana.

Mr. and Mrs. Harold Cathcart have returned from Haliburton, where they spent some time at the "Red Umbrella" Inn.

Miss Mary Morrison of Peterborough, has been the guest of her cousin, Eleanor Bowles.

Miss Mayme Cathcart and Miss Beatrice Bryans of Sunderland, motored to Ottawa on Thursday.

Misses Jean Hutchison of Omemee, and Francis McPhee of Peterborough, have been visiting at the home of Mr. and Mrs. Harold Rowan.

Miss Helen Staples spent a week at Belmont Lake.

Miss Jean Fairbairn and Miss Mildred Brown have returned from a vacation spent at Buckhorn.

Mrs. Jack Whitfield has been a guest at Belmont Lake.

NEVER THE TWAIN . . .

Historians report that civilization in the eastern hemisphere was about 6,000 years in advance of that in the western.

BOYS and GIRLS

Earn Your Own Spending Money

An Examiner Paper route, right around your own home, will give you all the extra spending money you will need. There will be a few vacancies soon.

To secure one of these routes you must leave your application at the Examiner office today.

ROOM AND BOARD —By Gene Ahern

SALLY'S SALLIES

"Well, how can a sailor have a wife in every port if he hasn't been in every port?"

BARCLAY ON BRIDGE

END-PLAY A BAD NAME

"End-play" is the name used by many players to describe the device whereby one opponent is thrown in the lead and thereby compelled to make a return which costs his side one or more tricks. It is a misnomer, as that kind of play can come on an early trick and frequently does. Chess experts use "end-play" in its proper sense, to indicate any type of finishing maneuver. "Lead thrower" is a more accurate description or, if the play comes near the end of the hand, the cumbersome "lead-throwing end play." A squeeze, for instance is as truly an "end play," in its proper meaning, as is a lead-thrower.

North: ♠ Q 10 4 ♥ 9 8 4 ♦ A Q ♣ A 10 9 8 7

West: ♠ 9 2 ♥ K 6 3 2 ♦ K J 10 9 8 ♣ Q 2

East: ♠ A J 8 7 5 ♥ A 5 ♦ 4 3 2 ♣ 5 4 3

South: ♠ K 6 3 ♥ Q J 10 7 ♦ 7 6 5 ♣ K J 6

(Dealer: South. Neither side vulnerable.)

South	West	North	East
Pass	Pass	1 ♣	Pass
1 NT	Pass	2 NT	Pass
3 NT			

West hated to lead away from any of his honors, so picked the spade 9. South decided to put on dummy's Q and the A won. After thinking a moment, East returned the spade 7, on which South put the 6, and the 10 won. East had, in effect, "end-played himself," as many would describe it. He had really presented a trick to South, who now got two tricks in the suit, plus five in clubs and two in diamonds by virtue of a winning finesse, giving him nine and game.

If East had been smarter, he would have made the second trick a lead of his heart 5 toward dummy's weakness, hoping West could take it. He would have, and would have returned his second spade. East could have forced out the K, as South's only spade trick, and later would have regained the lead with the heart A. When he did, he could have completed the declarer's defeat with spade tricks.

* * *

Your Week-End Question

When your partner leads against 3-No Trumps the suit you had bid, how many cards should you usually count him for, as a minimum? Why?

(Distributed by King Features Syndicate, Inc.)

DAILY CROSSWORD

ACROSS
1. Pierce
5. Coin
9. Harvesting tool
10. To be of use
12. French city
13. Color of natural wool
14. Simian
15. Public notice
17. Beverage
18. Aloft
19. Mends
22. Meshed fabrics
25. State of conflict
26. A company
28. Plague
32. Obese
34. Portico
35. Fuss
39. Left side (abbr.)
40. Bitter vetch
41. Masurium (sym.)
42. Poem
43. Quiet
46. Not a consonant
48. Flowers
49. Pitchers
50. Tidings
51. Minus

DOWN
1. Kind of shoe
2. Story
3. Trouble
4. To dim
5. Founder of Babism
6. Hail!
7. Island of W. Indies
8. Striped mammal
9. Brandish
11. Meadows
16. Moisture
20. Caress
21. God of war
23. Sign of infinitive
24. Pliant
27. Girl's nickname
29. Close to
30. Alloys for joining metal surfaces
31. Artist's stands
33. Evening sun god
35. Lizard
36. Dress, as feathers
37. Custom
38. Fray
42. Has obligations
44. Bovine animal
45. Large worm
47. To be in debt

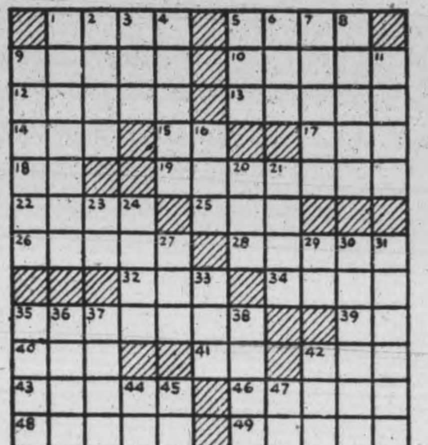

ARMS BLET
CREEP YEARS
ORDERS ASEA
LA DEPICTED
NO EACH
EGGS RE NAB
RELIT SLOPE
ADE OH COPE
SNAP NO
PESTERED IS
ACHE PARENT
DRIES KITTY
UNDE SPAS

9-2

Yesterday's Answer

TERRY AND THE PIRATES —By Milton Caniff

LI'L ABNER —By Al Capp

HENRY —By Carl Anderson

DONALD DUCK —By Walt Disney

BLONDIE —By Chic Young

MUGGS AND SKEETER —By Wally Bishop

BRICK BRADFORD —By William Ritt and Clarence Gray

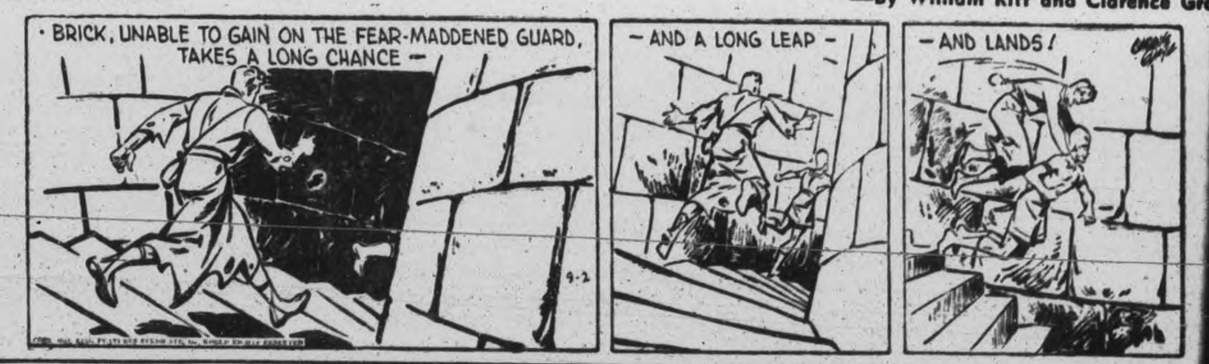

TILLIE THE TOILER —By Russ Westover

FROM ONE SOLDIER TO ANOTHER — Gen. Charles de Gaulle salutes the tricolor after placing his wreath on the tomb of the French unknown soldier of the last war during his visit to Paris. Scene is the Arc de Triomphe, Paris.

Blood Plasma Cheats Death Saves Wounded Soldier In Italy

After seeing blood plasma save a soldier who seemed too far gone to help, Sgt. A. Thompson, a former C.G.E. employee, now fighting in Italy, expresses the gratitude of the men in the fighting lines for this gift being sent by the people at home, and stresses the need for shipments to be kept up.

"I am sleeping at the moment about three feet from where a British officer is buried. We were near an advanced dressing station a few days ago and I watched them bringing in the wounded. I certainly give the Medical Corps credit — a fellow has a chance if they get him into a dressing station. Both German and our own casualties are treated alike.

"I saw them give one chap three bottles of plasma and bring him back from death's door. You cannot imagine how much that blood is appreciated here. It has saved many lives and we send our thanks for it."

Donors on Monday Were

Can. Gen. Elec. and Genelco — Charles Griffin, 7; Wm. A. Hunt, 7; Chas. N. Thomas, 7; Walter Page, 8; Mrs. Lorraine Dingman, 3; Miss Caroline Madill, 3; Herb Carnrite, 3; Mrs. Elsie Mitchell, 4; Mrs. Lillian Holden, 7; Kenneth Ruttan, 8; Lionel Davidson, 7; Miss Jeanne Hopkins, 6; William Wright, 4; Philip Heffernan, 7; Earl White, 8; Robt. Leach, 3; Edward Boyler, 3; Joseph Grierson, 5; Walter Hall, 8; Carmel Delpellaro, 5; Miss Geraldine Doherty, 2; Walter Coursey, 4; Miss Monica Cavanagh, 3; Miss Marion Williamson, 4; A. E. Hutchinson, 10.

General List—Mrs. Florence McKibbin, 6; R. David Brown (P.C.V.S.), 7; Stuart G. Hall, 3; G. R. Penhall (Dept. Agr.) 12; Wm. Guppy (Hunter's Grocery), 8; Cpl. Dan Flint (Training Centre), 2; QMS. Clinton Lawrence (Training Centre), 7; Ross Payne (W.P.T.B.) 6; Mrs. Florence Freeman, 3; Harry McLay (CHEX) 10; Sam Lowe (Trent Canal) 5; Mrs. George James, 7; George Ball (King George School) 4; Mrs. Mildred Pitchford, 3; Mrs. Ida Edgar, 3; Harold Dormer (Pet. Examiner) 8; Mrs. Dorothy Healy, 2; Robt. McIlmoyle (Hood & Cumming) 4.

Keene—Miss Agnes Nelson, 4; Gordon R. Taylor, 2; W. A. Drummond, 3.

Lakefield—Mrs. Christina Edwards, 4.

Westclox—Wm. D. Dingman, 2; Herbert Tranter, 5; Hugh Robertson, 6; Donald Anderson, 2; Miss Mae Vick, 2; Miss Hazel McGee, 4.

Quaker Oats—Leslie Crowe, 8; Howard C. Kirn, 8; Ross Curl, 7.

Canada Packers—Albert Florence, 8; James Edwards, 3.

Dr. C. M. Scott, Dr. Robt. Young.

Donors on Wednesday Were:

Can. Gen. Elec.—Alex Ellis, 8; Clare Dettman, 7; Miss Mae Northey, 3; Walter Griffin, 4; Joseph H. Hewitt, 6; Mrs. Hazel Dunford, 3; Alfred Sproats, 10; Mrs. Lila Davis, 2; Miss Marion Whitfield, 4; Miss Valdae Bain, 3; Miss Gladys Carew, 6; Miss Helen Friendship 3; Francis Gailoher, 6; Edward L. Ryan, 2; Ernie Horton, 8; Edward Brady, 8; Wm. M. Patrick, 3; Clifford Rusaw, 4; Clifford Hutchinson, 3; Miss Betty Watson, 6; Mrs. Bessie Miller, 6; Olva Salonius, 8; Kenneth V. Payne, 4; Lorne Weaver, 1; Mrs. Audrey Montgomery, 6; Howard Allison, 4; Donald Sly, 9; Gerald Seabrooke, 9; Howard Rolufs, 4; Nelson McFadden, 9; Ken R. Hewitt, 6; Wm. J. Olmstead, 3; Ernest Ward, 8; Leonard Millard, 3; Calvin Nicholls, 3; Howard Woodcox, 3; Miss Rena McKeown, 6.

De Laval—Robert Halliday, 2; Percival Scriver, 8.

Quaker Oats—Miss Agnes Dixon, 6; Joseph Fisico, 5; Miss Emily Parsons, 5; Fred Ash, 9; Archie Neilson, 8.

Outboard Marine—Clarence Porter, 10; Edward Garvey, 3; Wm. Swistelnikoff, 9; John Heffernan, 8; Marvin Baker, 3; Raymond D. Fuller, 8.

Westclox—Frank Barrie, 6.

General List—Mrs. Emily Francis, 3; Mrs. Eileen Russell, 1; Mrs. Pearl Webb, 3; Mrs. Gertrude Myles, 6; Miss Barbara Pearson, 4; Mrs. Gwendolyn Garside, 1; Ernest G. Johnston (Prices Board) 1; Mrs. Myrtle Grainger, 6; Mrs. Clara Kidd, 8; Mrs. Lillian McMaster, 4; Mrs. Beatrice Monk, 1; Miss Audrey Oliver, 8; Miss Irene Guerin, 6; Frank Sidwell, 9; Wm. Telford, 3; Mrs. Lillie Withers, 2; Mrs. Phyllis Turner, 6; Mrs. Elizabeth Beresford, 4; Mrs. Frances Rosenes, 1; Geo. E. Church, 5; Mrs. Dora Powell, 6; Miss Harriett McIntosh, 5; Frank Fisher, (Fisher Garage) 3; Miss Anne Heideman, 7; Donald Forbes, 3.

Keene—Miss Willena Nelson, 2.

Brinton Carpet—Lawrence Gordon, 6.

Pet' Lock Co.—J. Clifton Beacock, 10; Frank J. Hickey, 9; Maurice Caccavella, 10.

Dom. Woollens—Miss Margaret Caravaggie, 2; Miss Vera Mitchell, 2.

Buckhorn—Gerald Windover, 5.

Lakehurst—Mrs. Hugh Allen, 4; Hugh Allen, 4.

Omemee—Ernest Howden, 3.

Lakefield—Rev. Shirley Wood, 4; Ronald Frankish, 3; Mrs. Elizabeth Halpin, 2.

Apsley—Mrs. Cicely Lean, 4.

Doctors G. R. Scott and H. M. Yelland.

Thursday Donors:

Training Centre — Major J. C. Green, 1; E. W. Godman, 1; J. L. Blouin, 1; C. F. Dayton, 1; Earl L. Bell, 1; D. E. Bennett, 1; Clifford M. York, 1; D. T. Bidner, 2; George Doell, 1; George L. Martin, 1.

Peterborough—Mrs. Mary Crowley, 3; Mrs. Eliz. Barrick, 3; Mrs. Alice Ellis, 3; Miss Irene Ellis, 3; Mrs. Marian Williams, 2; Mrs. Sadie Beardsmore, 3.

Warsaw—Mrs. Pearl Kidd, 2; Mrs. Olive Cuffe, 2.

Indian River—Miss Marjorie Cameron, 2.

Apsley—Mrs. Flora Tucker, 2; Mrs. Hazel Whitmore 3; Miss Ruby Mccall, 3; R. E. Watson, 2; Mrs. Bertha Wilson, 2; Mrs. Goldie Wilson, 3; Verne Earnshaw, 2.

Doctor, Major Zacks.

Indian River News

Master Stephen Cavanagh left for his home in Brockville after having spent his vacation at the home of his aunt Mrs. Thos. Forsythe.

Miss Anne Newman and Master John Newman of Detroit, Mich., and Master Bill Coursey of Peterborough are visiting their aunt Miss H. Devlin.

Mrs. William Pallin of Toronto spent the past week the guest of her father Mr. Thos. Breckenridge and her sister Mr. E. Dewart.

Mr. and Mrs. R. Webb and son Donald of Toronto spent a few days recently the guests of Mr and Mrs. P. T. Greenley.

Mrs. Thos. Forsythe is spending a holiday with her brother Mr. J. Cavanagh of Brockville.

Miss Veronica O'Leary has returned home after spending the past three weeks in Montreal the guest of her aunt Mrs. Holdship.

Pte. Marion Hope, C.W.A.C., of Kingston spent the week end at the home of her parents Mr and Mrs. D. C. Hope.

Miss Shirley Campbell of Bailieboro is spending a holiday at the home of her aunt Mrs. W. Brealey.

Mr. John O'Leary left today for the West where he will assist with the harvest.

Pte. Norma Shearer, C.W.A.C., of Kingston spent the week end at the home of her parents Mr. and Mrs. G. Shearer.

Rev. Dr. McLeod of Avon, N.Y., pastor of Indian River Baptist Church about thirty-five years ago, was a recent guest of Mr and Mrs. Wm. Borland.

Mr. and Mrs. B. Greenley spent the week end at Point au Baril on a enjoyable fishing trip, obtaining their full count of Northern Pike as well as some bass.

Mr. and Mrs. Emmett Fitzgerald spent the week-end in Toronto visiting his brother, Mr. and Mrs. J. Fitzgerald.

Ronnie, Agnes, Rose Marie and Barbara Fitzgerald spent the week end with their grandparents, Mr. and Mrs. H. Clarke of Peterborough.

Want a Million

TORONTO, Sept. 2 — (CP) — An objective of $1,000,000 has been set by Canadian druggists for their War Savings Stamp drive this Fall, it was learned here today. The campaign gets under way today and centres around registration of "25 club" members.

ROOM AND BOARD

—By Gene Ahern

SALLY'S SALLIES

"This cold medicine will cure a summer cold in a day. I can recommend it—I've been taking it myself for the last three weeks."

BARCLAY ON BRIDGE

WAS IT A DIRECTOR?

THERE IS a big difference between a bid clearly intended as a lead-director and one not primarily for that purpose. If the suit bid by your partner was after the opponents had shown strength in the auction, his purpose might well be that. But when your partner opened the auction in first or second position, it is likely he bid for general purposes. Hence, since you were not virtually commanded to lead that suit, in case the opponents get into No Trump, you should not do so as a rule if you hold only a singleton. And if you do lead it, he should generally count you as having at least two cards in it.

North: ♠ 9 6 4 ♥ 10 8 ♦ Q 10 9 8 6 ♣ Q 7 4

West: ♠ 8 3 ♥ K 9 7 4 3 ♦ A 5 2 ♣ 5 3 2

East: ♠ A K 7 5 2 ♥ 6 5 2 ♦ 4 3 ♣ K 10 8

South: ♠ Q J 10 ♥ A Q J ♦ K J 7 ♣ A J 9 6

(Dealer: East. Neither side vulnerable.)

East	South	West	North
1♠	1 NT	Pass	2♠
Pass	3 NT		

West led the spade 8, and East quickly scored the K and A, firing back a third spade, which South won with the Q. The declarer had to stake all on finding the diamond A with West, which he did. As the latter had no spade to return into the now established suit, the contract was assured, plus an extra trick. East had no way to regain the lead, since his club honors sat under a double tenace. So South got four tricks in diamonds, four in clubs and one each in the majors.

East could have beaten that contract if he had counted his partner for two spades. His own bid was not a lead-directing call, since he had opened in dealer position. So he could have felt sure his partner did not have just a singleton when he led it. If he had counted West for two spades, and the declarer therefore for only three, he should have ducked the first trick. Then, when West won a trick with either of his red suit honors, he would have had a spade to return, and East could have run the deciding tricks in a bunch.

• • •

Tomorrow's Problem

North: ♠ A 8 ♥ 9 8 ♦ A K J 9 6 3 ♣ 8 5 2

West: ♠ K J 9 6 3 2 ♥ A Q 3 2 ♦ Q 7 ♣ 3

East: ♠ Q 5 4 ♥ J 10 6 5 4 ♦ 10 5 2 ♣ A 6

South: ♠ 10 7 ♥ K 7 ♦ 8 4 ♣ K Q J 10 9 7 4

(Dealer: North. North-South vulnerable.)

After East wins the club lead with the A, what should he return in striving to beat 5-Clubs by South? What reasoning should point the way?

Distributed by King Features Syndicate, Inc.

DAILY CROSSWORD

ACROSS

1. Head cook
5. Seize
9. Test
10. Kind of thread
12. Chest noise
13. Thicker
14. Night bird
15. Fasten
16. Greek letter
17. Places of refuge
19. A disease of chickens
20. Metalic rock
21. Cleanse of dirt
22. Bottom of the sea
25. Laments
26. Bird
27. Pole
28. Portion of curved line
29. A kind of lamp
33. Music note
34. To be undecided (rare)
35. Extinct bird (New Zea.)
36. Birds
38. Skillfully
39. Endured
40. Fencing swords
41. Weakens
42. Belonging to her

DOWN

1. Stomachs of birds
2. A Christmas plant
3. Evening (poet)
4. Iron (sym.)
5. Secluded valleys
6. Skin
7. Donkey
8. Unlovely mark
9. Malayan boat
11. Bursts forth
13. Coin (U. S.)
15. To trill letter "r"
18. See
19. Kind of dog
21. Earth
22. Blazes
23. Lassos
24. Grampus
25. Fine rock granules
27. Forbids
29. City (Eng.)
30. Live coal
31. Parts
32. Votes negatively
34. To drop, as into water
37. Gazelle
38. Simian
40. Expression

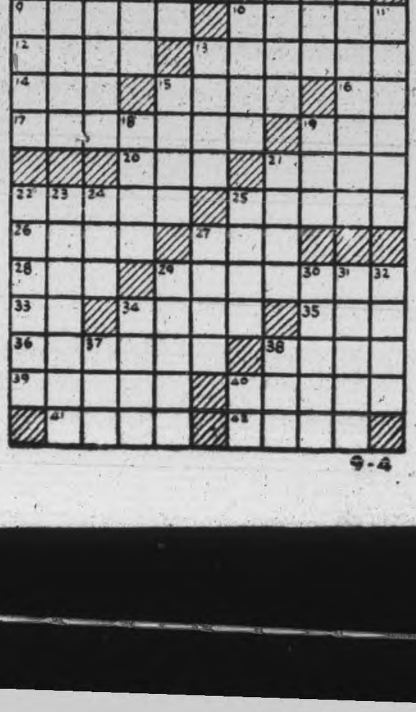

9-4

■	S	T	A	B	■	B	A	H	T	■
F	L	A	I	L	■	A	V	A	I	L
L	I	L	L	E	■	B	E	I	G	E
A	P	E	■	A	D	■	■	T	E	A
U	P	■	■	R	E	P	A	I	R	S
N	E	T	S	■	W	A	R	■	■	■
T	R	O	O	P	■	T	E	A	S	E
■	■	■	F	A	T	■	S	T	O	A
S	P	U	T	T	E	R	■	■	L	S
E	R	S	■	■	M	A	■	O	D	E
P	E	A	C	E	■	V	O	W	E	L
S	E	G	O	S	■	E	W	E	R	S
■	N	E	W	S	■	L	E	S	S	■

9-4

Saturday's Answer

TERRY AND THE PIRATES

—By Milton Caniff

LI'L ABNER

—By Al Capp

HENRY

—By Carl Anderson

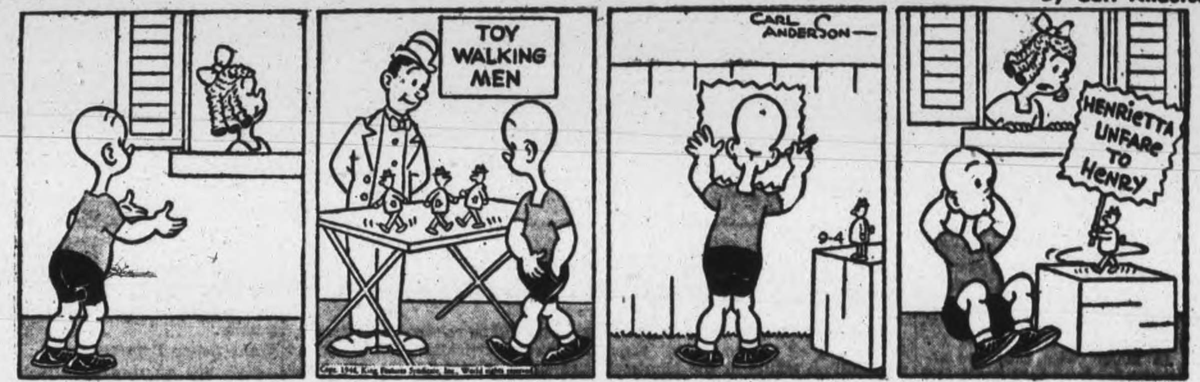

DONALD DUCK

—By Walt Disney

BLONDIE

—By Chic Young

MUGGS AND SKEETER

—By Wally Bishop

BRICK BRADFORD

—By William Ritt and Clarence Gray

TILLIE THE TOILER

—By Russ Westover

Canucks Strip Tanks To Repair Others

By DOUG. HOW
Canadian Press War Correspondent

WITH THE CANADIAN CORPS IN ITALY, Sept. 2—(CP)—The tanks needed 15,000 yards of white marking tape and 25 Hurricane lamps and Sherman clutch plates and portable cookers and a lot of other things.

For more than a year the ordnance services of a Canadian armored brigade have filled the multiple requirements like these, and many others, of the three combatant units and the other branches that have worked in support of them.

The record of the men under Maj. T. R. Hunter of Toronto in one of the most difficult phases of the entire Italian campaign—the battle of the Gustav and Hitler lines—was the best of any ordnance unit in the 8th Army. Of all items requested the ordnance field park immediately supplied 82 per cent.

There are official channels through which an ordnance field park works. Most of its requirements can be filled immediately or ultimately by application to higher command, but the demands that come flooding in lead to the development of what most soldiers call "scrounging" methods but which the O.F.P. officially knows as "cannibalization," a procedure which can be either "legitimate" or "illegitimate."

Mileage Mounts.

In a brigade in which the Calgary, Three Rivers and Ontario Regiments are fighting to a great extent with tanks and vehicles that saw service in Sicily—some of the Shermans have nearly 2,000 miles on them—the difficulties of supplying the innumerable parts grow with each month. That's where resourcefulness, and often "cannibalization," come in.

At least three trucks of the O.F.P. are on the road every hour of the day. In many cases they are acquiring supplies from base depots. Or it might be Sgt. Jack Hallam and Cpl. Art Ingram, both of London, Ont.—this is a London unit—heading for a nest of brewed-up or disabled tanks to strip them of parts. That's "legitimate cannibalization."

Among the privates of the control office are F. L. Charron, Wallaceburg, Ont., Bob Hewitt, Chatham, Ont., and A. J. Joudin, Sturgeon Falls, Ont., all storemen.

"2,500 HEADACHES"—At the "pre-op" dinner to mark the 2,500th sorties of the Moose Squadron, one of the originals of R.C.A.F. bomber group, when a Canadian-built Lancaster bombed Stuttgart. Left, front to rear, are Flying Officer W. White, 930 Retallack St., Regina; Warrant Officer L. F. Bailey, 301 Ballantyne Ave., Montreal West, Que.; Sgt. P. R. Brown, Sutton, Que.; Sgt. G. Supergin, Georgetown, British Guiana; Sgt. L. F. Embree, Paris, Ont.; and Sgt. F. L. Grumbly, Teepee Creek, Alta. Right, front to rear, include: Flight-Sgt. L. H. McDonald Abbey, Sask.; Sgt. E. R. Lucking, R.A.F.; Warrant Officer W. Dorrell, R.F.D. 2, Willoughby, Ohio; Sgt. W. R. Cornell, 104 East St., Kitchener, and Sgt. J. K. Matthews, R.A.F. *(RCAF Photo)*

Property Clause Aims At Excluding Jews

TORONTO, Sept. 2—The Workers' Educational Association and the Canadian Jewish Congress plan to carry on at once a fight in the Ontario courts against what they feel is discrimination in prohibition of sale of property in a section of O'Connor Drive, Toronto, to "Jews or persons of objectionable nationality."

Recently the W.E.A. undertook to purchase a 57-foot lot on O'Connor Dr. just east of Broadview Ave. on which to build a "model home." Drummond Wren, W.E.A. general secretary, said the project was to draw attention to the possibilities of low-cost housing and that the model home would be given to the holder of a lucky ticket, the proceeds going to aid the work of the W.E.A.

When the constructive clause in the deed was objected to, the vendor, William Vanderbent, through J. F. Dales, made a motion at Osgoode Hall, that the clause be removed. Hearing was adjourned a week until yesterday to permit other property owners in the affected area to appear.

Another Motion Expected

In weekly Court yesterday before Mr. Justice Roach, Mr. Dales announced that he was withdrawing his motion but said that another motion would probably be entered. He explained afterward that since the sale of the property to the W.E.A. had been completed Wednesday, the vendor had no further concern.

Speaking for a special committee of the Canadian Jewish Congress which will act in this particular matter, J. M. Bennett, barrister, said after the withdrawal of the original motion yesterday: "We are going to launch a motion immediately to have the court recognize the Canadian Jewish Congress as representing the entire Jewish community.

Want Other Representation

"We are all directly affected by this restriction and we feel that the court should direct that we be served in the same manner as were other property owners affected. We think, too, that there should be representation in this case of any other natonality which feels itself affected by the deed clause concerning Jews or persons of objectionable nationality."

Information is that the new moton and the move for representaton by the Jewish Congress will be made before the Ontario Supreme Court within a week.

NEW CANADIAN FRIGATE LOCH ACHANALT COMMISSIONED—The newest addition to the many ships being built in the United Kingdom for the Royal Canadian Navy, H.M.C.S. Loch Achanalt, Canada's second Loch-class frigate, recently was commissioned somewhere in Scotland by its new commanding officer, Lieut. Richard Hart, R.C.N.V.R., of Belleville and Brantford. Happy with their new ship are the officers shown here on the ship's quarter deck. They are; Left to Right: Front row: Lieut. A. Fetterly, London, Ont.; Lieut. Richard Hart, the commanding officer; Lieut. J. J. Kelly, Brantford, and Lieut. Denis Cowan, Guelph. Back row: Lieut. James Baker, Halifax, N.S.; Lieut. Robert MacDonald, Halifax and Sydney, N.S.; Lieut. George Johnson, Winnipeg, Man.; Lieut. Donald Anderson, Halifax and Sydney, N.S., and Lieut. Joe Clark, Toronto.

Hit 72 Times Flier Bags German U-Boat

LONDON, Sept. 2—(CP Cable)—Flying Officer John Alexander Cruickshank, of Aberdeen, a young R. A. F. pilot who trained at Toronto, has been awarded the Victoria Cross for pressing home an attack on an enemy submarine after he had been wounded in 72 places, his navigator and bomb aimer had been killed, and the second pilot and two other crew members injured.

'His determination, fortitude and devotion to duty were in keeping with highest traditions of the service," the citation said to-day.

Pilot and Captain of a Catalina flying bombs. Cruickshank released the depth charges on to the submarine himself when his navigator and bomb aimer both lay dead, and carried on for five and a half hours, refusing relief from morphia, until he had assured himself his aircraft could be landed safely at a home base.

The aircraft was hit when he made the first run over the target and the depth charges refused to release. Knowing he no longer had the advantage of surprise, Cruickshank nevertheless made a second run, straddled the sub and saw it sink. Among his wounds were two serious injuries to the lungs and 10 penetrating wound in lower legs.

The award to FO. Cruickshank brings to .7 the total of men given the Empire's highest gallantry award since the outbreak of war, and to 20 the number of V. C.'s won by airmen of this war.

PRODUCTION UPPED

ACCRA, Gold Coast — (CP) — Considerable progress in vegetables growing has been made in the Gold Coast and this year's production from government farms is estimated at 1,000,000 compared with 3,000 pounds for the previous year.

3,500 Transferred To New Jobs

OTTAWA, Sept. 2 — (CP) — Production of three small arms ammunition plants in the Montreal area is to be sharply curtailed to enable transfer of 3,500 workers to heavy ammunition plants, the munitions department announced today.

The three plants affected, all operated by Defence Industries Ltd., are Westmount, Verdun and Montreal Works.

The Munitions Department said National Selective Service had been advised of the change in schedule and arrangements were being made for an orderly transfer to the heavier ammunition plants. The workers who will be released are urgently required, particularly at Cherrier and other plants in the Montreal area.

While reserves of small arms ammunition are considered adequate, labor needs for the production of heavier ammuntion are acute and for some weeks an effort has been made to obtain 10,000 new workers for heavier ammunition plants.

"The workers in the three plants have done a magnificent war job," Munitions Minister Howe said in today's announcement. "The greater part of our production of 4,000,000,000 rounds has come from their effort."

Paris, Unlike London Was Spared Bomb Damage

By HENRY B. JAMESON
Associated Press War Correspondent

PARIS, Sept. 2 — (AP) — More fortunate than London, the city of Paris has been spared the fate of heavy damage from the air.

British, Canadian and United States bombers have flown over and around it hundreds of times but held their blows for military targets

Bomb damage has been confined almost entirely to the suburban industrial districts at a minimum cost to civilians. The big railroad yards, airfields and the vast Renault Motor Works and its subsidiary plants were the scenes of greatest destruction.

Two of the best examples of the devastation caused by Allied bombers—an indication of how large sections of Germany must now look —are the Renault Works on the southwestern edge of Paris and the mammoth Villeneuv-St. Georges freight yards outside Vincennes.

The Renault factory is a mass of wrecked and burned out buildings and twisted steel.

A Paris newspaperman said the bombing never caused the plant to shut down completely, but "obviously slowed down production greatly."

"It usually was thrown out of gear for two or three days after each big raid," he declared.

Thousands of wrecked railway cars are scattered over the Villeneuv-St. Georges yards, through which the Germans had to move vast quantities of material. One area three-quarters of a mile square is almost a solid mass of crumpled cars and locomotives and twisted rails.

The heart of Paris around the Eifel Tower was never touched. Few if any of the historic buildings suffered any damage.

INSURANCE

If you are injured away from work
THE OFF SHIFT ACCIDENT POLICY PAYS
$20.00 per week Indemnity
$250.00 for Medical Expense.
$1,000.00 if you are killed in an accident

THE COST IS $10.00 PER YEAR

More people are hurt every year in automobiles, in their own house, and at sports, than in all the factories in Canada.

For Further Particulars Apply
HILL, WEDDELL & HILLS
124 Hunter St. W. Established 1883 Peterborough

Need Is Growing For Farm Help

TORONTO, Sept. 2—(CP)—An appeal was issued to-day by Alex Maclaren, director of the Ontario Farm Service Force, for women and girls to help with the harvest. The need became urgent this week with about 1,200 secondary school girls leaving the farm camps to return to school.

With schools re-opening next week and large crops of peaches, apples and grapes still to be harvested, Mr. Maclaren said the growers are depending on farm service camp girls to do the job. In some districts the camps will be forced to close within a few days as the school girls go back home.

To Tour Canada

HALIFAX, Sept. 2 — (CP) — Rev. Bryan S. W. Green, Anglican Rector of Brompton, London, England, a member of the Archbishop's evangelistic committee and the Board of the Church Army, has arrived in Halifax to begin a Dominion-wide evangelistic tour.

M. Rawlinson LIMITED
610 YONGE ST. TORONTO KI. 5125
Moving PACKING SHIPPING STORAGE

Canadian Wounded Get New Privilege

OTTAWA, Sept. 2 — (CP) — Members of the Canadian Army who have been wounded three or more times, other than trivially, will be permitted to apply for service near their next-of-kin, Defence headquarters announced last night.

The privilege, which is dependent on the exigencies of the service, may also be accorded those whohave been wounded twice and have had more than three years' continuous service with the Canadian Army overseas.

The tour of duty, which is confirmed to Canada and the United Kingdom, will be approximately six months. The soldier will be granted the usual disembarkation leave on arrival.

Proximity of the place of employment in Canada will depend on the needs of the service and the particular qualifications of the individual, the announcement said.

Cure Trench Mouth

CHICAGO, Sept. 2 — (AP) — Cure of 15 cases of Vincent's disease (trench mouth) with penicillin was reported in the journal of the American Dental Association today. In all cases, the article said, there was "prompt improvement" following varying methods of applying the anti-bacterial agent.

Hastings News

Miss Shirley Humphries is spending this week with friends and relatives in Toronto.

Mr. and Mrs. George Pickens are visiting with friends and relatives in Oshawa and Toronto.

Misses Marilyn Forde and Doreen Beavis are spending this week with the former's aunt and uncle, Mr. and Mrs. Charlie Batt, Belleville.

Mrs. Arthur Rutherford and daughter, Mary, of Campbellford, were guests this week with Mrs. L. E. Stinson.

To Count Ballots On September 5

FREDERICTON, Sept. 2—(CP)—Possibility that declaration day would have to be postponed was seen here today as a result in the delay in arrival of returns from active service voters.

Dr. J. Miles Gibson, special returning officer for the active service vote, said no signed returns had come in from any of the areas where assistant special returning officers were posted, although returns have come by telegram from all parts of Canada.

Declartion day—the day fixed for adding up the votes given candidates in the provincial election and when successful candidates are declared officially elected—was set for Sept. 5.

Threshing Machine Starts Stable Fire

MILLBROOK, Sept. 2—(ENS)—A threshing machine, owned by Basil Bell, Garden Hill, which was at work in a field on the farm of Delbert Olan, Carmel, this week was the cause of considerable alarm, when a ball of fire from the blower ignited a straw stack. Mr. Bell managed to move his machine out of danger. The stack was completely burned, but no further loss was suffered, though the fire did get a running start in the stubble.

Personals

Mr. Jones and his assistants are at work at the new sub-station, Allen's Hill, changing is former single phase power to three phase power to meet the commercial needs of the Ontario saw mill now in full operation at Millbrook station.

Petty Officer Eric Clarke has been in town, the guest of his aunt, Mrs. W. Larmer and other friends.

Bethany News

Mrs. A. Kennedy, Mrs. Byers, with the former's son and friend, spent part of the week in the Niagara district.

Mr. Ralph Rowland of R.C.A.F., with his aunt, Miss Hannah Staples, motored to Coboconk on Wednesday with friends at Lindsay accompanying them north.

Mr. Will Morton, whose home has always been in short distance from the village, died this week.

"I Move We Call 4655 About Winterizing Our Home!"

The whole family is enthusiastic about that suggestion . . . and no wonder! With fuel scarce, we must make our limited supply work overtime for us . . . by making sure that none of that precious heat is wasted. To protect the health and comfort of your family you'll want to have your home insulated and storm sash installed right now, so you'll be all ready when the first cold spell arrives.

Why not stop in today and order your cold-weather protection ahead!

ESTABLISHED 1840 The TELEPHONE 4655
PETERBOROUGH LUMBER CO., LTD.

Listen to CHEX for our program "Drums" every Tuesday evening 8:30 to 9 p.m.

NO MISTAKING HER "SIDE"—There is no mistaking this Parisian mam'selle for a collaborationist. She greets one of the hard-fighting Americans who liberated her native city.

"BLOOD, SWEAT and TEARS"

Not so precious as blood nor so poignant as tears, but for all that, the power behind the fight . . . that's the Labour, the Sweat that turns out the weapons of war. It's not heroic, not in the common sense of the word, not by comparison. It's often monotonous with long, hard hours at lathe or drill, blast furnace or blow torch. It's often dirty with oil and grease, soot and smoke. It's frequently dangerous with angry machines, touchy explosives, lightning-edged tools, searing cohesives.

But it's Labour . . . the stuff that since the world began has earned man's daily bread, has built his house, raised his family, guarded his pride and self-respect. Now it does more, this Labour . . . this Sweat. From its hands come fleets of ships . . . flights of planes . . . phalanxes of guns. From mine, from forest it takes the materials . . . in mill and factory it shapes and welds them . . . until to the soldier's hands goes the weapon that fights for Victory and Peace.

For five years Labour has kept up the flow . . . its toil behind the boys that fight, behind the boys that wait and hope in prison camps. For this there are no medals, no fancy ribbons . . . just toil and sweat . . . an honest living made, a just cause worked for.

Attend the Labour Day Celebration Monday at Riverside Park

THIS MESSAGE PREPARED AND SPACE DONATED BY [illegible] AS A TRIBUTE TO LABOUR—THE "FOURTH" SERVICE

Telephones
Examiner 4641
CHEX 4641
Nights after 6 p.m., Sundays, Holidays
Examiner 4641
CHEX 4643

Evening Examiner
Peterborough

NIGHT FINAL

VOL. XC, No. 212 | WEATHER Cloudy and Cooler. | PETERBOROUGH, WEDNESDAY, SEPTEMBER, 6, 1944 | ★★ | PRICE FOUR CENTS

Battle Of Germany To Begin
350,000 Prisoners Captured

CANADIANS CROSSING THE SEINE—Over a hastily constructed Bailey bridge these Canadian vehicles loaded with railway ties, cross over the Seine. The ties were used to reinforce a fresh clay roadway leading to the approach of the bridge. The bridge was built in record time by the Royal Canadian Engineers.
(*Canadian Army Overseas Photo*)

Soviet Units 312 Miles From Berlin

Must Go 50 Miles To Join Forces With Yugoslav Army

By DANIEL DE LUCE
Associated Press Staff Writer

MOSCOW, Sept. 6—(AP).—Russian troops pushed across the Narew River north of Warsaw today and struck toward East Prussia on a broad front against the heaviest kind of German opposition, front dispatches said.

At the southern end of the long eastern front, troops which captured Craiova in southwest Romania drove along the Walachian plains on the approaches of Yugoslavia for a junction with Marshal Tito's Partisan army to cut off all the enemy in Bulgaria, southern Yugoslavia, Greece and the Aegean.

The swift Russian columns in Romania were less than 50 miles from Yugoslavia, less than 55 from the Iron Gate where the Danube cuts through the Transylvanian Alps, less than 140 from seething Belgrade and 175 from Hungary proper. There was no Soviet announcement that Red troops had invaded Bulgaria, upon which Russia declared war last night.

Unconfirmed Report.

(The German-controlled Oslo radio said Russian forces had entered Bulgaria).

Swarms of Stormovik planes paced the renewed Russian offensive in the Narew area, 312 miles from Berlin—the closest reported approach of any Allied army. On one 24-mile sector, the Germans concentrated four divisions.

Front dispatches from Romania said the Germans were offering considerable resistance in Transylvania mountain passes north and northwest of captured Pitesti.

Advancing more than 70 miles in a single day in Romania, Soviet armored force seized a strategic springboard for an immediate united front with Marshal Tito's Partisans and an invasion of the Hungarian plains.

The occupation of Craiova, largest road and rail centre in Western Romania, placed Russian troops less than 150 miles east of Belgrade, 115 miles north of Sofia and 185 miles from the Hungarian border.

RUSSIANS BY-PASS
(Continued on page 2, column 4)

Cold Weather Soon

GANANOQUE, Sept. 6—(CP).—Despite warm weather this week, there are indications of an early fall and cold weather. A number of flocks of wild geese were seen flying over this town in a southern direction. Authorities on such happenings claim that this is a sure sign of an early fall and cold weather.

Canadians Take Key Ridge In North Italy

By GEORGE TUCKER
Associated Press War Correspondent

ROME, Sept. 6—(AP)—Powerful British 8th Army forces including veteran Canadian infantry have captured an important ridge running from the key town of Coriano to the Adriatic Sea in furious battling south of Rimini, eastern anchor of the Nazis' Gothic Line, but Coriano is still in German hands, Allied Headquarters said today.

Allied patrols have penetrated the town, but troops have not been able to enter it in force. The Germans were said to be putting up a fanatical defence on high ground to the left of Coriano.

North of Pisa on the western end of the Italian front Americans of the Allied 5th Army continued to register gains, the Germans from Altopascia and sending patrols deep into the important communications centre of Lucca, a provisional capital with a population of 82,000, 10 miles northeast of Pisa.

British columns ran into growing resistance north of Florence, but scored important gains in the high terrain overlooking the city.

The resistance of the Nazis on the Adriatic showed signs of weakening as the Canadians and other elements of the 8th Army severely mauled fresh tank and infantry reinforcements thrown into their path.

The Germans have been compelled to relieve their much-battered parachute battalion by an ill-assorted collection of men from the Turkoman division, which was commanded by Maj.-Gen. Otto Van Viedemayer, who has apparently been relieved of his command.

The new Canadian drive which started two nights ago has carried

CANADIANS TAKE
(Continued on Page 2, Column 8)

Huns Losing 10,000 Men Every Day

Canadian Troops Have Taken 25,000 Captives

By DOUGLAS AMARON
Canadian Press Staff Writer

LONDON, Sept. 6.—(CP Cable.)—German armies in the west, racing back to the insecure frontiers of their homeland, are losing an estimated 10,000 prisoners a day to Allied forces which are moving so quickly official count of their latest roundups are delayed for days.

Never since Tunisia have British and American troops brought in so many prisoners as in the last month of the western front campaign. Never before in this war have the Canadians been able to share in such a bountiful haul.

Unofficial estimates place the prisoner total for France and Belgium at close to 350,000. The Canadian share of this is more than 25,000.

Many Trapped.

As the mop-up is completed before the expected general thrust into Germany, and as the ring closes on approximately 50,000 Germans still left in the Pas de Calais area, the total will mount. With 65,000 taken in Southern France it should reach the 500,000 mark.

Measured by the count of prisoners alone, the western front fighting has been a far greater victory than the long, hard-fought Tunisian campaign, which is the only comparable period for the British and American forces so far as prisoners are concerned. The North African struggle brought the Allies 267,000 prisoners, the majority of them in the closing stages of the battle when the defeated enemy had no choice but to surrender or be pushed off Cap Bon Peninsula into the sea.

Then, as now, the German armies were soundly beaten, though their defeat was scarcely as overwhelming as that suffered in France. The Germans in Africa might have held out longer, for they were comparatively well supplied.

In France the enemy was thrashed on the ground and had his supplies blasted by the most terrific air pounding any armies have ever taken. Yet many Germans fought on frantically as some still are fighting in Brest and Le Havre.

The imminent threat to their fatherland probably is the main reason why the Germans are resisting so fiercely in pockets. There is no hope of escape for the men of Brest or the other beseiged ports, but very day they hold out they contain Allied soldiers who could be used in the invasion of Germany.

2,877 Missing

CANBERRA, Australia, Sept. 6—(CP).—Japan has failed to send information about 2,877 Australian soldiers still in Japanese hands, Army Minister Forde said today. Japan, through Geneva, by capture cards and by radio, has accounted for 20,042 Australians. The others are officially listed as missing.

Bulgaria Seeks Armistice With Russia

By JAMES F. KING
Associated Press Staff Writer

LONDON, Sept. 6.—(AP).—Bulgaria appealed to Russia to-day for an armistice, a few hours after the Kremlin declared war. Cairo advices said a joint peace with Britain, the United States and the Soviet Union was expected as a result.

The German radio at Oslo said the Russians had marched into the Balkan kingdom. There was no confirmation from Moscow or Sofia.

The Bulgars asserted thir government had ordered strong measures against German forces, accused of attacking Bulgar army units—claims countered by the Russians, who said the rulers of the country were tools of the Germans and tied to the enemy war chariot.

Whether terms drafted by Britain and United States for the abortive peace talks in Cairo would be revised or presented in the same form in the name of all three Allied governments, including Russia, has not yet been decided. The Russians have been consulted on the Anglo-American terms and it was learned in Cairo that little if any change would be necessary.

There was no immediate reaction from Moscow and no indication whether Red Army troops had already crossed the northern border of Bulgaria, along which they had been poised for several days after a swift advance through Romania.

It appeared, however, from the trend of events that should Bulgaria succeed in making peace with Russia she might find herself at war with Germany.

The Sofia radio said the Bulgarian Council of Ministers was still in session early today after directing the armistice appeal, but whether this meant that further steps against Germany were being contemplated was a matter of conjuncture.

Fight With Huns

The council meeting was summoned at 3 p.m. yesterday, Sofia said, to "take decisive and firm measures" against German troops who attacked Bulgarian Army units engaged in disarming Nazi soldiers fleeing across the border from Romania. The disarming order had been given in conformity with Bulgaria's previous declaration of "neutrality."

While the meeting was in progress word was received of Moscow's declaration of war, and a foreign ministry official was dispatched imme-

BULGARIA SEEKS
(Continued on Page 2, Column 2)

Allies Poised To Assault West Wall

Patrols 30 Miles Inside Reich On September 3

LONDON, Sept. 6.—(CP).—Strong forces of the United States 3rd Army established themselves firmly across the Moselle river today in preparation for an assault on Hitler's west wall while 1st Canadian and British 2nd Army troops thinned hourly the Pas de Calais coastal strip where an officially estimated 50,000 Germans are caught.

Five thousand of the enemy are in Boulogne, with 1st Canadian Army patrols only a mile distant, and another 5,000 in Le Havre.

Meanwhile, Gen. Eisenhower declared the battle of Germany was about to begin.

"Battles soon will be fought on German soil," he said in broadcast instructions to foreign workers in Germany on ways to aid Allied troops in combat areas.

He spoke while the Americans were poised for the west-wall assault after their armored patrols, reconnoitering the path of the advance, had crossed the German border and then returned to the main elements.

Patrol Action.

Supreme Headquarters officially described the penetrations of the German frontier as actions perhaps 25 to 30 miles ahead of the main front. The 3rd Army permitted disclosure only to-day that these had occurred Sunday — the first officially reported army entry into Germany by land since the fall of France.

What has happened since Sunday on the 3rd Army front still was under the secrecy of security but it was announced officially that the 3rd Army's breaching of the Moselle, last river barrier short of the Rhine itself, had occurred midway between Metz and Nancy, some 40-odd miles short of the nearest point of the German frontier.

Headquarters said the 3rd Army was across the Moselle in strength. Presumably there was a second bridgehead near Nancy.

What little information did come back to Supreme Headquarters through the screen of silence suggested that stiffened German opposition was being met in the preliminaries to the main battle for the border.

British units of the 1st Canadian Army probed Le Havre while patrols of that army pushed to the Channel on either side of Calais, Ross Munro, Canadian Press war correspondent, reported.

AMERICANS CROSS
(Continued on Page 2, Column 3)

Ghastly Crime Committed By German Guards

By EDWARD KENNEDY
Associated Press War Correspondent

ORADOUR SUR GLANE, France, Sept. 6—(AP).—Oradour is a ghastly village of charred and tottering walls set in the midst of a lovely rolling countryside. It has no inhabitants because 12 weeks ago the Germans burned the village and its population.

Between 1,200 and 1,500 persons, most of them women and children, were locked in the village church, in the school and is houses, and perished in flames.

Only 17 escaped and 10 of these now are in mental institutions.

Oradour, 12 miles west of Limoges, was swollen with refugees, especially children. Many mothers from Paris and other cities in danger of being bombed came with their children to pass the summer. Other families placed their children to board at homes in the village. No one knows exactly how many persons were in the village on the days of its doom, June 10, but it is known the number was between 1,200 and 1,500.

Dominate Village.

Here is what happened that day, according to the story agreed upon by all the living and sane eye-

GHASTLY CRIME
(Continued on Page 2, Column 5)

Dare-Devil Fliers

SOMEWHERE IN SOUTHERN FRANCE, Sept. 6 (AP).—When FO. R. G. Fisher of the R.N.Z.A.F. was forced down near several German tanks when the engine of his Spitfire failed, he was rescued by Lieut. Paul Avery, who flew his observation craft down between two trees to Fisher's plane, loaded him aboard and took off again.

Canucks Mop Up Channel Ports

BY ROSS MUNRO
Canadian Press War Correspondent

WITH THE 1ST CANADIAN ARMY ON THE FRENCH CHANNEL COAST, Sept. 6—(CP Cable)—The Canadians today pushed patrols through to the Straits of Dover on both sides of Calais, and Canadian units closing in on Boulogne were within a mile of that port. Polish troops fighting with the Canadians under command of Lt.-Gen. Crerar moved strong forces of armor and infantry into the outskirts of St. Omer, 28 miles east of Boulogne.

British 2nd Army troops on the Canadians' right flank are approaching the Netherlands border, and an estimated 50,000 Germans remain in the narrow coastal belt between the Boulogne-Calais-St. Omer area and the Schelde River, 75 miles east and just inside the Netherlands frontier.

British infantry of the 1st Canadian Army already is probing the outer defences of Le Havre, north and east of the city.

Today another ultimatum will be delivered to the German commander of the Le Havre garrison.

A Canadian armored car unit which has done excellent work in the

CANADIANS NEAR
(Continued on Page 2, Column 2)

Canadian Navy Ready For Pacific Battles

OTTAWA, Sept. 6—(CP).—Ships of the Canadian Navy provided 100 per cent. of close escort for all trade convoys from North America to the United Kingdom during the summer months of this year, Navy Minister Macdonald said today at a press conference.

Detailing the rôle of the Canadian Navy in the invasion of Europe, Mr. Macdonald said 109 ships manned by approximately 10,000 officers and men took part.

The ships included 30 large infantry landing craft; 16 Bangor minesweepers; 19 corvettes; 12 frigates; 10 escort destroyers; six large destroyers, and two Canadian infantry landing ships, the Prince Henry and the Prince David.

Canadian ships made up approximately 30 per cent. of all support force units in the North Atlantic during the summer. The support force units do not travel with the convoys, but range the sea ready to attack at any point where the enemy may appear.

Mr. Macdonald said that since war started the Canadian Navy has sunk 15 submarines and 12 surface ships. It has captured one surface ship and damaged 16 or 17. Forces of which Canadian ships formed a part have sunk 23 surface ships and damaged nine.

Plans for demobilization of the Navy will depend on the end of the war in Europe and conditions in the Pacific, said Mr. Macdonald. The Navy is certain to take part in the Pacific war, but some of its present ships may not be suitable for the longer distance operations involved there.

90,000 Men.

The Navy has an authorized post-war complement of 9,000 officers and men, but Mr. Macdonald said he personally would like to see a post-war permanent navy of about 15,000. The present war strength is more than 90,000, and this will go up to 94,000 by the end of the fiscal year, March 31, 1945.

Starting with this month plans call for recruiting about 500 men and 250 women a month until March. This is slightly lower than the intake prior to September and there might be further curtailment if war developments changed the requirements.

A post-war naval strength of 9,000, said the Minister, would permit Canada to man two cruisers, two aircraft carriers and about eight destroyers. Before the war Canada

CANADIAN NAVY
(Continued on Page 2, Column 2)

French Forces Nearing Dijon

By GEORGE BRIA
Associated Press War Correspondent

ROME, Sept. 6—(AP)—French forces chasing the Germans from southern France were believed tonight to be approaching Dijon, ancient capital of Burgundy, after occupying Chalon-Sur-Saone apparently without opposition.

Chalon is a strategic communications centre and district capital 37 miles south of Dijon. From Chalon highways and rails fan out toward central France and southwestern Germany.

American troops occupied the village of St. Germain-du-Plain between Chalon and the Swiss border.

Allied headquarters gave no indication of the position of the main German force. Latest reports had the Germans fleeing toward Dijon, which is less than 90 miles southwest of Belfort and the Nazi escape pass into southwest Germany.

Occupation of Dijon would put the 7th Army within 60 airline miles of American 3rd Army units last reported at Bar-Sur-Sine, southeast of Troyes.

Allied Units Battle Near Belfort City

AT THE SWISS-FRENCH FRONTIER, Sept. 6 (AP)—French and other Allied forces were reported today to be fighting against motorized German unit at Baume-Les-Dames, 30 miles southwest of the German-fortified city of Belfort and the last serious obstacle before the Belfort gap leading into southwest Germany.

Advises from across the frontier said the city of Besancon, 10 miles farther southwest on a railway and highway from the Rhone Valley, had been occupied.

There was no confirmation of these reports in official Allied announcements.

Monaco Cleared Of Hun Troops

By GEORGE BRIA
Associated Press War Correspondent

ROME, Sept. 6—(AP).—French troops of the 7th Army chasing the Germans out of Southern France are approaching Chalo sur Saone, a little more than 90 airline miles from U.S. 3rd Army units last reported at Bar sur Seine southeast of Troyes, Allied headquarters disclosed today.

American units of the 7th Army have captured Louhans and Lons Le Saunier in the area between the Saone Valley and the Swiss border, headquarters said. Louhans is 21 miles southeast of Chalon sur Saone.

MONACO CLEARED
(Continued on Page 2, Column 4)

Soldier Overseas Five Years Thinks Time He Had Trip Home

By DOUG HOW
Canadian Press War Correspondent

WITH THE CANADIAN CORPS IN ITALY, Sept. 6.—(CP).—The advance went well. The battery was on an hour's notice to move up only a few hours after its eight guns had blazed 1,700 shells across the Metauro river in three hours of support for the infantry in the first phase of the assault on the Gothic Line.

The No. 1 and the crew sat around one of the 25 pounders, sunning themselves in the camouflaged pit they had dug into the reverse slope of a hill overlooking the river. They chinned awhile about the shoot because we asked them questions.

They talked about the war because we asked them to. Then the No. 1, Sgt. Vernon Kipp of Toronto, asked us what we knew about the Zombies back home and the conversation turned to things that, to a soldier, are fundamental things.

Finally we asked him: "Sarge, let's get this thing down to cases. If they did conscript men for overseas service and you found a Zombie in your gun crew what would you do?"

Mind Made Up.

He didn't hesitate, didn't even have to think. He said:

"I'd train him as a gunner and treat him as a man."

The sergeant's mind was as clear, as certain as that on this and kindred subjects. He'd managed a Dominion store in Toronto. He'd come overseas in January, 1940. Back home he had a mother, a wife and a child to care for on a sergeant's pay.

He spoke with the solid convictions of a man who had had five years to make up his mind, and those the five formative years he had spent as a soldier on foreign soil. And as he spoke you recognized in him the voice of a thousand others, the voice of the Canadian soldier who came overseas in 1939 or early 1940 and is is wondering about the future.

"We aren't concerned so much," he said, "about rehabilitation. They seem to have that pretty well planned—on paper at least. But what we'd like is a policy for getting us home. Five years overseas is a damn long time.

"Most of us know we've got to start all over again. We're scared the fellows over there are going to get the jobs and we're going to be left holding the bag. It's not so much that we feel or don't feel that these fellows should be conscripted. It's just that we feel that five years overseas entitle us to a trip home. You ask me if I think they should be brought over to take my place. I say 'it's only fair.'"

750 Bombers Hamper Retreat

LONDON, Sept. 6 (CP)—Some 750 United States heavy bombers flying from Italy bombed concentrations of German troops moving northward from south of the Danube today, along with enemy retreat routes in the Balkans.

They struck as wave upon wave of smaller American bombers battered besieged Brest for a solid hour and ranged behind the western front and into Germany, snarling transportation.

One large formation of heavy bombers from the south bombed a mass of enemy troops, tanks and vehicles jammed into the small town of Ofleskovac, 150 miles southeast of the Yugoslav capital of Belgrade. Other heavies bombed the Oradea railyards, 125 miles southeast of the Hungarian capital of Budapest.

Before dawn, R.A.F. British Mosquitos battered Hannover without loss and Typhoons attacked shipping off Holland with rockets, sinking a medium sized vessel, set another afire and damaging three others.

British coastal and naval planes kept harrassing German shipping along the coast, although weather worsened during the day.

New Pacific Raids Whittle Japanese

ALLIED HEADQUARTERS, Southwest Pacific, Sept. 6.—(CP).—In new attacks on the Philippines, Halmahera and the East Indies, Allied bombers destroyed or damaged 37 more Japanese cargo vessels and barges, including 13 filled with troops, it was disclosed to-day. This raised to at least 57 the three-day toll of enemy ships in this theatre.

Warn Germans To Halt War

OTTAWA, Sept. 6.—(CP).—The BBC in a broadcast directed at Germany to-day warned the Germans that unless they cease fighting within the next few days "it will be too late to save the German nation from total collapse."

The broadcast, recorded by the CBC listening post here, was made by the editor-in-chief of the BBC's European service and said:

"Unless the cease fire order is given in the next few days by those who are still in power to do so, or unless the German soldiers spontaneously stop fighting and the German workers stop working it will be too late to save the German nation from total collapse."

Record Gonvoy Reaches Port

Canadian Navy Supplies Protection

OTTAWA, Sept. 6 (CP)—The largest convoy "ever to sail the seas" arrived recently in the United Kingdom entirely under close escort of the Canadian Navy and under air cover by the R.C.A.F. and R.A.F., Navy Minister Macdonald said today at a press conference.

Arrival of the convoy was confirmed by a congratulatory message from the Admiralty which said its "safe and timely delivery" was a great credit to all those concerned.

Senior officer of the escorting ships was Cmdr. George L. Stephen, Halifax. Ships under his command were Canadian frigates and corvettes, some of them virtually brand new, and others veterans of the harrowing winters of 1941, 1942 and 1943, when the Germans claimed 1,000,000 tons of shipping sunk monthly.

An officer, whose ship was detached to check on pennant numbers of the merchantmen, said it took five hours, travelling at full speed, to go up and down the convoy lanes.

The Weather

Peterborough Temperatures:

Today:
Night low..52 Noon.....70

Yesterday:
Highest....71 Lowest....58

One Year Ago:
Highest....78 Lowest....64

Weather Forecast:

Ottawa and Upper St. Lawrence Valleys: Moderate winds; partly cloudy, followed by occasional light showers late to-night and part of Thursday; then fair and slightly cooler.

Lower Lake Region: Moderate to fresh winds; partly cloudy; a few scattered thundershowers this afternoon or to-night. Thursday: Fresh winds; partly cloudy and slightly cooler; light showers at first in east portion.

EXTRA!

LONDON—A Reuter dispatch from France today said there were unconfirmed reports that Polish spearheads of the 1st Canadian Army were in historic Ypres.

Cornwall Repairs Damage

122 Carloads Of Building Material Needed

CORNWALL, Sept. 6—(CP).—Orders have been placed for 122 carloads of building materials to repair damage to public buildings, stores and homes in this city in the series of earth tremors early yesterday which rocked this town severely and was felt in most of Ontario and Quebec and the northern United States.

This was announced today by town officials who said a meeting of the town's contractors had decided 100 carloads of brick, seven carloads of lumber and five carloads each of plaster, flue lining and roofing will be needed.

Repair work was started today at the public school, where several sections of brick were loosened in the tremors, most severe of which came at 12.40 a.m. Damage to the public school, collegiate and churches was estimated at $100,000, and Mayor Aaron Horowitz said that total damage to buildings is about $1,000,000.

City Engineer W. H. Magwood announced that seven dwellings, three of which are more than 50 years old, have been condemned as unfit for use and will be torn down.

Huns May Turn Robots On Army

LONDON, Sept. 6 —(CP) — As London enjoyed a quiet night — the fifth in a row broken only by one brief flurry of flying bombs early yesterday — the Germans hinted they would turn their "V-1" robots against Allied armies on the continent now that most of the buzz-bomb coast has been lost to Canadian and British armies.

Conceding that the flying bombs "may not be launched against England with the same regularity as hitherto," a Nazi radio commentator declared: "The V-1 can be employed againts other targets on the European continent. The weapon will lose nothing of its importance.

Londoners, while naturally suspicious of the Nazis, are about ready to hail their own "liberation" —the freedom from four years of bombing.

While the British Government has warned the thousands who left London at the height of the robot raids to stay where they are for a while anyway, railroads report a growing trickle of returning evacuees—mostly adults.

Any mass return would lead to a serious housing problem. In addition to the thousands of homes blasted so badly they are uninhabitable thousands of others are in such bad condition that only one or two rooms are livable.

Apsley News

Mr. D. Brown, Mr. and Mrs. W. Church have returned from Wroxeter, where they attended the funeral of the late Mrs. Alexander Brown.

Miss Ethel Miller has returned to her home at Lakefield after visiting Mr. and Mrs. Herb Turker.

Mrs. Knaggs of Long Branch, is spending some time with her daughter and son-in-law, Mr. and Mrs. T. H. Lean.

Mrs. C. Reid of Moose Jaw, Sask., and Mrs. H. Hearn of Sudbury, are visiting at the home of their grandmother, Mrs. Emma Coones.

Miss Ruby Windsor, Reg. N., has returned to her duties in Belleville.

Mr. and Mrs. W. Reynolds of Sudbury, are guests of Mr. and Mrs. S. Windsor.

Mr. and Mrs. A. Blakley spent the week-end in Lakefield.

Week-end holiday visitors included Mr. and Mrs. Stan Windsor and Miss Audrey, of Peterborough, with Mrs. James Downing.

Miss Irene Tucker and Miss Doreen Hales have gone to Peterborough to attend Collegiate.

Mrs. George Couch, who has been very ill at her daughter's, Mrs. G. Lean, is improving.

Pte. Russel Young of Camp Borden, is spending a leave at his home at Clanricarde.

Mrs. R. McDonald is a patient in St. Joseph's Hospital, Peterborough. Her parents, Mr. and Mrs. D. Whitmore and Miss Olga Whitmore recently visited her.

Mrs. Allan Gill of Lakefield, is visiting Mr. and Mrs. A. Blakeley.

Mr. C. Smith has returned from a visit to Peterborough and Bonarlaw.

Mrs. Lily West and son Arthur, of Orono, are holidaying at Loon Lake.

Mr. Cleve Robb of Peterborough, spent the holiday here and at Paudash Lake.

Mrs. Albert Wilson has received a letter from her son, Pte. Billie Wilson, informing her that he is in hospital in England, recovering after infection in a wound suffered while fighting in France.

A family re-union was held Sunday at the summer home of Mr. and Mrs. Will Johnson. Those present included Mrs. Willis Johnson of Rose Island and some of her sons and their families; Mr. and Mrs. Will Johnson and sons Carl and Claus of Peterborough; Mr. and Mrs. Charley Johnson, their daughter, Mrs. Thomas A. Beckett and Mr. Beckett, Mr. Bruce Robinson of Windsor; Mr. and Mrs. Stanley Johnson and family, and Mr. James Johnson of Chandos.

Born—At Red Cross hospital, to Mr. and Mrs. James Johnson a son.

Hastings News

Mrs. Fred Crate and son Peter have returned to their home in Cobourg, after spending the past few days with Mrs. Clifford Baker.

Mr. and Mrs. McKie have returned to their home in Trenton, after spending the past two weeks at the home of Mr. and Mrs. Bert J. Preston.

Mr. William Fleming and Lee McConnell have left for Edmonton, where they will spend the next six weeks.

Mr. and Mrs. Albert Poolman, Mr. Gordon Poolman and Mrs. Francis Poolman of Peterborough, were week-end guests with Mr. and Mrs. Willis Preston.

Little Lawrence Bibby has returned to his home in Toronto after spending the summer months with his grandparents, Mr. and Mrs. Robert Bibby.

RUSSIANS TAKE OSTROLEKA

LONDON—The Narew River strongpoint of Ostroleka, 60 miles northeast of Warsaw, was captured today in the new Russian offensive between the capital and East Prussia.

happy surprise for youngsters

Who Hate To Take Laxatives

No more tears — no more fuss at laxative giving time, Mother! Not if you use the new, modern relief for children's constipation. . . . Children's Own Tablets. Small, pleasant to take — easy to swallow — youngsters take to them like ducks to water. Especially designed for needs of children from 5 to 15. Gentle — thorough — without drastic, weakening action of many old-fashioned medicines. They also sweeten the sour stomach that often goes hand-in-hand with out-of-order bowels. See difference in fine peppy feeling youngsters enjoy afterwards. Only 25¢. Ask today for Children's Own Tablets.

WOUNDED OVERSEAS — Pte. Gerard Carey, son of Mr. and Mrs. George Carey, of Otonabee, has been wounded in France, August 26, according to word received by his family. He is with the Calgary Highlanders.

Calgary Highlander Wounded August 26

With the Calgary Highlanders overseas, Pte. Gerard Carey, son of Mr. and Mrs. George Carey, of Otonabee, has been reported wounded in action in France, August 26, according to information reaching his parents. No additional details were disclosed in the telegram.

Formerly a road worker for the Township of Otonabee, Pte. Carey enlisted in January 1944, and has been overseas only a short time.

Another Peterborough boy from the same regiment wounded the same day is Pte. Sidney Luther.

MORE ABOUT—

Bulgaria Seeks

Continued from Page 1

diately to the Soviet legation to request an armistice, Sofia declared.

No reference was made in the broadcast to Britain or the United States, upon both of which Bulgaria declared war early in the present conflict while remaining technically at peace with Russia.

Sofia said Bulgarian troops strongly resisted when attacked by German forces, but asserted that the Nazis—by a surprise attack—had captured a number of Bulgarian staff officers and had disarmed some Bulgarian units.

Berlin radio this morning reported bitter fighting between Hungarian and Romanian troops inside the Hungarian border.

MORE ABOUT—

Canadians Near

Continued from Page 1

rapid drive from the Seine was first into the Calais area.

There is no indication yet of the type of opposition met by these forward troops, but there are believed to be 5,000 Germans in Boulogne, and resistance to the Canadian advance on that port is stiffening.

Occupy Hills.

German artillery in Boulogne was in action last night, trying to shoot up roads leading to the port. Canadian tanks and infantry, however, edged closer from the south and east and now occupy several hills in the vicinity.

For Polish troops on the outskirts of St. Omer, within 15 miles of the Belgian border, the immediate obstacle is the crossing of the Aire Canal and the network of small streams in the St. Omer area. This is an engineering problem, and Polish-Canadian supply men are working around the clock to keep the advance rolling.

There are also many streams in the Calais area and between Calais and Dunkerque they must be bridged, for the Germans have blown many of the regular bridges.

Of the estmated 50,000 Germans in this area, 30,000 are believed still organized in effective fighting units, with the remainder wandering about aimlessly. Their lone possibility of escaping the trap is to cross the Scheldt, which is from three to six miles wide.

Barges could be used, and efforts to escape by them likely will be made behind a rear-guard action which may be fought by three coastal divisions which were not engaged in the earlier fighting in Normandy.

The action likely will be fought along the Albert canal.

MORE ABOUT—

Canadian Navy

Continued from Page 1

had 15 ships and about 1,700 men in the Navy.

Nineteen Canadian corvettes were also sent to the English channel to assist in escorting invasion convoys. Twelve frigates and 10 escort destroyers of the "river" class, comprising our support forces were used to cover their invasion forces.

In all, 100 ships, manned by approximately 10,000 officers and men of the Royal Canadian Navy took part in the invasion of France. The personnel included a beach commando party, officers and ratings of the Canadian Navy whose duty it was to regulate traffic and patrol sectors of the invasion beaches.

"It is to be emphasized," he said, "that Canada's naval contribution to the invasion, far from being a brief effort concentrated in the period around D-day, has been a continuous one from weeks before the landings in France until the present, and it is still continuing...."

MORE ABOUT—

Americans Cross

Continued from Page 1

Allied Supreme Headquarters confirmed that the British 2nd Army was driving somewhere in the Netherlands, but did not indicate where or in what depth. It offered no confirmation of a Paris radio report that the British were advancing within sight of Rotterdam, the great Dutch port 50 miles north of Antwerp.

It also was announced that the U.S. 1st Army has liberated the fortified Belgian city of Namur at the confluence of the Meuse and Sambre rivers. Namur is 32 miles from Liege and 55 miles from Aachen in Germany.

The announcement concerning the British advance lifted the 24-hour news blackout of this operation to the north, but headquarters continued into the fourth day the secret of the reported American penetration of Luxembourg and the eastward sweep of the Rhine.

The exact position of the Americans thus hung somewhere in the balance between unconfirmed French frontier reports that U.S. troops had captured Aachen and Saarbrucken in Germany and reached Strasbourg and the disclosures by headquarters only of advances toward those points.

Location Unknown

The front dispatch from Associated Press War Correspondent Wes Gallagher of the penetration of American patrols into Germany did not specify exactly the present position of Lt.-Gen. Patton's line but obviously much could have happened since last Sunday.

This dispatch said the Moselle River bridgehead was established in the face of stiff German resistance and tended to confirm earlier front advices that German troops were putting up a more determined stand against American units driving toward the western borders of the Reich.

Today main 3rd Army forces poured over a firm bridgehead near Nancy in a drive toward Strasbourg, 70 miles to the east.

The patrols, a front dispatch said, crossed the boundary Sunday, ranged about in German territory and then withdrew to the main American position on the Moselle—their reconnaissance mission apparently accomplished.

Another front dispatch said an American column — presumed to be the one which crossed the Meuse at Commercy — had reached the Moselle at Pont-A-Mousson, halfway between Nancy and Metz, and had encountered heavy German artillery fire.

The most advanced officially-announced American position between Metz and the Luxembourg frontier was 18 miles northeast of Verdun. This would be some 45 miles from Saarbrucken.

Cross Meuse River.

In Belgium the U. S. 1st Army crossed the Meuse against slight enemy opposition at Dinant, 15 miles south of Namur, and at the French town of Givent on the border. This army drove the Nazis from Charlerio, a city of 27,000, swept on and liberated Namur and pushed on toward Liege.

Prisoners in the American two-day mop-up near Mons rose to 14,000.

The British push into Holland presumably was [illegible] north of liberated [illegible] miles northwest of Brussels the British widened their wedge to the southern outskirts of Gent, the largest Belgian city still in German hands. Ghent with population of 162,858, is the third largest city in Belgium.

The cut-off enemy garrison at the French port of Le Havre underwent last night a 1,000-ton raid by R. A. F. heavies. British units of the 1st Canadian Army driving to the outskirts of the city found its approaches heavily mined and covered by gun positions.

The day-long bombing of Brest was followed up last evening by British heavy bombers and the attack presumably went on today.

The German frontier area already was under heavy aerial attack. Blows which American heavy bombers struck yesterday at industrial and communications targets in Karlsruhe, Stuttgart and Ludwigshafen possibly were a prelude to a full-scale assault by Allied ground troops on the Siegfried Line. All three cities are just behind the line.

The Paris radio said American tanks had reached the German border at several new places beyond the Maginot Line, but gave no specific locations.

Huns Attacking

The German Propaganda Agency Transocean said in a broadcast dispatch that Nazi troops were attacking in some areas on the western front and asserted they had recaptured several inhabited places on the Luxembourg-French border.

"It is typical of German defence tactics that some units sacrificed themselves so as to enable larger units to withdraw to new lines," the agency said, indicating these operations were only delaying actions.

Headquarters announced yesterday that American 1st Army troops had captured Namur, 40 miles from the point where they penetrated Belgium.

Free Belgian broadcasts already have been recorded from Namur and also from the fortress city of Liege, 32 miles farther into Belgium and only 25 miles from Aachen, suggesting the Germans had been driven out of Liege or had fled.

The British 2nd Army column which swept north through Belgium, capturing Brussels and Antwerp, was reported by the Paris radio to be operating within sight of Rotterdam, great Netherlands port 50 miles north of Antwerp. The British took Antwerp practically intact and that important Belgian port now is being cleared. It cannot be used, however, until the Germans are driven from other fortress points commanding the Scheldt River estuary.

CANADIANS AT CALAIS

LONDON—The Paris radio said today that 1st Canadian Army troops had penetrated into the English forts of Calais.

Cheese, Produce and Livestock

WINNIPEG GRAIN.

WINNIPEG, Sept. 6 — (CP) — Rye futures slipped off more than two cents on Winnipeg Grain Exchange Tuesday with liquidation prompted by sharp breaks at Chicago. No export wheat sales were reported, while domestic sales reached 250,000 bushels for shipment to eastern mills. At the final bell rye values were off 2 to 2⅝ cents a bushel

Winnipeg Futures.

Rye—	Open	High	Low	Close	Prev Close
Oct.	1.03	1.03¼	1.01¼	1.01¼	1.03¼
Dec.	1.00⅝	1.00⅞	.98¾	.98½	1.01¼
May	1.01⅞	1.01⅞	.99¼	.99⅜	1.02⅛

Oats—All futures at ceiling prices of 51¼.

Barley — All futures at ceiling prices of 64¾ .

Cash Prices:

Oats: 1 feed .50½; other top grade oats .51½. Barley: All prices .64¾. Rye: 2 C.W. 1.00¾; 3 C.W. .95¾.

TORONTO LIVESTOCK

Livestock Receipts

Cattle	5,200
Calves	1,500
Hogs	1,600
Sheep and lambs	2,600

Cattle trade was very dull yesterday, with prices weak on all grades and an estimated 4,500 head unsold at the close. Sheep were slow. Veal calves, hogs and lambs were steady.

In cattle trade weighty steers were $10.50-$12.10, butcher steers and heifers $9-$11, butcher cows $7.25-$8.50, bulls $6-$8, fed yearlings $12-$13.75, stockers, slow, $7.25-$9.50, with feeders $10-$10.50.

Calves were $13.50-$14 for choice, with a few tops at $14.50 and common downward to $7. Grassers were mostly $6.

Lambs brought $13.50 for good ewe and wethers by rail, $13 by truck, with bucks $12-$12.50, and culls and feeders $8-$10.

Sheep ranged $2-$5.

Hogs sold at Grade A dressed-weight $17.85, with sows $13 dressed.

Representative Sales

WEIGHTY STEERS: 21, 1160, $11.55; 3, 1090, $10.75; 4, 1806, $10.50.

LIGHT STEERS: 12, 900, $11; 25,810, $10.75; 11, 830, $10.50.

HEIFERS: 2, 800, $11.50; 2, 950, $11, 2, 900, $10.75.

COWS: 4, 1220, $9.25; 12, 1300, $9; 4, 1260, $8.75; 12, 1220, $8.50.

BULLS: 2, 1430, $8; 1, 1050, $7.25; 3, 1360, $7; 1, 870, $6.75; 10, 990, $6.50.

FED YEARLINGS: 3, 720, $13.75; 12, 680, $13.50; 4, 610, $13.

STOCKERS: 5, 600, $10.50; 38, 410, $10; 10, 470, $9.50; 128, 700, $10.40; 29, 800, $9.25.

Hog Quotations In Peterborough

WEDNESDAY, SEPTEMBER 6

Grade A hogs $17.10 plus transportation

Sows: $12.00 plus transportation

Eggs: A large 36c, A medium 34 cents; A pullet 26c; B grade 25c C grade 20c.

The Quaker Oats Company quotes Ontario Winter Wheat No. 1 $1.11 No. 2 $1.10; No. 3 -1.08; milling Oats, 56c: buckwheat 65c delivered to the mill.

MORE ABOUT—

Russians By-Pass

Continued from Page 1

Front dispatches said the Germans fled in a wild rout ahead of a Red Army column which had almost completley out-flanked the northern frontier of Bulgaria.

Near Iron Gate

The German garrison at the iron gate—the Danubian gorge between Serbia and Romania—was within 60 miles of the advancing Russians.

Soviet forces were only 110 miles from Nis, the Yugoslav rail junction through which runs Bulgaria's only remaining rail communication with Germany.

The drive was gathering momentum against Hungary, and German resistance in southeastern Europe appeared to have collapsed as disastrously as it has in France and the low countries.

Cutting straight across the top of the Balkan peninsula, the Russians can still trap thousands of Germans who have been struggling to withdraw from the Aegean Islands, the Greek mainland, Albania, Macedonia, Montenegro, Hercogovina and Bosnia.

Marshal Tito's three years of difficult isolation may be ended within a few hours, Moscow believed.

In Belgrade open rebellion was reported brewing against the collaborationist regime of Field Marshal Melan Nedic.

The Russian assault in Northern Poland thundered through its second day, gaining the important communications centre on Wyskow, 26 miles northeast of Warsaw on the north bank of the Bug River, and reaching the Narew River at several points.

A Russian communique disclosed the capture of Rzehkun, two miles south of the enemy communications centre of Ostroleka, which is 29 miles south of the East Prussian border.

MORE ABOUT—

Monaco Cleared

Continued from Page 1

The German garrison in the small principality of Monaco on the Ligurian Sea near the Italian border fled after an American cruiser and destroyers shelled Nazi batteries in the Monte Carlo area, a naval announcement revealed. The Germans destroyed their defences and took to the hills.

The French approach to Chalon sur Saone, about 110 airline miles southwest of Belfort and the Nazi escape pass into southwest Germany, was made in a sweep through a number of towns.

These included Cluny, Sennecey le Grande, and Sennecey le Villars.

Allied headquarters said the French drive up the Saone Valley was largely unopposed, and there was no indication of the position of the main German force which yesterday was reported racing toward Chalon sur Saone and Dijon.

DUTCH PRINCE VISITS CANADIANS IN FRANCE—Prince Bernhard of the Netherlands, husband of Crown Princess Julianna, a wartime resident of Canada, recently paid a visit to the First Canadian Army in France and inspected a guard of honor with Capt. W. Gager of Winnipeg. Many of his countrymen are serving with the Canadian Army.

(Canadian Army Overseas Photo)

MORE ABOUT—

Ghastly Crime

Continued from Page 1

witnesses:

In the late hours of the afternoon a battalion of the Das Reich Elite Guard Division unexpectedly appeared and took positions on all roads leading into the village, blocking them by setting up machine-guns.

Troops then entered the town and ordered all women and children to go into the church, all men into certain specified houses. Some 600 women and children crowded into the church. Some wheeled their babies in perambulators. Other women and children who could not be squeezed into the church were ordered into the school adjacent to it.

Locked Buildings.

The Germans then locked the church and school and the houses into which the men had been herded.

At a given command the Germans suddenly opened fire with machine-guns, rifles and machine-pistols on all the huddled groups.

Weapons were thrust into windows and the occupants of the structures were mowed down.

The Germans mounted improvised ladders to fire through the church windows at the women and children packed there.

The cracking of the shots was accompanied by the terrified screams of women and children, the helpless crying of babies and the groans of wounded men.

Then the Germans hurled phosphorous grenades through the windows and soon the whole village was a huge bonfire.

There are bloodstains on the walls and floors of the wrecked church, school and houses. All the bodies later were collected and buried in common graves.

7 Are Sane.

The phosphorous grenades generated such heat that crucifixes and other metal fixtures of the church melted and poured in rivulets over the floor, then hardened. The altars are black and chipped.

These details came from the seven survivors who are sane. Their accounts were gathered by Commandant Marchel, chief of the French forces of the interior of the Limoges region and supported by photos taken of the bodies before burial.

A farmer, Pierre Milord, whose farm is a mile from the town, lost 12 relatives.

"Why did the Germans do it?" I asked him.

"No reason," he replied.

Marchel said reports published abroad that the burning was in reprisal for the killing of four German soldiers in the town were incorrect. There were no Germans killed there and no Maquis activity in that area, he said.

INQUIRY INTO FAMINE

NEW DELHI — (CP) — A commission of enquiry has been constituted by the government of India to analyze the causes of last year's famine conditions in Bengal and other areas. Every measure is to be taken to avoid recurrence of the conditions.

Hold 730 Japs

WASHINGTON, Sept. 6 — (AP).—War prisoners held in the United States totalled 243,848 September 1, the War Department reported yesterday, 192,846 of the total being Germans. Italian prisoners numbered 50,272 and Japanese 730. The prisoners are held at 125 base camps and 243 branch camps in various sections of the country.

Woman Heads Church Council

LONDON, Ont., Sept. 6 (CP)—The 11th general council of the United Church began its meeting today in First St. Andrew's Church here after the lay advisory council of the church made history last night with the election of a woman as its president.

Mrs. O. W. Thorne of Red Deer, Alta., is the first woman to be elected president of the lay advisory council—an auxiliary body of laymen and laywomen. Last year she was elected president of the Alberta Conference Lay Association and was the first woman to head such an organization in the church. Secretary of the official board of the Leonard Gaetz Memorial Church in Red Deer, she has been active in church and missionary work.

Premier Drew Reaches France

LONDON, Sept. 6—(CP Cable).— Premier Drew of Ontario now is in France, visiting Ontario units of the 1st Canadian Army, forward squadrons of the R.C.A.F. and field hospitals, it was announced today.

The Premier recently made a 24-hour visit to flying-bomb anti-aircraft gunsites and saw a good day and night's shooting.

Col. Drew—an artillery officer in the First Great War—said he was greatly impressed and added:

"In my opinion, it (shooting down flying bombs) is the most remarkable feat our artillery has accomplished."

He was full of praise also for the flying ambulance service op[illegible] between Great Britain and Fra[illegible] He visited a Canadian army hospital in Britain and saw a soldie[illegible] placed on the operating table at [illegible] p.m., who had been injured at [illegible] a.m. that day.

MORE ABOUT—

Canadians Take

Continued from Page 1

to within a half-mile of the Maran[illegible] River, in the face of considerable op[illegible] position from self-propelled guns.

No new gains were reported [illegible] the direction of Rimini, although f[illegible] the last 48 hours British and Can[illegible] adian troops have been less than s[illegible] miles from that vital terminus [illegible] the vulnerable valley of the Po.

British warships bombed Rimini however, slamming more than 6[illegible] rounds into the batteries guard[illegible] the post. Excellent results w[illegible] claimed.

The 5th Army consolidated rapi[illegible] ly all the high ground to the we[illegible] of Florence which has fallen to [illegible] in the three-day advance and o[illegible] column was well ahead of the ro[illegible] centre of Altopascio and movi[illegible] north toward Pescia.

German resistance west of Flo[illegible] ence was confined mostly to sm[illegible] groups, using all types of infant[illegible] weapons and supporting fire fr[illegible] 75-mm. field guns. The 5th Ar[illegible] has had to contend with elabor[illegible] mine-fields and extensive demo[illegible] tions. Many great explosions wh[illegible] were unexplained were reported e[illegible] and west of Pistoia, a key obj[illegible] tive 28 airline miles northwest [illegible] Florence.

Tpr. Robert Hanlon Reported Improving

HAVELOCK, Sept. 6 — (ENS) Mrs. R. J. Halon has received [illegible] second official notification sta[illegible] that the nature of the wounds s[illegible] fered by her husband, Trooper R[illegible] ert J. Hanlon, in France on Aug[illegible] 11 were shell fragment wounds [illegible] the leg.

She has also received a let[illegible] from her husband written since [illegible] was wounded stating that he [illegible] coming along nicely and there [illegible] no cause for anxiety.

TowneTogs by Blacks

This smart new shoppe opens to-morrow and cordially invites those who are thoroughly interested in (something) smart and stunning fall fashions in skirts, blouses, sweaters, finger-tip coats, suits, etc.

You can count on us if it's new we'll have it.

Your satisfaction is our treasured asset.

TowneTogs by Blacks

380A George Street
Peterborough

Missing Flier Now Reported Safe

COBOURG, Sept. 6—(ENS)—Previously reported mising, Flying Officer Leo O'Grady is safe in England, his family had been advised by cable. FO. O'Grady enlisted in August 1942 with the R.C.A.F. at Toronto and after graduating in August of 1943 went overseas in October of the same year. He was missing on June 8 after operations over enemy territory and is believed that he had to land in occupied France and had been hiding out until he had a chance to get out of the country. The arrival of the Allies gave him that opportunity.

FO. O'Grady has a wife in Toronto. His mother, Mrs. Michael O'Grady, lives in Cobourg, his father being dead for many years. There are two sisters, Mrs. Clarence Bevan of Cobourg; Mrs. W. Ware, Preston and a brother, Tom, in Batavia, N.Y.

Campbellford Rink Wins Group Playoffs

CAMPBELLFORD, Sept. 6.—(ENS).—A. D. Bennett, C. W. Palliser, A. J. Meyers and H. J. Taylor won the group playoffs for Districts 13, 14, 15, 16, at Kingston on Labor Day by defeating the Ottawa rink which last week won the Governor-General's trophy. The score stood 22 to 18 in 21 ends.

For the singles in the same competition, Ed Sloggett won the provincial honors by a close margin from Bob Patterson.

The winners proceed to Toronto where they will play other group winners in the Ontario games.

FOR THOSE UGLY RED PIMPLES
Try Prompt Relief This Easy Way!
For unsightly blackheads and other blemishes. Cuticura contains tested medical ingredients. Soothes, helps relieve promptly. Promotes natural skin smoothness. See why thousands are grateful. Buy today! All druggists.
CUTICURA OINTMENT & SOAP

HERE IS LAST RESTING PLACE OF HEROES OF DIEPPE — Two Canadian soldiers and two Frenchmen gaze in reverence over the cemetery at Dieppe, France, where the heroes of the Canadian and British Commando raid are buried. Dieppe was recently taken by the Canadians.

Gordon Cook Wins Gordon K. Fraser Trophy

New members of the Peterborough Horticultural Society are conspicuous in the results of the Society's lawn and garden competition for this summer, of which the awards are announced by the secretary, W. C. Wilks. In five classes, comprising fifteen awards, twelve of them have been won by new members.

The report of the judge, Jan Jessen, follows:

Class A—For the best amateur lawn, garden and floral display, lot 40 feet and over. 1st, Mr. Gordon Cook, 125 Prince street, wins G. K. Fraser, M.P., Trophy, 94 points; 2nd, Mrs. S. O. Shields, 9 Anne street, 81 points; 3rd, Mr. W. J. Bull, 539 Downie street, 79 points.

Class B—For the best amateur lawn, garden and floral display, lot under 40 feet. 1st. Mr. Lorne Ritchie 255 McGill street, wins Horticultural cup with 85 points; 2nd, Mr. Bert Lucas, 294 Reid street, 82 points; 3rd, Mr. James Rigden, 364 George street 70 points.

Class C—Best lawn only, any size, not including floral beds or borders. 1st, Mr. Stroyan Leith, 617 Gilmour street, 85 points; 2nd, Mr. P. B. Munro, 276 Monaghan Road, 80 points.

For the greatest improvement open to residents living on the route of the Scenic Drive, which includes all the residential areas, the J. S. Bell Trophy, to be held for one year, was awarded to Mr. C. V. Elliott, 279 Monaghan Road. Mr. Elliott is heartily congratulated by the committee upon winning this trophy for the first time. Out of a rough building lot he has completed a veritable beauty spot. Terraced lawns kept in fine condition bordered by a lovely show of evergreens. Certainly a show spot amidst a locality of beautiful homes.

Rock Gardens

So many entries were received in the rock gardens contest that it was necessary to divide it into two classes. Many new rockeries are being built this year and indications point to this section becoming the most popular competition to be sponsored by the Society. Frank Biddle was selected to judge this competition, being an expert in this class of work, as well as possessing a fine garden of his own, though not entered in these competitions. Mr. Biddle reports as follows: "The number of entries in this particular section of gardening and the difficulties that have been overcome in some cases, prove the ever growing popularity of this phase of gardening and leads one to hope that many more will take up this fascinating hobby. Often an ugly spot or corner not suitable for ordinary planting can be converted at little expense into a beauty spot. A little planning and a free use of elbow grease combined with the groundwork of rough uneven rocks, mostly limestone, where possible, is all that is required. Most rock plants, like the Dianthus, Sascifragrs, Aubretias, Thymes and many others, particularly Semperverviums, give of their best when on or around Limestone. Results were:

Rock garden and pool—1st, Mrs. S. O. Shields, 9 Anne street. A well balanced, well tended exhibit of great variety. A miniature creek with hidden entry and exit cascading through it add to its attractiveness. 2nd, Mr. J. A. Smith, 150 Benson avenue, gains second award with a fine exhibit well planned and cultivated. 3rd, Mr. George Benton, 782 Water street, an outstanding feature of this exhibit is a very fine collection in variety of Semperviviums.

Rockery without pools:—1st, Mr. D. G. H. Melton, 508 Monaghan Road. The lay-out and foundation of this exhibit is an example of rock gardening at its best. 2nd, Mrs. W. Goodwin, 298 Edinburgh street. This exhibit must be seen to be appreciated. It has entailed tremendous work and bids fair to displace previous winners in this class. 3rd, Mr. Ray Stabler, 541 Bethune street. Appreciatively simple and pleasing design.

Several other entries were of high merit but were feeling the effects of the long spell of dry weather."

In all rock garden classes the first judging took place in June and the second judging during early August. All lawn and garden entries were first judged in early July and the second judging took place in mid-August. The Society appreciates the efforts of all competitors whose entries made for a very successful competition, and it is hoped the same large number of entries will be made in the Victory year of 1945.

Grateful appreciation is extended to Messrs. Frank Biddle and Jan Jessen, whose work as judges was of a high standard. Theirs was a most difficult task. A token of appreciation to A. D. Butcher and W. J. Smith for the efforts which made this an outstanding competition from its conception.

Mr. Wilks completes his report as follows:—

"Many of the entries in the recent flower show were from new members, and they very successfully competed against the older exhibitors. The results of the lawn and gardens competitions show the same trend. In a total of 5 classes comprising 15 awards, a very few of the older members won any recognition and we believe this is an indication of a renewed interest in horticulture by many who, having beautiful gardens, never thought they had much chance of winning. Out of 15 awards only 3 veteran exhibitors won any recognition.

These gardens are open to those interested in beautification and the winners are proud enough of their achievement to welcome visitors. Much of our success this year is due to the very energetic leadership of Mrs. G. K. Fraser, who gives unstintingly of her time to further the work of the Horticultural Society. Mr. W. J. Smith deserves great credit for the attractive prize list and the amount of time spent in arranging the various classes. We have had the largest number of entries this year, than in the past decade. Mr. Jan Jessen proved a very capable judge and we gratefully appreciate the time he gave to the task, judging the lawns and gardens."

Fishing Party Nearly Drown

CAMPBELLFORD, Sept. 6.—(ENS).—Mr. and Mrs. Robert Moffatt, who with their niece and Mr. Burns were fishing in the deep water near Percy Boom, had a narrow escape from drowning when their craft capsized.

For nearly an hour they clung to the upturned boat half a mile from shore until, hearing their cries, James McMullen, Ross Taylor and Fred Shrank went to thir rescue. They were brought ashore suffering from exhaustion but the entire contents of the boat were lost. Fishing tackle, a wallet and wrist watch are at the bottom of the Trent.

Campbellford Has Bad Electrical Storm

CAMPBELLFORD, Sept. 6—(ENS)—A severe electrical storm accompanied by a deluge of rain terminated the long dry spell Tuesday morning. Strange freaks were played by the lightning without doing much property damage. Pieces of stone were literally burnt off the stone tower of the Shoe Company building. Night Constable McGregor who was near there was shaken by the current. Splinters were knocked off the steeple of the United Church. The Campbellford Cloth Co. plant was put out of commission for some time. The wires on the antenna of the Canadian National station were burnt off and many transformers in the town and district were disabled.

Gore's Landing News

The big 'lunge which has been eluding fishermen around the bar (sunken island) travelled across to the mouth of the Otonabee river over the week-end. Lyle Wallace who was trolling in that vicinity hooked a large fish on Sunday morning which made off with his hooks and bait.

Miss Joan Harris spent two days in Toronto last week returning on Saturday with Mr. and Mrs. John Heal who are guests of Mr. and Mrs. Clare Harris for a week.

Mrs W. McKee Bingham and Miss Marguerite Bingham, Cobourg, were guests of Mrs. R. J. Meggs for a few days.

Mr. and Mrs. Carr, Toronto, spent the week-end with Rev. Lloyd Delaney and Mrs Delaney.

Mrs. Dench of Kingston who has spent the past two months at Glen Lynden Farm returned home on Tuesday.

S. S. No. 1 opened Tuesday morning with Mrs. Angus, teacher. About 25 children are enrolled. Four new students from this village will take the school bus to Cobourg Collegiate on Sept 11 with about 14 others who have been attending for some time. They include Adrian Drayton, Lloyd Waldon, Garnet Thackeray and Viola Harris.

Mrs. Parsons and Mrs. Niven of Cobourg spent the past week at Glen Lynden Farm. They returned home on Monday morning as Mrs. Parsons sustained a fall which necessiated her removal to the hospital for observation.

ONE FROM PETERBOROUGH—In this group of prisoners in a German war camp is a Peterborough soldier. The picture was sent by a British prisoner of war to his parents in England and he mentioned that one of the group lived in Peterborough in Canada. The photograph was sent out to Mrs. J. N. Blade, Leaside, who has been holidaying in this district and she has kindly loaned it to the Examiner for publication in the hope that relatives of the Peterborough boy may be able to pick him out.

Obituary

MRS. ELIZABETH DARRELL

CAMPBELLFORD, Sept. 6—(ENS)—Miss Elizabeth Darrell, who graduated from the Kingston General Hospital in October 1889 died recently in her 88th year. The private funeral service was held at the home of Dr. and Mrs. H. G. Longmore Monday afternoon.

ODEX BATH SOAP
It's deodorant for daintiness
The surest way to safeguard personal daintiness is to use Odex (deodorant) Bath Soap.
Odex removes every last trace of offensive skin odor *instantly* . . . because it contains an exclusive new deodorant. *No after-odor with Odex.*
Feel refreshed and relaxed after your Odex bath. You are assured *l-a-s-t-i-n-g personal daintiness.*

ODEX BATH SOAP
Colgate makes it!
ODEX yourself TODAY

Win Membership In Honor Club!

PAIGE ROWELL
Branch Manager

W. P. KINLIN
Peterborough Branch Manager, Paige Rowell has qualified for the Top or Gold Section of his Company's Production Club in the club year just ended. Mr. Rowell has also been designated a "Master Builder" for his service to policy-holders and maintenance of business in force. W. P. Kinlin, who came with the Company in 1941, qualified in the Club for the third consecutive year.
PETERBORO BRANCH, 172 HUNTER ST.
The Dominion Life Assurance Company
Since 1889
HEAD OFFICE: WATERLOO, ONTARIO

SAFE IN ENGLAND — Flying Officer Leo O'Grady of Cobourg, who was reported missing early in June, is now safe in Great Britain. He was an air gunner with the Leaside Squadron.

Visiting Singer Gives Concert At Cobourg

COBOURG, Sept. 6 — (ENS) — One of the largest crowds of the year, thronged Victoria Park for the week-end concert presented by Mrs. Bertha Wright Knapp of Cobourg and Detroit, in aid of the Cobourg Youth Community Chest Fund. Music was supplied by Cobourg Kilties Band under the direction of Joseph Goldring. A parade to the park of local girl guides and boy scouts, Brighton boy scouts and the Oshawa sea cadets, preceded the program. Mrs. Knapp, who is an outstanding singer, was formerly in English grand opera and has been active in the U.S.A. giving concerts and operatic appearances.

Winners of the Victory Bond draw at the concert were Harry Landymore and Alex McKenzie.

Roseneath News

Mr. and Mrs. Joseph Charboneau of Ottawa spent the week-end with her parents, Mr. and Mrs. D. McGrath.

Guests of Rev. R. C. White and Mrs. White at the parsonage during the past week and week-end include the latter's sister, Mrs. Allan Preston and Mr. Preston of Toronto; their daughter, Marie White of Toronto; their son, Calvin White of Peterborough and Brian Smith, recently of Bermuda, now of Chatham.

Mrs. Lily Turner has gone to Toronto where she has a position.

David Leether, R.C.A.F., Quebec province, is spending a furlough with Mrs. Leether.

Mr. and Mrs. L. E. Down and Gary spent the week-end with his brother, Mr. and Mrs. Burton Down at Wellington. Pauline Down, who spent the past two weeks at Wellington arrived home on Monday.

Fred Sherwin and daughter, Pauline Sherwin, left on Monday to visit relatives in Detroit.

Pte. Turner Wounded

CAMPBELLFORD, Sept 6—(ENS)—Lieut. Earl Turner and Mrs. Turner have received word that their son, Pte. Wilf Turner, had been wounded in France. Fragments of shell had injured his right arm and leg.

Little Sugar

OTTAWA, Sept. 6—(CP). — A Prices Board spokesman last night described Canada's sugar supply position as "bad" and said it might even become worse as the demand of the liberated countries of Europe eat into the sugar stockpile of the United Nations.

700 Students Enroll

COBOURG, Sejt. 6.— (ENS). — Approximately seven hundred Tuesday answered the roll call at the fall term at Cobourg Public school, Charles Gummow, the principal, said Tuesday night. This is about the same as last year. New teachers on the staff are Kenneth Stapley of Cherry Valley, John Willan of Fraserville, Mrs. Ruth Harper of Cobourg, Mrs. Lenore Graham of Coldsprings and Mrs. Norma Gainer of Baltimore.

Jaundice Patients

COBOURG, Sept. 6 — (ENS) — Several cases of jaundice have been reported in town. The duration of the attack has been from two to three weeks and no distinction between young and old has been made by the disease.

MISS CALIFORNIA — Shirley Ballard, 18, University of Southern California co-ed, was chosen Miss California for 1944 and represented this state at the "Miss America" pageant at Atlantic City September 4. The pretty brunette says that her curves are a result of bowling. She has been bowling since she was 13, and has rolled 264 in competitive play.

FLAVOR
Chase & Sanborn's rich, fresh flavor sends sales up, Up, UP!...
CHASE & SANBORN COFFEE

MASON'S
For This Week-end Serve a
Pot Roast Dinner
Will Serve 5 People
Here's What You Get:
- Pot Roast
Not less than 3 pounds
- 5 lb. Potatoes
- 2 lb. Onions
- 3 lb. Carrots
ALL FOR
1.19

A Fresh Shipment
EWINGS DELIGHT
Pudding Powders
3 Pkgs. 25c
Limit of 3 Pkgs. To a Customer

AYLMER CHOICE 28-oz. Tins
TOMATOES - - - 2 Tins 25c
AYLMER — ALL VARIETIES
SOUP - - - - 2 Tins 19c
NEW PACK AYLMER CHOICE
PEAS Ungraded as to size 2 tins 25c
LARGE
QUAKER OATS - - Pkg. 21c
LONG GRAIN
RICE - - - - - 2 lb. 27c
BRING YOUR OWN CONTAINER
BULK MOLASSES No Coupon Required lb. 10c
AYLMER DEHYDRATED
BEANS With Tomato Sauce 2 tins 17c
Children are back at school—give them a satisfying meal.

Value For Coupons
MAXWELL HOUSE
COFFEE
lb 41c

CHOICE MAPLE LEAF BRAND
QUALITY MEATS
Red Brand Beef
Blade Roasts .... lb. 27c
Short Rib Roasts .... lb. 30c
Boneless Prime Rib Roasts .... lb. 42c
—YOUNG SWEET PORK—
Fresh Hams, lb. 30c — Lean Shoulders, lb. 27c
Lean Roasting Butts .... lb. 30c
Side Pork .... piece, lb. 28c; sliced, lb. 30c
LAMB
Legs of Lamb .... lb. 45c
Lean Lamb Chops .... lb. 45c
Stewing Lamb .... 2 lb. 25c

Free Stone
PEACHES
NUMBER ONES
6 Qt. Bskt. 95c

Mason's GROCERY STORES

ESTABLISHED 1877
Scarfe's
SURFACE SATISFACTION
Varnishes · Paints
Enamels · Wax
A FINISH FOR EVERY SURFACE
SCARFE & CO.
LIMITED
PETERBOROUGH
BERT BOOMHOWER, Buckhorn
M. H. McDONALD, Apsley
M. McCULLOUGH, Cavan
YOUNG'S GENERAL STORE, Young's Point
H. M. FOSTER, Campbellcroft
RENWICK & SON, Westwood
W. J. GRADY, Lock and Lansdowne St., Peterborough

The Examiner

The Peterborough Examiner, published each evening by Peterborough Examiner Limited, Office Hunter and Water Streets, Peterborough, Ont.

W. RUPERT DAVIES, President
H. L. GARNER, General Manager
G. WILSON CRAW, Managing Editor

Subscription Rates 20c per week in City of Peterborough delivered by carrier; $7.00 per year on Rural Routes; $8.00 by Mail outside Canada.

Members Canadian Press; Audit Bureau of Circulations; Canadian Daily Newspaper Association; Empire Press Union; Ontario Provincial Dailies Association.

TELEPHONE 4641
Private Branch Exchange to all Departments

The young man who has not wept is a savage, and the old man who will not laugh is a fool. —SANTAYANA.

WEDNESDAY, SEPTEMBER 6, 1944

Military Training

Five years ago in discussing military training and our lack of preparedness we were often heard to say that we would never let it happen again. After the last war the pacifists took hold of things and the result was that we found ourselves in a most humbling position in September, 1939. The same thing can happen again, in fact we fear that it actually is happening at the present time. While military training after the war is a subject that is exciting much discussion and planning in the United States, little or nothing is being said in Canada. It is time right now that we started considering what we are going to do.

After the war will be too late for then the pacifists will spring into action. It will be a repetition all over again of the propaganda which rallied against cadet training in our schools. They will want our navy, our air force and our army starved. The Axis aggressor, they will say, has been crushed, so why keep men under arms; and we fear a war-weary people is likely to listen to them.

Canada's young men should all be compelled to put in a period of compulsory training not merely in militia units training a couple of nights a week, but on a full-time basis.

Such training necessarily will interfere with the education of our youth, but United States is considering proposals for the continuation of scholastic and technical courses in conjunction with its military training. Such a system is possible but we must get started right now on our plans.

Robot Bomb Came Too Late

Hitler's obsession, the robot bomb, has been claimed to have aided greatly in the fall of France and the collapse of the west front. He insisted upon concentration on the robots at the expense of airplane construction and by reason of lack of air defences the German Seventh Army lost more than twenty trained men, killed, wounded or captured for every man, woman or child in England killed by the weapon.

But the day of dread of the robot bomb is practically past. Many of the bases have been captured and the Second Battle of Britain has been won. The English took this latest menace in their stride. It was the sort of spirit which we had learned to expect from Englishmen. But in spite of all the courage displayed and their determination not to show their emotions we must not underestimate the agony and the strain that this manner actually hides. The bombs that fell on England tore English hearts and minds and nerves as terribly as those of any other race on earth. The English are not a hard or insensitive race; they are not dull or cold.

The modern English writer, E. M. Forster, has pointed out in describing that English manner which is too often misunderstood, "The trouble is that the English nature is not all easy to understand. It has a great air of simplicity, but the more we consider it, the greater the problems we shall encounter. It has depths that do not reveal themselves at the first gaze. We know what the sea looks like from a distance: it is of one colour and level. But if we look into the sea from over the edge of a boat, we see a dozen colours and depth below depth. The sea is the English character—apparently imperturbable and even. The depths and the colours are the English romanticism and the English sensitiveness—we do not expect to find such things but they exist".

Underneath the firm control which we have seen in recent months is the soul of England, hating darkness, destruction and cruelty, and loving light veneration and the decencies of peace. The sufferings endured are none the less deep because they are resolutely concealed.

But as the robot bombs cascaded across the English Channel to visit death and destruction, the world got a preview of the shape of wars to come. Robot bombs, with their destruction and death, may have been trying to teach mankind a lesson it has so far refused to learn—that mankind must banish war or war will destroy civilization itself.

The robot bomb has not affected the course of this war any more than the last one was by the airplane and tank. But it is laying bare a pattern which modern wars are following. At present it is highly experimental, it is not particularly accurate, it is a new weapon introduced too late to be a decisive factor; but it is a weapon of far greater potentialities than either the tank or the airplane and therein lies its danger to mankind.

A Big Task Ahead

Plans for the physical restoration and succor of 84,000,000 victims of Axis aggression must be devolved at the United Nations Relief and rehabilitation council meeting in Montreal next week. A gigantic task for the victorious Allied nations. The first meeting of this UNRRA was held last November and the Hon. Herbert Lehman, former governor of New York, was named director-general. In the nine months an international staff of about 1,000 workers has been built up. These are located in Washington, London and Cairo with investigators working in China, Italy, France and Geneva.

The geatest decision the council is going to have to make, is whether to extend the scope of UNRRA to cover relief and rehabilitation of enemy territories. This subject was bitterly discussed at the first meeting. At that time there was little sympathy for German and Italian peoples, particularly among those delegates whose countries had suffered conquest, murder, torture and looting at the hands of the Axis.

German deeds and actions in recent months we believe have not shown any tendency to improve the minds of these delegates. Should the proposal to further aid to the peoples of enemy countries once the war is over be accepted it must be a charge against war reparations which may be exacted from the conquered nations.

Supplying The Chinese Army

Getting supplies to the Chinese armies has been one of the greatest tasks the Allies had to face in the Far East. With the capture of Burma by the Japanese the Burma Road was cut off. But this road never did prove of a great advantage, for passage was difficult and transportation problems so serious that there was a general conjestion at the seaports and at main points along the road. The Ledo Road much further to the north leading from India to China was next built through unmapped country and over mountains. This has only been able to give to China a small fraction of the supplies which her armies required. Air transport has also been used and to great advantage, but the handicaps have been great.

All these have only supplied a mere trickle of the amount required. The Allies have made every effort possible and their latest move has been to send in caravans over the ancient trans-Himalayan route to China. The lodge journey, by narrow finding roads, perilous edges and deep defiles has been made by an Indian Army convoy. Where the road finally peters out, Thibetan ponies took over to carry the supplies on the last stage of the journey and over a 12,000-foot pass to the Chinese base at Leh.

The Allies' effort has been tremendous but so also has been the gallant fight put up by the poorly equipped Chinese armies against the Japanese.

A "Career Man" Wins

Peterborough friends of L. B. Pearson, one of the outstanding personalities of the Department of External Affairs, will be interested to hear that he has been elevated from the rank of Minister-Counsellor of the Canadian Embassy at Washington, to that of Minister Plenipotentiary.

Mike Pearson, as a boy, attended the old Peterborough Collegiate Institute under Dr. H. R. H. Kenner when his father was minister of the then George Street Methodist Church. His most recent promotion is richly merited. For the past two years he has done an able job at Washington. His personal popularity and capacity for hard work have advanced Canada's cause and equally with the embassies and agencies of the United Nations in Washington.

Apart from his diplomatic duties Mr. Pearson is chairman of the United Nations Interim Commission on Food and Agriculture, and chairman of the Supply Committee of the UNRRA. He is also a member of the Board of the United Nations Information Board. An able speaker, he is constantly in demand as an interpreter of Canada and a speaker on Canadian topics. Mike Pearson is what is known as a "career man" and the choice of him over one outside the service is to be commended.

Dewey Re-writes Party Platform

(By BRUCE HUTCHISON)

WHILE the Republican party admittedly failed at its last convention to lay down a clear or consistent policy in foreign affairs, its candidate, Mr. Dewey, is moving rapidly to repair this damage. From his utterances of the last few weeks it is possible now to see a positive and detailed Republican policy emerging, and it does not much resemble the Chicago platform.

Evidently after long thought and consultation with competent advisers, Mr. Dewey has developed his own platform to include the following main principles:

(1) The United States must enter a new league of nations which must be truly representative of all peace-loving states and must not be dominated by a few great powers. The Titan theory of a power-balance, maintained by the Big Three, is suicidal for the world's peace.

(2) The covenant of the new league must be divorced from the immediate post-war settlement. The settlement itself must be enforced by the victors in closest collaboration. "This responsibility to keep Germany and Japan disarmed," says Mr. Dewey, "should be shared with liberated peoples, but it cannot immediately be delegated to a world-wide organization while such organization is yet new and untried."

(3) The maintenance of peace must have force behind it. "Force is essential in any realistic program for the permanent maintenance of peace. But in the long-term solution of international problems, peace and security cannot be left to the sanction of force alone. To leave them exclusively in the hands of a permanent military alliance of four victorious powers would be immoral. It would be a denial of the ideals for which we are fighting.... We are fighting for our own freedom and to establish once and for all the rights of people everywhere to live in peace and freedom, safeguarded from the coercion of more powerful nations.... We must not sink into the abyss of power politics. We must rise to a new high level of co-operation and joint effort among respected and sovereign nations to work for and to preserve the peace of the world through all the years to come, based on freedom, equality and justice."

(4) Maintenance of future peace means an economic reorganization of the world, and it will be impossible without the removal of trade barriers and the maximum possible movement of goods throughout the world.

◇ ◇ ◇

THIS statement from Mr. Dewey is, of course, a direct repudiation of the high-tariff policy enforced by his party throughout the inter-war period with results disastrous to the United States and the whole world. It is also a repudiation of the party's recent platform declaration in favour of continued protection. But the platform also included a demand for greater world trade, and Mr. Dewey insisted from the beginning that the latter was the governing clause in the trade plank. He has elaborated that clause in his subsequent public statements.

Most of Mr. Dewey's utterances on foreign affairs have been made in the company of and apparently under the tutelage of Mr. John Foster Dulles, the eminent lawyer who, though a Republican, has always been a vigorous fighter for the League of Nations. It is believed that in the event of Mr. Dewey's election Mr. Dulles would become secretary of state.

Since M. Dulles has explained Republican policy to newspaper correspondents in the presence of Mr. Dewey and with his approval, Mr. Dulles' statements can be taken as reflecting the mind of the Republican candidate. They represent the widest measure of international collaboration both on the political and economic levels.

◇ ◇ ◇

MR. Dewey's political views, as here stated above, are buttressed by the strongest support for the integration of the world's economy. To this end Mr. Dulles has advanced, with Mr. Dewey's approval, the interesting proposal that the whole Ruhr industrial area of Germany, the economic heart of Europe, should be internationalized and administered by a commission responsible to the new world organization, so that its output of industrial goods would be available to every part of the continent, and its machines could never be used to re-arm Germany.

Mr. Dewey's economic views are further represented by his statement that Europe is a firetrap which has twice started a world conflagration in a single generation and that one of the chief reasons for its instability is its economic division. "High on the list of those causes (of war) is the fact that Europe consists of 350 millions of people divided into twenty-six watertight compartments," Mr. Dewey said. "Not one of these is self-sufficient. One of our prime objectives must be to build for a better opportunity for economic expansion and find the markets between the European countries."

While all these views agree in general with the policy of the Roosevelt administration, Mr. Dulles says it is not desirable to prevent the discussion of these larger questions during the campaign. The quadrennial election debate, he says, is the nation's great democratic educational process, and it should be used not to suppress discussion of foreign policy but to crystallize the people's views in favour of the best policy.

The Teachers Know

Nothing unreasonable is asked by Mr. Norman McLeod, President of the Ontario Teachers' Federation, when he proposes that teachers should have some voice in preparing the curricula for Ontario schools. The fact that they have been so long ignored in this matter reflects a short-sighted attitude on the part of provincial education authorities.

The teachers are the people who get right down to the root of the problems of education. They have the experience which fits them to decide what subjects should be taught, and how they should be presented to the students. They have generally been debarred, however, from putting this knowledge to any constructive use, and have been forced to follow arbitrary regulations laid down by officials who, at best, are not in intimate touch with the classrooms.—Windsor Star.

$100,000 For Buster

Mr. Woodbury Rand, a prominent lawyer of Brookline, a fashionable suburb of Boston, has left $100,000 for the benefit of his eight-year-old cat, named Buster. A codicil to the will cancelled bequests of $20,000 each to seven relatives "because of their contemptuous attitude and cruelty towards my cat." Of Buster's total inheritance $60,000 goes to a Boston safe deposit and trust company for the shelter and maintenance of Buster, and $40,000 to Mr. Rand's former housekeeper to be used for Buster's welfare. —London Times.

"FLYING EXPERTS"

Footnotes To Dittmar

(FROM THE NEW YORK TIMES)

IT is interesting to speculate as to what a Nazi thinks about as he reads the war news. He turns to the east. Bulgaria is out of the war. Hungary is looking for a way out. The High Command hopes to get some divisions alive out of Greece and Yugoslavia—maybe it can and maybe it can't. He turns to Romania. The Russians are in the oil city of Ploesti. In France the Allied invaders were allotted by Hitler himself Dieppe's nine hours and no more. They have been there twelve weeks. They have whittled the Nazi armies down to one-third or less of their original strength. They have liberated Paris, and wherever the Nazi goes in Germany itself he knows that millions of slave labourers are joyous at that news and sneering at him behind his back. The Allies are sweeping over the old battlefields, striding at full pace over lines that the German Army in the former war bitterly defended. If the Nazi is a highly placed official, he knows more than what is in the news. He has figures on raw materials, production and present strength of German units. This further information, not yet available to his public or to any public, is certainly not of a sort to encourage him. He cannot be sleeping well. What are his thoughts as he lies awake at 2 in the morning?

We may assume that the thoughts are blacker than anything he openly admits. But his open admissions are not calculated to cheer up a German public which submitted to seven years of shameful slavery in order to be able to win a war, and now, after five years of fighting, is about to lose a war. Let us listen to Lieut.-Gen. Kurt Dittmar, broadcasting on the Berlin radio. He says: "It is the intention of our enemies to deprive us completely of power, to enslave us economically, and even to destroy our people physically." He says: "The apparent course of events seems to justify greatly this hope of theirs. He says: "The greater part of France has slipped out of our hands". He admits that "it would be stupid to deny" that the defection of Romania "is unwelcome to us in every respect". On the military front he can only urge the troops and the civilians who feed and supply them to "fight to the last". But a chance to fight to the last is not, and he knows it is not, the reward Hitler promised his sheep and his wolves for twelve years of hunger, crime and horror.

So General Dittmar throws out a hint that the Nazis, who started their career by butchering and torturing their own people, are now fed up with "the primitive instincts of hatred, of killing and of deadly enmity". He wants to know what is "the purpose of the sacrifices and losses, those of the past as well as those of the future, those in the military as those in the political spheres", that the Allied governments appear to demand. One can read a little of what is in his mind. In this hour of their tribulation the Nazis would be glad, indeed, to bury all the millions of the innocent dead fallen at their hands not only on battlefields but in prisons and in murder camps. They would be glad to bury them and to leave the graves unmarked and forgotten. They would be glad to take off their uniforms and to sit in beer gardens, singing old folksongs and looking very jolly indeed. There would be an abundance of soap in this Nazi dream-world, enough, perhaps, to wash the blood off Nazi hands.

World's Most Exclusive Family

(FROM LONDON DAILY MIRROR)

YOU won't find the name Pedlingham in Debrett or Who's Who. It's not listed among the ancient names of Britain.

But the forty or fifty men and women who bear this name, which can be traced back hundreds of years, claim to be the world's most exclusive family.

They do not own vast estates or town houses. They are the ordinary folk of Britain—grocers, butchers and traders in other lines.

Their claim to exclusiveness was made in a BBC broadcast, a descriptive panorama of their native Herefordshire, called "Red Soil, White Faces."

The commentator told of the Pedlinghams—how they had all been born within five miles of the village of Colwall (pop. 1,990; 13th century church; once the home of Jenny Lind, the famous singer).

He told of their claim that there was no other branch of the family.

In the old gabled pub at Colwall, the Yew Tree, the two oldest Pedlinghams meet to smoke their pipes and sip the cider which once they used to make. And they talk over the 500 years of Pedlingham family history whcih they have been able to trace.

"Yes," says 76-year-old John Pedlingham, "we go back to 1456. That is the earliest record I can trace.

"We probably go back much further than 1400. I haven't looked, but I should think we were mentioned in the Domesday Book."

Of the forty to fifty members of this exclusive family, one is in Sydney, Australia. Another two are in Canada.

Old John tells how two of his father's uncles went to Canada and staked their claim on the site of what was to become Toronto. But the adventurers returned to England.

Oldest of the Pedlinghams is Albert, who retired ten years ago when he was 70 from his trade of cider making.

One of the two brothers in Canada is Charles Edward Pedlingham, R.R. 1, Barrie, and the other one is Samuel Pedlingham, Tillsonburg. Charles Pedlingham has two sons, Geoffrey, 6, and Peter, 5, to carry on the name. Samuel Pedlingham's only son John, is overseas with the R.C.A.F.

No Payment For The Peers

(FROM ST. THOMAS TIMES JOURNAL)

THERE is a common impression that the men who are Lords in Great Britain are all rich. A man is sometimes described as "drunk as a Lord," or "rich as a Lord." As a matter of fact a drunk Lord is a rarer sight than a dead donkey. Lords have got drunk, we suppose, but if so they have observed the niceties and confined their indulgences to the privacy of their homes. Not all peers are rich, either. Many of them are quite poor, much poorer than most of the members of that democratic body, the House of Commons; poorer even than some of the Labour representatives.

Someone mentioned in the House of Lords the other day that some of the members were unable to attend the sessions because they could not afford to maintain a residence in London and one in the country as well, and a suggestion was made about paying the Lords as the members of the Commons are paid — $2,400 a year and railway tickets. Lord Cranborne, speaking for the Government, said that payment of members of the Upper House would be "quite contrary to tradition."

The members of the Canadian and United States upper chambers are far better off than the members of the upper chamber in the United Kingdom who do not receive a nickel of pay or expenses. Tradition works a hardship on the members of the House of Lords, but it has one great advantage over the American system at least. As they never have to face an electorate they pass honest judgment on parliamentary bills.

In that respect they are also on the same footing as the members of the Canadian Senate. But in another respect the sometimes abused House of Lords is even a more impartial and more intelligent legislative body than our Senate. It is composed of men, the majority of whom are there because of their ability and all of whom have been well-educated, and have not been appointed by way of consolation after political defeats, or political services.

There are 783 titled men who are entitled to sit in the House of Lords—Viscounts, Lords, Barons, Earls and Dukes—all of whom, except the Dukes, are generally referred to as Lords, but comparatively few regularly attend the sessions. If they all took it into their heads to attend on the same day there would not be se[...] for half of them. Some of the titles have be[...] handed down from generation to generation [...] six or seven hundred years, but over half of th[...] were created during the past 50 years. T[...] latter are mostly scientists or industriali[...] nearly all men of means. The rest are the p[...] Lords; hereditary peers, who were just la[...] owners and had no professions or factories [...] bring them in large incomes, nothing but [...] rents from their estates. They are poor beca[...] Lloyd George began putting enormous taxes [...] their estates and castles 35 years ago, and, a[...] well-known, many of them have sold their [...] tates and castles because they could not af[...] to maintain them. That was Mr. George's [...] jective.

Hard To Believe How Time Flies

SEPTEMBER 6

1914 R. J. Kidd of Peterborough has returned from a visit to the military camp at Valcartier.

On their return trip from England under war conditions Mr. and Mrs. J. J. Turner, Sr., have to travel steerage.

The Finance Committee has recommended a grant of $500 to the Patriotic Fund to be supplemented later.

James K. Hackett is booked to appear at the Grand in Shakespeare's "Othello."

City has paid over $100,000 to the Peterborough Light and Power Company and will take over the plant.

1924 Local man is fined $200 in police court for selling home brew beer and customer who buys it has to pay $100.

George M. Cohan's comedy "So This is London" is booked as an attraction at the Grand.

Lieut.-Col. J. F. Wolfraim is the new commanding officer of the Northumberland Regiment.

The C.G.E. ball team wallops three Bethany pitchers to win an intermediate playdown game 24 to 3.

1934 Two families living on Hunter street are evicted from their homes.

An inquest has been called by Coroner Dr. T. W. H. Young into the level crossing fatality in which Wm. Sutherland was killed.

Stephen Fisher, former Peterborough hotel proprietor is dead at Cobourg.

A body supposed to be that of John Smith, Peterborough canoeist, has been picked up at Long Point, Newfoundland.

Kenneth MacKenzie and F. Duxbury of the Grove School staff have spent the summer on a canoe trip in the Canadian Northwest.

A Bible Message

Paul, a servant of God, and an apostle of Jesus Christ, according to the faith of God's elect, and the acknowledging of the truth which is after godliness.... To Titus, mine own son after the common faith: Grace, mercy, and peace, from God the Father and the Lord Jesus Christ our Saviour.

For this cause left I thee in Crete, that thou shouldest set in order the things that are wanting, and ordain elders in every city, as I had appointed thee.... For there are many unruly and vain talkers and deceivers, specially they of the circumcision: whose mouths must be stopped, who subvert whole houses, teaching things which they ought not, for filthy lucre's sake....

Unto the pure all things are pure: but unto them that are defiled and unbelieving is nothing pure; but even their mind and conscience is defiled. They profess that they know God; but in works they deny him, being abominable, and disobedient, and unto every good work reprobate....

But speak thou the things that become sound doctrine.... For the grace of God that bringeth salvation hath appeared to all men, teaching us that, denying ungodliness and worldly lusts, we should live soberly, righteously, and godly, in this present world. (Titus 1: 1, 4, 5, 10, 11, 15, 16; 2: 1, 11, 12.)

Contemporaries

'NO AGE' SCOTCH

The bottom of the barrel is said to have been reached by some Scottish distillers with respect to eight-year-old Scotch. According to reports from the New York area—an important market—"no age" Scotch of several brands will soon be reaching there from overseas, despite the earlier hope that the high reputation of this product would be maintained. No one who has any consideration for his health or his expectancy of life would knowingly drink "no age" Scotch any more than he would consume any other raw, immature liquor. Better to take Scotch off the market entirely until stocks are repleted after the war, than to invite deterioration and a loss of precious good will. The Canadian market is concerned in this matter, too.—Hamilton Spectator.

BRIGHTER AND HAPPIER

The story of the liberation of 130 Canadians held in a German concentration camp near Paris since 1940 makes good reading. With the turning of the tide in Europe, Canadians can expect to read more of these brighter and happier incidents of war.—Ottawa Journal.

Two In Line For Cabinet Posts

Ever since that C.C.F. meeting in Lethbridge when a heckler was thrown out and beaten up by four men for asking a question about Jewish bankers, there has been some discussion about the C.C.F. attitude to the Jewish people. There should be no doubts on that score.

Two Jewish lawyers are being groomed fo[...] Cabinet positions in the event that the C.C.[...] should win the coming Dominion general ele[...]tion. David Lewis has been transferred fro[...] Montreal to Hamilton, where the people ha[...] been told he is to be the candidate. J. [...] Cohen, K.C., of Toronto, is being broug[...] to Windsor where the C.C.F. supporte[...] have been told he is to be the candidate in [...]sex West. Mr. Cohen is boomed as minister [...] labour. As Mr. Lewis is national secretary [...] the C.C.F., he is naturally in line for a por[...]folio.

With these two men already tagged as Cabin[...] Ministers in a C.C.F. Government, there can [...] no argument about the C.C.F. attitude tow[...] the Jewish people.—Windsor Star.

BAMBINO MITTS BROWN BOMBER—This big moment in the life of Gunner Owen G. "Bambino" Holt, Oxbow, Sask., occurred in Italy recently, when he shook the mighty mitt of Sergeant Joe Louis, world heavyweight boxing champion. Holt was among those present when Louis and his troupe, just back from Corsica, put on a show for Allied troops at Lido di Roma. *(Canadian Army Overseas Photo)*

With The Armed Forces

The editor of this column will welcome extracts from letters from boys serving or any other information concerning them.

By JEAN STENTON

LSBA ERIC A. CLARKE

Leading Sick Bay Attendant Eric A. Clarke, R.C.N.V.R. who is stationed at HMCS Stadacona, Halifax, is spending a furlough with his parents, Mr. and Mrs. Alex Clarke, Fraserville. He has just returned from escorting a patient to a Vancouver hospital. LSBA Clarke enlisted in January, 1943 and has just completed a 6½ months course at Halifax. His work is mostly surgical and he spent three months assisting in the operating room in the hospital and the rest of the time he was on ships. Prior to enlisting, the sailor was employed at Ivan Gray's Drug store in Millbrook.

Completely Destroyed

Most of the villages through which Allied troops have passed in Italy are entirely in ruins, writes **Sgt. Samuel Calladine** to his wife at 446 Wolsley street. He recently sent her a few souvenirs from his travels in Il Duce's domain and among them were some pictures of a waterfall outside of Terni. The men found it a restful spot after so much desolation. The falls were in a series in a beautiful glen. He also sent some of the lire invasion currency issued to Allied troops.

Sgt. Calladine is with the R.C.E. and has been overseas 4½ years. His wife and baby have been living in Canada for nearly a year.

Grateful For Kindness

The Victory Workers of Peterborough recently received a letter from **Pte. W. Nelson**, who is serving in Italy. In his letter, Pte. Nelson enthusiastically thanks this group for the cigarettes which they sent, and commented that they were scarce there at the present time.

"May I send my best wishes and regards to the Victory Workers for we appreciate the work they are doing for us. It is making Victory come that much quicker. May God bless and keep you and when we return we will certainly come and see you all."

Victim of Bombing

Gnr. Cecil Hully, R. C. A. was one of the many Canadian troops who were bombed by the R.A.F. in France recently. After many weary days in the lines, he and his comrades were being moved back for a rest, when the R.A.F. mistakenly bombed their own men.

As the bombs fell, he and his comrades threw themselves on the ground. One of the bombs hit an ammunition dump and a big concrete block fell on his neck and shoulder. When Gnr. Hully regained consciousness, his pals were no longer there and in clearing away the injured, he had been missed. It was thought for a time that the arm was fractured. The injured man walked to an advanced dressing station where he was fixed up and sent as a stretcher case to an English hospital. Since his arrival there it was found that there was no fracture and the arm is almost as good as new. After a short leave, he expects to be back in action.

This soldier too has seen blood plasma at work and tells of the important job it is doing.

"If you could see the blood coming back into the faces of badly wounded boys when they are given the plasma, you would realize how much it means. Over here the men are not only fighting, but giving blood donations as well and we hope that the people at home are doing their share of blood giving. It is so little to do and can save so many lives."

Receives Souvenirs

Mrs. Clair Dettman, 723 New Romaine street, has received a package of souvenirs from her brother, Pte. **James Allen** of Kinmount, who is serving in the Mediterranean area with the Royal Canadian Ordnance Corps.

Included among the articles were some delicate, hand-made chesterfield sets and there was a bronze medal, given as a souvenir for the soldiers among the first to arrive in Rome, June 4. One side of the medal is an impression of the gates of th Holy City.

Pte. Allen is the son of James Allen, Sr. of Kinmount and he joined the Army in December, 1941, going overseas two years ago in October. The parcel which was mailed August 14, was received here in less than two weeks.

GNR. JOHN V. SHANNON

During the past few weeks German resistance in the Canadian sector has noticeably slackened writes John V. Shannon of Deloro, who is serving in France with an artillery unit. The letter was to his cousin, Mis Ann Paquet of Deloro.

"Everything has been rather quiet here for the past few days. No Jerry planes or shells to speak of. I guess they had their fill of it at the beginning of the week. You probably read about it in the papers. Really a stupendous sight. It was a very dark night and all you could see were flashes of light from an enormous concentration of artillery guns and the thunder of Allied bombs. The earth actually shook. What a shellacking they took. I tried to feel sorry for them but could not. The following day we advanced as planned.

"I've seen quite a few Jerry prisoners, plus dead bodies—not at all a pleasant thing to look at. The infantry fellows must see some gruesome sights. It would take a long time to forget and no wonder they don't care to talk about it after they come home.

"We had a big inspection the other day by Field Marshal Montgomery. He is very informal, but has he ever got sharp eyes. You probably did not know that he was our commander-in-chief and gave use a little speech about what good fighters the Canadians are."

Gnr. Shannon went overseas in September, 1942 and prior to enlisting worked at the Deloro Smelting and Refining Comptany. He has two sisters in the armed forces, **Staff Sgt. Margaret Shannon** with the CWAC at Ottawa and **Lieut. Teresa Shannon** with the RCAMC overseas.

Runs In Family

Cpl. Daniel N. Carr, son of Mr. and Mrs. J. B. Carr of Musclow, 14 miles north east of Bancroft, is serving as sports officer at the local training centre. He has been in the Army almost three years and his wife lives on Bethune street. Three brothers, in the forces, and all sergeants. One is in Italy, one in France and one is at Mountain View.

Plays In Band

Enlisting three years ago, **Alex Cumming** whose wife lives on Bethune street, is serving with the R.C.A.S.C. Band at Camp Borden. Prior to enlisting he worked at the Fish and Chips store and used to play in the Salvation Army Band.

Doing A Job

The men of the Stormont, Dundas and Glengarry Highlanders who have seen some of the toughest action in France, don't look on themselves as heroes, but that they are there to do a job, writes **Sgt. Herbert Bowen** to his family.

"All we figure here is that there is a job to do and it's up to us to do the best we can. And there sure are lots of men doing it too. In fact, I have the best bunch of men in my platoon one would ever want to meet."

He is the son of Mr. and Mrs. Charles Bowen, 3 Grandview avenue.

Make Their Own Fun

Although prisoners of war, many airmen manage to relieve the deadly monotony with several ingenious ideas, **Warrant Officer Cec. M. Bradburn** of Janetville, who is held by the Germans, recently wrote about a sports day the men in his camp had.

"Last week we had a carnival and sports day here. The RAF built a 10-foot model Lancaster for the tableau. It was made entirely from Red Cross wooden and cardboard boxes, and we also had a very good day of sport. It was quite a success."

While on a bombing mission over Germany, nearly two years ago, the plane of which he was a crew member was riddled with enemy flak and he was forced to parachute from the plane. He was serving as a gunner in a bomber.

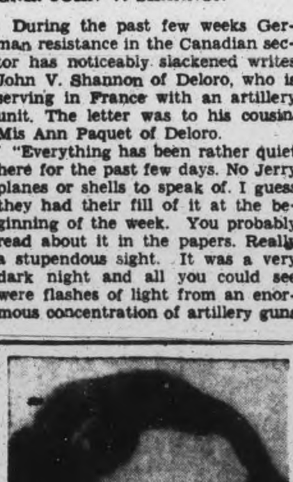

MURDER MYSTERY—The mystery of the Hayden Planetarium is Manhattan's latest crime puzzle and the victim, shown above, is Mrs. Phyllis Newmark, wife of a prominent importer. She was found badly beaten and strangled in a clump of bushes near the famed Planetarium.

KELLOGG'S
ASTHMA RELIEF
FOR ASTHMA & HAY FEVER

NEW Treatment! QUICK Relief!
HAY FEVER
MONEY-BACK GUARANTEE
● Take one or two Allergi-tabs and discomfort vanishes! Distressing symptoms disappear! A simple, successful tablet treatment containing Ragweed and other pollens that cause Hay Fever—plus Vitamin C. At your druggist's. 16
ALLERGI-TABS

"DON'T WORRY IT'S Softone
Loveliest of all Interior Finishes—
It washes beautifully"

● There's more than an easily washable finish waiting for you in SOFTONE (an oil paint). This loveliest of all finishes for walls, woodwork and furniture has *everything* you could wish for. It flows on easily—leaves no brush marks or laps—dries hard—lasts *years*—washes as easily as china—controls glare and reflection too. Beautify your home with SOFTONE.

3 WASHABLE ECONOMICAL FINISHES
• FLAT
• SEMI-GLOSS
• GLOSS
many beautiful shades

Harold Coleman
336 George St. Telephone 9922
INTERNATIONAL VARNISH COMPANY, LIMITED

TAMBLYN
STRESSES VITAMINS

The use of Supplementary Vitamins is fully recognized as a most effective method of promoting and retaining "Good Health." Yes—Vitamins are indeed necessary if the human machine is to function properly, for like a machine, our bodies need the proper fuel to remain "tuned up." Very few of us maintain complete balance in our diets as we are all inclined to eat the foods we like rather than be guided in our choice by food values. Hence the need of Supplementary Vitamins. Modern research has indeed resulted in a large and varied range of "Vitamin Products" each group designed to correct a specific deficiency. Your Tamblyn Drug Store has, of course, kept up with the latest developments in this field and can supply you at any time, by reason of the completeness of their stock, with the preparation most suited to your individual need. As a further aid to your selection and as an indication as to the economies which may be effected by purchasing at this time, a number of "Vitamin" preparations have been included in this list of

Suggestions and Bargains for the Balance of the Week

Enlargement SPECIAL — Your Holiday Snapshots Enlarged to Size 6x8" in ARENA FOLDER 63c. Colored 55c Extra

SPECIAL! at your druggist's today — 4 WAR SAVINGS STAMPS BUY ONE 20 MILLIMETRE SHELL. Druggists' war savings stamp campaign September objective $1,000,000

GOOD NEWS! GOOD NEWS! SEPTEMBER GOOD NEWS IS NOW IN ALL TAMBLYN STORES — NEW AND OLD FAVORITE PICKLING RECIPES — GET YOUR COPY OF GOOD NEWS TODAY

HOT WATER BOTTLES — Guaranteed for one year. Excellent Value 57c

PAR-OL — The Human Body Lubricant — Special 49c

VITAMINS NOW IS THE TIME! TO BUILD UP STRENGTH AND RESISTANCE

Halibut Liver Oil Capsules — Each capsule is equivalent in Vitamin "A" potency to two teaspoonfuls of high grade and livery oil. 5000 Int. Units Vitamin A, 500 Int. Units Vitamin D. BOX OF 50 ...... 83c BOX OF 100 ... 1.49

RESISTOL CAPSULES — Each capsule contains Vitamin A 5000 Int. Units, Vitamin D 1750 Int. Units. Build Resistance Against Infection. BOX OF 50 ...... 1.29 BOX OF 100 ... 2.29

A-B-D CAPSULES — Vitamin Potency A—5000 Int. Units, B1—500 Int. Units, D—1000 Int. Units. A Food Supplement or a Builder. BOX OF 50 .... 1.23 BOX OF 100 ... 2.19

SQUIBB COD LIVER OIL — Mint Flavored 1.10 — 2.39. Plain 32 oz. — 2.39

BEEF WINE and IRON with Vitamin B1 — Reg. 1.00 79c

Waterbury's Compound — Plain or with Creosote and Guaiacol 93c

Kepler Malt Extract with Cod Liver Oil	75c
Frossts Neo Chemical Food	1.15, 2.45, 4.45
Neo Chemical Food Capsules	1.25-2.25-5.00
Ayerst Beminal Tablets	1.50-3.75
Mead's Brewer's Yeast Tablets	50c-1.00
Horner's Maltlevol	2.00
Squibb's Adex Tablets	1.00-2.39
Squibb's Adex Yeast Tablets	1.00-2.39
Abbotts Penta-Kaps	1.50-5.00
Norplex Vitamin B Complex Tablets	1.00-1.75
Wampole's Cod Liver Extract	1.00
Vitamin B 1 Tablets	500's 3.25; 100's 89c

SCOTT'S EMULSION — The Pleasant Way to Take COD LIVER OIL 59c-98c

MALT EXTRACT and Cod Liver Oil 47c 79c-1.39

AYERST COD LIVER OIL — PLAIN 55c — 1.29; 10-D 67c — 1.69

Sunshine all year around with "ALPHAMETTES" — Standardized Concentrated Cod Liver Oil Fortified in Convenient Tasteless Capsules
25 .... 1.00
50 .... 1.85
100 .... 3.50

HIGH IN VITAMIN POTENCY — LOW IN PRICE — ONE-A-DAY BRAND VITAMIN B COMPOUND TABLETS. You take only one tablet per day. This provides ample amounts of B-group vitamins. 30's 1.00, 90's 2.50

47c Zam-Buk — Soothes Sore, Tired Aching FEET

New Shampoo Discovery Drene Shampoo — NOT SOAP NOT OIL. Leaves your hair soft, lustrous, alluring. 67c

ANACIN TABLETS — For the Relief of Pain 22c-43c 69c-98c

Modess — Package of 48 85c

SANTAX WHITE LINIMENT — Relieves Rheumatic Pain and Sore Muscles 23c-43c

1c Sale! PEBECO TOOTH POWDER — Buy Large Pebeco at Regular Price 39c Get Small Pebeco for only 1c

TALCUM POWDER — LILAC, ROSE, VIOLET, LILY of VALLEY 1-lb. Tin 2 for 33c

EFFERVESCENT SODA Phosphate — 4-oz. Bottle 39c

PURE GLYCERINE — 4-oz. Reg. 25c 19c; 8-oz. Reg. 45c 39c

CASTOR OIL — 4-oz. Bottles 19c; 8-oz. Bottles 37c

OINTMENT IN TUBES — Zinc, Carbolated, Boracic, Sulphur 18c—2 for 25c

PARRISH'S CHEMICAL FOOD — Large 16-oz. Bottle Reg. 75c 59c

HOUSECLEANING
OXYDOL	23c
LIFEBUOY	2 for 11c
LUX SOAP	2 for 11c
RINSO	23c-45c
IVORY SNOW	23c
OLD DUTCH	2 for 19c
SUNLIGHT SOAP	2 for 11c
ELECTRIC LIGHT BULBS	15c-20c

Up! Up! "Bright Forecast" Revlon's new color is rocketing to fame on smart fingertips and lips everywhere. NAIL ENAMEL 50c. Lipstick 65c and 1.00. Lipstick and Nail Enamel SET 1.50

SUPER TISSUES 4 for 19c

ENO'S FRUIT SALT 59c 98c

23c 49c

MONEY BACK GUARANTEE — PROMPT RELIEF FOR HAY FEVER ASTHMA, HEAD COLDS. Bottles of 20 and 60 tablets $1.00 and $2.50. ALLERGI-TABS

OVALTINE — A Delightful TONIC Beverage 58c-98c

Kotex 30's 59c

CERTO For Jams and Jellies 25c

HOSPITAL SUPPLIES
GAUZE	1 yd. 15c 5 yd. 50c
ATTACHMENT SETS	49c
SYRINGE LENGTHS	20c
DOMINION ICE CAPS	1.00
Absorbent Cotton	12-20-35-55-1.00
ADHESIVE TAPE	15-20-30-40c
CLINICAL THERMOMETERS	1.00
INFANT SYRINGES	25-40c

FOUNTAIN SYRINGES 2 Quart Size 99c

TELEPHONE 9901
339 GEORGE STREET
STORE HOURS: 8.30 a.m. to 9 p.m. Daily. Saturday, 8.30 a.m. to 10 p.m.

Brintons Whip Marines In Play-offs

Driving through to a 9 to 7 victory after nine innings of play at Ashburnham Bowl Tuesday evening, Brintons defeated Outboard Marines in the third game of the Intermediate Girls' League play-offs, leaving only one more game for Brintons to take for the championship.

Six errors by the Marines accounted for many of the Brinton runs, and the Marines also were hampered in that they didn't have their strongest team in the field.

The Marines started the scoring in the first frame. Ollie Smith singled to first, and with one out, scored on Helen Mark's hefty home run. This rang up a couple of counters for Marines in the first inning, and established an early lead for them.

Another run by the Marines came in the second inning; but the Brinton girls retaliated in their section of the second, scoring twice. Gertrude Lawson walked, scoring on Elsie MacKenzie's long double. MacKenzie came home when Jean Vass also donated a double base hit.

Another run for Brintons in the fourth inning, boosted their count to four up to that time; Maxine Monson scored when Bertha Phillips shot one into left field.

Came Brintons' turn at bat in the fourth, and three runs crossed when errors at first base, and second gave Brintons the opening to score Marg. Thompson, Gertrude Lawson and Jean Vass. And so on into the fifth, when another trio of runs came home, this time, made on two errors and three hits. Betty Hamblin, Marjorie Walling and Marg. Thompson came down the home stretch.

Marines fought back in the fifth inning, but managed to push across only one run, that by Ollie Smith scoring on a hit by Marjorie Smith.

Cracked Out Double

Another run by the Brintons in the sixth frame, ended that team's scoring for the evening, with the total of 9 runs, made on eleven hits, and six errors. Thelma Batley scored on a single by Doris Walker.

In the ninth inning, the Outboard Marine players made a determined attempt to sew up the game, and the score at that time favored Brinton 9 to 5. However, the batling intermediates could cross only two runs, which made the final count. Rita Barnes came home on Helen Mark's timely double, and Mark was brought in by another two-base hit, batted by Marjorie Smith.

Helen Mark pitched for the Marines, fanning two, walking one, and allowing 11 hits. Doris Walker went the entire course for Brintons, striking out two, walking one, and allowing nine blows.

Helen Mark batted best for Marines, contributing a home run in the first inning, a single in the seventh, and a double-base smack in the ninth. Ollie Smith struck three blows in four trips to the plate.

For the Brintons, Elsie MacKenzie and Jean Vass each had two-base hits, while no Brinton batter made more than two blows in four trips to the plate.

The teams:

Brintons—Thelma Batley, 3b; Betty Hamblin, cf; Marjorie Walling, lf; Doris Walker, p; Marg. Thompson, 2b; Gertrude Lawson, ss; Elsie Mackenzie, 1b; Jean Vass, c; Elva Laing, rf; Phyllis Corrigan, rf.

Outboard Marines—Ollie Smith, c; Vera Mitchell, 1b; Helen Mark, p; Marjorie Smith, 2b; Maxine Monsön, 2b; Vi. Martin, lf; Edna Smith, cf; Bertha Phillips, ss; Rita Barnes, rf.

Umpires—Herb Payne at the plate; Art Barrett on the bases.

By innings:

Brintons	020	331	000	—9	11	2
Marines	210	110	002	—7	9	6

GUNDER GETS GARSON TROPHY—From Sweden comes this picture of Gunder Hagg, the great distance runner who visited America last year, receiving the Greer Garson trophy after cracking the world mark for the two-mile race in Stockholm. A Swedish athletic association official gives Hagg the trophy donated by the Hollywood actress.

City Five-Pin League To Hold Meeting

President Harold Freeman has called at meeting of the City 5-Pin League at 8:00 o'clock Thursday night. It will be held at Duffus' Board Room.

The meeting has been called for the purpose of organizing for the coming season, and all teams entered last year are asked to have representatives on hand along with any new entries.

The meeting is open to all bowlers and any new players who wish to attend may do so. President Freeman is looking for a full turnout for the first session.

WE HAVE YOUR SIZE IN THE NEW GOODYEAR SYNTHETIC TIRES

Features of these great tires include a non-skid "Compression" tread and a tough Supertwist cord body.

FOR Synthetic Tire Care SEE YOUR GOODYEAR DEALER

Reuben N. Wilson
SUCCESSOR TO FOLEY & WILSON
Cor. Reid and McDonnel Streets
Phone 6441

SAVE ON SHAVES
With Minora Blades!
Minora outlasts ordinary double-edged razor blades. It's the quality blade in the low-price field.

Joe Says

Don't let this happen in your home—

If you're going to keep the family warm this winter, you've got to start now and do something about it, by ordering your supply of coal. This year there is a definite coal shortage. Maybe, even now, you will be able to secure a limited quantity, only.

So don't wait. Every day makes it more difficult to meet the growing demand. And, remember, every day brings winter nearer to your home!

Contributed by Dow BREWERY—MONTREAL

LET'S ALL DO MORE TO WIN THE WAR D32

SPORTS-Day by Day

By FRED D. CRAIG

Westclox, Peterborough's sole hope for a provincial championship now that Plazas have passed out of the picture will swing into action here Saturday in the second game of their second round series with York Brass of the Toronto Olympic League, Queen City representatives. The Big Bens are playing the first game of the round at Sunnyside this evening, with the second fixture and the third if necessary here Saturday. The series with the Toronto team should be about the best girls' softball of the season and the Westclockers will have to come up with their best brand to meet the York Brass girls who have been travelling along in good style all season and probably will prove tough enough in the Ontario playdowns. However the Big Bens have plenty of class and if they keep their heads up in this all-important engagement should emerge victorious and be ready for their third clash in three years with the Western Ontario representatives. The Westclockers played some ragged ball in the second game of the Belleville round but they got rolling on end and finally over-powered the Reliance girls by scoring ten runs in the ninth and tenth inning.

* * * * * *

Peterborough fans will have an opportunity this week to see a military championship decided when the team representing the local Military Training Centre will meet the Radar team A23 from Barriefield Camp in a series for the military championship of No. 3 District. The Soldiers will use their regular City League team against the Barriefield outfit and the first game will be played after the Westclox-Toronto battle at Riverside Park on Saturday afternoon and the second fixture on the camp diamond on Sunday afternoon. By kind permission of Lieut.-Col. Turnbull, officer commanding the camp, the public will be invited to this Sunday afternoon battle and a silver collection will be taken up in aid of the British War Victims' Fund. If a third game should be necessary to decide the series it will be played at the local camp on Sunday evening. The Radar team is reported to be a strong outfit and they will undoubtedly prove lively opposition for the local soldiers. The series should produce a lot of good ball and no doubt the fans will take advantage of the invitation to attend the Sunday afternoon fixture.

* * * * * *

Softball's Contribution

The two softball games on the program at Riverside Park Monday raised a very substantial sum for the Christmas parcel fund, with around 2,500 paid admissions and a hearty vote of thanks is due the Oshawa Colts and Toronto Simpsons girls' team for the readiness with which they accepted invitations to be here and for their contribution to the great success of the occasion and to the members of the two local All-Star teams for the willingness with which they sacrificed holiday trips in order to be here to do their bit for the cause. Thanks is also due to the umpires and other officials for their co-operation in this worthwhile effort. Incidentally it is worthy of note that softball has really done its share this summer in raising funds for war charities. The visit of Toronto Tip Tops and Sunday Morning Class helped to raise over $700 in two exhibition games, the City League staged benefit games in aid of the Navy Auxiliary, British War Victims' Fund, and the climax came Monday when the two games drew the biggest crowd in the history of local softball, an attendance that only a few games in the annals of ball have beaten.

* * * * * *

Former members of the Prince of Wales Rangers active unit will be sorry to learn that Archie Minarsky, former St. Catharines ball player who joined the Rangers when they were in camp at Niagara-on-the-Lake and went to the Pacific Coast with them and played on the battalion ball team is missing in France. Bill Gaynon of the Niagara Falls Gazette has the following to say about it in his sport column: "A St. Catharines friend informs us that Archie Minarsky is reported missing in fighting in France. One of the most popular players ever to show in peninsula ball, the Toronto boy has been attached to the armed ranks for three years and this most recent report is bound to cause provincial regret. Archie played centre field for those fine St. Catharines clubs that extended Brights in the 1940 and 41 races and his work in those seasons will not soon be forgotten by students of ball in the years mentioned. He was a polished fielder and steady hitter and rates with the finest flychasers ever to show in these parts. Before being brought to this area by the late Touch Woods, Archie did much effective playing on Toronto sandlots and unlike so many imported workers, he did no advance boasting, but delivered to the satisfaction of peninsula followers. A grand fellow and outstanding athlete, we hope the worst hasn't happened to the fine chap, and we're certain to have numerous sport fans sharing similar wishes."

* * * * * *

Now A Farm Club

"Over the week-end Pres. Peter Campbell concluded negiotiations with Connie Mack's Philadelphia Athletics to resume the relationship severed two years ago," says J. P. Fitzgerald in the Toronto Telegram. "As a preliminary the Pittsburg Pirates agreed to the change of connection with the Leafs which has been in vogue for two years though there was no traffic in players between the two clubs this season. It goes without saying that a major league connection is absolutely necessary to the success of every minor organization. No smaller league or any club thereof can hope to compete with the big fellows in the securing of players of class. This season Toronto spent some $45,000 for players and not one of them is saleable to go higher up. After all the business of a minor league club, working on its own, is to develop players for the major league market. Toronto has some pitching talent ripe for trial with the higher-ups and none of them has been begged, borrowed or stolen from any big league club or any farm attached. What talent Connie Mack can send here for next season must remain a problem but he says that he has several right now capable of helping Toronto materially."

* * * * * *

There wasn't much baseball under the big top yesterday but what there was proved highly interesting. In the only game played in the American League Detroit Tigers gained half a game on all its opposition by defeating the Chicago White Sox 6 to 0 with Hal Newhouser tossing a neat six-hit shutout to grab off his 23rd victory of the season. The win pulled the Tigers to within two games of the league leading New York Yanks and a game and a half behind the Brownies. The American League race is getting hotter all the time and it looks like a dash down the stretch with possibly a photo phinish. The Yanks are favorites right now but any of the other three might do it. In the National League two of the game's best pitchers had the satisfaction of winning their 20th triumphs of the season. Mort Cooper did the trick in the first half of a double-header with the Cincinnati Reds, the champs winning 4 to 0 and then old Bucky Walters repeated the feat by blanking the Cards 4 to 0 in the second half of the twin bill. Each of the winning pitchers allowed the opposition only six hits.

* * * * * *

Sporting Chili Con Carne: Another sign that summer sports are slipping into the discard is the announcement that the City Five Pin League will hold its organization meeting at the Duffus' Board Room at 8 o'clock Thursday night....A full attendance is requested....Westclox girls will participate in the first triple-header of the season at Sunnyside tonight. ....The other games are an intermediate Olympic League clash between York Arsenal and Croftons and Croftons seniors and Hamilton will wind up the bill with a senior fixture....Batawa and Tweed will battle it out in the O.A.S.A. intermediate C semi-finals and have been given a bye into the final round against the Grimsby or Southampton winners....Hamilton Ladies' team is consistent anyway....They have lost 28 games this season which must be some kind of a record....Executive of the Men's City Softball League meet tomorrow night at 7:30 sharp at Duffus' Board Room.

The Sports Round-Up

By HUGH FULLERTON, Jr.
Associated Press Staff Writer

NEW YORK, Sept. 6—(AP)—Rash prediction; college football this season, broadly speaking, will be as good this Fall as it was in 1943 because of the number of athletes returning to school after being discharged from the armed forces and the navy men returning from fleet duty ....Fight manger Al Weill is off for a vacation in California, taking Pedro Hernandez and Jimmy Hatched along for a few scraps that will pay the expenses.

Shorts and Shells.

Leftover leaves from Forest Hills: Frankie Parker, the new tennis champ, hopes to go back to his old movie job as an assistant director after the war ......Sgt. Frankie can look back with considerable satisfaction to his first appearance in the Nationals. Back in 1932 he ko'd Japan's Sadakazu Onda in the first round .... Major Zan Carver, the one-day sensation of the tournament, was a classmate of the Yanks' Snuffy Stirnweiss at at North Carolina U .... Ralph Zannelli, who fights Jimmy McDaniels in the Garden Friday, never has fought in a preliminary or semi-final bout. And in normal time, he and Jimmy likely wouldn't even get that far at the local sock emporium.

Time to retire.

Pte. Bob Montgomery, the lightweight champ, was refereeing a camp bout at Keesler Field, Miss., last week when a very tired boxer dropped to the canvas .... Bob raised his arm to start the count, but the fallen gladiator remarked: "No use countin' Mister Montgomery. I ain't goin' to get up."

Sports Menu

WEDNESDAY, SEPTEMBER 6

Ladies' League:

Quaker Oats vs. Lock Company, East City Bowl, 6:30 o'clock. Junior playoffs.

Additional Sport On Pages 7, 12, 13

KELLIE'S CORNER

Best For Your Motor Because . . .

It retains its full body even under Summer's blistering heat. Make the stick test after a long, hot run. You'll find the same rich, full body remains . . . proof that MOTO-MASTER has rendered 100% motor protection regardless of temperature or speed.

QUART 29c GALLON 1.14

—SAVE SAFELY AT—
Canadian Tire Corp'n. Associate Store
I. H. KEEFER, Proprietor
342-4 Water St Phone 8281 (OPPOSITE MARKET)

STEEL + CHROME = STAINLESS STEEL
RUBBER + VITALIN
means Firestone VITAMIC RUBBER

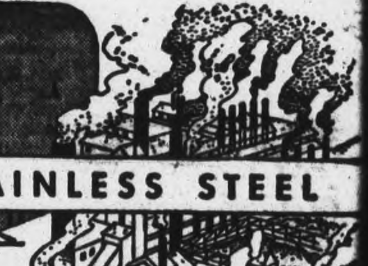

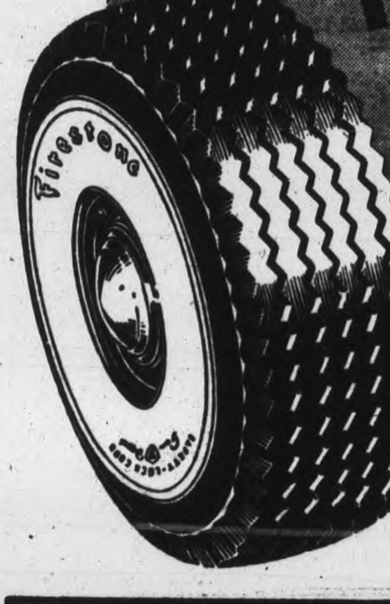

THE effects of atmospheric conditions on the rusting of ordinary steel is well known to all. By the same chemical action, the oxygen of the air causes deterioration of rubber compounds.

Just as the addition of proper alloying metals to ordinary steel prevents rust and corrosion, so does the addition of Firestone's Vitalin to ordinary rubber—synthetic or natural—prevent corrosion due to oxidation or from sunlight.

But this isn't the only advantage of Vitamic Rubber. Being fortified with Vitalin, Firestone tires are greatly improved in toughness, durability and heat resistance. And these all add up to even longer life and mileage. When you obtain your Tire Ration Certificate, insist on having Firestone Vitamic Rubber tires.

Firestone Gum-Dipped TIRES

EDWARDS SALES and SERVICE
FIRESTONE TIRES AND TUBES
33 Hunter St. E. Phone 4276

WILLIAMSON BROS.
SHELL OIL PRODUCTS
Your Authorized Firestone Dealer
500 George St. Phone 8635

McINTOSH TIRE SHOP
VULCANIZING AND RETREADING
Firestone Tires and Tubes
204 George St. Phone 3254

HOOD and CUMMING
MOTORS LTD.
"Your Firestone Dealer"
276 George St. Phone 5832

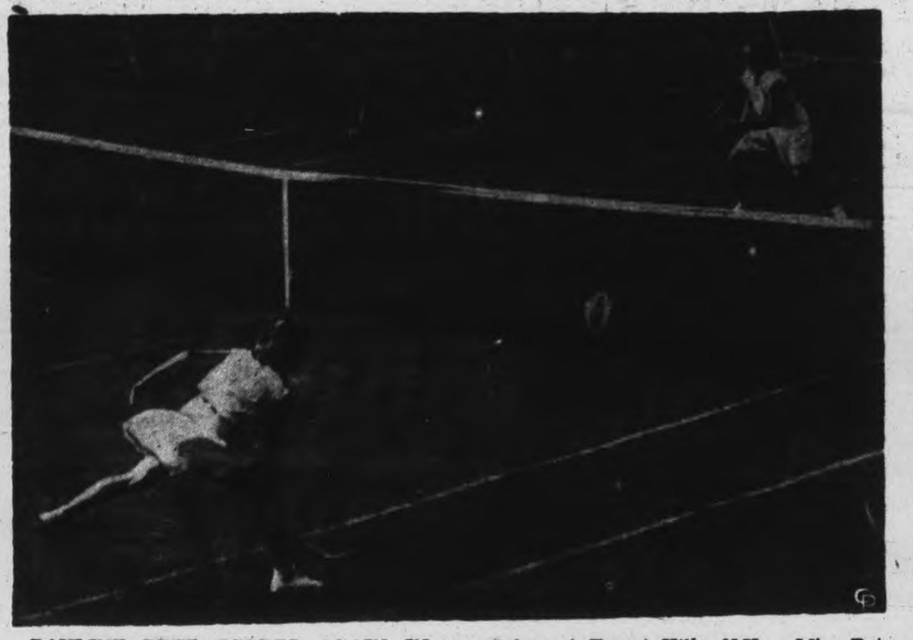

PAULINE BETZ SCORES AGAIN IN TENNIS TOURNEY—Pauline Betz (Foreground) returns the ball for a point, as her opponent, Margaret Osborne, runs for the return but fails, at the championship matches at Forest Hills, N.Y. Miss Betz defeated her opposition, thereby winning the women's singles for the third time which gives to her the permanent possession of the cup.

John Katan Wallops Referee; Dr. Len Hall Blamed

Dr. Len Hall, eminent citizen of San Francisco and doctor of pharmacy, who also does a lot of wrestling, left Peterborough last night demanding to know what a Californian had to do to get justice in Ontario when battling in a mat argument with a Canadian.

The Doctor had some right to complain, too, for he was the victim of circumstances, in his main bout battle with John Killer Katan at Tuesday night's Tunney wrestling show at the Brock Street Arena. After losing the first fall because his head didn't prove as tough as the apron of the ring, Hall squared the match with his favorite pile driver hold, only to be disqualified in the third round because Katan happened to lay a right upper cut on the chin of Referee Bert Maxwell.

The official went down for a long count and when he finally got to his feet in a dazed condition he blamed Hall for the punch and disqualified the Californian, awarding the fall and the match to the Palermo Panther. Probably everybody in the arena but Maxwell knew who had delivered the k.o. blow and Hall was so surprised at the disqualification that he couldn't think of half the things he wanted to tell the referee.

The screwball decision ended a battle that was just that. There are few things about roughhouse wrestling that Katan and Hall don't know and they trotted everything out during the course of the torrid tilt. The Panther used his headlock, supplemented with plenty of punches, worked on Hall's eyes and employed all the skulduggery he knows. The Doctor met him at his own game, tossed rabbit punches until Katan was dizzy and took a particular delight in demonstrating the Hall stomp which consists mainly of stepping on the other fellow's fingers and toes.

Katan Takes First

Katan had all the better of the early going. He had Hall in difficulty several times with headlocks and his gouging specialty had the Californian in distress. The Doctor fought his way out on two or three occasions with a punching barrage that slowed the Panther down for a while but Katan kept coming in and the climax came when the two battlers rolled out of the ring and continued their battle on the floor of the arena. As Hall fought to get back in Katan grabbed him and tossed him against the edge of the platform, the Californian's head striking the apron. He fell to the floor and was almost counted out.

Before the "10" was called, however, Hall managed to get back into the ring, but he was groggy and a pushover for Katan, who flopped him a couple of times with body slams and then spread him for the first fall. The round lasted 16 minutes.

Hall came back in good shape for the second round and began to carry the battle. He used a two-fisted attack on Katan that had Honest John making peace overtures but the Californian would have nothing that suggested a negotiated armistice. He kept on pounding and finally subdued Katan completely with a series of rabbit punches that dropped the Panther to the mat and it was an easy matter to apply the pile driver and take the fall.

It was fast and furious in the third round and Referee Maxwell had his hands full trying to maintain law and order. He was bowled over once when he took an elbow smash from Hall on the point of the jaw, and he warned the Doctor that a repetition of the offence would result in his disqualification. The result was that when Maxwell went in to break the wrestlers at the ropes when Hall had a headlock on his opponent, Katan cut loose with a right upper cut intended for Hall but that landed right on the referee's chin. Maxwell went down in a heap and remained down for some time. When he finally got to his feet he staggered over to Katan and raised that battler's right arm in token of the fact that Hall had been disqualified and the Panther was the winner. The Doctor's opinion of the verdict would have to be printed on asbestos.

Another Wild Battle

That wasn't the only wild battle on the bill. Absence from Peterborough doesn't appear to have worked any improvement in Strangler Bob Wagner, for that sturdy battler from Seattle looked and acted as ornery as ever in his semi-final argument with the hot-headed Frenchman, Pierre DeGlane, who handed out a receipt for every item of abuse he took—and he took plenty. The two gladiators hammered each other and occasionally Referee Maxwell, for as rough a half hour as has been seen here It ended in a draw with the two trading punches in the centre of the ring. There were several high lights. One came when Wagner bunted the heads of DeGlane and Referee Maxwell together and both were momentarily out for the count. When he tried the same stunt again a few moments later the two were waiting for him and they joined forces in dropping Wagner to the mat with a bang that must have been heard in Seattle. Badly shaken up, Wagner rolled out of the ring to save further punishment, but he managed to climb back in time to save being counted out, and he was still going strong when the bell rang.

Making his first appearance in Peterborough for a decade, Frankie Hart, who has been going strong for years in the Detroit-Windsor territory, met Jumping Joe Maich in a lightning fast and clever preliminary, and although Hart was outlucked and lost the match when his head collided with that of the Brantford acrobat, the Dutch Adonis showed little signs that the march of time was catching up to him. He was fifteen pounds heavier than when he used to battle Alex. Kasaboski and Jack Kogut here, but showed the same speed and dexterity, and he and Maich put on a clever demonstration of fast wrestling in which honors were about even until the head-on collision. Hart dropped to the mat after the crash and the Brantford boy only had to drop on him to win the argument.

Referee Bert Maxwell took a lot of punishment in handling the three bouts while Fred Scates held the official watch and introduced the battlers to the crowd.

Tomorrow Night
Fighting Navy
returns to the
CBC TRANSCANADA NETWORK

WHAT HAS HAPPENED TO JACK MARLOWE AND HIS FRIEND SINCE WE LEFT THEM JOINING THE INVASION FLEET ON D-DAY. DON'T MISS THE FIRST OF THIS NEW SERIES PRESENTED BY THE BRITISH AMERICAN OIL COMPANY IN COOPERATION WITH THE ROYAL CANADIAN NAVY.

CBL
9:30 P.M. TOMORROW
B-A

"Canadian Cavalcade"

A weekly parade of Canadians in the News. Real stories of real people, heroes on the home front and on the battlefront, in the forms of interviews and dramatic re-enactment.

RADIO STATION
CHEX
Thursday, Sept. 7th
9.30 to 10 p.m.

Featuring
BERT PEARL — WALTER WOOD
PAT BAILEY — LORNE GREEN
CY MACK— HOWARD CABLE and ORCHESTRA

BOY WINS GIRL!
ON

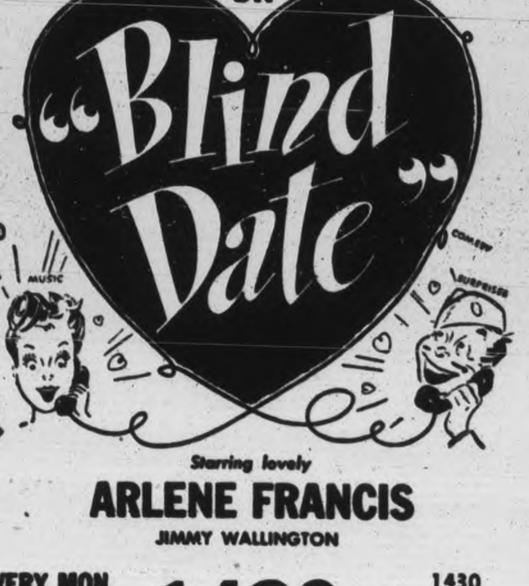

Starring lovely
ARLENE FRANCIS
JIMMY WALLINGTON

EVERY MON. NIGHT 8.30 P.M.
1430
1430 ON YOUR DIAL

Oriole Slugger Hits Homer To Clinch Game

By The Associated Press

Baltimore is in first place again in the International League pennant race and the Orioles can thankfully say they rode in on the potent bat of Outfielder Felix Mackiewicz.

With the score locked at 3-3 in the eighth inning of the first game with Syracuse last night, Felix blasted a grand slam home run to give the Birds a 7-3 decision. Previously he had poled a homer in the seventh to tie the game as the Birds trailed 3-2.

As the Orioles took the second game, 12-2, Felix gathered four for five to bring his batting total for the night to seven hits and seven runs batted in.

While the flock was forging back to the lead, Jersey City levelled Newark, 13-4 with a 16-hit offensive.

The Little Giants decided things in the third when they batted across six runs to chase Johnson.

The rejuvenated Montreal Royals whipped Buffalo's ace Walter Wilson, 3-1, and almost tumbled the Bisons from third place. Charley Fuchs pitched all the way for the Royals and together with Eddie Basinski led the attack, each getting three hits.

Toronto lost a chance to gain third place, losing to Rochester, 5-2. Bill Emmerich turned in a neat four-hit pitching job as the Wings tagged Red Kress for 11 blows. The margin of victory was three runs scored on Toronto errors.

BASEBALL

INTERNATIONAL LEAGUE

	Won	Lost	Pct
Baltimore	82	64	.562
Newark	82	66	.554
Buffalo	77	71	.520
Toronto	76	72	.514
Jersey City	71	76	.483
Montreal	69	78	.469
Rochester	68	80	.459
Syracuse	64	82	.438

Tuesday's Results.
Rochester 5, Toronto 2.
Jersey City 13, Newark 4.
Montreal 3, Buffalo 1.
Baltimore 7-12, Syracuse 3-2.

AMERICAN LEAGUE

	Won.	Lost.	Pct.
New York	74	59	.556
St. Louis	73	59	.553
Detroit	71	60	.542
Boston	71	62	.534
Cleveland	64	69	.481
Philadelphia	63	72	.467
Chicago	60	71	.458
Washington	55	79	.410

Tuesday's Results.
Detroit 6, Chicago 0.
Only game scheduled.

NATIONAL LEAGUE

	Won	Lost	Pct.
St. Louis	93	35	.727
Pittsburgh	76	51	.598
Cincinnati	69	56	.552
Chicago	58	67	.464
New York	59	71	.454
Boston	54	77	.412
Brooklyn	53	78	.405
Philadelphia	50	77	.394

Tuesday's Results.
St. Louis 4-0, Cincinnati 0-4.
Only games scheduled.

AMERICAN ASSOCIATION
Tuesday's Results.
oIndianapolis 4-1, Louisville 3-1.
Milwaukee 4, Kansas City 0.
Toledo 5, Columbus 3.
St. Paul 8, Minneapolis 6.
0—10 innings.

Theatres - Dances - Radio

Canadian Sport Snapshots

By SYD THOMAS
Canadian Press Staff Writer

TORONTO, Sept. 6.—(CP).—Talk of six-man football being taken up in Winnipeg by service teams, prompted J. Colling of the Belleville Ontario Intelligencer to recall that the game was brought into Belleville about seven years ago. He says Beleville was the first city in Canada to take up the new game, which was first played in Nebraska.

Capt. George Laughlin, now with the Canadian artillery in Italy, physical director at a Belleville school, made a special trip to Nebraska to learn the rules, and rudiments of the game. Belleville schools are proud of their record in winning all inter-scholastic playoffs held in Ontario since the game first caught on, and are hoping now to see a junior Ontario Rugby Football Union established, with the regular game slated for play, of course.

Colling says Peterborough, Belleville, Lindsay, Oshawa and Cobourg all are interested in a possible Junior O.R.F.U., though probably nothing definite will come of it until the war is over, and school athletics gain a new lease on life.

Like Mother?

This is really building for the future. Olive Bend Little, all-star hurler last year with Rockford Peaches of the All-American Girls' Professional Softball League, has a three-months-old daughter who is getting an early start on possible stardom. The Littles, Olive and friend husband, say baby Bobby has received a professional contract, effective 16 years from now, offering a salary of $100 weekly. If pitching prowess is hereditary, the baby has a good chance, since her mother tossed Peaches' only no-hitter last year, and plans to rejoin the club next year for another try.

It will be a sad blow if the urchin doesn't like softball when she grows up! That has happened all too often with children of famous athletes, who tried to make stars of their offspring.

Incidentally.

Herman Besse, who used to serve them up for Toronto Maple Leafs of the International League and Philadelphia Athletics of the American loops, will pay a return visit to Canada when the Sherman Field Flyers of Fort Leavenworth, Kansas, meet London in the International sandlot baseball tournament this month.....Ken Drouillard of Windsor, Ont., who played hockey last season with Pasadena Panthers of the Pan Pacific Hockey League, has nabbed himself a screen star for a bride in the shape (no pun intended) of Peggy Ryan.

MOVIE TIME TABLE

Capitol—"The Story of Dr. Wassell", 1.40, 4.05, 6.30, 9.00.

Regent — "Twilight On The Prairie", 1.45, 4.20, 6.40, 9.20; "Henry Aldrich Plays Cupid", 2.45, 5.20, 7.40, 10.20.

Centre — "Get Hep To Love", 2.30, 5.05, 7.35, 10 15; "The Sultan's Daughter", 1.30, 4.05, 6.35, 9.15.

Tigers Look To Trout And Newhouser

By JACK HAND
Associated Press Sport Writer

Newhouser or Trout pitching and Trout or Newhouser warming up appears to be Detroit's success formula today as the Tigers crept to within two games of the American league-leading Yankees.

On paper the race still was between New York and St. Louis, separated by only a half-game, but Steve O'Neill's Bengals were feared most by the three other contenders.

O'Neil has been criticized by some sources all season for "overworking" the strong-armed pair, but the box scores continued to give the answers on the right side of the ledger.

It was Hal Newhouser's turn to take up the burden last night, and the 23-year-old southpaw did his job with a six-hit shutout over Chicago, 6-0.

With the bulk of the double-headers out of the way, it was probable that the pair would do most of the work in the 23 remaining games, eight of which were with Cleveland. Twenty-five games won appeared to be within easy reach of each.

All other contenders were idle yesterday so the Tigers gained a half-length on the field.

Mort Cooper and Bucky Walters blossomed forth as the National League's first 20-game winners as St. Louis Cards and Cincinnati took turns dividing 4-0 shutouts. Cooper outpointed Tom Delacruz on a six-hit effort in the opener, but Walters came back to match Cooper and beat Max Lanier in the finale.

BACK TO MAJORS — Willis Hudlin, for many years a pitcher with the Cleveland Indians, has been purchased by the St. Louis Browns from the Little Rock club of the Southern Association for the flag drive. Hudlin, 38, has been pitching for Little Rock, of which he is part owner. He has won 11 and lost four this season.

IN HEMSLEY'S SHOES — By Jack Sords

Major League Leaders

By The Associated Press

NATIONAL LEAGUE.
Batting—Walker, Brooklyn .360.
Runs—Musial, St. Louis 102.
Runs Batted In—Nisholson, Chirago 106.
Hits—Musial, St. Louis 180.
Doubles—Musial, St. Louis 48.
Triples—Barrett, Pittsburg 18.
Home Runs—Nicholson, Chicago 31.
Stolen Bases—Barrett, Pittsburg 22.
Pitching—Wilks, St. Louis 15-2.

AMERICAN LEAGUE.
Batting—Doerr, Boston .325.
Runs—Stirnweiss, New York 109.
Runs Batted In— Stephens, St. Louis 94.
Hits—Stirweiss, New York 177.
Doubles—Boudreau, Cleveland 34.
Triples—Stirnweiss, New York 15.
Home Runs—Etten, New York 18.
Stolen Bases—Stirnweiss, New York 49.
Pitching—Hughson, Boston 18-5.

LAST TIMES TO-DAY!
Donald O'Connor — Gloria Jean—in
"GET HEP TO LOVE"
Hit No. 2—Ann Corio in
"The Sultan's Daughter"
Extra! Latest News

CENTRE
TO-MORROW
FRIDAY and SATURDAY
Two—Swell Features—Two
OLSEN and JOHNSON
In the Mad Merry Riot of Fun
"Crazy House"
28 Stars—5 Name Bands
Big Hit No. 2
Roy Rogers
With Smiley Burnette—in
"IDAHO"
A Musical-Western Treat
Plus! Colored Comic Cartoon

★ ★ ★
Presenting
Frank Bogart
HIS PIANO AND ORCHESTRA
★ ★ ★
FRIDAY
SEPT. 8th
ONE NITE ONLY
★ ★ ★
Admission
$1.00 Person
SUMMER GARDENS
PETERBOROUGH

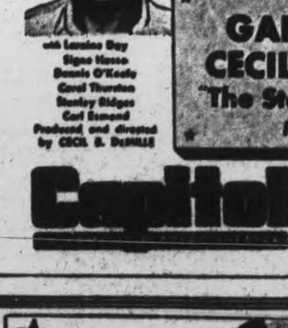

ONE MAN ... AND THREE WOMEN
In Gary's Most Exciting Adventure Romance!
PARAMOUNT presents
GARY COOPER in
CECIL B. DeMILLE'S
"The Story of Dr. Wassell"
IN TECHNICOLOR
with Laraine Day, Signe Hasso, Dennis O'Keefe, Carol Thurston, Stanley Ridges, Carl Esmond
Produced and directed by CECIL B. DeMILLE
Capitol
ON THE SAME PROGRAM
Color Cartoon and Latest Canadian Paramount News

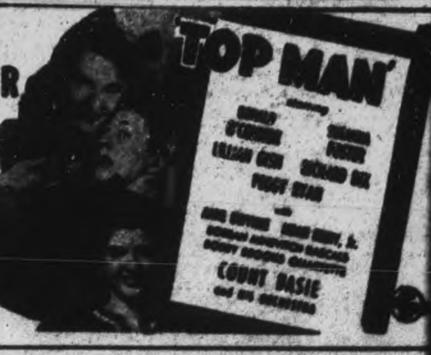

★ Donald O'CONNOR ★ Susanna FOSTER ★ Peggy RYAN
"TOP MAN"
COUNT BASIE and his orchestra
ADDED ATTRACTION WITH PLENTY OF ACTION
"MAN FROM THUNDER RIVER"—PLUS! SERIAL
Regent
STARTS THURSDAY! Don't Miss This Program
TO-NIGHT ONLY!
HENRY ALDRICH - TWILIGHT ON THE PRAIRIE

What's On the Air

Stations	Kilocycles
CHEX	1430
CBL	740
CFRB	860
WEAF	660
CJBC	1010
WABC	880

Symbols: D—Drama, M—Musical, R—Religious, S—Songs, T—Talk, V—Variety, N—News

This Program has been given the Peterborough Examiner by stations herein listed If the presentations as scheduled are not on the air, the fault lies with the stations and not with the Examiner

Radio Station CHEX Carries the News on the Hour

WEDNESDAY EVENING

6:00 P.M.
CHEX—News; Tunes
CBL—Relax and Enjoy-M
CJBC—Melody Time

6:15 P.M.
CHEX—Swing and Sway
CBL—Market Report
CFRB—Mrs. Aitken-T

6:30 P.M.
CHEX—News Rhythm R'ndup
CBL—Night Train-D
WABC—Jeri Sullivan-S
WEAF—Serenade to America

6:45 P.M.
CHEX—Parade of Bands
CBL—BBC News
WEAF—Lowell Thomas-N
CFRB—Sportviews

7:00 P.M.
CHEX—News Sportcast
CJBC—Singing Strings

7:15 P.M.
CHEX—Change in Rhythm
CBL—Intermezzo-M
CFRB—Musical Revue

7:30 P.M.
CHEX—Swing Sextette
CJBC—Dinner Concert
CBL—Carolyn Gilbert-S
WABC—Easy Aces-D

7:45 P.M.
CHEX—Phil Regan-S
CBL—News Roundup
WEAF—H V Kaltenborn-N
CFRB—Tim's Gang

8:00 P.M.
CHEX—News
WABC—Allan Jones-V
WEAF—Mr and Mrs North-D
CBL—Montreal Garrison Band

8:15 P.M.
CHEX—Midweek Meditations

8:30 P.M.
CFRB—Treasure Trail
CHEX—Night Train
CBL—John Bracken-T
WEAF—Beat the Band-V

8:45 P.M.
CHEX—Merle Pitt

9:00 P.M.
CHEX—News; Victor Album
WEAF—Alan Young Show
WABC—Frank Sinatra Show
CBL—Comrades in Arms

9:30 P.M.
CHEX—As You Like It
WABC—Jack Carson Show-V
CFRB—Special Edition
WEAF—District Attorney-D

10:00 P.M.
CHEX—Song Memories
CBL—CBC News
CFRB—Moments in Music-M
WEAF—Coll. Music Knowledge

10:30 P.M.
CHEX—Dreaming Time
CFRB—Night Train-D
CBL—Masterworks of Piano
WABC—The Colonel-V
WJZ—Soldiers with Wings-V

11:00 P.M.
CHEX—Commentary
WABC—William Shirer-N

THURSDAY MORNING

6:00 A.M.
CHEX—Early Risers

7:00 A.M.
CHEX—News

7:30 A.M.
CHEX—News, Highlights

7:45 A.M.
CHEX—Morning Cheer

8:00 A.M.
CHEX—News
CJBC—It's About Time-M

8:15 A.M.
CFRB—Coffee Time
CHEX—Breakfast Musicale
CBL Morning Devotions
WABC—Cook 'n Corn

8:30 A.M.
CHEX—Breakfast Musicale
WABC—Missus Goes Shopping
CJBC—Reflection-M

8:45 A.M.
CHEX—Morning Devotions
CFRB—Coffee Club
WEAF—On With the Show-D

9:00 A.M.
CHEX—News; Salon Strings
CBL—Mirth and Madness
CJBC—Breakfast Club

9:15 A.M.
CHEX—On Parade
CFRB—Sing Along Club

9:30 A.M.
CHEX—Console Airs

9:45 A.M.
CHEX—Voice of Memory
WABC—This Life Is Mine-D
CBL—Music While You Work

10:00 A.M.
CHEX—News; Come to Fair
CFRB—Woman's World
WABC—Valiant Lady-D
CBL—Band Plays On-M

10:15 A.M.
CBL—Classical Varieties-M
CJBC—From Me to You

10:30 A.M.
CHEX—Novatime
CFRB—Melody Mustangs
WABC—This Changing World
CBL—Wartime Housekeeping

10:45 A.M.
CBL—Sweet Hour of Prayer
WABC—Bachelor's Children-D
CHEX—Jesting with Jesters-M

11:00 A.M.
CHEX—News; Popu'ty Contest
CFRB—Homecrafters
CBL—Road of Life-D

11:30 A.M.
CHEX—Invit to Syncopation
WABC Bright Horizon -D
WEAF—Casablanca-D
CBL—Soldier's Wife-D

11:45 A.M.
CHEX—The Lighter Side
CFRB Do You Remember?
WJZ—Baby Institute
WABC—Aunt Jenny-D

THURSDAY AFTERNOON

12:00 NOON
CHEX—News, Home Folks
CBL—BBC News
WABC—Kate Smith-T

12:15 P.M.
CFRB—Farm Broadcast
CJBC—Music Mixers

12:30 P.M.
CHEX—News, Farm News
WEAF—Sky High-M
CBL—Farm Broadcast

1:00 P.M.
CHEX—News, Home Folks
CBL—CBC News
WEAF—Sketches in Melody

1:15 P.M.
CFRB—Here Comes the Band
CBL—The Happy Gang
CHEX—Home Folks

1:30 P.M.
CHEX Chapel Chimes-M
CJBC—Carolyn Gilbert-S
WABC—Bernadine Flynn-T

1:45 P.M.
CHEX—Hollywood Premiere
CJBC—Kathleen Livingstone

2:00 P.M.
CHEX—News; Siesta Time
WEAF—Guiding Light
CFRB—Our Gal Sunday-D

2:15 P.M.
CJBC—Mystery Chef Recipes
CHEX—Siesta Time
WEAF—To-day's Children-D
WABC—Joyce Jordan-D

2:30 P.M.
CHEX—Fair Time
CFRB—Name to Remember
WEAF—Woman in White-D

2:45 P.M.
CHEX—News; H'ppy Birthday
WEAF—Hymns of All Churches

3:00 P.M.
CHEX—Port Hope Program
CBL—A Woman of America-D
WJZ—Morton Downey-S

3:15 P.M.
CHEX—Consumers' Counsel
CJBC—Concert Orchestra

3:30 P.M.
CHEX—Vocalist for the Day
WABC—Bob Trout-T
CBL—Pepper Young-D

3:45 P.M.
CHEX—Melody Time
CJBC—Appointment with Life
CBL—Right to Happiness

4:00 P.M.
CHEX—News; Ballroom
CBL—Marjorie Lee pianist
CJBC—Ethel and Albert-D
WABC—Service Time

4:15 P.M.
CFRB Big Sister-D
CBL—Speaking as Canadians-T

4:30 P.M.
CHEX—Popularity Contest
CBL—Music for Summer
CFRB—Leslie Stowe-T

4:45 P.M.
CJBC—Hap Harrigan-D
CFRB—Advs. Perry Mason-D
WEAF—Widder Brown-D

5:00 P.M.
CHEX—Robertson Davies
CBL—Front Line Family-D
WEAF—When a Girl Marries

5:15 P.M.
CHEX—Lindsay Salute-M

5:30 P.M.
CJBC—Advs. of Tin Soldier
CFRB—The Three Sisters-S
WEAF Just Plain Bill-D
CBL—Listen to London

5:45 P.M.
CHEX Mus Mom't Lifetime
CFRB—Wilderness Road-D
WEAF—Front Page Farrell-D

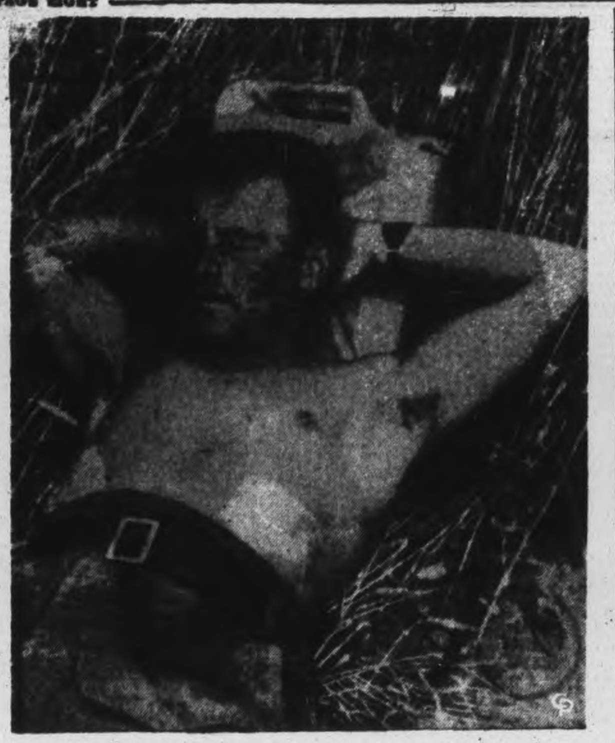

CANADIAN SOLDIER RESTS ON LAURELS—With a gasoline can for a pillow, Pte. M. Mederak of Kitchener takes a quiet 40 winks in a Normandy wheat field.

Friends Entertain Newlyweds At Party

LIFFORD LINE, Sept. 6.—(ENS). A party was held in the community hall in Janetville in honor of Mr. and Mrs. Carson Howe, who were married in Toronto recently.

Before her marriage, Mrs. Howe was Miss Helen Hopkins, Reg. N., only daughter of Mr. and Mrs. G. B. Hopkins, of Kinmount. The groom is the son of Mr. and Mrs. James Howe of Janetville. The bride is on the nursing staff of the Toronto General Hospital, while the groom holds a position with the Massey Harris Co., Toronto.

Their friends at Janetville took advantage of their Labor Day visit to the village to make a presentation. The evening was spent in dancing. Grant Campbell and Leonard McNeil spoke briefly prior to the reading of an address. Guy McGill of Janetville, made the presentation of a sum of money, a gift from the community.

A family get-together was held Sunday at Scugog Lake, when about 36 friends and relatives of the bride and groom sat down to a picnic supper which was preceded and followed by boating and swimming. Friends were present from Toronto, Port Hope, Hamilton, Millbrook, Bethany and Omemee.

Archbishop Visits Sacred Heart Church

MARMORA, Sept. 6 — (ENS) — Most Rev. J. A. O'Sullivan, D.D., Archbishop of Kingston received an enthusiastic welcome on his first visit to Sacred Heart Church, Marmora on Sunday afternoon at 3 o'clock. His Grace administered the Sacrament of Confirmation to over 80 children and four adults.

The members of the Holy Name Society formed a guard of honor at the entrance to the church. His Grace was preceded by the altar boys, the pastor, Rev. H. J. Farrell and visiting priests. Rev. Father Farrell addressed His Grace, welcoming him to the parish, and assuring him of the loyalty of the people of Sacred Heart parish. An address of welcome was read by Mr. C. T. Nicholson on behalf of the parish.

His Grace spoke gratefully in reply to the welcome he had received and after a short examination of the children, the Sacrament of Confirmation was administered. After abrief address by Archbishop O'Sullivan the Benediction was given by Rev. S. Lesage, P.P., Stirling. In the sancturary also were Very Rev. D. A. Cullinane, V.F., P.P., Tweed; Rev. A Walsh, Chancellor, Kingston; Rev. F. D. Hyland, P.P., Madoc and Rev. J. L. Lemarche, Tweed.

Hole In One

BRANTFORD, Sept. 6 — (CP).—A new kind of hole-in-one was noted at the Arrowdale golf course this week when George Wood, well known Hydro employee, became the victim of some good-natured joshing. The seventh hole at Arrowdale parallels a street on which a number of wartime houses are being built. On the job is a primitive but solid 'comfort station.' Driving off Wood landed the ball right in the open door of the 'rest room.'

Cobourg Stores Plan New Saturday Closing

COBOURG, Sept. 6 — (ENS) — Commencing on Saturday, Cobourg stores will all close at nine p.m. On Wednesday they will close at their usual hour of 12:30 noon and on the other evenings in the week the stores will close at 7:00 p.m.

Last week at a meeting of the merchants it was decided to close meat and grocery stores at seven and drygoods and other stores at nine in the evening, but this was later revised to nine o'clock closing for all stores. The nine o'clock closing will coincide with Port Hope and prevent business going out of town to Port Hope as might have been the case had Cobourg closed at seven on Saturday nights.

Warkworth News

Miss Ina M. Bowen returned to Windsor Sunday after spending the summer months with her parents, Mr. and Mrs. G. B. Bowen.

Miss June Betts, Rochester is visiting her grandparents, Mr. and Mrs. John Woodard, Norham.

Misses Myrtle and Mabel Dudley, Toronto, spent the week-end with their parents, Mr. and Mrs. C. O. Dudley.

Mrs. Philo Orton, Jr., of Chicago and Mr. and Mrs. E. P. Gallagher, Toronto are guests of Mrs. T. G. Smith.

Mr. and Mrs. Douglas Knight, Toronto were week-end guests of her parents, Mr. and Mrs. R. I. Mitchell, Norham.

Miss Doris Walsh left for Toronto on Sunday and will take up her duties as teacher at the opening of the school term.

Mrs. Alan Buchanan and Larry are spending a few days with her mother, Mrs. L. Aikles, Colborne.

Dr. F. B. Brintnell spent Sunday and Labor Day with Mr. and Mrs. Joe Kelly, Rice Lake.

Miss Mary McCleary and Miss Marion Arkles, Toronto, spent the week-end at their homes.

Bailieboro News

Miss Florence Fallis is spending this week with her aunt, Mrs Reginald Armstrong.

Fifteen members of the Women's Association met in Bateson's Hall this week for an all-day quilting bringing pot luck dinner and supper. A Dresden plate quilt was quilted.

Ray Barnard and son Allan, of Sudbury spent a day with his mother, Mrs. Josie Barnard. His older son, Bobby, returned with his father having spent the summer holidays with his grandmother.

Mr. and Mrs. Donald Hobbs and son Kenneth of Toronto are spending a few days with the latter's parents, Mr and Mrs. Wellington Bateman.

Mr. and Mrs. Wolff and family of Ohio are spending two weeks at the home of Mr. and Mrs. W. H. Barnard.

About thirty-five baseball fans motored to Harwood to witness an exciting game between Harwood and Baliieboro girls, which resulted in a score of 15-14 for Harwood.

---- ??????:

Havelock News

Mr. and Mrs. Frank Voyer accompanied by their daughter, Miss Margaret Voyer and niece, Miss Loretta Woodcock of Tweed, were the recent guests of Mr. Tom Bennett and family at "Killarney" Cottage, Trent River.

Master Robert Wright of Montreal is visiting his grandmother, Mrs. W. Wright.

Mr. and Mrs. Arnold Dafoe and family visited friends in Marlbank and Trenton last week.

Miss Betty Clarke has returned from Rochester, N.Y. where she was the guest of her brother, Floyd Clark.

Mrs. Grant Seeney of Parry Sound visited Mr. and Mrs. E. W. Seeney enroute home after attending the wedding of her brother Clifford Wilson to Miss Mary Hooper of Ottawa.

Miss Dora Ketchen was the week-end guest of Rev. A. L. Sisco and Mrs. Sisco at Millbrook.

Miss Bessie Myers of Westport is visiting her aunt, Mrs. H. Wing.

Baptismal Service

ROSENEATH, Sept. 6—(ENS)—During Divine service in the United Church on Sunday morning baptismal rites of the church were administered to Terence Samuel, son of Mr. and Mrs. Sam Black, and Silvy Willow, daughter of C.S.M. George Turner and Mrs. Turner, by the pastor, Rev. R. C. White.

FOR CLOSER TIES

NAIROBI, Kenya — (CP) — The South African National French Association has been formed to strengthen the ties between the Union and France. The aims of the non-political organization are to promote commercial, cultural and scientific relations.

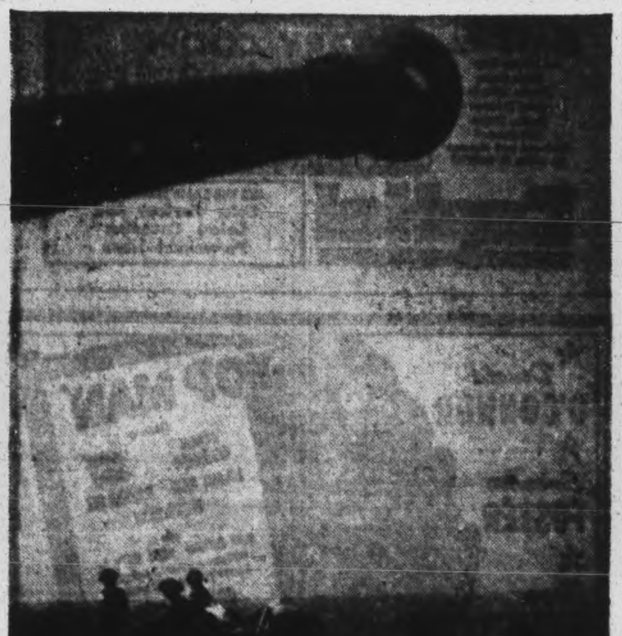

THANKS PAL!—A tank crew, with their gun facing the enemy, stands guard over the passing convoys on the way to the front line in Normandy. A Universal Carrier scurries along the road. *(Canadian Army Overseas Photo)*

YOU can't have one without the other... you can't share in the Victory unless you are ready and willing to take your place with the boys who are earning it.

The fight is *overseas*—in the face of the enemy—and you must be an *overseas* soldier to get into it.

So get that GS badge on your arm right away.

There's still time—and there's a place for you in the Canadian Army—for all the young men who want to be *fighting* soldiers. And when you come home again you'll be one of the boys to lead the *Victory Parade.*

Join up *now*... and go GS!

VOLUNTEER TO-DAY
JOIN THE CANADIAN ARMY FOR OVERSEAS SERVICE

Nearest Recruiting Office—Armouries, Peterborough, Ont.
MAJOR C. H. STUART, Area Recruiting Officer — Phone 9831

The Peterborough Examiner

VOL. XC, No. 212 — WEDNESDAY, SEPTEMBER 6, 1944 — PAGE NINE

SISTER AND BROTHER IN ARMY—Gnr. Lloyd Lehman and Pte. Margaret Lehman, CWAC, are following in the footsteps of their father, D. Lehman, 650 Downie street, who served in France in World War I. Gnr. Lehman has been in the army since 1942, and is now in a hospital in England. Pte. Marg. Lehman enlisted in the CWAC in July of this year, just as she reached the age group, and is stationed at Camp Borden. Before enlisting, she worked at the Colonial Weaving Company, and her brother was employed at the Metcalfe Coal and Wood yard.

Main Street Topics

ADVANCING FAST

Among Canadian forward troops in France are Roy Fraley of Peterborough and Murray Spear of Haliburton. A despatch written at Montreuil near Boulogne, tells how these men and their units had for the first time been able to catch up with the fleeing enemy.

LATE RASPBERRIES

A branch of raspberries, loaded with ripe fruit of a bluish-purple color, has been picked by Mrs. E. A. Hunter, of R.R. 7, Peterborough. Something new in raspberries for this late time of the summer, Mrs. Hunter has another branch in the garden now that is loaded with green berries.

FIRE REPORT

A cigarette butt smouldering in a car owned by R. Hope, of Lang, near Keene, brought out a fire engine Tuesday afternoon at 1.46, but the butt was found and disposed of before any damage could be done to the car. The car was parked in front of 179 Simcoe street. The local fire station reported no action during the night.

BEAT PARATROOPERS

Melville N. Hamblin of Peterborough has been named in a war correspondent's despatch as a member of a Canadian unit in Italy which helped give Nazi paratroopers the worst beating at the Gothic Line, ever administered. Capt. Sammy Ridge of Millbrook, also paid tribute to the work done by his men.

FILM BOARD LIBRARY

Plans are now being completed between the National Film Board and the Peterborough Normal School to establish in Peterborough a Film Board library. Already there have been 38 library centres formed in Canada and it is expected the Normal School will be the distribution point for this district. The library will be for the public and must be used as a service to the public.

APPLIES FROM FRANCE.

An application for the position of assistant City Engineer was received by the council Tuesday night from Major A. E. (Ted) Chalmers in France with the Canadian Engineers. He was engaged as County Engineer when he enlisted to go overseas early in the war, and in his letter he wrote that he would not say when he might be available, if his application was considered. It was referred to the Board of Works.

LIONS' PLAYGROUND CLOSES

After a most successful summer of operation, during which Peterborough acclaimed it gratefully, the Lions' Club playground and Wading Pool at Riverside Park closed Monday, and the entertainment facilities, open all summer to children, are being dismantled and stored away until the next summer. Supervisor Jim Burns has returned to teaching school, Miss Sylvia Boorman has gone back to university in Toronto. Children will look forward to the re-opening next summer, as the playground has provided many hours of fun for them during the past several months.

APPLE BLOSSOM

Jack Meier of River Road, Campbellford, has an apple blossom in full bloom at this late date, in his orchard.

ENLISTED LAST WEEK

Bury. N. Tivy, son of Mr. and Mrs. C. Tivy, enlisted in the active army last week, and has now been posted to Kingston. Formerly with J. J. Turner and Sons, he has a brother Robert in the cadets at Brockville taking an officer's training course.

BUILDING INSPECTIONS

Malcolm McIntyre reported 150 inspections during August as building inspector assistant to City Engineer Parsons. One notice was issued; repairs were begun to three buildings without permits; but permits were obtained on such notification.

CARS BADLY DAMAGED

One car was damaged to the extent of $225 and another also suffered heavily from a collision at McDonnel and Aylmer streets. Dominic Ronco was driving west on McDonnel street and at the intersection his car came into contact with another automobile that had been driven east on McDonnel street and was making a left turn to go north on Aylmer. The driver of the second care was G. M. McClennan, Union street.

BLOOD DONORS

At the Red Cross Blood Donors' Clinic this morning, 83 persons donated blood to save lives on the battle front and on the home front. From C.G.E., came 22 donors, with Outboard Marines, Quaker Oats, Westclox, Peterborough Lock, De Laval, Brinton Carpet, and the Peterborough Canoe Company all well represented. The tenth donation was completed by: William Jenkinson, Peterborough Lock, Allan Banks, of Westclox, and William Howes, Edward Dibbin, and Alec Anderson, all from the same department of the C.G.E.

Council Rejects Plan For Holding Rodeo

Requests for the use of Riverside Park and the market hall for two approaching public assemblies were rejected by the council Tuesday night.

Canadian Legion asked for permission to stage a rodeo show at Riverside, and Rev. Clayton Kidd of Nazarene Gospel Hall, Charlotte street, desired the market hall for a prophetic conference which Nathan Cohan Baskin, school companion of Stalin, will conduct September 27 to October 8.

The report of the property committee, as presented by Alderman Swanston, disposed of the market hall request by informing "Reverend Kidd that this committee feels the market hall is not suitable for the purposes for which he wishes to use it."

The ground at Riverside was considered too soft for the pounding hoofs of rodeo animals and there was always the danger of them getting loose among the spectators. Alderman Glover recalled a rodeo that was held at the Peterborough Exhibition some years ago and remarked that it was a "headache" to the directors worrying about the safety of the people for a whole week.

Two Months Sentence Given In Theft Case

Blake McNaughton, employee of Canada Packers, who pleaded guilty in police court last Saturday to stealing a chicken, two ham butts and a casing back from that firm was sentenced by Magistrate E. A. Gee this morning to two months imprisonment in the county jail, to date from last Saturday.

John A. Bradshaw, after presenting character evidence, asked for a suspended sentence for the accused, pointing out that it was his first offence and that the carrying off of goods at the plant had become almost a practice.

"This man had his warning," remarked Magistrate Gee. "Another man was sentenced to two months in this court recently for the same kind of stealing from the same firm".

Crown Attorney V. J. McElderry remarked that it was not the kind of case upon which the law looked leniently.

IN NORMANDY — L.-Cpl. H. Richardson, foster son of Mr. and Mrs. Percy Noble, 429 Chambers street, is now serving in Normandy. He has been overseas several months with the Royal Canadian Ordnance Corps.

Council Takes Further Steps Toward Hospital

To discuss with Bishop MacDonald "matters pertaining to hospitalization," the council apointed Tuesday night Mayor Hamilton, Aldermen Sands and Dutton.

The council also suggested to the county council that if rural Peterborough intended to participate in the establishment of a civic hospital it should nominate and send representatives to a meeting at which the various phases of the project would be considered.

Mayor Hamilton reminded the members Tuesday night that the months were advancing, and that several important details of the preliminaries had not yet been decided. One was whether the county was going to join hands with the city in providing a hospital for all the people, and the other was "who would vote on the hospital bylaw" which would have to be submitted to the people for approval.

His Worship said the idea the council had in mind, as elected representatives of the citizens, was a general hospital. If that was to be the objective, then all citizens should vote; but if it were to be carried through in the manner of the establishment of Nicholls Hospital the voting would be restricted to the Protestant citizens.

Suggest Interview

Alderman Glover said that the special committee had apparently reached a stage of preliminaries at which Bishop MacDonald should be interviewed for the purpose of discussing the hospital plan, and that the Mother Superior of St. Joseph's Hospital should be visited by the committee.

Alderman Sullivan remarked that the procedure seemed timely and also correct. St. Joseph's Hospital was administered by the Sisters of St. Joseph, and Bishop MacDonald could be consulted as representing the Catholic people of the city and county.

Alderman Glover said he had heard that the Sisters of St. Joseph were planning a 50-bed addition to their hospital, but, even if that were so, the enlargment would bring the projected total of hospital beds in Peterborough to the number required for proposed provincial assistance.

County Relations

As to county relations, Alderman Dutton said the special committee had invited representatives of the county council but Warden Isaac Anderson and his associates had not attended them.

The motion by Aldermen Dutton and Sands observed that for intelligent and complete understanding of the civic hospital project the county council should be represented at the planning sessions which are being held.

Mayor Hamilton remarked that his information intimated that Warden Anderson was quite prepared to attend a meeting that might be arranged between the two municipal bodies.

Three Appointments

The council made three additional appointments to its special hospital committee, Mrs. Vern Morphet, G. Wilson Craw and a representative of labor.

Alderman Sands, chairman, said the members had felt of late that several interests were not deputized in the present personnel of the committee. He particularly mentioned the women of the city and the press.

"There ought to be a representative of labor, too," Alderman Bradburn suggested. "Not so long ago they said they were being overlooked in this kind of appointment, and here is a good chance to begin."

"A mighty good suggestion," Alderman Glover commented.

When the motion was formed the council did not know with certainty which way to look for a labor man who would be generally representative of the trades.

Mayor Hamilton said he understood some of the unions were planning to revive the Labor Council. Alderman Sands phrased his motion, which Alderman Glover seconded, to the effect that the Labor Council, when and if it is organized, be requested to name a representative to the special hospital committee.

Gramophone Needed By Sailors On Ship

Men serving on merchant ships haven't much opportunity for entertainment and the long convoy trips across the ocen, broken only by action now and then become very wearisome for the crew. Gunner Bill Hewitt, 213 London street is a DEMS gunner on loan from the Navy to the Merchant Marine and he is appealing to the people of Peterborough on behalf of his pals.

In their travels, the gunners have managed to collect a few records and have ransacked Halifax on the hopeless task of trying to find a gramophone. Gnr Hewitt is now hoping that perhaps he will be able to find a portable phonograph to take back with him to his post.

"We have four hours on watch and are off eight and the time goes very slowly. Occasionally they have the loud speaker on and we get snatches of English music, but it cannot compare with Canadian orchestras. We looked in Halifax, even thought we knew it would be impossible to find one, and now I am trying to find one in Peterborough to take back".

Although he only arrived Monday, the gunner is leaving Thursday morning, which doesn't leave much time to get after the gramophone. Anyone wishing to help the Navy lads along can get in touch with him by phoning 9655.

WAITING FOR ACTION — H.M.C.S. Prince Henry carried men from Canada and the United States to the Mediterranean landing operation. Here are some of them . . . from east to west in Canada and the United States, good mixers all. Left to Right are Pvt. Duane Alan, Rochester, New York, formerly with the Toronto Scottish; Steward Joe Jallet, Moncton, N.B.; Pvt. Edward Crowe, Peterborough; Sgt. Herbert Timmins, Mansfield, Ohio; and Petty Officer Cook Perry Bowman, Victoria, B.C. (RCN Photo)

Picnic Planned For Children Buying Stamps

For all the school children of the county, including their city contemporaries, a picnic at Nicholls Oval is being planned for Wednesday afternoon October 4 for their sale of War Savings Stamps to the total of $25,000 for the purchase of a Hurricane fighter plane.

This celebration of an important "victory" on the junior home front is being arranged by the War Savings Stamps group of the War Finance Committee. Its convener is Gordon Monkman who in a letter to the council Tuesday night proposed that the council authorize the declaration of a public holiday for that Wednesday afternoon in order that the urban elders might go along with the boys and girls of the schools.

Mayor Hamilton and Alderman Sullivan expressed doubt as to the industries of the city wishing to suspend their operations for an entire afternoon.

As to the holiday for the children of the schools in the city, Alderman Dutton said that was surely a matter to be decided by the two school boards. The reply of the council to the letter from Mr. Monkman requested him to express to the children the council's warmest congratulations upon the success of their fine effort. The council also affirmed its sympathy for the celebration but felt that was as far as it should go.

Youth 18, Fined $5 For Careless Driving

Donald Wade, 18, who pleaded guilty to careless driving following a recent accident, was fined $5 and $2.50 costs. Provincial Constable Price Morris who laid the charge said that the damage done had been to the accused's own car.

Roy Wager pleaded guilty to having liquor in a place other than his residence and was fined $10 and costs, after Provincial Constable Price Morris had told the court that the accused had had a couple of pints of beer at a dance.

Joseph Nezezon, 60-year-old Roumanian, charged with assaulting a soldier on a C.P.R. train, occasioning actual bodily harm, was remanded for a week. Crown Attorney McElderry said that the injured soldier, badly cut on the back of his neck would be in hospital for some time.

SERVING OVERSEAS — Pilot Officer Joseph Sullivan, son of Mr. and Mrs. D. Sullivan, 666 Downie street, is serving overseas. He received his commission when he graduated as an air gunner at Macdonald, Manitoba.

War—4 Years Ago

By The Canadian Press

Sept. 6, 1940—German air attacks on Britain intensified. New 13-member cabinet formed in Vichy with Petain remaining as chief of state and Pierre Laval as vice-premier. Bucharest Iron Guard forced abdication of King Carol in favor of his son, Michael.

Council Praises Holiday Program

Warm praise for the members of the committee in charge of the Labor Day program was extended by the council Tuesday night.

Mayor Hamilton and his associates were not only delighted with the success of the program in its variety of detail, afternoon and evening; they were actually amazed chiefly by the attendance figures and the co-operation of everybody in the splendid cause of buying Christmas gifts for Peterborough's men and women on active service in the Navy, Army and R.C.A.F.

Alderman Swanston's motion of appreciation was seconded by Alderman Bradburn and included Alderman Sullivan's suggestion that similar letters of thanks be sent to the Officers Commanding the three air stations from which the planes came for the afternoon's demonstration of aerobatics speed and precision flying.

Ken Currie was the chairman of the general committee directing things for the women's auxiliaries; W. J. Hamilton was vice-chairman; Ron McGrath secretary, and so on down the list of helpers, including Frank Buckland as announcer, all of whom may feel that they have received an extra-special orchid from the city council.

Flt. Sgt. Snider Awarded D.F.M.

Flight Sergeant E. A. Snider, son of Richard Snider, Haliburton, is one of three men to have been awarded the Distinguished Flying Medal, it was announced by Air Force Headquarters today.

The citation read: "Flight Sergeant Snider is a most capable and determined air gunner and has taken part in many sorties. On a recent occasion on the outward flight to Villeneuve St. Georges, his aircraft was attacked by a fighter. Cooly and skillfully, Flt. Sgt. Snider directed the necessary manoeuvres. As the attacker broke away, he delivered bursts of fire which struck the enemy aircraft, causing its destruction. This airman has proved himself to be a most reliable and courageous member of aircraft crew."

Aldermen Suggest Victory Celebration

Planning for a fitting celebration of victory was proposed by Alderman Dutton in a resolution seconded by Alderman Sullivan, authorizing Mayor Hamilton Tuesday night to call a public meeting to be representative of all interested groups of citizens.

"It would be presumptuous to act in the capacity of a prophet," Alderman Dutton said, "but it may not be too far away to consider plans for a proper celebration. Everybody is gratified and happy about the trend of news from Europe, and it would appear from the daily press reports that the Allies are bringing victory at last in sight."

The motion authorized Mayor Hamilton to call a public meeting "at an early date."

Council Refuses To Issue Permit For Gas Station

City council's relations with the two oil and gasoline companies with storage tanks in Ashburnham virtually marked time Monday night even through a discussion that sounded a note of court action against the Canadian Oil Company.

Since the fire last fall that destroyed the latter's company's service station on Hunter street east, the council has been trying to persuade both companies to remove their big tanks to some location beyond hazard to property.

British-American have tentatively expressed a willingness to meet the wishes of residents across the river who were deeply alarmed by what they considered a serious threat to property and lives in the possible event of fire reaching the gasoline storage tanks. Recently this company intimated that they were finding difficulty in obtaining a substitute site that would be convenient to them. A letter last night from the secretary to president informed the council that the president in temporary absence from Toronto had directed that a full investigation be made of the discussions and proposals.

Following the routine receipt of that letter Alderman Glover said he understood a Canadian Oil Company is refitting its service station pumps to resume retail sale today.

City Solicitor Hycke stated that a local bylaw of 1931 required a permit "to be taken out for those things, and if the company goes ahead all we can do is to issue a writ for an injunction."

"The company had a license prior to that bylaw, and the difficulty is to anticipate what a judge would say," Mr. Huycke added.

Alderman Bradburn remarked that the old service station pumps were still in position, and if they were to be used again without a building being erected the company might say that the bylaw did not apply in those circumstances. He said he was opposed to the company being allowed to do anything "over there."

At one stage of the earlier conversations, according to reports in council some time ago, some representative of Canadian Oil agreed to come to Peterborough and meet any Ashburnham citizen who would be interested enough to come out to hear him, but nothing came of that undertaking, and possibility of harmony has developed into discard since then.

Subsequently Mayor Hamilton telephoned an official of the company and his recollection of that incident was to the effect Monday night that "he swore all the time, used the most irritating kind of language and told me that if the city wanted a fight we could have it. He telephoned me once after that from Toronto, but I simply refused to talk any more with him. We are winning a war in Europe, and at home we are losing if a tyrant like that can force through things of that kind. I just want you to know the attitude of this man. He even said he could get a petition from the residents of the Ashburnham neighborhood for them to keep their tanks where they are."

The outcome of the discussion was a motion by Alderman Glover, seconded by Alderman Sullivan, that the corporation of the city will not issue a permit for a gasoline service station, according to the city's bylaw.

Alderman Glover remarked that the Canadian Oil Company had so far only repainted the old pumps, but there was no information as to whether they intended to proceed with the building of a new service station.

ANTI-SOCIAL?

Many species of shark do not attack human beings.

Perry St. Group Neighbors Add $11 To Fund

About two weeks ago, this column on behalf of the Peterborough and District British War Victims Fund reported an effort by three young girls living on Perry street, a bazaar they held having raised $7.50 to assist the victims of robot or flying bombs in Britain at that time.

In turning over the money, an intimation was made by the mother of two of these girls that the neighbours were uniting in an effort to raise money for comforts for boys serving their country in the very near future, and this having been duly accomplished with considerable success, this same group found they still had a quantity of things in hand to sell, so they decided to hold a yet further event, to once again give assistance to the sufferers from bomb attacks over Britain.

Some of these articles were disposed of through bingo games, and tea-cup reading proved also a factor in helping the proceeds, so that in all, the nice sum of $11.60 was raised, and is to-day credited to Perry Street Neighbors, who centre around the terrace of houses on the north side between George and Aylmer streets.

Neighbors uniting in working for such a worthy cause as this, extend their own spirit of neighborliness to a much wider field which must surely be felt by the recipients in far off Britain, and exhibit a real community spirit worthy of emulation in a great many ways.

Children Continue Aid

For the 4th report in a row, the efforts of young children continue to hold the spotlight, two more of such being recorded to-day, with Peter Carveth, Eldon Conroy, Hubert Panter, Jack Storey and Marilyn Edgar combining to hold a bazaar at 505 Sherbrooke st. in aid of the fund. Their efforts produced the sum of $6.06 included into today's receipts.

The second of these efforts concerns the work of Phyllis and Leonard Vyse and Joan Parnell, held in East City last Friday, from which they raised the sum of $5.23 from donations given them by merchants and friends, a small number of left overs being reserved or inclusion in a similar event later on.

Personal Gift List

Another list of purely personal gifts has been started, already a few of such being on hand, and it is hoped that others will come forward to swell this highest form of personal participation in such a worthy cause as this represents.

Previously acknowledged	$79,812.28
Perry Street Neighbors per Mrs. Brown	11.60
Peter Carveth, Eldon Conroy, Hubert Panter, Jack Storey and Marilyn Edgar	6.06
Phyllis and Leonard Vyse and Joan Parnell	5.23
Total to-date	$79,835.17

Oscar Jessen Hurt In Battle

With a signal section in France, Sgm. Oscar J. Jessen, son of Mr. and Mrs. John Jessen, 445 Park street, has been slightly wounded in the right thigh while on active service, according to word received by his parents.

Formerly with the production department of Genelco, the 22-year-old soldier has been in the army for more than two years, going overseas in 1943.

Crusher Kills Bancroft Man

BANCROFT, Sept. 6 (ENS) — Sanford Woodcock, Monk Road, died in a few minutes this morning after he was caught in an electric stone crusher which he was operating at the Mica and Stone Products Mill, here.

The 55-year-old man was working his machine when his heavy overalls became entangled in a clamp on the shafting. No one was close, to him at the time, and he was whipped around many times before the power could be turned off. Another workman hearing his cries of agony, tried to pull the stricken man away, but the force of the turning machinery tore Mr. Woodcock from the other man's grasp.

Dr. O. W. Anderson, coroner, who lives close to the plant, was immediately called, but when he examined the operator, he was dead. Mr. Woodcock had both legs and one arm badly crushed and both feet were cut off.

Surviving beside his widow are seven small children, his mother, three sisters and one brother.

WINS PROMOTION — A former employee in the advertising department of the Examiner, Capt. Don Weese, son of Mr. and Mrs. B. R. Weese, 559 Harvey street, was promoted to the rank of Captain this week, while serving with the Eighth Army in Italy.

City Purchasing Snow Loader To Cost $7,950

"I think we'll be very severely criticized if we buy that," said Alderman Mark as the council decided Tuesday night to purchase for $7,950 a Barber-Greene snow loader for delivery some time prior to Christmas.

Several members of the council who have seen this type of machine in operation, including Alderman Sullivan who knows of its capabilities from reports and observation in Verdun, P.Q., and Kingston, have been advocating for several years the advantages of this machine as an additional unit of the street cleaning department.

A Barber-Greene agent showed a reel of motion pictures taken of actual operations in Buffalo and other cities. The screen was set up in the committee room last night, and after the council returned to its chamber Alderman Dutton proposed purchase in a motion seconded by Alderman Sands.

Alderman Mark was the solitary dissident. "Do you think we should put that amount of money into that loading machine?" he objected. "It will do the work of men who may find themselves on relief again. It happened before."

"And we are all hoping it's not going to happen again," Mayor Hamilton said.

Pays Quickly

"I was told in Kingston," Alderman Sullivan said, "that this kind of machine saved its cost over and over again in a comparatively short time. After they had found out what it would do they wondered why they had waited so long to make the investment."

Alderman Bradburn advised that the cost of the snow loader be spread over ten years, "and not ask the ratepayers to pay for it all in one year." The members agree with his suggestion.

The leader has a capacity of 10 to 20 cubic yards of snow a minute, and eliminates the shovelling job in the removal of snow from city streets. Snow plows pile up snow along the gutters of streets and the loader follows in its train. Its operating feature is a six-inch hardened steel scraper blade 7 feet 6 inches wide on which are fastened at intervals steel teeth; also a spiral feeder with notched, replaceable wearing strips, cutting into the accumulated snow and conveying it to an endless belt travelling upward for unloading into attendant trucks.

Liquor Purchases Described To Court

Two Norwood youths swore in police court this morning that they had driven out to the home of Arthur Lee in Dummer township on August 5 and bought a bottle of Canadian whisky for $10 and six pints of beer for $2.40.

Lee was charged with illegally selling liquor and pleaded not guilty. He was defended by W. J. Arthur Fair.

The two crown witnesses Leslie Peoples, 18, and Thomas McGarvey, 17, both identified a bottle produced in court as the one containing whisky that had been bought from Lee.

Peoples swore that he himself had bought the beer and had seen McGarvey buy the whisky and that he was an eye witness of the transaction by which Peoples obtained the beer.

The case is proceeding.

URGENT APPEAL

KNITTERS ARE WANTED BY THE RED CROSS TO MAKE GLOVES AND SCARVES

This is a rush order and those able and willing to knit such articles are asked to call at the Wool Room at the Public Library on Fridays between 2 and 5 p.m. and get the materials.

Our boys are in need of these things. Will you help?

Personals and Social

Miss Ruth Barrie, Mark street, is spending her vacation with relatives in Guelph.

◆ ◆ ◆

Mrs. Ina Jones of Alexandria Bay, New York is visiting her cousin, Mrs. W. H. Morton, Water street.

◆ ◆ ◆

A full executive meeting of the Local Council of Women will be held on Friday at Mrs. Gordon Fraser's home at Burleigh.

◆ ◆ ◆

Mr. and Mrs. Ev. Robinson, and son Jimmie, 220 Aylmer street, are spending a few days at a cottage in Buckhorn.

◆ ◆ ◆

Among the out-of-town guests at the Fife-Hoard wedding recently were: Sgt. Air Gunner Lloyd Fife, Vancouver; Mr. and Mrs. George Brayshaw, Miss Jean Todd, Toronto; Mr. and Mrs. Ira Ivey, Miss Iris Ivey, Oshawa; Miss Lois Frances, Miss Donna Frances, Tonawanda, New York; Mr. Eddy Meyers, Buffalo, New York; Miss Bernice Garside, Peterborough; Mr. and Mrs. Arnold Lobb, George Lobb and Miss Willa Lobb, Norwood.

Miss Adelle Dodd has returned to Hastings, after spending her holidays with her mother, Mrs. T. S. Dodd, Hamilton.

◆ ◆ ◆

Mr. and Mrs. C. E. Newman, 15 Fleming Place, are celebrating their twenty-fifth wedding anniversary, and will be at home to their friends Thursday evening, from 7.30 p.m.

◆ ◆ ◆

Mr. and Mrs. T. H. Squire, 684 Water street, are today celebrating their fifty-first wedding anniversary. They will be at home to their friends.

◆ ◆ ◆

Mrs. J. K. Hughes, and her daughter, Miss Beverley Hughes, have returned to their cottage at Chemong after spending a few days on a boat trip to Fort William.

◆ ◆ ◆

Miss Ruth Sage, daughter of Mr. and Mrs. A. N. Sage, 268 Munroe avenue, has returned from Toronto, where she spent the past year in the employ of the Inspection Board of the United Kingdom and Canada, to enter the training school of Nicholls Hospital this month.

Miss Mary E. McKee, Y.W.C.A., is visiting friends in Hamilton.

◆ ◆ ◆

Constable Gordon Smith, R.C.M.P. has returned to Montreal after spending a few days with his mother, Mrs. Smith, Short street.

◆ ◆ ◆

The many friends of Mrs. Mary Micks, 425 Stewart street, will be sorry to hear that she has been ill for some time, and has been taken to Nicholls Hospital.

◆ ◆ ◆

Miss Connie Willis, Weyburn, Saskatchewan, is touring the eastern provinces during the month of September. While in Peterborough, she will be the guest of Mrs. Ellen Hope, Short street.

◆ ◆ ◆

Mrs. T. Brawley and Misses Sally Gray and Marg. Bartlett of Toronto, and Miss Molly Gear, Hamilton, were week-end guests of Misses Dot Hamahan and Gerry Corkery at Chemong Lake.

◆ ◆ ◆

The engagement has been announced of Ivena Franies Reid, only daughetr of Mrs. Mary Reid and the late Bartley Reid to Stanton W. Weber, eldest son of Mr. and Mrs. C. Weber of Kitchener, Ontario. The wedding will take plase on September 30 in the Salvation Army Temple.

Mrs. C. W. Nicholson and daughter, Miss Connie Nicholson, Bolivar street, leave today to spend a few days' vacation in Toronto.

◆ ◆ ◆

Mr. and Mrs. J. A. Dewart have returned to their home on Weller street, after spending the summer at their cottage at Chemong Park.

◆ ◆ ◆

A family picnic was held at Jackson's Park on Sunday in honor of Mrs. Martha Lackie, 549 Sherbrooke street, on her birthday.

◆ ◆ ◆

Mr. and Mrs. J. E. Lillico have returned to their home in Kingston after spending a few days with Mrs. Albert Warne at her cottage at Chemong.

◆ ◆ ◆

Mr. and Mrs. Fred Northey, Division street, have had as their guests Mrs. Northey's sister, Mrs. W. Griffis of Lindsay, and Mrs. C. Germyn and daughter Geraldine Hawthorne of Vancouver, B.C.

◆ ◆ ◆

LAC. C. H. Boulter and Mrs. Boulter of Sydney, Nova Scotia, are visiting with their parents, Mr. and Mrs. Frank Kennedy of Douro, and Mr. and Mrs. R. Boulter, Aylmer street.

◆ ◆ ◆

Given Bracelet

CAMPBELLFORD, Sept. 6 (ENS) — Miss Pauline Cassan who leaves Friday for Belleville General Hospital to enter as a nurse-in-training, was the recipient of a gold identification bracelet and an address read by Miss Gloria Anderson when a number of young people gathered at Trent Bridge to bid her farewell.

◆ ◆ ◆

Bestard—Carson

A quiet marriage took place in Knox Parsonage on Saturday when Lila May Carson, daughter of Mr. and Mrs. Herbert Carson, 263 Hunter street, became the bride of P. O. James Maxwell Bestard, R.C.N.V.R., son of Mr. and Mrs. H. Bestard, High street. In attendance were Miss Florence Martin and Mr. Les Craig. Rev. H. J. Mahoney officiated.

◆ ◆ ◆

Surprise Party

Fourteen guests assembled at the home of Mr. and Mrs. O. J. Hayward, Aylmer streeet, for a surprise party on Saturday evening, in honor of Mr. and Mrs. Grant Palmer, London street, who are leaving the city. The evening was spent in bridge, with novelty prizes won by Mrs. Clayton Ruth, and Mr. Ted Naish. A treasure hunt was conducted, at the close of which the guests of honor discovered a pair of beautiful bedroom plaques. Refreshments were served by the hostess.

◆ ◆ ◆

Re-Open Rooms

On Tuesday afternoon the Victory Workers re-opened their rooms at 397½ George street, and prepared for another season of activity. Mrs. Bruce Fowler presided, and following the usual business routine, the members were delighted to hear letters and cards of thanks for cigarettes received by Bill and Keith Nelson, Everard Gibbs, and Hans Jorgenson. It was then unanimously agreed to donate $30 to the British War Victims Fund, as the robot bombing seems to have increased the need for further aid. The meeting closed with a delightful social quarter-hour.

◆ ◆ ◆

Honor Bride-To-Be

Miss Elizabeth Lillico was honoured at a miscellaneous shower held at the home of Mrs. S. Mahood, 175 Stewart street, on Friday evening. The bride-to-be received many lovely and useful gifts and her many friends joined in wishing her happiness in her forthcoming marriage. Lunch was served and an enjoyable evening was had by everyone.

A presentation was made at the home of Miss Evelyn Fry, 269 Reid street, to the bride-elect, at which she received a lovely bridge lamp on a mahogany base from the following friends: Mrs. M. Fry, Mrs. S. Mahood, Mrs. Ken Hoard, Mrs. Morgan Perry, Mrs. Lou Barry, Mrs. Alex Watson, Mrs. Sid Townsent, Mrs. Mary Petrie, Mrs. Lou Fry, Misses Jessie Lillico, Evelyn Fry, Helen Starr, Edith Preston, Edith Abraham, Hazel, Dorothy and Beatrice Mahood.

Rev. H. Mahoney Guest Speaker

The regular meeting of the Church Women's Year of All Saints Church was held recently and was largely attended.

Mrs. A. Beardsmore read the Bible lesson, Miss J. Edgar sang a solo accompanied by Mrs. E. Edgar and Rev. H. J. Mahoney, minister of Knox United Church, gave the address.

Mrs. R. N. Jones reported for the Navy League, and asked for volunteers to knit articles for the sailors. Refreshments were served by Mrs. G. Webb and her assistants. In the absence of the President, Mrs. J. Adams, the Vice President Mrs. P. Ackford was in charge of the meeting.

The Rector, W. A. Filer, introduced the speaker, and dismissed the gathering with prayer.

Women Urged To Make Catsup

Nutritional authorities suggest that you take some of those fresh tomatoes—when they are available—and turn them into catsup.

You will be able to find many uses for this catsup later on when fresh tomatoes aren't so plentiful. One of its most common uses is with hamburgers. Some families like catsup on sea food and on scrambled eggs. It gives added flavor and interest to many dishes.

For two pints you will need about fifteen medium sized tomatoes. You will get best results with ripe red tomatoes that have plenty of juice. Slice them and dice a couple of medium size onions. Simmer the onions and tomatoes together for about half an hour, or until they are soft. Then press them through a sieve.

Now get together the spices—one stick of cinnamon, one teaspoon of whole cloves, and one large chopped garlic clove. Tie the spices in a clean thin white cloth. Drop this back into one up of vinegar and simmer for about half an hour. Remove the spice.

After that, add the spiced vinegar to the strained tomato mixture—which has been boiled down to one-half its original amount. Also add one-half cup of sugar, salt, paprika, and a dash of cayenne pepper. Boil these ingredients together for about ten minutes or until the mixture has begun to thicken. Be sure to stir it constantly to keep it from sticking.

Then pour the catsup into hot sterile jars. Use on the jars with glass lids—the lighting type jar, or jaw with three piece top. Zinc or metal lids aren't recommended for keeping catsup because the acid is likely to eat into the metal and corrode it. Fill the jars with catsup and seal them so they will be airtight. Paraffin isn't enough. Catsup should be sealed with glass tops.

Fashions

Only ONE yard of material needed for this adorable tot's jumper... make outfit as shown and add second jumper in contrast.

Pattern 9143 comes in children's sizes: 1, 2, 3, 4, 6, 8 and 10. Size 6, jumper, requires ONE yard 35-inch; jacket, ⅞ yard.

Pattern Number ....

Size ....

My Name ....

....

Address ....

I enclosed 20c for postage

Women Given Pen, Pencil Sets

HAVELOCK, Sept. 6 —(ENS) — The summer home of Mr. and Mrs. Bernard Smith of Round Lake was the scene recently of a farewell party which took the form of a weiner roast, sponsored by the young people of Havelock Gospel Mission to honor two of their members prior to their leaving town.

During the evening, the pianist of the Society, Miss Ruth Peters, who has been engaged as teacher at Campbellcroft was presented with a pen and pencil set. The address was read by Miss Althea Smith and the presentation was made by Miss Laura Menzies. Prior to entering Toronto Bible College, Ross Clarke was also presented with a pen and pencil set, the address being read by Allan Goheen and the presentation made by Ronald Newton.

I.O.D.E. To Fill Nursery Bags

The September meeting of the Major Bennett Chapter, I.O.D.E. was held at the home of Miss Betty Lytle with the regent, Mrs. Marion McRae, in the chair.

The treasurer's report was read and it showed that the proceeds from the sale of tickets on the Rotary and Kiwanis cars was $200.

It was decided that in lieu of filling ditty bags for sailors that they would fill nursery bags for the children of Britain and personal bags for the service girls overseas. It was also moved that they donate $30 to the endowment fund of the I.O.D.E.

A rummage sale is to be held in the early part of October and the October meeting will be held at the home of Miss Isobel Graham, 599 Harvey street.

George St. W.A. Hears Poetess

The fall meeting of George Street Women's Auxiliary was held Tuesday afternoon in the Board Room of the Church, and was opened with the reading of a poem, "Together Again," by the president, Mrs. W. G. McClaren. The theme of the devotional period, taken by Mrs. L. M. Richardson and her group, was "Peace." Mrs. A. C. Duncan read the scripture, and Mrs. J. M. Fanning led in prayer.

One of the members, Mrs. C. W. McGee, who has become well-known as a poetess, was the guest speaker, and read many of her poems, both humorous and serious. Misses Eleanor McGee and Jeanette Sloan, gave two piano duets, "Parade Review" and "Witches Flight." Plans were made for the canvassing of the congregation, taking the place of the usual fall supper, to be made during the latter part of September. Miss Mary Elliott and her committee will again have charge of the Christmas boxes for the members of the Armed Forces.

TUNGSTEN TOUGH

Tungsten is said to be the most difficult of all metals to melt and work.

60TH FALL TERM

PETERBOROUGH BUSINESS COLLEGE LTD.

Tuesday, Sept. 5th

IT IS IMPORTANT this year that Enrolments BE MADE EARLIER than usual. Our office is Open Daily for consultation PHONE 4861 for appointment Business firms and the Government need capable Stenographers and Accountants. Young people can serve their country by preparing for Office Positions, and when the war is over will likely hold these positions Rather important, is it not?

Ask for full information by letter—or call Day 4861—Night 6431.

J. A. McKONE, Pres.

Needlecraft Pattern

FALL MATCHMATES

A pill-box in shell stitch with a matching purse is quick crochet. And a sure way of looking your smartest this Fall.

Inexpensive wool is used for this set that is a certain success even for a beginner. Pattern 955 contains directions for hat, purse; stitches.

Pattern Number ....

Size ....

My Name ....

....

Address ....

I enclosed 20c for postage

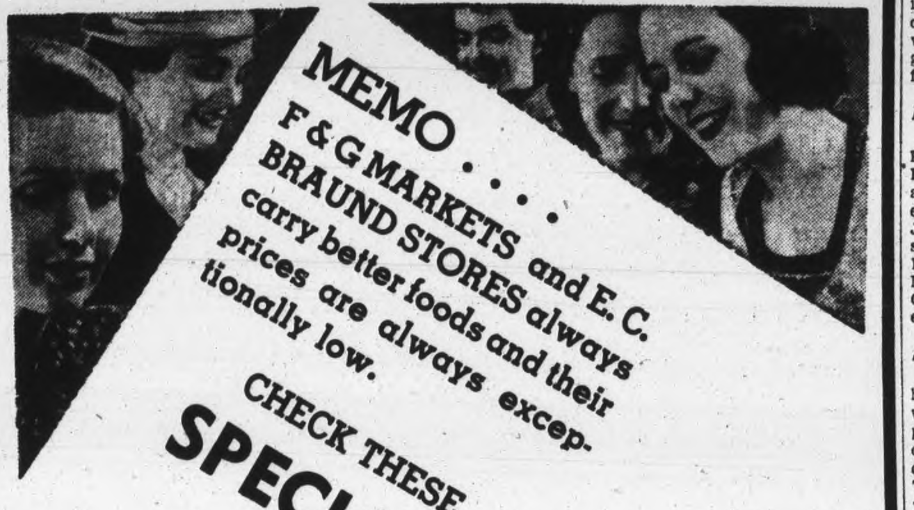

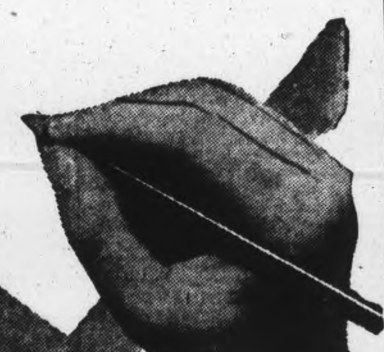

Fresh FRUITS & VEGETABLES

PEACHES
Preserve now. Best varieties arriving daily.

TABLE Turnips - lb. 3c
CRISP Celery - Large Stalk 9c
LARGE WHITE Cauliflower 15c

Table Corn, Carrots, Cabbage, Cucumbers, Red and Green Peppers, Grapefruit, Oranges, Lemons, Apples

Fresh Fish
FRESH CAUGHT Cohoe Salmon
SILVERBRIGHT Salmon
FRESH and SMOKED Fillets

MANY FLOWERS Toilet Soap 3 for 13c

AYLMER Grapefruit 16-oz. Glass Jar 32c
No Coupons Required

LONG GRAIN RICE 2 lbs. 25c

AYLMER CATSUP - 12-oz. Bot. 14c
CAMPBELL'S Soup - 2 Tins 17c
AYLMER TOMATO JUICE - 20-oz. Tin 3 for 25c
20 QT. BASKET Canteloupes 69c

MEATS
COMMERCIAL QUALITY BEEF
BLADE ROAST - - - lb. 25c
SHORT RIB ROAST - lb. 29c
BONELESS PRIME RIB ROAST - lb. 42c
FRESH PORK SHOULDERS - lb. 25c
LEAN PORK BUTTS - lb. 32c
Spring Lamb, Milk Fed Veal. Cooked Meats, sliced when ordered, Roasting Chickens.

Javex CONCENTRATE REMOVES STAINS From Sinks and Drainboards 15c

QUAKER PUFFED WHEAT SPARKIES - - 2 for 13c
WHITE SWAN TOILET TISSUE 3 Rolls 25c
PEARL WHITE Naptha Soap - 3 Bars 13c
DR. NORVALL'S—Chocolate or natural Malted Milk - Bot. 69c
WILSON Fly Pads - - Pkg. 10c
MAPLE LEAF Pure Lard - - 2 lb. 29c

F & G MARKETS — E. C. Braund
There is a Store in Your Neighborhood

Of Interest to Women

Shirley Wyatt Takes Vows Wearing Taffeta Gown

St. Luke's Anglican Church, prettily decorated with gladioli, fern, and other summer flowers, was the scene of a charming wedding on Monday when Shirley Isabel Wyatt, daughter of Mr. and Mrs. D. H. Wyatt, 554 Roger street, became the bride of John Edward Trennum, son of Mr. and Mrs. John Trennum, Havelock. Rev A. J. Arthur officiated, and the music was played by Miss Margaret Flowers. During the signing of the register, Mr. Coleman sang "Because."

Given in marriage by her father, the bride wore a beautiful gown of white brocaded taffeta, on princess lines, with a floor-length veil of white silk net, in halo shape. She carried a bouquet of red roses.

Miss Joyce Wyatt was maid of honor in a gown of white flowered organza. She wore a white lace Dutch cap and carried a bouquet of yellow roses. The bridesmaids were Miss Joy Edgar, and Miss Phyllis Pink. They were frocked in gowns of pink flowered organza, with pink lace Dutch caps, and carried bouquets of pink roses. Miss Barbara Jane Beggs, the flower girl, was prettily gowned in blue taffeta, and carried a bouquet of pink roses.

The best man was Arthur Ebbs, and the ushers Russell Kitchen and Raymond Wyatt.

After the ceremony a dinner was held at the Parish Hall, where the bride's mother received, wearing a gown of brown crepe. She carried a bouquet of yellow roses. The groom's mother, who also received, wore a gown of blue silk jersey, and carried a bouquet of pink roses.

Later the bride and groom left on a trip to Rochester. For travelling the bride chose a gold wool suit, with brown accessories. On their return they will live at 554 Roger street.

SHOCK RESISTANT

It is practically impossible for shock to explode maximite, used as a bursting charge for armor-piercing projectiles.

FAMILY SERVES CANADA—Father and sons of the Luther family, 57 St. James street, are serving in the Canadian forces. Cpl. Sidney Luther, Sr. (Left), enlisted with the Veterans' Guard in 1940 and is now stationed at Bowmanville. He served more than four years in the last war and prior to enlisting was employed at the Brinton Carpet Company. His son, Pte. Sidney Luther, Jr. (Centre), was wounded August 26 while serving with the Calgary Highlanders in France, his mother was notified. He enlisted three years ago with the R.C.A. and spent 15 months in Labrador. Prior to enlisting he worked in the C.G.E. Wire Department. LAC. Jack Luther (Right) is stationed in Calgary with the R.C.A.F. He enlisted in January, 1943, formerly working at York Trading. His wife is the former Doris Withers of Peterborough.

THE TEA HOUR GOSSIP

Vegetarian dishes make agreeable variations in the diet and also reduce the food bills. They are welcome in any household where the program of using meat only once a day is being followed. Dishes containing a large percentage of milk, eggs or cheese, nuts or gelatine are nutritious and typically vegetarian. People not accustomed to meatless menus may experience an unsatisfied feeling at the end of a meal that is entirely made up of vegetables. This is largely due to the fact that meat is a very highly flavored food. The housewife will do well therefore to offer some well seasoned dish in a vegetarian menu.

Mock Sausage

1 cup dried lima beans, or 3 cups cooked beans of any kind, 2-3 cup bread crumbs, 3 eggs, 2 tablespoons fat, ½ teaspoon sage, salt and pepper. Pick over and wash beans, cover with water and let soak over night. Drain, cook in boiling salted water until tender, then force through a strainer. Add remaining ingredients, shape into the form of sausages, roll in crumbs, egg, and crumbs again. Saute until brown and serve with tomato sauce.

Vegetable Luncheon

1 lb. kidney beans, 1 cup diced carrots, 1 green pepper chopped, 1 onion, 2 cups cooked tomatoes, ½ cup rice, ½ dozen large mushrooms. Soak the beans in cold water overnight. Drain and cook in boiling water, slowly, for about 4 hours. A ham-bone or a piece of bacon cooked with them adds to the flavor. Drain and add carrot, pepper and thin slices of onion and the tomatoes. Simmer until tender. Boil the rice separately in the salted water, drain, and add to the vegetables. Garnish with sauted green peppers and mushrooms. Served with some milk, egg or cheese dish, this dish has plenty of flavor and iron. The rice water can be saved and used in soups or gravies.

Vegetable Loaf

½ cup cooked green peas, ½ cup cooked green string beans, ½ cup chopped boiled carrots, 1½ cups milk, 1 cup soft bread crumbs, ½ teaspoon salt, ⅛ teaspoon pepper, ½ teaspoon paprika, 1 egg. Press peas through a sieve, cut beans in small pieces, then combine all vegetables. Add to them the milk, slightly beaten egg, crumbs and seasoning. Turn into a greased baking dish and bake in a moderate oven (350 or 400 degdees) until firm.

Carrot Loaf

2 cups ground carrots, 2 cups bread crumbs, 2-3 cup chopped nuts, 3 eggs, 2 cups strained tomatoes, 1 teaspoon salt, ⅛ teaspoon pepper, 2 teaspoons minced onion. Mix the ingredients in order given. Shape the mixture into a loaf and place in a greased baking pan. Steam the loaf for one hour, then brown in the oven (450 degrees F). Serve with a cream sauce.

THE STARS SAY . . . . .

By GENEVIEVE KEMBLE

For Thursday, September 7

STEADY and well-organized efforts to achieve uncommonly promising and productive objectives are encouraged by this day's lunar and mutual aspects. It is probable that a unique, novel and ingenious attack of strange openings or propositions may reach a new high in the way of accomplishment. While in such projects the influence and financial assistance of those in standing may be counted upon there may also be many conflicting and menacing circumstances, which may involve change, travel and entirely new and original tactics. In all emergencies be conservative with funds and do not provoke antagonisms.

If It Is Your Birthday

Those whose birthday it is have the encouragement of a year of great and enduring achievements in which strange and perplexing problems or propositions arise to tax the ingenuity, acumen, and brave attack under opposition rivalry and probably unique factors. Concentrated efforts well-laid plans and strategies may attract the attention and hearty co-operation of those in high places, and in the long run reach new levels of accomplishment. Work for security, sound foundations and worthwhile triumphs but be conservative with funds and friends.

A child born on this day may have staunch and dependable tallents, skills and aims, with ingenuity, intuition and novelty or progressive ways and means of achieving worthwhile objectives even against rivalry and jealousy.

PARIS FASHION—This turban-like chapeau was one of the creations that greeted the liberators of Paris when they entered the city that was the pre-war fashion capital of the world.

DOROTHY DIX . . . . .

NAGGER CANNOT BE REFORMED

Unfortunate Victims Must Either Decide to Endure Browbeating or Leave Home

◆ ◆ ◆

DEAR MISS DIX: I have been married two years. Nothing that I do pleases my husband. He nags me until my life is not worth living. He has scared me into trying to be everything I think he wants me to be until I feel like a puppet that he works with a string. I have tried everything, consoling, encouraging, reasoning, giving into him, but to no avail. He just nags.

I don't want our marriage to break up if we can manage to get it on an equal basis, but I don't know how to do it. What can I do?

NAGGED WIFE

◆ ◆ ◆

Woman Must Take It

ANSWER: We must always think of nagging -- a feminine vice, but women have no monopoly on it. Men have it too, and a man nagger is ten times worse than a woman because he sits in the boss's seat, whether he is a husband or an employer. A woman, in especial, has to submit to all of her husband's moods and tempers, have him object to her every plan; criticize everything she does; blame her for everything from the price of food having gone up to the weather, and take it, and like it. Or take it without liking it.

But the woman nagger's style is more or less cramped by the fact that she is dependent on her husband, and that he can get away from her most of the time, and she is practically reduced to doing her nagging at the breakfast table and the hour or two after dinner. Also she is handicapped by the curious ability that husbands acquire or being able to shut their ears to nagging and not hearing a word that Friend Wife is saying when she tells them for the millionth time of their faults and shortcomings.

There is no way of reforming a nagger, whether male of female. Not even a miracle-worker could pull off such a stunt as changing him or her. The only thing their unfortunate mates can do is either to make up their minds to spend their lives being harried and browbeaten, or else put on their hats and leave.

◆ ◆ ◆

DEAR DOROTHY DIX: I am not happy. Have been married eleven years. Have a fine wife and two boys. Am 30 years old. But I am sad. The most pleasant period of my life was while I was working away from home and only going back on week-ends twice a month, and I'd like to repeat that experience.

I have a good job that can support two homes. My secretary and I are much in love with each other and between dictating letters we have planned our future together—our little home, a baby girl, Angora rabbits, etc.

What is your advice? Continue with my wife and family? Or take Secretary and live the most ideally happy life that ever was? Or both?

BEN

◆ ◆ ◆

America No Place For Bigamist

ANSWER: Well, Ben, I would suggest another alternative. Move to some country where polygamy is more openly practiced than it is in this, for the laws and customs and the high cost of living in our fair land do not suggest multiple families as a cure for the blues.

But, seeing as how you are 30 years old and have intelligence enough to hold down a good job, what makes you think that having two wives and families would secure you an ideally happy life? Have you ever known a man to wreck his home without cause who ever found peace and happiness in another home? Have you ever known a man to leave a good woman for a bad one who didn't regret it? Did you ever know a father to forsake his children and forfeit their love and respect who didn't come to the time when he would have given his very soul to have their affections? Did you ever know a love nest to endure more than a very few years?

Believe me you won't find any happiness in setting up a harem.

(Released by The Bell Syndicate.)

TO DEHYDRATE MUTTON

MADRAS, India — (CP) — On the recommendation of the U. K. Dehydration Mission which toured India last winter, a factory is to be erected at Ranipet for the production of pre-cooked and minced dehydrated mutton.

Your Grandmother Used
AMAMI SHAMPOO
BEAUTIFIES THE HAIR
15c at all good drug stores
Friday Night is Amami Night

The Rational Choice!
RED ROSE COFFEE "is good coffee"
... As good as RED ROSE TEA

WHY GIRLS BY THOUSANDS
prefer this way to relieve distress of
PERIODIC FEMALE WEAKNESS
With Its Nervous Restless Feelings
Take heed if you like so many girls—at such times—suffer from cramps, headaches, backache, feel tired, nervous, a bit blue—all due to functional monthly disturbances.
Start at once—try Lydia E. Pinkham's Vegetable Compound, to relieve such symptoms. Pinkham's Compound not only helps relieve monthly pain but also accompanying weak, nervous feelings of this nature. This is because of its soothing effect on ONE OF WOMAN'S MOST IMPORTANT ORGANS.
Pinkham's Compound is made from effective roots and herbs (plus Vitamin B1). IT HELPS NATURE!
Thousands of women and girls have reported benefits. Follow label directions. Just see if you're not delighted with results!

Lydia E. Pinkham's VEGETABLE COMPOUND

"Yes sir . . . last winter I SAVED $35.00 IN FUEL!"

. . . thanks to GYPROC WOOL THICK INSULATION
Who wouldn't smile at saving $35.00 in addition to having a more comfortable and healthier home. GYPROC WOOL users are unanimous in their praise. "Substantial fuel savings." "It's warmer." "More comfortable." "Healthier to live in" . . . are but a few expressions they use. Your home, too, can be a better place to live in, Winter and Summer, with GYPROC WOOL Thick Insulation. The kind of Insulation you buy is most important.
GYPROC WOOL is the thick Insulation that stays thick. It is made from rock, and is permanent, sanitary and vermin proof. GYPROC WOOL is the fireproof Insulation . . . it will not burn and it acts as a barrier to the spread of fire. GYPROC WOOL is inexpensive, and is easily installed. Make sure you get the one insulation that provides you with all these features. Buy the genuine GYPROC WOOL by name, and see that the name GYPROC is on every carton or bag.
Sold everywhere in Canada by Builders' Supply and Lumber Dealers
6-G1-44
For Free Booklet Write
GYPSUM, LIME & ALABASTINE, CANADA, LIMITED
Vancouver Calgary Winnipeg Toronto-5 Montreal

Peterboro Lumber Co. Ltd.
163 HUNTER ST. W. PHONE 4655

Rehill Fuel and Builders' Supply
210 Wolfe St. Phone 5401

Scott Lumber Company
485 REID ST. PHONE 9032

it's the truth!
You CAN have brighter teeth!
Impartial laboratories made hundreds of tests. Scientists checked their findings with photoelectric measuring devices and authorize this statement: Pepsodent Powder produces a lustre on teeth twice as bright as the average of all other leading brands . . . brighter than any of them — bar none! These results have been double-checked by identical twins who made practical in-the-home tests . . . by technicians in dental clinics . . . by dentists in their own offices. The result is always the same: Pepsodent Powder makes teeth far brighter. Get Pepsodent Powder to make your teeth brighter . . . today!
Teeth Can change your Personality!
Crooked, crowded teeth often do more than mar a person's looks. Frequently, they make that person shy and self-conscious; give them an inferiority complex. But this can be corrected. For today, modern dentistry can do wonders in straightening crooked, misplaced teeth. Or, like the movie stars, you can have chipped and broken teeth recapped. Your dentist will tell you what needs to be done and how quickly you can expect results. Yes . . . it's the truth . . . your dentist can help you have sound, good-looking teeth; but it's up to you to keep them clean and bright through careful daily brushing!
BEFORE AFTER
Drawn from an actual case record

PEPSODENT MAKES TEETH FAR BRIGHTER
The Pepsodent Co. of Canada, Ltd.
Of all Tooth Pastes and Tooth Powders only Pepsodent contains Irium!

"Our coachman leaped to the box!"
(For his favorite flavor)

1 Coachmen were great guys in Grandpa's day — with their high hats and green coats! How they could drive into a bowlful of that malty-rich, sweet-as-a-nut Grape-Nuts flavor!
2 Just like folks today drive into their war jobs on a tempting, nourishing bowlful of Grape-Nuts Flakes or Grape-Nuts.
3 You can do a better job when you store up carbohydrates for energy, proteins for muscle, iron for the blood, phosphorus for bones and teeth. Grape-Nuts Flakes provide these food essentials.
4 Two grains — not just one — give you Grape-Nuts Flakes. Wheat and malted barley are blended, baked and toasted for high nourishment, glorious flavor and easy digestion. So jump on your bike and pedal over to the grocer's now for Grape-Nuts Flakes in the regular size or giant economy package.
LISTEN to radio's best-loved family—The Aldrich Family—Friday 8.00 p.m.—CHEX.
Grape-Nuts Flakes

A Product of General Foods

The Examiner

CLASSIFIED ADVERTISING RATES

Cash with order 1½c per word per insertion; 25c minimum for first insertion; 40c minimum with box number

If paid within five days, 2c per word per insertion

After five days, 2½c per word per insertion

Refunds must be claimed within thirty days

The names and addresses of box-holders are confidential and cannot be given under any circumstances

THE PETERBOROUGH EXAMINER reserves the right to classify edit or reject any classified advertising copy. Read your ad at the first insertion. The Examiner will not be responsible for more than one incorrect insertion. Copy accepted up to 1 p.m. each day for insertion the same day except Saturdays when copy must reach the Examiner before 10 a.m.

Birth Notice	75c
Card of Thanks	75c
Engagement Notice	75c
Marriage Notice	75c
Death Notice	75c
In Memoriam	75c

The above charge is for 50 words—over 50 words 2c per word is charged. Coming Events — First insertion 20 words or less minimum charge 60c. Subsequent consecutive insertions 40c per insertion. Over 20 words, 2c per extra word per insertion

TELEPHONE 4641

Births Marriages Deaths In Memoriam Cards of Thanks

BIRTH

PLAYFORD—To Mr. and Mrs. Jack Playford, 3? Lafayette Ave. in St. Joseph's Hospital on Tuesday, Sept. 5, 1944, a son.

ARMITAGE—Mr. and Mrs. Melvin Armitage (nee Myrtle Gilman) announce the birth of their daughter on September 4, 1944 at St. Joseph's Hospital.

McNABB—To Mr. and Mrs. E. E. McNabb, 308 Burnham street on September 1, 1944, at Nicholls Hospital, the gift of a son, Arthur Earl, a brother for Nancy and Billy.

DIED

COURNEYA, Mrs. Felix — Suddenly Monday evening, September 4th Matilda Brioux, beloved wife of Felix Courneya, loving mother of Roy, Gerald, Aleric, John, Edward, Gordon, Cecil, William, Kenneth, Neil, Mrs. Bruce Brooks, Mrs. Joseph Kearns Marcelle, and Alma Courneya and sister of Mrs. A. Guerin, Mrs. D. Hayvers, William, Rocque, Joseph and Alphonsus Brioux.

Funeral from family residence, 63 Olive Ave. 8.45 a.m. Friday to Church of Sacred Heart for Requiem Mass at 9 o'clock. Interment in St. Peters Cemetery.

FITZGERALD, John Francis—At his home, Lot 26, Concession 11, Otonabee Township, on Tuesday, September 5, aged 42 years.

Remains resting at his late residence R. R. No. 8, Peterborough. Funeral will take place at the Church of the Sacred Heart on Friday morning, September 8, at 10 o'clock. Interment St. Peter's Cemetery.

ENGAGEMENT

Mr. C. E. Thornton wishes to announce the engagement of his second daughter Velma Irene to Laverne Richard only son of Mr. and Mrs. H. L. Gibson, Millbrook, Ont. The wedding to take place Sept. 23rd in St. Andrew's United Church, Millbrook.

Mr. and Mrs. Sherman Northey of Lakefield, wish to announce the engagement of their only daughter, Doreen Vina to Roger Braden, youngest son of Mr. and Mrs. W. J. Charlton, R. R. No. 4, Peterborough. The wedding is to take place on September 16.

The engagement is announced of Agnes Pogue to Lieut. D. M. Metheral whose marriage is to take place in Trinity United Church on Saturday, September 9 at 1.30 p.m.

Mr. and Mrs. Malcolm P. Draper wish to announce the engagement of their eldest daughter Yvonne Emily, to Harold Thomas Donaldson, son of Mr. and Mrs. Percy Donaldson of Otonabee. The wedding to take place at St. James United Church on Saturday, Sept. 16 at 1 p.m.

IN MEMORIAM

LEE — In loving memory of my dear mother, Mary Jane Lee who passed away Sept. 6th, 1938.

Deep in my heart there's a memory
Worth more than silver or gold
The picture of my dear Mother
Whose memory will never grow old.
—Remembered by her daughter Mrs. W. J. Donovan, Oshawa.

CARD OF THANKS

Mr. and Mrs. T. Fitzpatrick and family of Cordova Mines wish to express their sincere thanks and appreciation to their many friends and neighbors for their kind expressions of sympathy and spiritual offerings, in the death of their beloved son and brother Sapper James T. Fitzpatrick, overseas.

Mrs. William Howe and family wish to extend their sincere thanks for sympathy condolence and kindness received during their recent bereavement.

FLORISTS

TURNBULL'S FLOWERS LIMITED 441 George Phone 7583—Nights 3257

COMING EVENTS

First insertion, 20 words or less minimum charge 50c. Subsequent consecutive insertions, 40c per insertion. All over 20 words, 2c per extra word per insertion.

REGULAR OLD TYME DANCE Friday night Silver Slipper. Music supplied by Monaghan Mountaineers.

Coming Events

(Continued from Preceding Col.)

DANCE AT RYE'S PAVILION Thursday, September 7. Graydon Sheldon Orchestra Modern and Old Time Dancing. Admission Ladies 35c, Gents, 50c. Tune in CHEX 9.00 to 9.30.

BINGO WILL BE HELD TONIGHT in the Legion Hall at 8.15. The main prize will be $40.00, 4 of $2.00, with other good prizes. We have been enabled through your patronage to contribute more than $2,000.00 to the British War Victims' Fund. Admission 25c. Extra card 10c.

DANCE AT HIAWATHA FRIDAY, September 8. Minifie's Orchestra. Proceeds for Overseas boxes. Admission 35c and 50c.

CATHOLIC JUNIOR LEAGUE ANnual Membership Tea, St. Mary's Convent Thursday evening 7 to 9 p.m. Present and prospective members welcome. Membership fee 50c, covers admission.

PERSONALS

SPIRELLA FOUNDATIONS 3011.

RAWLEIGH'S PRODUCTS 360 SIMCOE Telephone 3055

FULLER BRUSH REPRESENTATIVE Telephone 9778

FULLER SALESMAN F DAWE 451 Water Telephone 4789.

AVON REPRESENTATIVE 548 BETHune Street. 3194

"SLENDOR TABLETS" — HARMLESS and Effective. Two weeks' supply $1.00 and $5.00 sizes. At Fuller's, Lynch's and Tamblyn's Drug Stores

BANISH INDIGESTION ENJOY MEALS again "WILDER'S STOMACH POWDER" brings longed-for relief from digestive pain, and hyperacidity 50c and $1.00 at Bogue's Finn's, Lynch's and Tamblyn's Drug Stores

ANYONE GOING TO TORONTO ON Saturday. Call 3720.

RUGS. SAVE ON RUGS. (CUSTOM Made). All sizes up to 13 feet width. Any length, seamless. In the newest decorator's shades. Rosewood, Mushroom, Blues, Greens, Rusts. 3 to 6 weeks delivery. Phone Mr. Midanik, Grand Hotel, Peterborough. Here until September 8. Write Acme Rug Co., Hamilton, Ont.

UGLY WARTS

Use "Wart Fix," absolutely painless and harmless. Sold at all drug stores.

Custom Tailoring

DOES YOUR COAT OR SUIT NEED Altering? Have it done now. Tony Pepe, Greene Building. Dial 4295

Piano Tuning

WILLIAM POTTER, PIANO TUNING and Repairing (formerly Heintzman) Dial 9462.

PIANO TUNING AND REPAIRING — Fred Walker, Heintzman & Company, Toronto. Mail orders to CHEX or Telephone 9496.

3a Hairdressers 3a

SPECIALS — END PERMANENTS $1.00 up. Oil Permanents $2.50 up Downer's. Dial 8874.

SPECIAL RE-CONDITIONING PERMAnent, $7.00. Paris Beauty Salon, 184 Hunter Street W., opposite Bell Telephone Co. Telephone 5311

EXTRA SPECIAL OIL WAVE, $6.50 FOR $5.00. Rosanne Beauty Salon, Kresge Building. Dial 8837.

MARY MARINO ADVISES ONE OF her better Cream Waves for that hard to curl, and dry hair. Dial 8663

FOR SALE

4 Miscellaneous 4

WORMS, MINNOWS 172 ADELINE.

PRE-WAR SILK FISHING LINES, 18, 24 and 30 lbs. test. 492 McDonnel. Side entrance. Evenings.

GOOD PRAM, 55 RIVER ROAD. Good condition $5.00. 36 Brioux ave.

GOOD WHEEL BARROW. 225 Caddy st.

LADIES BICYCLE, GOOD TIRES. Cheap. Elick Brummel, R. R. 1, Norwood.

CLARE BROS. VESTAL MODEL KITchen Range, with reservoir. Phone 7517.

GENDRON BEIGE PRAM, GOOD CONdition. 686 Armour Road.

CLARE JEWEL COAL AND WOOD Range. Almost new. 527 George. Evenings.

QUEBEC COOK STOVE. ONE YEAR Old. 378 Queen, upstairs.

NO 1 POTATOES, $1.50 BAG. LIMITED amount of No. 2 $1.15 bag. Also Windfall Apples. Good variety. Cheap for the picking. Telephone 5512.

VIOLIN, HAND MADE, CASE, BOW. Ukelele. 218 Stewart.

SOLID OAK BUFFET AND 3 LEATHER Chairs in excellent condition. Two Doors, standard size. Telephone 6452

CHESTERFIELD DAY BED AND KITchen Set, Mattress, Odd Pieces, Tables and Chairs. 518 Water street.

LARGE NICE DRESSER. TWO PIECE Plumbing. Pieces Gyprock. Telephone 3468

LARGE OAK DESK, SWIVEL CHAIR. Morse Chair. 4492

FINDLAY RANGE, COAL AND WOOD, in good condition. 367 McDonnel st.

2 ROCKING HORSES. RUBBER TIRED Wagon. Small Cot. 3630.

17 PLATE BATTERY. JUST CHARGED. Apply 461 Chamberlain.

HOT AIR FURNACE. GOOD CONDItion. Telephone 6163. 691 Elcome Crescent.

TOMATOES $1.00 BUSHEL, DELIVERed. Telephone 4091 or 5092.

PRACTICALLY NEW BRIGGS STRATton Gasoline Engine. Late model. Also Green Flat Bottom Boat, 15 feet long. 2 years old pine. Telephone 4318

9 PIECE WALNUT VENEER DINING Room Suite. Almost new. Box 64 Examiner.

GURNEY COAL AND WOOD ANNEX. Hot Water Front. Apply 209 Simcoe Street.

LADIES' TWO DRESSES, SIZE 16 AND 18. One like new. 212 Antrim.

COIL SPRING FOR THREE-QUARTER Bed. Telephone 6219.

SEWING MACHINE. 493 CROSS.

In Memoriam Verses

A booklet from which In Memoriam verses may be selected is available at the Advertising counter of The Examiner. Telephone Classified Dept. 4641.

FOR SALE

4 Miscellaneous 4

THREE-PC. CHESTERFIELD. EXCELLent condition. Apply 504 Bolivar, Apt. 2 between 6.30 and 7.30.

WOOD STOVE. 265 HUNTRE ST.

GENUINE HEINTZMAN & CO. PIANO. Apartmen size with bench to match. Parks Studio, 208 Charlotte.

CABINET RADIO. GOOD CONDITION. Apply 635 Young street.

CHILD'S ROCKER. LARGE CRIB. GAS Stove. 607 Stewart after 6.

CAR RADIO. BETWEEN 6-8 O'CLOCK. Apply 635 Donegal Street.

ANNEX HEATER. NEARLY NEW. LOW Dresser. Charles Schooley, Water St. Phone 5153.

BOOK OF KNOWLEDGE PIANO AND Bench. 487 Hunter W.

PARKINSON MOTOR. SWITCH AND Starter. 30 Horsepower, 60 Cycle, 550 Volts. F. J. Norish.

BLUE FALL COAT, SIZE 40. CHEAP Dial 9106.

DOUBLE BED, COMPLETE. APPLY 475 Aylmer.

TWO PRACTICALLY NEW OUTBOARD Motors. James Elmhirst, Keene.

Books

FIRST FORM BOOKS COMPLETE. 61 Crescent.

SPECIAL COMMERCIAL BOOKS. 700 Armour Road.

FIRST FORM BOOKS, COMPLETE. 518 Wolfe. 7187

COLLEGIATE BOOKS. HALF PRICE. 210 Antrim street.

MIDDLE AND UPPER SCHOOL BOOKS St. Peter's uniform, size 16. 579 Aylmer.

USED HIGH SCHOOL BOOKS. TELEphone 4805 from 5 to 7.

5 Dogs, Cats, Birds, Etc. 5

DOGS BOARDED. HEDGLEY KENnels Port Hope Highway Telephone 4906

REGISTERED COCKER SPANIEL PUPpies, Black and black and white. Bob Kingdon, 150 Albertus street.

NICE SPANIEL PUP AND ONE COLLIE Dial 8576. 245 Princess.

WIRE BREEDING CAGER. 319 McDonnel street.

TWO FOX TERRIERS. APPLY 577 ARmour road.

BLACK AND TAN FOX HOUND. TWO years old. Good Trailer. Reasonable. Box 61 Examiner.

6 Fuel 6

DRY SLABS AND MIXED WOOD. ALbion Wood Yard. Dial 5204 or 7939.

7 Livestock and Poultry 7

FOUR HEIFERS IN CALF. THREE Feeder Steers. All well bred. Durham, in good condition. T. Fitzgerald, 11-2-3 Douro.

COCKSHUTT DISC PLOW. ALMOST new. Belgian Mare; six years old. Chestnut Gelding, 4 years old. Telephone 4080.

TWO FRESH COWS. CALVES AT FOOT Phone 4091

GRADE OXFORD RAM. 1½ YEAR OLD. Keene 4 r 12.

NINE HEAD, TWO YEAR OLD CATTLE. Frank McMahon, Lot 3, Con. 8, Douro

NUMBER OF PIGS, 10 TO 12 WEEKS Old. George Bebee, Baillieboro, 7 ring 23.

FOUR YEAR OLD JERSEY COW. Fresh. M. McInnis, Omemee, 52 ring 32.

SIX PIGS, 7 WEEKS OLD. DIAL 6097 after 8.

TEAM PERCHERON GELDINGS, WELL matched. 5 and 6. Works splendid. Twenty eight hundred. Burness Johnson, Marmora route 2. Phone 82-5.

NINE PIGS, 6 WEEKS OLD. TELEphone Keene 36 Ring 24.

SEVEN 2-YEAR OLD CATTLE. RED and Gray Durhams. Telephone No. 24-32 Lakefield.

WORK HORSE. ROLAND SCOTT. 8055.

HOLSTEIN COW, DUE DEPT. 20. 2 r 4 Douro.

BAY HORSE, WEIGHT 1450. SOUND. Guernsey Heifer Calf $12.50. Phone 4091.

THREE-YEAR-OLD AYRSHIRE COW. With twin calves, 1 day old. 8 Fat Cattle. Joe Allen, Douro.

FIVE HEREFORDS 1½ YEARS OLD. One Hereford Bull. Three Fat Steers. 244 ring 41, Warsaw.

ONE BLACK COW, FRESHEN SOON. 6 ring 2 Douro.

13 DURHAM HEREFORD YOUNG CATtle. Smith Bros., Fraserville.

FOUR 2-YEAR-OLD HOLSTEIN HEIFers. 10 Head Durham Year Olds. 10 Head of Durham, 2 year-olds. 2 Durham Springers. One Holstein Springer. 22 r 41, Keene.

7x Farmers' Needs and Supplies 7x

WANTED 15 OR 20 SPRINGER HEIFers, Holsteins, preferred. Telephone 5089.

COCKSHUTT DOUBLE PLOUGH. ROLand Scott. 8055.

PONY DISC PLOW. PHONE 7088.

8 Real Estate 8

Brick, 7 Rooms, Modern, Fireplace, garage Possession September 1	$4,200
Brick, 7 Rooms, 3-piece bath Vacant. Easy terms	$3,700
100 Acres, Brick House, barn, cement stabling, to Close Estate	$3,600

M. STOREY
374½ George St. Telephone 6873

NEW, MODERN, FIVE ROOM BUNGAlow. Apply 175 Albertus Street.

Homewood Ave., Modern, Brick Home Immediate Possession	$5,500
Close to C. G. E., Modern Bungalow. Immediate Possession	$3,000
Central, New Modern, Brick Bungalow Immediate Possession	$5,300
E. 7 Rm. Brick, complete plumbing, furnace and garage. Immediate Possion	$4,300
N. 7 rm. Brick, complete plumbing, Large Lot	$3,500

O'TOOLE BROS.
Real Estate and Insurance
184 Charlotte St Phone 9447

Howden, 4 rooms, frame	$800
East, 6 rooms, brick, sewer	$2200
Bonacord, 4 rooms	$2400
South, 6 rooms, furnace	$2600
Weller, 7 rooms, modern	$5500
George, 6 rooms and sun room	$5800

Houses wanted with vacant possession.
J. A. GIBBS, 141 Hunter St 3843

LOT 176' x 115' WILL DIVIDE. Six Dollars foot at 12 Fredrick street. Write J. Trussler, 43 Homewood, Toronto 5 or phone 9630.

FARM CONSISTING OF 134 ACRES. Two Houses, with hydro, main house and barn with running water. Adjoining 100 Acres with barn, and stone house. Running spring for pasture. A. J. Campbell, Roseneath.

FOR SALE

8 Real Estate 8

IMMEDIATE POSSESSION. 7 ROOMED Brick House, modren, fire place, central. Large ground. Ideal home. Dial 9106.

BUSINESS PROPERTY ALSO DWELLings. Box 67 Examiner.

FOR SALE OR TRADE FOR HOUSE IN Peterborough. Farm, 80 Acres. Nine Miles from Peterborough on County Road. Box 62 Examiner.

Cottages for Sale or Rent

$3,500 FURNISHED COTTAGE WITH Boathouse. Chemong Lake. Complete with all modern convenieces. Very desirable location. Immediate possession. Box 55 Examiner.

NEAR, WARM, INSULATED, HYDRO. Plumbing. Boat, pines. 6708.

FOR SALE. FIVE ROOM COTTAGE. Immediate possession. Poplar Point. Apply 7269.

9x Building Materials 9x

2000 FT. OF SLIGHTLY USED DRESSed Lumber 2 x 8. Phone 9180. 24 Brioux Avenue.

10 Used Cars 10

1934 CHEV. MASTER DELUXE. SERIAL No. 640867. Six perfect tires with tubes. Heater. Defroster. Special mirror. Price $425. G. Bertok, 464 Patterson.

WILL PAY $150.00 CASH FOR BEST Car offered. Examiner Box 51.

1936 CHEVROLET COACH. HEATER and Spare Tire. Serial No. 6100100360 Price $425. A. M. Metcalfe, 310 Maitland avenue.

1932 ESSEX SUPER SIX SERIAL NO. C-10382. Good condition. $225. Phone 4591.

WILL PAY $125 FOR BEST CAR OFfered. 537 Armour Road between 6 p.m. and 8 p.m.

930 DURANT, 4 CYL. SERIAL 2703. Five Tires, almost new, new rings, new crown gear and pinion. Trailer hitch, new top, heater. $300.00. Excellent condition. A. Brodie, 218 Stewart Street.

TO RENT

11 Miscellaneous 11

ELECTROLUX CLEANER, COMPLETE by day or week. 4547.

GARAGE. ELECTRIC WIRING. 267 Park. Telephone 6120.

GARAGE. 715 GEORGE STREET AFter 5.30. Telephone 7802.

11x Apartments to Rent 11x

FIVE ROOM APARTMENT. 178 AYLmer street.

HEATED APARTMENT, FURNISHED. Frigidaire. Garage. Adults. 709 Water.

12 Rooms 12

FURNISHED ROOM ALSO GARAGE. Phone 7411.

ROOMS OR OVERNIGHT ACCOMMOdation. Telephone 4885. 351 Charlotte.

BEDROOM. GENTLEMAN. 466 SHERbrooke street.

FURNISHED ROOMS FOR MEN. 417 Stewart.

THREE ROOMS UPSTAIRS. NO HEAT. Unfurnished. 804 George after 6 evenings.

FURNISHED ROOM WITH CONTINUous hot water. Central. Dial 6400.

TWO FURNISHED HOUSEKEEPING Rooms. Adults only. Dial 3325.

FURNISHED FRONT ROOM. 84½ Douro.

THREE UNFURNISHED ROOMS. PRIvate Bath. Adults. Phone 7405

BED SITTING ROOM. GIRL ONLY. Grill if desired. 705 Gilchrist.

BED-SITTING ROOM FOR LIGHT Housekeeping. 591 Water.

FOUR ROOMS, PARTLY HEATED. 212½ Hunter, West. between 6 and 7.

LARGE ROOM WITH TWIN BEDS. Suitable for business girls or gentlemen. 461 Hunter street.

FURNISHED ROOMS WITH HOUSEkeeping Facilities. 588 Aylmer.

LARGE ROOM, 2 SINGLE BEDS. 342 Stewart.

HEATED FURNISHED LIGHT HOUSEkeeping Room. Two business people. Also Bedroom. 457 Gilmour after seven.

FURNISHED HEATED LIGHT HOUSEkeeping Room. Christian home. Also garage. 291 Dalhousie.

VERY CENTRAL, 2 ROOMS FURNISHed. Heated, light housekeeping. Share Frigidaire. Adults only. 269 Charlotte Street. 9970.

WANTED

13 Rooms Wanted 13

2 OR 3 UNFURNISHED ROOMS FOR Young Couple. Baby 2 months old. Immediately. Telephone 7716.

13a Apartments Wanted 13a

BACHELOR APARTMENT OR LIGHT Housekeeping by gentlemen. Good character. Clean. Reasonably Central. Box 52 Examiner.

THREE ROOMED APARTMENT. HEATed. Adults. 7867.

APARTMENT OR DUPLEX. 8383.

SMALL UNFURNISHED HEATED Apartment. Private entrance. Two adults. Box 66 Examiner.

13b Houses Wanted 13b

BY RESPONSIBLE PARTY, 7 OR 8 Roomed Modern House, north or west preferred. $40 or $45 month. Box 15 Examiner.

SMALL HOUSE OR HEATED APARTment in North end. Box 56 Examiner

WANTED TO BUY FOR CASH. HOUSE in East City. Box 53 Examiner.

WANTED IMMEDIATELY. HOUSE OR Bungalow. Cash. 3077.

15 Miscellaneous 15

IRON, RAGS, FEATHERS, PAPER Petersiel, Bethune and Hunter Telephone 9403

POULTRY AND FEATHER TICKS PAY Highest Prices. M. Gishman Dial 8298

STOVES, FURNITURE. HUDSON Telephone 65, Lakefield

LIVE POULTRY WANTED — MARKET Prices. A. Lantin Telephone 6297

LIVE POULTRY — PAY HIGHEST Prices Florence 6823 560 Homewood

STOVES AND FURNITURE WANTED Telephone 4115—Nights 6294

WILL DEAL CASTING POLE SHAKEspeare Deuce Reel for Twelve Gauge Shells. Phone 9046.

WANTED

15 Miscellaneous 15

HIGHEST PRICES PAID FOR RAGS Paper, Iron and Metals. J. Burfield Dial 8368

LIVE POULTRY—MARKET PRICE M Kats 6906 192 Aylmer

JACKET HEATER. PHONE 8017.

PENSIONER WOULD LIKE ROOM AND Board in quiet home. Would look after furnace or other chores to help to make difference. Box 54 Examiner.

WANTED. HIP WADERS IN GOOD condition. Size eleven. Phone 9046.

UNDERWOOD TYPEWRITER IN GOOD condition. Telephone, 6162.

REFINED HOME FOFR GIRL OF SIX Phone 3626 between 6 and 7.

TRICYCLE FOR FOUR YEAR OLD Child. Telephone 5370.

FURS

Cash Paid for Your Old Fur Coat, Write Box 65 Examiner.

18 Help Wanted, Female 18

MIDDLE AGED WOMAN TO LIVE IN and help with general housework and cooking in country home, on Rice Lake. Call Keene 11 ring 4.

HOUSEKEEPER. EASY PLEASANT Position. 3468 Write Box 57 Examiner.

JANITORESS FOR COLLEGIATE AND Vocaional School. Apply Selective Service Office 0-350.

WOMAN TO DO LIGHT HOUSEWORK. 323 Simcoe. Phone 3425.

GIRL OR WOMAN FOR GENERAL Housework. Sleep out. Dial 8280.

EXPERIENCED WOMAN OR GIRL FOR Housework. Stay. Good wages. Telephone 3371.

19 Help Wanted, Male 19

PAINTERS—EXPERIENCED OR GOOD Brush Hands. Highest Wages. Apply Selective Service Office O-349.

MARRIED MAN USED TO TRACTOR and General Farm Work. Good chance for man trying to better his position. Free milk, garden and partnership in chickens. Apply Steve Martin, 3 ring 1-2 Douro.

WANTED MESSENGER UNDER SIXteen to learn business. Apply Canadian National Telegraphs.

19a Instruction 19a

FOR SATISFACTION MODERN PIANO Instruction. Telephone 7281.

19x Agents Wanted 19x

START IN YOUR OWN BUSINESS.

If you have been discharged from the Armed Forces or laid off in a war plant if your farmwork or other occupation does not talk all of your time, if you are honest and dependable, military exempt, willing to work for financial independence, we'll establish you in your own part time business, supplying household and farm necessities. Suitable travel outfit required. Credit furnished. Write, The J. R. Watkins, Company, Dept. O-P-2A, 2177 Masson, Montreal.

21 Boarders Wanted 21

TWO GIRLS TO ROOM TOGETHER. Near Bonnerworth. 514 Cambridge.

GIRL BOARDERS. REASONABLE Rates. Good district. Phone 3996.

WHO CAN DO IT

22b Painters, Decorators 22b

EFFICIENT, SMART STYLING for HOME DECORATION
Interior and Exterior
"Elastica Quality Goods"
HAROLD COLEMAN
Telephone 9922 336 George Street

COLEMAN BROS. — "THE HOME OF Decorating." Established 1906 Telephone 4485 North of Brock Street

INTERIOR AND EXTERIOR PAINTing. Sprayed Painting. For Estimate, Dial 5963.

JACK FOWLEY, PAINTING AND DEcorating. Estimates Free. Telephone 6760.

PAPERHANGING AND PAINTING — Reasonable Prices. Telephone 4514—Hudson.

22f Miscellaneous 22f

DUSTLESS FLOOR SANDING WILliam Higgins. Dial 8887

WINDOWS WASHED AND LAWNS Mowed. 634 Union.

SEWING MACHINES REPAIRED Stuart, Dial 5287 584 Division.

WOOD SAWING. CLIFF JEWELL. DIAL 4241

WOOD TO SAW. 4511

CAULKING DOORS AND WINDOWS. Spray Painting. Roofs Stains. P. O. Grahame & Sons. Phone 3476.

YOU CAN'T HEAT UP OUTSIDE. HAVE Your Doors and Windows Caulked. S. Currie, 3205.

Carting

CARTAGE AND MOVING. CALL 6688

25 Nursing 25

REGISTERED NURSE AVAILABLE Telephone 9436

EXPERIENCED PRACTICAL NURSE. Good references. Telephone 3071.

25x Dressmaking, Sewing 25x

DRESSMAKING, TAILORING, ALTERations Telephone 4936 593 Harvey

Electrical and Radio Service

FEE'S ELECTRIC SERVICE—REPAIRS General Contracting. 104 Lock Telephone 6195.

Bricklaying

BRICKLAYING CHIMNEYS REBUILT Foundations Plastered, etc. Telephone 9836

LOST

SUM OF MONEY BETWEEN CHARlotte and Hunter Apply Box 21 Examiner. Liberal reward.

FISHING POLE AND REEL IN VICINity of Lock's Bridge. Finder please return to Lock-Master or phone 4174.

IN PETERBOROUGH AREA. 22 DOLlars. Liberal reward. Leave at Police Station.

PRUNING SAW AND SHEATH. PETERborough district 223 Princess. 3155.

WALLET, SUNDAY NIGHT BETWEEN Rubidge and Townsend containing small sum money. Registration Card other articles. Telephone 6823.

3½ YEAR OLD CATTLE. ONE BLACK, 1 Red, White. One Blue. Joe F. Allen, Douro.

LOST

MAN'S CHANGE PURSE. R. G. SMITHson, No. 11, Peterborough.

BICYCLE LICENSE NO. 3577. 3689.

LADY'S MERIT WRIST WATCH. REward. Phone 5191.

YELLOW GOLD WESTFIELD WATCH. set with diamonds. Lost on George between Edinburgh, Parkhill Road. Telephone 4531.

LOANS

LOANS WITHOUT ENDORSERS

Need $50, $100 or up to $500. Get a Household Finance loan quickly and simply. Just tell us about your problem and choose a convenient payment plan. Payments shown include principal and charges at our monthly rate of 2% on a loan balance of $300 or less and 1% on that part of a balance in excess of $300

Cash Loan You Get	4 Payments	6 Payments	10 Payments	12 Payments	15 Payments
$25	$ 6.57	$ 4.46	$ 2.78	$ 2.36	
50	13.13	8.93	5.57	4.73	
75	19.70	13.39	8.35	7.09	
100	26.26	17.85	11.13	9.46	$ 7.78
125	32.83	22.32	13.92	11.82	9.73
150	39.39	26.78	16.70	14.18	11.67
200	52.52	35.71	22.27	18.91	15.57
300	78.79	53.56	33.40	28.37	23.35
500	130.60	88.64	55.10	46.73	38.36

(Choose a monthly payment plan)

Household Finance
Corporation of Canada
Established in Canada 1928
Second Floor Lansfield Block
177 Charlotte St (Opp Loblaws)
M. E. Holt, Manager Phone 5841

MONEY TO LOAN ON FIRST MORTGAGES

Easy Terms of Repayment
Apply to
PETERBOROUGH WORKINGMEN'S BUILDING AND SAVINGS SOCIETY
414 Water Street
Established Over 50 Years.

LOANS TO BUY COAL

MAKE sure of coal next winter by stocking up now. Get the cash you need at Campbell Finance. Repay in easy monthly instalments. Loans from $20 and up are arranged quickly and confidentially. Campbell's friendly dependable service, has helped over 100,000 satisfied customers.

CAMPBELL
FINANCE CORPORATION LIMITED
Subsidiary of Industrial Acceptance Corporation Ltd.
169 Charlotte Street
(Above A. & P. Store) Phone 3520

PROFESSIONAL

44 Lawyers 44

JOHN A. BRADSHAW — Barrister and Solicitor 360 Water. Telephone 9884

PECK, KERR & McELDERRY — Barristers, Solicitors. Money to Loan. Offices 415-417 Water Street. Telephone 4681. E. A. Peck, K.C., F. D. Kerr, K.C., V. J. McElderry K.C. Walter H. Howell.

JACOB LOW — Barrister, etc. Mortgage Loans. Suite 1-2, 435 George Street (over Toronto Savings and Loan Co.). Telephone 7423 — Nights 6214

ELLIOTT, PHILP & CHANDLER—Barristers, etc. Money to Loan. Offices Kresge Building. Telephone 6675. A. L. Elliott, K.C., W. R. Philp, B.A. R. J. Chandler, B.A.

W. B. GORDON—Barrister, Solicitor Telephone 3577 397 George Street.

P. D. SCOLLARD—Barrister Solicitor Bank of Toronto Building. Telephone 9939.

Noted Athlete Killed In France

OTTAWA, Sept. 6—(CP)—Lieut. Ward C. Hughson, 22, well-known Ottawa athlete and rifle shot, has been killed in France, his parents, Mr. and Mrs. John W. Hughson, have been advised.

A graduate of Royal Military College, Lieut. Hughson went overseas early in 1943 as a member of the Royal Canadian Engineers.

A brilliant marksman, he won the Junior Service Conditions title in 1939 at the annual Dominion of Canada Rifle Association meeting. While at R.M.C. he was awarded the Rainnie Bugle as the finest all-round athlete of 1942.

AUCTION SALES

FOR MR. DONALD McCALL, LOT 3, Concession 11, Douro, 1 mile North of Curtis' Brickyard, on Thursday September 7th, Complete Line Farm Stock and Equipment: 12 Milk Cows 12 Holstein Heifers, 4 Horses, 225 Leghorn Pullets, Oats, Hay, Corn, Universal Milker, 2 Single Units with 1¼ Horse-power Briggs & Stratton Gas Engine, 2 Colony Houses, Poultry Equipment. See Posters — Gordon Hancock, Auctioneer. Telephone 5021

J. H. MILES, AUCTIONEER AND EVALuator, 25 years successful selling and evaluating at your service for satisfactory results.

Aircraft Team Beats Packers

Highlighted by the steady hurling of Hefferman, Aircraft won a decision against Packers in an Industrial League softball game at Brinton Field Tuesday evening, as they beat their way through seven innings of fast play to a 8 to 4 victory.

Striking out six batters in the first four frames, Hefferman kept the tilt in control all the way, and turned back the last 12 batters without allowing any to reach first base. Foley, pitching for Packers, became wild in spots, but played good ball during his steady spells.

For the Aircrafters, right-fielder Florence struck the hardest blows, connecting three times out of four trips to bat.

The game was an exciting one, but the only time Packers were allowed to threaten, was in the fourth frame, when they lagged one run behind Aircraft, and almost tied the game. From then on, however, the game belonged to the Aircraft players, the decision was theirs already, as far as the spectators were concerned.

The teams:

Aircraft—Goodson, lf; Hefferman, p; Beesley, 3b; Morrison, cf; Patterson, c; Florence rf, 1b; O'Dette, 1b, rf; Robertson, 2b; Hawley, ss.

Packers—S. Downer, ss; A. Downer, c; Foley, p; Begley, 3b; Detlor, 1b; Godfrey, cf; Todd, lf; LaFave, 2b; N. Downer, rf.

By innings:

Aircraft	302 003 0—8
Packers	211 000 0—4

Lions' Ball Team Defeats Wildcats

Cavanaugh Wildcats and McGrath Lions met in their eighth hardball tussel at Riverside over the week-end, with junior Lions coming out on top 12-8, making it their fifth win against Wildcats one, with two no games.

The Wildcats started off well, bringing in 3 runs in the first inning on one walk and five hits. However, the Lions were not caught napping and pushed over seven runs on two walks and eleven hits. Wild pitches and a few errors looked bad for the Wildcats at the end of the first but from the second on, both tems settled away for a real good game.

Killingbeck, on the mound for Lions, was touched for 24 safeties and 2 walks, with 4 strikeouts. Heffernan, southpaw hurler for the losers, allowed 14 hits and 3 walks, with 4 strikeouts. Casey replaced him on the mound near the end of the third and allowed 5 hits but was backed up in the field and no runs were scored.

The next junior game will be held on Thursday night between the Beavers and Lions and a senior game has been arranged for tonight, when it is hoped that Umpire Alex Kay, who was out of town for the junior game, will be on hand to give the boys a little personal supervision.

Line-up for Saturday night's game:

Cavanaugh Wildcats— Heffernan p, Duignan c, Wyatt 1st, Cavanaugh 2nd (capt.), Casey ss, J. Driscill 3rd, Ferguson lf, Fitzgerald cf, H. Driscoll rf. Subs, Plumpton, Penglase.

McGrath Lions — Killingbeck p, McGrath c (capt.), Murphy 1st, Jensen 2nd, Mongraw ss, Crowder 3rd, Connelly lf, Thompson cf, Withers rf. Subs, J. McGrath, Murdock, Howard.

AUCTION SALES

ANOTHER BIG FURNITURE SALE. Auction Room, 211 Hunter, Thursday, September 7. J. S. Miles, Auctioneer.

AUCTION SALE OF FARM OF DANIEL Delaney, Douro, will be cancelled

AUCTION SALE FOR MRS. R. VANCE, Lot 20, Con. 10, Manvers Township, 2 miles west of Bethany on Thursday, Sept. 28, at 1.30. 10 good Hereford and Durham Cows, some with calves, some due soon. 4 Horses. 60 Sheep. Full line Machinery. See Posters. Gordon Hancock, Auctioneer. Phone 5021.

Obituary

JOHN FRANCIS FITZGERALD

A lifelong resident of Otonabee, John Francis Fitzgerald, died Tuesday evening after a lengthy illness, at his residence, R.R. 8, Peterborough, Lot 26, Concession 11. He was in his 42nd year.

Son of the late Michael Fitzgerald and Katherine Ryan, he was born and educated in Otonabee. A member of the Sacred Heart church, Mr. Fitzgerald was employed at farming for many years.

He leaves to mourn his loss his wife, formerly Hannah Leahy, five daughters, Stasia, Bernadette, Katherine, Helen and Pauline, all at home, and three sons, Jackie, Emmett and Michael at home, too. Also surviving are two brothers, James of Toronto, and Joseph of Otonabee, and one sister, Mrs. J. Burke, of Peterborough.

The funeral will be Friday, from his late residence to Sacred Heard church for Requiem Mass at 10 o'clock. Interment will be in St. Peter's cemetery.

Remember When—

By The Canadian Press

Big Bill Tilden won his first United States singles tennis title at Forest Hill, N.Y., 24 years ago today, defeating W. M. Johnston 6-1, 1-6, 7-5, 6-3. He reigned as the world's outstanding amateur A until 1931 when he turned professional.

Fights Last Night

By The Canadian Press

New York—Maxie Shapiro, 136¼, New York, outpointed Lew Maxwell, 136¼, Newark, N.J., 8; Russ Hawkins, 143, Jamaica, N.Y., knocked out Patsy Zoccao, 139½, Toronto 4.

Newark, N.J. — Freddie Scott, 207½, Akron, O., knocked out Danny Cox, 191½, New York, 4; Clint Miller, 124½, Elizabeth, outpointed Domingo Diaz, 127¾, Los Angeles, 6.

Mining News

TORONTO, Sept. 6 — (CP) — The market collected a preponderance of losses this afternoon on Toronto Exchange. Trading slackened on weakness and only 271,000 shares changed hands.

Falconbridge was about the only feature on the up side. It advanced 55 cents to 5.35 on the expectation that the company would soon be again in possession of their plant in Norway. Steep Rock lost 10 cents, Pend Oreille 5 and smelters ⅝.

Brazilian was sold actively on a drop of more than a point. Abitibi Pfd. also lost a point or more. The steels, papers and foods were unchanged to narrowly lower.

Most of the medium-price golds weakened. O'Brien lost 20 cents, Beattie 10, Bear 8, Conwest 7, Frobisher 35 and Wasa Lake 7. Belleterre gained 50 cents and Cariboo 5.

Liquor Stores Open

TORONTO, Sept. 6.—(CP).—Ontario liquor stores may remain open on the day armistice is declared, it was learned here to-day. The problem of whether beverage rooms will be allowed to stay open is being studied at present at Queen's Park.

Regulations concerning sale of alcoholic beverages of that day are being prepared by Attorney-General L. E. Blackwell and Ontario Liquor Commissioner V. T. Goggin.

SCOTT'S SCRAP BOOK —By J. R. Scott

CANADIAN GENERAL LOOKS PLEASED—Lieut.-General Guy Simonds, commander of the Second Canadian Corps, has the smile of victory on his lips as he watches his Canadian armour make their first tank crossing of the Seine. With him is A.D.C., Capt. Larry Stearns, Toronto.
(Canadian Army Overseas Photo)

LAWN BOWLING

By HERB MARTIN

We are hoping for a fine night to-night, and a big crowd. Why? Because our club is staging a big mixed tournament with all the proceeds going to buy Christmas cheer for our boys overseas.

We are asking our bowlers to phone their name in early. 7.30 is the hour and 50c is the fee. The prizes have all been donated. Our president, P. E. Moore, is attending to that. Be sure and come out to help along this worthy cause, and remember:

No sacrifice in air, on land or sea
Is asked of us, that mankind may be free!
But our's the blessed privilege, our's the right
To buy the "tools" wherein the valiant fight.

Regarding the next series of games, the committee is trying to put over. The day for closing has been set to Thursday, Sept. 7th. We are asking of the skips to get up a rink and make your entry to-night.

On Thursday night at 6.30 p.m. all players who are left in the club singles competition are requested to be out and play one round.

At 7.30 p.m. same evening Group 3 and 4 of the schedule will be asked to play a postponed game.

In a few days notices will be sent out for our annual open trebles tournament. Saturday, September 16 is the date.

A number of our bowlers are taking in the Loblaw doubles to be played in Toronto this coming Saturday.

Here and There in Sport

By The Canadian Press

Final play-off draws in the Ontario Softball Association were announced at Hamilton last night with a best-of-seven series in the senior final between either St. Catharines or Hamilton and Toronto. This series opens Sept. 26 at Toronto.

The Senior B finals are set for Sept. 28 and Trenton, Oshawa, Toronto, St. Catharines, Brantford, Guelph and Hamilton are still eligible. The all-Ontario final is slated to start at Sudbury Oct. 7.

Intermediate A finals will start Sept. 30 with the all-Ontario final starting Oct. 7, and Intermediate B finals are set for Sept. 16.

Youthful baseball aspirants from all parts of Ontario will be able to show their wares at the baseball school which the St. Louis Cardinals pain to hold at Hamilton Sept. 14, 15 and 16. Three coaches will be on hand from the National League Club.

Atlas Steels of Welland took the jump on St. Catharines-Merritton Combines last night at Welland, winning the opener of the best-of-seven Niagara District senior championship final 7-0. The O.B.A. in a meeting at Hamilton, however, put the Hamilton Co-Ops back in the picture after they had been ousted by the Niagara District League. The district league found Hamilton erred in using five American players in one game, but the O.B.A. upheld Hamilton's appeal and ordered the series between Welland and St. Catharines cancelled. The O.B.A. ruled that Hamilton and Welland must meet for the title with the first game at Hamilton Sept. 7 or 8.

Brantford Stelcos face elimination from the Ontario Intermediate "A" softball playdowns. Last night's game at Guelph was awarded to Guelph Adams in the second innings after Outfielder Easto of Brantford objected too strenuously to a baseline decision and was tossed out of the game. The whole Brantford team walked off and the game was awarded to Guelph although tied 1-1 at the time. Guelph won the first game and if the umpire's decision is upheld they will win the series in two straight.

The Toronto Cricket Club's annual invitation tennis tournament ended last night with Henri Rochon of Montreal beating another Montrealer, Bren Macken, in the men's singles final. The score was 6-2, 6-4, 6-3.

Yesterday's Stars

(By The Associated Press).

Mort Cooper, Cardinals and Bucky Walters, Reds—Cooper earned 20th win with six-hit 4-0 shutout of Cincinnati; Walters turned tables to take victory No. 20 on six hit, 4-0, edge in finale

Hal Newhouser, Tigers— Boosted Detroit to within two games of lead by blanking Chicago with six safeties, 6-0, for 23rd triumph.

BUILT TO LAST

Although stones had to be brought from distant quarries, the Egyptians achieved the most lasting architectural forms of any civilization.

BOYS and GIRLS

Earn Your Own Spending Money

An Examiner Paper route, right around your own home, will give you all the extra spending money you will need. There will be a few vacancies soon.

To secure one of these routes you must leave your application at the Examiner office today.

ROOM AND BOARD —By Gene Ahern

SALLY'S SALLIES

"Be careful, Millie, and don't cut yourself."

BARCLAY ON BRIDGE

TRUMP YOUR OWN ACE

TRUMPING YOUR partner's ace isn't in it with trumping your own. The main difference is that the former is usually bad play, whereas the latter is seldom seen except in the case of a spectacular declarer who is engaged in developing the possibilities of an interesting hand. On occasion, you may even see a declarer trump both the ace and king of one of his suits in the dummy, or use his own trumps on a couple of the dummy's top honors.

West	North	East
	♠ None ♥ 8 6 5 2 ♦ 9 8 6 5 2 ♣ A 10 4 3	
♠ Q J 10 9 4 3 2 ♥ 7 ♦ 10 7 ♣ 9 7 5	N W E S	♠ 8 7 6 5 ♥ K 9 4 3 ♦ K 4 3 ♣ 8 6
	♠ A K ♥ A Q J 10 ♦ A Q J ♣ K Q J 2	

(Dealer: South. North-South vulnerable.)

South	West	North	East
2 ♥	Pass	3 ♥	Pass
4 NT	Pass	5 ♦	Pass
5 NT	Pass	6 ♣	Pass
6 ♥			

How South mismanaged the matter of entries here after West led the spade Q. He discarded a diamond from dummy, won with the spade K, and led the club 2 to the A, so he could promptly finesse the heart J

Pleased at the success of that play, he then studied to plan the rest of the hand—much too late. He discovered that he had only one remaining entry to the dummy, which was by ruffing the spade A. This he did so he could finesse hearts again, once again winning, but being shocked by finding West out of trumps and East still with a guard to the K. There was no way to get into the dummy for a third heart finesse, or for any finesse of diamonds. So he had to lose two tricks, one to each red king, and was set.

Here was a beautiful opportunity for South to trump an ace and king of his own. He should have ruffed the spade lead, finessed hearts, ruffed his other spade, finessed hearts a second time, led the club K to the A, finessed diamonds, led the club 2 to the 10 and finessed diamonds again, scored his diamond A and then led clubs until East ruffed. Thus his contract would have been been made certain.

• • •

Tomorrow's Problem

West	North	East
	♠ A K 9 8 ♥ 10 2 ♦ K J 7 4 ♣ J 8 3	
♠ 10 3 ♥ A K Q J 7 5 ♦ 5 ♣ A 10 9 2	N W E S	♠ Q 7 4 ♥ 9 8 6 4 ♦ Q 8 3 2 ♣ 7 6
	♠ J 6 5 2 ♥ 3 ♦ A 10 9 6 ♣ K Q 5 4	

(Dealer: West. East-West vulnerable.)

Playing for 4-Spades, how can North figure out who holds the crucial diamond Q of this deal after East leads the heart 4?

Distributed by King Features Syndicate, Inc.

DAILY CROSSWORD

ACROSS
1. To cap again
6. Lassoed
11. Girl's name
12. Think
13. Of the tides
14. Sells
15. Back of the neck
17. Question
18. Dry, as wine
21. Bounders
23. Brought about
25. Touch end to end
29. Tapestry
30. On fire
31. Moved, as wind
32. To make glad
33. Ridge
35. Salt (chem.)
36. Vigor
39. Filled with solemn wonder
41. Melodies
43. Collier
47. Hard stone
48. Sphere of action
49. Mountains (So. Am.)
50. Full of reeds

DOWN
1. Soak flax
2. High priest
3. Champion of christianity
4. Mohammedan call to prayer
5. Residences of kings
6. Wandered
7. Open (poet.)
8. Pineapple
9. Finishes
10. Writing table
16. Cushion
18. Crust on a sore
19. Nobleman
20. Heal
22. Secure
24. Cuts, as wood
26. Cut on the diagonal
27. One of the bears (astron.)
28. Sesame
30. Platform in a synagogue
32. Animal's foo
34. Relieves
36. Measure of length (Sp.)
37. Persia
38. Center of intelligence
40 Terrible
42. Highest card
44. Born
45. Remnant
46. Beam

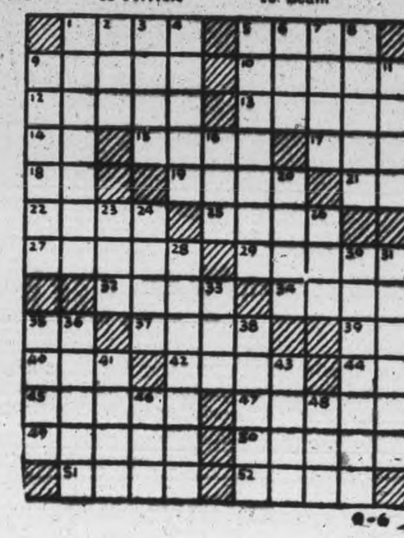

9-6

Yesterday's Answer

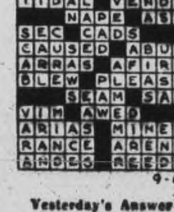

9-6

TERRY AND THE PIRATES —By Milton Caniff

LI'L ABNER —By Al Capp

HENRY —By Carl Anderson

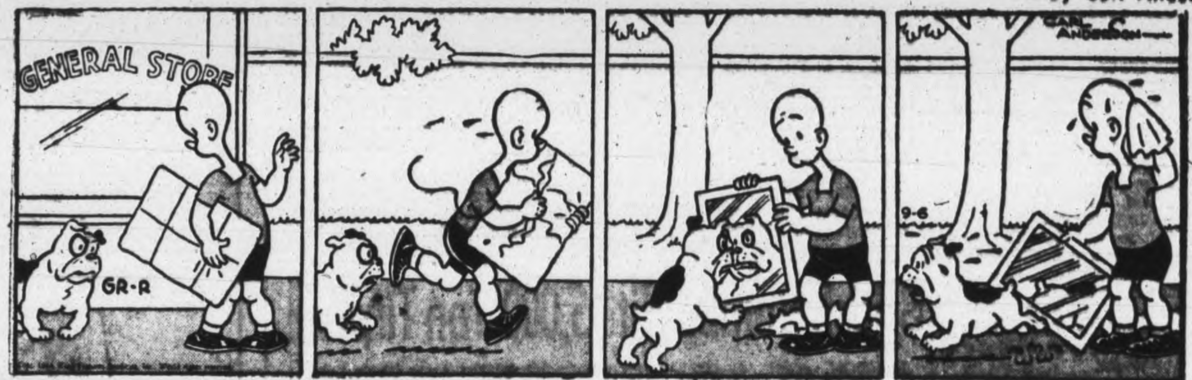

DONALD DUCK —By Walt Disney

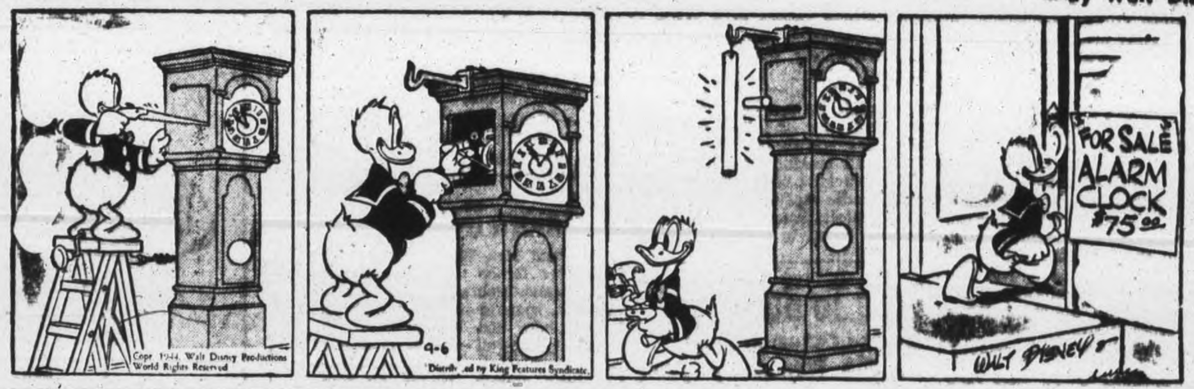

BLONDIE —By Chic Young

MUGGS AND SKEETER —By Wally Bishop

BRICK BRADFORD —By William Ritt and Clarence Gray

TILLIE THE TOILER —By Russ Westover

FRENCH FARMER BRINGS NAZIS TO MARKET THIS TIME — This enterprising farmer of Marseille rides into the city in a horse-drawn wagon, standing guard over two Nazi soldiers whom he captured during the fighting in that section of France.

Canadians Cut Mighty Gothic Line In Two Days

By DOUG HOW

WITH THE CANADIANS ON THE ADRIATIC FRONT, Sept. 6 (CP)—The smashing of the Gothic Line was one of the most amazing feats of the war. Field Marshal Kesselring expected the vital line to hold three weeks. The British 8th Army smashed it in two days.

Days before the assault opened Nazi paratroopers opposite the 8th were read an order from Kesselring explaining the line's importance to Germany as the last strong defense before the Brenner Pass. Kesselring said the line must hold for at least three weeks.

But the brilliant tactics of Lt.-Gen. Leese, 8th Army commander, the brilliant planning of Gen. Alexander, Allied ground commander in Italy, and some luck caught the enemy napping. The enemy's eyes were kept in the centre of the Italian front while the knockout blow was being made ready near the Adriatic.

The Germans' Adriatic defenses were formidable, but the cost of overrunning them was only a fraction of what was expected.

A few hours after the Canadians launched their attack with other 8th Army troops, Lt.-Gen. Burns, commander of the 1st Canadian Corps, said the task of cracking the line was divided into four phases:

1. Crossing the Metauro River Aug. 25 from positions where the giant striking force was secretly built up;
2. The advance, which took four days and covered four miles;
3. Breaking the line—a two-day job;
4. Exploitation into a pursuit, which is continuing.

The Metauro was crossed Aug. 25 at night, without an artilery barrage to herald the coming offensive. The infantry were unopposed.

High Ridge Taken Over.

From August 26 to August 30 infantry of the 1st Canadian Division and British tanks pressed forward from the Metauro bridgehead. Despite stiff opposition, by August 29 a ridge of high ground before the Foglia River was won by Ontario and Western infantry, and patrols crossed the valley to probe the line itself.

(Ontario infantry battalions of the 1st Division are the Royal Canadian Regiment, the Hastings and Prince Edward Regiment of Picton, Ont., and the 48th Highlanders of Toronto. Western infantry battalions are the Princess Patricia's Canadian Light Infantry, the Loyal Edmonton Regiment, and the Seaforth Highlanders of Canada, Vancouver.)

Meantime, Maritime and Eastern infantry took over the left sector of the four-mile Canadian front. Huge masses of material were moved up. The air force hammered the line.

In breaking the line, 8th Army infantry crossed the Foglia River late on August 30. A Maritime battalion twice was driven by heavy fire from sheer fights dominating Montecchio, eight miles southwest of Pesaro.

On the right, an Ontario battalion gained high ground overlooking Montecchio strongpoints. With artillery and tank support a second Ontario battalion worked behind Montecchio and reduced it after a long struggle.

A Maritime battalion forded the river early on August 31, suffered heavy casualties and pulled up, but a Western battalion on its left punched through. The advance up the slope began.

By daylight, September 1, infantry and tanks held two solid positions on the slope, and infantry and British tanks were in a similar position on the right. An Ontario battalion entered the burning town of Tomba di Pesaro and another battalion with Western tanks seized high ground behind the town.

The going had been tough, the Canadians had suffered casualties, but they took a much bigger toll of the enemy, his guns and tanks.

The high ground taken was quickly consolidated and fresh forces began a drive toward the Adriatic early on September 2—a drive that is still going on and threatens to engulf the Germans in what may be the final and decisive battle of the long Italian campaign.

British Bombs Hit 35,000-Ton Tirpitz

LONDON, Sept. 6—(CP)—British naval planes scored hits on the great 35000-ton German battleship Tirpitz and damaged at least 16 other enemy vessels in a series of recent attacks on enemy shipping in northern waters, the Admiralty announced tonight.

The Tirpitz, previously crippled in a Norwegian Fjord by British midget submarines and fleet aerial attacks, has recently been reported repaird and making tst runs.

The attacking planes damaged six enemy radio stations, hangars and other installations along the Norwegian coast in the Hammerfest area north of the Artic Circle near North Cape. They shot down nine German planes and damaged a number of others. Eleven British planes were lost.

The planes operated from carriers under command of the Home Fleet Commander-in-Chief, Admiral Sir Henry Moore.

The Tirpitz was in ajten Fjord, where sht had previously been damaged grevously.

Road To Berlin

By The Canadian Press

Russian Front: 322 miles (from eastern suburbs of Warsaw).

Western Front: 362 miles (from Breda).

Southern France: 560 miles (from Bourg en Bresse).

Italian Front: 585 miles (from south of Rimini).

Marmora News

Mr. and Mrs. Vic McPherson and daughter Grace of Windsor and Cpl. Leslie Moore of the R.C.A.F., Ottawa, spent a few days with relatives here last week.

W. J. Cottrell was in charge of the afternoon service at St. John's Anglican church, Madoc, on Sunday in the absence of the rector, Rural Dean W. J. Robinsoon, now on holiday.

Week-end guests included Mr. and Mrs. Jack Hall and son Kenneth and Mr. and Mrs. Kenneth Kerr of Toronto, with Mr. and Mrs. George Kerr.

Mr. and Mrs. Leonard McCracken and Mr. Will McCracken of Toronto, with Mr. and Mrs. R. Phillips.

Private Murney Emmorey of the R.C.A.M.C., Toronto, with relatives here.

Miss Mary Warren of Bellville, with her mother, Mrs. T. Warren.

Mrs. J. Barrett of Belleville, with her parents, Mr. and Mrs. B. Gaffney.

Joseph Warren of the R.C.N.V.R., Montreal, at his home here.

L.-Tel. K. C. Cummings from Eastern Canada, with Marmora friends.

C. McGee of the R.C.A.F., Jarvis, and Mrs. McGee and baby daughter, of Oak Lake, with Mrs. J. Murray.

Mr. and Mrs. Ed Flynn, Sr., of Oshawa, with relatives here.

Mrs. A. J. McAuley, of Belleville, with her parents, Mr. and Mrs. E. C. Prentice.

Miss Margaret Johnston of Toronto, at her home here.

Mr. James McFarlane, of Wilberforce, at his home here.

Miss Annie Airhart, of Toronto, is visiting Mrs. H. Jones.

Mr. J. A. Paquet spent the week-end in Toronto.

Mr. Bruce Cook of Syracuse, N.Y., is visiting Mr. and Mrs. Charles Cook and other relatives here.

Miss Josephine Paquet left on Friday for Ignace, Northern Ontario, where she has accepted the position as a teacher.

Mr. John Jones and Miss Jennie Jones, spent Labor ay in Toronto.

Miss Olive Harkness of Brockville, is visiting Mr. and Mrs. Ernest Shannon at Deloro.

Mrs. M. Donovan returned to her home in Toronto on Sunday after visiting her mother, Mrs. Hugh Jones for some time.

Tom Byrnes and Joseph Clairmont, spent Labor Day in Toronto.

Miss Marjorie Cook of Syracuse, N.Y., is spending holidays wtih her parents, Mr. and Mrs. Charles Cook.

Mrs. Floyd Loveless spent the week-end in Toronto.

Mr. and Mrs. F. R. Wells are spending a vacation in Toronto.

CANADIAN MILESTONE

In the invasion Canadian men in the three services were assigned definite objectives and treated for the first time as separate units within the invasion forces.

A Bathing Hazard

MAHANT, Mass., Sept. 6—(AP).—An 11-foot shark, weighing 500 pounds, was caught yesterday off Egg Rock, less than a mile from thousands of Labor Day bathers at Lynn and Swampscott beaches. The shark was the largest seen off the Massachusetts coast in many years.

ROCKETS ASSIST TAKE-OFFS—Rocket power is successfully helping heavily laden planes into the air, it is announced at Wright Field, Ohio, after four years of intensive experiments. Originally designed and developed as a means of lifting heavy loads into the air from short, front-line runways, the rocket take-off units are doing their job. However, these units may never see tactical use, as engineers have found their use to be extremely limited. Experiments emphasizing sustained rocket flight, dream of pseudo-scientific fiction writers, continue despite problems involving fuel, weight and range. The above photo shows a B-25 medium bomber—not afire—but with flames and smoke issuing from a fixed take-off unit under test where rocket-assisted take-offs have been tested since 1940.

BRIGADIER AT 27—Brig. R. W. Moncel of Montreal became Canada's youngest man to hold that rank when promoted recently from the rank of lieutenant-colonel. He was formerly commanding officer of an armored regiment overseas.

"Bright Forecast"
Revlon's
new fuchsia-red sensation for lovely lips and finger tips.
Nail Enamel . . . 50c
Lipstick . 65c to $1.00
THE CANADIAN DEPARTMENT STORES LIMITED

C.D.S.
STORE HOURS:
9 a.m. to 6 p.m.
Wednesday 9 a.m. to 12.30 Noon
Dial 5721

Is Ready For Fall . . .

And you'll be ready for fall too after you've chosen your wardrobe from the fine selection at the C. D. S. Smart, new millinery....Fur trimmed coats....charming little dresses.

The New Hats Are Eye Catchers

"Isn't it adorable and so becoming".... These compliments will be for you when you wear your new Fall hat from the C.D.S. We've a lovely assortment of wool and fur felts in casual or dressy styles, smartly trimmed with feathers, veils, bows, and felt pompadours. Blue, green, American Beauty, soldier blue, moss, black and brown in the group. Each— 2.98 to 6.98

Young, Colour-Warm
Coats With Fur Collars

The thrill of soft, luxurious fur against your throat. Lovely silver fox or Persian lamb collars top off these attractive wool coats in black, moss or teal blue. Trim fitting wtih gores in skirt for fullness. Sizes 12 to 20, 34 to 44. Each 59.95

New, Distinctive Dresses
With an Autumn Air

Bright and warm with colours of autumn forests ... beautifully fashioned to flatter their autumn wearers! They're here in frilly young juniors' sizes....in slender, sophisticated datetimers....in lovely womanly styles to grace maturer figures. Wools in all bright colours, crepes in black with sequence or bead trim. Sizes 12 to 20, 38 to 44. Each .... 12.95 to 35.00
—Second Floor, C.D.S.

Women's Comfy Slippers
In Gay Cotton Prints

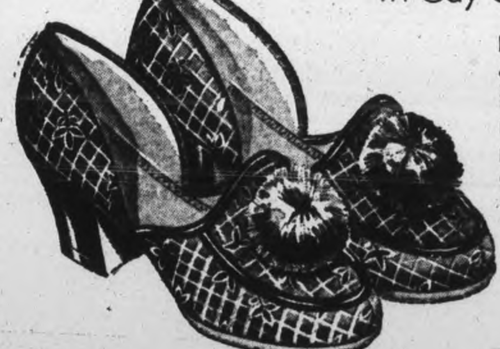

Relax tired feet in a pair of these gay slippers after a busy day. Cotton print with fuzzy soft pompoms, neat bindings, easy walking, medium Cuban heels. Red and blue. Sizes 4 to 8.
Pair .79
—Main Floor, C.D.S.

Girls' Shoes For School Days

You'll be in step with the times in a pair of these smart oxfords in plain military style or brogue type. Sturdy side leather uppers with leather heels and soles. A good wearing shoe for school girls. Brown or black. Sizes 4 to 8.
Pair 2.49
—Main Floor, C.D.S.

SIMMONS DAVENO
Practical Couch and Sleeping Unit

Each 75.00

24-hour duty! A good looking chesterfield by day, a comfortable double bed by night. Spring-filled throughout, with spacious wardrobe compartment, and covered in hard-wearing figured cotton repp. Walnut finished hardwood arms and trim. Wine only.
—Basement, C.D.S.

HOUSEWARES

PYREX CASSEROLE—Lid may be used for pie plate. 64-oz. size. Each..... 1.10 48-oz. size Each.. .96
FLAMEWARE SKILLET with detachable handle. Each 1.35
REFRIGERATOR GLASS DISHES—With close fitting lid. Will hold two pounds of butter. Each .... .29
1-lb. size. Each .... .25
Small size. Each .... .20
MOTOR OIL—Red Banner, 20, 30, 40 weight. Gallon ... .79
ROLLING PINS — Well finished hardwood, with coloured handles. Each .... .25
CUPS AND SAUCERS—Bone China. A good assortment of patterns and colours. Each .... 1.00 to 2.49
PYREX FLAMEWARE—Saucepans with detachable handle. Two sizes. Each .... 1.65 and 1.85
FLOOR BROOM BRUSH — Good quality hair. Has removable handle. Complete .... .98
SHERBERT GLASSES—Saugenay pattern. Regular .10. Special, each 5
—Basement, C.D.S.

THE CANADIAN DEPARTMENT STORES LIMITED

Telephones
Examiner 4641
CHEX 4641
Nights after 6 p.m., Sundays, Holidays
Examiner 4641
CHEX 4643

Evening Examiner

Peterborough

NIGHT FINAL

VOL. XC, No. 213 | WEATHER Fair and Cool. | PETERBOROUGH, THURSDAY, SEPTEMBER 7, 1944 | ★★ | PRICE FOUR CENTS

REDS CROSS BULGARIA INTO GREECE

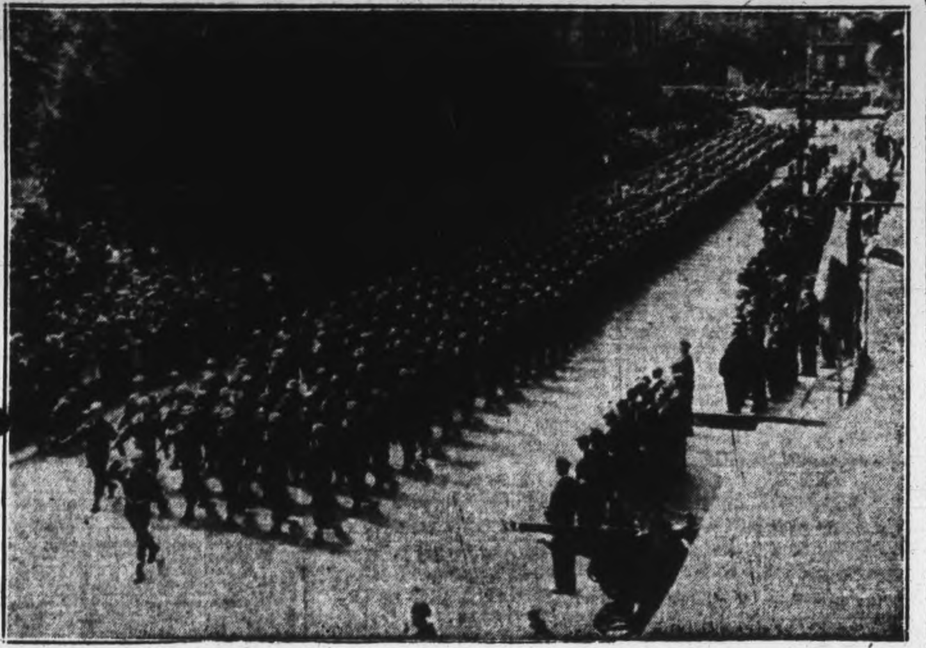

WELCOME AT DIEPPE—Many of the Canadians who chased Jerry from Dieppe recently have been there before during the raid of 1942. They remembered comrades who died then and marched solemnly and proudly as they formally entered the city. (Cdn. Army WIB Radiophoto)

Robot Casualties Very Heavy

LONDON, Sept. 7—(CP).—Disclosing new details of the robot bombings, the Government declared today the battle of London is over "except possibly for the last few shots." With their wartime blackout due to end 10 days hence, Londoners received more cheer in the announcement by Lt.-Col. Edwin Duncan Sandys that perfected defences and Allied encirclement of the robot bomb coast had virtually ended the menace of the German "vengeance weapon."

Col. Sandys—a son-in-law of Prime Minister Churchill—disclosed 2,900 Allied airmen and 450 planes had been lost in the 18-month campaign against the robots, in addition to more than 5,000 deaths in England as a result of the bombs that landed. He said only 2,300 of the 8,000 bombs launched since June 12 had reached their goal whereas the earlier bombs each took a life, on the average. The campaign against them made such progress that lately an average of three of the robots have been expended by the Germans to kill one person in Britain.

The figures announced today were the latest since Aug. 24 when the government disclosed the Germans had sent about 7,250 winged bombs against Southern England.

Hit V-2 Also

Some of the newsmen at Col. Sandys' press conference brought away the impression that the Allied advance along the French coast had knocked out the Germans' V-2, reputedly a much heavier rocket bomb

8,000 ROBOTS

(Continued on Page 2, Column 5)

8th Army In Heavy Fighting Reports Only Slight Gains

By NOLAND NORGAARD—Associated Press Correspondent

ROME, Sept. 7—(AP).—With heavy fighting but slight progress reported from the British 8th Army's Adriatic front, American troops of the Allied 5th Army have occupied the important Italian city of Lucca, 10 miles northeast of Pisa and driven the Germans back to within less than six miles of the main Gothic line defence beyond the town, Allied headquarters announced today.

In the Adriatic sector Allied forces entered Riccione Marina on the coast about four miles southeast of Rimini and captured Besanigo, 2½ miles inland.

These advances were achieved after bitter fighting by infantry and tanks against the dogged and well-entrenched Nazis.

Fighting was reported heavy along a 14-mile front from the coast, with the 8th Army steadily hammering a way through German tank and anti-tank gun defences.

British troops crossed the Ventena River and were within five miles of the eastern border of the tiny principality of San Marino. A little farther inland British and Indian units captured 2,000-foot Monte San Giovanni, dominating the upper Ventena-Conca valley.

The Germans put up a brisk fight there and left 60 dead on the slopes.

On Broad Front.

American troops were advancing toward the western end of the Gothic line on a broad front. Patrols were reported operating just south of Monsummano, 15 miles east of Lucca. The Americans were within sight of Pistoia and controlled the highway leading into the city from the south.

In the coastal sector 5th Army patrols encountreed considerable small arms, mortar and machine-gun fire as well as extensive minefields. The Allied command said "It is expected the enemy will offer resistance by delaying action until the 5th Army reaches the Gothic line, which he probably will defend stubbornly."

In the sector north of Florence and the mountainous area to the

EIGHTH ARMY

(Continued on Page 2, Column 6)

Planes Riddle Enemy Bases

ROME, Sept. 7 (AP)—Flying from new bases in Southern France, American fighters have smashed at a fleeing enemy convoy within 20 miles of the German frontier, the Mediterranean Allied Air Force announced today.

At least 30 vehicles were destroyed.

Three locomotives were blown up, nine others were damaged, it was announced. A tank, field gun and 15 railcars were destroyed.

During September's first five days, tactical fighter bombers in Southern France and Northern Italy destroyed or damaged 1,563 vehicles, 130 locomotives, 746 rail cars, 12 boats and 49 pontoon bridges, mostly in the Po Valley, it was announced.

The Mediterranean Allied Air Forces also announced that many hundreds of Allied bombers and fighters have shattered Northern escape routes of German divisions fleeing the Balkans by aerial blows co-ordinated closely with the newest Red Army drive.

The M.A.A.F. sent up to 750 American heavy bombers yesterday against railyards and bridges in Yugoslavia, northern Romania and Southern Hungary, through which Nazi troop trains must pass en route to Germany.

At the same time hundreds of British and American fighters and fighter-bombers roamed the skies of Yugoslavia and Hungary, attacking enemy trains and convoys wherever they found them.

R.A.F. pilots met four enemy fighters over Yugoslavia and shot down three of them in the only aerial encounter. The M.A.A.F. lost five planes from 1,400 sorties.

Tito's Forces In All-Out Push

ROME, Sept. 7—(AP)—Allied land, sea and air forces and Marshal Tito's Partisan army have started a combined all-out offensive in Yugoslavia in conjunction with the Russian offensive to seal off all German escape routes from the Balkans, Allied force headquarters announced tonight.

The official report from Gen. Wilson's headquarters said the offensive had been in progress during the last week with the "land forces of the Adriatic" and Slovene patriots participating. Land Forces of the Adriatic is the official title of Allied troops penetrating Yugoslavia.

"On land, the National Army of Liberation (Tito's) has attacked systematically the main lines of communication of Croatia, cutting in many places the line from Zagreb to Sunja and from Sunja to Bihac, and rendering unusable the line from Zagreb to Ogurlin," the announcement said.

Nazis Mobilize Students

Universities Closed, Periodicals Cut

LONDON, Sept. 7—(CP).—Germany today ordered its eighth grade pupils into war work and sent thousands of Red Cross men and women into armament plants in far-reaching extensions of total mobilization decrees.

Joseph Goebbels, German plenipotentiary for total mobilization, announced also the dissolution of the Prussian Finance Ministry, the wholesale curtailment of "the majority of 1,500 periodicals still published in Germany," and the closing of a number of universities.

All travelling shows and shops for fairs were abolished.

The Berlin radio, announcing the decrees, said most German students would "have to give up studying in order to do important war work and from now on, only war wounded will be allowed to begin study at universities."

"Pupils from the eighth grade of German public schools are employed to a major extent in war work," the broadcast said. "Those who for health or other reasons do not participate in war work will be employed as leaders in evacuated children's camps. Boys and girls who have not participated in the evacuation of their bombed-out schools, and therefore have no lessons for the time being, will also be employed in war work."

Writers Flay War Office Men

By DOUGLAS AMARON
Canadian Press Staff Writer

LONDON, Sept. 7 (CP)—Criticism of the war office and British Information Services for making the British, and in parenthesis, the Canadian soldiers, take a back seat in this war was an outcome of the Normandy battle.

Newspaper columnists and editorial writers complained bitterly about the "blimps" who turned the

WRITERS FLAY

(Continued on Page 2, Column 2)

Canadians In Belgium Reach Ypres

Americans Move Closer To Siegfried Line

LONDON, Sept. 7 (CP)—The 1st Canadian Army plunged into Belgium today, thrusting a Polish armored division into the famed First Great War battleground of Ypres, 10 miles inside the frontier, while British 2nd Army forces took Gent and entered Courtrai in the relentless clean-up of the Channel coast between Pas-de-Calais and the Netherlands-Belgian border.

The United States 1st and 3rd Armies hammered eastward on two broad front toward Germany, heading for the Siegfried Line where a decisive battle, perhaps the last great battle of the war in Europe, may be fought.

Moving up the Moselle River on a front of more than 50 miles from Luxembourg to Nancy, the Americans wedged into the outskirts of the fortress city of Metz on the river's east bank. They ran into fierce artillery fire both north and south of Metz as German resistance stiffened under orders to hold out in front of the menaced westwall.

Armentieres, French town of the legendary Madamesoiselle, fell to British forces who pushed 18 miles beyond Lille to Merville in a drive on the Channel coast. To the north, the British drive through the Netherlands came under an official ban of secrecy.

The Canadians, with forces on both sides of Calais, on the Channel coast, advanced to within seven miles west and southwest of Dunkerque, graveyard of 1940, and prepared to besiege Germans in the Belgian coastal strongholds of Ostend and Zeebrugge.

At Ardennes

The U.S. 1st Army, striding well beyond the Meuse River in southeastern Belgium, plunged into the Ardennes Forest today on a 40-mile front, sending the Germans backtracking along the route on which they invaded France in 1940.

Separate columns, moving generally in a direction that would take them across the northern tip of the Duchy of Luxembourg, drove through bridgeheads forged across the Meuse in the vicinity of captured Namur and Givet, 22 miles to the south.

While this 1st Army bulge was developing directly south of the Belgian fortress city of Liege, the U.S. 3rd Army to the southeast steadily built up its Moselle River bridge-

AMERICANS

(Continued on page 2, column 4)

Trail Of Money

PORT MOODY, B.C., Sept. 7—(CP).—When the Canadian Pacific eastbound passenger train passed through here yesterday it left a blizzard of money in its wake. An estimated $27,000 was scattered up and down the track when a mail bag, thrown from the moving train to the station platform fell under the wheels and split open. Destined for the Royal Bank of Canada here the money was the Thurston-Flavelle Lumber Company payroll. Postal officials said most of the money was recovered.

Bulgars Break Off Relations With Germany

LONDON, Sept. 7.—(CP).—Bulgaria has broken off relations with Germany in a last-minute effort to avoid invasion by Russian troops massed on her frontier.

Dispatches from Ankara said Bulgaria also had declared war against Germany, but these lacked confirmation in Sofia and Berlin broadcasts. Such a declaration would make the Bulgars technically at war with both Germany and the Allies, in the midst of armistice negotiations with the latter.

A flurry was created when Transocean broadcast from Berlin a dispatch quoting a German foreign office spokesman as confirming that Bulgaria had declared war against Germany, but an hour later the agency put out a correction saying that the spokesman confirmed the breaking off of diplomatic relations and not a declaration of war.

The collapse of Hitler's Balkan house was complete except for Hungary.

German forces in the Balkans appeared to have been trapped, with surrender their only out, and Cairo dispatches said six German divisions in Greece alone were "virtually in the bag."

To Return to Athens

The Greek Government-in-Cairo was reported preparing to move to Athens, believing the day of Greek liberation was near.

Ankara dispatches dated yesterday said Bulgaria declared war Tuesday night and the decision was communicated officially by the Bulgarian minister to the British and American ambassadors yesterday after the news had been given to the Russian envoy.

The decision was reached by the Bulgarian cabinet Tuesday after-

BULGARS BREAK

(Continued on Page 2, Column 3)

Japs Must Mass Strength Emperor Tells Parliament

NEW YORK, Sept. 7 (AP)—Emperor Hirohito warned the Japanese diet today that the war situation was "becoming more intense" and Premier Gen. Kuniaki Koiso said the empire must concentrate its total power to combat mounting Allied attacks and possible invasion.

Domei News Agency broadcasts from Tokyo reported these developments at the 85th extraordinary session of Japan's law-makers:

The emperor, appearing in military uniform, said Japanese soldiers were fighting bravely, that relations between Japan and the occupied countries were strengthening and that "the construction of greater East Asia is progressing step by step."

"However," he said, "the counter-offensive of the enemy is becoming increasingly fierce and the war situation is finally becoming more intense. Truly today is the time for Imperial Japan to decide the victory by massing her total strength."

Premier Koiso, making his first speech to the diet since he took over the government from Gen. Hideki Tojo last July, said that "in the face of the present grave situation, the existence of a single idle person or a single bystander, regardless of age or seb, cannot be tolerated."

Need More Planes

He demanded maximum effort under Japan's total mobilization plan and declared the rise or fall of the empire and "the life or death of the Yamato (Japanese) race" were at stake.

He told the diet he was continuing former Premier Gen. Hideki Tojo's policy of integrating all military and civilian functions and co-ordinating command state affairs to conduct total war.

The premier emphasized the necessity of stepping up production of planes and improving air raid defences and called for a strengthening of the fighting spirit of the Japanese people as a whole.

Warning that Japan could look forward to more frequent air raids, the premier declared that "no matter how frequently these planes come over the people must reinforce their fighting spirit and devote their entire efforts to the defence of the country."

Turning to the war in Europe, Koiso passed lightly over German reverses.

"Germany is continuing to fight," he said. "We admire her confidence and wish her every success. We believe she will surmount all difficulties."

The Weather

Peterborough Temperatures:

Today:
Night low..53 Noon.....58
Yesterday:
Highest....73 Lowest....52
One Year Ago:
Highest....74 Lowest....58
.16 rainfall.
[illegible] rises at 6.47 a.m. EDT sets at [illegible]

Weather Forecast:

Ottawa and Upper St. Lawrence Valleys: Strong winds; partly cloudy and cool with light scattered showers. Friday— Decreasing winds; fair and cool.

Lower Lake Region. — Strong winds; partly cloudy and cool. Friday— Fresh winds; fair and cool.

Georgian Bay: — Strong winds; partly cloudy and cool with light scattered showers. Friday:— Decreasing winds; fair and cool.

Advance 160 Miles In 2 Days 2nd Army Enters Yugoslavia

791,000 Germans Wiped Out During Past Summer

By EDDY GILMORE
Associated Press War Correspondent

MOSCOW, Sept. 7—(AP)—Swift Russian troops were reported fighting within 90 miles of Belgrade today and were believed already to have ferried the Danube and reached Yugoslav soil south of the Iron Gate gorge where the mighty river cuts through the Transylvanian Alps.

The Red Army might be using parachute troops in an effort to establish a junction with Marshal Tito's Partisan Army scattered through the rugged mountains inside Yugoslavia's northeast frontier.

Turnu-Severin, on the frontier, was captured yesterday and the Russians pursued the Germans through the Iron Gate and were reported fighting today for Orsova on the Danube, well beyond the gorge and 90 miles due east of the Yugoslav capital.

In Northern Poland, a great battle that may liberate Warsaw and carry the war into East Prussia increased in violence with two Russian Army groups attacking along a 35-mile front along the Narew River and on the close eastern approaches of the Polish capital. The Narew fortress town of Ostroleka was toppled yesterday and the Russians moved on within 23 miles of the southern border of East Prussia.

791,000 Killed

Red Star declared 791,000 Germans had been killed on the long eastern front in the summer offensive from June 23 to Aug. 31, and said "this means the Red Army in nine weeks has exterminated a German army greater than that sent against the Allies." Other hundreds of thousands have been reported captured.

"Until now, the Germans kept their main forces on the Soviet front, shifting their divisions from occupied European countries and from Germany itself," the army newspaper said. "The Hitlerite command does not conceal the fact that its main task is to prevent invasion from the east."

Join Forces Soon

An imminent large-scale junction of the Red Army and Tito's forces on Yugoslav soil was expected to block the Germans' last overland escape route from the Balkans.

A 50-mile fringe of foothills at the southwestern base of the Transylvanian Alps was all that separated the Red Army from the great plain which embraces Budapest and most of Hungary and includes Hitler's most important remaining wheat basin. The Hungarian frontier itself was 122 miles distant.

Before Warsaw, Marshal Konstantin Rokossovsky drove the Germans from the ruins of Wolomin, seven miles from the capital's eastern limits and sent tanks thrusting almost to the edge of Praga, Warsaw's industrial suburb on the east side of the Vistula.

Bridges Destroys

Thousands of German dead were strewn grotesquely in woods and swamps further north on the east side of the Narew, silent witnesses to the effectiveness of Red artillery and dive bombers which blasted to bits 11 pontoon bridges on which the enemy relied for escape. Eighty German tanks counter-attacked be-

791,000 GERMANS

(Continued on Page 2, Column 6)

Just A Trifle

WINDSOR, Sept. 7—(CP).—Police Constable Hector Lariviere marvelled the other day, when he picked up a car door on the street. He couldn't figure out how anyone could drop a thing like that without knowing it. Some time later he chased and caught an alleged speeder in an ancient car. The driver was taken to police station. Entering the station he stopped short at the sight of the car door. "Oh!" he said, "I see you have my door."

Southern Army Close To Swiss Border

By GEORGE BRIA
Associated Press War Correspondent

ROME, Sept. 7—(AP).—American and French troops attempting to frustrate the German withdrawal from Southern France have swept up a number of additional towns and the Americans are approaching the strategically important Doubs Valley adjoining the western border of Switzerland, Allied Headquarters said today.

The Allied communique indicated the main German force was still outdistancing its pursuers, and a headquarters statement contained no word of major fighting.

After occupying Chalon Sur Saone the French troops reached nearby Givry and advanced up the west bank of the Saone to Allerey. The Americans, operating farther east, drove northward to the Doubs and Upper Saone Valley, occupying Poligny, Arbois and Bletterans, and passing Chaumergy, about five miles from the Doubs River. The Rhone River canal flows through the Doubs valley.

Arbois is 26 airline miles southwets of Besancon, which lies 47 miles from Belfort, and a possible exit leading toward southwest Germany.

A naval communique told belatedly of a 24-hour bombardment by American destroyers Sept. 4 on the right flank of the 7th Army.

The U.S.S. Ludlow poured 376 rounds against batteries, strong points and troops in the area between Cape Marpin and Monaco on the Riviera, with results described as "very good" despite some shore retaliation.

Meanwhile the work of clearing the harbors of Toulon and Marseille and other ports continued.

EXTRA!

LONDON—CBS reported unofficially from Rome today that American armies from west and south France has joined forces at an undisclosed point near the German border.

BERN—The Swiss newspaper Der Bund reported tod y that Pierre Laval, Vichy chief of government, had reached the German island of Mainau in Lake Constance, five miles from the Swiss frontier.

ISTANBUL—The German garrison holding the town of Pythion in the Greek triangle between Turkey and Bulgaria has surrendered to the Turks after crossing the frontier and will be interned, it was announced today.

Police Raid 13 Gas Stations

TORONTO, Sept. 7—(CP)—Royal Canadian Mounted Police today announced that 13 Toronto service station operators have been arrested on charges of "depositing counterfeit gasoline coupons in the ration bank accounts." They added that at least six more arrests are expected "before the day is out."

While all 13 face the charge of depositing counterfeit coupons police said that some are held on as many as six charges, including selling gasoline without the necessary coupons and being in possession of counterfeit coupons.

R.C.M.P. gave the names of the arrested men as Sam Wolfman, Harold R. Peter, Charles H. Atkinson, Davis Dunn, C. L. Manion, George Sexton, Robert Duncan McIntosh, Clarence W. Spring, Moris Cohen, Louis Cohen, George R. Rashleigh, Albert Cwusner and George Burrows.

They were lodged in police stations throughout the city.

Police did not give any further details.

Bulgarian Army Opposition Seems Negligible

NEW YORK, Sept. 7—(AP)—Russian troops have driven across Bulgaria into Greece, reaching the Turkish frontier in the Demotica area after a sensational 160-mile advance in two days, the German radio said today in an official D.N.B. broadcast.

Another Russian tank column was reported advancing toward Sofia, the Bulgar capital of 400,000.

Bulgaria, against which Russia declared war Tuesday night, was invaded at three points, the Germans said, adding:

"No resistance worth mentioning seems to have been put up in consequence of the muddled-up political conditions there."

Berlin announced earlier that Bulgaria had broken relations with her and unconfirmed Turkish dispatches said Bulgaria declared war on Germany to put the Balkan country at war with both sides. The Bulgars pleaded with Russia for an armistice soon after the Kremlin declared war during a time in which armistice negotiations with the United States and Britain were bogged down.

The Germans said the Russians crossed the Danube in the area of Giurlu and Ruse, Romanian and Bulgar towns facing each other across the river, and in the area north of Sofia. The Russian plunge to the Iron Gate of the Danube yesterday gave them control of all the north frontier of Bulgaria.

Demotica (Didymoteikhon) lies in Thrace, the eastern extremity of Greece which Bulgaria seized and occupied after the German conquest of the Balkans. It is 60 miles north of the Aegean, 190 miles east of Salonika and 130 miles northwest of Istanbul, the former Turkish capital on the Bosporus.

"The general direction of the march is toward the Aegean coast," said the Berlin broadcast, recorded by The Associated Press. The first Russian incursions into Bulgaria took place Tuesday, the day Russia declared war, the enemy said.

"The new Bulgarian leftist government which characteristically is being called the "Kerensky government" (the transitory Russian regime between the Czar and the Soviet Union) is said to have reached an agreement leaving Bulgarian ground to the Soviets without fighting," the Berlin radio said.

Buzz Beurling On Way To U.S.

MONTREAL, Sept. 7—(CP)—Flt.-Lt. George "Buzz" Beurling Canada's ace pilot, arrived in Montreal last night "to clean up personal matters" before returning to the United States where he has applied for citizenship.

Beurling, whose resignation from the Royal Canadian Air Force becomes effective next week, said he was planning to join one of the two U.S. air forces. He said he had talked with "army officials" about enlisting but had made no contact with the naval air force.

He did not say when he was returning to the United States but said he will address a group on "deflection shooting and offensive and defensive tactics" Sept. 16. He did not say which group it was nor where it will take place except that it was "120 miles north of New York."

The R.C.A.F. pilot added that the invitation was extended to him by Lowell Thomas, well-known radio commentator, whom he met a few days ago. He said that Capt. Eddie Rickenbacker was to speak before the same group this week.

Dewey Campaign Underway

First Wartime Tour Since Lincoln's Time

NEW YORK, Sept. 7—(AP).—Gov. Thomas E. Dewey of New York set forth today, accompanied by 97 persons on an 11-car train, for the first war-time presidential speaking campaign conducted by any candidate since the era of Abraham Lincoln.

With Mrs. Dewey and a 21-member staff, the Republican nominee planned to leave New York City this morning for Philadelphia, where tonight he will open his active drive for the presidency.

Gov. Dewey made it plain he expects to devote major attention during the campaign to a discussion of foreign policy despite the gratification he expressed at the progress made by the Dumbarton Oaks conference in Washington toward what he called "a non-partisan approach" to the establishment of permanent peace.

In an exchange of letters made public last night by the State Department, Gov. Dewey said he believed that a "new attitude toward the problem of peace" had been found as a result of recent discussions between his foreign affairs deputy, John Foster Dulles, and State Secretary Hull.

Increase Rate Navy Retirement

OTTAWA, Sept. 7 — (CP) — An increase in the rate at which officers of the Royal Canadian Navy are retired was announced today by Navy Minister Macdonald.

Mr. Macdonald said the granting of the increase was not to be regarded as an indication that a general or partial demobilization was impending.

"As the Canadian Navy comes closer to the peak of its expansion the rate at which officers are retired will increase," he said. "It is characteristic of an Navy which has become relatively static in numbers that certain categories of officers must be retired to open avenues of promotion for junior officers and ratings.

"There categories include officers who, though they have completed long and useful service, must be retired on account of age; officers who have been performing tasks which have come to an end and for whom no other suitable appointment exists; and officers whose services are no longer required by reason of alternations to complement."

Sailor Suffers From Malaria

HAVELOCK, Sept. 7—(ENS)—Mrs. Russell Hill has received word that her son, Seaman Joseph Hill, U.S.A. Merchant Marine, had been admitted to the Marine Hospital at Norfolk, Virginia, August 12, suffering from malaria fever.

Seaman Hill had returned from Italy and had started on his second trip when he was taken ill and was returned to the United States.

Hog Quotations In Peterborough

WEDNESDAY, SEPTEMBER 7

Grade A hogs $17.10 plus transportation

Sows: $12.00 plus transportation

Eggs: A large 36c, A meduim 34 cents; A pullet 26c; B grade 25c C grade 20c.

The Quaker Oats Company quotes Ontario Winter Wheat No. 1 $1.11 No 2 $1.10; No. 3 -1.08; milling Oats 56c: buckwheat 65c delivered to the mill.

BIG DOUBLE SIZE JAR 39¢
1 oz. net. COMPARE VALUE!
STOPS PERSPIRATION!
- Stops under-arm perspiration and odour 1 to 3 days.
- Antiseptic, safe. Non-irritating to normal skin.
- Harmless to even delicate fabrics.
- Pleasant. No need to rinse. Dab on . . . dress . . . dash!

Buy Etiquet Today!

Elliott's REXALL DRUG STORE
399 George Phone 3549

Do It Now!

Whether you like your clothes ready made or made to measure, we can help you choose what you need in a suit or top-coat. We have a grand selection priced from

12.95 to 45.00

Then, when you need a hat we can show you styles in all shades in Lewis and Stetson makes. Priced from

2.50 to 8.50

Eric Howard MEN'S APPAREL

THE STARS SAY . . . . .

By GENEVIEVE KEMBLE

For Friday, September 8

STRANGE AND astonishing events may characterize this day, moving to dramatic crises with swift and bewildering tempo. While all pertaining to the more personal activities are under this dynamic promise, affecting romance, social, spiritual or cultural aspirations and ambitions, yet the more practical and commonplace interests may also have perplexities and unique situations to unravel intrigue and strategem are rampant in both public and private relations. There are threats of loss of funds and standing, through extravagant feelings, conduct and finances, unless stern and rational management be exercised. The higher urges of love, charm, beauty and romance may prove safe inspiration.

Those whose birthday it is may be prepared for a year of strange and perplexing if not fantastic or unique experiences or adventures, in which the higher aspirations, emotions, romance and creative ability, may reach startling culminations. Much activity in such directions is seen with parties, celebrations, probably some sort of public or community acclaim. But shun all show of extravagance, dissipated funds and energies, and be not carried away by queer and hasarous temptations or illusions. Maintain balance and commonsense.

A child born on this day may possess much versatility in many forms of creative talents and skills, with love of charm, beauty and romance as the motivating factor of its living. It may have strange adventures.

The Tea Hour Gossip . . . .

I have had many requests for some nice cake recipes in my column so today, I am going to heed those requests and I hope everyone will like the recipes.

Dutch Apple Cake

2 cups flour, 3 teaspoons baking powder, 1 egg, 2 sour apples, ½ teaspoon salt, 2-3 cup milk, ¼ cup butter, 2 tablespons sugar, ¼ teaspoon cinnamon or nutmeg. Mix and sift the dry ingredients, all except the sugar and spices. Cut or rub in the butter and add the milk and beaten egg gradually. Spread ½" thick in a shallow greased pan. Pare and cut the apples in sections lengthwise and set in rows on the dough with the sharp edges pressed lightly into the dough. Sprinkle the top with mixed sugar and spices. Bake in a hot oven from 25 to 30 minutes. Serve hot with lemon or hard sauce.

Lemon Sauce: 2 tablespoons flour, pinch salt, 1 cup boiling water, 1 tablespoon butter, little lemon extract, or rind, and lemon juice. Mix sugar, flour, salt well together, add gradually the boiling water and cook, stirring constantly until there is no taste of raw flour. Remove from the fire and add butter and flavoring. This recipe, as you will note, can be used as a dessert for dinner, if you use it hot with the lemon sauce, or as a cake, if you let it cook and ice with your favorite icing.

Caramel or Burnt Sugar Cake

½ cup shortening, 1½ cups sugar, 2 eggs, 1 cup of either water or milk, 2¼ cups flour, 2 teaspoons salt, 1 to 2 cups flour, 2 teaspons baking powder, ½ teaspoon salt, 1 to 2 tablespoons of caramel syrup, 1 teaspoon vanilla. Cream the shortening until very soft. Add the sugar gradually, keepnig the mixture foamy by vigorous manipulation. Beat the eggs till very light and add to the sugar mixture. Add vanilla and caramel and beat well. Mix and sift the remaining dry ingredients and add to the first mixture, alternating with the liquid. Beat only enough to mix ingredients thoroughly. Bake as a loaf or in a layer in a moderate oven (loaf 350 degrees or 375 degrees F), 45 to 60 minutes, layer, (375 degrees F) 20 minutes. Use either white boiled frosting or a caramel frosting on top and between layers.

Caramel Syrup: Into a smooth frying pan put one cup of sugar. Place over a slow fire. When it begins to melt shake the pan occasionally and when it begins to smoke add one cup of boiling water. Let boil until a heavy syrup is formed.

3 Die After Meal

NANAIMO, B.C., Sept. 7—(CP)—Botulism, a form of poisoning which paralyzes the motor nerves of the grain, was the cause of the accidental deaths last Saturday of Mr. and Mrs. Clarence Merrick and their eight-year-old son, Lorne, a coroner's jury decided yesterday. The three had shared a meal of home-canned salmon the evening previous to their deaths.

Allied Bombers Wreck Trains

LONDON, Sept. 7—(CP).—Despite dismal weather, R.A.F. Mosquitos based in Britain hammered the German seaport of Hamburg last night, while other Mosquitos based in France strafed Nazi transport from Utrecht to Arnhem in the Netherlands and near Dusseldorf in Germany.

A strong force of R.A.F. heavy bombers, escorted by fighters smashed at the smaller port of Emden just before dark yesterday. The bombing was "concentrated," the Air Ministry said, and several explosions were observed in the dock area.

The Mosquitos blew up a convoy south of Arnhem and a train was set afire near Goch just over the German border.

A recapitulation of results achieved yesterday by British-based U.S. 8th Air Force fighter-bombers showed 135 trucks, 56 locomotives, and 35 oil tank cars destroyed and 63 motor vehicles damaged. All planes returned safely.

The American fliers destroyed 15 coaches full of German troops in Northern Holland, it was announced.

Otonabee I.O.D.E. Plans Fall Tea

The Otonabee Chapter of the I.O.D.E. held its Fall meeting Wednesday afternoon in the Y.W.C.A., with Mrs. A. A. Leach, regent, in the chair. During the evening, plans were made for the tea to be held at the home of the regent on Wednesday, September 20. Donations of six pairs of mitts, and one afghan were received, and it was decided that the members should meet at the home of Mrs. Leach on Monday, September 11, to pack a bale. Members voted that a delegate would not be sent to the convention to be held in Windsor. Plans were also drawn up for a bridge party, to be held in the Y.W.C.A. on October 18.

MORE ABOUT—

Bulgars Break

Continued from Page 1

noon, it was said, after news reached Sofia that the Germans had disarmed Bulgarian troops at Nis, in Southern Yugoslavia, who had orders to evacuate Yugoslav territory.

Ankara dispatches added that the Soviet ambassador to Egypt, recalled to Moscow for consultation, now was on his way back to Cairo, where a Bulgarian armistice delegation is waiting to reach terms with the Allies.

The Soviet Government is understood to have felt that Bulgaria should conduct armistice talks through Soviet intermediation and not directly with the Americans and British, Ankara dispatches added.

Moscow also desires to see some members of the Communist party in the Bulgarian Government, it was said.

The Paris broadcast said the German minister in Sofia was preparing to return home.

(The United States Federal Communications Commission quoted a Bulgarian broadcast as saying Sofia also had broken relations with Mussolini's puppet regime in Northern Italy and with the puppet regimes in Croatia and Slovakia.)

There was no word here concerning Russia's reaction to Bulgaria's appeal for an armistice, delivered by the Sofia government yesterday only a few hours after Moscow had declared war upon Bulgaria.

Bulgaria's action in breaking relations with Germany was said to have been taken because German troops attempted to disarm Bulgarian forces withdrawing from Yugoslavia.

The Sofia radio asserted there no longer were any German troops in Bulgaria.

"Those who remained after the deadline have been disarmed and interned," the broadcast added.

Thus far there was no indication that Russian forces had crossed the Romanian border and entered Bulgaria. Latest advices from Moscow early to-day said that while the Soviet government had made no public move toward granting Bulgaria's request for an armistice it apparently had restrained the Red army from starting an invasion.

Authoritative sources here said they had no information concerning a Bulgarian break with Germany.

MORE ABOUT—

Writers Flay

Continued from Page 1

glare of publicity away from the Tommy and his Canadian fighting brother of the United States' doughboy.

No one tried to take any credit away from the fighting Americans whose great achievements have been headline news in the British press since the break-out in Brittany, but many writers felt that too little emphasis was given to the importance of the bitter Normandy battle.

In an outspoken editorial called "The Back Seat," the Daily Mirror said:

"The blimps of the war office seem to have an idea that to let the world know the truth about the achievements of the British Army would in some grotesque way be tantamount to disclosing an important military secret to the enemy . .

"The battle of Normandy was won at Caen through the great work of British and Canadian troops . . . . the plan was Monty's from beginning to end. Yetit would appear that the policy of our Government is to hide these facts and give the whole credit to the Americans."

NATION OF TRADERS

Babylonian civilization, in its heyday 4,000 years ago, was chiefly commercial and mercantile.

Cheese, Produce and Livestock

WINNIPEG GRAIN

WINNIPEG, Sept. 7 —(CP) — A flood of liquidation in the closing minutes of trading Wednesday sent rye futures down 4½ cents to new seasonal lows on Winnipeg Grain Exchange.

Favorable war developments induced trades to release holdings and despite some local and southern support prices dipped along with values at Chicago where wheat was off the five-cent allowable limit at one time. Hedging of new-crop rye was also reported.

Winnipeg Futures.

Rye—	Open	High	Low	Close	Prev Close
Oct.	1.00⅝	1.00⅞	96¾	96⅞	1.01¼
Dec.	98⅛	98¾	94½	94½	98½
May ..	98¾	99¼	96¼	96¼	99⅞

Oats—All futures at ceiling prices of 51¼b.

Barley — All futures at ceiling prices of 64¾b.

Cash Prices:

Oats— Extra 1 feed 50½; 1 feed, 49½; 2 feed, 48½; 3 feed, 47; other oats, 51½.

Barley—All prices, 64¾.

Rye— 2 C.W., 96¼; 3 C. W., 91¼; rej. 2 C.W., 84; 4 C.W., 85.

MORE ABOUT—

Americans

Continued from Page 1

heads north of Nancy and edged into the outskirts of Metz against Nazi resistance stiffening into a buffer front before the Siegfried Line.

Canadian troops battled their way into the outskirts of Boulogne. At Marguiese north of that port they had cut off the German escape. Other British, Canadian and Polish troops isolated Calais with spearheads to the coast north and south of the town. They last were reported closing in to its outskirts.

Just back from the coast the British advanced beyond St. Omer and Cassel into the zone where the Germans were reported to have built concrete emplacements for their threatened 10-ton vengeance rockets.

Build For Push

American forces, now 400 miles from their Cherbourg supply port, apparently were building up their next push-off positions facing Germany even while continuing to batter the enemy back.

The 1st Army was said to be encountering persistent small arms and mortar fire, but apparently it had not yet run into artillery-defended positions.

The 3rd Army, stalled for almost a week because they outran their supply lines, have jumped strongly to the offensive again, with infantry battling to open a path for tanks, but a front dispatch said the Germans there were making their first real stand since the Allied breakthrough in Normandy.

The Germans themselves, in Berlin broadcasts, asserted a firm defence was beginning to take shape, but there was every evidence that the racing speed of the now-won battle of France and Belgium is giving way to a slow but sure gathering of Allied strength for a coming bolt across the border and a fight to a finish within the Reich.

The Germans conceded that what fighting they were doing in Belgium was merely a play for time. "Every day gained is for the protection of the Reich," said one Nazi broadcast —presumably a reference to new grouping of strength in the enemy's vaunted Seigfried Line.

It is declared now at Allied Supreme Headquarters that earlier unofficial reports from the Paris radio and the Swiss-French frontier saying the Americans had reached Liege or the German border city of Aachen apparently were incorrect.

3 Bridgeheads

Headquarters announced last night U.S. 1st Army forces had thrown three bridgeheads across the Meuse River at and south of captured Namur, 32 miles southwest of Liege.

Prisoners were still coming in from the pocket formed by the 1st Army around a huge enemy force near Mons. The latest tally showed 25,000 Germans taken there, including two major-generals, raising the 1st Army's total since D-Day to 184,-000. Full Allied total now may be in excess of 500,000.

British forces in Belgium previously captured Malines and Leuven (Louvain) on the Albert Canal, the latter town with its bridges intact.

Canadians, Poles and British assaulting the pocketed Germans along the Pas de Calais robot bombs coast made steady strides. Canadians and Poles reached Cassel, 10 miles northeast of captured St. Omer. They also plunged to Margueize, between the besieged ports of Calais and Boulogne. One unconfirmed report said patrols had reached historic Ypres, 30 miles east of St. Omer.

Bailieboro News

Bdr. Arthur Bateman, of Nova Scotia, is home on furlough with his wife and family.

Mrs. Alfred Nelson, of Toronto, spent a few days with Mrs. J. Dean.

Mr. and Mrs. John Dew of Peterborough spent a few days with the latter's parents, Mr. and Mrs. John Heaslip.

Mr. and Mrs. Thompson and daughter Carolyn of Warsaw spent Tuesday with the latter's sister, Mr. and Mrs. Melville Wood, Mr. and Mrs. McMurray returning to spend a week with their daughter.

Mr. and Mrs. Percy Jewison and son Norman, of Toronto, spent a few days with the former's brother, Mr W. J. Jewison.

Miss H. Thompson, Misses Agnes and Margaret Brackenridge have returned to their respective schools in Burlington, Hamilton and Oshawa.

Miss Eileen Pair of Toronto spent the week-end with her parents, Mr. and Mrs. James Pair.

Mr. and Mrs. William Bateman are spending a week with friends in Toronto.

Bracken Will Run In Neepawa

CARLETON PLACE, Ont., Sept. 7 (CP) — Progressive Conservative Leader John Bracken, who has been without a seat in parliament since he became party leader two years ago, has announced his intention of running as a candidate in Manitoba's Neepawa constituency in the forthcoming Federal election if nominated.

Mr. Bracken made his announcement last night in an address before the Lanark County Progressive Conservative Association's annual meeting. He said:—

"A number of largely-signed petitions have reached me from Manitoba, including one from Neepawa. Canada is still a democracy and one does not dictate to constituencies whom they should choose. If, however, the nomination convention in Neepawa should favor me as a candidate, I would be honored by such a choice and would accept."

On Home Grounds

(Neepawa constituency now is represented in the Commons by F. Donald MacKenzie, Liberal member who defeated two candidates—one Conservative and one New Democracy— by a majority of 1,859 votes in the 1940 general elections. Mr. MacKenzie won it from the Conservative member, T. G. Murphy, in 1935.)

Mr. Bracken said he had been asked to run in different seats in every Province in Canada but felt he should seek a seat in Manitoba, where he had been premier for more than 20 years before his election to the Progressive Conservative leadership at the Winnipeg convention in 1942.

"Nothing would please me more to run in my native Province of Ontario and particularly in the County of Leeds, where I was born," he said, "but I felt a responsibility to my adopted Province of Manitoba."

He said he thought it "likely" the Progressive Conservative party would be called upon to form the next Government."

"The only question, he added, "is whether the Progressive Conservative party will be returned with the largest group or majority over all."

MORE ABOUT—

8,000 Robots

Continued from Page 1

than the V-1 launched against London, before it could be used.

"I am a little chary of talking about V-2," Sandys said. "We do know quite a lot about it. In a very few days I feel that the press will be walking all over these places in France and will know a great deal more then than we do now."

In an earlier report Mr. Churchill said on Aug. 2 the first 5,340 bombs launched had killed 4,735 persons mostly in London and injured another 14,000 seriously enough to require hospital treatment.

In the same report the Prime Minister disclosed that 17,000 houses were destroyed and 800,000 damaged, although a large proportion of these only had windows broken and 600,000 were restored quickly to habitability.

It is unlikely that the final casualties and damage from the robot bombardment will be disclosed prior to the reassembling of Parliament Sept. 26.

Lt.-Col. Edwin Duncan Sandys, who as chairman of the War Cabinet committee was in charge of counter-measures against Hitler's secret weapon, told a press conference:

"Except possibly for the last few shots, the battle of London is over."

The defence afforded by the balloon barrage, anti-aircraft guns and fighters was perfected to such a high degree that 97 of 101 bombs fired at England Aug. 28 were shot down, he said.

This, coupled with the Allied encirclement of the robot bomb coast, has ended all but the threat of robots launched from planes—carried pickaback style on Heinkel-111's.

"This form of attack can, of course, be carried on from airfields in the heart of Germany," he said. "We cannot therefore as yet assure the public that the flying-bomb attacks will cease altogether. We can, however, be reasonably confident that the scale of attack will be very small."

"Our American Allies," Sandys told almost 200 British and American newsmen, "have thrown themselves into the job of beating the bombs with as much energy and enthusiasm as though New York or Washington had been the victim of the attack.

"American batteries provided about one-eighth of the total heavy anti-aircraft guns over the south coast and certainly contributed a full share. Some of their equipment was the very latest.

"Necessary priority was given to our needs here by the President himself, in response to the personal request of the Prime Minister."

The Old Remedy For Children

Few people, especially children, escape an attack of summer complaint during the hot weather.

Summer complaint begins with a profuse diarrhoea very often accompanied by vomiting and purging. The matter excreted from the stomach has a bilious appearance, and that from the bowels watery, whitish, ill-smelling, or even odorless.

When the children show any sign of looseness of the bowels the mother should administer a few doses of Dr. Fowler's Extract of Wild Strawberry so as to bring quick relief.

This medicine has been on the market for the past 94 years. Refuse substitutes. They may be dangerous.

Get "Dr. Fowler's" and feel safe.

The T. Milburn Co., Ltd., Toronto, Ont.

MORE ABOUT—

791,000 Germans

Continued from Page 1

fore the Russians stormed into Ostroleka, "where perfect roads go north to the cities of East Prussia, and south to Warsaw," Izvestia reported.

The Russians overwhelmed wide belts of steel reinforced bunkers and dug out extensive minefields in the the Narew area. One tank barrier five miles long was reduced. The Germans frantically tried to stabilize this crucial sector.

Once the Red Army gains a sizeable bulge west of the Narew, Warsaw would be decisively outflanked and the entire front across Poland would be in immediate danger of cracking wide open.

(A broadcast from Marshal Tito's headquarters last night said the Red Army has smashed across the Danube into Yugoslavia. It failed to say whether a juncture of forces was effected, but it was taken to indicate some connection adready e[illegible]ted.)

The Russians recaptured Wolomin, 10 miles northeast of Warsaw, and occupied the Narew river fortress of Ostroleka, 26 miles south of the border of East Prussia. The Polish capital was within range of Marshal Konstantin K. Rokossovsky's big guns.

Front advices said the Russians appeared to have defeated a big, heavily equipped German Army between Warsaw and Lomzo, 20 miles northeast of Ostroleka on the Narew, and a break-through to a considerable depth was indicated.

There was no intimation in Moscow that the Russians had crossed the Danube into Bulgaria. West of Bucharest the Red Army filled out a large area on the Romanian side of the frontier, occupying 100 cities and towns.

MORE ABOUT—

8th Army

Continued from Page 1

east the Germans continued to withdraw and Indian forces seized the village of La Verna, giving excellent observation northward into both the Upper Tiber and Upper Arno Valleys.

The 8th Army's onslaught in the Adriatic area received heavy support from both air and sea. The Navy announced British warships fired more than 600 shell into German defences in the Rimini area yesterday with excellent results.

Once Rimini is captured, the British and Canadians will be able to pour into the flatlands beyond the greatest armored striking force ever assembled in Italy, and it is there that the final battle for North Italy is expected to take shape.

Obituary

MRS. C. HARTE-MAXWELL

Funeral services for Mrs. C. Harte-Maxwell were held Tuesday afternoon at St. John's Anglican church, and after the burial at Little Lake cemetery, the Canadian Legion Women's Auxiliary held a special service at the graveside, for the well-known Peterborough woman, active in Legion affairs, and the R.C.A.F. Auxiliary. After the service, Legion women dropped poppies into the grave, in tribute to their dear friend, and keen worker.

Born in Hastings, England, the daughter of the late Mr. and Mrs. Hazell, Mrs. Harte-Maxwell was one of the first women to enlist her services with the British Women's Auxiliary Army Corps, later known as the Queen Mary Auxiliary Army Corps.

Mrs. Harte-Maxwell died after only a brief illness in St. Joseph's Hospital Saturday. Prominent in church circles here, she leaves to mourn her loss her husband, Cpl. Cecil Harte-Maxwell, with the Veteran Guards at Bowmanville, who expressed their sympathy with a lovely floral wreath; two daughters, Edith at home, and Hazel, with the R.C.A.F. overseas, and four sons, Reginald, Patrick, and Donald, at home, and Albert, with the Hastings and Prince Edward Regiment in Italy.

Canon W. P. Robertson officiated at the service held in St. John's church, from her late residence, 110 Simcoe street, and F. G. Mann was at the organ. The pallbearers were: William Ovens, Arthur Bacon, G. Puffer, Jack Morrow, G. Matthews, and B. Howes. At the special Legion service, Mrs. W. Downer, president, was in charge.

SPUDS IN QUESTION

Potatoes were not used as food in Europe until 100 years after their discovery in South America.

New Cream Deodorant
Safely helps
Stop Perspiration

1. Does not rot dresses or men's shirts. Does not irritate skin.
2. No waiting to dry. Can be used right after shaving.
3. Prevents under-arm odor, helps stop perspiration safely.
4. A pure, white, antiseptic, stainless vanishing cream.
5. Awarded Approval Seal of American Institute of Laundering—harmless to fabric. Use Arrid regularly.

Arrid is the largest selling deodorant

39¢ Also 15¢ and 59¢ Jars

ARRID

Another Tremor Hits Cornwall

CORNWALL, Sept. 7—(CP)—Another mild earth tremor rumbled through this Eastern Ontario industrial city last night, throwing a momentary scare into quake-conscious residents still jittery from Tuesday morning's severe shock.

Accompanied by a "distinct low rumbling," the latest disturbance came at 9:27 p.m., E.D.T., and shook crockery ware and tables.

Recalling the severe rocking experienced Tuesday morning with resultant damage throughout the city, many residents ran into the streets in fear of stronger shocks but soon returned to their homes.

There were no reports of further damage, although it was feared last night's tremor might have weakened some buildings which have been propped up, and roped off because of bulging walls caused by Tuesday's quake.

The new tremor apparently was not felt in Ottawa, Montreal or Toronto, where the previous disturbances—the epicentre of which was aproximately 18 miles northwest of here—were experienced.

Unconfirmed reports reached here last night of additional tremors being felt in neighboring districts Tuesday night and yesterday afternoon.

The new tremor came as workmen were replacing plate-glass windows which had been shattered along Pitt street, the town's main thoroughfare, and were doing repair work on a number of houses and buildings damaged in the previous disturbances.

Mining News

TORONTO, Sept. 7— (CP). — Prices slumped generally in the early Toronto session to-day, led by the industrial issues with a drop of a point. The golds lost .70, the base metals .54 and the western oils .19. Turnover was heavier than in the previous session at 358,000 shares.

The Utility, Steel, Food, Paper and Liquor groups were down. Brazilian recovered moderately from Wednesday's slump. Fanny Farmer dropped a point and Loblaw A weakened ½. Weak issues of the gold group included Giant Yellowknife, Frobisher, Wright-Hargreaves, Madsen, O'Brien, Aunor, Cochenour Willans, West Malartic and Beattie.

Steep Rock slipped off 10 cents and Waite-Amulet lost 5.

Suspend Licence

WINDSOR, Sept. 7—(CP)—License of one Windsor district hotel, the Palace, has been suspended, it was learned here last night, as the result of an inspection of hotels in the area by Chief Inspector Harry Symington.

YOU CAN GET $20 to $1,000 ON YOUR CAR TODAY

If you are in need of cash and own a motor vehicle, you may borrow up to $1,000 at Campbell Finance Corporation. This all-Canadian company has been the leading specialist in auto loans for 17 years. Although you can now get cash on other loan plans at Campbell's, auto loans remain one of the quickest and most convenient ways of making a loan.

SPEED. You can usually get the cash you need the same day you apply.

NO ENDORSERS. Campbell's require no one else's signature but your own for auto loans.

All loans made in accordance with Wartime Prices and Trade Regulations.

44-16

CAMPBELL FINANCE CORPORATION LIMITED
OVER 100,000 SATISFIED CUSTOMERS
F. M. VIVASH, Branch Manager
169 Charlotte St. Phone 3520
(Above A & P Store)

"SALADA" TEA
Outstanding Quality

Specials for Thursday, Friday and Saturday, Sept. 7, 8, 9, 1944

KELLOGG'S—With 1 square base bowl ALL WHEAT	2 Pkgs.	25c
RED & WHITE — Artificial VANILLA EXTRACT	3 2-oz. Bots.	25c
QUAKER MACARONI	2 for	25c
MUFFETS	2 Pkgs.	19c
FANCY ROUND GRAIN RICE	2 lbs.	25c
WHOLE MIX PICKLING SPICE	¼ lb.	10c
SUPREME — Shaker Glass BLACK PEPPER	3 for	25c
RED & WHITE COFFEE	lb.	45c
RED & WHITE ORANGE PEKOE TEA	½-lb.	39c

KEEN'S MUSTARD BEST FOR SALAD DRESSINGS 4-oz. Tin 27c 8-oz. Tin 52c

PICKLING SUPPLIES CAULIFLOWER CELERY PEPPERS SILVERSKIN ONIONS

FALCON COCOA	1-lb. Tin	23c
RED & WHITE CUSTARD POWDER	16-oz. Tin	25c
GOLD MEDAL CUSTARD POWDER	8-oz. 2 tins	19c
HAWES' FLOOR WAX	1-lb.	47c

GRO PUP DOG FOOD 2 pkgs. 25c

Rennett Junket Powders, assorted flavors 2 for 23c

White Swan Toilet Tissue 3 for 25c

Nugget Fluffs B-3 25 oz. pkge. 39c

IVORY SOAP Large Cake 2 for 21c

Chipso Family Wash Med. Pkg. 25c

Pimples and Blackheads
Relieved by this Medicinal Ointment

Whether in bathing suit or evening dress you become very much embarrassed by skin affections and irritations on the shoulders and back as well as on the face. Why not do something about it—something worth while. Dr. Chase's OINTMENT is a medicinal product on which you can rely for clearing up skin troubles of this nature as well as itching and eczema.

Mothers who are accustomed to use Dr. Chase's OINTMENT for baby's skin troubles and eczema find it so delightfully healing and soothing that they soon acquire the habit of using it for their own skin affections.

60 cts. a box. Economy Jar, five times as much $2.00

Dr. Chase's Ointment

Rev. Jesse Arnup Heads United Church Of Canada

LONDON, Ont., Sept. 7—(CP).—A former Methodist minister—Rev. Jesse H. Arnup of Toronto—is the new Moderator of the General Council of the United Church of Canada.

The 63-year-old secretary of the Board of Foreign Missions of the Church was elected on the second ballot at the opening session of the 11th General Assembly here last night. He succeeds Rt. Rev. J. R. P. Sclater, also of Toronto, Moderator for the last two years.

Others nominated were: Rev. E. L. Pidgeon of Montreal; Rev. A. E. Kerr of Halifax; Russell Treleaven, K.C., Hamilton, Ont., layman, and Rev. H. C. Forster of Welland, Ont.

Dr. Arnup said in his acceptance speech that his belief in church union was his only qualification for Moderatorship. He had been identified with Church Union ideas long before the United Church of Canada came into being.

"I expected to die a Methodist," he said, "for I thought union would come only in time for my children." He stated that he had never presided over a presbytery or a conference and assured delegates he would never forget foreign missions.

Dr. Arnup was born in Norfolk county and was educated at Aylmer, Ont., Collegiate before going to Victoria College, Toronto, where he received his arts degree in 1909, and won the Prince of Wales gold medal. He received his Doctor of Divinity in 1924 from Wesley College, Winnipeg.

Before the election Dr. Sclater spoke of church unity and called unity the pre-eminent need of Canadian Christianity — "a gathering together of all the reformed churches into a diversified and co-operative union."

HAWES' WAX
A Finer Finish
The Hard Wax
Easy To Apply
Easy To Polish
Wears Longer
CANADA'S FAVOURITE
HAWES FLOOR WAX
W.57
AS FAMOUS AS HAWES' LEMON OIL

At Standstill

TORONTO, Sept. 7—(CP)—A survey of home building here yesterday revealed the building industry is practically at a standstill because of lack of manpower and maerials.

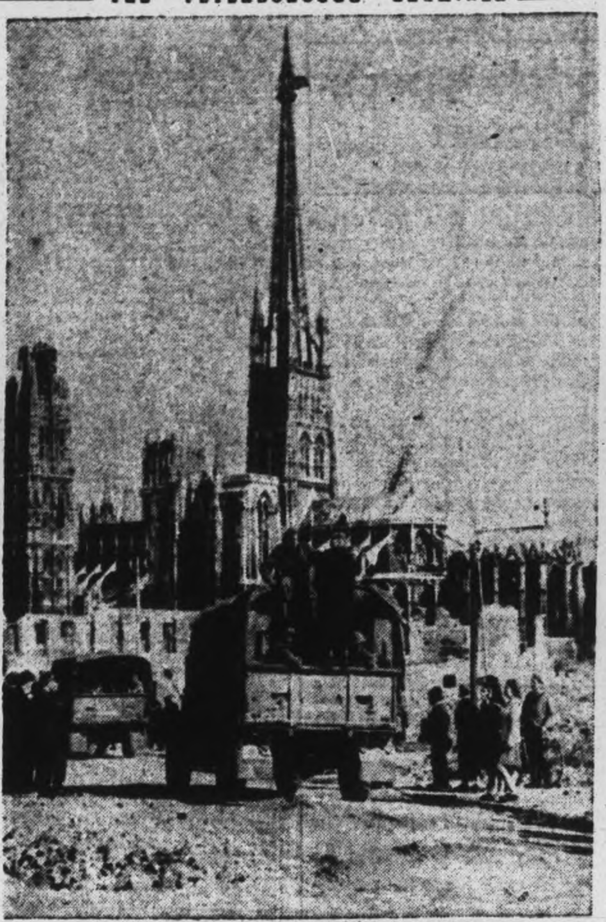

TRICOLOR FLIES FROM ROUEN CATHEDRAL—After four years under Nazi rule, the French city of Rouen has been liberated by the Allies. The tricolor of France flies freely to the breeze from the famous Rouen Cathedral. Picture shows Canadian and British troops speeding through the city on the heels of the retreating Germans.

(Canadian Army Overseas Photo)

Action Delayed Again Over Appointment of Clerk

COBOURG, Sept. 7—(ENS)—The knotty problem of appointing a successor to A. W. Young, town clerk and treasurer, came up at Tuesday night's council meeting but nothing was settled. Last year an effort was made to appoint Roy Dodge, former reeve of Cobourg, to the position but so much argument ensued over the proposal that Mr. Dodge withdrew his name.

Councillor Reuben Jackson at Tuesday night's meeting asked what action was being taken in regard to the motion of June 19, by which Mr. Young's services were to terminate on September 1. Mayor Jack Burnet replied that Mr. Young was appointed by by-law, some 20 years ago, and could not be dismissed unless the by-law was rescinded.

Councillor Jackson asked why the by-law was not ready as there had been nine weeks in which to prepare it. The clerk's office was costing the town about $4,000 a year in salaries of Mr. Young, and his assistant, Hattie Hawkey.

Councillor Alan Field declared that someone should advise Mr. Young that there is not enough work to be done in the clerk's office to warrant two people in that department. Councillor Field informed the meeting that he had someone in view who could act in a temporary capacity until after the war and a returned man had been appointed.

A motion of Councillor Jackson that a by-law be brought in at the next meeting, rescinding Mr. Young's appointment, did not receive a seconder.

Councillor Field then suggested that, for the time being, the tax collector, E. A. Hircock, should take over the town clerk's job along with his own until after the war, but this was voted down. The matter then was shelved for the time being.

ABSOLUTELY ESSENTIAL

Chlorophyll, the green pigment in leaves, is indispensible in the progress of photosynthesis.

DALY'S IS DELICIOUS

3 GENERATIONS HAVE ENJOYED IT
● Tea flavour that holds the preference of three generations as Daly's Tea has done must be extraordinarily good. It is. Try it. Ask your grocer for Daly's Tea.

CAMPBELL'S Tomato Soup - 3 Tins 25c
Aylmer Peas (Sieve No. 3) Choice Quality 2 Tins 29c
NEW Sensation Biscuits - lb 25c
Peanut Butter - 16 oz. Jar 25c
MAXWELL HOUSE Coffee - - - lb Bag 45c
QUAKER Corn Flakes - 2 Pkgs. 15c
Oxydol, Rinso, Lux Reg. Size 25c
Calif. Oranges 176's Doz. 44c
MAPLE LEAF Sausage or Weiners lb 28c
Peameal Back Bacon lb 49c
Blade or Pot Rst. Beef lb 25c
(Commercial)
Package Cheese ½ lb 21c
INTERLAKE Toilet Tissue - 3 for 25c
Cauliflower - - head 15c
PETERBOROUGH INDEPENDENT FOOD STORES
J. WILSON, Sherbrooke St. . Dial 7615
LATIMER'S, McDonnel at Aylmer Dial 3586
HARRISON'S, Parkhill at Water Dial 4531
M. BRAUND, Chamberlain St. Dial 3564
RAY HEALEY, Lock St. . . . Dial 4935
H. S. POWERS, 340 George, Groceries only . . . . Dial 5323
CROWE'S GROCERY, Armour Road. Dial 9787

WMS Hears Talk About Bermuda

ROSENEATH, Sept. 7 (ENS) — "Bermuda, Queen of the Seas, Keeper of the Western Gate" was the subject of an address delivered by Mrs. R. C. White, Tuesday afternoon.

The occasion was the "At Home" of Centenary United church W.A., held in the church. Mrs. White told of five years ministry by her husband, Rev. R. C. White, and herself, in the United church service in Bermuda. The story was principally of the service rendered by the church in co-operation with the Red Cross and I.O.D.E. to American and English service men.

Bermuda, a semi-tropical island nineteen miles wide and twenty-two miles long, with a normal population of 30,000, and for the past four years an added 10,000 servicemen; 2,000 persons to every square mile, an island with white coral houses and white streets, she continued.

Dependent on Others

Because of its strategic position, its proximity to submarine dangers, its dependence on the outside world for almost all staple foods and clothing, it was necessary early in the war to transform it into a war base, she said. It was of the beautiful spirit of cooperation among servicemen and inhabitants, the part Bermuda women, white and colored, played in a systematic organization ready for any possible emergency; Of the $14,000 invested in War Saving Certificates, and of the Sailors' Home, that Mrs. White spoke in detail. The Sailors Home in her estimation was one of the greatest organizations. It was established before the war for the Merchant Marine, but now it services all sailors who through the fortunes of war find themselves on the island without clothing, food or home. In addition, woollens, food and other articles go out to those at sea at Christmas.

Prisoners of War

The second speaker, A. L. King, of Windsor, was introduced by Mrs. White. Mr. King is vice-chairman of the National Prisoners of War Committee. After paying tribute to the women of Canada for their magnificent contribution to the Red Cross in all its branches, he spoke on the necessity for prisoner of war parcels, how the work is carried on, and in word pictures showed his audience glimpses inside prison camps, where life flows on in a normal fashion.

Mr. White and the president thanked the speakers.

Miss Hilda Arthur had charge of a short program. Miss Shirley Drope of Harwood W.M.S. sang a solo; the Arthur sisters sang a trio and duet, and ten-year-old Joyce Arthur made a speech of welcome. Mrs. A. Elder of Centenary W.A.; Mrs. W. I. Montgomery, Fenella W.M.S.; Mrs. M. Davey, Roseneath W.M.S. Mrs. G. L. Tucker, Roseneath W.A.; and Mrs. T. Coyle, St. James' Anglican church W.A., also took part.

Meeting To Be Held On Park Problems

COBOURG, Sept. 7—(ENS)— The views of the town on several park problems will be sought at a meeting to be held next Tuesday evenin in Judge J. C. M. German's chambers, it has been announced. On the agenda will be the following suggestions:

Removal of the park lavatories to a more suitable location; erection of a stone fence or planting of shrubs or lawn along the Arlington lots on King street, as an entrance to the park; proposal of an archway across King street at that point; proposal that the King street frontage should be either terraced or sloped into the park; question of paths or a driveway into the park; possible closing of Queen and Perry streets; restoration of the old gun to the park and removal of the tennis courts from their present location to back of the Chateau Hotel.

No Tenders Received

COBOURG, Sept. 7—(ENS)— Due to the scarcity of help no tenders have been received for the laying of several hundred feet of cement sidewalks in the town. Mayor Jack Burnet, on account of lack of help, has asked citizens of the town to cut the weeds on their own lots as it keeps the town men busy cutting weeds on boulevards and ditches.

Step Forward

NEW YORK, Sept. 7 —(CP) — Mrs. Frankin D. Roosevelt yesterday called the operation of Sydenham Hospital, described as the first in the nation to become inter-racial, "very encouraging demonstration" of the ability of white and negro doctors and patients to work together.

Valleyfield Sailor Now Presumed Dead

COBOURG, Sept. 7—(ENS)—Mr. and Mrs. Angus Lonsberry of Cobourg, have received word that their son, A. B. Frederick Murray Lonsberry, reported missing after the sinking of H.M.C.S. "Valleyfield," is now presumed dead. He has been missing since May 7.

He is survived by one sister, Mrs. Percy Leach of Cobourg and two brothers, Elmer and Nelson of Port Hope, along with his parents.

Col. Nokes Dies

WINNIPEG, Sept. 7 —(CP) — Lt.-Col. F. A. Vokes of Winnipeg, whose death while directing his Western Armored Regiment in Italy was disclosed last night, first went overseas in June, 1940. Brother of a Canadian Divisional Commander in Italy, Maj-Gen. Chris Vokes, he went overseas with the rank of Captain.

Go To Moscow

HELSINKI, Sept. 7 — (CP) — Finland's 14-man peace delegation departed last night from the Capitals black-out railroad station and is expected to reach Moscow on Thursday.

PULVER'S Fall FASHIONS

Fashion is more interesting this season. There is a trend towards more formality and luxury, which will make the fur-trimmed coat very popular . . . The new shortie tunic coat is predicted to be a favorite. Skirts are slimmer than ever and hip and waist lines emphasized. Pulver's are featuring these newest styles at very moderate prices and invite you to come in and look around.
Tailored and Dressmaker SUITS
They're all here, the mannish tailored, tweeds, camel hair and wool, gabardine, fur trimmed, fashioned to the minute and all budget priced ....
24.95 to 39.95
Fur Trimmed and Untrimmed COATS
An exceptionally fine display of Winter Coats, all styles and sizes in the smartest cloths. Camel hair and wool, gabardines, tweeds, shags, polos in untrimmed coats, and quality cloth with luxurious fur trimming if you desire the popular fur trimmed coats. Priced
29.50 TO 49.50
A better line of fur trimmed coats made of finest imported materials and trimmed with your choice of furs. Priced ..
59.50 TO 99.00
Fur Coats
Quality and economy are the two main features of Pulver's fur department. Choicest pelts, master workmanship, advance styles.
● MUSKRAT
● PERSIAN PAW
● STRIPED CONEY (Dyed Rabbit)
● FRENCH SEAL (Dyed Rabbit)
● RUSSIAN SEAL (Dyed Rabbit)
● MOUTON LAMB
99.00 TO 349.00

CREPE and WOOLLEN DRESSES
Don't miss seeing our brilliant collection of wonderfully new fall dresses—pulse quickening and morale lifting—in all the newest styles—fabrics galore—fine wools—rich rayon crepes —all moderately priced ....
8.95 TO 14.95

THE NEW STYLE SHORTIE COAT
The new style hit of the year. This short coat is all the news, and is proving very popular in Peterborough. We have all styles. Priced ......
12.95 TO 14.95
BETTER DRESSES
Smooth, dress up creations that are superbly tailored right for any occasion, low neckline, middy silhouette, sequin trimmed and others. All moderately priced ....
14.95 TO 24.95
PULVER'S
389 GEORGE ST.

He may be a Doctor Someday . . .
Right Now what he eats is important!
Plenty of pep and energy...that's what you want for that lively youngster of yours *today*. That's why he must have wholesome, nourishing easily digested food . . . like Quaker Puffed Wheat "Sparkies"! He'll certainly go for the tempting, delicious flavour . . . the crisp crunchiness of "Sparkies". And because "Sparkies" are SHOT-FROM-GUNS . . . they fairly pop with quick energy . . . they're really easy to digest! Let him have all he wants. Order Quaker Puffed Wheat "Sparkies" from your grocer today!

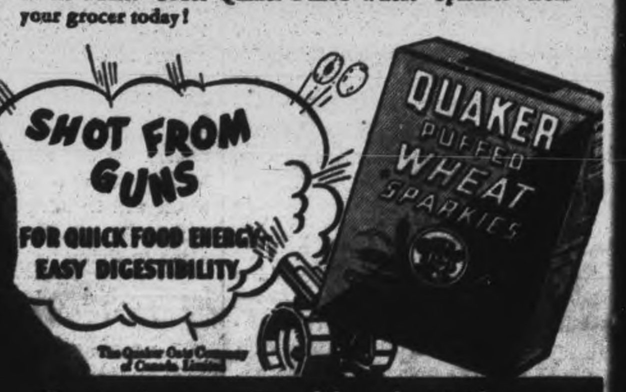

Quaker Puffed Wheat

The Examiner

The Peterborough Examiner, published each evening by Peterborough Examiner Limited, Office Hunter and Water Streets, Peterborough, Ont.

W. RUPERT DAVIES, President
H. L. GARNER, General Manager
G. WILSON CRAW, Managing Editor

Subscription Rates 20c per week in City of Peterborough delivered by carrier; $7.00 per year on Rural Routes; $8.00 by Mail outside Canada.

Members Canadian Press; Audit Bureau of Circulations; Canadian Daily Newspaper Association; Empire Press Union; Ontario Provincial Dailies Association.

TELEPHONE 4641
Private Branch Exchange to all Departments

The young man who has not wept is a savage, and the old man who will not laugh is a fool. —SANTAYANA.

THURSDAY, SEPTEMBER 7, 1944

At The Gates To Germany

Armies of the United Nations are moving rapidly into position to fight the last great battle in Western Europe. The battle for France has been won, the battle for Germany is about to begin. While the struggle in France may be termed the battle of France it has actually been the battle of Western Europe. Hitler's fate was sealed in Normandy and the last stand of German armed might, if it can make a stand, is apparently to be along the German frontier.

The war has developed at a most incredibly swift pace. Last week it seemed possible that the German high command would make a last desperate stand in France, in order to hang onto the robot bomb positions, but the rapid advance of the Allied armies through France, through Belgium and into the Netherlands forced the enemy to fall back to the frontiers of Hitler's Festung Deutschland. What is now left for the Allies outside of Germany is little more than a gigantic mopping-up operation.

On the other fronts the Balkan back door, once thought to be securely barred, has been smashed open by the Russians and Germany's allies are deserting. Russia is moving rapidly to link up with Tito's forces in Yugoslavia and a large German force will then be trapped in Greece. In the north Finland has quit, while in the centre Russian troops are moving into Germany in a renewal of their summer offensive.

But is Germany a fortress and can it be defended? Max Werner, whose record in analyzing the fighting on the eastern front, has been extraordinary accurate, recently said that Hitler's so-called fortress was just another Nazi myth. There are many weak spots in the natural defences and the wide open plains give every advantage to the offence. Germany's much-advertised West Wall was hurriedly constructed in 1938 and 1939. It was not designed or intended to hold such a smashing blow as the Allies will launch. Its prime purpose was to hold back the French until Poland had been smashed. According to Mr. Werner, Germany's real last line of defence was the coast of Europe. The High Command since 1940 neither planned or expected to be forced to make a stand along the West Wall. They planned for a stand at the coast and the fortifications erected there were imposing, but they were smashed in by the Allies.

The Case Of Finland

In writing the history of the present war the chapter telling the story of the part Finland played will be one of the most tragic and pathetic in the book. For it will be the story of a people who have been shamefully misled and betrayed. Other nations have suffered more material damage, but none have presented a more pitiable plight. They have been victims of enemies from without and traitors from within.

Canadians have never been able to look upon the Finns as enemies and our whole outlook toward them has been one of sympathy rather than enmity. They have been in the unfortunate position of being an ally of a nation, whose whole theory of life was repugnant to them. They have remained with this ally, partly through a mistaken sense of loyalty, partly through fear and largely through evil leadership.

The Finns deserve punishment, and while the terms of the armistice with Russia have not been made known, it is hoped these will be tempered with mercy and consideration. If such be the case we are sure they will work out their own redemption.

Relaxing Divorce Laws

Recommendations were offered the Canadian Bar Association at its annual meeting urging a relaxation of the Canadian divorce laws. In other words ways are sought to make divorce easier to obtain. At present Canadian courts only recognize adultery as sufficient grounds for the granting of divorce. The Bar Association suggests the addition of desertion for three years, gross cruelty, mental incapacity for a period of five years and legal presumption of death. Members of the Canadian Bar have been noted for never making recommendations without a thorough study. They are in a position to be well informed on the problems of divorce and hence their recommendations will carry much weight.

After having closely followed divorce conditions in certain other countries where we have seen the marriage ceremony turned into a burlesque show and the divorce courts working as if they were mass production factories, we are strongly opposed to any relaxation of the laws which would bring about such conditions. However, on the other hand we feel that it is possible to find a course between the two extremes. Marriage is just as much a mockery when men and women are forced by it to give lip service to a contract no longer valid in the eyes of reasoning people. The grounds for divorce must be well guarded and there must be no abuse and when such is the case we have nothing to fear in Canada.

Timely Warning

Donald Gordon, chairman of the Wartime Prices and Trade Board, in his radio address talked over with the Canadian people price control problems. He was frank and the Canadians will appreciate him and his problems all the more for being frank. The war news of recent weeks has had such an affect on the people at home, that many of them have imagined that the war is practically over and we soon would be back to the days when we could buy what we wanted when we wanted it.

It might be said Mr. Gordon really brought Canadians down to earth. The dislocations and shortages in our economic set-up are not going to disappear just over night. People are still going to have plenty of money in their pockets and half of productive capacity is still on war materials. The result is pressure on the price level which menaces the controls. Removing these controls would plunge us into chaos.

He emphasized the need for buying only essential goods, for there will only be enough to go around, until production of peace time articles if the utmost restraint is not exercised. Wartime controls, to be successful, must have public co-operation. In the past there has been that co-operation from the public with the result that today we find ourselves in a very fortunate position. A slackening of this co-operation, from now on, will only tend to retard the comeback which we are expecting after the war.

Food supply, except for milk, is reasonably secure. Textile shortages are likely to continue, but Mr. Gordon hopes to avoid the necessity of rationing. Canadians must take the serious view of these price control problems and Mr. Gordon has done much to put them back into a proper way of thinking.

A Timely Visit

In bringing to Peterborough on Monday next Major Eisenhardt, National Director of Physical Fitness, the Local Council of Women is to be congratulated. Major Eisenhardt's visit will time-in very nicely with the campaign to raise money for the Memorial Health Centre.

Physical fitness and the need for it has never been so thoroughly impressed on the people of Canada as during the past five years and Peterborough in proposing a health centre is only carrying out plans which are being discussed in every part of Canada.

Physical fitness is not only physical strength, but physically strong, mentally alert and spiritually developed. While as a whole the general quality of Canadian health seems high, when it is analyzed it leaves much room for improvement. Only 44 per cent. of our young men have been in category A, 12 per cent. in category B, 14 per cent. in category C, 29 per cent. in category D, and between 24 and 25 per cent. in category E.

From these figures the standard of health in Canada is lamentably low. Canadians have been short sighted looking after the achievements of our athletes, a very small percentage of the whole, and forgetting the needs of the tremendous proportion of Canadian youth.

Through physical fitness there is no reason for Canadians not becoming the healthiest race in the world. The program will be adopted to all ages of our population and its ideal will be to create a joy in living.

NOTE AND COMMENT

The approach may be all right as far as most people are concerned, but it would be silly to ask a judge to give one a little of his time.

Woodchopper's Protest

(By BRUCE HUTCHISON)

THE latest photographs show Mr. George Bernard Shaw, on his birthday, sawing wood. At least, we are told he is sawing wood, but to the expert woodchopper's eye Mr. Shaw is leaning over a sawhorse and holding in his hand an implement about the size of an eggbeater and just as effective. This is supposed to be his saw. Actually, it is a bluff. Mr. Shaw is revealed as no true woodchopper, but as an arrant humbug.

Now, as a skilled woodchopper of thirty years' experience, I do not object to Mr. Shaw's posings and posturings in the realm of literature, where he is a master. I do not object to his infallibly foolish opinions on politics. But when he involves the fine and ancient craft of woodchopping in his pretences, it is time for us craftsmen to protest.

Mind you, Mr. Shaw is not alone in pretending to be a woodchopper, with an eggbeater in his hand for the cameraman. The late Kaiser Wilhelm was another phony axeman. Gladstone also chopped down a few trees when out of office. Mr. Mackenzie King, whom I respect as a great statesman, is another who likes to imagine he knows how to make an undercut, for which I have no respect whatever. Actually, none of these eminent gentlemen has ever sawed wood.

◇ ◇ ◇

YOU cannot saw wood with an eggbeater. You cannot become a woodchopper between writing of plays or between spells of public office. You must devote your whole life to it, as I have done. Then you may run the country in your spare time or toss off a play now and then as relaxation, but you can never afford to have your mind distracted from its main purpose, the pursuit of cordwood.

The woodchopper is not to be seen in press photographs with an eggbeater; nor in the handsome tweeds affected by Mr. Shaw in England and Mr. King at Kingsmere. He is to be seen only in the deep woods, preferably those of the Pacific coast, and he will be wearing invariably calked boots, stagged overalls and a thick woollen undershirt; nothing more.

Watch him as he stands balanced on a tiny springboard, which he has hooked into the bowl of a five-foot Douglas fir. See with what rhythm he swings his axe, carving out the gaping white undercut, which must determine within inches where the giant will fall, and observe how, with each deep bite of the axe, his face clenches, every muscle grows taut, and the sweat drips from his nose. Then note how his seven-foot saw eats into the main cut on the other side, whispering softly as it goes about its meal. And finally listen while the woodchopper hammers home his steel wedges, with a deep ringing sound through the woods, until the saw crack begins to open, the great tree balances for a breathless second and then falls with the agonizing wrench of torn wood and the dull thud of a hundred tons upon the earth.

◇ ◇ ◇

A MAN who can saw trees like that feels insulted by pictures of Mr. Shaw and his eggbeater. We do not object to Mr. Shaw playing on a sawhorse if he wants to. We object to the arrogance of his assumption that sawing wood is somehow inferior to writing plays. We object to him pretending that because he is a playwright he is also a woodchopper—that anyone, even a playwright can chop wood.

I will agree that it must take time, experience and talent to write "St. Joan" or "Pygmalion." But it also takes a lifetime to become a real woodchopper, the kind of man who can push a saw and swing an axe all day and carouse half the night. Therefore, if the newspapers persist in interviewing Mr. Shaw on the subject of woodchopping, which he does not understand, they should interview me on the subject of writing plays. With a contemptuous gesture Mr. Shaw represents woodchooping as a mere hobby, an easy relaxation for moments of repose. With equal truth, I could reply that after work, for recreation, I toss off a few masterpieces of drama, and then I could go on to discourse upon the hidden mysteries and the dark craftsmanship of splitting a quarter-cut grain.

In fact, if Mr. Shaw and all the other eminent pretenders are woodchoppers, then my neighbours in this wilderness are all dramatists of genius, and I am probably William Shakespeare, with callouses all over my hands and my shed full of pungent fir.

Prefers British System

If we had a parliamentary system, the executive and legislative branches and all appointees would be merged into a single unit and be compelled to accept responsibility overnight for any blunder. This does not necessarily mean in actual practice a series of elections. It means that the mere threat of an election to test power could force a change in policy or in personnel. This has worked in the British Commonwealth of Nations, and it can work successfully for us because it is true demomracy to give the people an instantaneous check on their rulers.

The Canadian parliamentary system is what the United States should adopt. Then we could avoid the necessity of holding elections in the midst of some national crisis where continuity of administration might be imperative. We could acquire also a new sense of responsibility in the relations of the executive and the legislative branches of the government. Woodrow Wilson foresaw this need as far back as the 1880's and advocated it again as president-elect in February, 1913, in a historic letter to Congress on the subject of presidential tenure.—New York Sun.

Duplicate Taxes

The income tax is the fairest kind of levy, fairer than the sales tax or custom duties, and it must be largely used by the Dominion in meeting its heavy responsibilities after the war, for war pensions, interest on the war debt, continued maintenance of armed forces, and re-establishment of ex-service men, to say nothing of social security measures. The Dominion may share the proceeds of the income tax with the provinces as it does now, for it must assure all the provinces of ability to maintain their services. But we should not return to the expense and inconvenience of duplicate income taxes. The system adopted during the war will have to be continued, with whatever other readjustments may be necessary in the distribution of responsibilities and financial resources between the Dominion and the provinces.—Winnipeg Free Press.

NOT AT WAR

Music of the great composer Jean Sibelius was featured in a concert at Toronto. Sibelius is a Finn and this country is at war with Finland, but, as this goes to prove, not at war with art or with the Finnish people who do not want to fight for Hitler.—Port Arthur News-Chronicle.

ANOTHER DROUTH THAT'S GETTING SERIOUS

Handicap of Unwanted Materials

(FROM THE NEW YORK SUN)

AN unpleasant possibility that many a returning soldier, seeking his old job in industry, may find that his plant is not operating because it is cluttered up with machinery and materials left over from war contracts is suggested by George Romney, managing director of the Automotive Council for War Production. He says that some provision to guard against this is made in the recently enacted contract termination law, but by citing some extreme examples—he admits they are not entirely typical — he makes it evident that further legislation and administrative planning are needed to guard against a jam of discarded equipment on V-Day which could dam the orderly flow of reconversion.

Thus far about $14,000,000,000 worth of war contracts to the automotive industry have been cancelled. Coupled with cutbacks and modifications of design, these have left many plants with huge stocks of steel, with tools no longer usable and with obsolete parts. Mr. Romney cited the case of one company which is using thirty acres of space to store parts and materials from a cancelled tank contract. This condition prevailed after nearly ten months of attempting to find a market for the high grade steel and the specially designed tools involved in this cancellation.

The assembly line system under which the automotive industry works in this country places a premium on space. Few of the major plants have facilities for housing much more than a week's supply of any of the many items which go into the modern car. If their factory aisles, shipping platforms and warehouse floors are littered with discarded armor, they cannot resume the manufacture of cars for civilian use. It is not enough to relieve the manufacturer of the financial burden of the cancelled contracts. He must be freed from the physical handicaps that will be imposed unless unwanted materials are removed promptly from his plant.

Our Wartime Trade

(By B. T. RICHARDSON)

OTTAWA: A strong note of caution in interpreting Canada's wartime export trade is sounded in an authoritative summary of the export situation by C. D. Blyth, chief of international payments branch, Dominion Bureau of Statistics, just published by the Department of Trade and Commerce. Mr. Blyth pointed out that a variety of special financial measures, such as mutual aid and repatriation of overseas securities, have been developed to make a high level of exports possible. He analyzed Canadian export trade, which amounted to $3,000,000,000 in 1943, and came to the conclusion that "not more than a quarter of the present total of exports represents normal, established commercial trade".

Canada will face a drastic readjustment of its foreign trade as soon as the war ends.

The post-war question, then, will not only be customers for Canadian goods, but customers who are able to pay for them.

"The new export credit legislation", wrote Mr. Blyth, "is a measure designed to meet some of the financial problems. The solution of others will depend to a large etxent upon the general background of post-war trade. The plans for an international currency agreement and an international bank made recently at the Bretton Woods conference point towards the goal of the eventual re-establishment of a multilateral system of world trade. The successful operation of such a system would remove some of the financial obstacles and do much to ensure a large volume of Canadian trade".

◇ ◇ ◇

Special financial arrangements to make possible a tremendous export trade in wartime will lapse after the war. Some of them have lapsed already. Besides mutual aid, Canada contributed a billion dollars to the United Kingdom in 1942.

Less widely appreciated is the fact that Canada spent $534,000,000 in overseas expenditures on its armed forces in 1943-44, and this has been an important factor in providing the United Kingdom with Canadian exchange with which to make purchases in Canada. Canada also repatriated Dominion and C.N.R. securities held in the United Kingdom, accumulated a large sterling balance in London until most of it was funded as non-interest loan of $700,000,000 in 1942, and purchased the British Government's equity in war plants in Canada in 1943 at a cost of $205,000,000.

These items explain why the United Kingdom has continued to be one of Canada's main customers in time of war.

In his analysis of Canadian export trade, Mr. Blyth finds that most of it falls into the category of special wartime transfer of goods rather than normal commerce. Manufactured products have come to represent a larger proportion of exports than ever before. The production of munitions on a heavy scale in Canada has been for use overseas. These exports have included many components and materials obtained in the United States. "Apart from their foreign exchange implications", wrote Mr. Blyth, "they represent an 'offset' to a considerable part of the value of exports".

But though Canadian exports have included a heavy percentage of munitions, the trade in commodities which Canada exported before the war has expanded, especially in exports going to the United States and the United Kingdom.

"The wartime character of much of this demand is clearly evident", the review continued. "In the case of food exported to the United Kingdom, for instance, Canada has become a principal supplier of some kinds of food which were formerly obtained elsewhere.... Similarly, much of the present level of United States demand for Canadian food and industrial materials is the product of war-time conditions".

◇ ◇ ◇

Taking export trade figures for 1943, Mr. Blyth reported that of $421,500,000 in exports going to non-British countries other than the United States, only $35,000,000 represented commercial trade. Exports to the United States amounted to $1,166,600,000 in 1943, and those of general commercial character amounted to $780,000,000. Mr. Blyth added: "While it is not possible to tell how much of this $780,000,000 in 1943 represents normal commercial business, it is clear that substantial amounts of these commodities are used for war production in the United States". One example of this is wheat purchased in Canada for manufacture of alcohol in the United States. Another is feed grain.

Applying the same analysis to Canadian exports to the United Kingdom, Mr. Blyth reported that, exclusive of munitions and food forwarded under the mutual aid act, commodities exported in 1943 were valued at $608,000,000. But most of these are not normal exports. "This group," he wrote, "includes a large part of the food exported in 1943 and most of the non-ferrous metals, lumber and wood products, and other miscellaneous civilian commodities. It consequently reflects a large amount of special wartime demand and can be regarded as commercial exports in a very limited sense".

The conclusion of this review is that while Canada's exports in 1943 amounted to $3,000,000,000 in values, civilian commodities represented about half of this amount. But even of these commodities, much of the demand filled by exports from Canada was "temporarily increased by abnormal war requirements outside of Canada". The normal commercial trade involved in 1943 exports was about 25 per cent. of the total.

British War Brides

British war brides of Canadian soldiers have been arriving in Canada for the past year or two and many more will come.

No class of immigrant should be more welcome in this country than representatives of the gallant British people who endured and withstood the worst that a frenzied Nazi hate could send them in the height of German success.

It is all right to provide a haven in this country for refugees from Central Europe, persecuted by the Nazis, but our own kith and kin should come first. The wives of Canadian soldiers constitute a first lien on our hospitality.—Calgary Herald.

Hard To Believe How Time Flies

SEPTEMBER 7

1914 Twenty-three teams are to canvass the city in the interest of the Patriotic Fund.

North Monaghan council discusses the problem of taking care of the township unemployed.

A survey of traffic on the Lakefield road shows a total of 1,441 vehicles in a week.

Walter Flowers wins the city 100 yard dash championship at the Labour Day games.

Peterborough Canadian League club loses its last game of the season to Ottawa 6 to 2 and finishes in sixth place.

1924 Mayor J. J. Turner is a guest at the directors' luncheon of the Canadian National Exhibition.

Local branch of the Ontario Motor League is opposed to the gasoline tax unless automobile fees are lowered.

Grain movement on the C.N.R. through here just now is decidedly brisk.

Peterborough Kiwanis midgets lose to Toronto McCormicks 11 to 1 and Sacred Heart are beaten 6 to 0 by Humewoods.

Herb Tranter of Peterborough finishes in fifth place in the Canadian National marathon.

1934 Jurors in the Meharry case are unable to solve the mystery of the man's death.

New legislation at Toronto is expected to save the city $12,066 and the county $13,000 in highway costs.

Dr. Rev. Bishop D. J. Scollard, native of Ennismore dies suddenly at Sault Ste. Marie.

Clay Taylor wins the professional canoe championship at Curve Lake.

Petes win the second game of the Central League playoffs, defeating Belleville in the Quinte town 16 to 4.

A Bible Message

Doth not wisdom cry? and understanding put forth her voice?.... Hear; for I will speak of excellent things; and the opening of my lips shall be right things....I lead in the way of righteousness, in the midst of the paths of judgment: that I may cause those that love me to inherit substance; and I will fill their treasures. (Prov. 8: 1, 6, 20, 21.)

◇ ◇ ◇

And I, brethren when I came to you, came not with excellency of speech or of wisdom, declaring unto you the testimony of God.... And my speech and my preaching was not with enticing words of man's wisdom, but in demonstration of the Spirit and of power: that your faith should not stand in the wisdom of men, but in the power of God.....

But as it is written, Eye hath not seen, nor ear heard, neither have entered into heart of man, the things which God hath prepared for them that love him. But God hath revealed them unto us by his Spirit: for the Spirit searcheth all things yea, the deep things of God.

For what man knoweth the things of a man, save the spirit of man which is in him? even so the things of God knoweth no man, but the Spirit of God. Now we have received, not the spirit of the world, but the spirit which is of God; that we might know the things that are freely given to us of God. (I Cor. 2: 1, 4, 5, 9-12.)

Contemporaries

AVERAGE LIFE OF 16 YEARS

"The average life of a donkey is 16 years." Not, however, if the Republicans can help it.—Chicago News.

THROWING HUN OUT

The Germans are getting thrown out of better and better places all the time now.—M[illegible] Gazette.

A DISCOVERY

One of the new young brides has at last discovered you have to add water to those dehydrated foods.—Brandon Sun.

A REFRIGERANT

A refrigerator bought at a St. Louis auction was found to contain $2,490. In cold cash! What a refrigerant!—Ottawa Citizen.

$1,000 BILLS

An economist says there are many $1,000 bills in circulation. It's funny, but we hadn't noticed it.—Greensboro (Ga.) Herald-Journal.

"SMALL" SAVINGS ONLY

The wartime savings of the small investor in Britain amounted to $12,000,000,000 as of the end of July. This great total, announced by the National Savings Committee represents "small" savings only and it is made up of money invested in savings certificates, in defence bonds, and in increased deposits in the post office and trustees savings banks. — St. Thomas Times-Journal.

COUNTRY STORE DOING WELL

Nowhere has there been such a marked benefit from the wartime price and distribution controls than to the country general store merchant. His total business increase since 1939, according to official estimates tabulated at Ottawa, is around 60 per cent. To show the relative position of various types of merchants, here are figures on sales volume for the year 1943: for department store and mail order houses there was a decrease of one per cent; chain stores also showed a decrease, 2.3 per cent; independent stores, not including country general stores, increased 5.8 per cent, and the country store increased 9.5 per cent. — Stirling News-Argus.

Dutch Quislings Don't Last

The Netherlands will not have many top-ranking Quislings to bring to trial when that country is liberated, the Netherlands News Bureau revealed in a check-up on the Cabinet of Anton Mussert, Dutch puppet ruler. One members was shot and killed before he ever took office; three others have since been shot and killed; one attempted suicide and became an incurable mental case; two were dismissed, one for causing a deficit of several hundred thousand guilders; two resigned. Only one member of the Cabinet, deputy leader of the Dutch Nazi party, is left.

Obituary notices also point out the resistance to the local Quislings. More and more of them tell of Nazi party members meeting "with a fatal accident in the service of the Fuehrer." Most of the men killed are group leaders or organizers for the party.—New York Herald Tribune.

Russian Action Removes Axis Satellite

By DEWITT MACKENZIE
Associated Press War Analyst

Russia's declaration of war on Bulgaria is of far greater importance than appears on the surface, for it not only comes at the right moment to speed Hitler's downfall but it projects momentous questions into the peace deliberations.

So far as concerns Bulgaria, she asked for what she got. Stupidity and cupidity have impelled her to try to play both the Allied and the Axis game.

This Balkan State, which has been at war with Britain and the United States but not with Russia, recently assumed the status of pseudo-neutrality and began armistice negotiations with Anglo-American representatives in Cairo when Hitler's grip on the Balkans weakened badly. Under protection of this "neutrality" the Germans have continued to use Bulgaria as a refuge and military base.

Throughout the war Russia has shown Bulgaria great consideration despite the latter's adherence to the Axis. The racial tie between these Slavic nations is strong. When the Red armies invaded Romania recently they punctiliously halted their drive, not on the pre-war Bulgarian boundary but on the frontier of Southern Dobruja, which Sofia acquired from hard-pressed Romania in 1940. This rich wheat province has been a bone of contention between Bulgaria and Romania since the latter won it in the second Balkan war in 1912.

Moscow has warned Sofia several times lately against playing Hitler's game and the Bulgars should have learned by this time that Stalin doesn't make a practice of flourishing the big stick unless he means business. Now the fight will be intensified against the Nazis in the Balkans even if Moscow agrees to the armistice for which Bulgaria has asked.

This means the Germans can't long hang on in southeast Europe, but equally to the point it's likely to disrupt Hitler's plans to rush troops from the peninsula to Germany to help meet the onslaught of the western allies. He sorely needs these forces in his Siegfried Line at this crucial juncture.

Truly it's a boon for the Allied cause but I think we must look beyond the military aspects to get the full significance. It strikes me that Russia's operations in the Balkans will put her in a powerful position for a challenge to Turkey's control of the Dardenelles Strait — the brighest jewel in the Ottoman crown.

The semi-official Moscow newspaper Pravda more than once recently has charged that Turkey was continuing relations with Germany under neutrality. This has been widely interpreted among observers as spade-work for Russian insistence on having unrestricted access to the Mediterranean, from the Black Sea via the Strait.

ARMY CAMERAMAN FIRST CANADIAN TO ENTER PARIS—Feeling a bit embarrassed by the impulsive welcome he is getting, is Capt. Colin McDougall of Ottawa. A member of a Canadian Army film and photo unit, Capt. McDougall was the first Canadian soldier to enter the French capital. Such was the excitement at seeing a Canadian uniform that the crowds of laughing, friendly Parisians literally jammed the street and brought his jeep to a stop. *(Canadian Army Overseas Photo)*

LOANS TO BUY COAL

Lay in coal for next winter now to be sure of keeping warm next winter. If you are short of funds we have a plan to help you. This plan provides cash to buy part or all of your winter's coal supply. You pay us in small monthly instalments out of your income. Cost of plan is reasonable. Your dealer, too, will like Household's fuel loan plan, for he will be paid in cash and will not have to guarantee payment of your account. You borrow on your own name. Learn how this plan can help you stock up on coal now. Phone or visit Household Finance Corporation of Canada, 177 Charlotte Street, Peterborough. Phone 5841.

Use FLEISCHMANN'S YEAST
Forget Bread Baking Fears
It's Been Making FINE BREAD for 70 YEARS

● It's true, Fleischmann's Fresh Yeast gives praise-winning bread at every baking — bread that's fine in texture and sweet-tasting. That's why it's been Canada's favorite fresh yeast for 70 years. It's absolutely dependable for *extra* good bread. Use it if *you* bake at home. At your grocer's. Get some today!

GET MORE VITAMINS — MORE PEP! Eat 2 cakes of FLEISCHMANN'S fresh Yeast every day. This Yeast is an excellent natural source of the B Complex group of vitamins!

MADE IN CANADA

Trent River News

Mr. and Mrs. Victor Scott and family from Campbellford, were week-end visitors with Mr. and Mrs. F. Scott and Mr. and Mrs. George Brooks.

Master Scott Little is visiting with relatives in Campbellford and Newcastle.

Mr. Ellsworth Campney and Miss Endicott of Niagara Falls were guests with Mr. and Mrs. Ross Pollock over the holiday week-end.

Mrs. Foote, Mrs. Martin, Jack and Dorothy, formerly from Ottawa, who spent the summer months at the Spencer cottage, left this week to take up residence in Lakefield.

Miss Jeryne Brown, Ottawa, spent the week-end at her home, returning with her was Miss Vaughan, who has been on holidays for the past two weeks.

Mr. and Mrs. George Alley have moved into their new home.

Mrs. William Liberty, Toronto, spent the week-end with Mr. and Mrs. Francis Ruttan, and was accompanied home by her husband, who has spent a week's holiday here.

Mr. and Mrs. Matt. Andrew, Mrs. Violet Dockeny, Mrs. David Hoover and son Glenn of Toronto, and LAC. Hoover of Calgary, have returned home after spending two weeks here.

Mr. and Mrs. Joe Murphy and son, Paul, Mr. and Mrs. Charles McNichol of Peterborough, spent the holiday at the McNichol cottage.

Mr. and Mrs. Herbert Pye, Mr. and Mrs. Jeffrey, Toronto, were recent guests with Mr. and Mrs. James Cook.

Miss Jewel Scott, Peterborough, spent the week-end with her parents, Mr. and Mrs. Ray Scott.

Mr. Ross Pollock, Kingston, spent the week-end and holiday at his home here.

Mr. Ward Glenn and Jay Brown left recently for Edmonton, on the harvesters' excursion.

Mr. and Mrs. Harry Pollock and family have returned home to Havelock after enjoying the summer months at their cottage.

Lieut. Douglas Dart, Brockville, spent the week-end with Mrs. Dart and son.

Mr. and Mrs. William Bryans and family and Walter Lindsay, have returned to Toronto, after holidaying at their cottage.

Mr. and Mrs. Pat. Evans and family have returned to Toronto, after holidaying at their cottage recently purchased rom Mrs. Fred Linton.

Miss Jewel Bennett, who has been spending a vacation at Montreal and Quebec, has returned home.

Mr. and Mrs. Harry Jewett, Toronto, have returned home, after spending the summer months at their cottage.

Mr. and Mrs. T. Faulkner, Ottawa, have returned after two weeks holidays at their cottage.

Miss Rejina McNichol, Toronto, is holidaying at the McNichol cottage.

Mr. and Mrs. William Wright, Toronto, have returned home, after spending the summer in their cottage.

Other week-end guests—

Mr. and Mrs. Crouch, Mrs. Crothers, Toronto, at Hawley's log cabin.

Mr. and Mrs. Ernest Hutchinson and son Joe, with Mr. and Mrs. Norman Wright and family.

Mr. and Mrs. Jack Stephens and son Joel, of Oshawa, with Mrs. Hay and family.

Misses Dorothy and Jacqueline Christie, Mr. and Mrs. Walter Sales, of Toronto, with Mr. and Mrs. Jack Christie.

Mrs. Sutton, Toronto, with Miss Jewel Bennett and Mr. Bennett.

Cavan News

John Tinny and David Fallis have gone west on the harvesters' excursion.

Miss Beatrice Fallis of the Bank of Toronto staff, Millbrook, has gone to Detroit for a two weeks' holiday.

Miss Marie Douglas went to Newmarket on Sunday to resume her duties on the staff of the Collegiate Institute there.

Mr. and Mrs. Wilfred Gillis and Miss Jean Gillis entertained their friends recently at a weiner roast on the lawn at Mr. and Mrs. Ira Gillis' home. The entertainment consisted of games, contests and a scavanger hunt. There were about fifty guests present.

Mr. and Mrs. W. Jones, who have been holidaying with Mrs. Wm. Douglas and Mrs. J. Douglas, have returned to Montreal.

Mr. and Mrs. Beatty and three daughters of Otonabee, were guests of Mrs. William Douglas over the week-end.

Mr. and Mrs. Cliff Carr and daughter Barbara, who have been visiting Cavan friends, have returned to Detroit.

Peace Celebration

ST. THOMAS, Sept. 7—(CP)—St. Thomas City Council last night appointed a committee of four to prepare plans for a "peace celebration" to be held here when the war between the United Nations and Germany comes to an end.

BACK TO DIEPPE — Major Dennis Bult-Francis of Montreal, wounded on the beaches of Dieppe two years ago, went back to command the advance squadron of Canadians who captured the coastal town in a triumphal return to the scene of their bloody struggle of 1942.

Welcome Home . . .

Silverwood Dairies Limited welcome you home from your vacation. We trust you have enjoyed and greatly benefited from care-free holidays.

Our policy and our efforts to serve you under today's conditions continue for highest Quality and courteous service from every member of our organization. Your confidence and kind consideration of our efforts are deeply appreciated by us.

In maintaining the high QUALITY and SERVICE of Silverwood's Dairy Products we assure you "The Urge to Serve Still Survives".

Silverwood's dairy products

Milkweed Pods To Be Gathered

Pods of the milkweed plant, the floss of which is urgently needed to fill life jackets for our fighting men will be ready for picking next week, and already school inspectors and agricultural representatives are arranging the distribution of the mesh bags to be used for keeping the pods after picking. In Peterborough county, the mesh bags may be obtained at no charge from F. C. Paterson, 164 Hunter street, Peterborough, and from Rev. Father Gallogoli, parish priest, Ennismore. The picking of milkweed pods is a vital necessity, and can save the lives of many of our soldiers, sailors, and airmen.

When Java and other islands of the Pacific fell into the hands of the Japs, the world's richest and largest supply of kapok, a substance used universally to fill life jackets before the war, was cut off from the British and American forces. While a small supply remained in India, it was found too small to last long, or to be of any great value to the Allied Nations. Now, however, the floss from the ordinary milkweed plant has been found to be an excellent substitute for kapok, and in order that every fighting man is provided with a life jacket, Peterborough county and other counties in Eastern Ontario are each asked to pick 8,000 bags of milkweed pods.

There will be no charge for the mesh bags, or onion bags, in which to pick the pods. The distribution of the bags has been arranged, and the collection of the bags will be arranged. A payment of 20 cents a bag will be made.

This is a vital part of Peterborough's war effort; a friend or relative may be saved in a life jacket you helped to build, through picking milkweed pods this year!

COLLAPSIBLE CANNON

MELBOURNE — (CP) — When Australia forces in New G nea found that the standard 25-po der could not be got through the thick jungle, the gun was made in parts which could be dropped to the troops by parachute.

Enhance **MEAT FLAVOURS**

In your meat dishes, Windsor Salt draws out all the rich meaty flavour. Free-running— Plain or Iodized.

WINDSOR FREE RUNNING **SALT**

LOBLAWS

QUALITY ... PRICE ... CLEANLINESS

THE RULE FOR CUSTOMER SATISFACTION

RATION COUPONS VALID

BUTTER	Nos. 74 to 77
SUGAR	Nos. 14 to 41
SUGAR, CANNING	F1 to F10
TEA and COFFEE	T30 to T39
PRESERVES, "D"	1 to 26

LOBLAWS COTTAGE BREAD 2 24 OZ. LOAVES 15¢
White, Whole Wheat, Cracked Wheat

"FOR BAKING EXCELLENCE" TRY **MONARCH FLOUR** 7-lb. Bag 29¢ 24-lb. Bag 84¢

BREX WHEAT GERM CEREAL	2½-lb Pkg.	24¢
RED RIVER CEREAL	16-oz. Pkg. 13¢ / 36-oz. Pkg.	24¢
MAPLE LEAF CAKE FLOUR	44-oz. Pkg.	27¢
TEA BISK	2½-lb. Pkg.	33¢

MONARCH DOG CUBES 2-lb. Bag 21c
MONARCH DOG MEAL 2-lb. Bag 21c

HEINZ BEEFSTEAK SAUCE	8-oz. Bottle	24¢
IRRADIATED NABOB COFFEE	1-lb. Pkg.	43¢
CATELLI'S MACARONI READY CUT or SPAGHETTI	16-oz. Pkg.	9¢
DIAMOND LIQUID AMMONIA	Pint Bottle	14¢
CLEANSER OLD DUTCH	2 Tins	19¢
CONCENTRATED SUPERSUDS	Pkg.	20¢
WATER SOFTENER AND CLEANER CHARM	Pkg.	9¢

PICKLING SUPPLIES

BLENDED OR SPIRIT VINEGAR (Plus 15c Deposit on Jug)	Gal. Jug	39¢
WHOLE MIXED PICKLING SPICE	lb.	19¢
WHOLE CHILLIES	¼ lb.	14¢
MUSTARD SEED	¼ lb.	14¢
TURMERIC	¼ lb.	12¢
CELERY SEED	¼ lb.	18¢
DURHAM MUSTARD	¼ lb.	10¢
GROUND CINNAMON	2 Pkgs.	15¢
MEDIUM JARS	Doz.	$1.05
JELLY JARS	Doz.	49¢
JAR RUBBERS	Doz.	5¢
METAL JAR RINGS	Doz.	25¢
IMPERIAL PAROWAX	1-lb. Pkg.	12¢
GLASS JAR TOPS	Doz.	20¢

Ingersoll Rideau Cheese ½-lb. Pkg. 19c
Libby's Prepared Mustard 6 Fluid Oz. Jar 8c

CHOICE SPRING **LAMB** FOR DELICATE FLAVOUR

SPECIAL—MEATY LEGS WHOLE or HALF	lb.	44¢
SPECIAL—THICK, WHOLE FLANK ON LOINS Kidney and Suet Out	lb.	39c

COMMERCIAL BEEF ITEMS

CHOICE LEAN BONELESS PLATE BRISKET	lb	17c
CHOICE BONELESS and ROLLED PRIME RIB ROAST 5 Rib Bones	lb	42c
CHOICE LEAN BLADE ROAST	lb	24c
CHOICE, LEAN, BONELESS SHOULDER ROAST	lb	23c
TASTY SPICED PORK LOAF SLICED	lb	21c
BAKED MACARONI & CHEESE LOAF SLICED	lb	26c

PRESERVE • PEACHES • PEARS • PLUMS *Now!*
DO NOT WAIT TOO LONG!
All districts now harvesting heavy—the season will soon be over. If you are preserving we suggest you get your requirements NOW!

CALIFORNIA VALENCIA **ORANGES**
Size 200 Doz. 45c — Size 220 Doz. 39c
Size 252 Doz. 33c — Size 288 Doz. 29c
At least two of the above sizes in each store.

CALIFORNIA SEEDLESS **GRAPEFRUIT**
2 Size 80's 19c — 2 size 100 15c
One of the above sizes in all stores.

ONTARIO COMBINATION GRADE WEALTHY APPLES	4 lb.	29c
CALIFORNIA JUICY LEMONS	Size 252 Doz. 49c	Size 300 Doz. 45c
SELECTED QUALITY ONTARIO CAULIFLOWER	Large Snow White Heads Graded and Marked According to Size.	
SELECTED ONTARIO GROWN HEAD LETTUCE	2 for	19c
ONTARIO SELECTED GREEN OR WHITE CELERY STALKS	2 for	19c
SELECTED ONTARIO GROWN CABBAGE, graded at		5c - 7c - 9c
ONTARIO NO. 1 GRADE COOKING ONIONS	lb.	5c
ONTARIO NO. 1 GRADE POTATOES	10 lb.	27c
Selected Quality No. 1 Louisiana YAMS	2 lb.	19c
Ontario No. 1 Grade WASHED CARROTS	4 lb.	15c

PALMOLIVE BEAUTY SOAP Regular	2 Cakes	11¢
HAWES FLOOR WAX	1 lb. Pkg.	45¢
CHAN SPEED COAT FLOOR WAX	Pint Jar	59¢
SUPERFINE SNAP POWDER	2 Tins	23¢
CAMAY TOILET SOAP	2 Cakes	11¢
IVORY SOAP	10-oz. Large Cake	9¢
LAWRASON'S SINKO FOR DRAINS	Tin	25¢

OGILVIE MINUTE OATS 48-oz. Large Pkg. 18¢

WHEN AVAILABLE USE ROGERS GOLDEN SYRUP Made From Pure Cane Sugar 2-lb. Tin 28¢

QUAKER PRODUCTS

• QUAKER BRAN	14 oz. Pkg.	12¢
• QUAKER QUIX FLAKES	2 8-oz. Pkgs.	25¢
• QUAKER CORN FLAKES	2 8-oz. Pkgs.	15¢

COFFEE *Satisfaction*

PRIDE of ARABIA 35c
TWO-CUP COFFEE 29c

LOBLAW GROCETERIAS CO. LIMITED

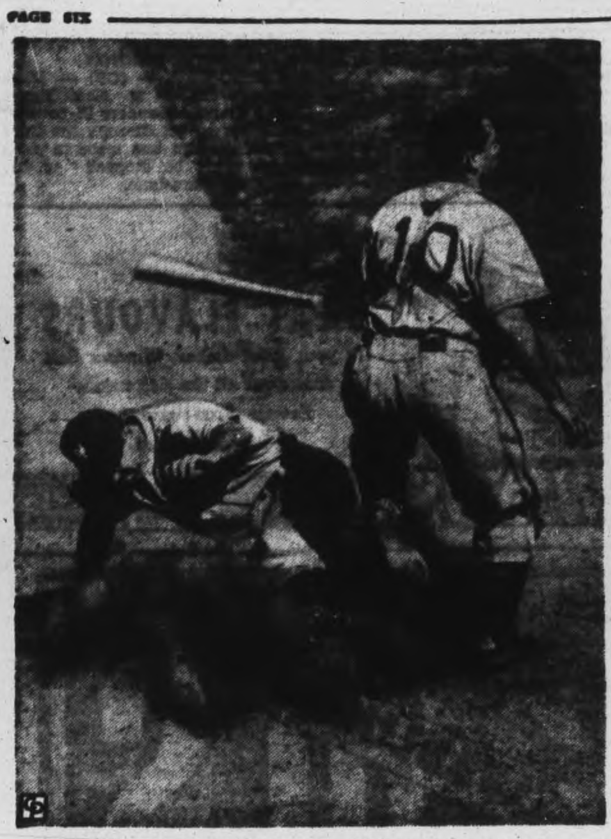

STICKWORK AT THE PLATE—We can't explain the presence of the bat in this picture but the unusual photo was snapped during a play at home plate during a game between the Dodgers and Giants in New York. Billy Jurges of the Giants is runner and Mickey Owen, Dodger catcher.

Westclox Girls Blank Toronto Behind Bullock's Smart Pitching

By FRED D. CRAIG

Brilliant pitching by Isobel Bullock and timely hitting by Jean Castle, who drove in all her team's runs enabled Westclox to get the jump on York Brass, Toronto intermediate champions, in the first game of their second round P.W.S.U. intermediate series at Sunnyside, Toronto, Wednesday evening, the Big Bens winning a smart victory by 3 to 0.

The second game will be staged at Riverside Park at 2:30 o'clock Saturday afternoon and if a third fixture should be necessary will be played here that evening.

Isobel Bullock held the Olympic League representatives to four singles, two of them of the infield variety and fanned 11 of the Toronto girls in registering her first shutout win of the season. She walked only two batters and altogether only six of the losers got on the bases for the Big Bens played errorless ball behind this brilliant pitching.

Vera King, who pitched for York Brass, tossed good ball too, keeping eight Westclox hits well scattered but two long smashes by Jean Castle proved her downfall. The first triple came in the second inning and drove in the first two Westclox runs and the second was slammed out in the ninth to chase in the third marker for the winners. Barbara Rome also had two hits and scored two of the three Westclox runs.

Mary Lawrence, tall first base players of the York Brass, was the only one of the losers to get more than one blow. She had two singles.

Westclox outfield did not have a fielding chance, so effectively did Isobel Bullock's brilliant pitching tie up the York Brass attack. The Big Bens' infield handled everything that came their way flawlessly.

Lily Goff in left field for the losers had several nice catches and the Toronto infield turned in some good defensive work.

Score In Second

Westclox broke into the score column in the second frame when Marg. Hawthorne lined a single to left to open and Isobel Bullock singled through short. Beryl Dobbin forced the first runner at third on a roller to short and when Barbara Rome also hit to short the play was repeated on Isobel Bullock. Jean Castle, with two out, boomed a long triple to right centre scoring Beryl Dobbin and Barbara Rome. Verna Patterson walked but was called out for leaving first too soon.

The winners threatened again in the sixth. Verna Patterson raced to second when Vera King fielded her bunt and threw past first. Aggie Anderson bunted safely but was hurt in a fall at first base and Jean Castle who ran for her stole second. Viola McLean's hot shot back at the box bounced off Vera King to Marg. Schram who tossed Verna Patterson out at the plate. Marg. Hawthorne was safe on a fumble at third but Isobel Bullock rolled out with the bases full.

That was the last Westclox move until the ninth when with one out Barbara Rome beat out an infield hit and went on to second on Alice Whalley's bad throw to first. Again Jean-Castle came to the rescue with a hard slam to right field that went for a triple when Jaye Smerdon tried to make a shoe string catch and the ball shot by her. Verna Patterson fouled out to the catcher and Aggie Anderson popped to Mary Lawrence at first.

York Brass got a runner on in the first when Mary Lawrence got an infield single with two out but Marg Robertson popped to Norma Whetung.

(Continued on Page 13)

NEW Treatment! QUICK Relief!
HAY FEVER
MONEY-BACK GUARANTEE
● Take one or two Allergi-tabs and discomfort vanishes! Distressing symptoms disappear! A simple, successful tablet treatment containing Ragweed and other pollens that cause Hay Fever—plus Vitamin C. At your druggist's.
ALLERGI-TABS

FALL HARDWARE
PREPARE FOR COOLER WEATHER AHEAD
See us for
● STOVE PIPES ● ELBOWS
● COAL HODS
● FIRE SHOVELS
● STOVE LINING
● STOVE CEMENT
● CHIMNEY SWEEP
● HANDLED AXES
● SWEDE SAWS
PRATTEN HARDWARE
396 George St. Phone 7523

10:00 PM TO-NIGHT
LIGHT-UP-AND-LISTEN time
CHEX
with
QUENTIN REYNOLDS

Quakers Down Lock Works 17-7

Scoring 10 times in the last three innings, Quaker Oats sent the Lock Company down to a 17 to 7 defeat Wednesday evening at Ashburham Bowl, in the second game of the semi-final Junior play-offs of the Girls' League. This leaves the Quaker team only one win away from ousting the Lock Company from the Junior play-offs race, and the two rivals will meet again Friday evening, in what might be the deciding game on whether the Lock team will stay in the play-offs.

At the end of the third inning, Quaker had beaten out a 2-run lead over the Lock Company, and after that, Peterborough Lock was never allowed to threaten. Although Quaker pitcher gave up 16 blows to the Lock players, only seven of them blossomed into runs.

The sixth frame was easily Quakers most successful one, when a sesies of bad errors on the part of Peterborough Lock and some heavy hitting by Qukaer paved the way for six runs, shooting them out in the lead by 13 to 6 at that time. Again in the eighth, 4 runs were made on two hits, and three errors, to make their final count.

Gertie Masters pitched steady ball for Quakers, stricking out 4, and walking none. Jane Succe occupied the mound for the Lock girls, fanning 5, walking one, and allowing 18 hits.

Ace Quaker hitter Bev. Boutette; and pitcher Bertie Masters went best for that team, each striking three blows, Boutette in five trips and Masters in six.

For the Lock team, Beryl Lee connected with five hits in five times at bat, with Audrey Patton and Audrey Stinson next, each with 3 hits out of six trips.

The teams:

Quaker Oats— Phyllis Thackeray lf, June McGregor 3b, Helen White c, Gertie Masters p, Carlotta Laing ss, Velma Crane cf, Bev. Boutette 1b, Gladys Brown rf, Irene Gandy 2b.

Peterborough Lock — Audrey Stinson 3b, Jane Succe p, Andrey Patton lf, rf, Beryl Lee c, Myrtle Falls lf, rf, Vera Carr ss, Betty McMahon 1b, Mickey McFarland cf, Isobel Mathews 2b.

Umpires: Barrett at the plate; Kearns at the bases.

By innings:

		R.	H.	E.
Quaker Oats	013 210 604	17	18	4
Pet. Lock	101 021 020	7	16	9

Canadiens Trainer Dies At Age 57

MONTREAL, Sept. 7—(CP)—Bill O'Brien, trainer for Montreal Canadiens of the National Hockey League and Montreal Royals of the International League, died in hospital here early today. He was 57.

O'Brien had been in hospital for two weeks undergoing treatment of a stomach condition. He is survived by his widow and two sons, Andy and Larry, sports writers at the Montreal Standard and Montreal Star, respectively.

Funeral will be held here Saturday.

Jean Dickenson Inducted Into Tribe

NAPANEE, Sept. 7 —(CP)— Miss Jean Dickenson, well-known Canadian radio soprano, was inducted as an honorary member of the Mohawk tribe here Tuesday night. The induction ceremony was conducted by Chief Clifford Marcale and his council. Miss Dickenson's Indian name is Kaweanehawe, which translated mean" Voice of the Air." The ceremony took place at No. 1 Initial Flying School, R. C. A. F., Camp Mohawk, Deseronto, and was witnessed by more than 2000 airmen Miss Dickenson was appearing as guest artist at a concert at the opening of a new drill hall at the airfield.

LAWN BOWLING

By HERB MARTIN

It was Wednesday—and it rained—but in spite of the rain that came around 10.30 o'clock our boys and girls had completed two games and therefore it was declared a tournament.

A nice crowd turned out to help put over the "Christmas Cheer" Fund and we believe that the tidy sum of $30.00 will be handed over in due time. The prizes—12 baskets of peaches were donated by P. E. Moore and the committee is very grateful for his kindness.

The winning rinks were:

1st—Mrs. Sabin, F Reed, Mrs. J. Baird, R. Hendry, skip.

2nd—W. Cathcart, Mrs. H. Beatty, L. Loftus, skip.

Third—R. Brown, Mrs. J. Reed, S. Williams, skip.

It will be men's rinks for Friday night.

Tonight the entries close for the extra series games. It is entirely up to the skips whether the boys or their rink are entered or not.

MORE AMMUNITION

In 1944 there will be an increase in Canada of about 40 per cent over last year in the production of small arms ammunition.

Additional Sport Pages 7, 13

Complete Auto Service
MOTOR REPAIR. BODY BUMPING. REPAINTING
J. J. DUFFUS CO.
Tel. 5785

SPORTS - Day by Day

By FRED D. CRAIG

Although Westclox got the jump on Toronto York Brass, Queen City intermediate champs in the first game of their P.W.S.U. intermediate playdown round at Sunnyside last night with a clear cut 3 to 0 win on four-hit pitching by Isobel "Tommy" Bullock, the series is by no means over. The second game will be played at Riverside Park at 2:30 o'clock Saturday and the Big Bens still have a tough fight on their hands. Last night's tussle was a tight pitching battle between Isobel Bullock and Vera King, Toronto ace and two timely triples by Jean Castle driving in all three Westclox runs represented the difference between the two teams. In other words the Big Bens had to play errorless ball and Isobel Bullock had to come up with her best pitching performance of the season to eke out a win over the Olympic League intermediate winners. Westclox played like champions on the classy Sunnyside diamond and they had to to come down in front for these York Brass girls are no pushovers. They looked strong in every position last night and the Big Bens are not making the mistake of treating Saturday's game lightly. They know they have a battle on their hands.

* * * * * *

The Peterborough representatives should have the backing of a huge crowd when they tie into the classy Toronto team here on Saturday. They have earned it by their fine all-round play in the opening game of the series. As already intimated this York Brass team is good. They have no mean hurler in Vera King, red-headed ace who will undoubtedly be sent back at the Westclockers Saturday. In Mary Lawrence, tall first-sacker they have a classy fielder and a real hitter and the other members of the infield also play smart defensive ball. York Brass haven't given up the series as lost by any means. They say they are coming down here Saturday and tie up the round by beating Westclox in the second fixture. If they should succeed in doing so the third game would be played at Riverside Park at 6 o'clock. Westclox are hopeful that the evening fixture will not be necessary but they realize they have to play headsup ball all the way to take the series in two straight.

* * * * * *

Soldier Teams Play

Peterborough fans are sure of at least two games at Riverside Park Saturday for immediately after the York Brass-Westclox battle which starts at 2:30 o'clock the Radar team from Barriefield Camp will meet the local Military Training Centre team in the first game of a best-of-three series to decide the softball championship of Military District No. 3. The Peterborough Soldiers will have the same team which represented them in the local City League with the exception of Tony McIlveen who has been moved out of here. Pitchers Earl Revoir and Pete Procyk are still available and the Military Training Centre will be able to field a team that they hope will be strong enough to take care of the Barriefield outfit. The latter are said to be power-packed and to have smart pitching.

* * * * * *

The series is a best-of-three affair and the second game will be staged on the diamond at the Military Training Centre on Sunday afternoon at 3 o'clock. Lieut.-Col. Turnbull, officer commanding the camp has given permission for the public to be admitted for this battle and it has been arranged to take up a silver collection which will be turned over to the British War Victims' Fund. The local Soldiers have a big following in town and the fans will welcome the double opportunity of seeing them in action again on Saturday and Sunday. Incidentally the camp team took a jaunt to Bailieboro on Monday and won a couple of Labor Day games there so they should be in good shape for the tough battles coming up this week-end. The arrangement is that if the series should be tied at the end of the second game, a third fixture will be played at the camp on Sunday evening to decide the round.

* * * * * *

Kingston Out

If Plazas had overcome Oshawa they would have marched into the semi-finals through the dropping out of Kingston Ordnance. Says George Campbell in his Oshawa sport column: "Oshawa 'Main Office' advanced to the semi-finals of the Provincial Intermediate "A" O.A.S.A. championship playdowns here on Saturday night, when they staged one big rally, an 8-run scoring splurge in the last half of the 7th inning. It's unlikely if any softball club has ever made so much progress in one inning. Peterborough Plazas had the series all tucked away in that hectic sudden-death game and the 100 or so rooters they had on hand here in Oshawa for the 3rd contest, were really whooping it up. Then Frankie Stokoe tired on the mound and the Main Office team moved in with a vengeance. When it was all over, the Main Office team had scored 8 runs and turned an 8-3 deficit into an 11-8 lead and they won the game by that score. That won the series and once again Peterborough's O.A.S.A. representatives had to bow to Oshawa. However, the big news came this morning when Kingston Ordnance, winners over Belleville in the other Eastern Ontario zone playoff, announced that they would have to default the rest of their season, due to the new regulations governing teams of Armed Forces players competing against civilian teams. So, now Main Office are the Eastern Ontario Inter. "A" champions and will likely next meet the Toronto Intermediate "A" champions in the O.A.S.A. semi-finals, likely some time next week."

* * * * * *

Although this immediate district was not very heavily represented in the lineup local fans will be interested in the announcement that the ball team representing the Prince of Wales Rangers (Active) recently won the Northern British Columbia softball title. The championship was decided at an area sports at Terrace, B.C., in a series in which the entrants were the Sault Ste. Marie and Sudbury Regiment, the R.C.A.F. team from Seal Cove, the American champion team from Point Edward and the Rangers. In the preliminary round the Yanks eliminated the Air Force and the Rangers knocked off the S.S.M. and S. team. The final game played the next day was voted the best softball battle seen in the Terrace area. The Yanks scored a run in the fifth inning, the Rangers came back with one in the last of the ninth to tie it up and then pushed over the winning counter in the 11th, taking the decision 2 to 1. Several former professional ball players were with the American team but the superb pitching of Sergt. Woodley of the battalion orderly room staff, a Toronto left-hander stopped them cold with five scattered hits. Players on the Rangers were Sergt. Walkowski Hamilton; Sergt. Woodley, Toronto; Sergt. Riley, Toronto; Pte. Armstrong, Hamilton; Pte. Brooks, Sergt. Waxter, Sergt. Taloski and Pte. Wisniewski, Toronto; Sergt. Major Gray, Millbrook, and Pte. Herr Peterborough. The team was managed by Hank Gray of Millbrook who also played right field for the victorious Rangers.

* * * * * *

Sporting Chili Con Carne: Westclox were lucky last night that the rain held off long enough to get their game in. Two other fixtures, billed to follow their battle were rained out....The Big Bens played practically perfect ball to take the measure of the strong York Brass club.... Isobel Bullock, pitching her first shutout of the year had the Toronto girls subdued all the way and in six of the nine innings had to pitch to only three batters. Only two York Brass girls got as far as second and but one around to third....Aggie Anderson, Westclox centre fielder, injured her knee badly in the fifth inning when she fell at first base and had to have medical attention. However she returned to the field and finished the game....Mary Lawrence, smart first sacker of the losers also was hurt sliding into second base on the last play of the battle, as she was thrown out in attempting to steal....The Big Bens looked as much at home on the classy Sunnyside diamond as if they had always played there....Now they are waiting to hear what the York Brass team will say when they see the local field....They expect it will be plenty.... There will be a junior rugby practice tonight at Riverside Park at 6:30—anyone interested is invited.

3 Leaf Pitchers Go To Athletics

TORONTO, Sept. 7—(CP).—President Peter Campbell of Toronto Maple Leafs of the International Baseball League last night announced renewal of a working agreement with the American League's Philadelphia Athletics.

Under terms of the agreement, three Toronto pitchers—Righthanders Al Jarlett, Woody Crowson and Luther Knerr—have been sold to Athletics and will join them at the close of the 1944 International League season. The Leafs obtained an undisclosed amount of cash and title to several players in the Philadelphia organization. Selection of the players will be made by the Toronto management at a later date.

Major League Leaders

By The Associated Press

AMERICAN LEAGUE

Batting—Doerr, Boston .328
Runs—Stirnweiss, New York 109
Runs batted in — Stephens, St. Louis 94
Hits—Stirnweiss, New York 177
Doubles—Boudreau, Cleveland 34
Triples—Stirnweiss, New York 15
Home runs—Etten, New York 16
Stolen bases — Stirnweiss, New York 49
Pitching—Hughson, Boston 18-5

NATIONAL LEAGUE

Batting—Walker, Brooklyn .360
Runs—Musial, St. Louis 102
Runs batten in—Nicholson, Chicago 105
Hits—Musial, St. Louis 180
Doubles—Musial, St. Louis 46
Triples—Barrett, Pittsburgh 18
Home runs—Nicholson, Chicago 31
Stolen bases—Barrett, Pittsburgh 22
Pitching—Wilks, St. Louis 16-2

BELT FOR CHAMPION—Joe Louis, world's heavyweight boxing king, has his own championship belt but is presented another one at a U.S. Navy base somewhere in North Africa. Louis, now a sergeant in the Army, is shown how to use a lifebelt by Aviation Chief Metalsmith Peter Robertson of Dearborn, Mich. Louis puts on exhibitions for the servicemen.

Main Office Drops Game To Colts

OSHAWA, Sept. 7.—(Special). — Oshawa Colts defeated Main Office here last night in the opening game of the city championship series for the Miller-Libby Trophy, by a score of 6 to 4.

Dutch Hiller started on the mound for Main Office and worked the first three innings, giving up four hits for two runs. Harvey Bennett took over in the fourth inning and gave Colts only two hits in the last six frames, both singles into right field and both of them went for runs when the rightfielder, in each case, allowed the ball to get away from him and the batter made the full circuit on the error.

BOARD & HUFFMAN
SALE
Of
Bond Tailored-to-Measure Clothes
Sure its a fact! Despite shortage of cloth, we are offering for a limited time only, a Fall sale of Famous Bond Tailored to Measure Suits for men and women, at a new low price.
NEW FALL CLOTHES
LATEST STYLING
Supply Definitely Limited

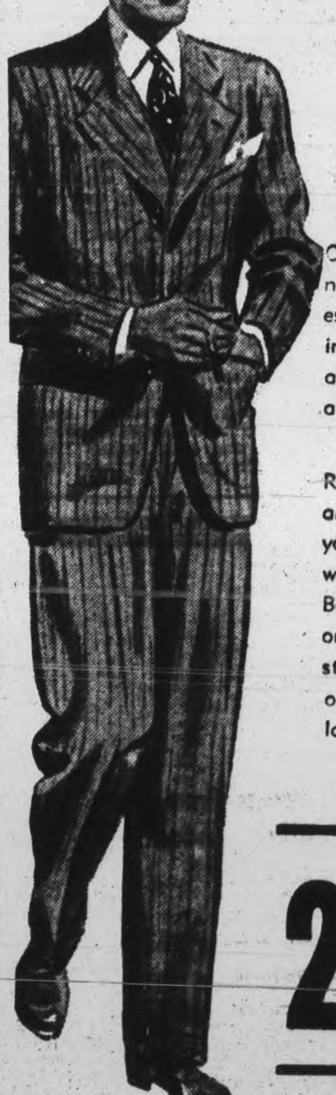

Our new Fall samples are now on display—fine domestic and imported woo[illegible]s in a wide variety of colors and patterns. Choose yours at our sale price now!
Remember all Bond clothes are individually styled to your own ideas tailored with every care so that the Bond suit or overcoat you order not only looks well to start with, but retains its original lines 'till the very last wearing.
27.75 For a Limited Time Only
Made To Your Own Individual Measurements
Bond Tailored to Measure Clothes
BOARD & HUFFMAN
188½ CHARLOTTE ST. PHONE 5775

The Sports Round-Up

By HUGH FULLERTON, Jr.
Associated Press Staff Writer

NEW YORK, Sept. 7 (AP)—The major and minor baseball leagues have scheduled their winter meetings for the same day—the big leagues Dec. 5-6-7 in New York and the minors starting Dec. 6 at Buffalo . . . . Maybe Jedge Bramham figures that's the best way to keep the major leaguers from interfering with his charges . . . Latest tip on the National Hockey League president is Dr. William G. Hardy, University of Alberta professor and amateur hockey bigwig . . . . The job may be offered to Connie Smythe first, but nobody thinks he'd be interested in the kind of dough it pays.

Dodger Didn't Dodge

When the Newport News Dodgers were playing the Richmond Colts in a Piedmont League game the other day, the Richmond catcher, Cabrera, tried to pull a fast one by falling to the ground and clutching his ankle when a pitch hit the dirt near him . . . The ump didn't fall for it and sent him back to the plate . . . A couple of innings later Cabrera tried to block the plate when a Dodger slid home . . . . When the dust cleared, Cabrera was writhing on the ground again—and that time it wasn't a gag. He had to leave the game.

When the Pirates swept four games against the Cardinals recently it was the first time the Cards had been blanked in a four-game series since July, 1940, when the Bucs also did the trick . . . . Everett McGowan, one-time speed skating champ and pro hockey player, has a new wrinkle in the ice show business. His review will play the Massachusetts State Fair at Brockton on a portable outdoor rink.

CRIME CONTROL

Regular courts and judges have existed in Ireland from prehistoric times.

DANCING
AT
Lakefield Pavilion

Thurs., Sept. 7
JACK MARSHALL AND HIS BAND

Sat., Sept. 9
FRANK MALONEY AND HIS BAND

Old Time and Modern Dancing both nights.

TONIGHT the Inimitable
FRANK MORGAN
IN THE NEW
MAXWELL HOUSE COFFEE TIME
WITH CASS DALEY ★ ERIC BLORE
AL SACK ★ OTHER STARS
THURSDAYS 8 P.M.
CHEX
and the Dominion Network

"Canadian Cavalcade"

A weekly parade of Canadians in the News. Real stories of real people, heroes on the home front and on the battlefront, in the forms of interviews and dramatic re-enactment.

RADIO STATION
CHEX
Thursday, Sept. 7th
9.30 to 10 p.m.

Featuring
BERT PEARL — WALTER WOOD
PAT BAILEY — LORNE GREEN
CY MACK— HOWARD CABLE and ORCHESTRA

Borden's
"CANADIAN CAVALCADE"

TONIGHT
OVER ENTIRE
DOMINION NETWORK

Yes! It's back again in another series of half-hour programs packed with thrilling entertainment . . . dramatic, gripping stories about Canadians in the headlines . . . heroes on the home front and on the fighting fronts. Make a date every Thursday night with "Canadian Cavalcade" . . . it's a national event each week!

★ LORNE GREENE
narrator
★ CY MACK
interviewer
★ HOWARD CABLE
and his orchestra and
5 GUEST ACTS

9.30 P.M. E. D. T.
© The Borden Co. Ltd.

Airforce Men Irked By Golfball Famine

WITH RCAF BOMBER GROUP OVERSEAS—"Golf balls!" exclaimed PO. "Porky" Dumart, Beaver base sports officer, "we haven't any; never had 'em and have given up hope of ever getting any."

All of this to a sprog rear-gunner going on leave who figured he'd like to bat a ball around one of the Scottish links. Only the newcomers bother to ask the former Boston hockey star for golf balls. The veterans just don't bother...they gave up long ago.

F-L. Ran Shedd, a Torontonian who flies a Thunderbird squadron aircraft, explained it this way. "We used to go looking for golf balls. Once when I was on leave n London I spent most of a day going from shop to shop trying to buy just one. No dice. Finally I went to the golf course, anyway; rented an old set of clubs; got one ball with the cover half off and just batted it around. Some of us have quit trying and instead of playing the game we just think about it."

Shedd was wrong in one little instance. It is possible to buy the odd golf ball over here. There are a few leftovers from pre-war stock if you are in the know and if you are willing to pay. There was an item in the London Daily Mail the other day of golfers paying anything between ten shillings and 30 shillings for them. Figure that out in Canadian money—it's a heap of cash.

Our Canadian lads shouldn't have to trudge from shop to shop in London almost pleading for one golf ball. Sports Officer Dumart shouldn't have to tell sprog gunners that he never had any.

What's the matter with the golf associations and clubs back home? These fellows are doing a job for you over here...right now. They're taking a beating from flak may'be at the very second you're poking one out from the first tee at the Scrub Hollow Golf Club, anywhere in Canada.

Frank Edgar Heads New Ice Club

The second annual meeting of the Ice Club of Peterborough (figure skating) was held Tuesday evening, September 5, at the Y.W.C.A. rooms.

Some new members joined up. Frank Edgar, well known and popular in community activities, was chosen as president.

C. Weiss has accepted the position of representative to the Canadian Figure Skating Association and will attend skating tests and competitions in neighboring clubs as junior judge in preliminary and first tests.

The club is proceeding with final levelling operations on its rink on Paterson St. West and will build 6 foot enclosure early this fall and begin on 24 foot clubhouse directly after.

The club strongly recommends support of the new civic centre.

MOVIE TIME TABLE

Capitol—"The Story of Dr. Wassell", 1.40, 4.05, 6.30, 9.00.

Centre — "Crazy House", 1.32, 4.42, 7.23, 10.04; "Idaho", 3.10, 6.12, 8.53.

Regent—"Top Man", 1.45, 4.20, 7.10, 10.00; "Man from Thunder River", 3.20, 6.10, 9.05.

Hollywood and HERE

By HYE BOSSIN

Newsreels will be easier on the ears shortly. The sound recording level will become the same as that of entertainment films. Perhaps newsreel makers have learned that shouting doesn't make the thing being shouted about seem important —and if it's really important, it doesn't need theatrics . . . "Flesh and Fantasy," if you remember, was made up of four distinct episodes. There were five originally but one was dropped when the film proved to be overlong. It was the story of a blind girl and featured Gloria Jean, Alan Marshall and Tom Craven. It was so good that Universal will make a full-length feature out of it, adding Martha O'Driscoll to the cast . . . Film patrons are sick of those Sinatra swooners who squeal and whine. In San Francisco the other day, during the showing of Sinatra's "Step Lively," the audience scorched the kids verbally.

• • •

Hollywood has a property man named Irving Sindler who tries to get his name before the cameras in every picture he works on. He often gets it on store windows. Recently it appeared on a tombstone. In "The Wonder Man," Danny Kaye's next, all the canned goods in the kitchen scene bear the label, "Sindler & Son". . . . Raymond Massey, discharged from the Canadian army not so long ago, returns to films in "God is My Co-Pilot." It's his first in two years . . . Even telephone numbers, used in a crime scene, can become the basis of a lawsuit if they happen to match that of private citizens. So Billy Wilder, while directing the Fred MacMurray-Barbara Stanwyck starrer, "Double Indemnity," made use of his own number. But the word get around and now curious callers keep the phone busy.

Arthur Treacher, the screen's best-known butler, has been honorary president of Butlers, Inc. since 1938—that is, the butlers' union. Years ago he was a Broadway juvenile musical star but once he became a butler in films other roles ended. He's the victim of type casting and would give anything for another type of role . . . Bing Crosby made $311,111 for his film work last year . . . Kisses and emotional close-ups are banned from Japanese movies as immoral. Perhaps the Japs' warped mentality comes from repressing honest feelings, which change form and come out in cruelty, violence and lust . . . Mavis Murray, ex-Vancouver cub reporter who got a job as a messenger girl at Paramount, was "discovered" and chosen for a role in "I Love a Soldier," in which Paulette Goddard and Sunny Tufts star. Now Miss Murray has been signed to a contract.

• • •

British films are receiving much greater circulation in Canada this year, the quality having improved considerably on the whole. "San Demetrio—London" is a crackerjack of a thriller. It stars Robert Beatty of Hamilton and is but one of a number of features made in the Old Country that exceed most Hollywood efforts . . . Carrie Jacobs Bond, 82-year-old writer of "I Love You Truly" and "The End of a Perfect Day," was honored in Hollywood recently. Her songs have sold 7,000,000 copies . . . Groucho Marx was bitten by a dog the other day and when the police wanted to shoot it he stopped them by buying it. Now it's chained up in his back yard and he's afraid to go out there . . . Catty crack by one actress to another: "You look wonderful—who's your embalmer?"

Baseball Results and Record

INTERNATIONAL LEAGUE

	Won	Lost	Pct
Baltimore	82	65	.558
Newark	83	66	.557
Buffalo	77	72	.517
Toronto	76	72	.514
Jersey City	71	77	.480
Montreal	70	78	.473
Rochester	68	80	.459
Syracuse	65	82	.442

Wednesday's Results.
Montreal 3, Buffalo 2.
Newark 8, Jersey City 1.
xSyracuse 2, Baltimore 1.
xSecond game postponed.
Rochester at Toronto—Postponed.

AMERICAN LEAGUE

	Won.	Lost.	Pct.
New York	74	59	.556
St. Louis	73	59	.553
Detroit	72	60	.545
Boston	71	62	.534
Cleveland	64	69	.481
Philadelphia	63	72	.467
Chicago	60	72	.455
Washington	55	79	.410

Wednesday's Results.
Detroit 3, Chicago 2.
Only game scheduled.

NATIONAL LEAGUE

	Won	Lost	Pct.
St. Louis	93	35	.727
Pittsburgh	76	51	.598
Cincinnati	69	56	.552
Chicago	58	67	.464
New York	59	71	.454
Boston	54	77	.412
Brooklyn	53	78	.405
Philadelphia	50	77	.394

Yesterday's Stars

By The Associated Press

Roger Cramer, Tigers—Continued sensational hitting streak with triple and single, scoring twice as Detroit topped Chicago, 3-2.

Cancel Jamboree

KINGSTON, Sept. 7—(CP)—On the advice of the Ontario Department of Health, the International Boy Scout Jamboree scheduled to be held Sept. 16 and 17 has been cancelled because of the fear of infantile paralysis.

Tigers Move Closer To Yankee Team

By The Associated Press

Steve O'Neill hopped up with another route-going pitcher in Rufe Gentry to-day as the Detroit Tigers moved to within a game and a half of the Yankees in the American League but the veteran Roger "Doc" Cramer took the play with his .537 nine-day batting splurge.

The Detroit club could be composed of two fellows named Hal Newhouser and Dizzy Trout for all the average fan know but the all important matter of base hits was being taken care of by the 38-year-old Cramer.

Known best for his days of stardom with the Philadelphia A's, Cramer has set the pace for the Tigers with 22 hits in his last 41 at bats, boosting his average from a sub par .196 on June 15 to .280.

Cramer continued his spree with a triple and single, scoring two runs in last night's 3-2 edge over Chicago, only game in the majors. Gentry scattered eight White Sox singles in his second complete game since June 22. It was Rufe's eighth win and Johnny Humphries' ninth loss, winding up the season series between the two clubs with Detroit holding a 13-9 margin.

International Race Tightens

By The Associated Press

Although Baltimore holds the International League lead by 8-10ths of a percentage point, Newark Bears have hoisted themselves to a virtual tie with the Flock.

Frank Hiller pitched for Newark as the Bears smothered Jersey City yesterday, 8-1, while Baltimore lost to Syracuse, 2-1. Hiller racked up his 15th win aided by 10 hits off three Little Giant pitchers.

Baltimore was scheduled to play a doubleheader with Syracuse, but rain halted the nightcap. Ben Geraghty decided things in the Chiefs' favor in the first game when he tripled Dutch Mele home with the clincher in the eighth.

Gene Dellinger clouted Montreal Royals to a 3-2 win over Buffalo as Wayne Collins scattered four Bison hits. Going four-for-four, Dellinger doubled Walt Chipple in with the winning run in the eighth after Buffalo had knotted the count at 2-2. Montreal's victory puts the Royals one game away from the fifth place Giants and drops the Bisons to within half a game of the fourth place Maple Leafs.

Remember When—

By The Canadian Press

Billy Papke knocked out Stanley Ketchel in three rounds at Los Angeles 37 years ago tonight to win the world middleweight boxing championship. One year later Ketchel reversed the decision at San Francisco, Papke again claimed the title, however after Ketchel was shot and killed in 1910.

International Sterling Silver
"ME-TO-YOU SETS"
In Prelude Enchantress and Pine Tree. Priced up from 11.40
Individual Pieces from 1.00
BERT AUSTIN
JEWELER
196 Charlotte St. Phone 5451

DON'T MISS THE NEW SERIES OF THIS AUTHENTIC SAGA OF LIFE IN THE R.C.N. PRESENTED BY
THE B-A
BRITISH AMERICAN OIL COMPANY LIMITED THROUGH THE COOPERATION OF THE ROYAL CANADIAN NAVY
★★★★★★★★★★★★
Tune in CBL
9:30 P.M.

What's On the Air

Stations	Kilocycles
CHEX	1430
CBL	740
CFRB	860
WEAF	660
CJBC	1010

Symbols: D—Drama, M—Musical, R—Religious, S—Songs, T—Talk, V—Variety, N—News

This Program has been given the Peterborough Examiner by stations herein listed If the presentations as scheduled are not on the air, the fault lies with the stations and not with the Examiner.

Radio Station CHEX Carries the News on the Hour

THURSDAY EVENING

6:00 P.M.
CHEX—News; Tunes
CBL—Relax and Enjoy-M
CJBC—Melody Time

6:15 P.M.
CHEX—Singing Strings
CBL—Market Report
CFRB—Mrs. Aitken-T

6:30 P.M.
CHEX—News. Rhythm R'nd-up
CBL—Night Train-D
WABC—Jeri Sullivan-S

6:45 P.M.
CHEX—Voice and Song
CBL—BBC News
WABC—The World To-day-T
WEAF—Lowell Thomas-N

7:00 P.M.
CHEX News Sport Cast
WABC—I Love Mystery-D
CFRB—Vic and Sade-D
CJBC—Musical Mysteries

7:15 P.M.
CHEX—Change in Rhythm
WABC—Passing Parade

7:30 P.M.
CHEX—These the Invaded
CJBC—It's Murder-D
WEAF—Charlie Chan-D
CBL—Rhythm Musicale

7:45 P.M.
CHEX—Harry Horlick
CBL News Roundup
CJBC—Music for Moderns
CFRB—S American Way

8:00 P.M.
CBL—Behind the Footlights
CHEX—F. Morgan, comedian
WABC—Through Darkness-D

8:15 P.M.
CHEX—On the Mall

8:30 P.M.
CHEX—Night Train-D
CFRB—The Colonel-V
CBL—The Fourth Chime-D
WABC—Death Valley Sheriff

9:00 P.M.
CHEX—News. Barn Dance
CFRB—Best of the Week
CBL—Music Hall-V
CFRB—Doris and Pauline
WABC—Maj Bowes Amateurs

9:30 P.M.
CHEX—Keep 'Em Rolling
WEAF—Joan Davis—V
CBL—Fighting Navy
CFRB—Morgan Thomas Or.
WABC—Corliss Archer-D

10:00 P.M.
CHEX—Light Up and Listen
CBL—CBC News
WEAF—Thomas E. Dewey-T
WABC—The First Line

10:15 P.M.
CBL—Prom Concert
CFRB—Slumber Time

10:30 P.M.
CHEX—The Cavaliers-M
WEAF—March of Time
CFRB—Night Train-D
WABC—Here's to Romance-V

11:00 P.M.
CHEX News
CBL—BBC Radio Newsreel
CFRB—News

FRIDAY MORNING

6:00 A.M.
CHEX—Early Risers

6:30 A.M.
CHEX—News

7:00 A.M.
CHEX—News

7:15 A.M.
CHEX—Earlybirds

7:45 A.M.
CHEX—Morning Cheer

8:00 A.M.
CHEX—News.
CJBC—It's About Time-M

8:15 A.M.
CHEX—Breakfast Musicale
WEAF—Do you Remember?
CBL—Morning Devotions

8:45 A.M.
CHEX Morning Devotions
CFRB—Coffee Club

9:00 A.M.
CHEX—News; Port Hope Show
CBL—Mirth and Madness-V
CJBC—Breakfast Club

9:15 A.M.
CFRB—Sing Along Club
CHEX—On Parade

9:30 A.M.
CHEX—Console Airs

9:45 A.M.
CHEX—Voice of Memory
CBL—Music While You Work
CFRB—Life Is Mine-D

10:00 A.M.
CHEX—News; Lindsay Salute
CFRB—Woman's World
CBL—Band Plays On
CJBC—Variety Box

10:15 A.M.
CHEX—Come to the Fair
CFRB—How Goes the Chorus?
WABC—Light of the World-D

10:30 A.M.
CHEX—Lindsay Salute.
CFRB—Melody Mustangs
CBL—Wartime Housekeeping
CJBC—Mid Morning Melodies

10:45 A.M.
CHEX—Master Singers-M
CBL—Finders Keepers
WABC—Bachelor's Children

11:00 A.M.
CHEX—News; Pop'ty Contest
CBL—Road of Life-D
WABC—Honeymoon Hill-D

11:30 A.M.
CHEX—House of McGregor
CBL—Soldier's Wife-D
WABC—Bright Horizon-D

11:45 A.M.
CHEX—Magic of Waltz-M
CJBC—Ukulele Ike-S
WABC—Aunt Jennie-D

FRIDAY AFTERNOON

12:00 NOON
CHEX—News, Home Folk Hour
WABC—Kate Smith Speaks
CBL—BBC News

12:15 P.M.
CFRB—Farm Broadcast
CJBC—Music Mixers

12:30 P.M.
CHEX—News, Farm News
CFRB—Life Can Be Beautiful

1:00 P.M.
CHEX—News. Home Folks
CBL—CBC News
CFRB—Sam Adams
WEAF—Sketches in Melody-M

1:15 P.M.
CFRB—Music for You
CBL—The Happy Gang-M

1:30 P.M.
CHEX Who's New To-day
CFRB Tropical Moods
WABC—Bernadine Flynn-T

1:45 P.M.
CHEX—Don Barry
CJBC—Little Jack Little-M

2:00 P.M.
CHEX—News. Victor Salon Or
CFRB Our Gal Sunday-D
WEAF The Guiding Light-D
CBL—Matinee Melodies

2:15 P.M.
CHEX—A to Z
WEAF To-day's Children-D
CJBC—Mystery Chef Recipes
WABC—Joyce Jordan-D

2:30 P.M.
CHEX—Fair Time
CJBC—Ladies, Be Seated
WEAF—Woman in White-D
CBL—Rhythm Session-M

2:45 P.M.
CHEX—Meet the Band

3:00 P.M.
CHEX—News; Listen to Lieb
CBL Women of America
CJBC—Memories for Tomorrow

3:15 P.M.
CHEX—A Word to Parents.
CBL—Ma Perkins-D
WABC—Tina and Tim

3:30 P.M.
CHEX—Vocalist for the Day
CBL Pepper Young-D
CFRB—Homefolks Frolic-M
WABC—Bob Trout-T

3:45 P.M.
CHEX—Musical Magic
WABC—The High Places

4:00 P.M.
CHEX—News; Ballroom Time
CJBC—Ethel and Albert-D
WABC—Service Time

4:30 P.M.
CHEX—Popularity Contest
CFRB—Raymond Scott Show
WEAF Lorenzo Jones-D
CBL—Music for Summer

4:45 P.M.
CFRB—Advs Perry Mason
CJBC—Hop Harrigan-D
WEAF—Wonder Brown-D

5:00 P.M.
CHEX Robertson Davies-N
WABC—Fun with Dunn
CBL—Frontline Family-D
WEAF—When Girl Marries-D

5:00 P.M.
CHEX—Melody Matinee

5:15 P.M.
CJBC—Squareshooters-D
CFRB—Fun with Dunn

5:30 P.M.
CHEX—Mastersingers
CFRB—The Three Sisters-S
CJBC—Advs of Tin Soldier
WEAF—Just Plain Bill-D

5:45 P.M.
CHEX—Musical Moment
CFRB—Wilderness Road-D
WEAF—Front Page Farrell-D

Theatres - Dances - Radio

Presenting • • •
Frank Bogart
HIS PIANO AND HIS ORCHESTRA
Only One Nite
FRIDAY NITE SEPT. 8th
Admission $1.00
SUMMER GARDENS
PETERBOROUGH

The Screen's Most THRILLable Threesome!

Added Attraction
"MAN FROM THUNDER RIVER"—PLUS! SERIAL
Regent
TO-DAY - FRI. - SAT.
Your New Favorite In His Latest and Best

TO-DAY FRI. and and SAT.
Two—Top Week-End Hits—Two
CENTRE
The Screen's Mad, Musical Laugh-Quake!
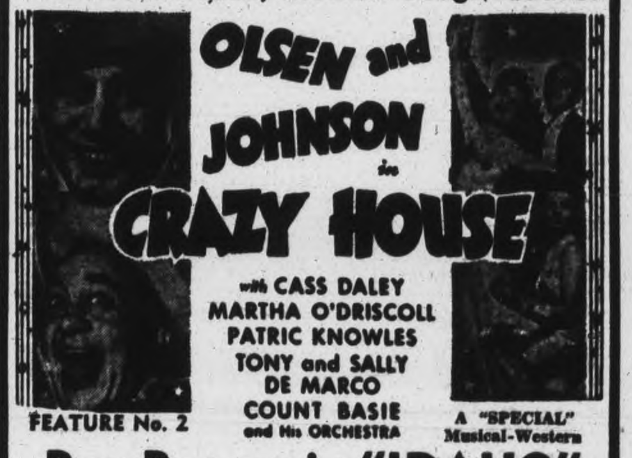
OLSEN and JOHNSON in CRAZY HOUSE
with CASS DALEY
MARTHA O'DRISCOLL
PATRIC KNOWLES
TONY and SALLY DE MARCO
COUNT BASIE and His ORCHESTRA
FEATURE No. 2
A "SPECIAL" Musical-Western
Roy Rogers in "IDAHO"
With Smiley Burnette and "The Sons of the Pioneers"
Plus "Plenty Below Zero" - Colored Comic Cartoon

HELD OVER!
To-day - Friday and Saturday
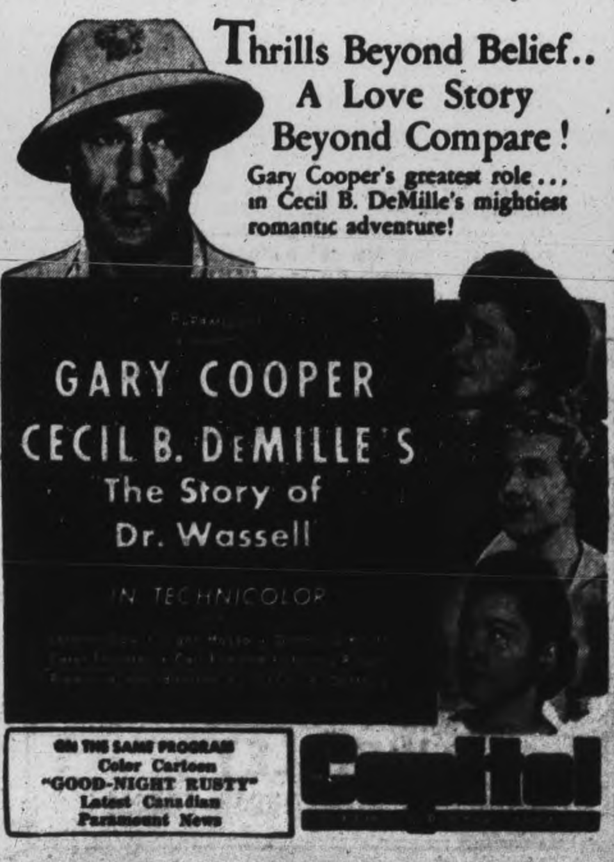

Thrills Beyond Belief.. A Love Story Beyond Compare!
Gary Cooper's greatest role . . . in Cecil B. DeMille's mightiest romantic adventure!
ON THE SAME PROGRAM
Color Cartoon
"GOOD-NIGHT RUSTY"
Latest Canadian Paramount News
Capitol

Three Nations To Pay For War Relief

WASHINGTON, Sept. 7—(AP)—Liberated France, Belgium and Holland will pay their own way in relief work, officials of the United Nations Relief and Rehabilitation administration said here today.

They won't have to tip into the United Nations' "world community chest," it was explained, because they have foreign exchange resources which will be used to defray relief expenses according to the U.N.R.R.A. agreements drawn up last winter.

Norway, it is understood, may have to call on U.N.R.R.A. for part of the money needed to relieve hunger and suffering and to rehabilitate Nazi-ravaged industries.

While U.N.R.R.A. contemplates furnishing no funds for France, Belgium and Holland, it will, according to the Atlantic City agreements, act as a go-between in helping these governments to get their needs filled.

While U.N.R.R.A. will act only as an agent and expediter for countries in Western Europe, it is preparing to initiate quite a different program in Eastern Europe when the time comes. There most countries have little or no foreign exchange balances with which to pay for relief and rehabilitation, and their needs will be met out of the common fund subscribed by all U.N.R.R.A. member nations, proportionately according to the national incomes.

Marmora News

Mrs. H. R. Pearse returned home on Sunday from a visit to relatives in Toronto.

Born in Belleville General Hospital, on Friday, Sept. 1, to Mr. and Mrs. Wellington McInroy (nee Reta Phillips) a son.

The I.O.D.E. held their closing dance of the season at Marble Point Lodge Monday evening.

Mrs. S. McWilliams of Toronto is visiting her sisters, Misses Clara and Lena Sullivan, here.

EXPECTANT and NURSING
MOTHERS
Protect Your Baby
This Scientific Way

To give her baby strong bones, good hard teeth, rich red blood—the expectant or nursing mother needs special nourishment.

New, Improved Ovaltine provides in greater amount than ever a wide variety of food elements frequently deficient in ordinary diet—especially Vitamins A, B_1 and D and the minerals Calcium, Phosphorus and Iron. It is specially processed for easy digestion.

New, Improved Ovaltine is a delicious food-drink, especially helpful to expectant and nursing mothers to supply the special nourishment required. Taken warm at bedtime, it fosters restful sleep. Buy Ovaltine at your drug or food store today.

NEW, IMPROVED
OVALTINE
THE PROTECTING FOOD-DRINK
112

YOU CAN NOW SEND A 20-PACKAGE BOX OF WRIGLEY'S GUM

SPEARMINT — DOUBLEMINT OR "JUICY FRUIT"

by direct mail

TO YOUR BOYS AND GIRLS IN THE CANADIAN ARMED FORCES OVERSEAS

Demand for chewing gum in the Armed Forces is increasing by leaps and bounds. Men under terrific strain and tension of battle get a feeling of comfort and relief by chewing on a piece of gum. Chewing gum helps to steady nerves . . . keeps the mouth and throat cool and moist . . . takes the place of "smokes" when smoking is prohibited . . . *chewing gum makes the tough going a little easier.*

Your Nearest RETAILER has Wrigley Overseas Gum Order Forms

See him today—while the supply lasts

Your retailer will mail the order to Wrigley's who, in turn, will acknowledge it to you, and ship the box of gum directly Overseas.

$1 (WRIGLEY'S PAY PACKING AND MAILING CHARGES)

All retail merchants have

WRIGLEY

OVERSEAS GUM ORDER FORMS

GENERALS FOREGATHER AFTER LIBERATION PARADE—General Dwight D. Eisenhower, Centre, supreme Allied commander, chats informally with Lt.-Gen. Omar Bradley, commander of the 12th Army group, Left, and Air Marshal Sir Arthur Tedder, deputy supreme commander, Right, in Paris after the liberation parade through the Arc de Triomphe. U.S. Gen. Bradley has been placed on an equal status with General Montgomery in France.

Millbrook News

Cpl. Frank Tichner has been on leave from Thursday to Monday, with his wife and daughters, Francis and Joan.

Miss Margaret Patterson, daughter of Mr and Mrs. George Patterson, was the guest of her sister, Mrs. Luther Olan, Millbrook, enjoying the week-end at her old home, before taking up her duties for the second year as teacher in Perrytown school.

Pte. George Sisco, Camp Borden, and Miss Dora Kitchen, Havelock, were guests of Rev. A. C. and Mrs. Sisco, at the parsonage Millbrook, over the holiday.

Miss Helen Staples of Springville visited Miss Josie Sutton, town, previous to going back to her teaching on the staff of a Peterborough school.

Three Millbrook women are on the teaching staff of Oshawa schools for the coming term. Miss Ruth Ball, Barbara Argue and Margaret Breckinridge.

Millbrook Continuation School will not open till September 18, as the need for helpers on the farms is still urgent.

Misses Margaret, Kathleen and Dorothea Smith, daughters of Mr. and Mrs. Leonard Smith, Millbrook R. R., have been enjoying a holiday at Wigwassin Lodge and Windermere, Muskoka, and are now back at their schools, at Donaldson's, Niagara Falls and Hamilton.

Mrs. MacLeod of St. Catharines was in town for the week-end, the guest of Mrs. Herbert Armstrong.

Mr. Harry Duncan of Cleveland, Ohio, motored over to join his wife and daughter, who have been with Miss May Duncan for the past week.

Miss Florence Hurd of Oshawa, has been enjoying a holiday with her aunt, Miss Lulu Heard, and their cousin Mr. Wilbert Walsh.

Mrs. Fred Smith and Master Billy Smith spent an enjoyable week in the Niagara district, visiting Niagara Falls and St Catharines.

Mrs. Ross Brown and daughter Barbara and Miss Alma Perrin of Toronto, were guests of Mr. and Mrs. John McNight, before returning to the city. Miss Barbara Brown is entering Moulton College where she will take up regular high school studies and also a special course in music.

Methodist Bishop Passes At Age 79

CHICAGO, Sept. 7—(AP)—Bishop James Cannon, 79, Methodist churchman, who gained national prominence through his work for the defeat of Alfred E. Smith for the presidency in 1928, died today in Wesley Memorial Hospital.

The Bishop had come to Chicago for a meeting of the Anti-Saloon League, an organization in which he was active for years. He became ill last week.

For much of his lifetime Bishop Cannon was the centre of ecclesiastical and political controversies. A bitter foe of liquor, he once described his work in that line as more than 40 years of "active anti-liquor warfare."

During the 1928 political campaign he was accused of opposing Al Smith because Smith was a Roman Catholic, and Senator Carter Glass of Virginia called Bishop Cannon "the Methodist pope." The Bishop, however, contended his opposition to Smith actually was based on his own long fight against liquor.

Havelock News

Mr. Ellsworth Campney of Niagara Falls, N.Y., visited his mother, Mrs. R. Campney, last week.

Mr. and Mrs. Charles Thompson of Toronto, Mr. and Mrs. Jack Buchanan and Mrs. Cecil Lloyd and daughter Darlene of Campbellford, were week-end guests of Mr. and Mrs. Robert Buchanan.

Cpl. James and Mrs. Covert and daughter Sheila of Washington, D.C., visited the former's grandfather, Mr. J. W. Bryans, last week.

Miss Ruth Peters left on Monday to assume her duties as teacher at Beach Hill School at Campbellcroft.

Mr. and Mrs. Ross Covert of Leaside, spent the week-end with the latter's father, Mr. J. W. Bryans.

The following high school students of town who availed themselves of the special Normal School course held in Toronto during the summer, have been appointed to teach schools in the following districts:— Marion Forsythe, Fenelon Falls; Margaret Anderson, Bobcaygeon; Elaine Iles, Osaca; Althea Smith, Preneveau; Laura Menzies, Rockdale; Allan Goheen, Silent Valley.

Miss Margaret Sexsmith has returned to her home in Cleveland, Ohio, after visiting her aunt, Mrs. John Leask.

Mr. Robert Buchanan accompanied by his daughter, Mrs. Pearl Peters, and son, Jack Buchanan, visited Campbellcroft last week.

Miss Betty Holdcroft has returned from Cooksville, where she was engaged in market farming.

Miss Evelyn Iles has returned after spending the summer at Belmont Lake.

Guidance To Pupils

TORONTO, Sept. 7 — (CP) — A guidance course for grade eight pupils preparing to enter High School is a new feature offered in Toronto schools which opened here yesterday. Dr. C. C. Goldring, superintendent of schools, described the course as a means of teaching pupils to choose their wisest course of study.

TO WASHINGTON — Major-General H. F. G. Lotson, of Vancouver, who has been appointed to command the Canadian Army Staff, Washington, D.C., and as chairman of the Canadian joint staff, Washington. General Lotson was formerly adjutant general, National Defence headquarters.

Bonarlaw News

Miss Marion Richardson and Miss Ruth Prest have returned to Hamilton, after spending their vacation here.

Miss Ruth Eastwood has returned home, after spending a few days with Mr. and Mrs. J. F. Baker at Crowe Lake.

Mr. and Mrs. Clarence McKeown, their son John, and daughters Beverley and Brenda, and Mrs. W. J. Barlow, spent the week-end and Labor Day at Athens, Ont., the guests of Mrs. McKeown's parents, Rev. Canon W. G. Swayne and Mrs. Swayne.

Threat Made To Move Plants

WINNIPEG, Sept. 7 (CP)—Donovon Swailes, former president of the Winnipeg Trades and Labor Council, said at a council meeting here last night that representatives of employers in Saskatchewan have warned the Saskatchewan Government they will remove their industries from the province if the minimum wage is set at 35 cents an hour, an increase of 10 cents an hour.

(The Saskatchewan C.C.F. government has announced it will set up its own labor code at the October session of the Legislature. Details of the new code have not been received.)

Mr. Swailes said the Saskatchewan Labor Deputy Minister, Mr. Williams, advised him of the threat made by employers.

Mr. Swailes made the reference to Saskatchewan during a discussion of a proposed meeting of the Manitoba minimum wage board regarding increased minimum wages for some workers.

Last Bad 'Quake On November 2, 1935

By The Canadian Press

Prior to Monday night's disturbance the most severe earthquake shock in Canada occurred on November 2, 1935, causing minor damage in Ontario and Quebec and adjacent United States areas. It originated about 200 miles from Ottawa.

Other quakes were:

Feb. 28, 1925: An earthquake that was severe in Quebec, passing through Laurentide Park and crossing the St. Lawrence 90 miles east of Quebec City. Greatest property damage was in Quebec City, Shawinigan Falls and some small towns east of Quebec.

1933: Los Angeles, California, 121 killed.

1932: Mexico, 400 killed.

1920: Mexico, 3,000 killed.

1906: San Francisco, 432 killed in quake and fire.

Fraserville News

Little Yvonne Brady, who was ill in St. Joseph's Hospital, is fine again and able to return to the home of her grandparents, Mr. and Mrs. D. Moffat, of Fraserville.

Miss Viola Gaynor of Toronto, who is home holidaying with her parents, Mr. and Mrs. George Gaynor, of Bewdley, was the guest recently of her cousin, Mrs. Percy Moncrief, of Fraserville.

Mr. and Mrs. S. H. McIlmoyle motored to Bracebridge recently to attend the wedding of the latter's niece, Miss Helen Prentiss, of Bracebridge.

Week-end and holiday guests in the community included Miss Ruby Downs and daughter Constance of Peterborough, with their aunt, Mrs. Mary Solomon; Mrs. Thelma Yelland of Peterborough, with her mother, Mrs. R. Wood; Miss Winnifred Hall, of Peterborough, with her parents, Mr. and Mrs. Chester Hall, of Fraserville.

Mr. and Mrs. William Kellar and family motored to Belleville for the week-end, where they visited Mr. Kellar's parents, also Mrs. Kellar's parents, Mr. and Mrs. Porter.

Mrs. Elizabeth Smith, of Rochester, left for her home Monday after having spent the past month with her sister, Mrs. Mary Solomon of Fraserville.

Soldiers May Take Leave Jobs

OTTAWA, Sept. 7—(CP)—Soldiers, sailors and airmen in Canada may accept "casual" civilian jobs while off duty or on leave.

Spokesmen for the army and air force said today that under routine orders issued in July servicemen, with permission of their commanding officers, can accept jobs which do not interfere with military duties.

"Such jobs must not be considered permanent and they must be in some essential industry," said a spokesman. "And it is unlikely that permission will be granted if civilian labor is available."

There is no hard and fast rule governing the employment of seamen in civilian jobs.

"We don't care what the sailors do with their off duty hours or while on leave as long as they are back to their ships or establishments on time," said a Navy spokesman.

Come To Us!
FOR
• Removal of superfluous hair and moles by Electrolysis.
• Eyebrows permanently arched.
"Results Guaranteed"
MRS. MARIE MURDUFF
Phone 6423 — 409 Wolfe St.

TAKE THAT TIRED LOOK OFF YOUR FACE!

Not Vitamins—but Iron—May be what You Need To Put Pep In Your Step and Fresh Sparkle in Your Eyes.

If that constantly tired feeling has got you *looking* down in the mouth as well as acting that way—try Dr. Williams Pink Pills.

Persistent fatigue that finds you as weary in the morning as if you had had no sleep, that makes you too listless to eat, that stales your energy, is often caused by a lowering of the iron level in your blood. This condition may also have a further reaction on health, for without sufficient iron your body may not be able to get the full advantages of the vitamins and protective food elements in what you do eat.

Don't let this state of affairs go on and on until you are really sick. Get Dr. Williams Pink Pills today from your druggist — see how good it feels when you pep up with more iron in your blood.

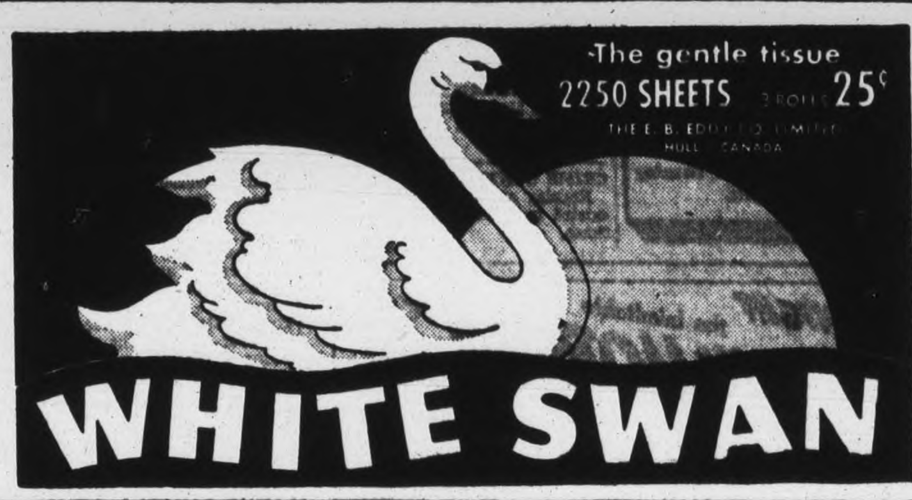

Better Furniture

Genuine values in highest grade furniture. Buy Snyder's, De Luxe or Fry and Blackhall Suites and be insured against inferior construction and workmanship.

Snyder Chesterfield Suite
Upholstered in best quality velour. Two pieces in green and one chair in wine. 3 pieces, Guaranteed Value 179.00

De Luxe Chesterfield Suite
Upholstered in extra heavy corded repp, two pieces in wine and one chair in blue. 3 pieces 165.00

Fry & Blackwell Suite
Upholstered in English velour. Two pieces in green and one chair in wine. 3 pieces 198.00

Kroehler Chesterfield Suites
In best grade covers. Priced for three pieces .... 129.00 to 169.00

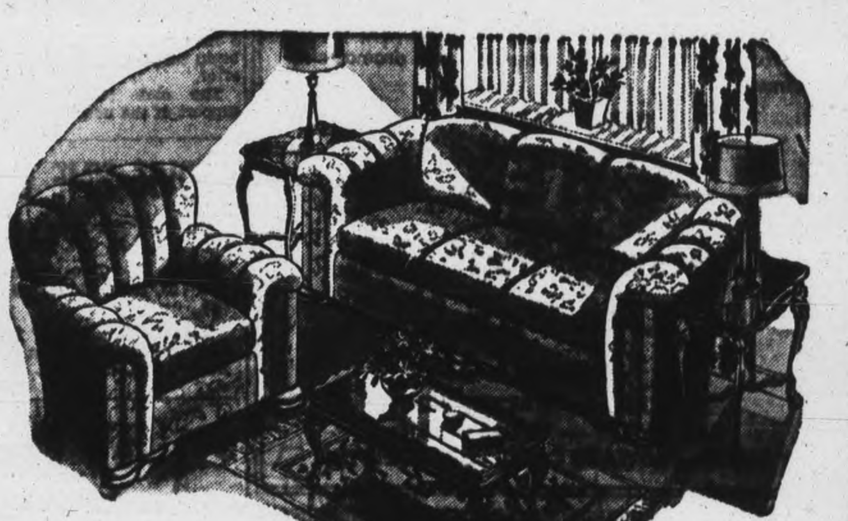

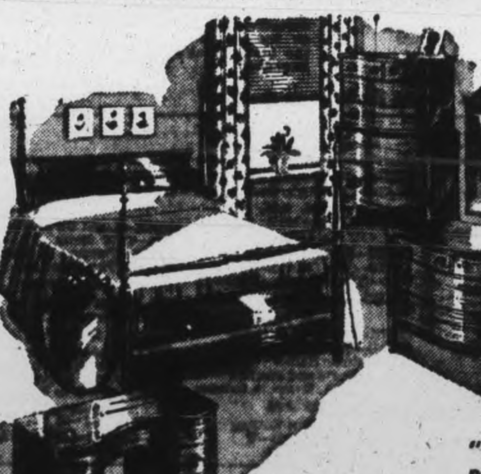

Price includes bed, chest, vanity and bench.

"Don't be a disappointed late shopper." Use our 3 months lay-away plan.

BEDROOM SUITES

BEDROOM SUITES by Andrew Malcolm. Colonial spool design in genuine mahogany. 4 pieces 169.00

BEDROOM SUITE in genuine mahogany. Hepplewhite design with Slugh Bed. 4 pieces 145.00

BEDROOM SUITE—Modern waterfall design with round Venetian mirrors in genuine figured walnut. 4 pieces 98.00

SPRING FILLED MATTRESS
Made only by our most reliable manufacturers. All sizes in stock. Priced from 15.95

LAYER FELT MATTRESS
Guaranteed to be all new filling ... 10.75 and 12.75

BED SPRINGS
By Simmons and Ives Bedding. Made of all steel angle iron with link fabric and cable construction 6.95

WOOL BLANKETS
72" x 90". Plaid designs in rose, green, mauve or blue. Guaranteed 100% wool. Each 7.50

CURTIN MUSLIN—About 39 inches wide with colored dots and small design in red, green and blue. Suitable for kitchen or bedroom. Yd. 59c

FURNITURE COVERING—Suitable for upholstering. A good grade repp in two-tone wine or blue shades. Yd. 98c

If you find you can buy for less anywhere we will cheerfully refund your money.

W. E. FRANKS
HOME FURNISHINGS

431 GEORGE ST. — PHONE 5974

The Peterborough Examiner
VOL. XC, No. 213 THURSDAY, SEPTEMBER 7, 1944 PAGE NINE

WOUNDED IN FRANCE—Pte. Arthur G. Duncan, who has been serving with the Essex Scottish in France, was wounded August 27. He is the son of Mr. and Mrs. George Duncan, 90 Auburn street, and in a recent letter told of heavy fighting which took place August 13, ending when the Germans surrendered. Prior to joining the Prince of Wales Rangers (C.A.) Pte. Duncan worked at the C.G.E.

AT H.M.C.S. YORK — Stoker 2 Clarence Manning, whose mother lives at 310 Louis street, is attending technical school at H.M.C.S. York, Toronto. Formerly employed at the C.G.E., he enlisted in April, 1944.

Public Buildings After War Boon For City

Three public buildings which are being projected for Peterborough represent an aggregate outlay and investment of approximately $1,000,000 which may be regarded as a triple gift to the city and its community.

They are the City Hall, for which close to $500,000 has been provided by the will of the late W. G. Morrow; the customs-postal building for which the federal government had bought the site on Charlotte street, roughly estimated at $250,000; and the Memorial Health and Recreation Centre for which $200,000 has been set as the objective of subscriptions.

The prospectus of the Memorial Centre indicates that the manufacturing industries of Peterborough are to subscribe $100,000, and it is expected that an additional $100,000 will be raised by voluntary contributions from the people of the city and county.

Not one nest egg, but three, as post-war projects, and the Health Centre an undertaking to be launched as soon as its financing has been completed and permission obtained from the controller of supplies.

Boon To City.

Apart from the aspect and consideration of post-war employment, which may possibly be amplied by the proposed civic hospital and certain industrial enlargements which have been motted, even within recent weeks, the trinity of public buildings must convince citizens of Peterborough as a most desirable enlargement of community property values and services.

From all information which has reached public channels there is no doubt about the city hall and federal building. The municipal council regards them as assured. Doubt attaches only to the Memorial Health and Recreation Centre, and its promoting committee refuses even to think of any doubt about that project. Their recent reports indicate that the $100,000 from Peterborough's industries "is in the bag." The next step in their plans is an appeal for individual subscriptions, and finally for public support to a by-law to be voted on in December for an amount that has been estimated at between $50,000 and $75,000, probably depending on the response to the campaign which is now being organized.

FLIER SAFE—FO. J. B. (Bun) Armstrong, who was reported missing early in May, has cabled his wife, 47 Dennistoun avenue, that he is safe.

Bun Armstrong Reported Safe

Reported missing May 3, Flying Officer J. B. (Bun) Armstrong has cabled his wife, Dennistoun avenue, that he is safe and well, and a letter is following. The good news reached his family this morning.

FO. Armstrong who went overseas in March 1943, had completed his first tour of operations overseas. He elected to stay on and do 15 more bombing trips, which counted as a second tour, in order to be finished with operational flying. Shortly afterwards, he was reported missing. He had taken part in some of the heaviest raids on Berlin, Mannheim, Cologne and Stuttgart.

Son of Mr. and Mrs. W. J. Armstrong of Toronto, who formerly lived on Bolivar street, the young flier has five brothers, three of whom are in the RCAF. Prior to enlisting, he was employed at Ed. Riley's men's store.

Canadian Legion Gifts Pass A Full Donation

When the Peterborough and District British War Victims' Fund first began to operate, the sum of five hundred pounds was set as the amount that would comprise each donation, this representing the sum of $2,240.00 in Canadian currency.

This is quite a sizable amount when it comes down to being raised by any one individual group, so it stands very much to the credit of the Peterborough Branch No. 52 of the Canadian Legion that they have now achieved a total that surpasses that amount, and emphasizes that same loyalty to the cause of the Empire which charactersed their services some 25 years or more ago.

At the same time it should not be overlooked that the source of all the gifts that have been made, came in the first instance from their work on behalf of the welfare needs of their own group, which as the years proceed do not lighten to any considerable degree, and in sharing this with those who have become the victims in this present conflict, they do so with a first hand knowledge from actual experience of the distress that war inflicts on a civilian life in the zone of hostilities.

This latest gift amounts to $51.45, and now gives them an overall total of $2,261.21 so far given to the fund, exceeding the needs to make one full donation by a little over $21.00, something that has been achieved by only two other sources amongst the many who have given their support in a practical way to the humanitarian project for which the fund keeps on operating.

In addition to this, they render a further service in the present conflict by holding a second bingo each week on Friday nights for the purpose of sending smokes to members of all the armed forces on active service, a further assist which adds lustre to the part they have played in the operations of this fund.

Fund Nears $80,000 Mark

The total amount that the fund has raised to date is now fast approaching the $80,000 mark, the sum of $113.38 actually being required to make that an established fact, and since an amount of £17,700 has already been sent to the Lord Mayor of London, it is now proposed to make this next donation one of £300 to bring it up to the even £18,000. This will require a total sum of $1,346, of which there already is $639.42 on hand in the bank, so it is hoped that with the prevailing need of the moment due to the devastation and loss of life caused by the robot bombs, this will be speedily completed and sent over to help them.

Previously acknowledged	$79,835.17
Branch 52, Canadian Legion per G. Gimblett and G. G. Torrance ..	51.45
Total to date	$79,886.62

BELIEVED KILLED — Flt.-Sgt. Earl David Kidd, son of Mr. and Mrs. Elmo Kidd, R.R. 3, Indian River, is reported missing, believed killed, through the International Red Cross sources.

Flt. Sgt. E. Kidd Believed Killed

Flt. Sgt. Earl David Kidd, RCAF, previously reported missing, is now said to be missing, believed killed, according to word received by his parents, Mr. and Mrs. Elmo Kidd, R.R. 3, Indian River. This latest piece of information was sent through the International Red Cross and is based on information from Germany.

Mr. and Mrs. Kidd declared that they had still not given up hope that their son might be alive. Only one member of the crew has been accounted for and he is a prisoner in Germany. The rest are still on the missing list.

Flt. Sgt. Kidd set out on a bombing mission headed for the Ruhr, in the latter part of June, and nothing further has been heard of him since that time.

He worked at the De Laval and the Johnson Motors before enlisting in December 1942. His training began in March 1943 and he got his air gunner's wing September 1943. Flt. Sgt. Kidd went overseas in October 1943.

A sister, Mrs. Gordon Dickie, is with the RCAF, WD, at Rivers, Man. and her husband, Flt. Sgt. Gordon Dickie, is with the RCAF overseas. Two brothers, Milton and Norman are at home, and a sister, Dorothy, attends Norwood High School.

One-Day Drive For Paper September 21

Instead of the monthly campaign under the direction of Mrs. R. Whalen, for the collection of waste paper and salvage, September 21 will be the big day in Peterborough for a one-day drive, and every man, woman and child is asked to collect 10 pounds of waste paper, so that soldiers in France will not be denied food, medical supplies, and ammunition they need to keep the Nazis fleeing in the other direction.

In the evening, all the paper that has been collected will be picked up by trucks, leased by many industrial firms in the city, and driven by men also from the firms. The pick-up campaign will begin at 6 o'clock in the evening.

Residents of Omemee, Norwood, Millbrook and Lakefield are asked to save paper too, as this will be a district drive, and includes communities bordered by those villages.

Need Cartons

"A Pound a Day Keeps the Nazis Away"....is the slogan for the drive, and old newspapers, magazines, books, paper boxes, soap paper, wrapping paper, paper board and cartons collected by you; and placed in bundles for the trucks to pick up, can help speed the day of victory, and save lives, as blood plasma and all-important medical supplies for troops in France are shipped almost exclusively in cartons. Other uses for paper in the war theatres are: As paper parachutes for dropping supplies to paratroopers, in plastics for plane parts, and helmets.

Remember a dozen old letters will make a cartridge box; six old books are a mortar shell carrier.

The entire success of the forthcoming September 21 drive, depends upon the efforts of every person.

OVERSEAS ONE YEAR—Flying Officer Henry Lewis Shepherd, R.C.A.F., who taught school for 7½ years in the Peterborough district, has been overseas a year. Mrs. Ada Craig, 413 Rogers street, received a letter telling of a recent leave he enjoyed. His wife is living in Keene. His last teaching post was at Central School.

Public Schools Set New Record

An estimated 3,500 children are attending the Peterborough Public schools this term, and while figures showing the number of new enrolments have not yet been completed, a new record in attendance will be shown, according to School Inspector K. S. Wightman.

Increased attendance in all schools have been noted, and King Edward and Prince of Wales schools in particular are well-filled, as the two schools are handling some of the overflow of Mays and Confederation Schools.

Queen Mary schools, with more than 475 pupils is filled to capacity and at the present, although new enrolments are still being made, Prince of Wales school is accommodating more than 700 children.

The wartime housing school on Park Hill Road is handling 77 pupils.

At the Collegiate and Vocational School, figures are not yet complete as to the number of students attending. Many of the forms have not been reported yet, and until the complete list of figures comes in, it would be difficult to determine how many students have remained at their summer positions.

Thousands Of Starlings Spend Days In Otonabee Weed Beds

"Ten million starlings," was Ford Campbell's ample estimate of the tremendous flocks of these nuisance birds in their daytime habitat in the rice and weed beds along the Otonabee river and its arms in a long stretch from Rice Lake up to the bridges.

Mr. Campbell admitted that his figure might be off the target, a couple of million either way, but the general impression was a vast flight of these birds whose part-time urban habits have been observed by many citizens. This report from down the river affords answer and information to the wonder of many people who have seen the starlings taking off in the morning and returning by the same route in the evenings, but who have never had a clue as to where the birds put in their days. Ford Campbell spent the holiday week-end down the river below the old T.A.S. park, and his casual account of the multitude of starlings feeding in the rice beds which have grown up along the river and in its forks spans the gap of information about these birds which, by many citizens, are classed with the pests.

The evening flight of the starlings, arriving in numbers from straggling twos and twenties up to huge swarms, but hardly millions, presumably crosses Otonabee, generally following the river's course to the Hunter street bridge, and then a whirring zoom to the trees across the river from the Quaker Oats mill. They rustle about for a while with a great volume of chatter and gradually settle down for the night, until morning when they take off again for the river spots they like. According to Mr. Campbell, and other citizens who have watched their evening returnings for the last few years, Peterborough's colony of starlings has mounted to vast numbers.

Better Spot.

According to complaints of starling nuisance in Kitchener and other cities, it seems something is to be saaid of Peterborough's flocks, even if it is only a negative and utterly dubious credit. The site they have pre-empted is fortunately in the trees on the river bank and on the islands over the flowing water. They might just as thoughtlessly settled in the west end for dormitory purposes, and by this time Peterborough would have been thinking up ways and means of getting rid, as in Kitchener, of "the starling problem."

REPORTED KILLED — Word was received today by Mrs. William Guerin, 678 Armour road, that her son, Pte. Cecil Guerin, has been killed overseas. Formerly employed at the Quaker Oats Company, Pte. Guerin has only been overseas about two months. A brother, Spr. Martin Guerin, is stationed in Canada, and he was a cousin of Sgt. Emmett Guerin, killed in Italy.

Cyclist Hurt In Collision

Thomas Skinner, 535 Park street, was taken to St. Joseph's Hospital, Wednesday, after he had been knocked off his bicycle in a collision with a truck. He is suffering from bruised chest and back muscles and cuts and bruises on his left leg.

Skinner was riding his bicycle north on Park street and at the Townsend street intersection was struck by a truck, driven by Maitland Carter, 57 Crescent street, which was making a left turn off Reid street into Townsend.

The cyclist was knocked to the pavement and was taken to the C.G.E. surgery for first aid. Afterward he was removed to hospital.

October 2 Deadline For 1943 Tax Roll

Return of the 1943 tax roll to the township clerk by October 2 was directed by Otonabee council Tuesday. By-laws were passed increasing the salary of the road superintendent who reported that the Blythe Construction Company would be ready to begin spreading crushed gravel within the week of September 8. Another by-law pertaining to dog licenses was also given its three reading.

The council has received complaints of flood water damaging market garden crops, and will investigate them at once.

The following accounts were passed:

Road Accounts — Fred Nelson $74.25, Mac. Short $74.50, Wm. McElroy $3.15, A. C. Curtiss $8.85, G. S. Taylor $5.50, Herbert Godfrey 90c, the Pedlar People Ltd. $276.19, Canadian Oil Co. $30, Wm. Weir $6, John Wood $28, Bruce Davidson $36, Thomas Weir $8.33.

General Accounts — Otonabee Telephone System $9.45, Alfred Elmhurst $2, Chris. Plunkett $10, Hydro Electric Commission $2.70, Workmen's Compensation $58.37.

QUIET NIGHT

Firemen at the local station had a quiet night, with not even a false alarm to bring out the engines during the night or early today, the Fire Department reported.

Suggesting Payment Of Travelling Fare

That Peterborough's municipal corporation is an entity of sympathy and feeling is reflected in a clause of the finance committee report presented by the acting chairman, Alderman Ovens, Monday night: "That the city pay the railway fare and expenses, if necessary, of one member of a family related to a patient in any of the hospitals or sanitoriums in Ontario who are chargeable to the city; payments of their expenses to be made on the approval of the chairman of this committee and the Welfare Officer."

This provision applies only to indigent persons, and stems from the experience of the welfare committee, of which Alderman Glover is chairman, and Welfare Officer Metheral. For example, some member of a Peterborough family, unable to pay hospital or other institutional expenses, is sent for special treatment to Toronto or some other city.

The patient is separated from nearest kin. Lack of money prevents any of them from going to Toronto to be with the patient for a time. To relieve a sense of lonesomeness, and thereby probably aid in recovery of health.

In these circumstances city officialdom has let its heart dominate a little change of policy which is to be carried on with discretion.

PORT HOPE LEADS

After challenging the Peterborough Lions' Club to a softball game to be played Wednesday evening at Bewdley, members of the Port Hope Lions' Club were leading 10 to 9 when the game was called after the fourth inning. The game may be replayed at a later date.

SERIOUSLY WOUNDED—Mrs. K. E. Sanderson, 520 Bonaccord street, has received word that her brother, Spr. E. R. Spencely, has been badly wounded while serving with the R.C.A.S.C. in Italy. He went overseas with the Engineers in 1940, took part in the Dieppe raid, later serving in Africa and Sicily.

Capt. J. Young Leaving Norwood

Captain Jack Young, Hollywood character who has been living in Norwood, will leave October 25 for New York, to star in the new play, "Action, Forward March," scheduled to open on Broadway sometime in December. In the play, Captain Young, with a supporting cast of 45 players, will enact the story of President Roosevelt's public life, from the time he first took office until the present day.

A staunch supported of the President, Capt. Young has made many corrections and revisals of the script, and is particularly pleased with a scene wherein the President falls asleep in a White House study, decorated with portraits of Lincoln, Washington and other famous American leaders, from which he receives inspiration.

The actor who has portrayed President Roosevelt on the screen in such productions as "Missions to Moscow", and "This Is The Army," told The Examiner he is very proud to have been made an honorary president of the local Kiwanis Club. He plans to live in New York.

Marines Pitcher Has Fractured Ankle

Ray Bennett, 26-year-old pitcher for Outboard Marines Industrial softball team, is in St. Joseph's Hospital today, with a fractured ankle received in a freak accident while playing against Westclox at Memorial Park Wednesday evening. No one, not even Bennett himself, seems to know just what happened. The damage was done apparently after the pitcher had slid into third base in the sixth inning, and although the Westclox third baseman was not there, and the base was not fastened down in any way, Bennett caught his foot in it and the injury resulted.

BANK CLEARINGS

Bank clearings for the past week ending today amounted to $1,151,865 as reported by the secretary of the Peterborough Clearing House.

Peterborough Sailor Given Gramophone

An appeal made Wednesday through the Examiner for a gramophone to be given DEMS Gunner Bill Hewitt, R.C.N.V.R., on loan from the Navy to the Merchant Marine, brought quick results, and the music-maker, offered by Provincial Constable Price Morris was gratefully accepted, and will help to pass away long dreary hours on the Atlantic for many sailors.

Three offers to donate a gramophone were made to the young sailor, who with his ship mates, had combed Halifax fruitlessly in a quest for one. Mrs. J. L. Edwards, 211 London street, was quick to offer her phonograph to the young seaman for their boat, and Mrs. W. N. Hales, of 484 Driscoll Terrace, was another generous Peterborough citizen who wished to help the sailors. However, Mr. Morris' offer came first, and it was entirely suitable for the ship.

Already, some of the boys on the merchant ship have collected some records....Canadian music they like, and the sailor expects to get a warm reception when he displays his gift.

Unusual Case

MATTOON, Ill., Sept. 7 — (AP) — A mysterious "poison gas" sprayed through open bedroom windows by a night prowler, has prostrated nine persons in four days, and police yesterday called upon University of Illinois chemists and the State Crime Laboratory for help in solving the bizarre case.

Marriage Licenses Net $215 For Month

Of the 38 deaths here in August, 25 occurred in hospital, City Clerk Outram mentions in his monthly report to the council. And of the 98 births, 55 were of families residing in the city, and 43 were of non-resident families. Five babies were born to unmarried parents during the month.

Marriage licenses netted $215 to the treasury and other licenses $255.50. Dog tags accounted for $254. Sixty-six infractions of the parking regulations were worth one dollar each to the city's credit.

Total fines and fees collected in Police Court in August amounted to $511.55, of which the city received $270.51, the Provincial Treasurer $160.34, Justiceof the Peace $47. In all there were 61 cases disposed of; convictions being registered in 46. There were 18 convictions under the Liquor Control Act; 4 under the Highway Traffic Act, 2 under Code 285 (4) and 15 under the Traffic By-law.

V. C. Phelan To Speak To Civil Servants

V. C. Phelan, president of the Civil Service Federation and vice-chairman of the National Joint Council of the Public Service of Canada, will address a mass meeting of civil servants in the Peterborough district, October 26, it was announced Monday night at a meeting of the District Council of the Civil Service Federation.

Harold Lang, secretary, had received a letter from Miss Edna Inglis, secretary of the Civil Service Federation, Ottawa, announcing the date that the speaker would arrive. There were representatives present at the meeting from Cobourg and Lindsay.

Charge Follows Highway Crash

Following an accident on Highway 28 near the Kawartha Golf and Country Club on Wednesday evening George Harkness, Millbrook, faced a charge of drunken driving in police court this morning and at his own request was remanded on cash bail until Monday without plea.

The charge was laid by Provincial Constable Price Morris who investigated the accident. Harkness driving south collided with a parked car owned by Phillip Lindsay, R.R. 2, Bethany. Lindsay and his wife who were in the motionless car were not hurt in the crash.

On a written plea of guilty E. R. Walton, Toronto, was fined $10 and $2.50 costs on a charge of having liquor in a place other than his residence.

Charles Fleetwood pleaded guilty to a drunk charge and as a third offender was sentenced by Magistrate E. A. Gee to three months in the county jail.

Michael Coppolla, Smiths Falls, who told the court that he had only been released from Christie Street Hospital several weeks ago and came here looking for a job, pleaded guilty to a drunk charge and was fined $10 and $2.50 costs.

Ray McIlmoyle, similarly charged, entered a not guilty plea and David Robertson, Bracebridge, charged as a second offender also made a successful application for an adjournment after pleading not guilty.

3rd Brother Wounded In Overseas Action

The third Peterborough man serving with the Calgary Highlanders in France to be reported a casualty, William J. Huard, son of the late Mr. and Mrs. Jos. Huard, has been wounded in action according to information received here by his sister, Mrs. Len Collins, Edison avenue.

He is the third brother to have been wounded, Joe in Italy, and Clair, in France. Before enlisting Pte. Huard had been employed at Veneranda's Shoe Store, and the C.G.E.

War–4 Years Ago

By The Canadian Press

Sept. 7, 1940—German air force blasted London in all-out raid, 306 killed, 1,337 seriously injured. Gen. Ion Antonescu swung Romania 100 per cent into line with Rome-Berlin axis. United States House of Representatives passed Conscription Bill.

Director Of Physical Fitness Plans To Make Visit To Peterborough

Major Ian Eisenhardt, National Director of Physical Fitness, Department of Pensions and Health, will address an open meeting of the Local Council of Women, at the Y.M.C.A., Monday evening, September 11. Major Eisenhardt's visit comes at a most appropriate time, as Peterborough citizens are conducting the opening phases of a drive to build a Community Health Centre.

A strong contender that recreation centres should be established everywhere on a large scale, Major Eisenhardt has said that physical fitness does not only mean physical strength, but physically strong, mentally alert, and spiritually developed Canadians.

Speaking of the National Physical Fitness Act, passed in October 1943 and brought into effect at the beginning of this year, Major Eisenhardt told the National Council of Women of Canada at Fort William recently, that the Act is necessary for Canada, because it would not only promote muscles, but happy, healthful and useful citizens.

"While the quality of the health of Canadian people seems high in the main," he said, when analysed, leaves much room for improvement. Through physical fitness and with the wonderful opportunities afforded us in Canada, we will be able to produce the healthiest race in the world," he declared.

Major Einsenhardt's visit will be widely awaited, in view of the fact Peterborough's Community Centre is no more than a "talked about" scheme.

PIN-BOYS WANTED
Starting Saturday, Sept. 9 at 1 p.m.
APPLY
DUFFUS RECREATION ACADEMY

NOTICE
DAVIDSON'S BAKERY
The Quality Cake Shoppe
Will be closed for alterations
Sept. 11 to 13 Inclusive

W. R. TURNER
Phone 4971 19b Simcoe St.
Heating—Plumbing
Sheet Metal Work
CONTRACTING, JOBBING, REPAIRING
"CRANE" PLUMBING FIXTURES
"IRON FIREMAN" STOKERS
"HECLA" FURNACES

URGENT APPEAL
KNITTERS ARE WANTED BY THE RED CROSS TO MAKE GLOVES AND SCARVES
This is a rush order and those able and willing to knit such articles are asked to call at the Wool Room at the Public Library on Fridays between 2 and 5 p.m. and get the materials.
Our boys are in need of these things. Will you help?

Lindsay Central Exhibition
September 13th, 14th, 15th and 16th
IT HAS EVERYTHING
Many have wondered how it could be better than it was last year and in preceding years
It will be—PLENTY
COME FOR THREE DAYS AND THREE NIGHTS — WE WILL BE WAITING AT THE FRONT GATE TO GREET YOU.

Personals and Social

Mrs. Joe Barrie and Miss Judy have returned to the city after spending a few days in Port Hope.

◆ ◆ ◆

DEMS. Gnr. William Hewitt, R.C. N.V.R., has been spending a short leave with his family at 213 London street.

◆ ◆ ◆

Pte. Fletcher John Thomas, R.C. A.M.C., has returned to the city after spending his furlough at his home in Lindsay.

◆ ◆ ◆

Mr. Harold Robertson has returned to the city after spending a few days with his parents, Mr. and Mrs. Ross Robertson, Lindsay.

◆ ◆ ◆

Mr. and Mrs. H. Humphries, Lock street, have returned to the city after spending a few days as guests of Mr. and Mrs. Learl Humphries, Hastings.

◆ ◆ ◆

Pte. Carl W. Graham has returned to his post at Ipperwash, Ontario, after spending a furlough with his parents, Mr. and Mrs. Fred Graham, 392 Brock street.

◆ ◆ ◆

Misses Kathleen and Veronica Kelleher have returned to the city after spending a few days with their parents, Mr. and Mrs. R. Kelleher, Hastings.

◆ ◆ ◆

Mrs. Spabinger, her daughter, Martha Lee, and son Jimmie, have returned to their home in Kenmore, New York, after spending a few days with Mrs. R. F. Nott, 27 Benson avenue.

◆ ◆ ◆

The engagement has been announced of Agnes Pogue to Lieut. D. M. Metheral. The marriage will take place in Trinity United Church on Saturday, September 9, at 1:30 p.m.

◆ ◆ ◆

Rev. F. W. Craik and Mrs. Craik, 163 Romaine street, have returned to the city after spending their vacation in Montreal and Ottawa. While in Ottawa they visited their son, Lieut. J. N. Craik.

◆ ◆ ◆

Mr. and Mrs. Sherman Northey, Lakefield, have announced the engagement of their only daughter Doreen Vina to Roger Braden, youngest son of Mr. and Mrs. W. J. Charlton, R.R. 4, Peterborough. The wedding will take place on September 16.

◆ ◆ ◆

Mr. and Mrs. Malcolm P. Draper, Lake street, have announced the engagement of their eldest daughter Yvonne Emily Draper to Harold Thomas Donaldson, son of Mr. and Mrs. Percy Donaldson, Otonabee. The wedding will take place at St. James' United Church on Saturday, September 16.

◆ ◆ ◆

Mr. C. E. Thornton has announced the engagement of his second daughter Velma Irene to Laverne Richard, only son of Mr. and Mrs. H. L. Gibson, Millbrook. The wedding will take place September 23 in St. Andrew's United Church, Millbrook.

Friends of Mrs. J. W. Sargent will be sorry to hear of her illness at her home, 205 Aylmer street.

◆ ◆ ◆

Miss Mary E. Nicholson and Mr. and Mrs. Roland J. Bullock, Mark street, have returned home after spending a few days in New York.

◆ ◆ ◆

Mr. George Smith, Toronto, is spending a few days with Mr. and Mrs. Frank Jopling, Monaghan Road.

◆ ◆ ◆

LAW. Betty Kent, who has been stationed at Arnprior, is spending her furlough with her parents, Mr. and Mrs. George Kent, 386 Murray street.

◆ ◆ ◆

Miss Esther Clark, Philadelphia, Pennsylvania, is spending a few days at the home of Rev. J. H. Sutcliffe and Mrs. Sutcliffe, 491 Water street.

◆ ◆ ◆

Mr. and Mrs. Moser have closed their cottage at Chemong and are spending a few days at the home of Mr. and Mrs. Frank Jopling, Monaghan Road, before returning to their home in Toronto.

◆ ◆ ◆

Pilot Officer Stanley Brook, son of Captain G. R. and Mrs. Brook, has been promoted to the rank of Flying Officer. A brother, Gordon, is serving in the Navy, while his father is with the Army.

◆ ◆ ◆

Legion Auxiliary Meets

The regular meeting of the Ladies' Auxiliary of the Canadian Legion was held on Tuesday evening, with a large attendance. Mrs. W. G. Downer and Mrs. E. Houghton were elected to attend a four-day convention held the first week in October, in North Bay. Twenty-five pairs of socks were turned in during the evening to Mrs. Mason and Mrs. Houghton. A delightful social half-hour was spent, under the direction of Mrs. Little.

◆ ◆ ◆

Trinity Baby Band

The September meeting of the Trinity Baby Band was held in the church parlor on Wednesday evening, with the president, Mrs. A. Malby, presiding. Mrs. E. Thompson read Psalm 1, followed by a solo, "My Task," by Mrs. H. Corner. Mrs. V. Skitch read "The Lost Sheep," taken from the study book, It was decided that a rummage sale be held this month to help raise funds. After the meeting a social half-hour was spent, with lunch served by the committee in charge.

◆ ◆ ◆

Golden Jubilee

A former Lakefield couple, Mr. and Mrs. William Thomas Stevenson, Lakeshore Drive, New Toronto, recently celebrated their golden wedding anniversay at a reception at their home. The couple have three sons, one daughter, and seven grandchildren. The sons are Barrie of New Toronto, and James and Donald of Toronto; and the daughter, Mrs. Russell Ross of Toronto. Mr. Stevenson was born in Norwich, Ontario, while Mrs. Stevenson's parents were pioneers in the Lakefield district. Mrs. Stevenson's maiden name was Emma Baptie.

◆ ◆ ◆

Thanksgiving Reunion

A number of Peterborough people who spent their vacation at Paradise Lodge during the past summer are planning to attend the mammoth Thanksgiving Day reunion at this lodge over Thanksgiving Day. One of the few lodges of the Haliburton district remaining open for this holiday, it is believed that people from this city will be in the majority at the reunion.

◆ ◆ ◆

Christmas Boxes

The regular meeting of the Bridgenorth Women's Auxiliary was held on Wednesday afternoon, at which a committee was formed to look after the packing of Christmas boxes for the Armed Forces. Each member of the group is knitting socks, one pair of which will be included in each box. The next meeting of the Auxiliary will be held on October 4, in the church auditorium, to help repair the curtains.

◆ ◆ ◆

Miller—McCaig

BRANTFORD, Sept. 7—Elm Avenue United church was decorated with pink and white gladioli and ferns recently when Marjorie Isobel McCaig, daughter of Mr. and Mrs. Hector McCaig, Brantford, became the bride of John Vincent Miller, Peterborouh son of Mr. and Mrs. F. A. Miller, Burford. As this was the first wedding to take place in this church since it was built 30 years ago, the bride was presented with a white Bible by the church. Rev. T. M. Wesley performed the ceremony and Miss Jean Bowden played the nuptial music.

Given in marriage by her father, the bride wore a gown of white faconne, fashioned on long torso lines. Her fingertip veil of white tulle was held by a feathered headdress and she carried a shower bouquet of pink roses and bouvardia. Miss Mary McCaig, maid of honor, was her sister's only attendant, and wore a street-length frock of blue faconne, with blue feathered hat to match and carried a bouquet of roses and bouvardia. Pte. George Miller, Camp Borden, brother of the groom, was best man; Brock Miller, also a brother, and Gray Thyme, were ushers.

At the reception at the home, Mrs. McCaig received wearing a floral crepe dress with matching hat; Mrs. Miller, assisting, wore black crepe with a black hat. For the honeymoon trip to Haliburton, the bride donned a rose wool suit, with navy accessories and corsage of pink gladioli and cornflowers. They will reside in Peterborough.

Original Ideas Add Zest To Home Parties

Do you want to be a popular hostess? There is one sure way to make your home the sort of place guests always enjoy being invited to. Discard the bridge table idea every time you entertain and introduce new party ideas, something that everyone can enter into and have fun.

In the past few weeks many weiner and corn roasts have been held along Peterborough's canal and river sites, and their popularity is beginning to lag a little. Why not try something slightly different? For a peppy outdoors party, find a nice spot on the canal bank and organize a scavenger hunt.

Since the whole affair must be timed when it is held outside, the range of articles to be listed in the hunt must be reduced so that they may be found within a narrower radius. Set a time limit and turn the searchers loose searching for cigarette cartons, flowers, matches or broken glass. When a hostess can allow more time the list of articles can be greatly extended. As a reward for their efforts, the hungry hunters might be fed hamburgers and a cold or hot drink, in place of the weiners and corn.

Breaks The Ice

When entertaining a mixed group who may not be known to one another, a good opening game is needed to break the ice. In order to choose partners for the evening, send the men of the group into a room where the feminine members of the gatherings have left their wraps. Have them each select a hat, which they think is becoming to their particular personality. Then have a style parade, with each man modelling the creation he has selected. This is guaranteed to produce hilarity. After the showing, then the women guests find their hats and the men under them are their partners for the night.

If there is a fairly large crowd, divide them into groups of about four and name one person as captain. Then give each group the name of an animal, for example, rooster, cow, dog or donkey. Have hidden around the front rooms jelly beans or other small articles behind pictures and furniture.

This game is somewhat like a treasure hunt with one exception. Although every member of the group searches diligently, when he locates something he cannot pick it up. Instead he must stand there, making the noise of the animal he represents, until the leader comes and collects. The team having the largest number of articles at the end of the game is the winner. This is definitely not recommended for any home, where quietness must be maintained. The barnyard chorus produces some amazing results.

Another old timer, which has proved to be popular in selecting partners for the evening, is the auction block. The women of the party should be shut off behind a screen or sheet and an auctioneer will list the charms of a prospective partner. Then the men bid. The auctioneer is in the delightful position of being able to describe his "wares" in any terms he cares to. A most desirable client may be listed as being cross-eyed and having buck teeth. The auctioneer should be a person with a gift for talking fast and having a flash of humor. This can add a zestful period to any party.

The trend at the present time is to be able to entertain a large number of people, particularly with servicemen, and have something to make them lose their shyness and something unusual enough to intrigue a guest's interest.

Needlecraft Pattern

BUDGET DOILIES

They're budget doilies de luxe—the three are made of string and cost little. When done, they make a lovely table setting.

Beginner's joy for they cost little and are so easy to do. Pattern 954 has directions for three doilies; stitches; list of materials.

Pattern Number ....

Size ....

My Name ....

....

Address ....

I enclosed 20c for postage

Fashions

Fall perennial! Jumper with a button-down front, versatile as it's comfortable. Pattern 9365 is easy-sewing; becoming to size 12 and 48.

Pattern 9365, misses' sizes: 12, 14, 16, 18, 20; women's, 30, 32, 34, 36, 38, 40 42 44 46 48. Size 36, jumper, 3⅛ yards 39-inch; blouse, 1⅝ yards 35-inch.

Pattern Number ....

Size ....

My Name ....

....

Address ....

I enclosed 20c for postage

Evelyn Elizabeth Rigby Takes Vows at Havelock

HAVELOCK, Sept. 7.—(ENS). — Havelock United Church, decorated with gladioli, asters and ferns, was the setting Wednesday afternoon for the marriage of Evelyn Elizabeth Rigby, daughter of Mr. and Mrs. George Rigby, to Marvyn Wallace Preston, son of Mr. and Mrs. Bert Preston, of Hastings. Rev. J. W. Wilkinson, of Havelock, officiated, assisted by Rev. J. E. Glover, of Hastings.

The bride was given in marriage by her father. Her gown of white lace over satin was effective with coronet headdress and shoulder-length veil. She carried a bouquet of American Beauty roses.

Miss Edna Rigby, sister of the bride, served as maid of honor, wearing maize facoune sheer with matching headdress and brown accessories, while the bridesmaid, Miss Agnes Wilson, of Toronto, wore a similar gown of Queen's blue with blue headdress. Both carried bouquets of Sweetheart roses. Darlene Johnston, niece of the groom, was the flower girl, wearing pink satin trimmed with lace and carrying a nosegay of butterfly roses.

Willis Preston, of Hastings, brother of the groom, was best man, with Basil Johnston, of Hastings, brother-in-law of the groom, and George R. Rigby, brother of the bride, as ushers. The wedding music was played by John S. Cheyne, of Toronto, and during the signing of the register Mrs. E. Riley, of Cataraqui, cousin of the bride, sang "Oh Perfect Love."

For the reception, which was held at the home of the bride's brother, George R. Rigby, and Mrs. Rigby, the bride's mother chose a navy sheer gown with blue accessories, and the groom's mother, who assisted, was attired in a gown of light blue sheer and wine accessories. Both wore corsages of Bettertime roses. Later the couple left on a trip to Toronto, the bride travelling in fuchsia suit with black accessories. On their return they will reside in the Hastings district.

Junior League Giving Membership Tea

The first annual membership tea, sponsored by the executive of the Catholic Junior League, is being held this evening in St. Mary's Convent from 7 to 9 o'clock for the purpose of reuniting present members and introducing new members.

The Catholic Junior League was organized in May, 1943, with thirty-five members. To date the membership has increased to over eighty. Since its organization, the activities of the Junior League have been numerous. War work has been given an important place, as well as social service and educational undertakings. A welcome is extended to prospective members who wish to join in the work of the Junior League.

The president, Miss G. Costello, and the first vice-president, Miss Louise Hickey, will receive. Misses H. Sullivan and A. Donoghue will pour tea, and the guests will be served by other members of the executive: Mrs. T. McKenna, Mrs. M. Crough, Misses H. Burke, G. Perdue, C. Corkery, N. Corkery and H. Hickey. Mrs. J. Brady is treasurer for the evening and Miss B. Hickey will look after registration of new members.

Mrs. D. Gardner Wins I.O.D.E. Groceries

At the September meeting of the Peter Robinson Chapter, I.O.D.E., held in the green room of the Y.W. C.A. Wednesday evening, C. H. Saunders made the draw on the hamper of groceries, the winner being Mrs. Donald Gardner, 540 Charlotte street. A vote of thanks was moved by Miss Marie Hicks to Mr. Saunders.

Eighty personal comfort bags for the women of the services and nursery bags for the children of Britain will be filled this year. Two gift boxes will be sent at Christmas to two former members, now nursing sisters on duty in France, Miss Marion Inches and Miss Jessie Deyell.

A paper on current events was given by Mrs. T. J. Carley, reviewing outstanding events of the great invasion.

The opportunity chest is proving to be a great success under the supervision of Mrs. W. L. Hardwicke, and the members were urged to continue their donations, as these articles are selling so rapidly. During the summer months 450 magazines were given to the isolation ward of the local Training Centre hospital.

Word has been received from provincial headquarters that the new adopted ship is the H.M.C.S. Buctouche, it was announced. Miss Mabel Patterson was appointed as the chapter representative on the board of the Women's Auxiliary of Nicholls Hospital, and a letter was also received from Major Otter overseas acknowledging receipt of 10,000 cigarettes distributed to boys of the R.C.A.F. upon returning from operational flights.

It was decided to continue again this year with the bridge tournament, and anyone wishing to play can hand in her name to a chapter member. The annual Christmas tea will be held December 2 at the Y.W. C.A., at which time the novelties and chicken dinner draw will be the outstanding features. Post office parcels to be used at the Christmas tea should be turned in by the members as soon as possible to Miss Myra Baird.

All member were also asked to continue with the knitting as there is an urgent need at the present time for knitted articles.

DOROTHY DIX . . . . .

HOME FRONT NEEDS HUMOR

Married Folk Can Save Tears by Cultivating Funny Bones; Children Affected, too.

◆ ◆ ◆

The chief thing that is the matter with the domestic situation and why there are so many casualties on the home front is a lack of humor. Husbands and wives take each other too seriously. They make issues of every little diversion of opinion. They turn each other's funny little ways into tragedies and break their hearts over things that they would think amusing if they happened to someone else.

Human nature being what it is, every couple who get married are bound to go through family crises, and whether these end in divorce, or estrangement, or drawing the husband and wife closer together, depends upon their sense of humor. But they must laugh WITH each other and not AT each other.

For if laughter is an emollient that smooths over the rough places on the domestic pathway and brings husbands and wives closer together, ridicule is the sharp sword that slays love and parts them. No husband or wife ever forgives the mate who holds him or her up as a figure of fun before a guffawing audience, or whose best dinner stories are an exposure of his weakness.

Needed In Handling Children

Also, if a sense of humor will do more than any other one thing to make marriage a success, it is equally potent in managing children, for you can jolly them into doing things that not all the king's horses nor all the king's men could drive them into doing.

When youngsters are at the adolescent age, they are water-proof to their parents tears and deaf to their arguments and entreaties. Their one vulnerable spot is their vanity. They may snap their fingers at the moralities, but they cannot endure being ridiculed.

Mother and Father may wear their tongues off trying to convince Tom that he will wreck his life if he marries the pretty little nitwit, without manners or grammar, that he has picked up on the other side of the tracks and with whom he thinks he is in love. He will not listen to them. But let someone laugh at the way she eats peas with her knife and he never goes near her again.

Parents may pray on their knees for Susie not to marry the drunken-no-account wastrel with whom she is temporarily infatuated and she will be ready to elope with him as soon as he can borrow the price of a marriage license. But if, instead of aspersing his morals, they joke about wondering whether he gets his clothes at the Bundles from Britain place, or the Relief for China station, it works an instantaneous and permanent cure.

All of this being true, what a pity it is that married people do not devote more time and energy to cultivating their funny bones and less to developing their tear ducts.

(Released by The Bell Syndicate, Inc.)

60TH FALL TERM

PETERBOROUGH BUSINESS COLLEGE LTD.

Tuesday, Sept. 5th

IT IS IMPORTANT this year that Enrolments BE MADE EARLIER than usual. Our office is Open Daily for consultation PHONE 486 for appointment Business firms and the Government need capable Stenographers and Accountants Young people can serve their country by preparing for Office Positions and when the war is over will likely hold these positions Rather important, is it not?

Ask for full information by letter—or call Day 4861—Night 6431.

J. A. McKONE, Pres.

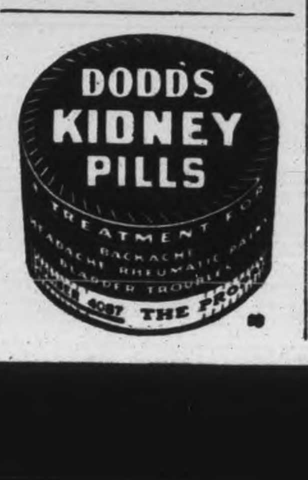

This Week's Best Wartime Recipe

Contributed By Mary Moore Readers

Dear Mary Moore I received a prize for the recipe I am sending you for Orange Rolls. They are a yeast mixture and so easy to make anyone who has never made bread can have success with them. I taught my daughter of 14 years how to handle yeast mixtures by starting her on these rolls.

Orange Rolls.

(Prize recipe contributed by Marie Jonson).

Three tablespoons butter or butter substitute, ½ cup sugar, ½ teaspoon salt, 1 cup scalded milk, 1 cake yeast, 3 slightly beaten eggs, 3½ to 4 cups best bread flour

Orange filling: grated rind 2 oranges, 1 cup sugar, 2-3 cup butter or substitute.

Add butter, sugar and salt to scalded milk and cool to lukewarm. Add crumbled yeast and slightly beaten eggs. Add enough flour to make a very soft dough. Beat or knead until smooth and elastic. Brush with melted butter and cover let rise until doubled in bulk. Cream softened butter with sugar and orange rind and spread evenly over dough. Roll up as you would a jelly roll and cut 1 inch slices crosswise of dough. Place cut side dow in greased muffin pans. Let rise until doubled and bake in hot oven of 400 deg. Fahr. for about 15 minutes. Delicious for Sunday Tea.

Delicious for any meal, don't you mean Thanks.

PLAYING 'POSSUM PRETTY—For tough weather (cold or cold and drippy) one can't beat natural oppossum for performance, warmth and smartness. Nowadays, its bulk is tamed by the "letting-out" system of sewing the pelts, such as is used for mink and ermine, but the innate coziness of a thick, puffy skin is preserved even so.—*By Prunella Wood.*

THE ENQUIRY COLUMN

By MARY MOORE

Question—I am taking advantage of your offer to give advice on that very important subject "diet."

Years ago I thought I knew something on that subject, but now, at the age of 88, I cannot trust myself.

I feel a little gall bladder trouble, and will thank you to tell me what foods to avoid in addition to fat. Thanking you, G. J.

◆ ◆ ◆

Answer—The fact is so obvious that I hardy need mention it, nor can you for yourself. However the diet routine I am outlining will do you nothing but good, for it is what is prescribed in chronic gastritis and is mild, easily digested, nourishing and also fat-free.

It may help you to eat small meals five times a day. If this is too difficult to manage disregard the hours, but do follow the kinds of food.

Eight o'clock: 2 eggs, 2 oz. French white bread toasted, 1 pat butter, 1 cup tea with milk, 1 level teaspoon sugar.

Ten-thirty a.m.: 8 oz. orange juice if it is not found indigestible (if so 8 oz. skim milk), 2 crackers.

Twelve-thirty: 2 oz. tenderloin of steak or chicken meat, 4 oz. fluffy boiled rice or mashed potato, 2 oz. toasted white bread, 1 pat butter, 1 cup mild cocoa.

Three-thirty p.m.: Same as ten-thirty a.m.

Six-thirty p.m.: Rice boiled in milk, or farina made with milk, 1 scrambled egg, 2 oz toasted French bread, 1 pat butter

For the sake of variety you may substitute chicken broth and chicken broth with rice, and cream of chicken soup, and cream of vegetable soups, for the orange juice or milk in morning and mid afternoon occasionally. You may have soft cooked eggs in shell in place of scrambled or poached. If you do not have your orange juice you must have ascorbic tablets (Vitamin C) and other vitamin tablets your doctor recommends.

I think you should show these suggestions to your doctor. There might be some new knowledge he would rather prescribe than these old established routines.

◆ ◆ ◆

QUESTION: I can remember that the only pickles I knew anything about as a child were mustard pickles, and we used to hunt for the onions and cauliflower—there was always less of these than cucumber. I would like a good recipe for mustard pickles—if you could recommend one. Thanks for the recipe for angel food cake you printed for me last spring. Molly Browne.

◆ ◆ ◆

ANSWER: This recipe can stand any changes you would like to make as long as the total measure of vegetables is not any more or less.

Mustard Pickles

Three quarts cut up cucumbers, 2 quarts small onions, 1 quart green tomatoes (not a necessary ingredient), 2 small cauliflowers, 2 large sweet peppers, 1 gallon vinegar, 1 tablespoon celery seed, 1 oz. turmeric, 1½ cups mustard, 6 cups sugar, 2 cups flour. Place vegetables in a brine to cover of 1 cup salt to each gallon water and let stand overnight. In the morning scald, do not boil, in water to cover, for 10 minutes. Drain well; mix the dry ingredients to a paste with some vinegar, and stir into remaining vinegar which is very hot. Add vegetables and bring to boiling point again. Pour into sterile jars and seal.

NEAREST NEIGHBOUR

Some 35,700,000 miles separate the sun from Mercury, its nearest neighbour.

Barbecue Sauce for People Who Like Good Cooking

By MARY MOORE.

A French gentleman of 86 years, whose father studied cookery under Escoffier, the famous French chef, gave me the barcecue sauce which follows

Gagnon's Barbecue Sauce.

(My friend Gagnon made this recipe he carried in his mind — and I have seen him do it twice and have made it 3 times myself following his method— and am the only person up to this sitting who has this recipe written down in any form. He was proud and jealous of it. He calls it Steak Sauce too).

Brown down well until they are a paste-like substance, 2 or 3 onions and 2 or 3 tomatoes, and plenty of butter to keep them from sticking. Then add 2-3 bottle catsup, 2 cans button mushrooms and juice, 3 teaspoons mustard, 4 heaping teaspoons horseradish, paprika, salt and pepper to taste, 4 tablespoons Worcester sauce, 1 can tomato soup. Cook these down until very thick and tender and add ½ to 1 pint sherry. Serve boiling hot over tender filet migron or broiled well-hung sirloin steaks with undercuts which have just come off the fire. Gagnon says serve this only to people who can appreciate good cooking.

Superior Chili Sauce.

Four quarts chopped and peeled tomatoes (or for the fruity chili sauce so many people like use 3 quarts chopped and peeled tomatoes and 1 quart peeled and chopped mixed ripe peaches and pears), 2 cups chopped onions, 1 cup chopped sweet red pepper, 3 tablespoons salt, ½ to 1 cup brown sugar (add sugar according to whether you like it fairly sweet), 1 tablespoon white mustard seed, 3 sticks cinnamon bark, 1 tablespoon whole allspice, 2½ cups vinegar. Tie spices in cotton bag. Combine vegetables and let stand ½ hour, then pour off the juice which collects (this procedure reduces cooking time). Add salt, sugar to vegetables, cook until mixture begins to thicken. Add vinegar and whole spices in bag and cook until mixture becomes a thick sauce —stirring very frequently. Pour into hot sterile jars and seal immediately.

Because I can't always find mint when I have some lamb to go with it in the winter I make the follow-

Corn Relish.

For it is second best to mint sauce with lamb.

Twenty medium-sized ears corn, 3 sweet green peppers, 3 sweet red peppers, 3 medium sized onions, 1 hot red pepper (small), 1 small firm head cabbage, 1¾ cups sugar, 1-3 cup salt, ¼ cup flour, 1 tablespoon celery seed, 1 tablespoon ground mustard, 2 tablespoons white mustard seed, ½ tablespoon turmeric, 2 quarts vinegar (preferably white spirit vinegar). Cut corn from cobs, add the seeded and chopped peppers, chopped onions, cabbage chopped or shredded and 3 pints of the vinegar Boil, add salt, flour, spices, sugar and turmeric all made to paste with remaining vinegar and boil slowly 30 minutes, stirring often. Pour into sterile jars and seal. A small amount of this is a nice addition to the mayonnaise you use in the winter with your coleslaw.

HEIGHT PREDOMINATES

When horticulturists cross pure-bred dwarf varieties, the offspring are tall.

DO YOU FEEL NERVOUS RESTLESS HIGH-STRUNG On "CERTAIN DAYS" Of The Month?

Do functional periodic disturbances make you feel nervous, fidgety, cranky, irritable, a bit blue, tired, and "dragged out"—at such times?

Then start *at once* — try Lydia E. Pinkham's Vegetable Compound to relieve such symptoms. Pinkham's Compound not only helps to relieve monthly pain but also accompanying weak, tired, nervous, irritable, restless feelings of this nature.

Pinkham's Compound is made from beneficial roots and herbs (plus Vitamin B1). Pinkham's Compound *helps nature* and *that's* the kind of product to buy! Follow label directions.

LYDIA E. PINKHAM'S VEGETABLE COMPOUND

Buehler's MEATS

Specials for Fri. and Sat. Sept. 8 - 9

COMMERCIAL QUALITY

Short Rib ROAST lb 29c

ROUND Stk. or Rsts. lb 38c

Prime Rib BONELESS ROASTS lb 39c

PLATE Brisket lb 14c

LAMB LEGS - - lb. 43c; FRONTS - lb. 27c

NEW COLOURED Cheese lb 30c

BONELESS PICNIC Hams SMOKED lb 38c

FRESH Pork Shdrs. lb 25c

GRADE A Chickens Drawn Free lb 35c

Veal or Lamb Stew 15c

SHOULDER, BONELESS Pot Roast lb. 24c

Blade Rst. lb. 25c

SHOULDER Veal Chops lb. 22c

BUEHLER

Free Delivery PHONE 3680 326 GEORGE ST.

THIS 5 STAR CEREAL is BETTER VALUE in EVERY WAY!

EXTRA NOURISHMENT All the food value possible in quality oats

HIGH ENERGY VALUE Rich in proteins, vitamins and minerals

BETTER PROCESSED Better tasting whole oats,—all hulls removed

BETTER FLAVOUR Rare,—nut-like,—deliciously different!

ECONOMICAL Oatmeal for economy! Plus better all round value when you serve Ogilvie Oats.

OGILVIE MINUTE Oats Small Flake QUICK-COOKIN

The OGILVIE FLOUR MILLS COMPANY LIMITED

IF IT'S OGILVIE IT'S GOOD

Enjoy the "Whole Grain" you need THIS DELICIOUS WAY!

MUFFETS Toasted WHOLE WHEAT BISCUITS

HERE'S *your* recipe for zestful eating . . . the quick way to get those energy values you need each morning! Here's a ready-to-eat *whole-grain* cereal . . . spun from ribbons and ribbons of crispy whole wheat . . . toasted golden brown . . . packed with flavour! It's MUFFETS of course! And MUFFETS are *thrifty* eating, too . . . servings cost less than a cent apiece. Get a package today!

The Quaker Oats Company of Canada Limited

Cherney Bros

If you lived in a glass house...

WHAT KIND OF A HOME WOULD PEOPLE SEE?

Take an imaginary survey of your home from the outside looking in! From this fresh viewpoint you can see more clearly whether it is as lovely and comfortable as it could be. Imagine yourself a passerby on the street. Imagine your house with walls of glass. Would you be proud of the scene that greets his eyes? Would he go on his way feeling a little cheerier for a glimpse into a home that is cozy and inviting? Or perhaps your inspection shows that your home needs freshening . . . and one or two new items can work wonders to brighten tired rooms. We invite you to drop in and discuss your furnishings problems with us we'll be glad to help with decorative suggestions, plus a store full of outstanding furniture selections.

MASSIVE NEW CHESTERFIELD SUITE WITH INNER SPRINGS

Smart styling and luxurious comfort distinguish this handsome modern suite with wide channel arms, wing backs, buoyant spring construction throughout. Carefully upholstered in an attractively figured cover. Two pieces in wine and odd chair in blue.

139.00

Similar to Illustrations

STUNNING MODERN BEDROOM ENSEMBLE

Large Venetian mirror and deep centre vanity are features of this exceptionally attractive value. The set has a beautiful simulated butt walnut finish and one of the best values in a complete bedroom ensemble that we have been able to offer........

Suite Includes:
- Vanity and bench in choice of colours.
- Full size panel bed
- Roomy 4-drawer chest
- All steel cable spring
- Resilient innerspring mattress.

ALL FOR 107.00

CHOICE OF SMART MODERN MIRRORS 3.45 - 11.95

Make rooms appear larger, brighter with a handsome plate glass mirror! Assorted styles.

HANDSOME NEW BED-DAVENPORTS $49-$59

A big, roomy sofa that opens into a comfortable double bed! Choice of covers.

Cherney Bros 178-180 HUNTER ST. W. Phone 8392

The Examiner

CLASSIFIED ADVERTISING RATES

Cash with order 1½c per word per insertion: 35c minimum for first insertion: 45c minimum with box number

If paid within five days, 2c per word per insertion

After five days, 2½c per word per insertion

Refunds must be claimed within thirty days.

The names and addresses of box-holders are confidential and cannot be given under any circumstances

THE PETERBOROUGH EXAMINER reserves the right to classify, edit or reject any classified advertising copy. Read your ad at the first insertion. The Examiner will not be responsible for more than one incorrect insertion. Copy accepted up to 1 p.m. each day for insertion the same day except Saturdays when copy must reach the Examiner before 10 a.m.

Birth Notice	75c
Card of Thanks	75c
Engagement Notice	75c
Marriage Notice	75c
Death Notice	75c
In Memoriam	75c

The above charge is for 50 words—over 50 words 2c per word is charged. Coming Events first insertion 20 words or less minimum charge 50c. Subsequent consecutive insertions 40c per insertion. Over 20 words, 2c per extra word per insertion.

TELEPHONE 4641

Births Marriages Deaths
In Memoriam
Cards of Thanks

BIRTH

ADLAM—Mr. and Mrs. Roy Adlam (nee Isabelle Bolton) are happy to announce the arrival of their baby daughter, Mary Ellen, at St. Joseph's Hospital, on Thursday, September 7, 1944. Both doing well.

ENGAGEMENT

Mr. and Mrs. Sylvester S. Shaughnessy wish to announce the engagement of their eldest daughter, Mary Rita (Marita), to James P. Renahon, son of Mr. and Mrs. Michel J. Renahon, of Toronto. The wedding to take place in the Sacred Heart Church, Saturday morning, Sept. 16th, at 10 o'clock.

FLORISTS

TURNBULL'S FLOWERS LIMITED 441 George Phone 7583—Nights 3257

COMING EVENTS

First insertion, 20 words or less minimum charge 50c. Subsequent consecutive insertions, 40c per insertion. All over 20 words, 2c per extra word per insertion.

DANCE IN HAVELOCK TOWN Hall, Friday, September 8. Graydon Sheldon's Orchestra. Modern and old time dancing.

REGULAR OLD TYME DANCE Friday night Silver Slipper. Music supplied by Monaghan Mountaineers.

DANCE AT RYE'S PAVILION Thursday, September 7. Graydon Sheldon Orchestra. Modern and Old Time Dancing. Admission Ladies 35c, Gents, 50c. Tune in CHEX 9.00 to 9.30.

DANCE AT HIAWATHA FRIDAY, September 8. Minifie's Orchestra. Proceeds for Overseas boxes. Admission 35c and 50c.

DANCE TO-NIGHT AT THE Lakefield Pavilion. Good music and large roomy floors. Dancing every Thursday and Saturday nights.

PERSONALS

SPIRELLA FOUNDATIONS. 3011.

POST'S REMEDIES
889 Queen St. E., Corner of Logan
TORONTO PHONE GL. 0130

CORN AND CALLOUS SUFFERERS — Try "LLOYD'S CORN AND CALLOUS SALVE," containing Benzocaine 50c at Bogue's, Lynch's, Finn's and Tamblyn's Drug Stores.

RAWLEIGH'S PRODUCTS 360 SIMCOE Telephone 3055.

FULLER BRUSH REPRESENTATIVE Telephone 9778

FULLER SALESMAN F. DAWE, 451 Water. Telephone 4789.

AVON REPRESENTATIVE 548 BETHUNE Street. 3194

ANYONE GOING TO TORONTO ON Saturday, Call 3720.

RUGS. SAVE ON RUGS. (CUSTOM Made). All sizes up to 13 feet width. Any length, seamless. In the newest decorator's shades. Rosewood, Mushroom, Blues, Greens, Rusts. 3 to 6 weeks delivery. Phone Mr Midanik, Grand Hotel, Peterborough Here until September 8. Write Acme Rug Co., Hamilton, Ont.

Custom Tailoring

DOES YOUR COAT OR SUIT NEED Altering? Have it done now Tony Pepe, Greene Building. Dial 4295

Piano Tuning

WILLIAM POTTER, PIANO TUNING and Repairing (formerly Heintzman) Dial 9462.

PIANO TUNING AND REPAIRING — Fred Walker. Heintzman & Company, Toronto Mail orders to CHEX or Telephone 9486.

3a Hairdressers 3a

SPECIALS — END PERMANENTS $1.00 up. Oil Permanents $2.50 up. Downer's. Dial 8874.

SPECIAL RE-CONDITIONING PERMANENT, $7.00 Paris Beauty Salon, 184 Hunter Street W., opposite Bell Telephone Co. Telephone 5311

EXTRA SPECIAL OIL WAVE $6.50 FOR $5.00. Rosanne Beauty Salon, Kresge Building. Dial 8837.

MARY MARINO ADVISES ONE OF her better Cream Waves for that hard to curl, and dry hair. Dial 8663

In Memoriam Verses

A booklet from which In Memoriam verses may be selected is available at the Advertising counter of The Examiner. Telephone Classified Dept. 4641

FOR SALE

4 Miscellaneous 4

WORMS. MINNOWS 172 ADELINE.

PRE-WAR SILK FISHING LINES, 18, 24 and 30 lbs. test. 492 McDonnel, Side entrance. Evenings.

GOOD WHEEL BARROW. 225 Caddy St.

CLARE BROS. VESTAL MODEL KITchen Range, with reservoir. Phone 7517.

GENDRON BEIGE PRAM, GOOD CONdition. 666 Armour Road.

QUEBEC COOK STOVE. ONE YEAR Old. 378 Queen, upstairs.

NO 1 POTATOES, $1.50 BAG. LIMITED amount of No 2 $1.15 bag. Also Windfall Apples. Good variety. Cheap for the picking. Telephone 5512.

2 New Connor Hand Power WASHERS
Complete with wringers
25.00 each
T. J. CAVANAGH
434 GEORGE NORTH
Telephone 3075

VIOLIN, HAND MADE. CASE, BOW. Ukelele. 218 Stewart.

CHESTERFFIELD DAY BED AND KITchen Set, Mattress. Odd Pieces. Tables and Chairs. 518 Water street.

LARGE NICE DRESSER. TWO PIECE Plumbing. Pieces Gyprock. Telephone 3468

FINDLAY RANGE, COAL AND WOOD, in good condition. 367 McDonnel st.

2 ROCKING HORSES. RUBBER TIRED Wagon, Small Cot. 3630.

17 PLATE BATTERY. JUST CHARGED Apply 461 Chamberlain.

HOT AIR FURNACE. GOOD CONDItion. Telephone 6163. 691 Elcome Crescent.

TOMATOES $1.00 BUSHEL. DELIVERed. Telephone 4091 or 5092.

PRACTICALLY NEW BRIGGS STRATton Gasoline Engine. Late model. Also Green Flat Bottom Boat, 15 feet long, 2 years old pine. Telephone 4318

See Our Window! Special!
3-PIECE SPRING-FILLED
Chesterfield Suites
In beautiful covers
99.50
B. SWARTZ FURNITURE
422 George N. Telephone 6895

GURNEY COAL AND WOOD ANNEX, Hot Water Front. Apply 209 Simcoe Street.

LADIES' TWO DRESSES, SIZE 16 AND 18. One like new. 212 Antrim.

COIL SPRING FOR THREE-QUARTER Bed. Telephone 6219.

WALNUT STEEL BED WITH COIL Spring. 567 Patterson.

USED FELT MATTRESS, GOOD CONdition. 9240.

FACTORY SEALED
SHOCK ABSORBERS
ALL BRAND NEW.
Celebrated Gabriel Make, very superior.
Fit Chevrolet 1938-1940.
Plymouth 1937-1942.
Pontiac 1937-1942.
Terraplane 1935-1942.
Dodge 1937-1942.
Willys, Graham, Nash, etc.
PRICE ONLY $3.49
Sold in Canda by Can. Tire Corp.
SAVE SAFELY AT
CANADIAN TIRE CORP'N
ASSOCIATE STORE
I. H. KEEFER, Prop.
342-4 Water St. Opposite
Phone 8281 Market

SMALL TOMATOES 40c BUSHEL. Phone 8091.

HAND WASHING MACHINE, SLIGHTly used. Beatty 1900 Gravity, Everlasting Cypress Tub. Easily operated. $25.00. Bissell's CarpetSweeper, Ball Bearing Parlour Queen Good as new. $5.00. Vacuum Plunger Hand Washer. Wicker and Cane Clothes Basket, 19 by 26 by 12 inch deep. Dandy Baby Basket $2.00. Evenings, 711 Armour Road.

ONE PONY POWER CUTTING BOX. 88 Orpington Road.

BEIGE AND BROWN FALL COAT. Size 16, $15.00. Brown Plaid Jacket. $8.00. Good as new. Telephone 8759.

GENTLEMAN'S SOLAR WRIST WATCH Practically new $16. Telephone 8355.

GIRL'S BLUE WINTER COAT, SIZE 10 to 12 years. Good condition. Apply 533 Chamberlain Street.

LARGE OAK DESK, SWIVEL CHAIR. Morris Chair, 4492.

LADY'S WINTER COAT, SIZE 40, steel gray with fur collar; Gentleman's Reversible Coat, medium size. Both good condition and reasonable. 302 Margaret Avenue. Telephone 5669.

PLAYER PIANO, WALNUT FINISH, with bench and 35 rolls. Special price Parks Studio, 208 Charlotte Street.

BOY'S 4 PIECE SUIT, SIZE 7. 497 Bolivar street.

CANNING TOMATOES 75c AT HOUSE or $1.00 delivered. K. Johnston. Phone 3658.

GIRLS' COATS
Navy Blue, Mauve, Green, Brown and Wine. Size 3-6x.
12.95
BOYS' COAT SETS
Blue Chinchilla and Tweeds. Sizes 3-6.
10.95
CHINCHILLA SNOW SUITS
Sizes 1, 2 and 3.
6.95
BOYS' SERGE PANTS
Sizes 1-6.
1.49 and 1.98
W. T. PHILLIPS
174 HUNTER W. TELEPHONE 6682.

WOOD STOVE. 265 HUNTER ST.

9 PIECE WALNUT VENEER DINING Room Suite. Almost new. Box 64 Examiner.

FOR SALE

4 Miscellaneous 4

CABINET RADIO. GOOD CONDITION Apply 635 Young street.

CHILD'S ROCKER. LARGE CRIB. GAS Stove. 607 Stewart after 6.

ANNEX HEATER. NEARLY NEW. LOW Dresser. Charles Schooley, Water St. Phone 5153.

BOOK OF KNOWLEDGE. PIANO AND Bench. 487 Hunter W.

PARKINSON MOTOR, SWITCH AND Starter. 30 Horsepower, 60 Cycle, 550 Volts. F. J. Norish.

BLUE FALL COAT, SIZE 40. CHEAP Dial 9106

DOUBLE BED, COMPLETE. APPLY 475 Aylmer.

Books

FIRST FORM BOOKS COMPLETE. 61 Crescent.

SPECIAL COMMERCIAL BOOKS. 700 Armour Road.

MIDDLE AND UPPER SCHOOL BOOKS St. Peter's uniform, size 16. 579 Aylmer.

USED HIGH SCHOOL BOOKS. TELEphone 4805 from 5 to 7.

5 Dogs, Cats, Birds, Etc. 5

BLACK AND TAN HOUND PUPS. 357 Grady Avenue.

DOGS BOARDED. HEDGLEY KENnels Port Hope Highway Telephone 4906.

WIRE BREEDING CAGES. 319 McDonnel street.

TWO FOX TERRIERS. APPLY 577 ARmour road.

BLACK AND TAN FOX HOUND. TWO years old. Good Trailer. Reasonable. Box 61 Examiner.

6 Fuel 6

APPROXIMATELY THREE CORDS 4 ft. Mixed Heavy Wood $12. Apply between 5.30 and 7 p.m. 368 Rubidge st.

DRY, SLABS AND MIXED WOOD. Albion Wood Yard. Dial 5204 or 7939

7 Livestock and Poultry 7

BARRED ROCKS, SIX MONTHS OLD. Ready to lay. Arnold Barnard, Bailieboro.

YOUNG REGISTERED YORKSHIRE Sows and Boar on Market Saturday morning. 6035.

21 HEAD OF DURHAM CATTLE. 600 lbs. each. Joe Cavanagh, Indian River.

COCKSHUTT DISC PLOW, ALMOST new. Belgian Mare, six years old. Chestnut Gelding, 4 years old. Telephone 4080.

GRADE OXFORD RAM. 1½ YEAR OLD Keene 4 r 12.

SIX PIGS, 7 WEEKS OLD. DIAL 6097 after 8.

TEAM PERCHERON GELDINGS, WELL matched, 5 and 6. Works splendid. Twenty eight hundred. Burness Johnson, Marmora route 2. Phone 82-5.

NINE PIGS, 6 WEEKS OLD. TELEphone Keene 36 Ring 24.

WORK HORSE, ROLAND SCOTT. 8055.

HOLSTEIN COW, DUE DEPT. 20. 2 r 4. Douro.

BAY HORSE, WEIGHT 1450. SOUND. Guernsey Heifer Calf $12.50. Phone 4091.

THREE-YEAR-OLD AYRSHIRE COW With twin calves, 1 day old. 8 Fat Cattle, Joe Allen, Douro.

FIVE HEREFORDS, 1½ YEARS OLD One Hereford Bull. Three Fat Steers. 244 ring 41, Warsaw.

ONE BLACK COW, FRESHEN SOON. 6 ring 2 Douro.

13 DURHAM HEREFORD YOUNG CATtle. Smith Bros., Fraserville.

FOUR 2-YEAR-OLD HOLSTEIN HEIFers. 10 Head Durham Year Olds. 10 Head of Durham, 2 year-olds. 2 Durham Springers. One Holstein Springer. 22 r 41, Keene.

7x Farmers' Needs and Supplies 7x

2-12 INTERNATIONAL TRACTOR Plow on steel. Nearly new, $90.00. W. J. Simpson, 174 Adeline avenue.

WANTED 15 OR 20 SPRINGER HEIFers, Holsteins, preferred. Telephone 5089.

STRAW
WHEAT, RYE AND OAT STRAW is needed for Manufacture into Strawboard at Mill of
HINDE & DAUCH PAPER CO. OF CANADA LTD.
Trenton - Ontario
Phone No. 1, or see your nearest Presser.

COCKSHUTT DOUBLE PLOUGH. ROLand Scott. 8055.

PONY DISC PLOW. PHONE 7066.

8 Real Estate 8

NEW, MODERN, FIVE ROOM BUNGAlow. Apply 175 Albertus Street.

FUMIGATING GOVERNMENT LICENsed Fumigators. Sure death to all vermin. Work guaranteed. Acme Exterminating Co. Toronto. W. Nugent agent 187 Charlotte Street, Peterborough. Phone 3040.

Homewood Ave., Modern, Brick Home Immediate Possession	$5,500
Close to C. G. E., Modern Bungalow. Immediate Possession	$3,000
Central, New Modern, Brick Bungalow. Immediate Possession	$5,300
E. 7 Rm. Brick, complete plumbing, furnace and garage. Immediate Possession	$4,300
N. 7 rm. Brick, complete plumbing. Large Lot	$3,500

O'TOOLE BROS.
Real Estate and Insurance
184 Charlotte St. Phone 9447

Howden, 4 rooms, frame	$800
East, 6 rooms, brick, sewer	$2200
Bonacord, 4 rooms	$2400
South, 6 rooms, furnace	$2600
Weller, 7 rooms, modern	$5500
George, 6 rooms and sun room	$5800

Houses wanted with vacant possession.
J A GIBBS, 141 Hunter St 3843

FARM CONSISTING OF 134 ACRES. Two Houses, with hydro, main house and barn with running water. Adjoining 100 Acres with barn, and stone house. Running spring for pasture A. J. Campbell, Roseneath.

L O T, 176' x 116' WILL DIVIDE. Six Dollars foot at 12 Fredrick street Write J. Trussler, 43 Homewood, Toronto 5 or phone 9630.

7 Room, brick east	$4200
7 Room, brick George	$4200
6 Room, brick west	$4700
Modern Bungalow, north	$5200
7 Room, brick, west	$5500
100 Acre Farm, electric lights, near Hastings	$3000

Immediate possession of above properties.
A. E. THOMPSON, Real Estate
Kresge Building. Telephone 7284.

SOLID BRICK, 8 ROOM HOUSE H.W. Heating. Excellent condition, north. Phone 7309.

IMMEDIATE POSSESSION 7 ROOMED Brick House, modren, fire place, central. Large ground. Ideal home. Dial 9106.

FOR SALE

8 Real Estate 8

BRICK 6 ROOM, 3 PIECE BATH. Furnace, garage, Good revenue $3300
Frame, 6 rooms, 2-piece plumb. $1800
Brick, 7 rooms, 3-piece bath, furnace, fire place, garage. Immediate possesion $4200
100 Acres, good buildings, Otonabee. $4200
M. STOREY
374½ GEORGE STREET. PHONE 6573

BUSINESS PROPERTY ALSO DWELLings. Box 67 Examiner.

FOR SALE OR TRADE FOR HOUSE IN Peterborough. Farm, 80 Acres, Nine Miles from Peterborough on County Road. Box 62 Examiner.

Cottages for Sale or Rent

RICE LAKE. REDUCED RATES FOR September and October. Good furnished cottage and good boat $10.00 weekly. J. Nurse, R. R. 1, Bewdley.

$3,500 FURNISHED COTTAGE WITH Boathouse. Chemong Lake. Complete with all modern conveniences. Very desirable location. Immediate possession. Box 55 Examiner.

NEAR, WARM, INSULATED, HYDRO, Plumbing, Boat, pines. 6708.

Summer Resorts

"DEER HUNTING"— Reservations taken now for the second week of hunt. Guides and dogs scarce. Make your reservations early. Six Point Lodge, L. B. Greene, Paudash, Ont.

9x Building Materials 9x

2000 FT. OF SLIGHTLY USED DRESSed Lumber 2 x 8. Phone 9180. 24 Brioux Avenue.

10 Used Cars 10

1933 CHEVROLET CABRIOLET. SIX Tires and tubes. Serial number 603058 $235. L. Boerg, 301 Reid after 6.

1929 PONTIAC COACH, SIX TIRES. Serial 132302, $175. Vern Revoy, 287 Park Street.

1931 NASH COUPE WITH HEATER Maternity Nurse and Housekeeper, O. Glaspell, 82 McDonnel.

1934 DODGE SEDAN, BUILT IN Trunk, heater, good tires. Mechanically perfect. Serial 9458063. Ceiling price $462. Will take electric refrigerator or washer, part payment. Phone 6713. George Crawford, 600 Stewart.

WILL PAY $150.00 CASH FOR BEST Car offered. Examiner Box 51.

1936 CHEVROLET COACH. HEATER and Spare Tire. Serial No. 6100100360. Price $425. A. M. Metcalfe, 310 Maitland avenue.

1932 ESSEX SUPER SIX SERIAL NO. C-10382. Good condition. $225. Phone 4591.

WILL PAY $125 FOR BEST CAR OFfered. 537 Armour Road between 6 p.m. and 8 p.m.

1930 DURANT, 6 CYL. SERIAL 2703 Five Tires, almost new, new rings, new crown gear and pinion. Trailer hitch, new top, heater. $300.00. Excellent condition. A. Brodie, 218 Stewart Street.

TO RENT

11 Miscellaneous 11

GARAGE. 490 GILMOUR. TELEPHONE 3629.

ELECTROLUX CLEANER, COMPLETE by day or week. 4547.

GARAGE. ELECTRIC WIRING. 267 Park. Telephone 6120.

GARAGE. 715 GEORGE STREET AFter 5.30. Telephone 7802.

11x Apartments to Rent 11x

THREE ROOM APARTMENT, UNfurnished, separate entrance, north Apply 639 Armour Road Evenings.

HEATED APARTMENT, FURNISHED. Frigidaire. Garage. Adults. 709 Water.

12 Rooms 12

FURNISHED ROOM. 209 BROCK. Apartment 2.

ROOMS TO RENT. 392 AYLMER.

TWO FURNISHED HOUSEKEEPING Rooms. Adults only. Telephone 3325.

BRIGHT UNFURNISHED OR FURnished Room, suitable for light housekeeping. Central, 5181.

BEDROOM, GENTLEMAN. 466 SHERbrooke.

FURNISHED ROOM ALSO GARAGE. Phone 7411.

ROOMS OR OVERNIGHT ACCOMMOdation. Telephone 4685. 351 Charlotte.

FURNISHED ROOMS FOR MEN. 417 Stewart.

THREE ROOMS UPSTAIRS. NO HEAT. Unfurnished. 804 George after 6 evenings.

FURNISHED FRONT ROOM. 84½ Douro.

THREE UNFURNISHED ROOMS. PRIvate Bath. Adults. Phone 7405

BED SITTING ROOM. GIRL ONLY. Grill if desired. 705 Gilchrist.

BED-SITTING ROOM FOR LIGHT Housekeeping. 591 Water.

LARGE ROOM WITH TWIN BEDS Suitable for business girls or gentlemen. 461 Hunter street.

FURNISHED ROOMS WITH HOUSEkeeping Facilities. 588 Aylmer.

LARGE ROOM, 2 SINGLE BEDS. 342 Stewart.

HEATED FURNISHED LIGHT HOUSEkeeping Room. Two business people. Also Bedroom. 457 Gilmour after seven.

FURNISHED HEATED LIGHT HOUSEkeeping Room. Christian home. Also garage 291 Dalhousie.

WANTED

13 Rooms Wanted 13

2 OR 3 UNFURNISHED ROOMS FOR Young Couple. Baby 2 months old. Immediately. Telephone 7716.

13a Apartments Wanted 13a

3 OR 4 ROOM APARTMENT OR SMALL House, unfurnished. Grown up family Good references. Early possession. Apply Mrs. O'Brien. Telephone 8976. Hours 5 to 8.30. Thursday evening or 380 Grady Avenue.

APARTMENT OR DUPLEX. 8383.

SMALL UNFURNISHED HEATED Apartment. Private entrance. Two adults. Box 66 Examiner.

13b Houses Wanted 13b

BY RESPONSIBLE PARTY, 7 OR 8 Roomed Modern House, north or west preferred, $40 or $45 month. Box 15 Examiner.

WANTED IMMEDIATELY, HOUSE OR Bungalow. Cash. 3077.

CLASSIFIED ADS BRING QUICK RESULTS

WANTED

15 Miscellaneous 15

BOY'S AND GIRL'S RAINCOAT, SIZES 8-10. 9387.

DROP HEAD SINGER SEWING MAchine. Phone 7575 evenings.

IRON, RAGS, FEATHERS, PAPER Petersiel, Bethune and Hunter Telephone 9403.

POULTRY AND FEATHER TICKS PAY Highest Prices. M. Glshman. Dial 8298.

STOVES, FURNITURE. HUDSON Telephone 65, Lakefield

LIVE POULTRY WANTED — MARKET Prices. A. Lantin. Telephone 6297

LIVE POULTRY — PAY HIGHEST Prices. Florence 6823 560 Somewood

STOVES AND FURNITURE WANTED Telephone 4115—Nights 6294

HIGHEST PRICES PAID FOR RAGS Paper Iron and Metals J. Burfield Dial 6368.

LIVE POULTRY—MARKET PRICE M Katz. 6906 192 Aylmer.

PENSIONER WOULD LIKE ROOM AND Board in quiet home. Would look after furnace or other chores to help to make difference. Box 54 Examiner.

WANTED. HIP WADERS IN GOOD condition. Size eleven. Phone 9046.

UNDERWOOD TYPEWRITER IN GOOD condition. Telephone 6162.

TRICYCLE FOR FOUR YEAR OLD Child. Telephone 5370.

FURS
Cash Paid for Your Old Fur Coat. Write Box 65 Examiner.

18 Help Wanted, Female 18

EXPERIENCED WOMAN TO ACT AS Maternity Nurse and Housekeepr. Box Box 71 Examiner.

RELIABLE WOMAN OR GIRL TO look after two small children in small apartment. Sleep in or out Good wages. Apply in person, 530 Waterford st, any evening between 7 and 9.

HOUSEKEEPER. EASY PLEASANT Position. 3468. Write Box 57 Examiner.

JANITORESS FOR COLLEGIATE AND Vocaional School. Apply Selective Service Office 0-350.

WOMAN TO DO LIGHT HOUSEWORK 323 Simcoe Phone 3425.

GIRL OR WOMAN FOR GENERAL Housework. Sleep out. Dial 8280.

EXPERIENCED WOMAN OR GIRL FOR Housework. Stay. Good wages. Telephone 3371.

19 Help Wanted, Male 19

DELIVERY BOY AFTER 4. APPLY 147 Hunter Street West.

PAINTERS—EXPERIENCED OR GOOD Brush Hands. Highest Wages. Apply Selective Service Office O-349.

MARRIED MAN USED TO TRACTOR and General Farm Work. Good chance for man trying to better his position. Free milk, garden and partnership in chickens. Apply Steve Martin, 3 ring 1-2 Douro.

19a Instruction 19a

FOR SATISFACTION MODERN PIANO Instruction. Telephone 7281.

19x Agents Wanted 19x

EARN EXTRA CASH
MILITARY CREST CARDS.
Make more money easily in spare time. Just show our beautiful Canadian made Christmas cards to your friends. They sell on sight. Many assortments Gift Cards, Seals and Tags. Beautiful free album showing personal cards, 18 for $10.00 and up. Liberal commission. Write todway for unusual sample offer. The G. A. Montgomery Company, 64-AK Wellington West, Toronto.

21 Boarders Wanted 21

TWO BOARDERS. ROOM TOGETHER. Apply at 376½ Water at Apt. 2.

GENTLEMEN. LARGE FRONT UPstairs Room. Breakfast. 302 Margaret Avenue. Telephone 5669.

GIRL BOARDERS. REASONABLE Rates. Good district. Phone 3996.

WHO CAN DO IT

22b Painters, Decorators 22b

EFFICIENT, SMART STYLING for
HOME DECORATION
Interior and Exterior
"Elastica Quality Goods"
HAROLD COLEMAN
Telephone 9922 336 George Street

COLEMAN BROS — "THE HOME OF Decorating." Established 1906 Telephone 4485 North of Brock Street

INTERIOR AND EXTERIOR PAINTing Sprayed Painting. For Estimate, Dial 5963.

JACK FOWLEY, PAINTING AND DEcorating. Estimates Free. Telephone 6760.

PAPERHANGING AND PAINTING — Reasonable Prices. Telephone 4514—Hudson.

22f Miscellaneous 22f

DUSTLESS FLOOR SANDING William Higgins Dial 6687

WINDOWS WASHED AND LAWNS Mowed 634 Union.

SEWING MACHINES REPAIRED Stuart, Dial 5287 584 Division.

WOOD SAWING, CLIFF JEWELL, DIAL 4241

WOOD TO SAW. 4511

CAULKING DOORS AND WINDOWS Spray Painting. Roofs Stains. P. O. Grahame & Sons. Phone 3476.

YOU CAN'T HEAT UP OUTSIDE. HAVE Your Doors and Windows Caulked. S. Currie 3205.

Carting

CARTAGE AND MOVING. CALL 6665

25 Nursing 25

REGISTERED NURSE AVAILABLE. Telephone 9436

EXPERIENCED PRACTICAL NURSE Good references. Telephone 3071.

25x Dressmaking, Sewing 25x

DRESSMAKING, TAILORING, ALTERations. Telephone 4926 593 Harvey

Electrical and Radio Service

FEE'S ELECTRIC SERVICE—REPAIRS General Contracting. 106 Lock Telephone 6195.

Bricklaying

BRICKLAYING CHIMNEYS REBUILT Foundations Plastered, etc. Telephone 9836.

LOST

FISHING POLE AND REEL IN VICINity of Lock's Bridge. Finder please return to Lock-Master or phone 4174

IN PETERBOROUGH AREA. 22 DOLlars. Liberal reward. Leave at Police Station.

PRUNING SAW AND SHEATH. PETERborough district 223 Princess. 3155.

3½ YEAR OLD CATTLE ONE BLACK, 1 Red, White.One Blue. Joe F. Allen, Douro.

CHILD'S BURGANDY CARDIGAN. Vicinity of Kresge's. 3943.

MAN'S CHANGE PURSE. R. G. SMITHson, No. 11, Peterborough.

BICYCLE LICENSE NO. 3577. 3689.

LADY'S MERIT WRIST WATCH. REward. Phone 5191.

YELLOW GOLD WESTFIELD WATCH, set with diamonds. Lost on George between Edinburgh, Parkhill Road Telephone 4531.

LOANS

LOANS
WITHOUT ENDORSERS

Need $50, $100 or up to $500. Get a Household Finance loan quickly and simply. Just tell us about your problem and choose a convenient payment plan. Payments shown include principal and charges at our monthly rate of 2% on a loan balance of $300 or less and 1% on that part of a balance in excess of $300.

Cash Loan You Get	4 Payments	6 Payments	10 Payments	12 Payments	15 Payments
$25	$ 6.57	$ 4.46	$ 2.78	$ 2.36	
50	13.13	8.93	5.57	4.73	
75	19.70	13.39	8.35	7.09	
100	26.26	17.85	11.13	9.46	$ 7.78
125	32.83	22.32	13.92	11.82	9.73
150	39.39	26.78	16.70	14.18	11.67
200	52.52	35.71	22.27	18.91	15.57
300	78.79	53.56	33.40	28.37	23.35
500	130.60	88.64	55.10	46.73	38.36

(Choose a monthly payment plan)

Household Finance
Corporation of Canada
Established in Canada 1928
Second Floor Lansfield Block
177 Charlotte St. (Opp Loblaws)
M. E. Holt, Manager Phone 3641

MONEY TO LOAN ON FIRST MORTGAGES
Easy Terms of Repayment
Apply to
PETERBOROUGH WORKINGMEN'S BUILDING AND SAVINGS SOCIETY
414 Water Street
Established Over 50 Years.

CASH FOR COAL
AT CAMPBELL'S

PLAY safe! Order your winter coal now. Campbell Finance will lend you the cash which you can repay in easy monthly instalments. Loans from $20 up arranged with no fuss, no waiting. Friendly and absolutely confidential service. Why not call around to-day?

CAMPBELL
FINANCE CORPORATION LIMITED
Subsidiary of Industrial Acceptance Corporation Ltd.
F. M. Vivash, Branch Manager
169 Charlotte Street
(Above A. & P Store) Phone 3520

Hundevad-Grant Vows Pledged

WARKWORTH, Sept. 7—(ENS)—Banks of cut flowers, pink and white streamers and white bells was the setting for a pretty wedding which took place at the home of the bride's mother, Norham, recently, when Anne Marie, fourth daughter of Mrs. Grant and the late William Grant was united in marriage to James Hundevad of Smooth Rock Falls.

Rev. C. A. Mullen officiated. Mrs. Lorne Watson, Dauphin, Man., sister of the bride, played the wedding music.

The bride, given in marriage by her brother, AB. Ronald Grant, R.C.N.V.R. wore a floor-length dress of white satin, fashioned with a torso bodice, long sleeves and sweetheart neckline. She wore a shoulder-length veil which was held in place with a small white satin hat. Her bouquet was red roses.

The matron of honor was Mrs. S. F. Lawson, Mimico, sister of the bride. She wore a street-length dress of turquoise crepe with accessories of brown and carried a nosegay.

Mr. Stewart Graham, Sarnia, was best man.

Following the ceremony a buffet luncheon was served. Mrs. Gordon McCubbin presided at the attractively arranged tea table. She was assisted by Misses Winnifred Metcalfe, Peterborough; June Betts, Rochester; Ruth Lawson, Mimico, and Mrs. Robert Carlaw.

Later the couple left by motor, for Kingston, Montreal and Ottawa. For travelling the bride wore a purple suit, a two-tone matching hat and navy accessories. Following their honeymoon they will reside at Smooth Rock Falls.

The gift to the bride was a bracelet, to the matron of honor a cosmetic set, to the pianist, a pressed wood serving tray, to the waitresses cups and saucers, and to the best man a pipe.

Westclox Girls

(Continued from Page 6)

That was all until the fifth when Jaye Smerdon walked with no one out. Isobel Bullock, however, struck out the next two batters and got the third on a pop fly.

Only One Threat

The only serious Toronto threat came in the sixth after the first two York Brass batters had fanned. Alice Whalley drew a pass and Marg Lawrence got her second hit, a single to short centre, sending Alice Whalley to third while the batter went to second on the throw to the hot corner. Isobel Bullock disposed of that menace easily when she forced Marg Robertson to pop weakly to Marg Hawthorne at third.

Only three more York Brass batters got on bases. Moss Doane singled to centre with one out in the seventh but was out stealing. In the ninth Alice Whalley beat out a bunt to open the frame but was forced at second on Mary Lawrence's roller to Verna Patterson. Marg Robertson fanned and Beryl Dobbin tossed out Mary Lawrence when she tried to steal second and that was all.

Westclox:	AB	R	H	PO	A	E
A. Anderson, cf	5	0	1	0	0	0
V. McLean, ss	4	0	0	3	1	0
N. Whetung, 1b	4	0	1	8	0	0
M. Hawthorne, 3b	4	0	1	3	1	0
I. Bullock, p	4	0	1	0	3	0
B. Dobbin, c	4	1	0	12	1	0
B. Rome, lf	4	2	2	0	0	0
J. Castle, rf	4	0	2	0	0	0
N. Patterson, 2b	3	0	0	1	2	0
	36	3	8	28	8	0

York Brass:	AB	R	H	PO	A	E
M. Schram, 3b	4	0	0	2	3	1
A. Whalley, 2b	3	0	1	5	0	1
M. Lawrence, 1b	4	0	2	12	0	0
M. Robertson, ss	4	0	0	1	3	0
J. Smerdon, cf	2	0	0	0	0	0
M. Doane, rf	3	0	1	0	0	0
L. Goff, lf	3	0	0	2	0	0
B. Laird, c	3	0	0	4	0	0
V. King, p	3	0	0	0	6	1
	29	0	4	27	12	3

By innings:

Westclox	020 000 001—3	8	0
York Brass	000 000 000—0	4	3

Runs batted in—Castle 3. Three-base hits—Castle 2. Bases on balls—off Bullock 2, off King 1. Struck out—by Bullock 11, by King 1. Left on bases—Westclox 8, Toronto 4. Umpires—Payne, Peterborough at the plate; Buchanan, Toronto, on the bases.

J. Thirnbeck's Service To City Remembered

Appreciation of John Thirnbeck's long service to the municipality through its streets department was recorded in the minutes of the council Tuesday night by a resolution moved by Alderman Dutton and seconded by Alderman Swanston. The tribute was inspired at this time by Mr. Thirnbeck's eightieth birthday of recent event.

The resolution was as follows:—

"The council have learned with satisfaction and pleasure that one of its employees, John Thirnbeck, has recently celebrated his eightieth birthday.

"We desire to place on record our high appreciation of the faithful and efficient service rendered during a period of fourty-four years, thirty-five of which were spent in the service of the City.

"In extending our greetings we also desire to express the hope that he may enjoy many years of useful service and we also extend to him our best wishes for his future happiness and well being."

Obituary

MATTHEW JOHN STODDART.

TORONTO, Sept. 7—Citizen of Woodville, Matthews John Stoddart, 79, head of the manufacturing firm of M. J. Stoddart & Sons, and a funeral director for 50 years, died yesterday at the Toronto General Hospital. A visitor in Toronto, he had suffered only a day's illness.

Mr. Stoddart was an active member and Sunday school worker, formerly in the Woodville Presbyterian Church and latterly the United Church. Surviving are his widow, Margaret Agnes Maybee Stoddart, former resident of Port Hope; three sons, William Jarvis and Charles, both of Woodville, and Dr. Warren O. Stoddart, Toronto; a daughter, Mrs. J. D. McLelland, Toronto; and three sisters, Miss Jessie Stoddart, Mrs. Edward Till and Mrs. William Argue, all of Toronto.

PROFESSIONAL

44 Lawyers 44

JOHN A. BRADSHAW — Barrister and Solicitor 360 Water Telephone 9684

PECK, KERR & McELDERRY — Barristers Solicitors Money to Loan Offices 415-417 Water Street Telephone 4681 E. A. Peck, K.C. F. D. Kerr, K.C. V. J. McElderry K.C. Walter H. Howell

JACOB LOW — Barrister etc Mortgage Loans Suite 1-2 435 George Street (over Toronto Savings and Loan Co.). Telephone 7423 — Night 6214

ELLIOTT, PHILP & CHANDLER—Barristers, etc Money to Loan Offices Kresge Building Telephone 6673 A. L. Elliott, K.C. W. R. Philp, B.A. R. J. Chandler, B.A.

W. B. GORDON—Barrister, Solicitor Telephone 3577 397 George Street.

P. D. SCOLLARD—Barrister Solicitor Bank of Toronto Building. Telephone 9939.

NOTICE

MORTGAGE SALE

UNDER AND BY VIRTUE of the Powers of Sale contained in a certain Mortgage, which will be produced at the time of Sale, there will be offered for Sale, by

GOLDEN ANDREWS, Auctioneer, at Public Auction,

on FRIDAY, THE 8TH DAY OF SEPTEMBER, 1944, at the Hour of One-Thirty o'clock (E.D.S.T.) in the Afternoon, at the Farm of DANIEL DELANEY, R. R. No. 4, Lakefield, Ontario, the following property, namely:

ALL AND SINGULAR, those certain Parcels or Tracts of Land and Premises situate, lying and being in the Township of Douro, in the County of Peterborough, and Province of Ontario and being composed of FIRSTLY: The East Half of Lot Number Ten, in the Sixth Concession of the said Township of Douro, containing One Hundred Acres, be the same more or less; SECONDLY: Part of the North Half of the East Half of Lot Number Nine, and Part of the South Half of the East Half of the said Lot, in the Sixth Concession of the Township of Douro, as more particularly in Mortgage No 7206, EXCEPTING THEREOUT AND THEREFROM Part of the North Half of the East Half of Lot Nine, and Part of the South Half of the East Half of the said Lot, and containing 2.8 Acres more or less, and which said exception is more particularly described in Partial Discharge dated the 8th Day of May, 1925, and registered as No. 7532.

On the said Farm there is said to be erected a Dwelling House, with suitable Farm Buildings.

The Lands will be sold subject to a Reserve Bid.

TERMS OF SALE: Twenty-five per cent of the purchase money to be paid down at the time of the Sale, the balance to be secured by a mortgage with interest at Four per cent per annum.

For further particulars and Conditions of Sale, refer to

THE COMMISSIONER OF AGRICULTURAL LOANS,
East Block, Parliament Buildings,
Toronto, Ontario,
Mortgagee.

DATED at Toronto, this 18th Day of August, 1944.

AUCTION SALES

MR DONALD WILSON, LOT 5, CONcession 13, North Monaghan, 3 miles west Jackson Park, Tuesday, September 12. Stock and Equipment, without reserve: John Deere Model B Tractor on rubber, 6 months old, M.-H. Tractor Plow, 2 years, 3-Section Lever Harrow new, 7' M.-H. Oil Bath Binder, 3 years, M.-H. Manure Spreader, 2 years, M.-H. 13-Disc Grain Drill, used 1 year, 10-Ft McCormick-Deering Hay Rake, 3 years, Clean-Easy Milking Machine, with Briggs & Stratton Engine, 10" Grain Grinder; 14 Milk Cows, 14 Young Cattle, 6 Horses, 40 Sheep, 250 Pullets, 100 Hens, Wood, Posts, etc. See posters.—Gordon Hancock, Auctioneer. Telephone 5021.

J. H. MILES, AUCTIONEER AND EVALuator, 25 years successful selling and evaluating at your service for satisfactory results.

6,000 Bags Ready To Be Filled With Milkweed

Six thousand empty sacks, delivered Wednesday to the office of the Department of Agriculture, present another and important challenge to the boys and girls of this city and district. Received from the United States they are intended to be filled with milkweed pods whose downy content is to be used as a substitute for kapok in the lining of airmen's service uniforms for buoyancy in the event of fliers being shot into the sea by Jap "Zeros" or ground gunnery.

This milkweed campaign has been planned as a patriotic contribution by the boys and girls of this country, and especially of Ontario, but they will also be paid twenty cents a bag as a little extra inducement for their best efforts and also to provide them with some spending money as an appreciation of their help.

Announcement has been made from time to time of this undertaking by the federal authorities, at the request of United States departments facing an extreme shortage of kapok as a result of the Japanese wresting of East Indian sources. The milkweed pods begin to mature this month. Frank Paterson said today that they should be picked before they burst their seams. It will probably be better to collect them while they are "still a little on the green side," and hang the filled bags to dry in the sun.

Have Advantage.

Rural school children are probably better acquainted than their city friends with the milkweed and where it flourishes in the country, and their being asked to begin this campaign to gather every last pod. If they keep in mind that their work may actually save the lives of airmen in Pacific waters and possibly elsewhere they may succeed in packing those six thousand empty bags with pods.

School teachers are also being requested to give stimulus to this autumn work, and parents are expected to encourage their children to comb the fields and road sides of their localities. This may possibly be the last appeal to the young folks to take a hand in a necessitous phase of winning the war, and from now on the milkweed gleaning is going to be largely up to them.

Harvest Work Nearly Finished

In the weekly crop report of the Ontario Department of Agriculture they have reached the mopping up stage of the harvest—cutting buckwheat and filling silos. That is one of the reflections from Hastings county, and as a common note from the Central Ontario district. Rain has arrived at last to soften up the ground for plowing and the planting of fall wheat, and pastures are refreshed.

Otherwise the story from Ontario farmlands has been told for this year. Variety if incident has passed for this season. Frontenac corn crop is short about 40 per cent. Some farmers in this area and elsewhere have been hauling water and digging wells. Prescott finds still a fairly active demand for dairy cattle for delivery across the border. Simcoe county reports excellent yields of potatoes from fields that received good care, but the August drought is expected to clip the late crop. Tomatoes are down to 20 cents the six-quart basket in Lincoln.

Pte. Roy Mitchell Casualty In Italy

Mr. and Mrs. Harry Mitchell, Wallace street, Burnham's Point, received word this morning that their son, Pte. Roy Mitchell, was wounded in action in Italy on August 28.

Born in Peterborough twenty-two years ago, Private Mitchell enlisted with the Prince of Wales Rangers for active service, transferred to the Hastings-Prince Edward Regiment, and has been overseas two years in October.

Indian River Gets Cup

INDIAN RIVER, Sept. 7—(ENS)—Indian River softball team played Keene in the final game of the series Wednesday evening. With a score of 12-10 Indian River won the game making them winners of the second half of the schedule and cinching the cup donated by the township council. No play-offs were necessary, Indian River having already won the first half.

Keene—McCarthy, pitcher; Nelson, catcher and coach.

Indian River — Fife, pitcher; Thompson, catcher; Thirnbeck, coach.

NATIONAL SPORT

About 1,300 bulls are killed annually in Spanish bull fights.

Rain Spoils Racing Meet

STRATFORD, Sept. 7.—For the second time this week the three-year-old Futurity trot and pace has been rained out. Originally scheduled for Labor Day, this rich race was finally called after the track was flooded by a cloudburst.

Yesterday afternoon a crowd of 2,000 sat in the stands through a drizzle to see two heats run in each futurity, but another deluge inundated the track before the events were finished. Officials of the harness meet have now arranged to have the six remaining heats Friday afternoon, starting at 2 o'clock.

Three-Year-Old Pacing Futurity: Purse $3,000

Babe Grattan Boy (Campbell)	1	1
Goodwill Bill (Milton)	4	2
Merry England (Mehlenbacher)	2	4
Lee Corporal (Chapman)	5	3
Annabelle Lee (Tolhurst)	4	6
Audrey Scott (Scott)	7	5
Mr. Lee (Wiener)	6	8
Betty Herbert (Fields)	8	7
Alberta Lee (Lantz)	9	9

Times—2:18¼, 2:18¾.

Three-Year-Old Futurity Trot: Purse $3,000

Dillon Mc Jr. (Milton)	1	2
Honey Lee (Fields)	2	1
Cella Lee (Heslop)	3	3
Roman (Chapman)	7	4
Farmer John (Powell)	4	9
Mac Stout (Wilmore)	5	6
Pine Ridge Junie (Pierce)	6	5
Kenneth Lee (Munroe)	8	7
Kentucky Lee (Owen)	9	8

Times—2:17¼, 2:21.

Free-For-All: Purse $300

The Count (Chapman)	1
Hollyrood Belwin (Stroud)	2
Lena Henley (Wilmore)	3
Lorne Lee (Buchan)	4

Time—2:12¼.

2:26 Pace: Purse $300

Denfield Dick (Milton)	1	1
Lee Volo (Wiener)	5	2
Victor Henley (McCrann)	2	7
Dillon Volo (Lutman)	3	4
May Chillo (Moore)	6	3
Dazzle Henley (Tolhurst)	4	6
Madam Volo (Fields)	7	5

Times—2:13¾, 2:19¼.

2:26 Trot: Purse $300

Lee Dillon (Moore)	1	1
Miss Bessie Volo (Whitesell)	2	2
Midnight Volo (Linberg)	3	4
Guy Von (Wiener)	6	3
Birdie Dale (Chapman)	4	5
Minto Harvester (Lutman)	5	6

Time—2:18¾, .19¼.

Bailieboro Holds Sports Events

BAILIEBORO, Sept. 7.—(ENS).—A successful sports day was held on Labor Day when four interesting games of softball were played as follows:

Men's game, Port Hope vs. Millbrook. An extra inning was necessary to break a tie and the final score was 6-5 in favor of Port Hope. Port Hope line-up: Courrelly c, Williams p, Huffman 1b, Walters 2b, Downey 3b, Brown ss, Bongard rf, White cf, Micks lf, Edwardson batted for Bongard in the 7th inning. Millbrook: Dawson c, McPherson p, Henry 1b, Edmunds 2b, McDowell 3b, Hawk ss, Powell rf, Hogg cf, Might lf, Eagleson replaced Dawson in the 4th inning.

Girls, Port Hope vs. Bailieboro. The score was 12-11 in favor of Port Hope. Port Hope line-up: Lewis c, Laurie p, Edwardson 1b, Rowden 2b, Alldred 3b, M. Honey ss, Brown rf, F. Honey cf, Lowttun lf, Hill replaced Alldred in 6th inning. Bailieboro: Whittington c, Halstead p, Pages 1b, J. Jarvis 2b, Sisson 3b, F. Gainer ss, E. Jarvis rf, McMichael cf, K. Jarvis lf. E. Gainer replaced E Jarvis in te 6th inning and V. Fry replaced K. Jarvis in the 5th inning.

Men, Bailieboro vs. Peterborough Training Centre. The score was 8-7 for Training Centre. Line-up: Training Centre: Tomlinson c, Revoir p, Morgan 1b, Chambers 2b, Junkin 3b, Clapp ss, Herrick rf, Philips cf, Procyk lf. Bailieboro: M. Richardson c, Stirling p, Hawk 1b, B. Stewart 2b, E. Hie 3b, McDowell ss, J. Greer rf, L. Jewison cf, C. Dawson lf, McPherson replaced Dawson in the 5th and Wood replaced Richardson in the 6th.

Men's play-off, Port Hope vs. Training Centre. This game proved to be the fastest softball game played locally for some time. Seven innings were played in thirty-seven minutes with a score of 4-2 for the Training Centre.

The afternoon sports were followed by a dance in Cavan Community Hall at night, where numerous prizes were drawn. The total receipts from gate, booth and dance were about $350 and net proceeds will be given for war work.

The prizes drawn for were as follows: $25 War Saving Certificate by Frank Dawson, 561 Gilmour street, Peterborough; $20 War Saving Certificate by Mrs. B. Ducette, Bewdley; $15 War Saving Certificate by Charles Gowans, Bewdley; $10 War Saving Certificate by Mrs. C. Stroud, Windsor; $5 War Saving Certificate by Garnet Wr tield, Fraserville. Lucky gate ticket was a billfold by James Strange.; change of oil, won by Gordon Might, Millbrook; side of bacon, won by Ray Eagleson; change of oil, won by Elmer Hogg, of Fraserville; $2 worth of groceries, won by Kenneth Hall; $2 worth of groceries, won by Joseph Armstrong; $2 in cash, won by Velma Heard, Port Hope.

Four donations of paint were won by Fred Hie, William Howson, Keith Finnie and Mervin McGee, Lindsay. A door prize of one-half gallon of paint was won by Mrs. Melville Wood.

2nd Polio Case

KITCHENER, Sept. 7 — (CP) — An offical of the Kitchener Board of Health said last night a 2nd case of infantile paralysis has been reported in the city. The victim, a three-year-old girl, has been taken to Hamilton, for treatment. The city's first case a five-year-old boy, was reported August 30.

Canadian Sport Snapshots

By SYD THOMAS
Canadian Press Staff Writer

TORONTO, Sept. 7 (CP)—They are reviving the old argument over who should be classed as the world's outstanding athlete, and a United States publication has plumped for Canada's own Lionel Conacher as logical contender for the crown. Usually the great track star, Jim Thorpe, is nominated for the title, and it is a startling change to see a Canadian get such mention.

Commenting on it, Elmer Ferguson of the Montreal Herald points out that Conacher never was great at individual athletics, but made a specialty of starring at team games, where he truly excelled. Thorpe on the other hand was more of an individualist and made his name as such, except for his prowess at football.

Conacher at his best was a great team man. He has often been called Canada's greatest in this game, and stood out above the crowd as much as Thorpe did in U.S. pigskin circles. Besides that he was a star at Lacrosse, one of hockey's greats, a fair baseball player—though not as good as he might have been if he had exerted himself, a good boxer and wrestler, and he even golfed a bit.

All that certainly qualifies him as one of the greatest of the greats.

Meat and Poison:

Apparently the wrestling fraternity is hoping to make capital out of football's sad state in Western Canada, Dave (Regina Leader-Post) Dryburgh reports. With Winnipeg out of the senior game, and Regina's prospects very dim without Winnipeg competition, the wrestlers want to move in and corral some fan interest. Dryburgh reports they have ideas for educating Edmonton, Moose Jaw, Regina and Winnipeg in the whimsicalities of the mat game.

Incidentally:

Watchim, classy trotter owned by Halifax Alderman Frank Adams, is much in demand after his record-breaking performances on Maritime tracks this summer. United States interests are said to have offered $13,000 for the horse. That's one of the best prices mooted for a Maritime racer since the Fredericton horse, Bill Sharon, was knocked down for $25,000.—Gordon Thompson, former Western Canada welter and lightweight champion, is still flying high these days—he just earned his paratrooper wings at Camp Shilo, Man.... International League Umpire "Butch" Henline may get a big league trial next summer.... English and Scottish football enthusiasts are always ready at the doffing of a Glengarry to argue the merits of their respective games, but the boys at Peterborough, Ont., decided to settle it for sure. The English and Scots, none under 40, will tangle in a special international match, with the Irish providing the officials.

HERE AND THERE IN SPORTS

By The Canadian Press

Coach Hap Emms has issued a call to players of the St. Louis Flyers, new team in the American Hockey League, to report for training at Port Arthur, Ont., Sept. 25. Several recruits are expected to be drafted from the Port Arthur amateur club.

Vera Baldwin, driven by her owner, Louis Floyd of Johnston, Va., last night paced to victory in the mile feature defeating David Mack and Belle Dale, the favorite, in 2:09¼ and paying $32.70, the event being part of the Grand Circuit card at Wesbury, N.Y.

The senior western baseball championship was decided at Saskatoon last night when the Saskatoon Pats vanquished Edmonton 8-2 in the fourth and deciding match of the final series.

Horse racing returns to Toronto this Saturday after an absence of more than two months when the Fall meeting gets onder way at the Woodbine race track. The meet will take on the aspect of an international contest with a number of sprinters from New York and Detroit vieing for the big races.

The Kingston Ordnance softball team has been forced to withdraw from the O.A.S.A. playdowns because of the recent Army ruling with respect to championship competitino, it was announced yesterday by Secretary Frank Feaver of the Provincial Association at Hamilton. Belleville Marines, runners-up in the Western Ontario League, have replaced the Soldiers and are drawn to meet Oshawa in the zone finals.

In the first setto of the O.B.A. Junior "B" playdowns at St. Catharines last night between the Kitchener Rangers and the St. Catharines Lincolns, the home team was swamped 7-0. The Lincolns helped themselves to defeat with a total of six errors.

Fights Last Night

By The Associated Press

Philadelphia—Williams, 136, Trenton, N.J., outpointed Sammy Angott, 140¼, Washington, Pa., 10.

Buffalo — Dave Castilloux, 136, Montreal, t.k.o. Joe Mendoza, 134½, Detroit, 8; Mike Martyk, 132, Buffalo, t.k.o. Joe Glenn, 138, Pittsburgh, 3.

Elizabeth, N.J.—Fernand Demers, 147, Montreal, outpointed Willie Smith, 142, Newark, 6.

Oakland, Calif.—Willie Joyce, 140, Gary, Ind., outpointed Chester Slider, 143, Resno, Calif., 10.

ROOM AND BOARD — By Gene Ahern

TALLY'S SALLIES

"Yes, the first was too small to bother with, so I got two men to throw it back into the water."

BARCLAY ON BRIDGE

TRY TO MAKE CERTAIN

PURE GUESSWORK is applied more to finessing than probably any other part of bridge. The guessing is done usually on either of two questions. One is whether to finesse or not to finesse. The other is which direction to finesse. Of course, there is also the problem of whether to try a single or double finesse. Ofter there is some way to figure out the probabilities. Better still is to make certain, which can be done on some occasions by clear-cut card-reading.

North: ♠ A K 9 8 ♥ 10 2 ♦ K J 7 4 ♣ J 8 3

West: ♠ 10 3 ♥ A K Q J 7 5 ♦ 5 ♣ A 10 9 2

East: ♠ Q 7 4 ♥ 9 8 6 4 ♦ Q 8 3 2 ♣ 7 6

South: ♠ J 6 5 2 ♥ 3 ♦ A 10 9 6 ♣ K Q 5 4

(Dealer: West. East-West vulnerable.)

West	North	East	South
1 ♥	Pass	2 ♥	Dbl
4 ♥	4 ♠		

Both defenders thought they had a chance to beat that, so they did not sacrifice at 5-Hearts. East led his heart 4, the J winning and the Q coming back, to be ruffed in the dummy with the spade 2. North scored the trump K and A, leaving the good Q out, and led the club 3 to the K, the A winning. West sent back his club 2 to the J, and it was followed by the 8 lead, which East trumped with his spade Q.

A heart came back for a ruff by the dummy's last trump and a discard of the diamond 4. North had apparently gained one trick by this device of getting East to lead a heart in order to avoid leading into the diamonds, but further study showed that the diamond discard did him no good. He still had to avoid losing to the diamond Q.

Debating this, he decided that West, who had bid, was more likely to hold the crucial card than East, who had not bid. So he scored the diamond ` and led the 10, intending to finesse. But West discarded a heart, and North now knew East was sure to win with his diamond Q.

Simple card-counting could have made this a sure thing. East's fourth-best lead of the heart 4 placed West with 6 hearts. West had followed suit to 2 spades. East's ruffing of the second club showed West had 4 there. Add 6 and 2 and 4 and you have 12. So West could have had only one diamond. That figuring would have told North to take the first diamond with his own K and finesse against East for the Q.

• • •

Tomorrow's Problem

North: ♠ A ♥ J 10 9 6 ♦ A 7 5 ♣ J 10 9 8 4

West: ♠ Q 10 7 5 ♥ A Q 2 ♦ K Q J 9 3 2 ♣ None

East: ♠ 9 8 6 4 2 ♥ 8 5 4 3 ♦ 8 6 ♣ 7 6

South: ♠ K J 3 ♥ K 7 ♦ 10 4 ♣ A K Q 5 3 2

(Dealer: South. Neither side vulnerable.)

How should South play for 5-Clubs on this deal after West leads the diamond K?

Distributed by King Features Syndicate, Inc.

DAILY CROSSWORD

ACROSS

1. Questions
5. Part of a plant
9. Swift
10. Noblemen
12. Semblance
13. Debate
14. Studded
16. Vase on a pedestal
17. Registered nurse (abbr.)
18. Roomers
21. Paradise
24. Gazelle
25. The (old Eng.)
26. Cry of a cow
28. High priest
30. Mulberry
32. Grampus
34. Finishes
37. Longs for
40. Rhode Island (abbr.)
41. Epoch
42. Attendants (Hist.)
45. Nimble
48. Pinch
49. Satan
50. Gangs
51. Stagger
52. Excess of chances

DOWN

1. Nut
2. Bodies of water
3. Casks
4. Metal
5. Meadow
6. Organ of hearing
7. Debate
8. Flutter
9. Threadlike structure
11. Meaning
15. Canine
19. Female deer
20. Strong wind
22. Type measure
23. Recess
27. Metallic rock
29. At home
30. In advance
31. Bigger
33. Weep
35. Reveries
36. Submerges
38. Artless
39. A bout (hyphen.)
43. Was indebted to
44. Fermented drink
46. Falsehood
47. Addition to a building

Yesterday's Answer

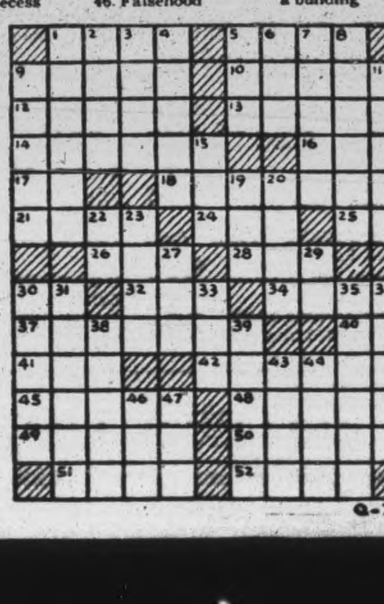

TERRY AND THE PIRATES — By Milton Caniff

LI'L ABNER — By Al Capp

HENRY — By Carl Anderson

DONALD DUCK — By Walt Disney

BLONDIE — By Chic Young

MUGGS AND SKEETER — By Wally Bishop

BRICK BRADFORD — By William Ritt and Clarence Gray

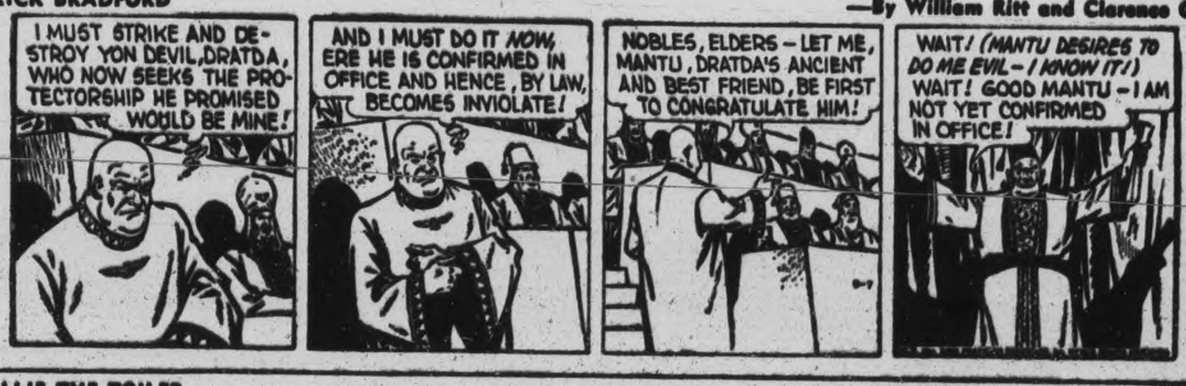

TILLIE THE TOILER — By Russ Westover

Dummer Man Gets Two Months

Arthur Lee, Dummer township, was convicted of the illegal sale of liquor in police court Wednesday before Magistrate E. A. Gee, and sentenced to two months imprisonment. Lee was convicted after two Crown witnesses, identified a bottle produced in court as the one containing whiskey that had been bought from Lee. One swore that he himself had bought the beer, and had seen his friend buy the whiskey.

W. J. A. Fair, counsel for Lee, stated an appeal will be made. Meanwhile, Lee was released under bail of $500.

He Did Well

HAMILTON, N.Y., Sept. 7—(AP)—Reporting 10 minutes late as a new student in Colgate University's naval academic refresher unit, Joe Lee Wilson, radarman second class, of Valentine, Neb., was reminded of the necessity for punctuality. "I am sorry to be late, sir," Wilson replied, "but I thought I had done right well. You see, sir, I was in Africa yesterday."

CLEAR THE CAUSE OF BABY'S DIARRHOEA

IT saps your baby's strength. Lowers resistance to disease and other sicknesses. Regulate the bowels and banish it immediately.

Read the experience of Mrs. Edith Stroud, of Brown's Line P.O., Ont.: "I have nine children, have not had one serious illness among them, and owe this to Baby's Own Tablets. For diarrhoea they are invaluable. They quickly clear up the cause."

Equally effective for simple fever, colds, colic, upset stomach, constipation, simple croup, indigestion and teething troubles.

Free of stupefying drugs and opiates. Sweet-tasting—*easily crushed to a powder, if desired.* Analyst's report in every box. Get a package today. Sickness so often strikes in the night. 25 cents. Money back if you are not satisfied.

Clothing For French

TORONTO, Sept. 7 — (CP) — Twenty tons of Canadian made clothing will be sent for relief of French children in the liberated areas of France it was learned here last night from the Canadian Red Cross headquarters. The shipment is vanguard of 110 tons of clothing, medical supplies and food being shipped to Normandy by various organizations and is a gift of the Canadian Red Cross.

HAPPY BELGIANS GREET LIBERATORS — In one of the first pictures recording the Allied entry into Belgium, youngsters at Seloignes, Belgium, again laugh happily as they wave their hastily made flags and cheer the troops.

Rundown Woman Praises Syntona For Helping Her

Nerves on Edge; Always Tired, Had Poor Digestion, Frequent Headaches and Dizzy Spells, Feels Much Different Since Taking the Herbal Compound.

"I am certainly glad I began taking Syntona when I did, and I can highly recommend it to others," said Mrs. May Smith, 216 Fennell avenue, Hamilton, Ont., in a recent report.

"I was in a badly rundown condition. My nerves were all on edge. I last patience with the children and lost patience with the children and was having frequent headaches and dizzy spells with spots floating before my eyes. My digestion was poor. I would pick and choose my food, but, even so, I suffered after my meals with heartburn and a bloated, distressed feeling. I slept poorly, so I felt fatigued and worn out from the time I got up in the morning.

"A friend told me about Syntona and, although I have only been taking it a short time, I feel so much better. My appetite has improved and I enjoy my meals. I am not having the dizzy spells or headaches, or heartburn thatI used to, and I sleep better. I know my nerves are calmed down, because I don't get out of patience as I did, and my entire system seems improved. I have more strength and energy."

MRS. MAY SMITH.

Syntona is made from the pure liquid extracts of 12 herbs and roots. It acts on the stomach, kidneys, liver and bowels. It aids in the elimination of excess acids and poisonous waste matter from the system and promotes better assimilation of food for increased strength and energy.

Syntona is sold and recommended in Peterborough at Elliott's Drug Store. (Advt.)

Stellite Division Gets Monthly Award

MARMORA, Sept. 7—(ENS)—The monthly meeting of the Deloro Safety Committee was held in the Electric Shop on Tuesday afternoon with the chairman, C. H. Buskard, presiding. In the absence of H. A. McNally secretarial duties were carried out by H. Rennie.

Fifteen suggestions were reported by the suggestions committee as being received in the past month. The competitive committee in its report, revealed that ten of these were allotted an award and that the Star had been awarded to the Stellite division.

W. M. Regan brought in the report of the inspection committee. N. A. Kilpatrick was appointed floating member for September and J. A. Rice reported for the health and investigation committee. The monthly statement of the benevolent relief funds was presented by C. H. Buskard. The other report, that of the publicity committee, was handled by J. H. Hemphill.

Worst Yet

TORONTO, Sept. 7—(CP)—Officials of the Toronto Housing Registry and the Housing Officer's Branch of the City Welfare Department, said last night Toronto is going into the winter with a housing crisis that exceeds anything that existed last May 1.

Would Settle Britons In North Ontario

COCHRANE, Ont., Sept. 7 — (CP).—Ontario Agriculture Minister T. L. Kennedy, touring Northern Ontario with a party of members of the Ontario Legislature, to-day suggested the possibility of large scale farm settlement in Northern Ontario through immigration from Britain after the war.

While stressing the view that the first duty of the government was to take care of the settlers already in the area and to give them all possible assistance and encouragement in the development of their farms, Col. Kennedy said there was in the north a great area of potential settlement which would support millions of people.

Red Cross Plans Christmas Cheer

TORONTO, Sept. 7—(CP)—Authorization to provide $48 100.00 for Christmas cheer for Canadian forces overseas was made at a meeting of the national executive of the Canadian Red Cross Society it was announced to-day.

The executive passed a resolution to place Red Cross voluntary aid detachment members on ships carrying dependents of men in the Canadian forces to Canada. The resolution was passed at the suggestion of the Dominion government which asked that the V.A.D.'s be carried as welfare workers.

Cottesloe News

Master Elton Blakley spent a long holiday with his grandparents at Havelock.

Miss Isobel Girven spent a few days with Miss Willa Lolele, Norwood.

Week-end guests were: P.O. Fred Andrews, Rivers, Man. with Mr. and Mrs. Joe Gallagher.

Mr. and Mrs. Dave Barr at Stoney Lake.

Mr. and Mrs. M. Clysdale at Selwyn.

Mr. and Mrs. E. N. McDonald at Norwood.

Mr. and Mrs. J. S. Kidd and Mrs. Campbell at Peterborough.

Mr. and Mrs. Joe Gallagher and family at Havelock.

Miss Lorraine Girven at Hastings.

Mr. and Mrs. F. Girven, Isobel and Jim at Clarina.

Mr. and Mrs. Johnston Blakley with Mr. and Mrs. Chas. Hubble at Norwood.

Miss Lois Little of Peterborough with Mr. and Mrs. D. Barr.

Mrs. Ronald McDonald is ill in St. Joseph's Hospital, Peterborough.

Everett Moore, Roy Patterson, Laura and Carmen Nelson, Donald Gallagher, Bob Kelly have gone to Western Canada for the harvest season.

NEW ENLISTMENTS

A definite upswing in recruiting in Canada has been noted since the invasion.

DOWN WITH IT—These two French girls are shown knocking down a German headquarters sign in Troyes, France, after the town had fallen to the Allies.

ZELLER'S
RETAILERS TO THRIFTY CANADIANS

STOREHOURS:
Monday to Friday, 9 to 5.30
Saturday .... 9 to 6
Wednesday .... 9 to 12.30

Crepe Dresses 3.98

Fashionable and figure-flattering Crepe Dresses, trimmed with embroidery. Some with intriguing bow necklines; others, with classic tailored collars. Three-quarter-length sleeves. Black, blue, coco-tan, green; sizes 14 to 20. Zeller-Thrift-Priced.

•Styles as shown and many others

In the Limelight Millinery

A gay collection of sparkling colors and enchanting styles

•Zeller's Millinery Section

NEW FALL HATS IN FELT, with the look of feminine elegance that is so important this season, and so right with Fall Coats or Suits. Styles include ribbon-trimmed Pillbox, head-hugging "little hats" with veiling, dramatic profile hats with upsweeping lines. Colours: rich-toned red, jewel-tone greens, ever-popular black, glamourous purples. Priced at **1.98**

"POMPADOUR" STYLES: Chic little hats to perch jauntily on your carefully coiffured pompadour. In popular Fall colours. Zeller-Thrift-Priced **1.59**

—2nd Floor

Misses' Fur Trimmed Coats

Suede cloth, celanese lined, flannelette and chamois interlined. Squirrel flank trim on collar and cuffs. Colours: teal, black, wine and brown. Sizes 13 to 19 .... **19.95**

—2nd Floor

Thrift Prices Prevail at Zeller's

Leather-and-Fabric GLOVES

Well made, beautifully styled Gloves cleverly combining leather and fabric for smartness and comfort. Black, brown, navy, natural and white. Pair **1.00**

HANDBAGS

You'll be carrying "fashion in hand" when you swing along with this soft, beautifully styled Bag of durable keratol. Colours: black, brown, navy and tan. Zeller-Thrift-Priced **2.36**

Alpine-cloth SUITS 6.95

Greet the Fall in one of these well made 2-piecers of popular Alpine-cloth. Grand little suits to wear now; and under your coat later. Sizes 12 to 20. Brown, green. Zeller-Thrift-Priced.

BLOUSES

Bengaline and sheers with short sleeves, tailored and dressy styles. Colours blue, turquoise, white and yellow. Sizes 14 to 20 **1.98**

—2nd Floor

Botany Wool Sweaters

•Sizes 14 to 20
•Zeller-Thrift-Priced

If you're the casual type, you go in a lot for Sweaters, of course! You'll like the button-to-the-neck Cardigan and the new torso-length Pullover for Fall and Winter wear. Red, green, powder blue, rose, gold. At .... **2.59** and **2.89**

Lovely Slips

Double top twin mist crepe slips with twin seams throughout. Sizes 32 to 40. Tearose only **1.19**

Pigtex Caberetta Gloves

So smart and practical for they're washable too, in brown, navy, black, natural and white with contrasting stitch **1.98**

WOOL DRESSES

Very smart wool dresses with ¾ length sleeves and novelty trim. Showing the very latest Fall colours, including tan, green, gold, blue and rose. Sizes 14 to 18 .... **10.95**

CREPE DRESSES

Lace and braid trim with ¾ length sleeves, new fall shades for dress up wear. Now featured in blue, black, green, rose and brown. Misses' sizes **7.95**

TOILET NEEDS

Many nationally advertised brands to choose from in choosing your everyday toiletry needs.

COLGATES Tooth Powder and Paste **25c** and **40c**

IPANA Tooth Paste **49c**

PEPSODENT Tooth Paste and Powder. Large size **45c**

PEPSODENT Tooth Paste. Med. size **29c**

PEBECO Tooth Powder **29c**

DR. LYON'S Tooth Powder **13c, 28c** and **45c**

TOOTH BRUSHES—Bristled with Nylon, including Masso. Phrophy-lactic and Patrician **25c**

HOSTESS PUFFETTES: Dainty packages of Dab puffs in attractive disposable container **15c**

Children's Wear

DRILL OVERALLS: sanforized. Navy, khaki. Pocket. Sizes 2 to 6 **1.00**

CORDUROY OVERALLS: blue, wine, green, brown. Sizes 1 to 6 .. **1.95**

COTTON DOESKIN SLACKS navy, trimmed with red. Suspender straps; button-closing at ankles. Sizes 2 to 6 .... **1.00**

SUITS FOR LITTLE BOYS: Knitted cotton; sizes 2 to 6. Long-sleeved style. Maroon, brown, blue, with two-tone trims **89c**

GROWING GIRLS' SHOES 2.95

"Loafers" with drawstring tie! Espadrilles with wraparound ankle tie! Brogue Oxfords! In popular brown-toned colours. Durable, good-looking leathers. Sizes 4 to 8 in popular widths.

Right for Right Now

PLAID SKIRTS 79c

Gored-front style, with wide shoulder straps. Sizes 4 to 6x. Zeller-Thrift-Priced.

★ ★ ★

GIRLS' DRESSES

Spun Rayon dresses in pretty pastel shades and button front. Sizes 3 to 6 .... **1.59**

★ ★ ★

OVERALLS

Navy drill overalls with red braid trim and built-up shoulder. Sizes 2, 4 and 6 .... **39c**

ZELLER'S LIMITED

Telephones
Examiner 4641
CHEX 4641
Nights after 6 p.m., Sundays, Holidays
Examiner 4641
CHEX 4642

Evening Examiner
Peterborough

NIGHT FINAL

VOL. XC, No. 214 | WEATHER Cloudy and Cool. | PETERBOROUGH, FRIDAY, SEPTEMBER 8, 1944 | ★★ | PRICE FOUR CENTS

BATTLE FOR SIEGFRIED LINE STARTS

Japs Capture Huge Allied Base

Lingling Air Base Overrun By 5 Jap Divisions

CHUNGKING, Sept. 8 (AP) — The United States air base of Lingling has been lost to five Japanese divisions pressing forward in Southern Hunan province, the Chinese Command announced tonight.

Lingling is 75 miles southwest of Hengyang, where another American air base previously was lost, and is less than 10 miles from the border of Kwangsi province.

The Japanese, driving forward on a 60-mile front, were less than 100 miles from Kweilin, the communique disclosed.

Fighting was in progress near Lengshuitan (cold water town) from which a railroad spur runs southward to Lingling.

A Chinese army spokesman said the Japanese were reported massing troops, in northern Indo-China for a possible invasion of Kwangsi from the south with the idea of joining the forces near Kwangsi's northern borders. This plan, involving a joint thrust of 400 miles across Kwangsi, would be a great step toward the Japanese objective of organizing an overland link from Singapore to Manchuria.

On the Salween front, the spokesman said, the Japanese stronghold of Tengchung was likely to fall "in the near future."

2,000 Bombers Blast Germany

LONDON, Sept. 8.—(CP). — Almost 2,000 R.A.F. and United States heavy bombers attacked installations in Southwest Germany and the besieged German garrison at Le Havre today.

The American bombers were accompanied by 500 fighters and battered chemical and oil plants at Ludwigshafen in the Siegfried Line zone, an ordnance depot at Kastel near Mainz, and an armored car plant at Gustavsburg, southwest of Frankfurt.

All the objectives were in the upper Rhineland opposite the United States 3rd Army, massing in the Moselle River basin for a drive into the German fortifications.

The weather was the best in several days and the bombers were able to see their targets, except at Ludwigshafen where clouds were banked.

More than 1,000 four-engined planes made up the American bombing force and almost an equal force of Lancasters bombarded the 5,000 Germans bottled up in Le Havre with perhaps 2,500 tons of bombs. The R.A.F. planes flew without escort.

There was no report of enemy interception.

The German radio still was shouting warnings of approaching bomber formations as late as 3 p.m.

Low-level attacks by French-based Thunderbolts yesterday destroyed 483 trucks, 217 horse-drawn vehicles and 20 pieces of armor. These operations were without interference from the Nazi air force.

R.A.F. Mosquito bombers loosed tons of bombs last night on the Rhineland city of Karlsruhe, in the German west wall 100 miles beyond where the U.S. 3rd Army is fighting in the Metz area. It was the second attack this week on the city.

Mosquitos last night also battered enemy lines north of Antwerp and Gent. Forty railway cars were shot up by cannon fire.

Many squadrons of fighters raced in the wake of the bombers this morning.

Religious Freedom

LONDON, Sept. 8 — (CP). —The Moscow radio announced today the opening of theological schools in Moscow for the education of priests of the Orthodox Church. Opening of the schools was described as another step in Premier Stalin's program for restoration of religious freedom.

8th Army Meets Powerful Nazi Thrusts

ROME, Sept. 8 (AP)—Canadian tanks and infantry of the British 8th Army fought forward another mile on the Adriatic coast yesterday and reached the banks of the Marano River, only four miles from Rimini, but 12 miles inland the Germans, counter-attacking fiercely with tanks, brought the British offensive to a standstill, Allied Headquarters said today. Near the other end of the Italian front American troops advanced to within two miles of Pistoia, the last important city south of the Gothic line remaining in enemy hands.

Farther west patrols pushed well north of Lucca. Near the coast enemy artillery opened up with heavy shelling of American positions north of Pisa.

Eighth Army units which slugged their way to the banks of the Marano found the Nazis left strong rearguards "beyond which their main forces are firmly established," said an official report from Gen. Alexander's headquarters.

Massing the main weight of their tanks in close support of the infantry, the Germans still held the Coriano ridge four miles inland from the Adriatic and the San Savino ridge, 5½ miles from the coast, after several days of savage fighting.

Just south of San Savio German armor and infantry attempted a fierce counter-attack yesterday, but suffered heavy casualties when they were caught by concentrated fire of the 8th Army's tanks and artillery.

Equally sharp fighting raged along the sector extending inland 12 miles to Casteinuova and Pian di Castello, with enemy defences strongly bolstered by fresh reinforcements of artillery and motorized infantry.

The last ditch fight by the Nazis to hold the thin barrier preventing Lt.-Gen. Leese's armor from shilling out on to Northern Italy's great plains was absorbing Nazi manpower at a fast rate.

Members of one veteran regiment in the San Savino fighting said they had never seen so many German dead as now litter the bloody

EIGHTH MEETS BITTER

(Continued on Page 2, Column 2)

All Escape Avenues Closed Along Coast

By ROGER D. GREENE
Associated Press War Correspondent

WITH THE BRITISH 2ND ARMY NEAR THE NETHERLANDS BORDER, Sept. 8—(AP). — Lt.-Gen. Sir Miles C. Dempsey's army poured across the Albert Canal today, blazing a trail for the next phase of the Allied campaign as broken and by-passed German remnants fell back into Channel ports and tried to escape into Holland.

All avenues of the enemy's retreat to the east and southeast have been cut off, and prisoners confess that they are not eager to go back to Germany.

Lt.-Gen. Seyffert, commander of the German 348th German Infantry Division, captured with his entire staff north of Antwerp yesterday, expressed disgust with attempts to continue the war without proper weapons.

Balkan Trap Closing On Germans

German Warships On Black Sea Reported Scuttled

By EDDY GILMORE
Associated Press War Correspondent

MOSCOW, Sept. 8—(AP)—The Red Army slashed through the Balkans today in a three-pronged drive which promised to smash Hitler's fast-weakening hold on that vital area and trap thousands of his troops by cutting all communications with the homeland.

Advanced Russians units moved west toward a juncture with Marshal Tito's forces and Allied troops in Yugoslavia, while others advanced steadily toward the important road and communications centre of Sibu in Transylvania.

Official sources were silent on military operations against Bulgaria and there was no indication of any response to Bulgarian pleas for an armistice.

(A German report said Russian troops fanning out across Bulgaria in a drive toward the Aegean Sea had reached the area of Demotika inside Greece on the Turkish frontier.)

The objective of the Balkan drive is to create a steel wall from the Black Sea to the Dalmatian coast and pocket all the Germans in Greece, Bulgaria and Albania.

In Poland Red Army forces edged forward northeast of Warsaw toward the southern border of East Prussia.

A Tass dispatch from Constanta said that in the Bulgarian Black Sea ports of Burgas and Varna the Germans were permitted to sink 74 Nazi vessels, including seven submarines, 32 minesweepers, 25 landing barges and four transports.

Tass said the sinkings took place between Aug. 26 and Aug. 28 and that from reports it had received the Bulgarian government not only failed to interfere or intern the crews, but sent them to Germany.

The dispatch added there are 112 German vessels at the Danubian port of Ruschuk, 12 of large size.

Front dispatches from Transylvania said the Russians are meeting numerous Hungarian Alpine units which include men who not long ago were moving through these same mountains as tourists.

The Germans and Hungarians are laying numerous mines through the passes and ravines, the dispatches added.

Bombs Demolish All Rail Lines

ROME, Sept. 8 —(AP) — Rail routes along which the Germans are attempting to evacuate troops from Greece into Serbia and thence into Hungary have been destroyed and Yugoslavia's whole rail system is so devastated that organized resistance to the Russian thrust to the Adriatic from Romania will be impossible, Allied Mediterranean air headquarters declared today.

"At the same time a barrier has, in effect, been laid across the Balkans from the coast to Romania to prevent the possibility of any planned retreat back into Germany," said an official announcement.

Rail traffic at present is impossible from Greece to Belgrade, from Belgrade to Ljubijana, from Sarajevo to Uzice, from Bihac to Sunja, from Karlov to Zagreb and from Fiume to Zagrab, the announcement said.

Closing of these lines was attributed jointly to Allied air onslaughts and demolitions by Marshal Tito's Yugoslav partisans.

In contrast with the speed and skill, which the Germans showed in the past in repairing rail lines, the enemy has done virtually nothing to patch up the mots recent devastation of his communications, headquarters said.

R. A. F. planes armed with heavy rockets have proven highly effective in knocking out even substantially constructed bridges, the announcement said.

Despite bad weather light and medium bombers ranged as far east as Salonika and the Danube yesterday, blasting convoys of enemy vehicles and trains moving from Greece to Serbia. At least 25 enemy vehicles were knocked out and one attack left a 40-car train enveloped in smoke.

4 Allied Armies Smash Ahead Along 200-Mile Front 25 Miles From Reich Border

Canadians Advance 35 Miles Driving On Ostend

By ROSS MUNRO
Canadian Press War Correspondent

With the 1st Canadian Army in France, Sept. 8 (CP Cable)—Strong Canadian tank and infantry forces today were in northern Belgium and reached Dixmude, 11 miles southwest of Ostend, in a 33-mile advance from the St. Omer area.

On the Canadians' right, Polish armor and infantry pushed east 20 miles from Ypres through Roulers, and now are in the outskirts of Thielt, 15 miles west of Gent, held by the British 2nd Army.

Another Canadian formation moving eastward near the coast has reconnaissance units at Bergues, five miles south of Dunkerque, which is held by a German garrison.

The Polish-Canadian advance toward the Schelde is going extremely well.

The Poles in a thrust to Ypres and beyond broke through German rear-guard positions covering the enemy's withdrawal over the Schelde, and the further penetration to Thielt and the Canadian advance to Dixmude have been heavy blows to the German rear-guard action being fought by the 711th, 346th and 245th Divisions.

The enemy is throwing in more men to stem these advances, but the effort has availed little. The Poles have been capturing whole companies of them, with their officers.

The Germans now are trying to withdraw their forces into a narrow bridgehead on the south side of the Schelde.

These forces are likely to resist strongly in this narrow strip of Netherlands territory while attempts are made to evacuate larger forces over the estuary into Flushing.

Another purpose of this bridgehead will be to endeavor to deny the Schelde estuary leading to Antwerp to Canadian and British forces as long as possible.

Le Havre was bombed again this morning.

It now is determined that Dunkerque is well garrisoned and the commander there intends to try to hold out in the same fashion as others have done at Le Havre, Boulogne and Calais.

HUNS EVACUATE PRAGA

LONDON.—The Polish press bureau asserted today that German troops had evacuated Praga defence lines east of Warsaw.

Used A Diaper

NEW YORK, Sept. 8—(CP) —An unknown art critic climbed the high granite foundation of the Statue of Civic Virtue before Queensborough Hall some time Wednesday night and pinned a diaper over the nudity of the statue.

Super-Bombers Batter Manchuria Bases

WASHINGTON, Sept. 8 (AP)—A new Superfortress raid on the Japanese arsenal of Manchuria was announced today by the 20th Bomber Command, and the Tokyo radio reported more than 100 planes had taken part.

The U.S. Army announcement said only that "important industrial targets in Japanese-dominated Manchuria" were the prey of the B-29s.

Tokyo quoted an army communique as saying:

"China-based United States air forces raided Anshan and Penhsihu about 1:30 p.m. today with more than 100 planes. At least three enemy raiders were shot down. Some damage was caused on the ground."

As in previous forays, the 20th Bomber Command withheld announcement of results pending the return of the bombers to their bases.

Anshan, a city of 130,000, is situated on the Yalu river about seven miles from its entrance into the Bay of Korea.

Manchuria, sometimes referred to as Japan's "arsenal of greater East Asia," is the site of important munitions factories. The area was first raided by American planes last July 29, when a powerful force of Superfortresses blasted the key industrial city of Anshan in the Mukden region by daylight.

The announcement said:

"B-29 Superfortresses of the 20th Bomber Command to-day attacked important industrial targets in Japanese-dominated Manchuria."

Eisenhower Keeps Huns Guessing With Fast Moves

By JAMES M. LONG
Associated Press War Correspondent

LONDON, Sept. 8.—(AP).—Gen. Eisenhower swung a hidden punch at the Siegfried Line to-day as four Allied armies broke the Albert Canal defence and thrust menacingly at possible invasion spots along a 200-mile assault front, while Canadian forces hammered at German garrisons besieged in channel coast ports.

The attack carried to within 25 miles of the German frontier at three places—north of the canal, close to Liege in Belgium and at Metz in France and the 7th army moving up from the Mediterranean completed the line of threat by reaching Besancon, 50 miles from the Belfort gap just above Switzerland.

Blackout On News.

To-night Gen. Eisenhower's Headquarters clamped a tight news blackout on developments, such as screened sweeping developments in the past.

The Germans needed 40 or 50 divisions to hold all the Siegfried Line strongly — forces which they apparently lacked—and Eisenhower's step was intended to take full advantage of the wide-open possibility of keeping the Germans guessing until too late to shift their reserves.

Whether the main blow would come across the level fields of the Dutch "appendix" province of Limburg, through the fortress chain around Liege, the Ardennes Forest, the Metz gap or the Belfort gap was left to the Nazi imagination.

The Germans, stiffening in apparent desperation along the whole buffer front before the Siegfried Line and the Rhine, were putting up their fiercest fight since Normandy along the Moselle River where the U.S. 3rd Army, battling into Metz, was reported 20 miles from the west wall.

Canadian, British and Polish forces of the 1st Canadian Army battered steadily against dwindling German garrisons pocketed along the Channel coast. The Paris radio said advance Canadian units had pushed within half a mile of Dunkerque.

Gains 5 Miles

The British 2nd Army crossed the Albert Canal near Beeringen, 27 miles northeast of Leuven, and smashed on five miles to the area of Bourg-Leopld. 40 miles east of Antwerp and about 25 miles from the German border due eastward.

The U.S. 1st Army captured Huy on the Meuse, after a new crossing of the stream in that area 18 miles northeast of Namur, then drove on almost 15 miles to the vicinity of Liege, 23 miles from the border and 25 from Aachen, German hot-

BRITISH-AMERICAN

(Continued on page 2, column 4)

Farm Incomes Set Record Over 2 Billion Dollar Mark

By JAMES McCOOK
Canadian Press Staff Writer

OTTAWA, Sept. 8 (CP)—Canada's gross cash farm income in 1944 may total $1,750,000,000, a figure which would have seemed incredible in 1932 when it was only $383,500,000, Federal authorities estimated today.

Figures describing the income of farmers have been assembled for Agriculture Minister Gardiner who recently piloted through the Commons a bill providing for the stabilization of farm prices, with the Dominion purchasing farm products, if necessary, to maintain prices.

Farm incomes have swung from peaks to valleys in the last 20 years, the survey showed. The average annual gross cash income during 1926 to 1929 was $970,500,000, in a period when agriculture was relatively prosperous and including the bumper year in 1928 when the income was $1,063,800,000, the highest level attained before the war.

Climbs Slowly

Following drought and depressed prices, the 1928 income had been reduced almost by two-thirds four years later. After 1932 a slow pull upward began until in 1939, the last year of peace, it had reached $722,300,000.

Officials said the war did not immediately mean a spectacular gain in farmers' returns and it was not until 1942 the revenue from Canada's contribution to the food supplies of the fighting nations began to show plainly on farm income. In that year the gross income was $1,114,900,000, a record up to that time.

As shipments of bacon, cheese and other products increased the farm income soared. For 1943, it was $1,396,600,000 and returns for the first six months of 1944 have indicated that the increase for the present year will be at least 25 per cent.

The most impressive gains in income since the low year of 1932 have been made by Prince Edward Island with five times as much income in 1943; New Brunswick, up five times, and Quebec, Manitoba, Saskatchewan, up four times.

Mr. Gardiner said study of statistics had shown how much farm income was affected both by production and price variations. The production variations were greatest in connection with grain crops, while the meat variations ran in cycles. It took about three years to increase or decrease the cattle population and about 1½ years to increase or decrease the hog population. Dairy products figures of production remained more constant than any others.

The Weather

Peterborough Temperatures:

Today:			
Night low	50	Noon	54
Yesterday:			
Highest	64	Lowest	50
One Year Ago:			
Highest	71	Lowest	55

.02 rainfall.

Sun rises at 6.46 a.m. EDT. Sets at 7.48 p.m. EDT.

Weather Forecast:

Ottawa and Upper St. Lawrence:— Fresh winds; mostly cloudy and cool with a few light scattered showers. Saturday:— Fresh winds; partly cloudy and cool.

Lower Lake Region:— Fresh winds; generally fair and cool to-day and Saturday.

Georgian Bay: — Fresh winds; partly cloudy and cool to-day and Saturday.

New Earthquake Rocks Cornwall

CORNWALL, Sept. 8. — (CP). — Cornwall experienced another sharp earth shock shortly after six a.m. today. The tremor was of brief duration and no additional damage was reported.

Today's tremor was severe enough to awaken slumbering citizens. However, police said there was no panic such as accompanied the first of a long series of shocks which started early Tuesday morning. Police headquarters reported only a few phone calls received concerning the mild quake.

Constable Calvin Mackenzie, Cornwall Township policeman, said today's tremor was the most severe since the initial shock on Tuesday which caused damages estimated at approximately $1,000,000.

"It began just like the first tremor," Mackenzie said. "I thought it was going to be bad, but it was very brief and there were no reports of any damage or great alarm."

The tremor was accompanied by a deep rumbling which sounded like muffled explosions in the distance. Many hundreds were awakened, but did not run out into the streets.

Three tremors were felt here yesterday. Mild shocks were reported about 10 a.m., 3 p.m. and again at 9 p.m., but the tremblings were so slight they escaped the notice of many residents.

Hard On Shoes

NEW YORK, Sept. 8 (AP). —In July Gaston Koch, Republican candidate for the State Assembly from the Brooklyn second district announced he would visit every one of the 10,000 voters in his district. Thus far, he says, he has called on 2,493 persons and a pedometer has recorded 150 miles of his "bunion derby."

First Non-Stop Flight London-Ottawa

OTTAWA, Sept. 8—(CP).—A giant Liberator set down on nearby Rockcliffe airport today, completing the first non-stop flight in history between the capitals of Britain and Canada, 19 hours and nine minutes after leaving London.

The plane, an aircraft of the Royal Air Force Transport Command, carried among its passengers, Air Marshal L. S. Breadner, air officer commanding-in-chief of the R.C.A.F.

R.C.A.F. officials said they did not know the purpose of the trip and Air Marshal Breadner was not available immediately to newspapermen.

It was believed in some circles that he returned to Canada to discuss plans for moving the strength of the R.C.A.F. against Japan once hostilities in Europe cease.

His arrival followed London reports that Prime Minister Churchill and President Roosevelt would soon meet in Quebec to decide how the armed forces now in Europe and others would be used in the Pacific.

Fighting Japs.

The R.C.A.F. already is operating against Japan in some sectors, but not in the strength that would be possible once fighting in Europe ends.

Air Marshal Breadner attended the conference Mr. Churchill and Mr. Roosevelt held in Quebec last August. He was then chief of air staff in Canada and he sat in on the conference with the military leaders of Britain and the United States while plans were drawn up for defeating the enemy in Europe.

Most of the other passengers aboard the plane were understood to be service personnel.

The aircraft was the famous Liberator AL-504, better known as the Commando, which has made scores of historic flights, including the conveyance of Prime Minister Churchill to Moscow and other United nations conferences. It was flown by Air Commodore G. J. Powell, C.B.E., senior air staff officer at Canadian headquarters of the R.A.F.T.C.

Although non-stop flights between Britain and Montreal have become almost routine, it so happened that never before had an aircraft continued on to the Canadian capital. When the Commando landed at Ottawa she had sufficient fuel remaining in her tanks to have taken her on to Winnipeg.

The time of the flight was considered remarkably fast in view of the fact that the flight—made at an average altitude of 6,000 feet—was against "very strong contrary winds" practically all the way.

Distance of the flight was 3,502 statute miles.

Ribbentrop, VonPapen Reported In Lisbon

LONDON, Sept. 8.—(CP-Reuter). —The Evening Standard's diarist wrote to-day:

"I believe there are solid grounds for the reports that Ribbentrop and Von Papen, most sauve and slippery of all the Nazi bosses, are in Lisbon.

"Rumor says that Ribbentrop and Von Papen are making arrangements for a sanctuary for themselves and their friends."

Bulgars, Huns Fighting Near Serbia

Mass Uprising Sweeps Balkan States

LONDON, Sept. 8 (CP)—Fighting has broken out between Bulgars and Germans on the Serbian border, Cairo reports said today, and the Free Yugoslav radio declared a mass uprising "on an unprecedented scale" had started against enemy occupation forces.

The Yugoslav radio said the Serbs were in general revolt and attacking garrisons. The Nazis and collaborators were reported in panicky flight toward Hungary. Marshal Tito's forces were said to have tripled in size during the last few days as his Partisans and the Russians on the east pressed tighter the jaws of a trap fashioned for the enemy in the southern Balkans.

200,000 Trapped

The Bulgarian government sought peace with the Allies.

The Bulgar-German clashes were apparently on a small scale and not a part of any concerted Bulgarian campaign against the Germans. Military experts in Cairo said that developments in the Balkan country bottled up some 200,000 Germans in Greece and southern Balkan areas. There was no indication of a large-scale German withdrawal from Greece, but there was some evidence that the Germans were pulling garrisons from Rhodes and the Dodecanese islands as well as from Crete and the Cyclades. These troops were reported being regrouped in northeastern areas to meet the Russian-Bulgarian threat.

Allied Headquarters in Rome announced that rail routes along which the Germans are attemping to evacuate troops from Greece into Serbia and thence into Hungary have been destroyed and Yugoslavia's railways are so devastated that organized resistance to the Russian thrust toward the Adriatic will be impossible.

"A barrier has, in effect, been laid across the Balkans from the coast to Romania to prevent the possibility of any planned retreat back into Germany," an official an-

BULGARS, HUNS

(Continued on Page 2, Column 1)

French Demand NewGovernment

PARIS, Sept. 8—(AP). — A new French republic with a government along the lines of that of the United States, with Gen. De Gaulle installed as its first president was advocated today by a powerful federation of French resistance groups.

This coalition would launch the fourth republic of France as soon as the war ends and political and war prisoners can be returned from Germany.

The federation, known as "Mouvement de la Liberation Nationale," embraces groups controlling six of the most influential former underground newspapers in France, all published daily in Paris.

The M.L.N. was formed last January, although its six papers have been published in some form since 1941. The directors, all publishers, are Philippè Viannay, Robert Salmon, who is also a member of the National Council of Resistance, Jean Jurgensen, and Aiy Black.

"Our federation is socialist, even tending toward communist," Jurgensen said. "We want nothing of the old government. It brought about the ruin of France."

Prince Warns Dutch People

Bernhard Has Headquarters In Belgium

WITH NETHERLANDS FORCES IN BELGIUM, Sept. 8. — (CP-Aneta).—Prince Bernhard of the Netherlands today established the headquarters from which he will command the Netherlands forces of the interior whose commander-in-chief he was made last Sunday.

He was accompanied by a small staff, including a number of Netherlands commandos.

In an interview the Prince warned that the Dutch people should exercise "the utmost care during these last days of their oppression." He said it was his hope that no premature demonstrations would be held in any town, village or hamlet in Holland.

"In both their own and the national interests," he said, "the people should wait to openly express their sentiments until they have actually seen the Allied troops in control in their districts. The danger of premature demonstrations was exemplified by what happened in Paris after the entry of the first Allied troops when groups of German soldiers unexpectedly caused bloodshed and civilian casualties."

The Prince said that the Dutch people would hear from him before the actual liberation had occurred only by radio and then only when the situation in Holland necessitated it.

News Exchange Curbs Wars

Congress Urged To Support Principle

WASHINGTON, Sept. 8—(AP).— A resolution to put Congress on record in favor of world-wide freedom of news exchange "to promote better understanding among nations and thus help prevent future wars" was offered in the House of Representatives yesterday by Representative J. W. Fulbright.

The Arkansas Democrat, author of a House declaration on post-war foreign policy, told his colleagues he believed it appropriate that Congress should "express itself in no uncertain terms, its devotion to and belief in the principle of freedom of speech and of the press."

The resolution follows:

"Resolved by the House of Representatives (the Senate concurring) that the Congress of the United States, believing that the unhindered interchange of independent news would promote a better understanding among nations and thus help prevent future wars, expresses itself as favoring international agreements which shall guarantee world-wide the right of all accredited press and ratio representatives to (1) write, transmit and publish the news without private governmental interference, and (2) at uniform communications rates."

The resolution was referred to the foreign affairs committee of which Fulbright is a member.

Prices Steady Holdover Shows Increase

TORONTO, Sept. 8 —(CP) —Prices were steady on stocker cattle but sales of killers were so few that no definite market trend was established on the livestock market here this week. Later sales on a few butcher steers and heifers were down fully 25 cents. Calves, hogs and sheep were unchanged.

A carryover of 1,100 cattle from the preceding week was increased to 2,600 heat at the clise of the current week. Most of the better quality steers and heifers were unsold.

Buying by larger packers was negligible. A few common to good weighty steers sold at $10 to $12. Butcher steers and heifers were $8 to $10.75 on scattered sales with fed yearlings at $11.50 to $13.50. Butcher cows closed at $7 to $8.75 with canners from $4 to $5.50. Bulls were $6 to $8. Stockers sold at $7 to $9.50 with feeders up to $10.50. The best milkers and springers offered sold at $130 to $150 each.

Dressed beef was very scarce in local coolers and the reason for light buying of live cattle was given by packers as shortage of labor.

Calves were steady at $13.50 to $14.50 for choice vealers with common downward to $7. Grass calves ere $6 to $6.50 cwt.

Hogs were $17.35 to $17.45 for grade A, off trucks at the yards and at local packing plants. Sows sold at $13 to $13.25 dressed. Grade A hogs were $17.75 to $17.85. Government premiums wer in addition.

Lambs were steady at $13.40 for good ewes and wethers delivered by rail and at $13 by trucks. Bucks sold at $12 to $12.50 and culls were $8 to $10. Sheep were slow at $2 to $5 cwt. Closing lamb trade was dull with about 400 head unsold.

Weekly summary of receipts:

	Cattle	Calves	Hogs	Sheep and Lambs
This week	5,855	1,937	2,485	4,554
Last week	7,647	2,633	2,478	5,115
1944 to date	166,286	73,574	128,128	104,596
1943 to date	143,684	67,322	115,632	54,727
This week 1943	5,604	1,793	2,948	1,242

Pension Boost Given Imperials

TORONTO, Sept. 8.—Notification of pensions increases for recipients of pensions and special allowances from the British Army have been received by Imperial veterans in Canada, revealing a scale of increases, dependent on present income and pension amounts, ranging between 20 and 30 per cent.

To become eligible for the increases, a pensioner must be earning a total income of less than £300 a year if married or £225 if single, less £52 deduction from total income (earnings plus pension). Pension increase rates are 30 per cent if pension is less than £100 a year for married men or £75 for single men; 25 per cent if between £100 and £200 married or £75 and £150 single, and 20 per cent if over £200 a year married or £150 a year single.

MORE ABOUT—
Bulgars, Huns
Continued from Page 1

nouncement said.

Advanced Russian units slashing through the Balkans moved west toward a junction with Marshal Tito's Yugoslav Partisans. Moscow reported that the drive was intended to pocket all Germans in Greece, Bulgaria and Albania.

Attempting to set its house in order and satisfy the Allies, the Bulgarian government announced the dissolution of the National Assembly, banned all organizations having Nazi or Fascist tendencies and ordered the release of all Allied war prisoners.

The measures were announced in an official Sofia broadcast, which explained the dissolution of the assembly by declaring it was "constituted against the will of the Bulgarian people and supported a false policy."

(A Sofia broadcast reported by the United States federal communications commission also announced that the Bulgarian Army's Chief of Staff, Gen. Philipov, had been "relieved of his duties" and replaced by Gen. Yantcheulev.)

It thus appeared that the new Sofia government was trying to dissociate itself entirely from the regime responsible for allying Bulgaria with the Axis.

Bulgaria thus remained technically at war with both the Allies and Germany, having broken with the Nazis yesterday.

Dispatches from Moscow, meanwhile, quoted the head of the Romanian armistice delegation there as predicting that formal agreement on armistice terms would be reached by tonight. He attributed the delay to Britain and the United States rather than Russia.

LOANS $20 TO $1,000
Four Convenient Plans
Quick, Friendly, Dependable Service

Cash You Get	4	6	12	15	18
$ 20	[illegible]	[illegible]	[illegible]	[illegible]	[illegible]

CAMPBELL
FINANCE CORPORATION LIMITED
F. M. VIVASH, Branch Manager
169 Charlotte St. Phone 3520
(Above A & P Store)

DANGEROUS MISSIONS—Pictured atop the fuselage of the Sunderland in which he flew on ten dangerous rescue and supply missions from the Brahamaputra in Northern Assam to a small lake inside Burma is Warrant Officer Ray Guertin, 1st Wireless Operator, Ottawa. His parents now reside at 95 St. John street, Rimouski, Quebec. Guertin and other crew members brought out badly wounded and sick Chindits of the Wingate expedition, snatching them from what for many would have been death. The Sunderland flew through appalling monsoon weather over mountain ranges as high as 9,000 feet. It was the first flying boat ever to land on the swollen and treacherous upper waters of the Brahamaputra. *(RCAF Photo)*

1000th Plane Spans Ocean Ferry Service 3 Years Old

MONTREAL, Sept. 8 — (CP). — British Overseas Airways Corporation today announced the completion of the 1,000th flight between Montreal and Britain on its North Atlantic return ferry service following the arrival at Prestwick, Scotland, of Liberator AL-597. The plane was piloted by Capt. William S. May of Winnipeg on the flight.

British Overseas Airways has operated this service from Montreal airport at nearby Dorval for exactly three years—the period in which the 1,000 crossings have been made. This represents a total flying distance of 3,500,000 miles.

The North Atlantic service of B.O.A.C. is operated on behalf of the R.A.F. Transport Command and its chief functions are to carry government-sponsored passengers, diplomatic, troops and general mail and urgent war freight from North American to the United Kingdom. Its aircraft return to Canada with mail, cargo and, as principal passengers, the air crews of the R.A.F. Transport Command who have delivered Canadian and American-built bombers to the European war theatre.

On the 1,000 flights between Canada and Britain the return ferry service has carried 11,478 passengers, 596 tons of war freight and 372 tons of mail.

Over North Atlantic

It is the only regular shuttle service—with at least one aircraft a day each way—which traverses the difficult North Atlantic route in the winter months.

Capt. May who piloted the craft has a varied career including barnstorming, instructing, managing Northwest Airways and piloting Imperial Airways aircraft between Britain and Singapore in the last 16 years. He now is one of the key men in B.O.A.C. and joined the North Atlantic service more than two years ago.

British Overseas Airways were asked by the secretary of state for air to operate the North Atlantic return ferry service in September 1941 at the beginning of the winter season when violent storms and ice reign from sea level up to 25,000 feet. The first planes were not designed for the task but the service had to be regular at all costs or otherwise a congestion of bomber crews would develop in Britain.

With the 1,000th trans-Atlantic flight behind, B.O.A.C. is ready for its fourth winter of regular routine operation and has overcome the storm and ice problem in the North Atlantic.

Bensfort Soldier Reported Casualty

BENSFORT, Sept. 8.—(ENS). — Mr. and Mrs. Harold Moncrief received word that their son, Pte. George Moncrief, was wounded in France. He had just gone to England in July and then to France in the invasion. Before he joined the army in the spring he worked on the farm with his father. His brother, Private William Moncrief, is in England.

MORE ABOUT—
8th Meets Bitter
Continued from Page 1

slopes of the ridges.

Since Aug. 26 when the advance toward Rimini began, the 8th Army has taken 2,700 prisoners in the Adriatic sector, of whom more than 600 were Field Marshal Kesselring's crack paratroops.

Heavy rains which flooded streams curtailed advances in the mountainous central and western sectors of the 8th Army front.

Obituary

MRS. ROBERT WILLIAM GUNN.

Formerly of Peterborough, Esther Florence Payne, beloved wife of Robert William Gunn, passed away suddenly on Sunday, September 3, at her residence, 93 Greenwood avenue, Toronto. She was in her 68th year.

Born in Windsor, the daughter of the late Josiah Payne and Sarah Ann Donnel, Mrs. Gunn had resided 20 years in Toronto, previous to which she had lived in Peterborough. Active in all phases of church life, she was a member of the Church of England, and also worked with the Red Cross.

She leaves to mourn her loss three sons, Frederick Richard, of Miami, Robert, also of Miami, and William, of Detroit; one daughter, Mrs. Kenneth Clarkson, Toronto, two sisters, Mrs. Sarah Cooper and Mrs. J. Myles of Warsaw, and two brothers, Fred of Windsor, and John, of Leeville, Ontario.

A service was held in Toronto Wednesday evening at 8 o'clock at McDougal and Brown's Chapel, Danforth avenue, with Rev. Archdeacon Warren officiating. The funeral was held Thursday on the arrival of the C.P.R. noon train, in Warsaw, and interment took place in St. Mark's cemetery.

Cheese, Produce and Livestock

TORONTO LIVESTOCK.

Live Stock Receipts.

Cattle	100
Calves	40
Hogs	200
Sheep and lambs	150
Plus 2,600 holdovers.	

Cattle trade was very dull yesterday with about 2,600 head unsold at the close. A few slaughter cattle were sold to small buyers at prices 25 to 50 cents cwt. lower for the week. Butcher steers and heifers sold at $8-$10.75, butcher cows $7.25-$8.75 and stockers $6.50-$9.50.

Calves were steady with vealers $7-$14 and $6-$6.50 for grassers.

A few good lambs were steady at $13-$13.50 with about 300 lambs unsold at the close.

There were no sheep sales.

Hogs were steady at $17.85 for Grade A dressedweight with sows $13-$13.25 dressed.

WINNIPEG GRAIN.

WINNIPEG, Sept. 8 —(CP) —Rye and oats futures wound up an irregular session on Winnipeg Grain Exchange Thursday showing fractional declines. Earlier rye dipped more than 3 cents and recovered to gain a cent.

Final rye futures were ⅛-⅜ cent lower. Oats traded below the ceiling price of 51½ cents for the first time in more than a year, closing ⅛-⅜ cent lower.

General liquidation and profit taking featured early dealings but buying developed following an about turn in the Chicago market where wheat finished up 2c higher and ⅝ lower to ⅝ higher.

Winnipeg Futures.

	Open	High	Low	Close	Prev Close
Rye—					
Oct.	.95¾	.97⅝	.93¾	.96½	.96⅝
Dec.	.94½	.95½	.91⅝	.94	.94½
May	.95½	.96½	.92½	.94⅝	.98¼
Oats—					
Oct.	.49½	.50	.49½	.49⅞	..
Dec.	..	..	..	.49⅝	..
May	.51	.51	.50⅜	.50⅜	..

Cash Prices:

Oats—2 C.W., 49⅛; ex. C. W. 48⅞; 3 C. W., 48⅞; ex. feed 47⅞; 1 feed, 46⅞; 2 feed, 44⅞; 3 feed, 43⅞; track, 49⅞.

Barley—All at ceiling price, 64⅞. Rye—2 C.W., 93⅝.

TORONTO FRUIT

TORONTO, Sept. 8. — (CP). — Wholesale fruit and vegetable prices were unchanged here today with the following exceptions: Canadian, tomatoes, 6 qts. 10-15c, 11 qts. 15-20c; plums, 6 qts. 25-50c.

Omemee Leads In Playoffs

OMEMEE, Sept. 8 (ENS)—"Curly" Stephenson pitched a three hit shutout for Omemee Creamery when they defeated Grills' Livewires 2-0 in Lindsay Wednesday night, in the second game in the league playoffs. Stephenson struck out nine and walked none. Aikens, on the mound for Livewires, yielded four hits, walked two, and struck out five. The Lindsay team contributed four errors while the O's had only one.

Stephenson for Omemee had two hits, and Parsons and Brooks one each. For Lindsay, Grills was credited with a double and Aikens and Campbell got a single each.

Omemee got the only runs of the game in the first inning. Crawford gained first on an error, and Williamson walked. Parsons singled, scoring Crawford and advancing Williamson to third. Brooks drove one to centre field scoring Williamson.

The win for the O's gives them a one-game lead in the finals, the first game having resulted in a five-all tie.

Omemee—	AB	R	H	PO	A	E
Crawford, 2b	3	1	0	1	0	0
Williamson, 1b	3	1	0	5	0	0
Parsons, 3b	3	0	1	3	1	1
Brooks, c	3	0	1	9	0	0
Stephenson, p	3	0	2	0	9	0
Weir, ss	3	0	0	1	1	0
McQuade, cf	3	0	0	2	0	0
R. Deyell, lf	2	0	0	0	0	0
J. Deyell, rf	2	0	0	0	0	0
	25	2	4	21	11	1

Livewires—	AB	R	H	PO	A	E
Deyell, cf	3	0	0	0	0	0
Parish, ss	3	0	0	2	1	3
Scheli, 1b	3	0	0	5	1	0
Grills, rf	3	0	1	1	1	1
Aikens, p	3	0	1	0	6	0
Worsley, 2b	3	0	0	4	2	0
Campbell, c	2	0	1	5	1	0
Green, 3b	2	0	0	1	0	0
Coombs, lf	2	0	0	0	0	0
	24	0	3	18	12	4

Score by innings:
Omemee Creamery .... 200 000 0—2
Lindsay Livewires .... 000 000 0—0

Summary—Runs batted in, Parsons 1, Brooks 1; two base hits, Grills 1; bases on balls, off Aikens 2; struck out, by Stephenson 9, Aikens 5; left on bases, Omemee 5, Livewires 3; umpires, "Chick" Woods at plate Dave Endicott on bases.

MORE ABOUT—
British-American
Continued from Page 1

spring resort and seat of Charlemagne's empire.

It was noteworthy that neither of these thrusts—one across the Albert Canal, First Great War defence line, and the other deeply into Belgium's greatest foot triangle—encountered more than medium resistance and no massive fortified positions.

This seemed to substantiate reports current weeks ago that the Germans had depleted much of their defence system in the Low Countries by transfering their guns to the now-lost Atlantic Wall.

South of the Liege-Namur sector the U. S. 1st Army was across the Meuse river almost its whole length. These advances bulged steadily into the Ardennes forest toward Luxembourg. To-days communique placed the Americans half-way across the forest region in the area of the captured villages of Louette-St. Pierre and Bievre, midway between Givet and Sedan.

Allied Supreme Headquarters announced patrols on the right flank of the U. S. 3rd Army which had fought their way into Nancy had been forced to withdraw, but American forces clung firmly to Toul, 11 miles to the west.

A field dispatch said the U. S. 3rd Army was moving steadily across the Moselle river south of Metz, although heavy German fire made progress slow and costly.

Use Many Divisions.

"An indication that the Germans are using all available forces in the Moselle basin defence is the fact that Nazi officers from six different divisions have been captured in the U. S. bridgehead area south of Metz," the dispatch said.

The Germans were hitting back with all their might, keeping up the drumming artillery fire which earlier forced abandonment of a bridgehead at Pont-A-Mousson, the 3rd Army first setback since the Normandy break-through.

This was the German's dilemma: The Allies now are moving into a position to open a major assault against the Siegfried line anywhere along the front and the weakened German army simply has not enough men to fill its last-hope defence system everywhere in the strength necessary to stop such an attack.

For the Germans it is mainly a problem of dispostion of reserves.

As one high Allied staff officer explained: "we have them guessing where to put them, and with our air reconnaissance we know what their guesses are."

An official announcement last night said the enemy no had been cleared entirely from the historic French fortress city of Sedan. A sizeable German garrison had been pocketed there for nearly a week.

There was no news of the British spearhead long reported in the Netherland, but in Belgium and along the French channel coast, British, Canadian and Polish forces continued their steady mop-up of isolated German forces.

Around Boulogne and Calais and inland from Dunkerque the clean-up was moving into its final stage The Canadian net was drawn tighter around Boulogne and Calais.

The British moving northeast from captured Ypres pushed near Roulers, 18 miles south of Bruges, and sent a parallel column to a point some 15 miles inland from Dunkerque.

CHEESE BOARD

CAMPBELLFORD, Sept. 8. — (CP).—1,872 boxes white offered, all sold, 20 cents, F.O.B. Campbellford.

HOW ALLIES ARE CLOSING IN ON HITLERLAND—As one Nazi debacle follows another across the map of Europe, the hopeless plight of Hitler grows more apparent daily. This map, in which the black area shows the extent of Germany in 1939 indicates the nature and location of knockout attacks as Allied forces make their first thrust into German territory in the neighborhood of Stuttgart and Strasbourg (1), while British - Canadian troops swing through Holland. From East Prussia (2), where the Reds have entered Nazi territory to the Warsaw and Balkan campaigns, the eastern front front collapses. Russia has declared war on Bulgaria and (3) rushes for a junction with Tito's Yugoslav Patriots—a move which cuts off Greece and sews up the Balkans. Allied progress in Italy (4) ties up with the drive in Southern France and future Yugoslav movements.

J. C. Armstrong Wins Top Award In Lawn And Garden Competition

In the annual lawn and garden competition sponsored by Wartime Housing Limited for the encouragement of their tenants in the beautification of their homes, the highest score was made by J. C. Armstrong, 719 New Romaine street, an employee of the Canadian General Electric Company, with 86 points. Mr. Armstrong is the winner of first prize in the group of 125 houses in the North Monaghan area between High street and Western avenue.

The winners in the four housing projects—Burnham's Point, Jackson Park, the Hatton property and High street—have been announced by Wm. C. Wilks, secretary of the Peterborough Horticultural Society, whose directors appointed the judges for this competition.

The judges were: Miss June Fraser, Mrs. Alex I. Butcher and Messrs. Fred Storey, John A. Smith, James Rigden, Wm. J. Smith, Bryce Steele, J. S. Mason, S. T. Harris, J. Jessen, A. D. Butcher and Mr. Wilks.

Mr. Wilks prefaces his report with the following comment: "The competition conducted in the Wartime Housing areas was very close this year. One area required the services of a neutral judge to break a tie for second and third awards at Burnham's Point.

Close Decisions

High street (last of the housing projects to be completed) proved the most interesting competition, and it was only when the last two houses were reached that a further tie was dissolved.

The tenants of all four areas are deserving of the highest praise, as many attractive specimens of home beautification are to be seen before the season ends. Many of the entries could compete quite successfully in the competitions of our own society. At the recent flower and vegetable show several tenants of Wartime Housing won awards with their exhibits, and we trust that many others will take part next year.

The High street area is deserving of much credit. Fully 80 per cent. of the tenants made real efforts at beautification of their premises, and the remainder made some effort. The people of this area appeared to enter into the spirit of the competition with deep interest.

A complete survey of the areas eliminated unsatisfactory entries. First judging took place during the first two weeks of July, and with a rotation of judges, the second was at mid-August. Each judge was supplied with a score sheet, and the entries were scored on a point basis."

At Jackson Park

The three awards at Jackson Park were:

1st—Mike Zaharuk, 413 Wellington street, 82 points.

2nd—William J. Bush, 438 Wellington street, 80.4 points.

3rd—Roy Parker, 668 Gilchrist street, 71.8 points.

Mr. Wilks' comment: "The winning entry of last year appeared to rely upon his showing in previous competition; consequently his beautification was overcrowded. The winner of this season's competition has made improvement over last year, while his victory garden, comprising 27 varieties, was in splendid condition."

An Examiner reporter accompanied J. L. Gillespie, administrator of Wartime Housing in Peterborough, in a visit to all four projects yesterday afternoon.

Planting For Future

Mike Zarahuk, whose score was second highest in the entire competition, is employed at Genelco Limited. He came from Sudbury to work in the local munitions industry. His vegetable garden is an outstanding and surprising example of what can be accomplished in production from a small plot of land. He even has a third crop of lettuce and his wife is stacking up sealers of sauces and combinations of peppers and tomatoes to the extent that she wishes she had some extra storage space.

Half a dozen grape vines have been planted, an apple tree or two, strawberries have been set out, and Mr. Wilks' count of twenty-seven varieties of vegetables is probably correct. There are three children in this family, and Mrs. Zarahuk said she and her husband hoped that they would be able to remain in Peterborough.

"We like this city and we like the people around us. They are good, quiet people."

Hoping for the best, the Zarahuks have planted for tomorrow, and in between times they made a lawn in front with a fine array of flowers.

William J. Bush, second prize winner, is another Genelco employee. He and his wife and one daughter have been living here two years and a half. Their lawn and flower beds at the front and side of the house compact of color, especially for September. The flowers include sweet william, asters, marigolds, zinnias, "Heavenly Blue" morning glories over the door, vines on the front wall a grand bloom of geraniums at the side.

The Bush family is another of the wartime arrivals who are going to be happy remaining here. "We like Peterborough. It is a fine city. My husband always wants to have a lot of flowers around our place, and to make things brighter."

Hatton Estate

The prize winners at the Hatton area were:

1st—Wm. Parker, 351 Holloway drive, 70 points.

2nd—A. D. Storey, 399 Armstrong drive, 66 points.

3rd — Victor Montgomery, 371 Armstrong drive, 62 points.

Comment: "The winner was placed third last year, and is well worthy of his new honor. The most improvement for one year is to be seen at 371 Armstrong drive (V. Montgomery) where a complete transformation has taken place."

Mr. Parker is employed at C.G.E. and Mr. Storey and Mr. Montgomery at Genelco Limited. Mrs. Parker said she liked the Hatton area and considered it an exceptionally healthy part of the city, largely because of the fresh air and pleasant surroundings.

Burnham's Point

Across the river, at the first of the local projects, results were:

1st—G. Laing, 3 Burnham court, 80 points.

2nd—Ewart I. Gale, 30 Edgewater boulevard, 77 points.

3rd—Clifford Storey, 5 Burnham c urt, 68 points.

Comment: "Competition again centred around three entries. Each winner is considered well worthy of his place in the sun. We would appreciate all three entries in our competitions next year."

The Laing premises, front and rear, have obviously received considerable attention, and show its effects in such details as the low fence around the lawn, two small circular flower beds with central red lily, elsewhere zinnias, asters, foliage plants and so on; even a little wall fixture at one side of the door with glass container and vine.

A Master of Arts

The house tenanted by Mr. and Mrs. Ewart I. Gale, nearest the C.P.R. bridge, is one of the most distinctive in the entire Wartime Housing area, but that comment does not imply reportorial variance with the decisions of the judges. Mr. Gale has been a consistent prize winner, and was first last year. Two sons of this home are in the R.C.A.F. They enlisted from bank positions in Toronto. There is also an only daughter, married.

Something was previously published in regard to the Gale sundial on the lawn, and Mr. Gale has elaborated its horometric scope to season indices, but that lies outside a lawn competition report. Mr. Gale holds two degrees from the University of Toronto, Bachelor and Master of Arts, and an A.M. from Columbia University, New York City. He was a teacher until shortly before the war broke out, and came to Peterborough to have a hand in the making of munitions. It is understood that Mr. Gale has really not decided yet his course after the war, but it may be that he will leave Peterborough and build elsewhere. He is a tool inspector at Genelco Limited. Part of his work for his major degree was the making of a telescope with which he has introduced most of the children of the neighborhood to phemonena of the planets and some of the brightest stars.

The Storey house deserved its rating, and its tenant, Cliff Storey, employed at Genelco Limited, evidently takes a pride in his comfortable place with its fairly high outlook over Little Lake. A well kept lawn with asters and vines are remembered as effects of his gardening.

High Street

As mentioned in the introduction, J. C. Armstrong wins the first prize in the High street (race track) area.

2nd—A. R. McCuskee, 748 Duffus avenue, 69 points.

3rd — Edmund Bertrand, 772 Brown street, 67 points.

Comment: "The winner has beautified front, sides and back in a very artistic manner as well as growing a victory garden of 22 varieties of vegetables.

"We are sorry the prize list does not permit a prize for lawns and while we made this recommendation to your committee, we feel that next year, possibly, outside awards might be found for such a competition."

The prizes paid by Wartime Housing Limited are: $15, $10 and $5, first, second and third, in each housing area.

Mention might be made of many of the front lawns in all four properties which present trimmed grass vines over the porches and neat beds of flowers. One of the many, for instance, is the house at 434 Wolsley street occupied by Walter Hirter of Genelco Limited, featured by the vividly contrasting beds of flaming salvias and gleaming marigolds. Clark Haig at 430 Wolsley street has another attractive front, brightening that strip of the street

Mining News

TORONTO, Sept. 8 (CP)—Moderate strength was displayed by industrials and both mining groups this afternoon on Toronto exchange. Volume was normal at 359,000 shares.

British - Dominion Oil slipped down to 90 cents in active selling for a loss of 19 cents and Mid-Continent weakened 3 cents to 26¼.

Strong spots in the golds included Giant Yellowknife, Teck Hughes, Pickle Crow, Upper Canada, Beattie, Central Patricia and Cariboo. McIntyre firmed a point to 62¼.

Utilities' senior oils and foods showed more strength than weakness. Goodyear Tire gained a point.

Tory Candidate

GRAVENHURST, Ont., Sept. 8 (CP)—J. M. Macdonnell of Toronto, who retired recently as president of the National Trust Company, yesterday was chosen Progressive Conservative candidate for Muskoka-Ontario riding in the next Federal election.

Brought Down 60

LONDON, Sept. 8 (AP)—Highest scoring robot bomb fighter is Sqdn. Ldr. Joseph Berry, who brought down 60 during the Battle of London, the Air Ministry announced last night.

American Force 50 Miles From Escape Gap

By GEORGE BRIA
Associated Press War Correspondent

ROME, Sept. 8 —(AP)—American troops of the 7th Army, pushing into Besancon in southern France after a swift advance from Arbois, were engaged in heavy fighting today with Nazi forces attempting to cover the retreat of battered 9th Army remnants fleeing toward the Belfort gap 50 miles to the northwest.

The gap—situated in the lowlands between the Vosges range and the Swiss border at the lower tip of the Siegfried Line—is the sole a[illegible] where there are no mountains [illegible] block the 7th Army.

The Americans penetrated into the western, southern and eastern sections of Besancon following a series of sharp fights with substantial forces of Germans employing machine-guns, mortars and tanks in the first real resistance encountered on the southern French front in several days.

There was no official confirmation here of reports from abroad that elements of the 7th Army had linked up with the U.S. 3rd Army to the north.

West of Besancon Allied forward elements breached the Nazi defence line set up along the Loue River south of the Foret de Chaux between the village of Paray and Quigey, about 20 miles to the east, and penetrated into the forest.

French forces sweeping up the Saone valley on the west flank [illegible] the Allied advance made substantial progress after running into stiff opposition north of Chalon sur Saone.

The towns of Mont Sous Vaudrey, Quingey, Villers-Farlay and Salins were among localities occupied in the American advance. The retreating Germans created road blocks at several points.

The French, fighting near Le Valdahon, site of a great Allied artillery training centre in the first Great War, engaged a German column of tanks and armored cars.

Allied headquarters did not state whether the main German force was still in the area between Chalon Sur Saone and Besancon, 63 miles to the northeast on the road to the Belfort Gap. A statement that the enemy was "concerned over the threat to his line of retreat" indicated the possibili[illegible] some of the main force faced a tra[illegible]

2,633 Prisoners Win Freedom

TELLEBORG, Sweden Sept. 8—(CP-Reuter) — The Swedish ferr[illegible] Drottning-Victoria, bringing Alli[illegible] repatriates from Germany to be e[illegible] changed in Sweden, arrived here t[illegible] day from the German Baltic po[illegible] of Sasnitz.

She was followed by the Germ[illegible] ferries Preussen and Deutschlan[illegible] also from Sassnitz, bringing the t[illegible] tal of repatriates to 2,633 men.

"We've won the war, chum" shouted a happy, smiling Canadi[illegible] one of the first to limp ashore af[illegible] the Drottning-Victoria berthed.

All told, nearly 4,980 persons [illegible] involved in this exchange, [illegible] whom 2,633 are British, Domin[illegible] and United States prisoners [illegible] war and civilian internees and 2,[illegible] Germans.

The Gripsholm, Drottningho[illegible] and Arundel Castle with their [illegible] lied passengers are scheduled [illegible] leave Goteborg on Sunday.

This is the second exchange [illegible] prisoners during the war thro[illegible] Sweden, the first being in Octo[illegible] last year.

Hog Quotations In Peterborou[illegible]

FRIDAY, SEPTEMBER 8

Grade A hogs $17.10 plus tr[illegible] portation.

Sows: $12.00 plus transporta[illegible]

Eggs: A large 36c, A medui[illegible] cents; A pullet 26c; B grade [illegible] C grade 20c.

The Quaker Oats Company q[illegible] Ontario Winter Wheat No. 1 [illegible] No. 2 $1.10; No. 3 1.08; m[illegible] Oats, 56c; buckwheat 65c deli[illegible] to the mill.

Decorated Again

OTTAWA, Sept. 8 — (CP) [illegible] Cmdr. Thomas George Fuller[illegible] tawa, senior officer of a Royal [illegible] motor torpedo boat flotilla, [illegible] been awarded the second bar [illegible] Distinguished Service Cross, [illegible] Service Headquarters anno[illegible] yesterday.

KNOCK OUT HAY FEVER FAST!
NEW TWO-WAY TREATMENT! CLINICALLY PROVEN
ALLERGI-TABS
For Speedy Relief
1 Take one or two Allergi-tabs and discomfort vanishes! Distressing symptoms disappear! A simple, successful tablet treatment containing pollen antigens of Ragweed and other plants that cause Hay Fever—plus Vitamin C and medicinal ingredients to speed relief, end congestion. MONEY-BACK GUARANTEE.
ASK YOUR DRUGGIST
VITAVAX
To Build Resistance
2 Take a Vitavax capsule daily ... with Oral Vaccine.
GIVE HAY FEVER THE "1-2" PUNCH —AND GET BACK TO NORMAL

Churchill, F.D.R. To Discuss War On Japan

By JAMES F. KING
Associated Press Staff Writer

LONDON, Sept. 8 (AP)—The conviction grew here today that Prime Minister Churchill and President Roosevelt are planning to meet again soon—probably in Quebec—to plan the peace and bring to life a master plan for unleashing the whole Allied might against Japan immediately Germany is crushed.

With the final battle for Germany beginning, Hitler's satellites in open rebellion and a general feeling of Allied victory predominating, the following topics would naturally present themselves for discussion at such a meeting:

1. Untangling the wreckage left by the Nazis in Europe, including the policing of Germany; division of occupational spheres among Britain, United States and Russia, and deciding upon the machinery through which liberated countries may choose post-war governments.

2. Placing the final stamp upon military operations in the Pacific, consideration of the role Russia is to play, and the curbing of the demobilization fever expected to arise in Britain and the United States when Germany is defeated.

While military operations are at their most satisfactory state of the entire war, the diplomatic field now offers multiple possibilities for disruption.

Romania, Bulgaria and Finland are suing for peace. Mr. Churchill and Mr. Roosevelt are certain to be kept informed of all developments before signed.

One of the knottiest problems facing the two leaders is presented by Poland. Both Britain and the United States are standing behind the Polish government in London, while Russia supports the Polish Committee of National Liberation, already set up in that country.

As the Allies close in on Japan the possibility of further co-ordination of all commands in the Pacific—even placing all under one supreme commander similar to Gen. Eisenhower in Europe—may be discussed.

PARISIANS FIGHT FOR THEIR FREEDOM—This photograph was made in the thick of the street fighting which preceded surrender of the city of Paris to the Allies. Men of the French forces of the interior, their attack spearheaded by one of the French tanks (bearing the cross of Lorraine) of Gen. le Clerc's second armored division, move against a Nazi strongpoint in the city. The men wearing civilian clothes are armed with a variety of weapons, but their fighting spirit is of the highest.

Paratroopers Walk Sixty Miles Chasing Nazis

By ROSS MUNRO
Canadian Press War Correspondent

WITH THE CANADIAN PARACHUTE TROOPS IN FRANCE, Sept. 7—(CP)—Canadian parachute troops did another terrific job in Normandy, fighting their way forward for 60 miles from just east of the Orne river to the Aisle river through some of the toughest country in that part of France.

They did it in 10 days and the feature of the advance is that they did it almost entirely on foot, battling Germans most of the way. The only transport Canadians had was six jeeps and they were used exclusively for carrying ammunitions and rations.

Canadians carried out this feat of endurance and stamina during the push along the channel flank of the 1st Canadian Army which followed the capture of Falaise on Aug. 17.

They struck east with British airborne troops and Belgian and Dutch forces and the success of this 60-mile attack contributed a great deal to winning the battle for the lower Seine. Even the most optimistic commanders did not think they could ever move so fast.

Heavy Opposition

Canadian parachutists started from their positions between Troarn and the Orne river northeast of Caen. The first obstacle was a huge woods with mine fields sown in it, some of them 400 yards deep. They negotiated these and then had to cross four miles of swamp land by the Dives River. Parties of Germans sniped at them as they advanced but by the next night they were over the swamp country. Maj. Peter Griffin of Toronto led his company in an attack on some important bridges on road to Dozula, south of Cabourg and Houlgate and it was a complete success. The bridges were seized and by the time the rest of the Canadians came up Griffin's men had a sign up on the biggest bridge: "Canada Bridge."

Can't Be Stopped

As Canadians went on they were shelled frequently for two days but that did not stop them. They marched past Dozules which was burning and into the hilly, wooded country where they had to watch for ambushes and scattered batches of Germans, who were withdrawing but fighting rear-guard actions all the way.

The parachutists were held up several times by enemy in woods and these had to be cleared before they proceeded. Between Dozules and Ahnebault, nine miles southwest of Deauville, the Canadians had battles through caves where Germans were holding out. Dog-tired, they reached Annebault where they had a brief breather and then Belgian troop-carrying vehicles picked them up for their only ride in 60 miles. They took them six miles, but it was six miles north and not east.

The troop carriers dropped them about five miles from the Touques river and the Canadians marched on to the village of Touques, on the river two miles south of Deauville.

The Germans had blown the bridge there and in face of opposition from the far bank, the whole Canadian force crossed the deep, fast flowing, 40-foot river in two rowboats, manned by French Maquis.

C.C.F. Delegation Reaches Britain

LONDON, Sept. 8—(CP Cable).—A delegation of five Canadian C.C.F. members arrived by air in Britain today to attend a conference of Commonwealth labor parties opening here Sept. 12.

The party is led by M. J. Coldwell, president of the C.C.F. National Council and parliamentary leader of the party. Other delegates are Frank Scott, national chairman of the C.C.F.; David Lewis, C.C.F. national secretary; Clarence Gillis and P. E. Wright, C.C.F. members of parliament for Cape Breton South and Melfort respectively.

The party is expected to arrive in London tomorrow.

Navy League To Meet

COBOURG, Sept. 8—(ENS)—Cobourg Navy League will meet on Tuesday evening in the town hall for the purpose of completing the organization of the league. A committee will be appointed at this meeting to look after the tag day to be held on October 14. Judge J. C. M. German, who has been asked to assume the chairmanship of the Cobourg branch of the Navy League, will preside over the meeting.

Plan Civic Welcome

COBOURG, Sept. 8 — (ENS) — Mayor Jack Burnet has issued a request to all citizens of the town to contact the mayor or council as to whenever a Cobourg boy is returning home from overseas. The mayor and council desire that each returning boy is given an official welcome when he arrives, and in case someone return unheralded, His Worship wants the public to keep himself and the council informed.

Institute Honors Four Members

ROSENEATH, Sept. 8 (ENS) — Ralph C. Banbury, Agricultural Representative for Northumberland County, was guest speaker on Thursday afternoon when the monthly meeting of the local branch of the W.I. was held.

Mr. Banbury reviewed the agricultural situation, past and present, and referring to the future of agriculture said, now was the opportune time to take stock of present conditions and consider plans for the future. He spoke of the re-establishment of soldeirs on farms after the war, and the problems to be encountered and solved if the scheme were to be a success. How to maintain present prices for farm produce was a question needing serious consideration. He quoted Winston Churchill, who said an adequate home, adequate work and food are necessary to maintain peace.

Comparing the attraction of industry over farming, to a young man, Mr. Banbury said industry presents a future where too often farming does not. One generation ago credit on farm lands could be easily obtained, at present moneyed men are frightened of farm mortgages, he declared. Credit is essential and money should go back into farm lands, and while rehabilitation is the big thing of the future our position regarding the debt situation in 1929 must not be repeated.

Mr. Banbury was introduced by the president, Mrs. Frank Brown, and thanked by Mrs. B. Thackeray.

Present Certificates

Another special feature of the meeting was the prescentation by the branch of life membership certificates to Mrs. E. Sandercock, Mrs. George Mouncey and Mrs. B. Thackeray in recognition of faithful service during the past twenty years. The president made the presentation.

The meeting was held in the town hall, Mrs. George Mouncey was hostess and the president presided. It was decided to contact the secretary of the Red Shield for information regarding the Salvation Army's request for assistance in a rehabilitation program in Europe. An invitation was received and accepted to attend the tenth anniversary party of the Roseneath United church W.A. on September 20. Mrs. J. W. Pacey will be hostess at the Grandmothers' meeting in October, and will give an address on "Growing Old" Mrs. Harold Taylor and Mrs. Clarence Thackeray form a program committee.

Mrs. Frank Adams presented current events, confined to Ontario. Mrs. B. Thackeray presided for the program when three guests performed: Miss Audrey Down a piano solo, "Swallows"; and duets sung by Mrs. Clifford Timlin and Mrs. Clifford Minifie of Coldsprings. Mrs. Charles Sanderoock read of the various accomplishments of the farmer's wife, and the convener arranged a contest.

A collection for war work yielded approximately $4.00 and supper was served by the hostess.

Peterborough Rink Wins Doubles Tourney

CAMPBELLFORD, Sept. 8 (ENS) —At the mixed doubles Lawn Bowling tournament held Wednesday, Pete Cullen and Mrs. William Hepburn of Peterborough, stood first with 3 wins to score 40 points. Clapp's rink with Mrs. Gerow of Belleville, came second, 3 wins 39 points, and Fred Harper and Mrs. Watkins of Belleville were third with 3 wins 38 points. Mr. and Mrs. Brennan of Havelock were high for two wins with 33 points and Mr. and Mrs. Brady of Campbellford were high for one win with 23 points.

The weather was uncertain but 32 rinks from this district entered the competition which was keenly contested.

Ferry Has Bad Trip

COBOURG, Sept. 8 — (ENS) — Heavy seas which sprung up rather suddenly Thursday afternoon, gave one of the car ferries a rough passage over from Rochester. A sickly-looking group of excursionists got off when the ship docked and after walking uptown returned to the dock with the unwelcome prospect of a rough trip home.

Cancel Golf Tourney

COBOURG, Sept. 8 — (ENS) — The golf tourney planned by Cobourg Golf Club for September 9 and 10 has been called off due to the fact that the golf professionals are unable to attend. It had been planned to stage a tournament for the professionals on one of the days and a tourney for the club players and the pros.

Get First Aid Course

COBOURG, Sept. 8 — (ENS) — Local Boy Scouts are receiving a course of instruction in first aid from "Scotty" Black of Cobourg, member of the St. John Ambulance Brigade. They assemble on Friday evenings in Judge German's chambers for their first aid lectures.

LUFTWAFFE ABSENT

Naval invasion leaders had orders on D-Day not to fire on aircraft since any they would see would be Allied planes.

900 Japanese Mutiny; 231 Die In Fight

LONDON, Sept. 8.—(CP). — Two hundred and thirty-one Japanese prisoners of war were killed and 108 wounded in a mutiny in an Australian camp, Aug. 5, it was disclosed last night in a statement issued here from Prime Minister Curtin of Australia.

The Japanese, armed with mess knives and baseball bats, rose against the guards in the early hours of Aug. 5. All but a few who escaped were rounded up by nightfall.

Of the dead, 20 committed suicide by hanging or strangulation, nine by stabbing, five from other self-inflicted wounds and two threw themselves under a train. The statement said also that 16 of the wounded also showed evidence of attempted suicide.

Australian casualties were light, but one officer was murdered by a party of Japanese during a search for the fugitives.

Nine hundred Japanese took part in the mutiny. Eighteen of 20 sleeping huts and two administration buildings were destroyed by fire, and inside were found a dozen Japanese bodies.

To Help Red Shield

COBOURG, Sept. 8 (ENS)—The Salvation Army Red Shield Fund will benefit from some of the proceeds of the Roseneath Fair, the chairman, Roy Dodge, has been informed. The Fair committee has informed Mr. Dodge that five per cent of the gross receipts will go to the Salvation Army.

CHURCHILL MEETS MARSHAL TITO IN ITALY—During his recent visit to Italy, England's Prime Minister Winston Churchill had meetings with Dr. Subasic, Prime Minister of Yugoslavia, and Marshal Tito, during which political and military questions were discussed. In photo above Mr. Churchill is shown greeting Marshal Tito.

"SALADA"
TEA
Delicious Flavour

COAST TO COAST...
Pepsi-Cola
CANADA'S CHOICE...

"Pepsi-Cola" is the registered trade mark in Canada of Pepsi-Cola Company of Canada, Limited

BOTTLED BY
BOORMAN'S BEVERAGES, Peterborough, Ontario
Under special appointment

"My favorite for FLAVOR is Dad's favorite for WORK-ENERGY"

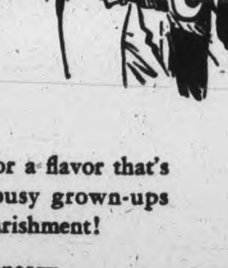

TRUST the youngsters to go for a flavor that's really *different!* And war-busy grown-ups praise this grand Grape-Nuts nourishment!

CARBOHYDRATES—for energy
PHOSPHORUS—for bones and teeth
IRON—for the blood
PROTEINS—for muscle-building

Grape-Nuts are *different* in every way. They're made of *two* grains—not just one. Sun-ripened wheat and malted barley are specially blended and double-baked to bring out all that famous flavor and make Grape-Nuts remarkably easy to digest. Get a package at your grocer's.

Wheat and malted barley for double goodness!
You'll like this two-grain cereal!

14 TO 16 SERVINGS IN EVERY PACKAGE

REGISTERED TRADE-MARK
Grape-Nuts
BRAND

1 G114
A Product of General Foods

It's Time To Turn To The
FINER, FRESHER FLAVOUR OF CUSTOM GROUND
A&P Coffee
A&P SERVICE FOOD STORES

VIGOROUS AND WINEY
BOKAR 1 LB. 35¢
MILD AND MELLOW
8 O'CLOCK 1 LB. 29¢

NEW PACK
FANCY
TOMATO JUICE
3 20 oz. tins 25¢

BUTTER	Silverbrook first grade	lb.	37¢
PEAS	New pack		00¢
QUAKER OATS		large pkg.	19¢
TEA	Nectar Orange Pekoe	½ lb. pkg.	39¢
MANYFLOWERS SOAP		4 cakes	17¢
MUSTARD	Libbys	2 6 oz. jar	15¢
OXYDOL	large pkg. 22¢	giant pkg.	62¢
CORN SYRUP	Crown	2 lb. tin	22¢
EVAP. MILK	A & P	2 16 oz. tins	17¢
NEWPORT FLUFFS		pkg.	25¢

OLD DUTCH	Cleanser	2 for	19c
WAX	Hawes Floor	tin	45c
FOODS	Heinz Infants	3 tins	25c
DOG FOOD	A-P., Kibble	2 lb. bag	15c
KAM		tin	30c
SOAP	Maple Leaf	3 cakes	13c
COCOA	Perfection	1 lb. tin	24c
SCRUB BRUSHES		eah	12c

A&P MONEY BACK GUARANTEED MEATS
SPECIAL OR COMMERCIAL QUALITY BEEF

STEAKS or ROASTS

SIRLOIN	lb.	44¢
WING	lb.	46¢
PORTERHOUSE	lb.	48¢
BLADE	lb.	25¢
SHORT RIB	lb.	27¢
LAMB Fresh Spring	LEGS lb.	43¢
	FRONTS lb.	25¢
SMOKED HAMS	Whole or either half lb.	39¢
PORK SHOULDERS	Smoked picnic style lb.	33¢
FRESH COHOE SALMON	piece, lb.	37¢
	Centre cuts or steaks, lb.	39¢
CHICKENS	Fresh Roasting 4 to 5 lb. lb	37¢
FOWL	Fresh boiling 4 to 6 lbs. lb.	31¢

NEW CHEESE	lb.	26c
Rideau plain CHEESE	½ lb. pk.	19c
Canadian LOAF CHEESE	lb.	35c
Aylmer Choice TOMATOES	2½'s	11c
Campbell's Chicken, Rice SOUP	tin	11c
CHEESARONI	2 pks	33c
Solex 25-40-60 LAMPS	each	15c
TISSUE Navy	2 rolls	11c
CERTO	btl	25c
SEALERS Med.	dz	1.05
PAROWAX	pkg	12c
FRUIT KEPE	btl	25c
RINGS Rubber	pk	5c
RINGS Metal	doz.	25c
SEALS Memba	pk	9c

ANN PAGE
VARIETY
BREAD
VITAMIN 'B'
WHITE
WHOLE WHEAT
CRACKED WHEAT
2 24 oz. loaves 15¢

For TENDER BAKING
1 lb 19¢

AP FRUITS AND VEGETABLES
PEACHES
NOW AT THEIR BEST
for Preserving, Eating or Cooking

CABBAGE	Native	Head	5c
GRAPES	California Red or White Malaga	2 lbs.	35¢
POTATOES	Canadian No. 1	10 lbs.	25¢
CELERY STALKS	White or Pascal	2 bchs	19¢
TURNIPS	Waxed	lb.	4¢
YAMS	Imported	lb.	11¢

A&P FOOD STORES

The Examiner

The Peterborough Examiner, published each evening by Peterborough Examiner Limited. Office Hunter and Water Streets, Peterborough, Ont.

W. RUPERT DAVIES, President
H. L. GARNER, General Manager
G. WILSON CRAW, Managing Editor

Subscription Rates 20c per week in City of Peterborough delivered by carrier; $7.00 per year on Rural Routes; $8.00 by Mail outside Canada.

Members Canadian Press; Audit Bureau of Circulations; Canadian Daily Newspaper Association; Empire Press Union; Ontario Provincial Dailies Association.

TELEPHONE 4641
Private Branch Exchange to all Departments

Humanity has but three great enemies: fever, famine and war; of these by far the greatest, by far the most terrible, is fever. —SIR WILLIAM OSLER.

FRIDAY, SEPTEMBER 8, 1944

Let Us Be Ready To Celebrate

As matters stand at present the war in Europe may end abruptly, and at almost any time. The Germans may fight doggedly for many weeks inside their own borders, or they may collapse suddenly. We suggest, therefore, that the City Council and the other organizations in Peterborough which lead the community should prepare for the day of victory, so that we shall not be caught napping by it, without a plan for celebration.

If there is no plan the rejoicings may take a riotous turn and unpleasant incidents may mar the general happiness. But if there is a plan for a parade and a public service of thanksgiving, a torchlight procession or a street-dance, it will be possible to celebrate V-Day fittingly, handsomely and in a reasonably orderly manner.

It has been suggested in some quarters that we shall not feel like celebrating on the day of victory, for the realization of the bitterness and suffering that the war has caused will overwhelm us. The *Examiner* cannot agree with this lachrymose opinion; most people will be wildly delighted that the war is over, and those parents and wives who have lost men in the fighting will find their sadness lightened by the knowledge that those men did not die in vain, but have added to the triumph. Make no mistake about it, Canada will rejoice on V-Day, for as Canada shared the fight, so will she share the victory.

It has been suggested in another quarter that the churches should be thrown open on the day of victory, and the beverage-rooms closed; the question of closing the beverage rooms, or not, will be settled by the only proper authority, the L.C.B.O.; there will be many decent citizens who will include both prayer and beer in their personal program of celebration. We suggest that a non-denominational service should be arranged, to be held out of doors, if possible; we suggest also that a parade and a public dance should be provided for. Let us rejoice in every possible way.

And let us do it on the actual day of victory, and not two or three days later. That is why we urge the Council to make its plans as quickly as possible; there may not be many days to wait.

Criticism By An Australian

An Australian journalist, Mr. Don Whitington of the Sydney *Daily Telegraph*, recently published an article in the official paper of the journalists' union in his country, in which he made a number of severe criticisms of the news-gathering system used by Canadian newspapers. Two points stand out in the article and they are these: (1) Mr. Whitington is a better union man than he is a journalist, and (2) he did not make a careful study of the Canadian news-gathering system.

World news and Dominion news in this country is distributed to its members by Canadian Press, a co-operative news-gathering agency. The *Examiner*, which is a member of this organization, sends to its central offices all Peterborough news which is of more than local interest; we also receive news through Canadian Press of events everywhere in the world, for Canadian Press works jointly with the chief news-gathering organizations of the Americas, Europe, Asia, Africa and Australia, sending them Canadian news and receiving their news in return. Mr. Whitington does not like this system because he says that it cuts down the number of jobs available to journalists. We think that he is entirely mistaken. Does he imagine that a newspaper like the *Examiner*, or any of its provincial contemporaries, could afford to maintain correspondents all over the world? By the co-operative system that is what they do, and the news coverage which they are able to give in this way is first-rate. Nor, we may say, have we heard of any first-rate journalist going long without a job in this Dominion as a result of this system.

Mr. Whitington's complaint boils down to this: he does not like co-operative news-gathering because it means that small provincial papers are able to give their readers as much news, and the same news, as the large metropolitan papers; we like it for precisely that reason. Mr. Whitington himself admits that the Canadian provincial papers are of a size and quality seldom seen outside Australia's biggest cities. Would he like to see all of Canada served by a handful of large papers, as Australia is?

In the course of a short visit Mr. Whitington has got hold of the wrong end of the stick; if he will come back to Canada Canadian newspapermen will be glad to show him how our system works to the advantage of the country as a whole.

The Radio Scapegoat

The Police Association of Ontario met in Windsor last week, and in the course of its business passed a resolution urging that radio programs which presented criminal characters in an attractive light, and which discredited the forces of the law, should be discouraged. We should be strongly in favour of this if we knew of any such programs, but we do not. The Police Association's resolution suggests that there are several programs which make heroes of clever criminals, and make fun of incompetent cops; we know of several programs which present unusually gifted policemen and detectives as terrors of the underworld, but we have never heard any of the other kind. To what programs, precisely, does the Police Association refer? If they would name them we are sure that the CBC and the private stations would remove them from the air at once. But frankly, we know of no such programs and we should be surprised if the Police Association could back up its resolution with facts.

It is deceptively easy to lay the blame for increases in crime to radio programs or moving-pictures. We are convinced that the real causes of crime lie much deeper. Children who are so lacking in moral fibre that they are easily corrupted by movies or radio are not to be kept from crime merely by changing movies or radio; the change must be made in the child through its home environment. It may also be suggested that children who can be corrupted by movies or radio will be corrupted in any case by the first evil influence which they meet.

As for the Police Association, we suspect that it passed an important-sounding resolution without having given the matter much real thought.

The Vimy Memorial

The Vimy Memorial erected to the memory of the Canadian men of the First World War who gave their lives in France and Belgium stands undamaged. The fighting during the past five years has twice surged around this memorial and for more than four years it has been in the hands of the Germans. The only damage is that a hand of one of the figures at the top of a pillar is missing. The Hun during his occupation could easily have desecrated it; for the Germans have not been noted for showing respect to Allied and French war shrines, many of which have either been destroyed or taken to Germany. Perhaps it was that the commander of the Germans in the Vimy area was a veteran of the last war and appreciated the heroism of the Canadians. Whatever it was, thousands of Canadians are rejoicing today that Vimy Memorial stands intact.

A Focus For Hatred

There are a great many people in the world who have an immense store of hatred which they must get rid of, and they are always looking for something to hate. They are full of hate because their teeth are abcessed, or because they cannot get rich without working, or because they were disappointed in love 25 years ago, or because they eat the wrong sort of diet—the reasons are numberless. And they are always on the lookout for a focus for their hate. They hate the Jews, or they hate the rich, or they hate people whose names appear frequently in the newspapers, and all their hate, at bottom, springs from sources which have nothing to do with the objects of their hatred.

Quite a few people seem to hate the Duke and Duchess of Windsor. Consider the silly story which was widely circulated that the Duchess was occupying ten rooms in a New York hospital, and was monopolizing the services of six nurses. The Duke has made a statement that she has but one room and one nurse, like other people, but the haters are satisfied—they have had their fun; they have revenged themselves on the Windsors for being more prominent than they. But what a pity that the haters cannot amuse themselves in a less disagreeable manner!

NOTE AND COMMENT

Let's keep cool over the coal situation. When winter comes it will be time to get hot about it—if possible.

Tough Alberta Politics

(By B. T. RICHARDSON)

OTTAWA: Upon reading a recent issue of Elmer Roper's newspaper, the People's Weekly, published every two weeks in Edmonton as a C.C.F. party paper, I find a bitter post-election statement that raises several crucial issues of current politics. Mr. Roper is the Alberta leader of the C.C.F., and the electors of Edmonton returned him to the new Legislature where he will be able to carry on the valuable criticism which he has directed at the Social Credit government for the past two sessions.

I hope the remarks he has just printed in his paper in hot anger do not represent his real convictions, because if they do, politics has effected a terrible transformation in Mr. Roper and, since he is an important figure in his party, a considerable section of the C.C.F. is prepared to renounce rational and restrained debate as the main technique of democratic politics.

Mr. Roper's theory is that the C.C.F. was defeated in Alberta because it did not stoop to the level of tactics employed against it.

"We talked about our own program," he wrote on Aug. 19, ten days after the election, "and quietly allowed the newly acquired political lackeys of the interests which are the people's real enemies to plaster us with so much mud that nobody could see us or our program. That definitely is not the way to carry on a political fight."

He went on: "Because the newly acquired Alberta flunkeys of predatory capitalism came into their present positions by mouthing fire and brimstone against the 'big shots,' we thought we should treat them tenderly....Our gentleness has been a very great mistake, and I feel humiliated that I was so much responsible for it. My repentance is final and complete. It won't happen again."

◇ ◇ ◇

IF Mr. Roper is now determined to dedicate his political career to mud-slinging, I hope his judgment that this is the royal road to success in Alberta is wrong. The violence and the irrationality of politics in Alberta is shocking. The People's Weekly publishes a page of examples drawn from the recent election campaign, and of course all of them were directed against the C.C.F. I do not doubt that the Social Credit party's paper could compile the same number from C.C.F. sources directed against the Social Credit government.

As a veteran of public life, Mr. Roper should not be surprised at it. No one is likely to be taken in by claims of the C.C.F. in Alberta to special purity. In three years devoted to reporting Alberta affairs from 1936 on, I collected a file of documents and clippings that, I believe, compares with samples of invective, lies, tub-thumping politics and demagoguery that could be found anywhere in the record of Canadian politics. The assassination of character and truth has gone a long way in Alberta, and the C.C.F. cannot be exonerated entirely.

The temptation to renounce sweetness and light in political debate has become unusually strong in Alberta. The tradition goes back a long way. It was no accident that Mr. Aberhart, whose memory is still sainted to many people in Alberta, should make his success by methods that shocked reasonable people. The electorate had been well conditioned for years by the U.F.A. (one of the first affiliates of the C.C.F.) to regard with suspicion any criticism, to believe that opposition necessarily originates with 'big shots" outside Alberta, and to react favorably to fulminations against anything likely to interfere with the planning of paradise inside Alberta. Mr. Aberhart carried these heresies a little farther than most men, in their own consciences, could. He cast a spurious aura of divinity over them.

◇ ◇ ◇

THE revolt against reason in Alberta politics has been going on a long time. A political party with a dogmatic doctrine of economic and social salvation soon finds its voice becoming shrill and violent. The means, so its apologists say in their own defence, are justified in view of the great end to be attained. Anything to make the people see that they must accept the doctrine, comes to be accepted and defended.

Finally, even force can be justified by the same false logic. In the early days of the Aberhart government, efforts to restrict the civil rights of bank employees and to gag the press were not only taken in hand but were defended warmly by some Social Crediters. Newspapermen were hounded by Mr. Aberhart. A law was passed to permit the government to blacklist them. The Edmonton government imported propagandists, one of whom quickly became entangled in a charge of criminal libel and went to jail.

The tradition of rough words and intolerance grew unconsciously in Alberta. It grew alongside high principles of human advancement. It grew with the concept of planning the economic welfare of the people of Alberta, and it was inevitable because the political salvationists must regard opposition as stupid, to be brow-beaten and coerced.

Concerning the problem of the C.C.F. future in Alberta, Mr. Roper wrote: "If we haven't learned that lesson we had better let somebody do the fighting who has more of what it takes." He has come squarely up against the central problem of political action, and I hope he recognizes the full effect of his discovery. As I recall him, Mr. Roper is a sensitive and humanitarian politician. If he wants to step aside for the hoodlums and toughies, I am sure his party will find plenty of them in Alberta to carry on the noble work of regenerating the electors in his provinces who are somewhat slow in seeing the light.

Unconsidered Trifles

"You called the plaintiff a rogue, a swindler and an ass. Why did you box his ears into the bargain?"

"Well, he is rather hard of hearing."

◇ ◇ ◇

The village orchestra had just rehearsed the overture for the sixth time.

"Thank you," said the composer, who was also the conductor. "At last you have given me a true interpretation of my work."

"Gee," whispered the man with the trombone, "that's queer, I've got two pages to play yet."

◇ ◇ ◇

Father sat down, rather red in the face and prepared to answer his small son who had just asked: "Where did I come from, daddy." Carefully and simply he explained the facts of life and the boy seemed to listen very attentively. At the end of the explanation there was a pause, then the father asked curiously: "What made you ask, sonny?"

Sonny started playing with a toy airplane and replied casually: "Nothing 'specially, dad, 'cept I heard the new boy at school say he came from Southend, and I wondered where I came from."

CUTTING OFF THE FUNGUS

Quebec Cabinet Is Biggest One Yet

(FROM OTTAWA CITIZEN)

PERHAPS the most notable thing about the new Quebec Government named yesterday by Premier Duplessis is its size. It contains 21 cabinet ministers. This is by far the all-time high for any Canadian government.

Mr. Duplessis evidently believes that if two heads are better than one it must follow that twenty are better than ten. The only other cabinet comparable in size to Quebec's is the Dominion cabinet, with 20 members. That represents an increase of four over its pre-war strength.

Among the provinces, Quebec has no rival. Ontario and Saskatchewan, with 12 each, came closest. When Premier Douglas recently enlarged the Saskatchewan cabinet from 9 to 12, he was twitted very widely. But Premier Duplessis has left him far behind.

The other provinces have the following cabinet strength: Nova Scotia 8, New Brunswick 8, Prince Edward Island 9, Manitoba 10, Alberta 8 and British Columbia 8. P.E.I. actually carries the greatest load, for it has one cabinet minister for about each 10,000 inhabitants. On the same basis, Quebec would have 350 ministers!

The new cabinet of all the talents will cost Quebec a pretty penny. Under the Godbout regime the Premier got $14,000, ministers $8,000 and ministers without portfolio $3,000. So the new Quebec cabinet will cost just about $150,000 a year. It may be cheap at the price. On the other hand, it may not.

Medical Examination and Marriage

(FROM KINGSTON WHIG-STANDARD)

AT the General Synod of the Anglican Church of Canada, to be held in Montreal later this month, a recommendation will be made which will draw attention to one of the most important questions arising in the field of national health. Members of the Anglican clergy will be asked to advise "prospective marriage couples" of the necessity of premarital medical examinations. The idea is, of course, not new, but in recent years it has won the advocacy of an increasing number of organizations, religious and otherwise. In theory, premarital medical examinations are unassailable But unless such examinations were a national measure, their value would be problematical, and establishment as a national measure introduces the elements of compulsion and regimentation.

Canadians do not want any more regimentation than is absolutely necessary for good government and maintenance of a generally high standard of welfare in the Dominion. They have given convincing evidence of that fact on more than one occasion recently. However, a certain amount of regimentation is unavoidable even in a democracy, and this generally accepted fact is nowhere more apparent than in relation to national health. We have compulsory regulations already in existence regarding quarantine, isolation, and the treatment of certain diseases. It would seem only a logical step to prevent transmission of disease through marriage, particularly when it is realized that, in the absence of examination, babies are often brought into this world hopelessly handicapped at birth.

There is no real reason why the idea of premarital medical examinations should be repugnant. The belief seems prevalent that such examinations are conducted solely because of the suspicion of venereal disease—an idea which is, of course, utterly nonsensical. It is true that a check is made for such diseases, and even if that were the only check, a great deal of heartbreak and unhappiness could be avoided. A thorough medical examination, however, may reveal any one of a number of diseases which would make immediate marriage unwise. For the most of these diseases, venereal or otherwise, medical science has a cure or a partial cure; the presence of disease would not necessarily mean that the sufferer would be forever barred from marriage.

The committee which will make this recommendation to the General Synod has taken a step in the right direction. Some day the necessity for compulsory premarital examination will be almost universally recognized. In the interim, the most effective educational effort to hasten that recognition can be made by the church. It is significant that an increasing number of religious denominations have gone on record in recent years as favouring premarital examinations. Their views undoubtedly reflect the readiness of their congregations to subscribe to the measure.

Under Canvas And All That

(By BRUCE HUTCHISON)

IT is an appalling and deeply important social fact, seldom noticed by the sociologists and economists, that most of Canada never sleeps under canvas. Most of the sociologists and economists themselves would not know how to rig a tent, build a fire or cook a bannock, and hence are utterly incapable of understanding economics or society. For the basis of all economics and all social systems is the economy and society of the camp fire.

The chief disease of our world is the fact that most of its people no longer function in it or truly participate in its work. They turn a single screw in a factory, or add up figures in a ledger which mean nothing to them. They never see society whole or feel their part in it. Thus it is only round the camp-fire, where every man has his vital duty to perform and sees the final result in the form of a camp dinner and a well-made bed of hemlock boughs, that man truly functions and, with his companions, constructs a society of equal opportunity and equal reward.

And the deepest lesson to be derived from camping is the necessity of toil to earn the rewards of life. Therefore, it is useless to camp like a tourist, to equip a car with every kind of gadget, collapsible bed, iron grill and travelling refrigerator. The real camper will scorn all such cowardly devices and set out with his whole equipment on his back. Only after a long, toiling trail uphill in the hot September sun, only after the stinging laceration of packstrap against raw shoulder, only in blood, sweat and tears, is it possible to enjoy the spectacle of the perfect camping site, suddenly spread before you beside a dashing river, beneath the whispering music of giant pines.

Then the quiet craftsman's pleasure of cutting green evergreen boughs to make the springs of your bed, the artful weaving of smaller branches until the entire structure, a foot thick, is softer than the finest city mattress, a fit couch for kings, a bed for Cleopatra, and odorous with the clean perfume of the forest. But best of all, the unfailing boy's pleasure in building the fire, the whittled cedar shaving, the first frail flame, the sweet smell of wood smoke, and then the immemorial sound of fat frying and sizzling as the bacon cooks.

◇ ◇ ◇

Thus a few days ago I sat upon the bank of a mighty river eating my bacon and bannock (both slightly burned) and with the smoke blowing straight in my face, and a hard rock beneath me for a cushion, and tea boiled into a tongue-burning liquor, and the jam somehow compounded with pine needles and bacon rinds, and I sighed softly for my unhappy friends in the city.

There in the twilight, with a harvest moon mounting over the shoulder of the hill, I thought of my colleagues on this newspaper, wolfing their dinners at a table at home, racked with the dyspepsia of the city, glowering at their wives and children. As I smoked in the dusk beside the river and almost repelled the mosquitoes with my tobacco, I brooded over the misfortune of the men who were getting out the paper for the next day, chained to their desks while I owned the whole outdoors.

As I lay on my bed of boughs (one of which had become detached somehow and thrust itself unaccountably into my back), I pitied my friends in their stuffy rooms, between city sheets. But my pity almost reached the crying stage at dawn when I arose to find the world and my clothes thickly coated in dew, when I stumbled down to the stone fireplace and, half-asleep, tried to coax a damp fire into life, and presently, squatting on the beach, eagerly gulped my bacon and new trout, faintly flavoured with sand.

Yes, I could have wept for the men wh[...] this hour were eating toast from an elec[...] toaster, coffee from a vile percolator, and [...] running to catch a bus for the office. Ind[...] did weep, for the wind had changed, as [...] ways does, and blown the smoke into my [...]

Alas, my city friends, will never know [...] sheer ecstasy of life under canvas, a sen[...] like falling in love, not so expensive an[...] more permanent; and, saddest of all, the[...] never know, after a week of it, the final [...] coming home to a hot bath and a shave a[...]

Hard To Believe How Time Flies

SEPTEMBER 8

1914 57th Regiment, Peterborough Rangers, reports a large number of new recruits has joined the unit.

George Mitchell, watchman of the Lundy Shovel and Tool Company dies suddenly on the street from a heart attack.

Peter Thompson has been appointed local plumbing inspector at a salary of $600 a year.

Council decides to proceed with the new outfall sewer scheme without delay.

Constable William Patterson of the Peterborough police department who was married only three days ago is ill with typhoid fever.

1924 The Peterborough branch of the Moderation League of Ontario is distributing literature here. George Boucher is district organizer.

Utilities Commission decides to build a power line on the River Road in Otonabee.

Mrs. John Darling, wife of the reeve of Dummer township, is dead.

Peterborough ball club is suspended from the Central League after pitcher Charlie Serth is declared not eligible.

This district has been experiencing cool weather with night temperatures around the 40 mark.

1934 Peterborough Ex-Servicemen's Social and Welfare Club decides to hold a reunion dinner.

The local health department has been provided with new offices in the city building.

Royal Black Knights of Ireland holds a church parade to the Salvation Army Temple.

Vincent Eastwood has been appointed electorial registrar for the next Federal election.

Keene wins the first game in the Kawartha Softball League playoffs defeating Havelock in the railway village 9 to 5.

A Bible Message

And there sat a certain man at Lystra, impotent in his feet, being a cripple from his mother's womb, who never had walked: the same heard Paul speak: who stedfastly beholding him, and perceiving that he had faith to be healed, said with a loud voice, Stand upright on thy feet. And he leaped and walked. And when the people saw what Paul had done, they lifted up their voices, saying in the speech of Lycaonia, The gods are come down to us in the likeness of men.....

Then the priest of Jupiter, which was before their city, brought oxen and garlands unto the gates, and would have done sacrifice with the people. Which when the apostles, Barnabas and Paul, heard of, they rent their clothes, and ran in among the people, crying out, and saying, Sirs, why do ye these things? We also are men of like passions with you that ye should turn from these vanities unto the living God, which made heaven, and earth, and the sea, and all things that are therein. (Acts 14: 8-11, 13-15.)

◇ ◇ ◇

For the word of God is quick, and powerful, and sharper than any two-edged sword, piercing even to the dividing asunder of soul and spirit, and of the joints and marrow, and is a discerner of the thoughts and intents of the heart. (Heb. 4: 12.)

Contemporaries

DANGEROUS FALLACY IS EXPOSED

Too many people will be likely to think the real war will be over when the Hitlerite war is at an end. These persons are indulging in the common practice of tired men: they believe that things will come about because they want them to. The fallacy of this reasoning should be apparent.—Winnipeg Free Press.

CHRISTMAS PARCELS FOR OVERSEAS

No matter how good the news from Europe is or may continue to be, or what our own personal views may be as to the duration of the European war, it is most unlikely many of us will have our sons, fathers, husbands and daughter home for Christmas. So, even though that December date still is months away, it is time now to start preparing overseas parcels, to make certain they get to their destination in plenty of time so that none of our soldier men may be disappointed.—Edmonton Journal.

TOBACCO

The tobacco harvesting situation is wearing [...] somewhat brighter aspect than we had hoped fo[...] one or two months ago. Only the weather ma[...] can now stop the record tobacco crop in Norfolk['s] history. It has been a very unusual season fro[...] a weather standpoint, with a prolonged drout[...] during July and early August followed by rain[...] in recent weeks that have delayed fruition of th[...] crop. The harvest is at least two weeks behin[...] time and the growers will need the greater pa[...] of September to finish the job. They are goin[...] around with fingers crossed in the hope of bein[...] spared an early and disastrous frost.—Simco[...] Reformer.

The Quiet Scot

The Earl of Perth is to be vice-chairman of t[...] British group of the International Parliamen[...]ary Union in succession to Lord Davies. He w[...] thus be renewing some of the international co[...]tracts he made when Secretary General to t[...] League of Nations.

Descendant of a Hungarian family that s[...]tled in Scotland in the 13th century, he is pr[...]ably better known as Sir Eric Drummond. H[...] tall and powerfully built but shy and aloof [...] manner.

He entered the Foreign Office at 24. Later [...] was known as "the perfect private secretary[...] he had been private secretary to Asquith [...] Balfour.

When the question of appointing the first [...]retary General to the League of Nations ar[...] Clemenceau turned to Balfour and said: "[...] not the quiet Scotsman, Drummond, you al[...] have with you?"—London Daily Sketch.

Haida Finishes Hun U-Boat In Short Order

LONDON, Sept. 8 — (CP Cable) — H.M.C.S. Haida, veteran destroyer of many a skirmish in European waters, played a large part in helping to sink a German submarine and capture all its crew recently, the Admiralty disclosed Wednesday.

The U-boat crew declined to fight after it had been forced to the surface by depth charges from the Canadian vessel and H.M.S. Eskimo, and all its members were captured as the U-boat sank.

An R.A.F. coastal command Liberator first sighted the submarine, attacked it with bombs, and then dropped a smoke float to guide the Haida and Eskimo to the position. Depth charges from the two vessels blew the U-boat to the surface and the crew jumped into the sea as quickly as they could pour from the conning tower.

Smashed by fire from the guns of the two tribal destroyers the submarine was sent to the bottom a few minutes later. There were nine wounded among the survivors picked up by the detroyers' boats.

Depth charges were released repeatedly by the Tribals after contact was made and the Haida picked up the sound of under-water hammering as if the submarine crew were endeavoring to make repairs. Survivors later said they had attempted to tighten several hatches which were leaking badly from the blasting.

Were Fishing

Some of the Haida's crew actually were fishing—scooping up herring stunned by depth charges—when word that the U-boat was believed to be "coming up" sent them dashing back to their posts.

Only a few hundred yards off the Haida's starboard the submarine broke the surface. The destroyers opened fire immediately and shells from Oerlikon guns and pom-poms struck the hull and decks of the U-boat.

Salvoes from the Haida shattered the submarine's conning tower.

The Germans then swarmed on deck and jumped over the sides. At this, Cmdr. H. G. De Wolf of Bedford, N.S., skipper of the Haida and in over-all command of the two Tribals, ordered cease fire and minutes later the submarine's stern lifted and she slipped under the sea.

As the Haida—perhaps the best known of Canada's destroyers because of her numerous recent actions—entered her base port ship after ship flashed signals of congratulation. From every little tug and harbor craft came waves and cheers.

Pekinese Dogs To Get Good Care

NAPANEE, Ont., Sept. 8—(CP)—Mrs. Ida Mae McGuire said today a bequest she receives under the will of Mrs. May Marguerite Shaw of Moneola, N.Y., "was the result of a promise I made Mrs. Shaw a long time ago." The will, filed for probate at Mineloa yesterday, provides that Mrs. McGuire will receive for life the interest from a trust fund of $100,000 providing she cares for 15 Pekinese pups.

"She was very fond of her Pekes, which she had on her estate in New York and I promised that if anything happened to her I would look after them as long as they lived," said Mrs. McGuire.

Most of Mrs. Shaw's dogs came originally from Mrs. McGuire, a breeder of Pekes for 18 years and owner of the Pekin Inn kennels at Napanee.

"She bought some of them from me and others were presents," said Mrs. McGuire, adding: "We had been friends for many years and I visited her at least four times a year."

Phone To Ireland

NEW YORK, Sept. 8 — (CP) — The BBC said yesterday that public telephone service between Britain and all ports of Ireland, discontinued last April to "prevent a possible leakage of vital information," has been restored. Thus far there has been no announcement of the lifting of the band on travel to Ireland, imposed at the same time.

Must Like Dogs

MINEOLA, N.Y., Sept. 8—(AP).—It all depends on whether Mrs. Ita Mae McGuire of Napanee, Ont., likes dogs. If she consents to care for 15 pekinese pups, she will receive for life the interest accruing from a trust fund of $100,000, under terms of the will of Mrs. May Marguerite Shaw, filed for probate yesterday.

A BLEAK SPOT—Located on Canada's remote northeast shoulder, Labrador, is one of the most isolated areas occupied by the Canadian Army. Main communication with the "outside" is by plane and radio. Picture at Top shows the unloading of supplies at Rigolet, most isolated outpost. Ships can't dock, so supplies must be brought ashore in a lighter. Lower Left shows Canadian soldiers gathering vegetables from the acre of "raised outdoor beds" at the Army's experimental farm at Goose Bay, and Lower Right is Capt. M. Fitch, Montreal, the post's doctor, attending an aged Eskimo woman. Illness is an Army rarity there and Capt. Fitch, who is a member of the Royal Canadian Army Medical Corps, spends a lot of his time teaching the natives hygiene and personal cleanliness.

(Canadian Army Photos)

Soldiers Grow Vegetables In Barren Labrador

WITH THE CANADIAN ARMY AT GOOSE BAY, Labrador, Sept. 8—Located on the Dominion's remote north-east shoulder, the coast of Labrador has for a vast number of years been regarded as a barren, frosty tundra inhabited only by a few trappers, Eskimos and Indians, a lonely territory, little-known and little-loved. War, however, has given Canada's sons and Labrador a chance to get better acquainted and it's beginning to be generally realized that Labrador isn't quite so barren and frosty after all. World War II. is likely to prove a big break for this far-away chunk of the North American Continent.

Canadian soldiers stationed here at Goose Bay are the most isolated of any Canadian soldiers this side of the Atlantic, and probably the other side of the Atlantic, too, but they are discovering that Labrador actually is habitable. There's a beach here. There's a place to swim. And hard though it may be to believe, a way has been found to grow vegetables.

This military base at Goose Bay is located on a high, flat sandy plateau between two rivers. Communication with the "outside" is maintained principally by air, with the radio helping the service men to keep in touch with what's going on in the world. Supplies, and the all-important mail, come in by plane.

Food Excellent

The best of food is obtainable at this base, including extra rations of meat and fruit, as well as table "extras" bought with canteen profits. A percentage of the camp's root vegetable requirements is already being produced locally. This production may ultimately be boosted to something like 75 per cent. of the total needs when the output of a 30-acre garden, now being cleared, becomes available.

One of the most unique undertakings of this great isolated base is the experimental work being carried out in the field of hydroponics (chemical soil-less gardening). Devoted to this work is a splendid greenhouse 75 feet long and 20 feet wide, supplemented by an acre of outdoor beds, where a variety of vegetables have already been grown successfully.

In good bottom land, three miles from the base, where the soil is light clay-loam and there is a good water level, a very successful market garden has been established by the men. Raspberries, blueberries and currants grow wild.

There's no main street at Goose Bay, and entertainment is an important item. Two instructors who were brought in from Ottawa last year taught several hundred of the base's soldiers to play the mouth-organ and various small instruments, and provided mass singing instruction. As a result of this musical pioneer work, the camp now has a good orchestra, which helps tremendously to while away the spare hours.

Radios Invaluable

There are radios in all recreation halls, movies every night, if the planes come through, and a daily Canadian newscast radioed from Halifax. Libraries are plentiful, and the soldiers have found that swimming along Goose Bay, in summer, is excellent. For soldiers who like camping out, there is a week-end haven where they can spend a few days, swimming, fishing and boating. Plans are under way to improve this spot by building a number of cabins there. Sports of all kinds, of course, are heartily encouraged at Goose Bay.

Huts at the military base are widely scattered — this to prevent spreading of any epidemic—and so far health has been excellent. Actually a medical officer in Labrador finds himself something of a country doctor. There is a mission hospital not far away, but no resident doctor at present, so most of the serious cases go to the military hospital at Goose Bay. Medical officers generally find that a good number of their cases prove to be ailing Eskimos.

One M.O. arrived at Goose Bay for duty, found out that the stork was hovering over an Eskimo family at Rigolet. He kept in constant touch with the case by radio-telegraph, with Rigolet wiring progress reports and the medical officer wiring back medical advice. It was a little out-of-the-ordinary for a new man, but he soon found that nothing is out-of-the-ordinary in Labrador. Mother and baby, by the way, are doing fine.

Elgin Tank Regiment Operates In Italy

With the 1st Canadian Army in France, Sept. 8 (CP Cable)—The Elgin Regiment of St. Thomas, Ont., is operating in France, it was permitted to disclose today.

The regiment is a tank delivery unit handling the supply of all armored vehicles from base areas to the front-line. One of its squadrons was with the 3rd Canadian Division and the 2nd Armored Brigade in the early assault stages of the Normandy campaign.

Originally the Elgins were infantry, later became a tank regiment, and then were converted into a tank delivery unit.

Soldiers To Get Free Membership

LONDON, Ont., Sept. 8—(CP)—Six months' free membership will be given to all servicemen wishing to join the Y.M.C.A. after their discharge, it was announced to-day by J. L. Meikle, general secretary of the London Y.M.C.A. The decision was made as a concrete move to aid rehabilitation of personnel discharged from the Armed Services.

The move was made following recommendation by the National Council that Y.M.C.A.'s across Canada aid in rehabilitation of servicemen.

WARM WELCOME FOR ALLIED TROOPS—Blonde, lovely Lillian Moraccini, an American-French girl who was born in Patterson, N.J., welcomes British paratroopers and U.S. soldiers into the famed resort city of Cannes, in France. She carries both the British and American flags.

Million Strong Belgian Army Plagues Nazis

By ROBERT REUBEN
Reuter War Correspondent

NAMUR, Belgium, Sept. 8—(CP-Reuter)—Belgium's "White Army," the army of resistance, is estimated to have 1,000,000 secret members. Many of them joined German organizations and even the German traitor army or worked during the day supposedly as faithful employees of the Germans in Belgium.

It arose like a spectre to plague the once-proud Germany Army of Occupation when it began to crumble before the onslaught of British forces driving in from France.

In retaliation for the "White Army's" slaying of the collaborationist burgomaster of Charleroi and his wife, the Gestapo arrested and killed 500 civilians in the city, according to local officials and the populace, in one of the worst reprisal atrocities in occupied Europe.

The story is the same on a smaller scale throughout every little hamlet of the country.

In one village 10 civilians, including women, were rounded up indiscriminantly after the "White Army" blew up sluices on the River Meuse and disrupted German river traffic.

The age of members of the "White Army" ranged between 16 and 25 although many former officers and men of the Belgian Army have served in the underground forces.

Odd Insignia

Its only insignia is a small white bird.

More than 150 Belgian collaborators were rounded up in Namur today to be tried by the Belgian government on charges of treason within the next few days.

Included among the prisoners are members of the Belgian gestapo, despised nationals who operated their organization under direction of the German Gestapo, spies, members of the Belgian force serving with the Germans called "Rexists," and ordinary informers.

Ordinarily Belgium does not impose the death penalty for any crime but local officials said the criminal code would be suspended to permit capital punishment for treason during the war.

Those convicted of less serious crimes will be liable to 20 years imprisonment with hard labor, the officials said.

The prisoners will probably receive a jury trial under direction of the Belgian prime minister, Hubert Pierlot, when he arrives from London. Sentence will be passed by the justices.

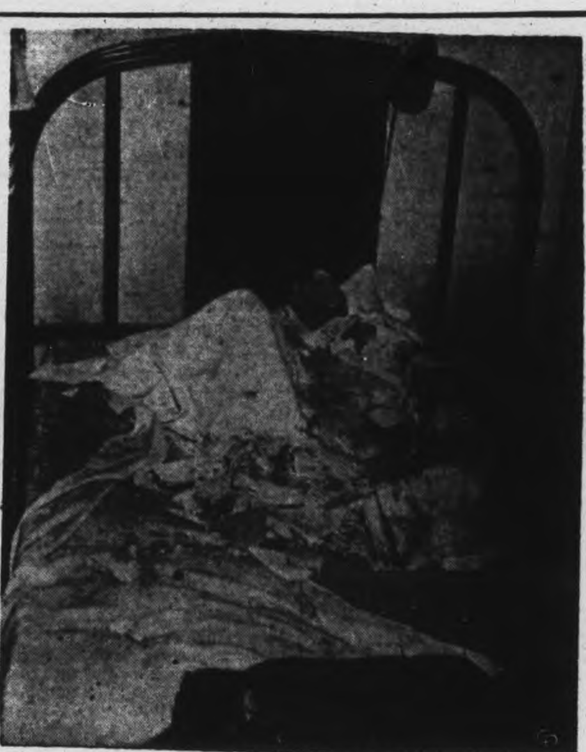

CORNWALL SUFFERS $1,000,000 DAMAGE—N. Boisvenue of Cornwall escaped injury when bricks loosened by the earthquake fell over his bed, pictured here. About $1,000,000 damage was done in the town and the government has promised priority for reconstruction material.

Name Dr. Frigon Gen. Manager

OTTAWA, Sept. 8 — (CP) — Dr. Augustin Frigon, acting general manager of the Canadian Broadcasting Corporation, has been appointed general manager of the Corporation, War Services Minister LaFleche announced today.

Gen. LaFleche also announced that Donald Manson, secretary of the CBC Board of Governors, has been appointed assistant general manager and that Ernest Bushnell, supervisor of programs, has been appointed to the post of director of programs.

Dr. Frigon had held the post of acting general manager since last November when Dr. James Thomson, president of the University of Saskatchewan, resigned as general manager to return to the University. Dr. Thomson had held the general managership for one year.

Dr. Frigon was assistant general manager at the time he was appointed to replace Dr. Thomson. The post of assistant general manager had remained vacant since that time.

A prominent engineer, Dr. Frigon was appointed assistant general manager when the CBC was formed in 1936. He had been president of the Quebec Electricity Commission when he accepted the post with the CBC.

Gen. LaFleche said the appointments were made by the Cabinet on the recommendation of the CBC Board of Governors.

The announcement did not indicate whether the appointment of a full-time chairman of the CBC would soon be announced. A Bill authorizing such an appointment was passed at the last session of parliament.

Vote To Stay Dry

RENFREW, Ont., Sept. 8—(CP)—This Ottawa Valley town of 5,500 persons has voted to stay "dry."

In a plebiscite held yesterday Renfrew rejected a move to open a liquor store, the affirmative failing by 116 votes to poll more than three-fifth of the votes cast.

Of the total vote of 3,049 there were 1,714 "yes" votes and 1,335 "no."

Secret Weapon Developed By Canadians

By CHARLES BRUCE
Canadian Press Staff Writer

LONDON, Sept. 8—(CP)—British and Canadian troops landing on the Normandy coast June 6 carried with them a secret weapon—the weapon of flame.

One of the first units to use it in France — operating "pack models" successfully—was the North Shore New Brunswick Regiment. This was fitting, for Canadian experimentation and training had much to do with development of flame to an efficiency far outmatching anything produced by the enemy.

The Germans used flame-throwers in the last war and again in this—Canadians faced them in Italy—but they had nothing, and have nothing yet, to match the crocodiles and wasps — flame-throwing tanks and Bren-carriers the armies of liberation were able to throw against them in France.

The Canadian contribution has been summed up by Geoffrey Lloyd, secretary for petroleum: "We owe a great debt of gratitude to Gen. McNaughton and the Canadian Army, particularly the engineering corps. The Canadian Army carried out the first practical trials with the new weapon and the Canadian government placed the first large order."

Back in 1941 Gen. A. G. L. McNaughton, former Canadian Army commander, saw a demonstration of flame-throwers and thought the 1st Canadian Army could use them. The 1st Battalion, Royal Canadian Engineers, was given the job of making trials of equipment in co-operation with the petroleum warfare department. In June, 1942, the Canadian warfare experimental unit was formed and given the specific job of producing a carrier-born weapon with a range of at least 100 yards.

Canadian experimentation resulted in improvements in both fuel and mechanism. The Canadian experimental unit proved the principle on which the Wasp works; the latest design has an important modification conceived and designed by Canadian efforts.

Among the men who developed this weapon were Capt. J. M. Patton Hamilton and Lieut. (now Maj.) George Wilson of Kenmore, near Cornwall, Ont., chemical engineer.

554 Evictions

TORONTO, Sept. 8—(CP)—A city housing official said yesterday 554 evictions notices expire at the end of the month in Toronto and that the city faces a serious housing situation.

IT'S WHAT YOU DON'T SEE THAT COUNTS!

It's the knowledge, skill and experience which go into the building that make a tire great

● All tires, except for tread, look alike: But wise buyers never judge value on superficial appearance alone. They want mileage . . . performance . . . safety. That's why Goodyear is the popular choice in tires.

Goodyear believes, and rightly so, that it isn't so much the materials used, but how those materials are used, that make a tire great.

For example: all tires contain rubber, cotton, steel and other essential ingredients. But Goodyear tires contain *the most important ingredients of all* . . . the experience, engineering skill, craftsmanship, and research that for more than 28 years have made Goodyears the first choice of tire-wise motorists.

Into and under the tread of every Goodyear tire go the factors that provide the wide margin of superiority in Goodyears . . . the factors that make Goodyears first in mileage . . . first in trouble-free performance . . . first in safety.

Let the experience of the majority be your guide: If you are eligible for new tires use your permit wisely . . . for value-proved Goodyears.

TYPICAL PRODUCTS OF GOODYEAR RESEARCH

Rubberized Life Rafts, developed by Goodyear, save the lives of aircrews when planes are forced down at sea. These rafts inflate in seconds with chemical gas released by a rip cord.

Bullet-puncture-sealing fuel tanks for warplanes are another product of Goodyear research. When a bullet pierces the tank the puncture is automatically sealed, to eliminate the hazard of fire and loss of fuel.

LifeGuards, another Goodyear exclusive development, replace ordinary inner tubes, provide positive blow-out protection. If a blow-out occurs, the LifeGuard carries the load, allows the driver to steer to a safe, sure stop.

Dektred is a new Goodyear "war paint" that provides a flame-proof, non-skid, weather-resistant floor and deck covering for ships, trucks and aeroplanes. It has many potential civilian uses where safe footing is required.

GOODYEAR
THE GREATEST NAME IN RUBBER

EX-FRENCH BOXER MEETS YANKS—Georges Carpentier, Centre, former French boxing champion, shows a group of American soldiers, who helped liberate Paris, the fists that won him fame. Carpentier assumed world fame in his fight with Jack Dempsey. He is now 50 years old.

The Sports Round-Up

By HUGH FULLERTON, Jr.
Associated Press Staff Writer

NEW YORK, Sept. 8.—(AP).—Of all the arguments for and against night baseball, the one likely to carry the most weight is seen in the following note which appeared in the Atlanta constitution last Tuesday morning: "Due to a partial holiday in the constitution's composing room yesterday there is no story on the sports page regarding the Atlanta Crackers-New Orleans double-header last night."....Lew Tendler, the old-time lightweight, has just become a grandfather for the third time....The Nazi radio reports that the Hungarian Swimming Association has barred a number of its best swimmers from competition for refusing to take part in an intra-Axis meet at Bratislava. Probably figured they wouldn't have a chance against the Germans, who have been showing great ability as tankers.

Silver Tongue Sid.

Before the Bears-All Stars football game, Sid Luckman spent considerable time composing a speech to deliver in accepting the Joe Carr Memorial Trophy as the most valuable player in the national football season....Coach Luke Johnson, who listened to Sid's rehearsals until he knew the speech better than Luckman, had to stand at the big moment while he stammered into the Mike: "Thanks, er-er—everybody. Thanks."...."All that punishment I took for just that," Johnson moaned afterward. "And to top it off, they gave Sid the wrong trophy."

SCIENTIFIC MILESTONE

Madame Curie obtained the first decigram of pure radium chloride in 1902.

Tuesday, Sept. 12
MAIN BOUT
IVAN RASPUTIN
The Mad Russian
JOHN KATAN
The Palermo Panther
TWO OTHER OUTSTANDING BOUTS
BROCK ARENA
8:45 P.M.

THRIFTY SHAVES
With Minora Blades!
Minora stands first among low-price blades—the keenest and best double-edge blade in its class. Try it and see for yourself.

FITS YOUR DOUBLE EDGE RAZOR

Trenton Flyers Capture Baseball Title

TORONTO, Sept. 8.—(CP).—The Trenton Flyers won the baseball championship of the R.C.A.F.'s No. 1 Training Command, when they registered an easy 6-2 victory over the Hagersville Cheetahs at Maple Leaf Stadium here last night. The game was played before a regularly scheduled Toronto-Buffalo International fixture.

LAC. Lefty Jack Garton who limited the Cheetahs to five hits, contributed a triple and a single to Trenton's 11-hit attack off FO. Pete Wright. Although he struck out 10 men, Wright contributed to his downfall by tossing three wild pitches with runners on base.

The Flyers, sparked by second-sacker LAC. Paul Raymond and shortstop Cpl. Eddie Geraldi, aided Garton's fine hurling performance with a good defensive showing, featured by three double plays.

HERE AND THERE IN SPORTS

By The Canadian Press

Football is returning to St. Thomas, former home of O. R. F. U. intermediate champions, with the entry of a team of the R. C. A. F. Technical Training School in the all-services gridiron loop which opens at St. Thomas Sept. 23 with Hagersville airmen as the visitors. The other opener on that date will be played by Camp Borden and Toronto H.M.C.S. York.

Belleville Marines inflicted a 14-7 defeat on Oshawa at the motor city last night in the first clash of the eastern zone series of the intermediate "A" playdowns of the Ontario Amateur Softball Association.

After the proposal had been turned down by school officials in both Toronto and Montreal, Toronto's St. Michael's College has tentatively accepted Winnipeg's challenge for an East vs. West High School Football playoff in October at Winnipeg. The easterners would be expected to finance a return game in 1945.

Trend, 5-year-old bay mare driven by Willie Fraser, led from start to finish in last night's grand circuit feature at Roosevelt raceway, Westbury, N. Y., for her first victory of the season to pay her backers $55.60 for $2. Ronald was second, two lengths behind.

Bryon Nelson of Toledo and Harold McSpaden hooked up again yesterday with two-under-par 69's to lead the first 18 holes of the Texas second annual victory open golf tourney at Dallas. Far down in the list was the favored Ben Hogan with a 76.

Sports Menu

TONIGHT, SEPTEMBER 8

Ladies' League:

Quakers vs. Lockmakers, East City Bowl, 6:30 o'clock. Junior playoff.

SATURDAY, SEPTEMBER 9

P.W.S.U. Playoffs:

York Brass (Toronto) vs. Westclox, Riverside Park, 2:30 o'clock. Second round Ontario playoffs.

M.D. No. 3 Finals

Kingston Radar vs. Peterborough Military Training Centre, Riverside Park, immediately following Westclox-York Brass game. First game for championship of Military District No. 3.

SPORTS—Day by Day

By FRED D. CRAIG

When Toronto York Brass and Westclox meet here at Riverside Park at 2:30 o'clock tomorrow afternoon in the second game of their second round P.W.S.U. intermediate playdowns it is practically certain that Vera King, the Queen City team's red-headed ace and Isobel Bullock, star hurler of the Big Bens will resume their pitching duel, started in the opening game in Toronto Wednesday night. The Peterborough girl had a distinct edge on her York Brass rival in that argument, allowing only four hits and striking out 11 Brassers but Vera King was not hit hard and the Big Bens had to work for everything they got. Tomorrow's battle should be quite a tussle. The Toronto girls are fighting in the last ditch for they have to win the afternoon game to avoid retirement for the season. They are a classy outfit, despite the fact that they were blanked on their own diamond in the first game and they will be battling every foot of the way in tomorrow's game to stay in the running. The Big Bens will have to come back with another similar display of high-class softball to stop the Toronto threat and the result should be one of the best girls' games of the season.

* * * * * *

Westclox made a hit with Toronto fans by the business-like manner in which they proceeded to dispose of York Brass, getting brilliant pitching and playing perfect ball defensively. Bobby Rosenfeld, the Globe and Mail's commentator pays them the following tribute in her Sports Reel column: "Gladys Mortimer, Peterborough president of the Provincial Women's Softball Union can be right proud of the Lift Lock lassies who took Toronto's York Brass into camp at Sunnyside last night. Wearing the Westclox crest the visitors stopped the Olympic Leaguers 3-0 in the opener of a 2-of-3 series and looked solid in doing it. Isobel Bullock, Petes' chucker, rapped the Brass knuckles (Yuk, yuk, yuk) when they reached for hits, allowing but four and whiffing 11 of 'em." Westclox hope to start their regular team against the invaders tomorrow although Jean Castle batting heroine of the first game, may not be available and Aggie Anderson's sore knee might keep her out. The York Brass batting order will likely be the same as in the opener as follows: Marg Schram 3b, Alice Whalley 2b, Mary Lawrence 1b, Marg Robertson ss, Jaye Smerdon cf, Moss Doane rf, Lil Goff lf, Betty Laird catcher and Vera King pitcher. If a third game should be needed it will be staged tomorrow evening at 6 o'clock.

* * * * * *

Thirty years ago yesterday was an important date in Peterborough sports history because it marked the final appearance of a Peterborough team in professional baseball. It was the end of a three-year experiment that saw this city striving to operate a club in the Canadian League in the face of manifold difficulties not the least of which was the fact that disregard of the salary limit by the Ottawa club made it difficult for outfits in the smaller cities to carry on. On September 7, 1914, with the First Great War getting under way, the Peterborough club finished its season with a game in Ottawa and that was the swan song of professional ball here. The battle meant nothing to Peterborough, well down at the bottom but Ottawa had to win to take the pennant from London by two percentage points. The Senators won 6 to 2 with Urban Shocker, destined to be one of the greatest spitballers in baseball with the New York Yanks and the St. Louis Browns, holding the Petes to six scattered hits. Iron Man Ken Tracey, one of the most popular tossers on the Peterborough roster was on the firing line for the losers and was cuffed for 14 blows. And that was the sad ending of Peterborough's three years of professional baseball.

* * * * * *

Apparently the accent is not on youth in Kingston baseball. The official averages of the Kingston Baseball Association show that the well-seasoned Bob Elliott is the 1944 batting champion with 20 hits in 44 trips to the plate for an average of .452. Other old timers have also been doing quite well by themselves according to the statistics for the veteran catcher Jim Corkey is credited with a mark of .429, Jakey Quinn hit for .419, Jimmy Arniel .417 and Vinny McQuaide .390. Obviously the 1944 brand of pitching must be many degrees below the standard of the palmy days of the Central League for those old birds never hit at that pace years ago when they were in their prime and considering the age handicap they are now carrying their present batting averages are really something. At all events they are keeping baseball alive in the Penitentiary City and for that all friends of the orthodox brand owe the old guard a hearty vote of thanks. Incidentally Maurice Giardino, Peterborough boy playing in the outfield for the Navy team in the Kingston League finished up the season with an average of .250 and Red Jubenville, former Oshawa hardball and softball star who was with an Army team had a mark of .292.

* * * * * *

Softball fans are reminded that there will be a battle immediately after the York Brass-Westclox girls' game at Riverside Park tomorrow afternoon between the Radar team from Barriefield Camp and the local Military Training Centre in the first fixture of a series for the military sotball championship of No. 3 District. This should be an exciting tussle all the way. The local Soldiers, using the team that represented them in the City League play smart ball, as Peterborough fans know, and they are confident that they can grab off the series from the strong Radar outfit. The latter have been going strong, however and will be tough to beat. All in all it shapes up like a real argument and the first game tomorrow afternoon should be a thriller as the rivals battle to get out in front. Earl Revoir or Pete Procyk will do the twirling for the Peterborough Soldiers. The series will be continued on Sunday afternoon at the diamond at the Military Training Centre and the public is invited. The game is at 3 o'clock and the proceeds of the silver collection to be taken up will be presented to the British War Victims' Fund.

* * * * * *

Oshawa Main Office ran into an unexpected defeat before their home fans last evening when they were beaten 14 to 7 by the Belleville Marines in the first game of the Eastern Ontario zone of the O.A.S.A. intermediate A finals. The conquerors of the Plazas had expected a bye after the withdrawal of the Kingston Ordnance team from the provincial competition but the O.A.S.A. authorities sprang a surprise by allowing the Belleville team which had been eliminated by Ordnance to carry on in place of the Kingston Soldiers. And the Quinte team took full advantage of the opportunity by handing Oshawa a lambasting. Oshawa reports say that they hit Harvey Bennett, the Main Office southpaw hard and also did some smart bunting. They broke through for five runs in the third and added four with another big uprising in the fifth while Hunter pitched effective ball or the Belleville outfit. The latter are now favored to take the series which is a sudden change of situation for Oshawa were apparently into the semi-final round two days ago.

* * * * * *

Sporting Chili Con Carne: The City Softball League wound up the season last night with an executive meeting at the Duffus' Board Room. The financial statement showed that the loop has had a good year for after the usual grants to the teams who got into the league playoffs and honorariums to President Leether and Secretary Fred Scates a balance of $145 has been carried over for next year....Manager Ab Delahaye of Westclox girls team wishes to thank the management of Canada Packers, Loblaw's and Farmers' Co-Op for their co-operation in allowing girls playing with Westclox off for provincial playdowns....Without their help, the Big Bens' pilot says, it would hardly have been possible for the Peterborough representatives to have carried on....Chicago Cubs who had lost 13 straight games to the St. Louis Cards previous to last night came near to chasing the jinx in the 14th battle but the champs pushed two runs over in the last of the ninth to win 3 to 2....Detroit's two-man pitching staff is making a great bid to take the American League pennant. Dizzy Trout, picking off his 24th win of the year held the Cleveland Indians to 3 hits as the Tigers pulled off a 3 to 0 win, cutting the lead of the New York Yanks to a single game.

FAMILY OF FANS ENJOY GAME AT YANKEE STADIUM—Com. Gene Tunney, former heavyweight champion of the world, his wife and three of their four children occupy front-row seats at the Yankee Stadium, New York, to see the Yankees and Washington Senators clash in a doubleheader. Mrs. Tunney is at left. The three boys are Jonathan, Gene and Varick.

Marines Defeat Brinton Girls 3-2

After being defeated three times in a row, Outboard Marines finally managed to toss a monkey-wrench into the Girls' League intermediate championship machine Thursday evening, when they sent Brintons down to a 3 to 2 whipping, in an abbreviated five-inning tilt made necessary because of sporadic downpours of rain. Brintons, who have won the first three games of the four-out-of-seven schedule, needed only one more win to make them champs, but the unexpected victory for the Marines will force the rivals into another battle, to be played early next week.

Helen Mark, pitching for the Marines, played steady ball during the game, fanning four batters in five innings, walking none, and allowing only three hits, one of them scratchy.

Brintons sent Thelma Batley, who usually plays third base, in against the Marines, and although wild in spots, she tossed a swift ball, fanning one, walking two, and allowing three hits.

The three Marine runs were all scored in the first inning, Ollie Smith scoring on Marjorie Smith's sacrifice hit, Vera Mitchell coming in when Maxine Monson's fly to short stop was ignored, each Brinton player expecting someone else to nab it, and Helen Mark ran home when Teddy Mills' swift roller to Gladys Lawson was muffed. This was all the scoring Marines effected, and no other batters were allowed to reach third base; the side retired in order during the last two innings.

Brintons chased one across in the first when Thelma Batley, who struck Brintons' only two clean blows, scored when Marjorie Walling rolled one to Marjorie Smith, and the ball was tossed to first base. The remaining counter registered in the last inning.

Phyllis Corrigan grounded to Marjorie Smith at first base, who made a wild throw to Vera Mitchell and Elsie MacKenzie took advantage of the play to score.

The Marines' runs were scored on three hits and four errors. Brintons' two runs came on three hits and three errors.

The teams:

Ollie Smith, 2b; Vera Mitchell, 1b; Helen Mark, p; Marjorie Smith, 3b; Maxine Monson, rf; Teddy Mills, c; Viola Martin, lf; Edna Smith, cf; Bertha Phillips, ss.

Brintons: Thelma Batley, p; Betty Hamblin, 3b; Marjorie Walling, lf; Norma Blackwell, cf; Marg. Thompson, 2b; Gladys Lawson, ss; Elsie MacKenzie, 1b; Jean Vass, c; Phyllis Corrigan, rf.

Umpires—Herb Payne, plate; Art Barrett at bases.

Score by innings:

Marines	....	300 00—3
Brintons	....	100 01—2

The Mad Russian Heading This Way

JOHN KATAN

One of the most famous wrestlers in recent years will be seen in action at the Tunney wrestling show at the Brock Street Arena next Tuesday when Ivan Rasputin, the Mad Russian, will battle with Killer John Katan in the main bout. The bearded Russian, long a sensation in mat circles, has not appeared in Canada for some time and Peterborough fans are fortunate in getting a chance to see this colorful figure.

Complete Auto Service
MOTOR REPAIR. BODY BUMPING, REPAINTING
J. J. DUFFUS CO.
Tel. 5757

SOFTBALL
PROVINCIAL PLAYDOWNS
Second Game in the P.W.S.U. Second Round Series
YORK BRASS
Toronto Intermediate Champs vs.
WESTCLOX
RIVERSIDE PARK—2:30 P.M.
Saturday, Sept. 9

Thrills - Drama - Suspense - Laughs
Radio Readers Digest
SUNDAY, SEPT. 10th
9 to 9.30 p.m.
CHEX
1430 On Your Dial

NOW YOU CAN ENJOY
OPEN BOWLING
Starting
(TO-MORROW, SEPT. 9)
Saturday Afternoon and Evening

"Bowl For Health"
DUFFUS
Recreation Academy

SMARTNESS

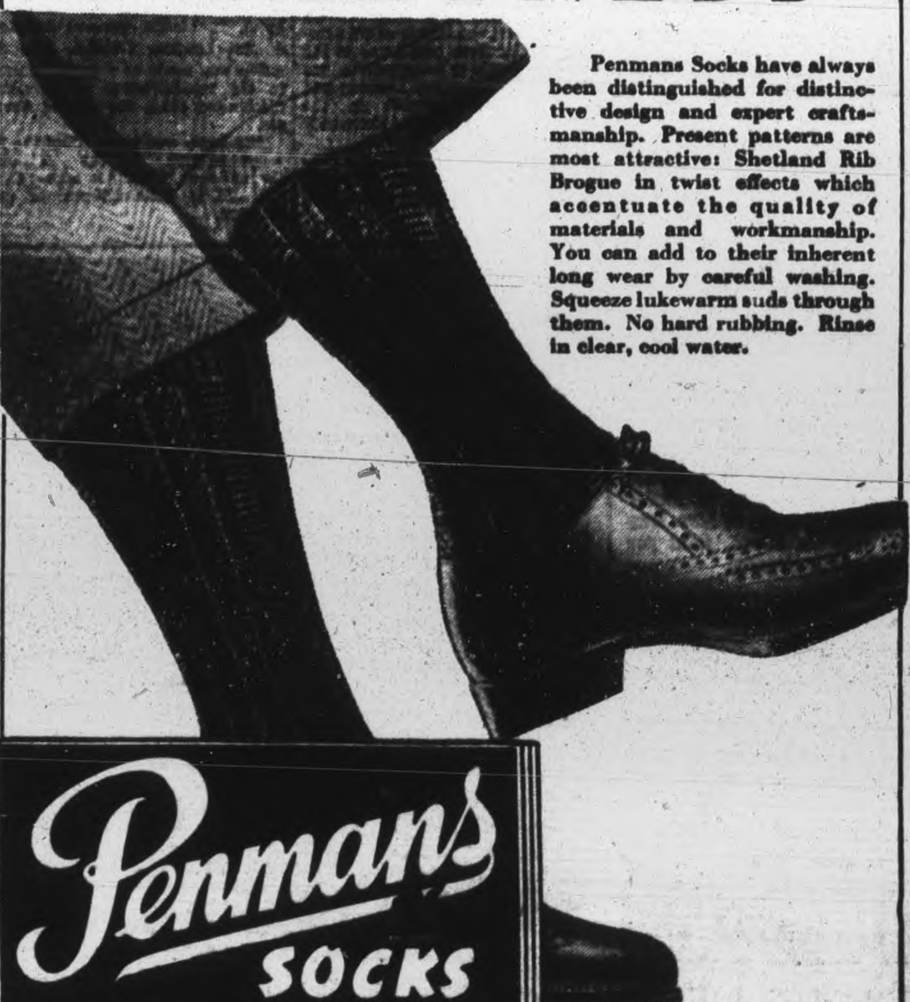

Penmans Socks have always been distinguished for distinctive design and expert craftsmanship. Present patterns are most attractive: Shetland Rib Brogue in twist effects which accentuate the quality of materials and workmanship. You can add to their inherent long wear by careful washing. Squeeze lukewarm suds through them. No hard rubbing. Rinse in clear, cool water.

Buffalo Halts Toronto Drive; Baltimore Wins

By The Associated Press

Baltimore remained in first place in the International League last night as the result of one of the strangest games of the season.

In coming up with a 21-10 decision over Jersey City, the Birds were handed 16 bases on balls and benefited by eight Jersey errors. The comedy started in the ninth when Walter Ockey, who came in to relieve in the eighth, walked 11 men, six consecutively. Baltimore scored 10 runs in the inning on only two hits.

Newark hung onto second place, one percentage point away from Baltimore as they shaded Syracuse 4-3. Joe Page won his own game as he brought Joe Buzas in with the winning run on a long fly.

Buffalo halted Toronto's third-place drive as they went 10 innings to record a 9-7 triumph over the climbing Leafs. Combing three Leaf pitchers for five runs in the 10th, after Toronto had come from behind to tie the score in the last of the ninth, the Bisons pulled 1½ games away from the fourth-placers.

Rochester's Glen Gardner racked up No. 12 as he subdued Montreal, 8-2. Moe Aderholt, just ordered up by Brooklyn, spoiled a shutout for Gardner when he poled a first-inning home run.

52nd Death

TORONTO, Sept. 8—(CP)—Elsie Cowlak, five, was killed last night when she fell under a truck. Her death brought the 1944 traffic fatality total in Toronto to 52.

LINE BOSS WINS DAILY DOUBLE—In decisive manner, Line Boss romps home at $32.40 to complete a $70 daily double at Caliente, Mexico. Note winner with all four hooves off the turf. Sobola Miss (outside) was second and Pearstar, directly behind the winner, wound up in fourth place.

Major League Leaders

By The Associated Press

NATIONAL LEAGUE

Batting—Walker, Brooklyn, .359.
Runs—Musial, St. Louis, 102.
Runs batted in—Nicholson, Chicago, 105.
Hits—Musial, St. Louis, 180.
Doubles—Musial, St. Louis, 48.
Triples—Barrett, Pittsburgh, 18.
Home runs—Nicholson, Chicago, 31.
Stolen bases—Barrett, Pittsburgh, 23.
Pitching—Wilks, St. Louis, 15-2, .882.

AMERICAN LEAGUE

Batting—Doerr, Boston, .325; Fox, Boston .324.
Runs—Stirnweiss, New York, 109.
Runs batted in—Stephens, St. Louis, 94.
Hits—Stirnweiss, New York, 177.
Doubles—Boudreau, Cleveland, 34.
Triples—Stirnweiss, New York, 15.
Runs batted in—Etten, New York, 18.
Stolen bases — Stirnweiss, New York, 49.
Pitching—Hughson, Boston, 18-5, .783.

Remember When—

By The Canadian Press

Paul Dean came back to St. Louis Cardinals in an endeavor to prove his once-disabled right arm had regained its power six years ago today. Paul, recalled from Dallas of the Texas League, failed to make good and was shipped back to minor leagues with an outright release from the Cards.

MOVIE TIME TABLE

Capitol—"The Story of Dr. Wassell", 1.40, 4.05, 6.30, 9.00.

Centre — "Crazy House", 1.32, 4.42, 7.23, 10.04; "Idaho", 3.10, 6.12, 8.53.

Regent—"Top Man", 1.45, 4.20, 7.10, 10.00; "Man from Thunder River", 3.20, 6.10, 9.05.

Browns Climb Back To 1st Place Tie

By JACK HAND
Associated Press Sport Writer

St. Louis was back on top of the American League today, tied with New York Yankees, after three days in second place, but infield jitters and the onrushing Detroit Tigers gave Manager Luke Sewell no peace of mind.

Detroit's idleness during an open date braked their advance for at least 24 hours but the error column was the Brownies' newest menace. In the last seven games, 14 misplays have been registered against them.

The Brownies almost missed their chance to tie the idle Yanks last night because of early-inning boots against Chicago. Three runs in the ninth inning, two off the bat of Mike Chartrak, who came through with a bases-loaded single, turned the tide 5-4.

Tigers Win

Detroit pulled to within a single game of the deadlocked leaders on Paul (Dizzy) Trout's impressive three-hit shut-out of Cleveland, 3-0, for his 24th victory. His record showed 28 complete games and six shut-outs (tops in the American) for 297 innings of effort.

Roger (Doc) Cramer stretched his amazing string to 24 safe blows in his last 44 times at bat as the Tigers raked Jim Bagby for nine singles and a double in his seven-inning stay.

The National presented an all-night program featured by St. Louis' 14th successive triumph over Chicago, 3-2. The Bruins had a 2-1 edge with two out in the ninth and appeared to be on the way to routing the Cardinals' jinx but couldn't make it. Don Johnson's error let the tying run in and Bob Chipman wild-pitched the big one home.

Bill Voiselle copped his 19th as New York trimmed Boston, 9-3, with the help of Mel Ott's 26th homer and Ernie Lombardi's ninth. Ed Heusser bested Fritz Ostermueller to give Cincinnati a shade over Pittsburgh, 2-1, in the first game of their series for second place. The Phillies came from behind in the late innings to down the Dodgers, 7-5 in their cellar series.

Voiselle now seems a cinch to become the first rookie pitcher to win 20 games in a season since Jim Turner and Lou Fette of the Boston Braves and Cliff Melton of the Giants did it in 1937.

War Department Blocks Baseball

TORONTO, Sept. 8—(CP)—Lloyd C. Douglas, Canadian Commissioner for sandlot baseball, today announced he has received word that the United States War Department has refused permission for the Sherman Field Flyers from Fort Leavenworth, Texas to come to Canada for an international baseball series with the London, Ont., team which won the Canadian sandlot title.

The series was originally scheduled to begin Sept. 15 at London. The Flyers won the U. S. title.

Fights Last Night

By The Associated Press

Brooklyn—Monty Pignatore, 134, New York, knocked out Clyde English, 130¼, West Indies, 2.

Fall River, Mass.—Al Stepany, 181, New York, and Laurient Bouchard, 201, Montreal, drew, 10.

Erie, Pa.—Benny McCombs, 165, Flint, Mich., knocked out John Lawer, 166, Cleveland, 6.

TUNNEY WITH BRAZIL'S HEAD—Com. Gene Tunney, former heavyweight boxing champion of the world, is shown at a U.S. naval air station in Brazil being greeted by President Getulio Vargas of that country.

Canadian Sport Snapshots

By SYD THOMAS
Canadian Press Staff Writer

TORONTO, Sept. 8—(CP)—At the risk of being tedious, the text today again will be the familiar one of the National Hockey League presidency or, where is the thrice-blessed man?

Everyone in the country seems to be definitely agog about the whole thing, and will be until the decision is made public.

Connie Smythe of Toronto seems to be gaining strength as a proposed candidate, and Andy (Toronto Star) Lytle reports at least three of the N.H.L. governors are in favor of choosing him—Maj. E. W. Bickle of Toronto, Bill Tobin of Chicago and Lester Patrick of New York. It Detroit's Jim Norris will give his o.k., Lytle adds, Smythe will be as good as in.

All that is assuming the peppery little major will accept the job, which has been offered to him through intermediaries. Connie likes excitement, and might not want to be tied down in the staid presidential chair.

Meanwhile, Baz (Montreal Star) O'Meara, himself a nominee, wonders humorously what would happen if Connie gained the seat of authority over the governors, with many of whom he has had rather vitriolic relations betimes.

It would be an interesting experiment at that but O'Meara thinks Connie could rise to the occasion and make the governors like it, "in public at least."

Iron Man, Wooden Horses:

Ben Buffett of New Waterford, N.S., is just as hard on horses as he is on footwear. Buffett is the runner who twice entered the Boston Marathon and twice failed because he wore his shoes out. The other day, just to keep in shape, Buffett ran from New Waterford to Sydney, about 12 miles away, and back. He towed a horse on a halter behind him, changed it at Sydney and ran back with another one. Reports say the second nag was buckling at the knees when Buffett led it home, but the runner wasn't breathing overly hard.

Just No Use:

The fans have been riding Mike Guzzell unmercifully when he umpires girls' softball play-offs in Port Arthur, so he decided to do something about it. Not wanting to flee ignobly, he shaved off his mustache and went on the field in the next game, hoping to assume anonymity in a new identity. He fooled everyone until the seventh inning, when some hawkeye in the bleachers cottoned to his trick and bellowed: "We'll, I'll be hornswaggled if it isn't the same old goon."

Baseball Results and Record

INTERNATIONAL LEAGUE

	Won	Lost	Pct
Baltimore	83	65	.561
Newark	84	66	.560
Buffalo	78	72	.520
Toronto	76	73	.510
Jersey City	71	78	.477
Montreal	70	79	.470
Rochester	69	80	.463
Syracuse	65	83	.439

Thursday's Results.
Buffalo 9, Toronto 7.
Rochester 8, Montreal 2.
Newark 4, Syracuse 3.
Baltimore 21, Jersey City 10.

AMERICAN LEAGUE

	Won.	Lost.	Pct.
New York	74	59	.556
St. Louis	74	59	.556
Detroit	73	60	.549
Boston	71	62	.534
Cleveland	64	70	.481
Philadelphia	63	72	.467
Chicago	60	73	.451
Washington	55	79	.410

Thursday's Results.
Detroit 3, Cleveland 0.
St. Louis 5, Chicago 4.
Only games scheduled.

NATIONAL LEAGUE

	Won	Lost	Pct.
St. Louis	94	35	.729
Pittsburg	76	52	.594
Cincinnati	70	56	.556
Chicago	58	68	.460
New York	60	71	.458
Boston	54	78	.409
Brooklyn	53	79	.402
Philadelphia	51	77	.398

Thursday's Results.
Cincinnati 2, Pittsburg 1.
Philadelphia 7, Brooklyn 5.
New York 9, Boston 3.
St. Louis 3, Chicago 2.

AMERICAN ASSOCIATION.
Thursday's Results.
Kansas City 6-2, Minneapolis 4-11.
Columbus 3-6, Louisville 0-5.
St. Paul 2-3, Milwaukee 1-10.
Toledo 5, Indianapolis 2.

Yesterday's Stars

(By The Associated Press).

Dizzy Trout, Tigers — Shut out Cleveland with three singles, striking out five to earn 24th victory by 3-0 margin.

Bill Voiselle and Mel Ott, Giants —Voiselle won his 19th, beating Boston, 9-3, with help of Ott's 26th homer with two on.

Johnny Hopp, Cardinals — returned to line-up with four hits in five times at bat to help trip Chicago, 3-2.

Mike Chartak, Brown — Singled home two runs with bases loaded in ninth to tie game and set up 5-4 win over White Sox.

What's On the Air

Stations	Kilocycles
CHEX	1430
CBL	740
CFRB	860
WEAF	660
CJBC	1010
WABC	880

Symbols: D—Drama; M—Musical; R—Religious; S—Songs; T—Talk; V—Variety; N—News

This Program has been given the Peterborough Examiner by stations herein listed. If the presentations as scheduled are not on the air, the fault lies with the stations and not with the Examiner.

Radio Station CHEX Carries the News on the Hour

FRIDAY EVENING

6:00 P.M.
CHEX—News, Tunes
CFRB—Dinner Music
CBL—Relax and Enjoy-M

6:15 P.M.
CHEX—Swing and Sway
WABC—To Your Health-M
CFRB—Mrs. Aitken-T

6:30 P.M.
CHEX—News Rhythm Sndup
CBL—Night Train
WEAF—Serenade to America

6:45 P.M.
CHEX Memorable Music
CBL—BBC News
WEAF—Lowell Thomas-N
CFRB—Sportviews

7:00 P.M.
CHEX—News; Sports
CFRB Vic and Sade-D
CBL—Rendez with Rhythm
WEAF—Music Shop-V
WABC—I Love a Mystery

7:15 P.M.
CHEX—Change in Rhythm
CFRB—Musical Revue
WABC—We Who Dream

7:30 P.M.
CFRB—Name It
CHEX—Help Wanted
WABC—Friday on Broadway
WEAF—Carolyn Gilbert-S

7:45 P.M.
CHEX—Artie Shaw
CJBC—The Martins-D
WEAF—Robert St. John-N

8:00 P.M.
CHEX—News; Keep 'Em Rolling
WEAF Cities Service-V
CFRB—The Aldrich Family
CBL—Victory Parade

8:15 P.M.
CHEX—Keep 'Em Rolling
CJBC—Over the Garden Fence

8:30 P.M.
CHTX—Night Train-D
WEAF—The Kissing Clue
CBL—Montreal Drama
CJBC—This Modern Stuff
WABC—Service to the Front

8:45 P.M.
CHEX—Hayloft Follies

9:00 P.M.
CHEX—News; Concert Hall
CFRB—Namarro Presents
CBL—Waltz Time
WABC—Pays to Be Ignorant
CJBC—Eyes Front

9:30 P.M.
CHEX—That Brewster Boy-D
CBL—United Church Con.
WEAF—People Are Funny-V

10:00 P.M.
CHEX—Clary's Gazette
CBL—CBC News
WEAF—Boston Blackie-D
WABC—Durante-Moore Show

10:30 P.M.
CHEX—Fish Pond-V
WABC—Stage Door Canteen
WEAF—Sports Newsreel
WABC—Stage Door Canteen-V
CBL—Eventide

11:00 P.M.
CHEX—News Commentary
CFRB—News
CBL—Radio Newsreel

SATURDAY MORNING

6:00 A.M.
CHEX—Early Risers

6:15 A.M.
CHEX—Old Time

6:30 A.M.
CHEX—News

7:00 A.M.
CHEX—News

7:30 A.M.
CHEX—News

7:45 A.M.
CHEX—Early Risers

8:00 A.M.
CHEX—News
WEAF News Roundup
CJBC—It's About Time

8:15 A.M.
CHEX—Breakfast Musicale
CBL—Morning Devotions
WABC—Cook'n Corn

8:30 A.M.
CHEX—Breakfast Musicale
CJBC—Reflections-M
WABC—Missus Shopping-T

8:45 A.M.
CHEX Morning Devotions
WABC Margaret Arlen
CFRB—Navy Band

9:00 A.M.
CHEX—News; Port Hope Salu'
CBL—Rhythms for Saturday
CJBC—Breakfast Club

9:15 A.M.
CHEX—On Parade-M
CFRB—Garden Gate

9:45 A.M.
CHEX- Melody Parade
CFRB—David Schoop Orch
CBL—Tapestry Musicale

10:00 A.M.
CHEX—News; Lindsay Salute

10:30 A.M.
CHEX—Lindsay Salute.
WABC—Mary Lee Taylor-T
WEAF—Here's Babe Ruth
CBL—Fiesta-M

10:45 A.M.
CHEX—Lindsay Salute

11:00 A.M.
CHEX—News; Our Neighbors
CBL—First Piano Quartette
WABC—Let's Pretend-D

11:30 A.M.
WABC Fashions in Rations
CFRB—Hi Jinks Club
WEAF—Melody Round-up

11:45 A.M.
CHEX—Church in Wildwood

SATURDAY AFTERNOON

12:00 NOON
CHEX—News, Home Folks
WABC—Theatre of To-day-D
CJBC—Blue Playhouse-D
CBL BBC News
CFRB—Meditations

12:15 P.M.
CBL—Sports Col. of the Air
WEAF—Consumer's Time-T

12:30 P.M.
CHEX—News Farm News
CBL—Young People's Scrapb'k
WABC—Stars Over Hollywood
WEAF—Atlantic Spotlight-V

1:00 P.M.
WABC—Grand Central Station
CHEX—Home Folks
WEAF—Toby Tyler-D

1:30 P.M.
CHEX—Home Folks
CFRB—Country Journal
CBL—Indiana Indigo-M

1:45 P.M.
CJBC—Swing Shift Frolics-V
WEAF— War Telescope-T

2:00 P.M.
CHEX—News, Siesta Time
CBL—Musicana-V
CFRB Men and Books

2:30 P.M.
CHEX Victor Album
CFRB—Calling Pan-America
WEAF—Sport Stories

3:00 P.M.
CHEX—News; Symph Swing
CJBC— To be announced
CBL—Minstrel Melodies

3:15 P.M.
CHEX—Report from Navy

3:30 P.M.
CHEX—Hawaiian Dreams-M
CFRB—Visiting Hour
WEAF—Music on Display

3:45 P.M.
CHEX- Southland Singing

4:00 P.M.
CHEX—News; Ballroom
CBL—Sat'day Music Review

4:30 P.M.
CFRB—Horse Races
WEAF—Babylon Handicap

5:00 P.M.
CHEX—Melody Matinee
CFRB—The Garden Gate
WABC—CBS Symphony.
WEAF—Your America

5:30 P.M.
CHEX—Jesting with Jesters-
CFRB—Old and New Songs
WABC Mother and Dad
WEAF—Phil D'Arcy Quartette
CJBC—The Four Quarters-M

5:45 P.M.
CHEX—Musical Moment
WEAF—Starring Curt Massey
CBL—Dance Serenade-M

Theatres - Dances - Radio

Lacrosse Game For Saturday

At King Edward Park Saturday afternoon at 2:30, the first lacrosse game in several years will be played in Peterborough, when Ira Dundas' team of boys from the west and north districts of the city will clash with a team picked from the east and south sections, led by Vert Reynolds.

The game promises to be a real action-packed tilt, and boys interested should turn out to see the proceedings. All those participating are asked to bring with them to the Park all spare pads, and hockey mitts they can round up, as there is quite a shortage of this equipment.

The game is scheduled to start sharply at 2:30 Saturday afternoon.

BACK AGAIN! ALDRICH FAMILY
Laugh with Henry Aldrich his family and his friends
* But note specially the time and station
FRIDAYS 8 P.M. CHEX and the Dominion Network

BOY WINS GIRL! ON "Blind Date"
Starring lovely ARLENE FRANCIS
JIMMY WALLINGTON
EVERY MON. NIGHT 8.30 P.M. CHEX 1430 ON YOUR DIAL

DEYELL'S FOR ALL SCHOOL SUPPLIES
• Text Books
• Refills
• Note Books
• Pens, Pencils
• Scribblers
• Loose Leaf Note Books
BOOK SPECIAL! "VALLEY OF DECISION" Limited time only Reprint Editions, $2.25 each
GREETING CARDS
• Birthdays
• Weddings
• Showers
• Anniversaries
GIFTS FOR THE SERVICES
• Leather Cases
• Money Belts
• Writing Cases
• Pen and Pencil Sets
• Bibles and Testaments
TEACHERS! We have many special books for New Course of Study.
• Pre-Primers
• Special Workbooks for all grades.
• Variety of Books for your School Library.
Always Try Deyell's
DEYELL'S BOOKSTORE 393 George St. PHONE 9641 Near Hunter

TONIGHT 7.45 P.M. Something to Sing about

DANCING at RYE'S PAVILION TO-NIGHT
Modern and Old Time Dancing
MOLONEY'S ORCHESTRA
Admission 50c and 35c

A TIP ON THE TOP TUNES
Hear these NEW VICTOR and BLUEBIRD RECORDS
You'll Regret Those Words My Darling.
Goodnight Little Buckaroo. Hark The Yodeling Ranger.
Oratorio Arias. Sung by Richard Crooks. Album M934
I'll Walk Alone ..... Dinah Shore
It Could Happen To You. Dinah Shore
Scotch and Soda .. Charlie Barnet
Pick Yourself Up . Benny Goodman
Dance with a Dolly .... Tony Pastor
SULLIVAN'S Charlotte St Opp. Loblaw's

TONIGHT FRANK BOGART His Piano and Orchestra
Admission $1.00 Person
Summer Gardens
Melody Men Playing Sat. Nite

ONE MAN ... AND THREE WOMEN
In Gary's Most Exciting Adventure Romance!
Paramount presents GARY COOPER in CECIL B. DeMILLE'S "The Story of Dr. Wassell" IN TECHNICOLOR
with Laraine Day, Signe Hasso, Dennis O'Keefe, Carol Thurston, Stanley Ridges, Carl Esmond
Produced and directed by CECIL B. DeMILLE
Capitol
ON THE SAME PROGRAM Color Cartoon and Latest Canadian Paramount News

Donald O'CONNOR ★ Susanna FOSTER ★ Peggy RYAN
"TOP MAN"
COUNT BASIE and his Orchestra
ADDED ATTRACTION WITH PLENTY OF ACTION "MAN FROM THUNDER RIVER"—PLUS! SERIAL
Regent TO-DAY and SATURDAY

TO-DAY and SAT. CENTRE
Two—Top Week-End Hits—Two
The Screen's Mad, Musical Laugh-Quake!
OLSEN and JOHNSON in CRAZY HOUSE
with CASS DALEY, MARTHA O'DRISCOLL, PATRIC KNOWLES, TONY and SALLY DE MARCO, COUNT BASIE and his ORCHESTRA
FEATURE No. 2 A "SPECIAL" Musical-Western
Roy Rogers in "IDAHO"
With Smiley Burnette and "The Sons of the Pioneers"

THRILLING SIGHT—Clashing with these skirted Canadians in the last war the Germans dubbed them the "Ladies from Hell." Now Dieppe thrills to their tartans and bagpipes as they swing through the Nazi-freed streets. *(Cdn. Army WIB Radiophoto)*

Canadian Wins Second Honor

LONDON, Sept. 8—(CP)—Sqdn. Ldr. H. W. (Wally) McLeod of Regina has been awarded the D.S.O., it was announced today.

Today's gazetting formalized an award which had been known to the flier's squadron for some weeks. McLeod previously won the D.F.C. and bar.

He is a veteran of more than 250 sorties over England, Malta and France with 21 confirmed victories in his log book, and is Canada's leading fighter ace still on operations.

The 27-year-old flier's complete score since his first operations flight in July, 1941, is 21 destroyed, three probably destroyed and 12 damaged.

German pilots now flying McLeod finds are inferior to those met earlier in the war, he told Canadian Press War Correspondent Louis V. Hunter in a recent interview. Hunter has since returned to Canada.

McLeod believes Canadians have proved themselves to be the best fliers in the world.

"Canadians fly together as a team without the slightest bickering and you couldn't wish for better men. Behind the pilots, the men on the ground work their hearts out on the kites."

FOR SALE

Modern brick, two storey home, garage attached; seven rooms, built 1942; situated west end, $8,500.

DAVIS-THOMPSON COMPANY

433 GEORGE ST. PHONE 4724

Expect Landing

NEW YORK, Sept. 8—(AP).—Premier Gen. Moiso reported to the 85th extraordinary session of the Japanese Diet today that Allied attempts to land on Japan "are within the bounds of possibility," the Tokyo radio said today. The broadcast was recorded by the United States Federal Communications Commission.

Air Letter Service Ready By Sept. 11

OTTAWA, Sept. 8—(CP)—Postmaster-General Mulock announced today that special air letter facilities thus far available only for the forces through use of the armed services blue air letter will be extended to civilians, effective Sept. 11.

Under the new arrangement, civilian air letters may be sent to many commonwealth countries at a special rate of 10 cents.

Col. Mulock said the arrangement "May well mark the commencement of a new era in civilian trans-ocean air mail communication."

The announcement was made jointly with British postal authorities, who have arranged for a civilian air letter service at the rate of sixpence from the United Kingdom to Canada, Newfoundland and other empire territory.

Sells 43 Planes

WORCESTER, Mass., Sept. 8—(AP)—Forty-three airplanes and four gliders will be sold at North Grafton airport here as army surplus. The U.S. Army has used the planes in training fliers, and now is releasing them for public purchase because of a reduction in its training program.

Revenue Up Over 3 Millions

OTTAWA, Sept. 8 (CP)—Revenue Minister Gibson announced today that revenue received by the Customs, Excise and Income Tax divisions during August totalled $205,051,736, a net increase of $3,435,936 over the same period last year.

Net income tax collections for August amounted to $114,237,958, a decrease of $7,252,612 over August, 1943, while Customs-Excise revenue was $90,813,779, a net increase of $10,688,548.

Collections for the first five months of this fiscal year from Customs, Excise and Income Tax were $1,105,394,508, an increase of $69,368,009 compared with the first five months of 1943-44.

Net income tax revenue for the first five months of this fiscal year was $708,010,975, an increase of $19,162,193 over the same period last year. Customs and Excise revenue from April to August of this year was $397,383,533.

Districts and their collections from April to August, showing the increase or decrease in brackets included:

Toronto $177,613,907 ($10,325,974); Montreal $175,436,108 (decrease $18,615,131); Hamilton $58,130,622 (decrease $5,159,965); London $48,750,604 (decrease $1,150,684); Ottawa $46,068,028 ($3,283,445); Belleville $4,763,000 ($249,676); Kingston $3,712,993 ($887,024).

Welcome For Soldiers Planned By Red Cross

HAVELOCK, Sept. 8—(ENS)—At the regular meeting of the Havelock-Belmont branch of the Red Cross Society, Rev. J. W. Wilkinson and H. W. Roche were nominated to act with T. P. Lancaster, Mrs. A. S. Thompson, president and Mrs. L. Colquhoun, secretary, on reception committee to welcome repatriated persons, returned soldiers and their dependents from overseas.

It was decided to invite Mrs. H. Rae of the Blood Donors Clinic, Peterborough, to address an open meeting, the date to be set after contacting Mrs. Rae.

The secretary was instructed to write to the National Salvage Divisions, Department of National War Service for full particulars regarding the proposed community drive for waste paper.

SCHNEIDER BROS.

JEWELLERS

257 George Street — Phone 7184

BRIDAL WREATH

OFFICIAL GREETER—Beautiful Claire Poe, 18-year-old high school girl, has been named an official greeter for the city of Miami Beach, Fla., for the month of December. Other girls will represent the city as greeters during October and November.

Students Trek Hundreds Of Miles To Attend Colleges In China

OMEMEE, Sept. 8—(ENS)—Rev. Howard J. Veals, B.A., B. Paed., a United Church missionary, who with his wife and two daughters, Katherine and Marion, has recently returned from the Far East, has a most interesting story to tell of life in war-torn China. An interview with Rev. Veals has revealed some pertinent information regarding the effect of the war on different aspects of Chinese life, namely, education, health, religion and economics.

Regarding education, Rev. Veals says that taking the whole country together, the number of students is smaller because of the war. In Japanese occupied areas most of the colleges have been closed because there are no students left, whereas in Free China the number of students and colleges is much greater because most of the universities from the occupied areas have moved "bag and baggage" into Free China. There has been a great trek of students, some going one thousand and two thousand miles by rail, bus, foot or any way possible.

Because Chinese society realizes the importance of education, students are exempt from military service. In Free China there is a greater enrolment in all the schools, because even in the midst of war education is definitely a part of the Chinese program of reconstruction.

In West China there has been a great advance in all forms of education opportunities, especially vocational. However, this advance is certainly not so great as it would have been had no war intervened, for a great program for education advancements and for wiping out illiteracy was planned, but when so much money is required for war purposes this has been greatly curtailed.

Too Few Teachers

Just now in China there is an acute shortage of teachers since there are so many other avenues open for young people. Quite a number of girls are now entering the teaching profession, something that until recently was unheard of in China. In county towns the percentage of illiteracy is being greatly cut down, but it is still very high throughout the country.

The war has had a definite effect in health in China. Because of war Western drugs are scarce and are available in much smaller quantities. The West China Union University has opened a department of pharmacy, and a Canadian missionary pharmacist, Dr. E. N. Meuser, has now opened a department in the university for the manufacture of Western drugs from native raw materials. This is helping some to relieve the situation, but is by no means adequate. The worst feature in the health situation is that doctors are pitifully inadequate in numbers. There are, however, steps being taken in the right direction. Health centres, comprising a hospital and dispensary, with limited opportunity for health education, are being opened by the Government in every county town. However, the inadequacy of these will be realized when it is known that in China each county has a population of from one-quarter of a million to one million people. Too, these health centres lack trained people to man them. Some of their personnel are young doctors, as graduation students in medicine must spend at least one year prior to setting up a practice in some form of Government service.

There are very few qualified doctors in the Chinese army. Most of their medical men are male nurses with various degrees of training. Civilians who have been injured in air raids and other enemy action make a heavy strain on the very limited medical services. Incidents of tuberculosis are very high, particularly among students and refugees, and are most often caused by malnutrition.

Going Ahead

As far as the Christian church in China is concerned, the war has caused no reverse. There is in evidence a great friendliness toward the foreign missionaries because they come from abroad, from Allied countries.

The improvement of the feeling of the Chinese people for Canadians, British and Americans has come with the abolition recently of extra territorial rights whereby English and American people in China were responsible only to their own Governments. Now with these "unequal treaties" withdrawn, all who are living in China are subject to Chinese courts of law.

Much of the resentment held against the church was because the Chinese could never be convinced that the missionaries were not sent by their Governments, and because they thought the Christian religion was being forced upon them. Consequently, with the better feeling between the countries, has come a better feeling toward the Christian church. However, this feeling has never gone far enough to precipitate any great flocking into the church.

During the years of war the church has done a great deal. Almost all the relief from abroad goes through church channels, the reason being that the Chinese people trust them. A great deal has been done too in helping wounded soldiers and civilian refugees.

Costs Soar

By far the greatest effect which the war has had on Chinese life is seen in the economic situation. As is well known, China has been suffering from inflation for years, and this has become much more acute since the outbreak of the European war in the fall of 1939.

The inflation index has kept rising. Since 1939 the rise has been approximately ten per cent a month compounded. "When we left China" said Rev. Veals "the index had risen about thirty thousand per cent since the outbreak of hostilities in Europe. Just before we left it rose in one month, from twenty-two thousand per cent to thirty thousand per cent. Of course, prices of local things rise very much more slowly than imported."

In order to keep up with inflation prices, paper money from abroad is constantly flown in to China through India. At present, a one dollar bill is scarcely worth the paper on which it is printed and the smallest denomination which was being printed for circulation when Rev. Veals left hina was twenty dollars. These twenty dollar (or twenty Yuan) bills are slightly smaller than our Canadian bills. On one side they are printed in Chinese and carry a reproduction of a Chinese temple scene — all in brown tones on white. On the reverse side which is coloured in red on white, the printing is in English and "The Central Bank of China" appears across the top over the signatures of the General Manager and the Assistant General Manager. Fifty and One Hundred Dollar bills are also printed.

A few months ago, one of these twenty dollar bills would purchase about one pound of China's staple food—rice; almost three eggs, one egg being worth seven dollars; six inches of native cotton cloth, or about two inches o the imported blue cotton cloth which is used so extensively in China. The official rate of exchange for twenty dollars Chinese money is one dollar Canadian or American.

Inflation Causes

Rev. Veals says that some of the causes of the inflation include: no foreign trade, profiteering, hoarding, and the printing of large quantities of bank notes. The inevitable end of inflation will be the repudiation of the paper money which is, of course, worthless. It will be necessary to sart new currency and a new system. Realizing the worthlessness of the present currency, no one wants to keep it, and consequently ther is a great craze to buy and board things— commodities of any kind. Prior to the war China depended on her coastal cities for manufacturing and now these cities are cut off by enemy action and enemy occupation. Industrial co-operatives have been formed to try to compensate for this loss but this loss but they have proven to be inadequate.

In spite of any and every hardship suffered by the Chinese people, the spirit of resistence is still strong. Prices for labor have risen with the prices of goods; farm produce prices have also risen correspondingly, so the people are able to carry on. Even though more cities of China fall to Japan, they are unlikely to collapse so long as parts of China are still free. Although it may seem to the casual observer that Japan is in possession of a great part of China, there still remains a wide tract of moutains between the occupied areas where the fighting is in progress, and the capital Chungking—mountains that are practically impassable.

Rev. Veals and his family, in leaving China, used almost all means of travel; first by sedan chair, by open truck to Chungking, by aeroplane "across the hump" to Calcutta, by train across India, and by military transport ship to the United States. On board ship they observed boat and fire drill twice a week. They were served two ample meals each day, and their quarters, while crowded, are reasonably comfortable. While most of passengers were, of course, military personnel, there were civilian passengers of several different races — Chinese, Iranian, Indian, American, Canadian, and Australian, a cosmopolitan company.

Some interesting meetings were enjoyed, sharing experiences of the different countries. Both Protestant and Roman Catholic devotional services were held every day and a spirit of good fellowship was noticeable all through the journey. "I received the impression" asserts Rev. Veals "that both the military and the ship personnel were always on the look out for the safety of both the ship and the passengers. It was with a grand feeling of thankfulness that we arrived at the American port to strains of welcome from an American band. And when we crossed the border, Canada looked more beautiful than ever."

PARIS COMMANDER WITH TEDDER—Pictured above is Gen. Joseph Koenig, Left, supreme commander of Paris, and British Air Marshal Arthur Tedder, Right, as they met recently at the Arc de Triomphe in Paris, France.

To Support Dewey

CLEVELAND, Sept. 8 — (AP) — The Cleveland Plain Dealer will urge in today's editions the election of Gov. Thomas E. Dewey of New York as president, marking only the second time in the paper's 103-year history it has supported a Republican candidate. It advocated election of Wendell L. Willkie in 1940.

ACCUSED—Tyler Kent, a clerk in the U.S. Embassy in London, now serving a 7-year prison sentence imposed in England in 1940, has been officially charged by the U.S. State Department with having "displayed disregard for decency and honor so far as his obligations towards the U.S. are concerned." Kent was convicted with an alleged pro-Nazi accomplice for having delivered confidential information to German agents.

House Building Loans Are Easier

OTTAWA, Sept. 8— (CP)— Government loans for the construction of new homes now may be obtained under provisions of the legislation passed at the last session of parliament and brought into effect by a proclamation appearing in the Canada Gazette.

The proclamation brought into effect only that section of the legislation dealing with the provision of loans for the building of new homes. Under the section, the government will make a total of $100,000,000 available to new home owners.

Interest rates were lowered and the periods for repayment lengthened in the new legislation.

RADIATES ENERGY

The energy utilized by green leaves in building up carbohydrates is obtained from sunlight.

BABY CHAFING

For prompt relief, use world-known medicinal Cuticura. 60 years success. All druggists. Buy today! *Made in Canada.*

CUTICURA SOAP TALCUM OINTMENT

ZELLER'S RETAILERS TO THRIFTY CANADIANS

FLAGS

OF THE UNITED NATIONS

AS THE UNITED NATIONS continue in their march forward to complete VICTORY, there will be numerous occasions for decorating your home with flags. Get yours now.

10 x 15-in. **FLAGS**
Australia
Russia
China
Poland
Norway
Czechoslovakia
EACH **10c**

Union Jack Canadian Ensign Stars & Stripes

6 x 8 ins.— 9 x 14 ins.: cotton	5c-10c
14 x 18 ins.	15c
18 x 30 ins.	25c
22 x 36 ins.	50c

36 x 72 INS. **FLAGS**
Of rayon satin. Union Jack, Canadian Ensign, Stars and Stripes.
At **2.39** Seconds

BUNTING FLAGS, in a variety of sizes. Get your supply of Flags now and be prepared to celebrate each new Victory.

1¼ by 3 Ft.	2¼ by 4½ Ft.	3 ft. by 6 ft.
1.79	2.59	3.59

STORE HOURS

Monday to Friday	9.00 to 5.30
Wednesday	9.00 to 12.30
Saturday	9.00 to 6.00

ZELLER'S LIMITED

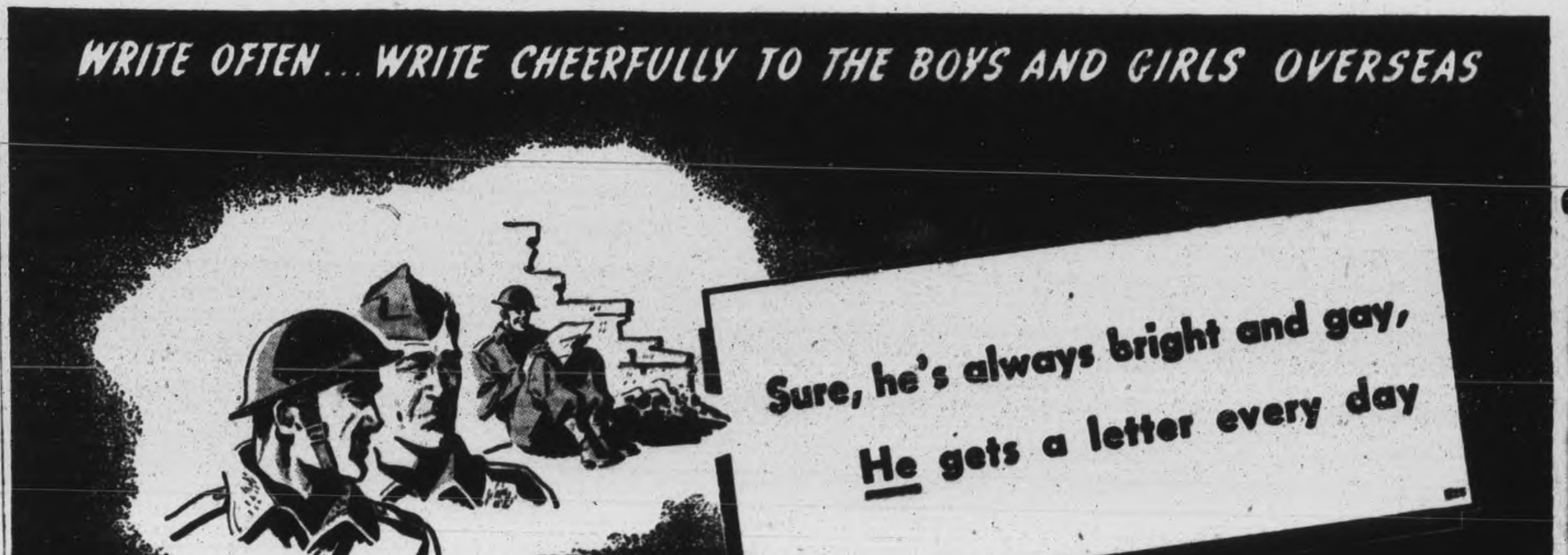

The Peterborough Examiner
VOL. XC, No. 214 FRIDAY, SEPTEMBER 8, 1944 PAGE NINE

PETERBOROUGH AIRMEN GRADUATE—Two Peterborough airmen were among those who received wings as R.C.A.F. pilots on graduation day Friday at No. 2 S.F.T.S., Uplands, near Ottawa. Left to Right, Sgt. Richard A. Hosker, 65 Orpington road, and Sgt. William M. Roche, son of Mr. and Mrs. W. J. Roche, 3 Engleburn avenue. Wings were presented by Group Captain W. Kingsland, C.O. of the station. *(RCAF Photo)*

Main Street Topics

FISH CONSIGNMENT

The Department of Game and Fisheries Thursday deposited a large consignment of bass fry in Mississauga, Ketchecum, Gold, Eagle, Bottle and Deer Lakes, the Peterborough Fish and Game Protective Association announced today.

MEAN THIEF

Another nominee for the "meanest thief in the world" title is the person who stole the Kinsmen's Milk for Britain Fund bottle from Deyell's Book Store, Saturday. The little bottle, containing donations from customers to buy milk for British children, was located near the cash register, and disappeared Saturday.

EXPLANATION

Questions put to the Examiner as to why Gent and Reims are to be found in the news columns without the usual "h" after the first letter, may be explained that according to the new National Geographic Society spelling, the "h" has been dropped in both place-words, and news agencies throughout the world have adopted the shorter spelling.

NOTIFY EXAMINER.

Peterborough families receiving notices about casualties in the armed forces, are asked to get in touch with the Examiner as soon as possible. The paper likes to publish them as soon as word arrives and if the families delay, it means that they are several days late appearing. Official reports from the War Office are six to eight weeks late in appearing.

SUGGESTION AWARDS.

Of the $220 recently distributed among 32 employees of the Canadian General Electric Company as suggestion awards, the largest individual cheque was for $40 to Charles W. Graham of the steamfitters' department; $35 each to T. J. Byers and J. Houghton; $25 to R. F. Pearson; $15 to C. J. Cadd and smaller sums down to $2 to the others.

PICTURES AVAILABLE.

The Examiner has received from the Public Relations several group pictures which include Peterborough boys. Should relatives of the following boys wish to get these pictures they can have them by calling at the editorial department of The Examiner: Driver Bill Anderson with a group of officers and men attached to a Canadian Divisional Headquarters in France; Pilot Officer L. S. Oliver of Bobcaygeon; Pte. S. Bebee of Peterborough arriving in Kingston; Gnr. E. R. Norrad of Royal Canadian Artillery and Flying Officer F. D. Jackman of Stirling.

FLORAL NOTE.

More 'Heavenly Blue' morning glories are twining about the "cabin doors" in the Wartime Housing areas, proportionately at least, than in all the rest of the city. There is one little observation from a visit to the four sections of the city in which these houses were erected for wartime workers. It really is surprising, the extent of this blooming these September days. And if the morning glory vines framing the front door are an external sign of interior domestic grace, households must be pervaded with harmony above the average of the city. Most of them are seen at Burnham's Point and Jackson Park.

War—4 Years Ago

By The Canadian Press

Sept. 8, 1940 — Three hundred killed in Nazi raid on London. R.A.F. bombed Hamburg and raided German industrial plants and airdromes. Thousands of troops arrived in Egypt to reinforce Britain's Middle East fighting forces.

Canton Contractor Kawartha Booster

Howard N. Rashong, general contractor of Canton, Ohio, is back again at Burleigh Falls, his favorite fishing haunt for the past twenty years. Along with Mrs. Rashong, he has been having fairly good success at fishing. The first day out they got three maskinonge, and the story of the landing of these three and the couple of others which got away will be the talk around Canton for the next year. In fact, friends of Mr. Rashong claim he takes six months after returning from Canada to tell about his fishing trip and the next six months preparing to come to Canada again. Mr. Rashong is one of the many boosters that the Kawartha district has in Ohio, and his friends claim that nothing can curb his tales of the Kawarthas and fishing.

ITALY CASUALTY—Pte. Joseph J. Devlin, son of Mr. and Mrs. P. J. Devlin, Cricket place, was wounded in Italy August 26, according to word reaching his parents.

Pte. Joseph Devlin Wounded In Italy

Overseas since July 1942 Pte. Joseph J. Devlin, son of Mr. and Mrs. P. J. Devlin, Cricket Place, has been wounded in action in Italy according to information received recently by his parents. He is reported to have been wounded August 26, but no other details were made known immediately.

He enlisted in April 1942 with the Prince of Wales Rangers (C.A.) and went overseas in July of the same year. Before going into the army, he was employed at the De Laval company.

Pte. William Dafoe Slightly Wounded

HAVELOCK, Sept. 8 (ENS) — Mr. and Mrs. Grant Dafoe of Belmont township, have been officially informed that their son, Pte. William R. Dafoe, with the 48th Highlanders in Italy, had been slightly wounded and in hospital.

Prior to enlisting in January, 1943, Pte. Dafoe was employed in the C.P.R. freight sheds at Toronto. He went overseas last December.

NOTICE
DAVIDSON'S BAKERY
The Quality Cake Shoppe
Will be closed for alterations
Sept. 11 to 13 Inclusive

Hunter St. Girls Raise $11 Aid To Robot Victms

Opportunity knocks, and to all who take advantage there would seem to be some measure of credit due, for there are still some whose good intentions like those symbolized by the story of Felix in the Good Book, always get just to the brink, and then defer putting them into effect until a more convenient season which sometimes never arrives.

This may be true of some who have thought of the distress occasioned to people in the British Isles by enemy air raids, and of late the robot bomb attacks, and mentally have said "I must do something to help" but never really seemed to get around to the point of actually taking advantage of this glorious opportunity for doing their fellow creatures the good that lays in their power at that time.

During the long summer vacation period that school children have just recently passed through, it can be said to the credit of some of these youngsters that they utilized the time and opportunity that was then theirs, to take a hand in this blessed work of doing good for others through the Peterborough and District British War Victims' Fund, a further instance of which is seen through another contribution appearing to the credit of four young girls who held a bazaar last Saturday at 69 Hunter street East.

Adele Bacon, Velma Adamson, Roselyn and Marilyn McInroy are the quartet of young girls who undertook this enterprise as one of the closing acts of the summer vacation, and they were assisted by Jack Bacon, their offerings of a varied nature having been donated by neighbors and merchants, from which the nice sum of $11.24 was raised and credited in their name today. These young folk would herewith express their thanks for the assistance they received in making their venture a success.

A short while ago, a ladies club in Cavan sent in a donation, and this is now followed by another for $5.00, which this time comes from the Stitch and Chatter Club of the same township, through June Miller their treasurer.

There have been numerous examples where some one person's misfortune has brought some good to others, which no doubt has assisted in coining the expression that "Good often comes out of evil." Not so long ago, a lady had an unfortunate accident which necessitated a cast being placed on her wrist, and a number of well wishers paid small sums to inscribe their names thereon, from which the fund has now received the sum of $3.00, which is listed under the acknowledgement of "An orphan of the storm."

Kaleidoscopes to Help

At the approach of the Christmas season for the last three years, the Roy Powell family has supplied the fund with a number of Kaleidoscopes, the proceeds of the sale of which have all come into the fund, and assisted in quite a substantial manner, they having found a very ready sale indeed. Repeating their efforts of former years, this same family has again started to supply some more of these creations which make such excellent gifts for children, and these may now be procured at the Examiner office at a cost of 25 cents each.

Previously acknowledged	$79,886.62
Adele Bacon, Velma Adamson, Roselyn and Marilyn McInroy, assisted by Jack Bacon	11.24
The Stitch and Chatter Club of Cavan per June Miller	5.00
An orphan of the storm, names on cast, N.A.S.	3.00
Total to date	$79,905.86

Fair Reopens In 1945

OTTAWA, Sept. 8—(CP)—The Central Canada Exhibition Association has decided to resume in 1945 the holding of an annual exhibition in Ottawa, it was announced today.

The last large exhibition was held in 1939. A small exhibition was held under canvas in 1941.

The association decided the exhibition would be held in Lansdowne Park where the annual fairs were held until the grounds were taken over for military uses.

IN FRANCE SINCE D-DAY — Spr. Vincent M. Quinlan, son of Mr. and Mrs. Neil Quinlan, R.R. 2, Indian River, has been serving in France since D-Day, after enlisting in December, 1941, and going overseas in August, 1943. With the Royal Canadian Engineers, he took part of his training in Peterborough. Before enlisting, he was employed at the C.G.E.

ITALY CASUALTY — L.-Cpl. Bobby (Bud) Collins was wounded in Italy August 28, while serving with the Hastings and Prince Edward Regiment. He is the son of Joseph Collins, 262 Munroe avenue.

Auto Stealing Case Adjourned

Hearing of charges against Leopald Gingras, Montreal, of stealing two automobiles and also of the theft of a quantity of clothing from Isadore Black was again adjourned when the cases were called before Magistrate O. A. Langley, K.C., in police court this morning.

Gingras was remanded on all three counts until next Friday with the understanding that there would be another enlargement then.

Albert Marcoux, Gaspe and George Houde, St. Prosper, Que., both of whom had previously pleaded guilty to similar charges appeared for sentence this morning but as it was intimated they might be required as witnesses in the Gingras cases they were also remanded for another week.

Lions Defeat St. Peter's Team

Riverside Lions defeated St. Peter's in a snappy exhibition of baseball at Riverside Park Thursday evening by 5 to 3.

The youngsters are showing a lot of style in playing the orthodox game and are doing their part in bringing baseball back.

Lions got away winging in last night's game by chasing two runs across in the first inning, with the Saints evening up with a pair in the last of the second. Lions took the lead again with a single run in the third and once more St. Peter's tied it in the next frame.

The Riverside outfit finally went in front again in the sixth when two markers were scored on a wild throw to third and that proved to be the winning margin for there was no more scoring.

There will be a baseball practice at Riverside Park tonight at 6 o'clock and all boys 14 to 18 interested in baseball are invited to get in touch with Ray Fitzgerald, by dialing 3053 between 5 and 6 o'clock.

The lineups in last night's game were:

Riverside Lions—Rose ss, F. Sullivan 2b, Grey 3b, G. Sullivan 1b, Ray Fitzgerald c, Mongraw p, Vyse rf King cf, Jones lf.

St. Peter's—Ferren 1b, Russell 3b, Daly ss, Conlin 3b, Murphy p, Borland c, McDonald rf, Lynch cf, Connelly lf.

Port Hope Flier Dies From Polio Attack

A cousin of Miss Margaret Gray, who lives at the Y.W.C.A. and well-known in Peterborough and district, LAC Lloyd Gray Dunbar, RCAF, died Monday at the Riverside Isolation Hospital in Toronto.

Prior to joining the R.C.A.F. he was employed by the Mathews Conveyor Co., Ltd. of Port Hope. He enlisted in September 1943 and trained at Hamilton, Belleville Fingal and Crumlin, and in two weeks he would have received his bombadier-wing.

Suddenly stricken with poliomyolitis he was flown by Anson bomber to Toronto on August 26, but in spite of the efforts of medical science he died two days later.

A funeral service was held recently at Welcome cemetery with an Airforce Flight from Trenton in attendance, the airmen accompanied by Padre Flight Lieut. A. Namino formed ranks at his parents' home and with an R.C.A.F. truck which carried the flag draped casket surrounded by flowers marched to the cemetery where a full military and Masonic service was held with a firing squad, Last Post and Reveille.

Left to mourn his passing are his wife, the former Lorraine Muriel Beighton of Port Briton, his parents Mr. and Mrs. Anson Dunbar of Welcome, one brother Lawrence, in the R.C.A.F. at York Mills, and one sister Mary (Mrs. Lloyd Augustus) at home.

30,000 In China

LONDON, Sept. 8 (CP) — The Berlin radio broadcast a D.N.B. Shanghai report yesterday that 30,000 American troops are now in Free China and "at least three American divisions have taken up positions along the Hengyang front."

Golf Playoffs Set For Next Sunday

Directors of the Peterborough Golf and Country Club are anxiously scanning weather reports in anticipation that Championship Day, September 10, will dawn warm and sunny and so provide an excellent background for the final matches in many of the club tournaments.

It was originally hoped that it would be possible to hold the finals of all tournaments this coming Sunday, but a couple of competitors have preved to be so keen that they now find themselves in the final brackets of more than one tournament. So, as far as possible the following schedule will apply.

Milf Hardill will play Heck Thompson in the finals of the Westclox Trophy on Saturday afternoon, September 9.

Rev. George Kelly must play W. E. Lloyd in the finals of the MacDonald Trophy. This match play tournament in which no handicaps will be used and stymies must be played is usually taken to represent the second flight club championship.

Bob Abbott and Miss M. Abbott will meet Stan McBride and Mrs. J. M. Watson Saturday afternoon for the right to advance into the final round of the C. G. Graham Trophy, which will be played Sunday afternoon against the winner of a Saturday afternoon match between Mr. and Mrs. John McKercher and Russel Kitchen with Miss M. Hatton.

In the event of Mr. Abbott being eliminated from the C. G. Graham Trophy on Saturday afternoon, he will tee off for the Club Championship against last year's winner, Stan Payne, in a 36-hole match play tournament, 18 holes of which will be played Sunday morning and the other 18 holes in the afternoon.

In the consolation round of the mixed two-ball foursome tournament Mr. and Mrs. O. A. Degraw will play Sunday afternoon against Heck Thompson and Miss I. Bullock for the R. R. Faryon prize.

The finalists for the Stratton Trophy are Dr. C. C. Cragg and Gordon Whatman, and this interesting match will also be played on Sunday afternoon.

So many contestants in the President's Prize Tournament are engaged in other battles that it is impossible to play this tournament Sunday afternoon.

Members of the Ladies' Division are arranging with the club stewardess, Mrs. Duvall, that a light lunch be served on Sunday afternoon commencing about 3 o'clock and when winners are determined in the mixed two-ball foursome tournament the presentation of these prizes will be made.

All competitors are urged to be on hand in time to start as soon after noon hour as possible and it is hoped that many club members will be on hand to watch their friends in action.

Mrs. C. G. Graham or Mrs. J. H. Vernor request that all ladies who wish tea Sunday afternoon advise them or Mrs. Duvall as soon as possible.

If sufficient mixed team are on hand Sunday afternoon another mixed two-ball foursome sweepstake will be organized.

Dog Shooting Case Adjourned 10 Days

Charged with shooting a dog owned by Thos. E. Curvin, in the South Beach district in June last, Vincent Dunford, Douro township, pleaded not guilty when he was arraigned before Magisarate O. A. Langley, K.C., in police court this morning. Dunford was defended by John A. Bradshaw and the case was adjourned until September 18.

Dorothy Whitmore, 16, charged with the theft of a bicycle from Betty McMahon, also was defended by John A. Bradshaw and there was an adjournment in that case as well.

D. L. Faucett, who pleaded guilty to illegal possession of liquor, was fined $20 and $2.50 costs. The accused said the beer had been given him by an American tourist.

NO RELAXATION

Fish do not close their eyes during sleep.

HOME ON FURLOUGH—Cadet Officer Bruce Campbell, son of Mr. and Mrs. F. B. Campbell, 467 Albert street, who is serving with the Merchant Marine, arrived home this morning to spend a furlough. He has two brothers in the forces, Herbert with the Navy and Harold with the Army.

SLIGHTLY WOUNDED—Pte. William R. Dafoe of the 48th Highlanders has been slightly wounded in Italy, according to word received by his parents, Mr. and Mrs. Grant Dafoe, Belmont township.

Smoke Inhaled Impairs Sight

ST. LOUIS, Sept. 8.—(AP).—Inhalding of the smoke of even one cigaret, the Aero Medical Association of the United States was told yesterday, impairs the keen eyesight needed at night by military fliers.

The sight loss is caused by carbon monoxide from the burning tip. This loss is nothing likely to be noticed in normal life, nor does it have any known bad effects on health. But the impairment is important to night-fighting aviators working at the threshold of vision, the point where they can just barely discern enemies or objectives.

The report was made by Doctors R. A. McFarland, M. P. Halperin and J. I. Niven of Harvard University.

Their investigation showed that inhaling three cigarets is equivalent to the loss of vision which comes at about 8,000 feet altitude. The loss of sight sensitivity at this height doesn't bother air passengers. But is is so important in war to avoid the slight change that military aviators at night breathe pure oxygen from the ground up, the oxygen being a complete antidote.

L-Cpl. "Bud" Collins Wounded In Italy

Lady Luck who has smiled on L-Cpl. Bobby (Bud) Collins since the day he enlisted five years ago, one of the first from this district, deserted him on August 28, when he was slightly wounded. He had been serving with the Hastings and Prince Edward Regiment in Italy.

Son of Joseph Collins and the late Mr. Collins, 262 Munroe avenue. L-Cpl. Collins had just finished school when he went to Picton to enlist after war broke out in 1939. He went overseas with the H. and P. E. Regiment in December of 1939 and has fought in all the battles without a scratch until this time.

OBITUARIES

MRS. FRANCES ADELINE EMMERSON

The funeral was held recently for Frances Adeline Weldon, 210 Prince street, widow of the late James G. Emmerson, who passed away after a brief illness in Nicholls Hospital recently, in her 73rd year.

Mrs. Emmerson was born in Mariposa Township, and before coming to Peterborough resided for some time in Lindsay and Bowmanville. She was a devout member of the United Church, and took a great interest in her family, all of whom survive to mourn her loss: Four daughters, Mrs. J. V. Wilson, 210 Prince street; Mrs. Robert Byers, Peterborough; Mrs. G. K. Hardy, of Port Hope, and Mrs. G. H. Thomas, of Brighton. Also surviving are two sons: Glen, of Buffalo, and John, with the R.C.A.F. at Dunnville; two sisters, Mrs. Lou Tribe, of Saskatchewan, and Miss Loretta Weldon, of Lindsay; and three brothers, George, of Oakwood; Arthur, of Peterborough, and Robert, of Orillia.

Interment was in Oakwood Cemetery, and pallbearers were Herbert, Lloyd, Milton and Clark Weldon, Howard Hardy and Fred Reid.

GEORGE FROST.

Stricken while on his way to work, George Frost, 255 Evelyn street, Toronto, formerly of Otonabee and Peterborough, died suddenly Thursday. He was in his 69th year.

Born and educated in Otonabee, Mr. Frost lived in Peterborough for several years. In Toronto, he was employed by the Massey Harris Company, and attended the United church.

The son of the late Mr. and Mrs. George Frost, he is the widower of the late Letitia Meharry. Surviving are a daughter, Mrs. Harry James, at home, two sons, Norman and Ernest, both of Toronto, two sisters, Mrs. Edward McGregor, of Saskatchewan, Mrs. Arthur Holden, of Park street, Peterborough, and three brothers, Charles of Peterborough, Albert and Ralph, both in the United States.

Another brother, Elmer, taught school in Peterborough before passing away last January.

The funeral will be Saturday afternoon, from his late residence, 255 Evelyn street. No other information about the funeral is available as yet.

Recruit Corps To Canvass For New Centre

The recruiting of canvassing corps for the approaching campaign to raise $100,000 by public subscription for the Memorial Centre for recreation and health is reported to be nearly completed.

Those who have been chosen for the work allotted to the "special names committee" are as follows, with Ross L. Dobbin as chairman: Robert Abbott, R. Vern Dawson, C. S. Cummer, O. A. DeGraw, Gordon K. Fraser, M.P., Hubert Eastwood, Reg. R. Faryon, Jack L. Gillespie, Alderman R. M. Glover, Fred Hills, Gordon H. Munro, T. A. Mackay, Ian F. McRae, John R. Marshall, D. G. H. Melton, W. H. Richardson, G. H. Thompson, J. A. Jebson; Frank Hughes and Everett L. Sackville.

That is about as enterprising and persuasive a canvassing crew as could be assembled for the special names detail—potentially, at any rate, and it is assumed that everybody is going into this Health Centre project without pulling any punches or picking soft spots and generally dodging the tougher assignments.

John E. Keyes, chairman of the finance committee in this drive, has prepared the name and address of every householder in the city—in fact everybody, householder or otherwise. It is a local Domesday Book; and everybody is going to be solicited for a contribution to this ambitious project which will become not only an immediate public asset but an investment in the city's future parks development.

Retail Division

The retail division has Ed Riley for chairman, and here are his helpers: Bob Everett, Dennis Fitzgerald, Vern Selkirk, George Hildebrand, Art Cauley, Herb Jamison, Vic Gallon, G. H. Sheir, Jack Curtis, Vic Tully, Norm Hamley, W. J. (Bill) Hamilton, Charlie Elliott, M. Levine and E. G. Pridham.

War Bond Training

Obviously the Community Centre general committee is about to employ the experience and training in the sale of Victory Bonds to this community effort of a Recreation and Health Centre. And there are some hard-bitten canvassers in both those groups; they have been through all kinds of encounters during the five years of Victory Loan campaigning.

It is understood that the names of other groups of canvassers will be published from time to time through the present preliminary stage of getting the troops ready for the voluntary assignment of collecting $100,000 from the public-spirited people of Peterborough who know by this time that a Memorial to war service and sacrifice should preferably be something practical and available to everybody through the usefulness of parks, the attraction of their beauty, and in the many uses of the Memorial Centre.

Worker Shortage

TORONTO, Sept. 8—(CP)—J. W. Temple, manager of the National Selective Service office here, said last night Toronto now faces the "most acute" manpower shortage since Selective Service was set up in 1942 with almost 18,000 men and women needed immediately for war work and essential jobs.

SERVING IN ITALY—Pte. Murliland Knott, Curve Lake, son of Mr. and Mrs. Allan Knott, is serving with an infantry unit in Italy. The 19-year-old soldier, whose father was with the 93rd Regiment in the last war, and served 23 months in France, formerly worked in the Wire Department of C.G.E. He enlisted in November, 1943.

AT KITCHENER—Pte. Helen Smith, daughter of Mrs. Annie Smith, 468 Reid street, is stationed at Kitchener with the C.W.A.C. where she is taking a clerk's course. Prior to enlisting she was employed at the C.G.E. Two brothers are overseas, Alex. Smith, with the Argyll and Sutherland Highlanders, and Stewart Smith, with the S.D. and H. Highlanders, in France.

Quaker Workers Get Wage Bonus

Employees of the Quaker Oats Company of Canada received by mail on Wednesday a wage bonus of 10.6 per cent of their earnings for the last twelve months.

This annual bonus plan was adopted by the company in 1936. It is based on the net earnings of the company after provision has been made for payments on the preferred stock, but the amount set aside for the employees' bonus takes precedence over dividends on the common stock and also taxes.

This sharing of company earnings arrives this year at a turn of the season when obviously employees are giving thought to their purchase of coal for the fall and winter, one item of household expense that will be amply covered for the staff of the Quaker Oats.

Cpl. Leo O'Connor Killed In Action

MARMORA, Sept. 8 (ENS) — It was with regret the citizens of Marmora learned Thursday morning that Corporal Leo O'Connor, son of the late Mr. and Mrs. Richard O'Connor, had been killed in action.

During the years he was a clerk in Shannon's Drug Store, he made a host of friends. His younger brother, Thomas, is now serving in Italy, while his eldest brother, Earl, is a veteran of the First World War. Before going overseas, Cpl. O'Connor, who was a faithful and devout member of the Sacred Heart church, was in turn altar boy and secretary of the Holy Name Society.

Evens Series

TORONTO, Sept. 8—(CP)—Lakeshores defeated Mimico 15-6 at Mimico bowl last night to even their best-of-five Ontario Lacrosse Association senior semi-final series at one game each.

Third game of the series is scheduled for Saturday night, also at Mimico.

PIN-BOYS
WANTED
Starting Saturday,
Sept. 9 at 1 p.m.
APPLY
DUFFUS
RECREATION
ACADEMY

WANTED!
Navy Portraits
of all girls and boys in this service from Peterborough and district.
Kindly leave at Grafton's Store, George St., with name and rating September 14th (one day only) in conjunction with the Navy Tag Day, Saturday, September 16th.

Personals and Social

PO. Bill Grady, of North Battleford, Saskatchewan, is spending a furlough with his parents, Mr. and Mrs. W. J. Grady, 520 Lock street.

◆ ◆ ◆

Mr. and Mrs. R. H. Heaslip and Mrs. D. W. Armstrong, Toronto, Mrs. E. P. Weatherilt, Lifford, Mrs. D. Heaslip, Janetville, and Mr. and Mrs. Lawrence Wilson and daughter Sandra of Buffalo, New York, were recent guests of Mr. and Mrs. R. Matchett, Cavan.

◆ ◆ ◆

Out-of-town guests at the Gagnon-Grady wedding were: Mr. and Mrs. ˈernard Gagnon, Mr. and Mrs. Maurice Gagnon, Miss Claire Gagnon and Mr. Andre Frigon, of St. Prosper, Quebec; Miss Pauline Gagnon, of Montreal; Mrs. H. McGovern, Toronto; Sgt. B. Collins, of Clinton, and P.O. Bill Grady, of North Battleford, Sask.

◆ ◆ ◆

Sgt. Gwen Record has returned to No. 3 B. and G. station at Macdonald, Manitoba, after spending her annual leave with her parents, Mr. and Mars. Tom Record, 656 Reid street. Her brother, LAC. James Record also managed to get home during the last week-end in August in order that they might both celebrate their joint birthday together.

YOU WOMEN WHO SUFFER FROM
HOT FLASHES
If you suffer from hot flashes, weak, nervous irritable feelings, are a bit blue at times—due to the functional "middle-age" period peculiar to women—try Lydia E. Pinkham's Vegetable Compound to relieve such symptoms. It helps nature! Follow label directions. Worth trying!
LYDIA E. PINKHAM'S VEGETABLE COMPOUND

60TH FALL TERM
PETERBOROUGH BUSINESS COLLEGE LTD.
Tuesday, Sept. 5th
IT IS IMPORTANT this year that Enrolments BE MADE EARLIER than usual. Our office is Open Daily for consultation PHONE 4861 for appointment Business firms and the Government need capable Stenographers and Accountants Young people can serve their country by preparing for Office Positions and when the war is over will likely hold these positions Rather important, is it not?
Ask for full information by letter—or call Day 4861—Night 6431
J. A. McKONE, Pres.

Mrs. R. H. Gray, Norwood, is visiting her daughter, Mrs. I. H. Keefer, Walkerfield avenue.

◆ ◆ ◆

Mr. and Mrs. George Brown, Charles street, are visiting friends in Kingston.

◆ ◆ ◆

Mr. and Mrs. Robert Seif, of Grand Rapids, Mich., are visiting relatives in the city. Mrs. Seif was the former Olive Foy, of this city.

◆ ◆ ◆

Miss Nancy Gill, George street, has returned to the city after spending a few days with her parents in Norwood.

◆ ◆ ◆

Dr. E. W. Young and Mrs. Young, 439 Rubidge street, have returned to the city, having spent their vacation at Kincardine, Ontario.

◆ ◆ ◆

Mrs. Aiden Moore and daughter, June, of Hamilton, are visiting at the home of Mrs. A. V. Moore, 43 Frank street.

◆ ◆ ◆

Mrs. W. J. Scott and Miss Evelyn Scott, Homewood avenue, have returned to the city after spending a few days at the home of Mr. and Mrs. H. J. Ford, Norwood.

◆ ◆ ◆

Mrs. Jennie Wellman, Mrs. Charles Wellman and daughter Fav of Bonarlaw, spent the week-end at the home of Dr. Marvin Wellman and Dr. Iona Wellman, Whitby.

◆ ◆ ◆

The many friends of Mrs. L. Yeotes, 612 Homewood avenue, will be glad to hear that she is progressing favorably, having undergone a very serious operation in Kingston General Hospital.

◆ ◆ ◆

Mr. and Mrs. J. T. Tracey, St. Catharines, have announced the engagement of their daughter, Loretta Agnes, to Gerard Patrick, son of Mrs. McEvoy, of Madoc, Ontario. The wedding will take place in St. Catharines October 7.

◆ ◆ ◆

Mr. Ian Neilson has been holidaying with Mr. and Mrs. Archie Neilson, Lindsay, on Lake Katchewanooka. They had as their guests Mr. J. Smith and two granddaughters, Gweneth and Carol Cadwaldu, of Montreal.

◆ ◆ ◆

Guests at the home of Mrs. A. E. Johnston, 66 Lee street, during the past two weeks were: Mr. and Mrs. E. G. Johnston and son, Ernest, of Philadelphia, Penn.; Mr. and Mrs. Ted Johnston and son, Kenneth, and Mr. Donald Johnston, Toronto; Mr. and Mrs. Bruce Barnhardt and son, Ernest, Hamilton, and Mr. A. E. Johnston, Hespeler.

◆ ◆ ◆

Mr. and Mrs. Sylvester S. Shaughnessy have announced the engagement of their eldest daughter, Mary Ritz (Marita), to James P. Renahon, son of Mr. and Mrs. Michel J. Renahon, of Toronto. The wedding will take place in Sacred Heart Church Saturday morning, September 16, at 10 o'clock.

◆ ◆ ◆

Friends Honor Nurse

BONARLAW, Sept 6 (ENS) — Miss Betty McKeown, daughter of Mr. and Mrs. John S. McKeown was honored by friends this week at an afternoon entertainment at her home. About 20 girls were present at this farewell gathering prior to Miss McKeown's departure for Belleville where she is to be a nurse-in-training, and they presented her with many useful gifts.

◆ ◆ ◆

Wins Quilt

Mrs. L. Charlebois, 692 Victory crescent, was the winner of the quilt made by the women of the United Electrical Auxiliary. Mrs. Uttley, Copper Cliff, made the draw, the proceeds of which are to be divided among the Stormont, Dundas and Glengarry Highlanders, Corvette Peterborough, Air Force and Women's Auxiliary Forces. The members of St. George's Red Cross group quilted the quilt for the Auxiliary.

◆ ◆ ◆

Win Vacation

Mr. and Mrs. Victor Allen are the winners of an all-expenses paid vacation at Paradise Lodge in Haliburton next summer. They have just returned after spending the holidays at this point, and Mr. Allen won the award when he was declared winner in the annual "formal dinner costume." At this affair guests dress up the same as at a masquerade party, and the dinner has all the frills of metropolitan banquet.

◆ ◆ ◆

Bride Entertained

Prior to her marriage, Mrs. J. Leo Gagnon (nee Agnes Grady) was entertained at a miscellaneous shower by Mrs. J. Hodson, Mrs. V. Rawlins and Mrs. C. Connelly, at the former's home, 210 McGill street. Mrs. Roy Bacon, sister of the bride, entertained at a linen shower, and Mrs. W. J. Grady entertained her daughter at a trousseau tea. Misses Marguerite and Helen Cadigan and Edith Mattucci were joint hostesses at a dinner held in her honor.

◆ ◆ ◆

Union Services Over

Trinity and St. Andrew's Churches will hold separate services beginning next Sunday. Dr. James Faulds will conduct the services in Trinity Church and Dr. E. W. Young, who with Mrs. Young has returned from holidays in Kincardine, will conduct both services in St. Andrew's Church. The Sunday schools of both churches will be resumed next Sunday in the afternoon at three o'clock, and it is hoped that there will be a full attendance of teachers and scholars.

Gagnon-Grady Vows Solemnized

A pretty wedding took place at Sacred Heart Church Tuesday at nine o'clock when Agnes Elizabeth Grady, daughter of Mr. and Mrs. W. J. Grady, and Joseph Leo Gagnon, son of the late Mr. and Mrs. Lucien Gagnon, St. Prosper, Quebec, were united in marriage. Rev. J. J. O'Brien officiated, with Mr. Armstrong at the organ and Mrs. C. Connelly as soloist.

Given in marriage by her father, the bride wore a gown of duchess satin made on torso lines, with sweetheart neckline. Her white tulle fingertip veil was caught with white flowers and she carried a nosegay of pink roses.

Her sister, Mrs. Roy Bacon, matron of honor, was gowned in long white sheer with tight waist and lace yoke. Her headdress was a shoulder-length pink veil, caught with pink flowers. The groom's brother, Maurice Gagnon, was best man and the ushers were Pilot Officer Billy Grady and Roy Bacon.

After the ceremony a reception was held at the Kawartha Golf and Country Club where the bride's mother received, assisted by the groom's sister, Miss Claire Gagnon.

The couple left for a trip to Northern Ontario. For travelling the bride wore a gold wool dress, brown topcoat and matching accessories. On their return they will live at St. Genevieve de Batiscan, Quebec.

FRENCH GIRL GREETS LIBERATORS—When Canadian units rolled into the city of Rouen, this beautiful French girl, Mlle. Gilberte Fore, greeted Lieut. J. M. Dussault, of Montreal, with flowers and a happy smile. The civilian population of Rouen, one of France's largest cities, went wild with joy when Allied troops entered. They had been under Nazi rule more than four years.

(Canadian Army Overseas Photo)

Grape Jams and Jellies Are Favorites in Mot Homes

TIME TO DO YOUR GRAPES.

Many Canadian women are finding themselves right now, with more empty jars in their jam cupboards than usually at this time of year. For some have deliberately put off their jam and jelly making, to save sugar for the later fruits; and some because of lack of berries and other early favorites, have found previous jamming and jellying impossible.

Fortunately, the grape crop is a good one this year—and fortunately, grape jam and jelly are prime favories in most Canadian homes. Your family will scarcely miss the other familiars, so long as there's lots of grape jelly and jam on hand.

Whether or not it's your usual plan, it will be well this year to do down not just one, but several batches of grape jam and jelly. Will it all be of the same kind? Or will you work for greater variety, by making not only jam and jelly, but Grape Butter and Marmalade and Conserve as well.

Whatever you may decide, you'll appreciate the speed and assurance of recipes like those given below. The use of commercial pectin (a concentrate of the pectin naturally present in fruits, and necessary to make a 'jell') shortens boiling time and makes for consistent success, whether or not the fruit is one that naturally jells well and easily itself.

In case the proportion of sugar seems high to you, an explanation might be in order. To set properly, the boiled jam or jelly must have certain definte proportions of sugar and pectin. Concentration of the juice with less sugar, by long boiling without added pectin, ultimately gives the same proportion of sugar and pectin as when more sugar and added pectin are used. And decreased boiling time due to the addition of pectin results in more jars of jam or jelly results in more jars of fruit.

COMBINATION GRAPE JELLY AND GRAPE BUTTER.

To prepare fruit, stem about 5 pounds (a little over 4 pounds) thoroughly washed ripe blue grape. Crush thoroughly. Add ½ cup water, cover and simmer for 5 minutes or until very soft. Separate the juice from the pulp by turning the hot fruit into a 2-quart sieve.

For Jelly: Drip or press enough of the juice through a double square of cheesecloth to give 4 cups of the strained grape juice.

For Butter: Rub the grapes from which the juice has drained, through a sieve, to obtain 4½ cups pulp. Use the excess juice or water if necessary, to fill up the last cup.

RIPE GRAPE JELLY.

4 cups (2 pounds) juice.
7½ cups (3¼ pounds) sugar.
½ bottle liquid pectin.

Measure juice and sugar into a large saucepan and mix well. Gring to boil over strongest possible direct heat, stirring constantly. At once stir in pectin, and bring again to a full rolling boil; then boil hard for ½ minute. Remove from heat and skim. Pour quickly into hot sterilized jars. Cover at once with a firm of hot paraffin, ⅛ inch thick. When sold, cover or tie down. Makes about 11 glasses of jelly.

RIPE GRAPE BUTTER.

4½ cups (2¼ pounds) prepared pulp.
7 cups (3 pounds) sugar.
½ bottle liquid pectin.

Measure sugar and prepared grape pulp into a large bottle. Mix well. Bring to a full rolling boil over strongest possible direct heat. Stir constantly before and during boiling. Boil hard for 1 minute. Remove from heat and stir in pectin. Pour quickly into hot sterilized jars. Cover at once with a film of paraffin, ⅛ inch thick. When cold, cover or tie down. Recipe makes about 11 glasses of Grape Butter.

FRESH GRAPE JAM

For flavor fresh as grapes off the vine, try this quick-and-easy method for jam. The recipe makes about 11 glasses of grand Grape Jam—six fluid ounces each.

4½ cups (2¾ pounds) prepared fruit; 7 cups (3 pounds) sugar; ½ bottle liquid pectin.

To prepare fruit, wash about 3 pounds (a little less than 3 quarts) fully ripe grapes. Slip skins from pulp, and simmer the pulp, covered, for 5 minutes. Sieve to remove the seeds. Cut skins fine or put through a food chopper. Combine pulp and skins.

Measure sugar and prepared fruit into a large kettle, making up measure of fruit with water if necessary. Mix well and bring to full rolling boil over strongest possible direct heat. Stir constantly before and during boiling. Boil hard for 1 minute. Remove from heat and stir in pectin. Pour quickly into hot sterilized jars. Cover at once with a film of hot paraffin, ⅛ inch thick. When cold, cover or tie down and store in a cool dark place.

NOTE: This recipe may be made up with sweep grapes of the Malaga type, or with wild grapes. Stem, crush, and simmer 30 minutes with ½ cup water added. Sieve and measure. Use 4 cups prepared fruit, and add the juice of 2 lemons.

SPICED GRAPE JELLY

A great favorite for serving with meats both hot nad cold, this Spiced Grape Jelly suggests the use of powdered spices. However, you may if you prefer use your own choice of stick cinnamon, whole allspice, whole cloves, etc.—in which case they should be simmered with the crushed fruit, before dripping the juice.

4 cups (2 pounds) prepared grape juice; 7 cups (3 pounds) sugar; ½ bottle liquid pectin.

To prepare juice, wash, stem and crush thoroughly 3 pounds (about 2¾ quarts) fully ripe grapes. Add ½ cup cider vinegar, 1 teaspoon powdered cloves and 2 teaspoons powdered cinnamon. Bring to boil, cover and simmer 10 minutes. Place fruit in jelly bag or double square of cheesecloth and squeeze out juice.

Measure juice and sugar into a large saucepan and mix thoroughly. Bring mixture to full rolling boil over strongest possible direct heat, stirring constantly. Immediately stir in liquid pectin. Bring again to full rolling boil and boil hard for ½ minute. Remove from heat, skim, and pour quickly into hot sterilized jars. Cover at once with a film of paraffin, ¼ inch thick. When cold, cover or tie down and store in a cool dark place. Recipe makes about 11 glasses of jelly.

First Aid Course Begins Monday

Since war broke out the St. John Ambulance Nursing Division across Canada has been doing an outstanding job, and the Peterborough branch has done its share. In spite of arduous war activities, members have met faithfully for the winter courses and once again they are ready to get under way.

The initial meeting of the season will be held Monday, September 11. All members, plus those who are completing First Aid and Home Nursing courses are urgently requested to attend, so that the fall program can be organized. Those wishing further information are asked to call Miss Mary Greer, Reg. N. at the C.G.E. or Mrs. Roy Dixon at 5186.

Fashions

'JUNIOR MISS PATTERN

Beguiling twosome! New U-necked jumper and quaint drawstring blouse, makes a perfect mixer with all your other Fall blouses 'n' skirts.

Pattern 9091 comes in Jr. Miss sizes: 9, 10, 11, 12, 13, 14, 15, 16, 17 and 18. Size 13, jumper, 2⅛ yards, 39-inch fabric; blouse 1⅜ yards 35-inch.

Pattern Number ....

Size ....

My Name ....

....

Address ....

I enclosed 20c for postage

Alexius English Weds Zeta Fitzpatrick

A pretty wedding was solemned recently in St. Paul's Church, Norwood, by Father C. J. Carroll, when Mary Zita Fitzpatrick, daughter of Mr. and Mrs. John Fitzpatrick, Hastings, was united in marriage with Alexius English, son of Mrs. Edward English and the late Mr. English. The nuptial mass was served by Francis Fitzpatrick, brother of the bride, and Robert Anderson of Nelson, B.C., both students of St. Augustine's Seminary, Toronto. The church was decorated with autumn flowers and the music was played by Mrs. C. Coughlin. Mrs. D. Brennan sang "Ave Maria."

Given in marriage by her father, the bride wore a gown of white sheer over satin with sweetheart neckline, full bouffant skirt with insets of suede lace, and tiny self-covered buttons from neck to waist at the back. Her veil of silk net was caught with roses and she carried a bouquet of Talisman roses.

Miss Marie Fitzpatrick, sister of the bride, was bridesmaid, and was frocked in sapphire chiffon, with shirred neckline and waist, and long full sleeves, shirred at the wrists. Her matching shoulder-length veil was caught with a wreath of blue flowers and she carried a bouquet of Bettertime roses. The best man was Clem English, brother of the groom.

After the ceremony a reception was held at the home of the bride's parents. The bride's mother received wearing a two-piece dress of navy crepe and matching accessories and a corsage of gladioli. The groom's mother, who also received, was gowned in a two-piece navy crepe dress with matching accessories and a corsage of gladioli.

Later the couple left for a trip to Toronto and Niagara, the bride wearing a Helena Green dressmaker suit, with brown accessories. On their return, they will reside on the groom's farm at Norwood.

The groom's gift to the bride was a cabinet of silver, to the bridesmaid a gold cross, and to the groomsman, a leather billfold.

3 Delicious Ways
Kellogg's ALL-BRAN can help you keep REGULAR naturally*

1. SPRINKLED GENEROUSLY ON OTHER CEREALS! ALL-BRAN'S superb nut-like flavor and crisp texture add new zest to your favorite cereal. Try it tomorrow!

2. IN CRUNCHY MUFFINS! ALL-BRAN muffins are swell eating any time of day and so good for you. Easy to make. Simple recipes on every package.

3. AS A GRAND CEREAL with milk or cream . . . and sugar. Especially good when you add fresh, canned or preserved fruits or berries.
*Eat delicious, nutritious Kellogg's ALL-BRAN every day and drink plenty of water. This "way" really gets at a common cause of constipation due to lack of "bulk" in the diet—supplies "bulk-forming" materials so essential to easy, pleasant NATURAL regularity. Your grocer has Kellogg's ALL-BRAN in two convenient sizes.

Made by Kellogg's in London, Canada

LUCKY IN LOVE
SINCE HE STEPPED OUT OF THE "B.O." BARRIER

To see him today—happily married, successful—you'd never dream that once he was lonely and miserable. The invisible barrier of "B.O." held him back—cut him off from friendship, romance, and success.
Fortunately, he discovered a simple precaution—a daily bath with Lifebuoy soap. Lifebuoy's special purifying lather stops "B.O."—washes away perspiration—leaves you feeling extra clean.
Lifebuoy lather is mild lather, too. And its fresh, invigorating scent vanishes almost instantly. Get Lifebuoy today!

NEW ADDED INGREDIENT
NEW VANISHING SCENT
SAME PROTECTIVE LATHER
FROM HEAD TO TOE—IT Stops "B.O."
A LEVER PRODUCT

Standard of Quality!
RED ROSE TEA "is good tea"
RED ROSE Orange Pekoe Tea is extra good!
440

Neilson's ALWAYS PUT QUALITY FIRST
Choose Neilson's ICE CREAM
Granted it is sometimes scarce in these days of large demand and restricted output, Neilson's is always worth getting for its excellent Quality and high Food value.
Ask for Neilson's
K-441

THE STARS SAY . . . .

By GENEVIEVE KEMBLE

For Saturday, September 9

THE LUNAR aspects for this day indicate sudden upheavals, reversals, underhand as well as surface connivances, confusions and enmities. It is probable that such antagonism or opposition may come from high or influential persons who may best be placated by finesse, tact or strategies. Behind the scenes factors for wire pulling and upsets should be taken in hand with firmness. Use particular precautions as to writings, signatures and speech. Such vigilance likewise obtains in social, domestic and affectional relations.

Those whose birthday it is may have a year calling for an alert and vigilant care of underhand ond above board opposition, antago-[illegible] and conflict, especially in dealings with those in place and power. Be cautious with all documents, agreements and writings, and guard speech against distortion and misconstruction.

Sudden uprooting seems imminent, with reversals of fortune, betrayals and ill advised associations. Similar underminings may affect private relations, social, affectional or professional. Keep wary and discreet in all affiliations.

A child born on this day may have many ups and downs in its fortunes, being subject to undercover attacks, its own laxities, affecting its funds, its nervous state and its social status. Early training and discipline may help its integrity and prudence.

THE TEA HOUR GOSSIP

We will give some recipes today for pickles, relishes and jellies, the process is called pickling. Both fruits and vegetables may be pickled whole or in halves, quarters or slices. Cucumbers, tomatoes, onions beets, carrots, cauliflower and cabbage, peaches, pears and grapes are the vegetables and fruits most often preserved by pickling. Following are some recipes that are delicious when made.

Grape Catchup

4 pounds grapes (blue), 2 pounds sugar, 1 pint vinegar, 2 teaspoons cloves, 2 teaspoons all-spice, 2 tablespoons cinnamon. Wash the grapes and remove them from the stems Place them in a pan and steam them without water, until they are soft. Put the fruit through a sieve, add the other ingredients and simmer the mixture for 20 minutes. Seal in hot jars.

Corn Relish

18 ears sweet corn, 1 small cabbage, 1 cup chopped celery, 4 onions, 3 large green peppers, 1 quart vinegar, 3 cups brown sugar, ½ cup salt, 3 tablespoons mustard. Blanch the corn for two minutes and cut the kernels from the ear. Chop the cabbage, celery, onions and peppers. Combine all the ingredients; and cook until the vegetables are tender, 25 to 30 minutes. Seal in hot jars.

Piccalilli

1 quart green tomatoes, 1 head celery, 2 sweet red peppers, 2 sweet green peppers, 2 large mild onions, 1 small head cabbage, ½ cup salt, 3 cups vinegar, 1 pound brown sugar, 1 teaspoon mustard, 1 teaspoon tumeric. Chop the vegetables, cover with salt and let stand over night. In the morning drain and press in a cloth to remove all the liquid possible. Add the vinegar, sugar and spices and simmer until clear. Seal in hot jars.

Spiced Plums

4 quarts plums, 3 pounds sugar, 1 tablespoon ground cinnamon, 1 pint vinegar, 1 tablespoon cloves, 1 tablespoon allspice. Make a syrup of the vinegar, sugar and spices. Boil for five minutes. Prick each plum with a fork and pour the boiling syrup over the fruit. Let the whole stand for three days, then skim out the plums, boil down the syrup until quite thick, add the plums and heat to boiling point. Seal in hot jars.

These are lovely to serve with cold meat or fowl.

DOROTHY DIX

GIRL'S APPEAL NATURAL ASSET

Mother Can Spoil It, Or She Can By Highbrow Mien, Excessive Demands on By Friends

◆ ◆ ◆

DEAR MISS DIX: Why is it that one girl will have a great many men friends who shower her with expensive gifts and attentions and who even has the faculty of causing a middle-aged married man to fall in live with her, while most girls receive only an average amount of attention, and some girls none at all?

M. E. MC

◆ ◆ ◆

ANSWER: It is primarily a matter of sex attraction. Some girls have it and others don't, and there is nothing that anybody can do about it. Yet while it is true that if Nature didn't put the come-hither look in a girl's eyes she can't wish it there for herself, still there are lots of reasons why girls who should be in circulation get left on the shelf. The chief of these is Mother. A girl's popularity depends just as much upon mother as it does upon herself.

Mother can shoo off the boys, or she can tow them into the living room. If Mother writes welcome on the doormat and makes things nice and jolly and friendly when the boys come and gives them the run of the ice box, they play a return engagement. But if, when a boy calls of Marybelle, she acts as if he had come to steal the silver, it is goodnight for good when he departs.

Girls can also scare boys off by being too highbrow and throwing their college degrees into high school boys' teeth. Or by demanding too much when a boy takes them out. Or by being too hard to please. Or by being too anxious for attention.

A girl who isn't a natural born wow has to develop a good sales technique if she expects to have plenty of boy friends.

◆ ◆ ◆

Girl Must Consider Parents' Age

DEAR MISS DIX: My husband and I are elderly people in our sixties. We worked hard and made many sacrifices to rear and educate our four daughters and to give them every advantage that we could. All of them are married now. The husband of one of them is about to be sent overseas and she wants to come to us and bring the baby for the duration. We feel that it would be very hard on us to have them, as the baby cries a lot and she is fond of gaiety and would have young people in and out all the time.

I could stand it if I had to, but my husband is not well, and if he cannot get his rest he will not be able to do the work that he has to do as a pattern-maker. Our daughter is pleasantly situated in a house with people she knows. Woult it be too unkind to tell her to keep her own home?

DISTRESSED MOTHER

◆ ◆ ◆

ANSWER: I think you would be exactly right to tell you daughter that you and her father are old and need rest and quiet, and that you are not able to stand a baby in the house. To the on-looker it seems shockingly selfish the way so many young wives have broken up their homes and descended upon upon their parents, with their children, to be taken care of during the war. The only explanation seems to be that the young mothers think it is a privilege for Grandma and Grandpa to listen to the baby howl and spend their time and substance taking care of him.

◆ ◆ ◆

DEAR MISS DIX: My husband and I are unxious to adopt a baby girl, but our friends and relatives tell us we are crazy and that a baby will bring us trouble that we have never known, and that when it grows up it will not respect us because it was an adopted child and not our own, and that it may turn out badly. What shall we do?

MRS. E. I.

◆ ◆ ◆

ANSWER: Don't listen to your friends. Adopt the baby if you want one. If you tried to please all of your friends and relatives, you would never do anything because they would never agree on a line of action. And inasmuch as you can't please them, please yourself. It is a grand and noble thing to give a little motherless, nameless child a place in the sun.

(Released by The Bell Syndicate)

Bancroft News

Mr. and Mrs. Reginald Wiggins left Tuesday morning for Toronto and were accompanied by the former's father, Mr. W. E. Wiggins from Belleville. Mr. W. E. Wiggins has spent the past week visiting with his son Frank of Kingston and his son Cecil of Belleville.

Mr. V. M. Stouck of Lockhaven, Penn., Mr. Earhart of Johnsonburg, Penn., Mr. Harry Hutchins of Costa Rica and Mr. W. S. Smith of Lakefield, spent several days recently as guests of Mr. and Mrs. Gordon W. Jones of Bancroft.

Dr. and Mrs. R. E. Haryett of Bancroft, returned home Tuesday evening, having spent the holiday with relatives in Picton.

Mr. and Mrs. Gerald Kavanagh and family returned to their home in Toronto, having spent the week-end at the former's parents, Mr. and Mrs. D. L. Kavanagh of Bancroft.

Mr. and Mrs. Ralph Turner and daughter Joyce, of Belleville, spent the week-end with the latter's parents, Mr. and Mrs. R. W. Robinson, of Bancroft.

Mrs. W. J. McCaw and Sgt. James McCaw, of Belleville, have returned home, having been visiting with relatives at Bancroft and Maynooth.

Indian River News

Miss Anne O'Leary has returned to St. Joseph's Hospital, Peterborough, to continue her training after having spent the past three months taking a special course at the Sick Children's Hospital, Montreal.

Mrs. M. Walsh and son Dick spent the week-end in Toronto visiting the former's brother, Dr. E. Condon.

Mr. William O'Brien of Oshawa was the week-end guest of Mr. Jack Thirnbeck.

Mr. Michael Menogue of Toronto spent the week-end and holiday with his brother, Mr. D. Menogue.

Mr. and Mrs. George Pogue, Betty and Bobby, of Toronto, were the recent guests of Mr. and Mrs. P. T. Greenley.

Mrs. F. Hayes and daughter, Mary Margaret of Detroit, were guests at the Hayes-Powers wedding and are spending a few days at the home of Mr. and Mrs. Alan Hayes.

Harry, Terry and Nancy Heard have returned to their home at Bridgenorth after having spent the summer vacation at the home of their grandmother, Mrs. W. R. Cavanagh.

Mrs. T. Whibbs and family are spending a vacation at the home of Mr. Wm. Barry.

Miss Clara Walsh of Peterborough spent the holiday at the home of her parents, Mr. and Mrs. M. Walsh.

Mr. and Mrs. J. Milliken (nee Barbara Barry), of Toronto, spent the week-end with Mr. and Mrs. William Barry.

Mr. Leo Fitzgerald and son Jackie of Toronto, accompanied by Pte. Morris Fitzgerald of Quebec, were week-end guests of Mr. and Mrs. E. Fitzgerald.

Mrs. W. Kidd has returned to the home of her sister, Mrs. W. H. Dewart, after spending a holiday at Port Hope, the guest of Mrs. Douglas.

Mr. and Mrs. Melville Miller and Gordon Sargent spent the past week visiting Mr. and Mrs. Joseph Adams of Madoc, Mrs. Simon Vilneff and Mrs. George Brown of Marmora, and Mrs. Miller's mother, Mrs. John Brown of Millbridge, who celebrated her seventy-fifth birthday.

Mr. and Mrs. Frank Harrison were holiday guests of Mrs. Gordon Harrison at Perth.

Mr. William O'Leary left on Saturday for Edmonton, Alta., to visit his brother.

Mrs. Walter Morgan and daughter Patsy of Peterborough spent the holiday week-end at the home of her mother, Mrs. Mary G. Cavanagh.

Mr. and Mrs. Babcock of Selby spent the week-end with their son, Adrian, and Mrs. Babcock.

A number of local men have gone to Edmonton on the harvesters' excursion, including John O'Leary, Max Fife, Bert Fife, Lloyd Miller, Doug Armstrong, Dick Carveth, Howard Walsh and Keith Pimmett.

Mr. Percy Elmhirst has gone to Fort William, where he has obtained work in a grain elevator.

Needlecraft Pattern

by Laura Wheeler

FROM CIGAR BOXES

Next to a doll, a little girl yearns for a dollhouse. This one requires only 2 cigar-boxes, a bit of wallpaper, scraps of material for furniture.

This dollhouse and furniture cost little to make. Instructions 967 contain complete pattern directions for house and furniture.

Pattern Number ....

Size ....

My Name ....

....

Address ....

I enclosed 20c for postage

Of Interest to Women

DESIGNED FOR ROMANCE—The two most alluring evening frocks are the bouffant net and the full-skirted taffeta model, which leaves the slinky numbers for the sophisticate who wants to look daring but not romantic. Designed to dance away the hours is this New York designed gown in tartan plaid taffeta. The floating quality is enhanced by wing sleeves and a black frill of the fabric and black net fills in the deep back.—*By Alice Alden.*

Marmora News

Misses Betty Grant and Lucille Green have arrived home from Bobcaygeon, where they spent the summer months.

Miss Betty Bailey, who spent the summer at the fruit farm at Fenwick, and recently visited relatives at Niagara Falls, N.Y., returned home on Monday.

Week-end guests included:

Mr. and Mrs. W. A. Davern, of Peterborough, with Mr. and Mrs. D. Marett.

Stanley Rundle, of Bloomfield, with his parents, Mr. and Mrs. L. R. Rundle.

Private Charles Reynolds, of Kingston, with relatives here.

Kenneth Chrysler of Bloomfield, with his parents, Mr. and Mrs. W. G. Chrysler.

Miss Gertrude Gray left on Monday for Sandhurst, near Napanee, where she has been engaged as a teacher.

Mr. and Mrs. T. J. Butler of Toronto, are visiting Mrs. U. Pinner.

Bewdley News

Mr. and Mrs. Nichols of Toronto have been guests for a few days with Mr. and Mrs. Bruce Macklin.

Staff-Sgt. Bruce Sidey of Hamilton has been a guest of his aunt, Mrs. Richard, also visiting his brothers here.

Mr. and Mrs. J. K. Benson of Peterborough have returned home after a week spent with Mr. and Mrs. Norman Gainor.

Normie Sidey celebrated his ninth birthday Tuesday afternoon when he entertained several friends at a birthday party. Present for tea were Sonny Ducette, Garth Manley, Beverly Sidey, Catherine Sidey and Murray Sidey.

Bewdley Public School re-opened Tuesday morning, with Miss E. Glover of Peterborough as the new teacher. Twenty-one are on the roll and there were three beginners: Sheila Gordon, Barbara Little and Leighton Benson.

Norman Gainor has gone to Guelph, where he is engaged on the Public School staff.

Millbrook News

Miss Muriel Ball has gone to Peterborough where she is now serving on the staff of the King Edward School.

Miss Berenice Smith has returned to Omemee to resume her duties on the teaching staff.

Miss Martha Earl, Reg. N., has returned to Gananoque after spending the week-end at the home of her brother, Pte. Allen Earl.

Mr. and Mrs. Melbourne McDowell and Mrs. Reg. Edmunds, of Millbrook, and Mr. and Mrs. Eric McKinstry, of Peterborough, have returned from a four-day outing at Niagara Falls, St. Catharines, Hagersville and Aylmer.

Cpl. Bea McDowell, who is now posted at Hagersville, joined the party there, and all spent the week-end at Aylmer, guests of Mr. and Mrs. Campbell, Mrs. McDowell's brother.

Ex-Councillor J. R. Eakins is still confined to bed. His condition recently necessitated a trip to Peterborough for a blood transfusion.

DINNERS OF THE WEEK

By MARY MOORE

Sunday.
Roast Chicken. Apple Jelly.
Shredded Green Beans.
Baked Pepper Squashes.
Seedless Cucumber and Celery
Salad with Parsley Mayonnaise.
Peach Blanc Mange Pudding.
Cookies. Coffee.

Monday.
Chicken a la King on Toast or
Chicken and Celery Salad.
Scalloped Potatoes. Sliced Beetsc.
One-Crust Apple Pie. Hot Tea.

Tuesday.
Shoulder Lamb Chops. Mint Sauce.
Boiled Potatoes.
Mashed Vegetable Marrow.
Halves of Cantaloupe filled with
Sliced Peaches.
Coffee.

Wednesday.
Sausage Baked on Casserole of
Fresh Corn.
Buttered Diced Carrots.
Fried Tomatoes.
Blueberry Cake. Cheese. Hot Tea.

Thursday.
Baked Stuffed Veal Hearts.
Baked Potaotes.
Chopped Buttered Spinach.
Hot Fresh Apple Sauce.
Bran Muffins. Coffee.

Friday.
Finnan Haddie Loaf.
(See Note).
Baked Hubbard Squash.
Broiled Halved Tomatoes.
Baked Apples on Tapioca Cream
Hot Tea.

Saturday.
Veal and Beef Stew with Carrots, Onions and Dumplings.
Sliced Tomato and Head Lettuce Salad with French Dressing.
Compote of Pears in Cinnamon and Lemon Syrup Cookies. Coffee.

Note:

To make the Haddie Loaf, flake 1½ lbs. finnan haddie and add 1 beaten egg, cup crumbs, salt and pepper, ¼ cup milk or cream, and 1 tablespoon melted butter. Pack into buttered small loaf tin and bake at 400 deg. Fahr. for 30 minutes. You may want to freshen the haddie by soaking it one hour before using.

So They Say

Rain can't keep folks away from Walkwel Shoes. Try us and you'll discover why.

Large Assortment of Ladies' Style Shoes For Fall

WALKWEL SHOES
MEN'S WOMEN'S and CHILDREN'S SHOES
378 George St. Phone 3856

For PERMANENT COLORFUL CHARM use Murphy Paints and NARVO
Canada's Smartest Finishes
ROUTLEY'S
"MURPHY" PAINTS—WALLPAPERS—GIFTWARE

FLAVOR DID IT!

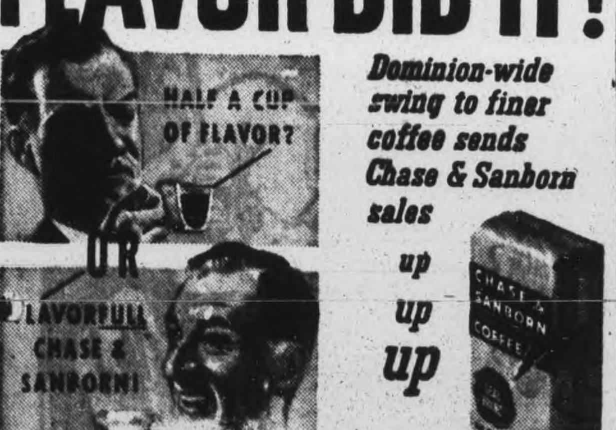

Dominion-wide swing to finer coffee sends Chase & Sanborn sales up up up

Home Harmony!

THE TWEEDS! A real reporting team — Jean writing, Tommy drawing. They collect interesting tidbits about home-life in Canada—bring you closer to your neighbours in the East and in the West. This time, they're introducing the Forests of Montreal.

It really flies when Helen gets to work. "I always help Mummy when she's cleaning up. And I'm teaching my dollies to keep house, too." Helen is quite the little mother—nothing but the best for *her* babies, so she always gives them Kellogg's Corn Flakes for breakfast, and often for lunch or before bed, too. "Just like Mummy does for me."

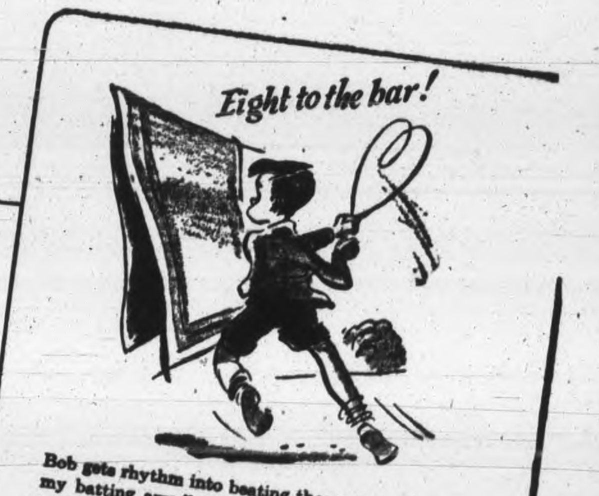

Bob gets rhythm into beating those rugs. "Good for my batting arm," he explained. "And the way he eats!" his mother exclaimed. "One bowl of Kellogg's Corn Flakes is never enough. But they're easy to digest and easy on my purse so I let him go to it. And, with Kellogg's Corn Flakes there are no messy pots or pans to be washed up."

Just a peek—Mr. Forest simply had to see what was cooking. "Hamburg steak!" he gloated. "Just let me get my teeth into *that!*" His wife knows the way to a man's heart—"Via Kellogg's" she smiled. "The family really *enjoy* meat dishes made with Kellogg's Corn Flakes—they give added *flavour*."

Aren't the lads enjoying an evening out? The Forests entertain the Air Force regularly. "A lot of these boys haven't been home for months," said Mrs. Forest. "It helps a bit when we include them in our family circle." It helps a *lot*. And this is something we can *all* do—a real contribution to the happiness and well-being of other mothers' sons.

FINALE IN FLAVOUR! The last word in tastiness—Kellogg's Corn Flakes! They're favourites in most Canadian homes because they're so good—and because they're so easy to prepare. Ready in 30 seconds flat! Keep Kellogg's Corn Flakes in your kitchen always—handy for a meal at any time. When you order your groceries today, get a couple of packages—large or regular size. Made by Kellogg's in London, Canada.

Save time...save work...save fuel!

The Examiner

CLASSIFIED ADVERTISING RATES

Cash with order 1½c per word per insertion; 35c minimum for first insertion; 45c minimum with box number

If paid within five days, 2c per word per insertion

After five days, 2½c per word per insertion

Refunds must be claimed within thirty days

The names and addresses of boxholders are confidential and cannot be given under any circumstances

THE PETERBOROUGH EXAMINER reserves the right to classify, edit or reject any classified advertising copy. Read your ad at the first insertion. The Examiner will not be responsible for more than one incorrect insertion. Copy accepted up to 1 p.m. each day for insertion the same day except Saturdays when copy must reach the Examiner before 10 a.m.

Birth Notice	75c
Card of Thanks	75c
Engagement Notice	75c
Marriage Notice	75c
Death Notice	75c
In Memoriam	75c

The above charge is for 50 words—over 50 words 2c per word is charged. Coming Events — First insertion 20 words or less minimum charge 50c. Subsequent consecutive insertions 40c per insertion. Over 20 words, 2c per extra word per insertion.

TELEPHONE 4641

Births Marriages Deaths

In Memoriam
Cards of Thanks

BIRTH

WHETUNG — To Mr. and Mrs. Arthur Whetung, Jr., (nee Doreen Purdy), at St. Joseph's Hospital, on Wednesday, Sept. 6, 1944, a son, a brother for Judy.

LE BARR—S.B.A. Le Barr and Mrs. J. V. Le Barr (nee Eileen Walsh) wish to announce the birth of their son at St. Joseph's Hospital, on Sept. 7, 1944.

ENGAGEMENT

Mr. and Mrs. J. O. Morrison, Ottawa, announce the engagement of their only daughter, Shirley Lauretta, to Donald A. MacKay, son of Mr. Ed. MacKay and the late Mrs. MacKay, of Saskatoon, Saskatchewan. The wedding to take place in Peterborough Saturday, Sept. the 16th, at 1.30 p.m.

Mrs. Annie Foy announces the engagement of her daughter, Clara Mildred, to Arthur Andrus, of Peterborough. The wedding to take place quietly in October.

DIED

WOOD, Mary Jane—Passed peacefully away on September 8, 1944, at the residence of her daughter, Mrs. A. J. Harran, 616 Rogers street. Funeral announcement later.

WILLIAMS, Alice T.—At Toronto, on Thursday, September 7th, 1944, Alice T. Williams, formerly of Peterborough, Ont.
Resting at Ross J. Craig's parlors, Queen St. W., at Dunn avenue, Toronto, for service on Saturday at 2 p.m. Interment Park Lawn Cemetery.

FROST, George — Suddenly on Thursday morning, September 7, 1944, George Frost, 255 Evelyn avenue, Toronto, age 69 years, beloved husband of the late Letitia Meharry.
Funeral service on Saturday afternoon, September 9, from his late residence. Interment in Toronto.

IN MEMORIAM

TAYLOR—In memory of my dear husband, Peter Taylor, who died one year ago, Aug. the 29th.

A dear husband, kind and true,
Oh, how I miss you when I am all alone;
And how you bore your pains and sickness,
Till God in mercy called you to dwell with Him forever.
Yet I hope in some sweet day to meet you there.
Where parting is no more.
—Ever remembered by your dear wife, Annie Taylor.

CARD OF THANKS

Cpl. C. S. Harte-Maxwell and family desire to express their sincere appreciation to the many friends for their kind tokens of sympathy and to the following: Mayor and City Council, City Police Dept., employees of City Hall, Ladies' Auxiliary of Canadian Legion, Ladies' Auxiliary of the R.C.A.F., comrades of the late No. 11 Co., V. G. of C., Winding Dept., Fractional Motors, C.G.E., Campbell's Dairy.

FLORISTS

TURNBULL'S FLOWERS LIMITED
441 George — Phone 1589—Nights 2287

COMING EVENTS

First insertion, 20 words or less minimum charge 50c. Subsequent consecutive insertions, 40c per insertion. All over 20 words, 2c per extra word per insertion.

MAJOR EISENHARDT, NATIONAL Director of Physical Fitness, will speak at Y.M.C.A., Monday, 8:00 p.m., under auspices of Local Council of Women. Everybody welcome.

DANCE TO-NIGHT AT THE Lakefield Pavilion. Good music and large roomy floors. Dancing every Thursday and Saturday nights.

In Memoriam Verses

A booklet from which In Memoriam verses may be selected is available at the Advertising counter of The Examiner. Telephone Classified Dept. 4641.

Coming Events

(Continued from Preceding Col.)

SOLDIERS CIGARETTE BINGO at the Legion Hall tonight at 8.15 the main prize will be $24.00 and one of $5.00, three of $2.00 each, and five of $1.25 each. Through your patronage we have been enabled to send more than one million cigarettes to the boys overseas. Admission 25c. Extra card 10c.

DANCE AT RYE'S PAVILION Saturday. Graydon Sheldon's Orchestra. Modern and Old Time dancing. Admission 35c. Gents 50c. Tune in CHEX 8.30 to 9.00

BINGO AT THE ORANGE HALL, Saturday, 8.15. 30 games. 5 freeze outs. Large Cash Prize on 13th Game. Substantial Cash prize on 10, 20 and 30th Game. Come and bring your friends.

REGULAR OLD TYME DANCE Friday night Silver Slipper. Music supplied by Monaghan Mountaineers.

DANCE AT HIAWATHA FRIDAY, September 8. Minifie's Orchestra. Proceeds for Overseas boxes. Admission 35c and 50c.

ALL MEMBERS OF OTONABEE Lodge, No. 13, I.O.O.F., are expected to attend the meeting Monday, September 11, at 8 p.m., and regularly hereafter. Signed G. Harris, N.G.; R. Ford, R.S.

MEETING, NURSING DIVISION, St. John's Ambulance, Monday, Sept. 11th. Those who completed First Aid and Home Nursing Course, also former members, please attend.

KINETTES FUR FASHION SHOW and Tea, Milk for Britain Fund. Y.W.C.A., Friday, September 15, 7:45 p.m. and 9 p.m. Exclusive fashions by Canadian Department Stores. Tickets 25c.

BINGO TONIGHT AT MOOSE Hall, 8:15, $60.00 in cash prizes, and many other awards of good quality merchandise "with this assurance." Every cent of net proceeds will go towards providing cigarettes for your boys overseas and assisting the local Spitfire Fund. Everybody welcome. Admission 25c. Extra card 10c.

NICHOLLS HOSPITAL WOMEN'S Auxiliary annual meeting, Sunday School Hall, St. Paul's Presbyterian Church at 3:00 p.m., Monday, September 11. A cordial invitation extended to all interested.

PERSONALS

TRANSPORTATION FOR 3 ADULTS, Sunday, Septemebr 10, to Ottawa. Telephone 9853 after 8 o'clock Friday evening or call 3189 Saturday.

SPIRELLA FOUNDATIONS. 3011.

RAWLEIGH'S PRODUCTS. 360 SIMCOE Telephone 3055.

UGLY WARTS
Use "Wart Fix," absolutely painless and harmless. Sold at all drug stores.

"SLENDOR TABLETS" — HARMLESS and effective. Two weeks' supply $1.00, $5.00. At Buchanan's, Finn's and McLeod's Drug Store

FULLER BRUSH REPRESENTATIVE Telephone 9778

FULLER SALESMAN F. DAWE, 451 Water. Telephone 4789.

AVON REPRESENTATIVE 548 Bethune Street. 3194.

ANYONE GOING TO TORONTO ON Saturday. Call 3720.

Custom Tailoring

DOES YOUR COAT OR SUIT NEED Altering? Have it done now. Tony Pepe, Greene Building. Dial 4295.

Piano Tuning

WILLIAM POTTER, PIANO TUNING and Repairing (formerly Heintzman) Dial 9462.

PIANO TUNING AND REPAIRING — Fred Walker, Heintzman & Company, Toronto. Mail orders to CHEX or Telephone 9496.

3a Hairdressers 3a

SPECIAL RE-CONDITIONING PERMANENT, $7.00. Paris Beauty Salon, 184 Hunter Street W., opposite Bell Telephone Co. Telephone 5311

EXTRA SPECIAL OIL WAVE, $6.50 FOR $5.00. Rosanne Beauty Salon, Kresge Building. Dial 8837.

MARY MARINO ADVISES ONE OF her better Cream Waves for that hard to curl, and dry hair. Dial 8663

SPECIALS — END PERMANENTS $1.00 up. Oil Permanents $2.50 up. Downer's. Dial 8874.

FOR SALE

4 Miscellaneous 4

PRE-WAR SILK FISHING LINES, 18, 24 and 30 lbs. test. 492 McDonnel Side entrance. Evenings.

CHESTERFIELD DAY BED AND KITCHEN Set, Mattress, Odd Pieces. Tables and Chairs. 518 Water street.

FINDLAY RANGE, COAL AND WOOD, in good condition. 367 McDonnel st.

2 ROCKING HORSES. RUBBER TIRED Wagon, Small Cot. 3630.

17 PLATE BATTERY. JUST CHARGED. Apply 461 Chamberlain.

HOT AIR FURNACE, GOOD CONDITION. Telephone 6163, 691 Ecome Crescent.

TOMATOES $1.00 BUSHEL, DELIVERED. Telephone 4091 or 5092.

COIL SPRING FOR THREE-QUARTER Bed. Telephone 6219.

WALNUT STEEL BED WITH COIL Spring. 567 Patterson.

USED FELT MATTRESS, GOOD CONDITION. 9240.

SMALL TOMATOES 40c BUSHEL. Phone 8091.

ONE PONY POWER CUTTING BOX. 88 Orpington Road.

BEIGE AND BROWN FALL COAT, Size 16, $15.00. Brown Plaid Jacket, $8.00. Good as new. Telephone 8750.

GENTLEMAN'S SOLAR WRIST WATCH Practically new $16. Telephone 8355.

GIRL'S BLUE WINTER COAT, SIZE 10 to 12 years. Good condition. Apply 533 Chamberlain Street.

LARGE OAK DESK, SWIVEL CHAIR, Morris Chair. 4492.

LADY'S WINTER COAT, SIZE 40, steel gray with fur collar. Gentleman's Reversible Coat, medium size. Both good condition and reasonable. 302 Margaret Avenue. Telephone 5669.

FOR SALE

4 Miscellaneous 4

BROWN PIN STRIPE MANNISH SUIT, size 14, almost new. Grenfell Jacket, Jade Green, size 16. A-1 condition. Child's Commode Chair, good condition $2.50. 315½ Stewart.

LADY'S BICYYLE, PRACTICALLY NEW Phone 9685.

MEN!
WE HAVE STILL A FEW
Suits
at
15.00
BOYS' SIZES
10.00
Clearing
Top Coats
and
Overcoats
10.00
and
15.00
BLACK'S
GEORGE at KING
TELEPHONE 6812

GUARANTEED LIGHTER REPAIRS. Fast service. Pdice quoted before repairing. 506 McGill, Montreal 1, Que.

BROWNING, 12 GAUGE SHOTGUN. Pump action. A1 condition. Gent's Brown Tweed Overcoat, Almost new. 213 London street.

SMALL CREAM ENAMEL COAL AND Wood Range, hot water front, like new. 9616.

ENTIRE STOCK OF THE LATE Mr. Eaglyeton, 317 McDonnel. Shoes, Boots and Men's Wearing Apparel. Also Shoe Repairing equipment.

QUEBEC COOK STOVE, RESERVOIR, warming closet. Two Lawn Gates. Phone 7709.

7" BENCH SAW. WILL TAKE TRADE for other wood working tools or power drill. Apply 124 Park Street.

KARACUL FUR JACKET AND MUFF size 18 $10. lue Winter Coat, size 14, $5. Both excellent condition 500 Sherbrooke. Phone 7249.

BICYCLE ACCESSORIES

Bicyclists Rain Capes	$3.99
Delivery Boy's Money Pounces	$1.39
Bicycle Bells	29c 49c, 69c
Saddle Covers	59c, 64c
Pedals	$1.15 pair, Posts 79c
Handlebars, only	99c
Bicycle Saddles	$2.19
Fenders, unpainted	pair, 85c
Fenders, black, per pair	95c

SAVE SAFELY AT
CANADIAN TIRE CORP'N ASSOCIATE STORE
ASSOCIATE STORE
T. H. Keefer, proprietor.
342-4 Water Street. Opposite Market.
Phone 8261.

JUNIOR SNARE DRUM WITH STICKS. Telephone 9179.

SEPTIC TANK, LARGE SIZE. GOOD AS new. Apply Nick's Camp. Phone 8949.

BOY'S SUIT, BLUE WOOL, SIZE 14 Also good Winter Overcoat, size 14. 5693.

TWO PRACTICALLY NEW OUTOARD motors. James Elmhirst, Keene.

WRINGER AND STAND. 174 Douglas.

EASY WASHING MACHINE. $55. Telephone 8788.

BLUE PIN STRIPE SUIT, 12, 14. BLUE Bunting Bag Chinchilla. 44 M Lakefield.

COOK STOVE. TELEPHONE 7616.

ONE GIRL'S BICYCLE. PHONE 3494.

NINE PIECE SOLID WALNUT DINING Room Suite. Telephone 3935.

WORMS. MINNOWS. 172 ADELINE.

PLAYER PIANO, WALNUT FINISH, with bench and 35 rolls. Special price Parks Studio, 208 Charlotte Street.

BOY'S 4 PIECE SUIT, SIZE 7. 494 Bolivar street.

CANNING TOMATOES 75c AT HOUSE or $1.00 delivered. K. Johnston. Phone 3656.

WOOD STOVE. 265 HUNTRE ST.

9 PIECE WALNUT VENEER DINING Room Suite. Almost new. Box 64 Examiner.

CABINET RADIO. GOOD CONDITION. Apply 635 Young street.

BOOK OF KNOWLEDGE PIANO AND Bench. 487 Hunter W.

PARKINSON MOTOR, SWITCH AND Starter. 30 Horsepower, 60 Cycle, 550 Volts. F. J. Norish.

BLUE FALL COAT, SIZE 40. CHEAP Dial 9106.

DOUBLE BED, COMPLETE. APPLY 475 Aylmer.

Books

SPECIAL COMMERCIAL BOOKS. 700 Armour Road.

5 Dogs, Cats, Birds, Etc. 5

SPANIEL PUPPIES. COACH DOG. 245 Princess. 8576.

BLACK AND TAN HOUND PUPS. 357 Grady Avenue.

DOGS BOARDED. HEDGLEY KENnels Port Hope Highway Telephone 6806

WIRE BREEDING CAGES. 319 McDonnel street.

BLACK AND TAN FOX HOUND. TWO years old. Good Trailer. Reasonable. Box 61 Examiner.

6 Fuel 6

DRY SLABS AND MIXED WOOD. Albion Wood Yard. Dial 5204 or 7939

Sell That Unnecessary Piece of Furniture Through a Classified Ad.

FOR SALE

7 Livestock and Poultry 7

22 PIGS 100 LBS. 50 PIGS, SIX WEEK old. Healey Bros. 1 mile east Westwood.

NINE PIGS, SEVEN WEEKS OLD. Milton Graham. Phone 4044.

1 DURHAM, 1 HEREFORD HEIFER, 1½ years; Hereford Heifer bred two years; Well Bred Durham Bull, 16 months; 3 Spring Calves, Steers, Clyde Mare, 3 years, broken. Call forenoons or evenings. Vernon Oliver Concession 7 Smith.

BARRED ROCKS, SIX MONTHS OLD. Ready to lay. Arnold Barnard, Bailieboro.

YOUNG REGISTERED YORKSHIRE Sows and Boar on Market Saturday morning. 6035.

21 HEAD OF DURHAM CATTLE. 600 lbs. each. Joe Cavanagh, Indian River.

WORK HORSE. ROLAND SCOTT. 8055.

HOLSTEIN COW, DUE DEPT. 20. 2 r 4 Douro.

BAY HORSE, WEIGHT 1450. SOUND. Guernsey Heifer Calf $12.50. Phone 4091.

THREE-YEAR-OLD AYRSHIRE COW With twin calves, 1 day old. 8 Fat Cattle. Joe Allen, Douro.

FIVE HEREFORDS, 1½ YEARS OLD. One Hereford Bull. Three Fat Steers. 244 ring 41, Warsaw.

ONE BLACK COW, FRESHEN SOON. 6 ring 2 Douro.

13 DURHAM HEREFORD YOUNG CATtle. Smith Bros., Fraserville.

FOUR 2-YEAR-OLD HOLSTEIN HEIFers. 10 Head Durham Year Olds, 10 Head of Durham, 2 year-olds. 2 Durham Springers. One Holstein Springer. 22 r. 41, Keene.

7x Farmers' Needs and Supplies 7x

WANTED, YOUNG CALVES FOR Vealing. 2 Ring 12 Douro.

2-12 INTERNATIONAL TRACTOR Plow on steel. Nearly new, $90.00. W. J. Simpson, 174 Adeline avenue.

WANTED 15 OR 20 SPRINGER HEIFers, Holsteins, preferred. Telephone 5089.

COCKSHUTT DOUBLE PLOUGH. Roland Scott. 8055.

PONY DISC PLOW. PHONE 7088.

8 Real Estate 8

8 ROOM BRICK HOUSE EXCELLENT condition. One adjoining vacant lot. 8803 or 6524.

WANTED. WILL PAY UP TO $4500. Cash. Two Storey, Six Room House. Possession by December 31, 1944. Box 82 Examiner.

NEW BUNGALOW, WELLER STREET. Apply 600 McCannan avenue.

WANTED. PASTURE FARM, SMALL acreage. Good Buildings. Plenty of Water. Apply H. Wolff, Harwood.

6 ROOM BRICK HOUSE. MODERN. 597 Bolivar.

West, 8 rm. modren, brick, oil heat	$5,000
Central, new bungalow, Immediate Possession October 1st	$3,500
N. 6 room brick complete plumbing. Possession Octoberf 1st	$3,500
Close to C G E 6 room brick. Complete plumbing, furnace, November Possession	$3,200
100 Acre Farm, 85 working, new barn 36 x 96, 7 room Frame House. 12 Acres Maple Bush. Running spring in pasture. Immediate possession if necessary	$5,000

O'TOOLE BROS.
Real Estate and Insurance
184 Charlotte St. Phone 9447

FOR SALE

Nice Home, 8 Rooms. Howewood. H. W. Heat. Large lot	$7,500
Duplex, west, modern. Possession upper Apt. Immediately	$5,500
Frame, 6 room, modern, Wejle st	$3,000
Lovely Home, Benson Avenue	$6,500

WALTER NUGENT
187 Charlotte Street. Phone 3040.

FRAME BARN, 30 FEET x 50 FEET, with straw Shed 30 feet x 40 feet, in good condition. Apply Mrs. George NcNeely, Route 2, Norwood.

FOR SALE
190 Acres, good buildings, machinery and stock. 25 Milk Cows, 13 Heifers, milk contract about $400 monthly. Going concern. Immediate possession. Terms. Interest at 3 per cent. For further particulars see
WALTER NUGENT
187 Charlotte Street. Phone 3040.

NEW, MODERN, FIVE ROOM BUNGALow. Apply 175 Albertus Street.

FUMIGATING GOVERNMENT LICENsed Fumigators. Sure death to all vermin. Work guaranteed. Acme Exterminating Co. Toronto. W. Nugent agent 187 Charlotte Street, Peterborough. Phone 3040.

Howden, 4 rooms, frame	$800
East, 6 rooms, brick, sewer	$2200
Bonacord, 4 rooms	$2400
South, 6 rooms, furnace	$2600
Weller, 7 rooms, modern	$5500
George, 6 rooms and sun room	$5800

Houses wanted with vacant possession.
J. A. GIBBS, 141 Hunter St. 3843

FARM CONSISTING OF 134 ACRES. Two Houses, with hydro, main house and barn with running water. Adjoining 100 Acres with barn, and stone house. Running spring for pasture. A. J. Campbell, Roseneath.

L O T, 176' x 116' WILL DIVIDE. Six Dollars foot at 12 Fredrick street. Write J. Trussler, 43 Homewood, Toronto 5 or phone 9630.

7 Room, brick east	$4200
7 Room, brick George	$4200
6 Room, brick west	$4700
Modern Bungalow, north	$5200
7 Room, brick, west	$5500
100 Acre Farm, electric lights, near Hastings	$3000

Immediate possession of above properties.
A. E. THOMPSON, Real Estate.
Kresge Building. Telephone 7284.

IMMEDIATE POSSESSION. 7 ROOMED Brick House, modren, fire place, central. Large ground. Ideal home. Dial 9106.

BRICK 6 ROOM, 3 PIECE BATH.

Furnace, garage, Good revenue	$3300
Frame, 6 rooms, 2-piece plumb.	$1800
Brick, 7 rooms, 3-piece bath, furnace, fire place, garage. Immediate possession	$4200
100 Acres, good buildings, Otonabee	$4200

M. STOREY
374½ GEORGE STREET. PHONE 6573

BUSINESS PROPERTY ALSO DWELLings. Box 67 Examiner.

FOR SALE OR TRADE FOR HOUSE IN Peterborough. Farm, 80 Acres. Nine Miles from Peterborough on County Road. Box 62 Examiner.

Summer Resorts

"DEER HUNTING"— Reservations taken now for the second week of hunt. Guides and dogs scarce. Make your reservations early. Six Point Lodge, L. B. Greene, Paudash, Ont.

10 Used Cars 10

1931 NASH COUPE WITH HEATER A-1 condition. $200. Serial R-253709 O. Glaspell, 82 McDonnel.

1929 NASH COACH. 5 TIRES. SERIAL 464337. $125. G. Gray, 615 Reid after 7.

1931 FORD COUPE, 5 TIRES, MOTOR good shape, heater. Serial C. A. S. 8546. $175. Jack Anderson, R. R. 3, Peterborough. Telephone 4030.

FOR SALE

10 Used Cars 10

1934 BUICK SPECIAL SEDAN. EXcellent condition. 60 Series. A real choice automobile. Churchill Garage, 184 Simcoe.

1933 CHEVROLET CABRIOLET. SIX Tires and tubes. Serial number 603058 $235. L. Boerg, 301 Reid after 6.

1929 PONTIAC COACH, SIX TIRES. Serial 132302, $175. Vern Revoy, 287 Park Street.

1934 DODGE SEDAN, BUILT IN Trunk, heater, good tires. Mechanically perfect. Serial 9458063. Ceiling price $462. Will take electric refrigerator or washer, part payment. Phone 6713. George Crawford, 600 Stewart.

WILL PAY $125 FOR BEST CAR OFfered. 537 Armour Road between 6 p.m. and 8 p.m.

10a Used Trucks 10a

1939 MAPLE LEAF CHASSIS AND CAB. Long wheel base. Good Tires. Serial 9168302817 $735. A. Richardson, 270 Charlotte Street.

TO RENT

11 Miscellaneous 11

GARAGE. 490 GILMOUR. TELEPHONE 3629.

ELECTROLUX CLEANER, COMPLETE by day or week. 4547.

GARAGE. ELECTRIC WIRING. 267 Park. Telephone 6120.

GARAGE. 715 GEORGE STREET AFter 5.30. Telephone 7802.

11x Apartments to Rent 11x

LOWER APARTMENT. HEATED. FURnished. Telephone 6835.

HEATED APARTMENT, FURNISHED, Unfurnished. Immediate possession. 709 Water.

THREE ROOM APARTMENT, UNfurnished, separate entrance, north Apply 639 Armour Road Evenings.

12 Rooms 12

GENTELEMEN CONVENIENT TO C. G. E. Dial 9061.

ROOM AND BOARD FOR GIRL. EAST City. Telephone 9127.

FURNISHED BEDROOM, BED SITTING Room. Housekeeping. 582 Aylmer.

FURNISHED ROOM. 209 BROCK. Apartment 2.

ROOMS TO RENT. 392 AYLMER.

TWO FURNISHED HOUSEKEEPING Rooms. Adults only. Telephone 3325.

BRIGHT UNFURNISHED OR FURnished Room, suitable for light housekeeping. Central. 5181.

BEDROOM. GENTLEMAN. 466 SHERbrooke.

ROOMS OR OVERNIGHT ACCOMMOdation. Telephone 4885. 351 Charlotte.

THREE ROOMS UPSTAIRS. NO HEAT. Unfurnished. 804 George after 6 evenings.

LARGE ROOM, 2 SINGLE BEDS. 342 Stewart.

HEATED FURNISHED LIGHT HOUSEkeeping Room. Two business people. Also Bedroom. 457 Gilmour after seven.

WANTED

13 Rooms Wanted 13

YOUNG BUSINESS MAN DESIRES Clean, Bright Room in central part of city. Box 85 Examinre.

2 OR 3 UNFURNISHED ROOMS FOR Young Couple. Baby 2 months old. Immediately. Telephone 7716.

13a Apartments Wanted 13a

3 OR 4 ROOM APARTMENT WITH kitchen facilities. Responsible business couple, preferably east. Box 83 Examiner.

APARTMENT OR DUPLEX. 2 ADULTS. Good references. 4492.

APARTMENT OR DUPLEX. 8363.

SMALL UNFURNISHED HEATED Apartment. Private entrance. Two adults. Box 66 Examiner.

13b Houses Wanted 13b

5 OR 6 ROOM MODERN HOUSE OR Apartment with Garage. Good locality. $50 to $60 a month. Box 84 Examiner.

URGENT. 5 OR 6 ROOMED HOUSE. Bell Telephone employees. Phone 5788.

BY RESPONSIBLE PARTY, 7 OR 8 Roomed Modern House, north or west preferred. $40 or $45 month. Box 15 Examiner.

WANTED IMMEDIATELY. HOUSE OR Bungalow. Cash. 3077.

15 Miscellaneous 15

BOYS, PART TIME, FOR LIGHT Machine Work. Apply Fisher Gauge Works, 194 Sophia Street.

MAN TO BUILD TWO OUTSIDE FIRE Places. Phone 8949.

BOY'S AND GIRL'S RAINCOAT. SIZES 8-10. 9387.

DROP HEAD SINGER SEWING MAchine. Phone 7575 evenings.

IRON, RAGS, FEATHERS, PAPER Petersiel, Bethune and Hunter Telephone 9403.

POULTRY AND FEATHER TICKS PAY Highest Prices. M. Glahman Dial 8296.

STOVES, FURNITURE. HUDSON Telephone 65, Lakefield.

HIGHEST CASH PRICES
for
OLD GOLD
(in any form)
WARNE'S
JEWELLERY STORE
349 George Street Telephone 5171

LIVE POULTRY WANTED — MARKET Prices. A. Lantin Telephone 6297

LIVE POULTRY — PAY HIGHEST Prices. Florence 6823 560 Homewood

STOVES AND FURNITURE WANTED Telephone 4115—Nights 6294.

HIGHEST PRICES PAID FOR RAGS Paper, Iron and Metals. J. Burfield Dial 8368.

LIVE POULTRY—MARKET PRICE M Katz. 6906 193 Aylmer.

UNDERWOOD TYPEWRITER IN GOOD condition. Telephone 6162.

TRICYCLE FOR FOUR YEAR OLD Child. Telephone 5370.

FURS
Cash Paid for Your Old Fur Coat. Write Box 63 Examiner.

18 Help Wanted, Female 18

EXPERIENCED WOMAN OR GIRL FOR Housework. Stay. Good wages. Telephone 3331.

WANTED

18 Help Wanted, Female 18

EXPERIENCED COOK GENERAL. MRS. A. G. Howson, 408 Belmont.

COOK FOR SMALL INSTITUTION. Good Wages. Apply Selective Service O-351.

EXPERIENCED WOMAN TO ACT AS Maternity Nurse and Housekeeper. Box 71 Examiner.

RELIABLE WOMAN OR GIRL TO look after two small children in small apartment. Sleep in or out. Good wages. Apply in person, 530 Waterford st, any evening between 7 and 9.

WOMAN TO DO LIGHT HOUSEWORK 323 Simcoe Phone 3425.

GIRL OR WOMAN FOR GENERAL Housework. Sleep out. Dial 8280.

19 Help Wanted, Male 19

DELIVERY BOY AFTER 4. APPLY 147 Hunter Street West.

MARRIED MAN USED TO TRACTOR and General Farm Work. Good chance for man trying to better his position. Free milk, garden and partnership in chickens. Apply Steve Martin, 3 ring 1-2 Douro.

19x Agents Wanted 19x

EMPLOY SPARE TIME PROFITABLY

We offer you an attractive and lucrative propostion in the sale of our Personal and Autograph Christmas Cards. This line includes a sufficient variety of designs and all the popular price ranges, to make selling easy for young and old. The demand is great, our commissions are liberal. Sample albums are free. (Must have other full time employment.) Master Kraft Greeting Card Co., Ltd. Room 308 Doherty Bldg., Toronto.

YOUR COPY OF "THE OPEN DOOR" available free. Tells how to make big profits as a Watkins dealer in your spare time. Unlimited possibilites now and after the war. For free details write Dept. OC-P-2A, 2177 Masson st., Montreal.

19a Instruction 19a

FOR SATISFACTION MODERN PIANO Instruction. Telephone 7281.

20 Employment Wanted 20

POSITION WANTED BY A RELIABLE Experienced Janitor. Understands Steam Heating and Stokers or the care of Furnaces. Full time or part time. Box 81 Examiner.

FARM JOB BY EXPERIENCED MAN. 332 Rubidge.

21 Boarders Wanted 21

TWO GIRLS TO SHARE ROOM. HOME privileges, 2 Minutes to Genelco, 51 Alfred. 5937.

TWO BOARDERS. ROOM TOGETHER. Apply at 376½ Water at Apt. 2.

GENTLEMEN. LARGE FRONT UPstairs Room. Breakfast. 302 Margaret Avenue. Telephone 5669.

GIRL BOARDERS. REASONABLE Rates. Good district. Phone 3996.

WHO CAN DO IT

22b Painters, Decorators 22b

EFFICIENT, SMART STYLING
for
HOME DECORATION
Interior and Exterior
"Elastica Quality Goods"
HAROLD COLEMAN
Telephone 9922 336 George Street

COLEMAN BROS — "THE HOME OF Decorating." Established 1906 Telephone 4485 North of Brock Street

INTERIOR AND EXTERIOR PAINTing. Sprayed Painting. For Estimate, Dial 5963.

PAPERHANGING AND PAINTING — Reasonable Prices. Telephone 4514—Hudson.

22f Miscellaneous 22f

DUSTLESS FLOOR SANDING. William Higgins. Dial 8887

WINDOWS WASHED AND LAWNS Mowed. 634 Union.

SEWING MACHINES REPAIRED Stuart. Dial 5287. 584 Division.

WOOD SAWING. CLIFF JEWELL. DIAL 4241

WOOD TO SAW. 4511

CAULKING DOORS AND WINDOWS Spray Painting. Roofs Stains. P. O. Grahame & Sons. Phone 3476.

YOU CAN'T HEAT UP OUTSIDE. HAVE Your Doors and Windows Caulked. S. Currie 3205.

WHO CAN DO IT

Carting

CARTAGE AND MOVING. CALL 6888

25 Nursing 25

REGISTERED NURSE AVAILABLE Telephone 9436

EXPERIENCED PRACTICAL NURSE. Good references. Telephone 3071.

25x Dressmaking, Sewing 25x

DRESSMAKING, TAILORING, ALTERations. Telephone 4936 593 Harvey

Electrical and Radio Service

FEE'S ELECTRIC SERVICE—REPAIRS General Contracting. 104 Lock Telephone 6195.

Bricklaying

BRICKLAYING CHIMNEYS REBUILT Foundations Plastered, etc. Telephone 9636

LOST

LADY'S BLUE UMBRELLA WITH dog's head handle. Phone 7881.

SMALL BLACK CHANGE PURSE Containing money. George street. 5640.

GOLD BRACELET WITH R. C. A. M. C. Crest engraved on back. Maureen from Scott. Phone 4309.

BLACK CHANGE PURSE CONTAINING sum of money and bus tickets. 4755. Reward.

3½ YEAR OLD CATTLE ONE BLACK, 1 Red, White, One Blue. Joe F. Allen, Douro.

CHILD'S BURGANDY CARDIGAN Vicinity of Kresge's. 3943.

BICYCLE LICENSE NO. 3577. 3689

LADY'S MERIT WRIST WATCH. REward. Phone 5191.

LOANS

Cash For Coal At Campbell's

ORDER YOUR WINTER COAL NOW! GET THE CASH YOU NEED FROM CAMPBELL FINANCE AND REPAY IN EASY MONTHLY INSTALMENTS. LOANS FROM $20 UP ARRANGED WITH NO FUSS. NO WAITING. FRIENDLY AND ABSOLUTELY CONFIDENTIAL SERIVCE. CALL ANY TIME.

CAMPBELL
FINANCE CORPORATION LIMITED
Subsidiary of Industrial Acceptance Corporation Ltd.
F. M. Vivash, Branch Manager
169 Charlotte Street
(Above A & P Store) Phone 3520

LOANS WITHOUT ENDORSERS

Need $50, $100 or up to $500. Get a Household Finance loan quickly and simply. Just tell us about your problem and choose a convenient payment plan. Payments shown include principal and charges at our monthly rate of 2% on a loan balance of $300 or less and 1% on that part of a balance in excess of $300.

Cash Loan You Get	4 Payments	6 Payments	10 Payments	12 Payments	15 Payments
$25	$ 6.57	$ 4.46	$ 2.78	$ 2.36	
50	13.13	8.93	5.57	4.73	
75	19.70	13.39	8.35	7.09	
100	26.26	17.85	11.13	9.46	$ 7.78
125	32.83	22.32	13.92	11.82	9.73
150	39.39	26.78	16.70	14.18	11.67
200	52.52	35.71	22.27	18.91	15.57
300	78.79	53.56	33.40	28.37	23.35
500	130.60	88.64	55.10	46.73	38.36

Household Finance
Corporation of Canada
Established in Canada 1928
Second Floor Lansfield Block
177 Charlotte St. (Opp. Loblaws)
M. E. Holt, Manager Phone 5841

MONEY TO LOAN ON FIRST MORTGAGES
Easy Terms of Repayment
Apply to
PETERBOROUGH WORKINGMEN'S BUILDING AND SAVINGS SOCIETY
414 Water Street
Established Over 50 Years.

CLASSIFIED ADS BRING QUICK RESULTS

IMPORTANT CALLS

Police	3535
Fire Dept.	5711
Nicholls Hospital	4691
St. Joseph's Hospital	3561
Examiner	4641

PROFESSIONAL

44 Lawyers

PECK, KERR & McELDERRY — Barristers, Solicitors. Money to Loan. Offices 415-417 Water Street. Telephone 4681. E. A. Peck, K.C., F. D. Kerr, K.C., V. J. McElderry, K.C., Walter H. Howell.

JACOB LOW — Barrister, etc. Mortgage Loans. Suite 1-2, 435 George Street (over Toronto Savings and Loan Co.). Telephone 7423 — Nights 6214

ELLIOTT, PHILP & CHANDLER—Barristers, etc. Money to Loan. Offices, Kresge Building. Telephone 6675. A. L. Elliott, K.C., W. R. Philp, B.A., R. J. Chandler, B.A.

W. B. GORDON—Barrister, Solicitor. Telephone 3577. 397 George Street.

P. D. SCOLLARD—Barrister, Solicitor. Bank of Toronto Building. Telephone 9939.

JOHN A. BRADSHAW — Barrister and Solicitor. 360 Water. Telephone 9884.

AUCTION SALES

MR. HILLIARD McCALLISTER RESIDing 1 mile south of Bewdley, close to highway No. 28, has given me instructions to sell his Reg. Clydesdale Horses, Durham Cattle, Farm Stock, Implements, Hay, Grain, etc., on Friday, Sept. 15th. Commencing at 12.30 p.m. No reserve as Mr. McCallister has sold his farm and retiring from farming. Terms cash. J. A. Noble, Auctioneer.

GEORGE HALL, 5 MILES NORTH OF Norwood, on Ninth Line Dummer, Friday, Sept. 15th, 1 o'clock. Horses, Calves, Cows, Hay, Machinery, Blacksmith Outfit, Anvil, Bench Drill; Saddle. Golden Andrews, Auctioneer.

ROY MURPHY, CON 6, ASPHODEL, 3 miles East of Westwood, 1 mile south Daisy D. Cheese Factory No. 7 Highway. Wednesday, Sept. 13, 1 o'clock. 35 Head Choice Durham and Hereford Cattle, 8 Milk Cows, 10 Fat two-year-olds, 10 Yearlings, 8 Calves. Matched Team Bay Mares, 7 and 8. Fit to show ring. 300 lbs. Oats, 40 ton Hay. Fordson Tractor, Machinery. Golden Andrews, Auctioneer.

MR. MILTON EASON, LOT 15, CON 4, Otonabee, 3 miles east of Keene on Hastings Road. Wednesday, Sept 27. Full line implements, 4 horses, 32 pigs, 10 cows, 8 due this Fall; 6 young heifers, clean easy portable milking machine with gas engine. Two good sets Double Harness, etc. Gordon Hancock, Auctioneer. Phone 5021.

ENTIRE HOUSEHOLD EFFECTS OF Miss Isobel Brealey, 453 Mark street, on Tuesday, Sept. 19 at 1.30. Two solid walnut buffets, antique walnut chairs and table, whatnot, cook stove, radio, electric iron, chests of drawers, good ice box, beds, dressers, stands, Singer sewing machine, pictures, paintings, dishes, glassware, etc. House sold. Gordon Hancock, Auctioneer. Phone 5021.

MR. DONALD WILSON, LOT 5, CONcession 13, North Monaghan, 3 miles west Jackson Park, Tuesday, September 12, Stock and Equipment, without reserve: John Deere Model Tractor on rubber, 6 months old, M. H. Tractor Plow, 2 years, 3-Section Lever Harrow new, 7 M.-H. Oil Bath Binder, 3 years, M.-H. Manure Spreader, 2 years, M.-H. 13-Disc Grain Drill, used 1 year, 10-Ft McCormick-Deering Hay Rake, 3 years, Clean-Easy Milking Machine, with Briggs & Stratton Engine, 10" Grain Grinder; 14 Milk Cows, 14 Young Cattle, 6 Horses, 40 Sheep, 250 Pullets, 100 Hens, Wood, Posts, etc. See posters.—Gordon Hancock, Auctioneer. Telephone 5021.

J. H. MILES, AUCTIONEER AND EVALuator, 25 years successful selling and evaluating at your service for satisfactory results.

Should Organize

LONDON, Ont., Sept. 8 — (CP) — Canadian poultrymen must organize if they expect to compete with poultry-producing nations in the post-war world, J. S. Hyde, Dundas, Ont., president of the Canadian Baby Chick Association Incorporated, said here yesterday at the closing session of the 20th annual meeting of the organization.

SCOTT'S SCRAP BOOK

By J. R. Scott

WEST WALL NOW GERMANY'S DEFENCE—Three Allied armies are reported deploying for an assault on the Siegfried line, and Karlsruhe and Ludwigshaven, two of the principal communications centres behind that line opposite the Americans 3rd Army concentrated between Metz and Nancy, have been heavily bombed, by British and American air forces. The Maginot Line defence area, now cracked, by the Allied armies, is shown shaded on the above map. East of this area may be seen the defence positions of the German West Wall, also shaded on the map.

Captured Nazi Admits War Lost

By JOHN F. CHESTER

A BRITISH ARMY HOSPITAL NEAR LONDON, Sept. 8—(AP)—The latest member of the German General Staff in France to be brought to England says that Germany has lost the war.

There were indications that most of the other members of the German staff felt the same way after the breakfast surprise party given them by British-operated German tanks which reached Amiens ahead of schedule.

Lying on a stretcher on the floor of an ambulance which was taking five of us to a hospital ship, Col. Baron von Gleicher said "Our hope is that English and American troops reach Germany before the Russians to assume protective control."

During the four-hour ambulance journey, von Gleicher, until recently commander of a panzer group, also said:

Field Marshal Erwin Rommel definitely is alive because he had a personal conference with him in a German hospital 10 days before von Gleicher himself was wounded and captured at Amiens.

Field Marshal Gunther von Kluge died of a heart attack on a train near Metz after he had been relieved of his command because of the failure and subsequent destruction of his 10th Army.

A good part of the German General Staff in France was having a before-dawn breakfast in Amiens when the British armored column broke in upon them. Von Gleicher did not know the fate of the others but believed at least one high general was captured.

Cavan News

Miss Hope Douglas and Miss Gladys Coyte are attending business college this year in Peterborough.

Miss Barbara Argue has gone to Oshawa, where she has a position on the Public School staff.

Charles Eggleton had a sale of his farm stock and implements which was well attended. Mr. and Mrs. Eggleton and family are moving to Millbrook.

Miss Bertha McNeil and Miss Jean Reid of Toronto were week-end guests of Mr. and Mrs. L. McNeil.

Whitfield's School has opened for the fall term, with Miss Shae of Fleetwood as teacher.

2 More Regiments Named In France

By ROSS MUNRO

WITH THE 1ST CANADIAN ARMY IN FRANCE, Sept. 8—(CP Cable). — The Governor-General's Foot Guards of Ottawa, and the South Alberta Regiment of Medicine Hat, Alta., are two more units which advanced with the Canadians from Caen to the Somme. The Foot Guards are a tank unit and the S.A.R. a reconnaissance unit.

Their names were released for publication today.

Both took part in the battle of Falaise and saw action around the Trun gap, then advanced to the Seine, with the S.A.R. doing remarkable work far ahead of armored and infantry units.

Crossing the Somme, the Foot Guards and S.A.R. advanced around the east side of Rouen and pushed east to the Somme.

Col. Arthur Panet Dies At Age 67

OTTAWA, Sept. 8—(CP)—Col. Arthur Panet, 67, member of a well-known Canadian military family, died at his home at Shawnigan Lake, B.C., yesterday, according to word received here today.

Col. Panet, a permanent soldier most of his life, served with the Royal Canadian Ordnance Corps in various parts of Canada for 35 years before retiring in 1935.

His widow and one son survive. Brig-Gen. A. E. Panet, Crowthorne, Berkshire, England; Maj.-Gen. A. J. Janet, Ottawa, Col. C. M. Panet, Ottawa, and Maj.-Gen. E. de B. Panet, Montreal, are brothers.

Anglicans Planning 8-Day Gathering

TORONTO, Sept. 8—(CP)—An eight-day gathering of the executive council and departments of General Synod of the Church of England in Canada, will open at MacDonald College, Ste. Ann de Bellevue, Que., Thursday, Sept. 14, it was announced to-day at Church of England headquarters here.

The House of Bishops will meet on Sept. 14 and 15 under the presidency of the Primate, the Most Rev. Derwyn T. Owen.

The National Laymen's Council will meet Wednesday, Sept. 20 under the chairmanship of Judge G. W. Morley of Owen Sound, Ont.

BOYS and GIRLS

Earn Your Own Spending Money

An Examiner Paper route, right around your own home, will give you all the extra spending money you will need. There will be a few vacancies soon.

To secure one of these routes you must leave your application at the Examiner office today.

ROOM AND BOARD —By Gene Ahern

SALLY'S SALLIES

"Good luck, dearie. I hope everything comes out all right!"

BARCLAY ON BRIDGE

THE WHOLE SECRET

IN THE case of a true lead-throwing end-play, the entire secret of success consists of leaving your opponent no option which is advantageous to him. In your preparation for the play, you must fix things up so that, when you toss him into the lead, there is absolutely nothing he can do except choose one course or another which is profitable to you and costly to him. This usually means eliminating certain cards first from your own holdings or from his.

West	North	East
	♠ A ♥ J 10 9 6 ♦ A 7 5 ♣ J 10 9 8 4	
♠ Q 10 7 5 ♥ A Q 2 ♦ K Q J 9 3 2 ♣ None	N / W E / S	♠ 9 8 6 4 2 ♥ 8 5 4 3 ♦ 8 6 ♣ 7 6
	♠ K J 3 ♥ K 7 ♦ 10 4 ♣ A K Q 5 3 2	

(Dealer South. Neither side vulnerable.)

South	West	North	East
1 ♣	1 ♦	3 ♣	Pass
5 ♣			

If North had bid 1-Heart there—a much better bid than he made, since it would have probed for a possible 4-4 major suit fit and also would have betokened a No Trump stopper as protection for lead of the suit—South could have bid 3-Clubs and a fine bidder in the North would have called 3-No Trumps. That would have been a far better contract, with game certain and extra tricks possible, but the 5-Clubs should have been made, too.

South started all right after West led the diamond K to the A. But he went wrong quickly. He scored two top clubs, the spade A, a third club, the spade K, discarding the heart 6, ruffed the spade J and then threw West into the lead with the diamond 5 to the 10 and J. Not at all perturbed, West returned the diamond Q to be ruffed by the declarer. He went to dummy with a trump and led to the heart K. This cost him two heart tricks and set him.

South went wrong when he discarded a heart on the spade K. He should have thrown a diamond instead. Then, when he put West into the lead later, a diamond return would have found both declarer and dummy void of the suit. The lead could have been ruffed in the dummy while a heart was discarded by South. This would have held him to one heart loser instead of two, making his contract. The same thing would have happened if West returned a spade, a ruff and discard. And if West instead returned a heart, it would have "put pants on the king."

* * *

Tomorrow's Problem

West	North	East
	♠ 8 ♥ A 9 7 ♦ J 10 9 8 6 4 ♣ A 10 2	
♠ Q 10 7 2 ♥ J 8 5 ♦ K 7 ♣ K Q J 9	N / W E / S	♠ J 6 5 ♥ K Q 3 2 ♦ 5 3 2 ♣ 6 4 3
	♠ A K 9 4 3 ♥ 10 6 4 ♦ A Q ♣ 8 7 5	

(Dealer: West. Neither side vulnerable.)

What is South's sound play for 3-No Trumps here if West starts by leading clubs at him?

Distributed by King Features Syndicate, Inc.

DAILY CROSSWORD

ACROSS
1. Kind of lily
6. Per. to the Pope
11. Constellation
12. Silly
13. Kind of fish (Eng.)
14. Tapestry table cover
15. Coordinating conjunction
16. Secure
18. High (mus.)
19. Exist
20. Symbol of indebtedness
22. Past
24. The swish of silk
28. Clamor
31. Pinnacle of ice in a glacier
32. Claws
34. Ostrich-like bird
35. Shoshonean Indian
36. Close to
37. Fabulous bird
40. Pause
42. Mulberry
44. Ascended
46. Make amends for
48. Island in Pacific
49. Main parts of churches
50. Factory
51. Hauls

DOWN
1. Coconut palm
2. Sandarac tree
3. Edge of a wound
4. Slack
5. Coin (India)
6. Exciting compassion
7. Prescription term
8. Father
9. Source of indigo
10. For fear that
17. Any pinaceous tree
19. Cook, as in water
21. Employ
22. Insect
23. Gazelle
25. Allowance for waste
26. Escape (slang)
27. Shield
29. Coin (Fr.)
30. Plead
33. Look
36. Oil of rose petals
37. Grate
38. Verbal
39. Stupor
41. Courage (slang)
42. Afresh
43. Minus
45. Male descendant
47. Eggs

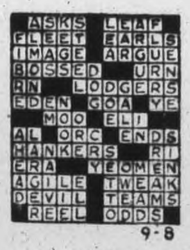

Yesterday's Answer

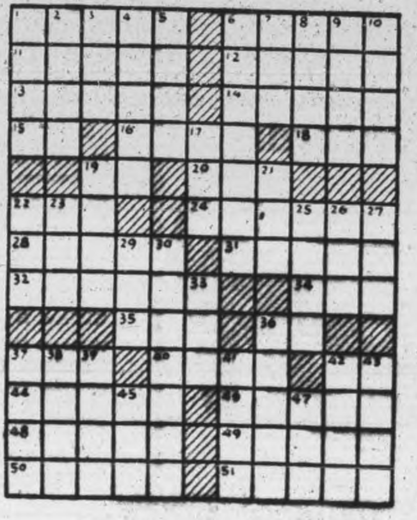

TERRY AND THE PIRATES —By Milton Caniff

LI'L ABNER —By Al Capp

HENRY —By Carl Anderson

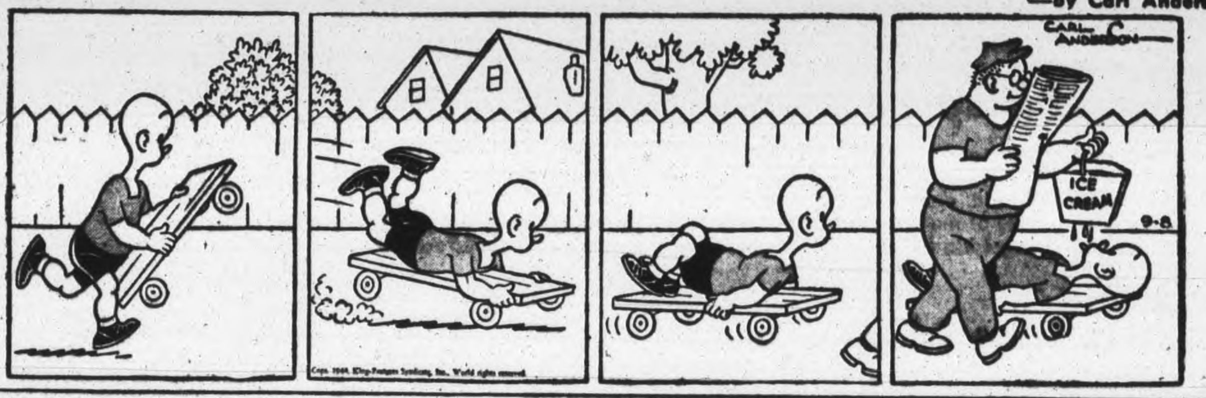

DONALD DUCK —By Walt Disney

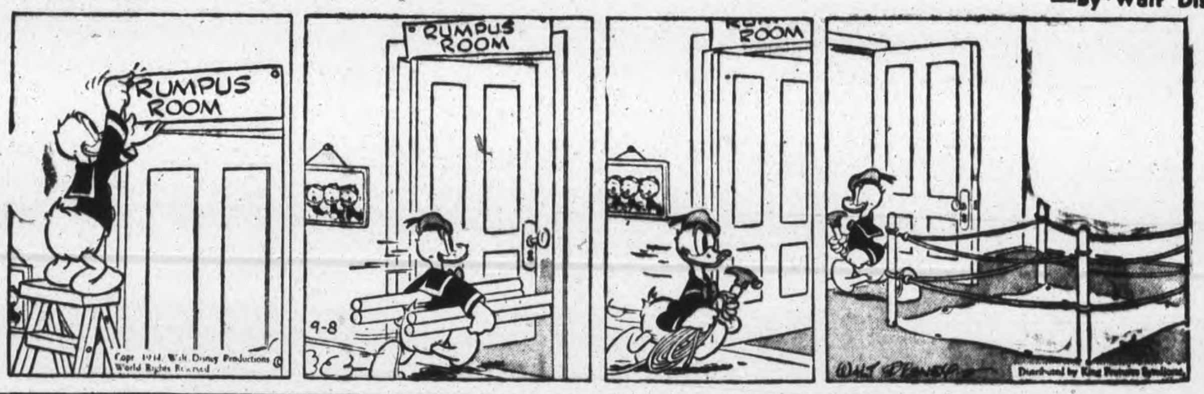

BLONDIE —By Chic Young

MUGGS AND SKEETER —By Wally Bishop

BRICK BRADFORD —By William Ritt and Clarence Gray

TILLIE THE TOILER —By Russ Westover

Buy More War Savings Stamps

C.D.S. Saturday Shopping News

STORE HOURS:
9 a.m. to 6 p.m.
Wednesday 9 a.m. to 12.30 Noon
Dial 5721

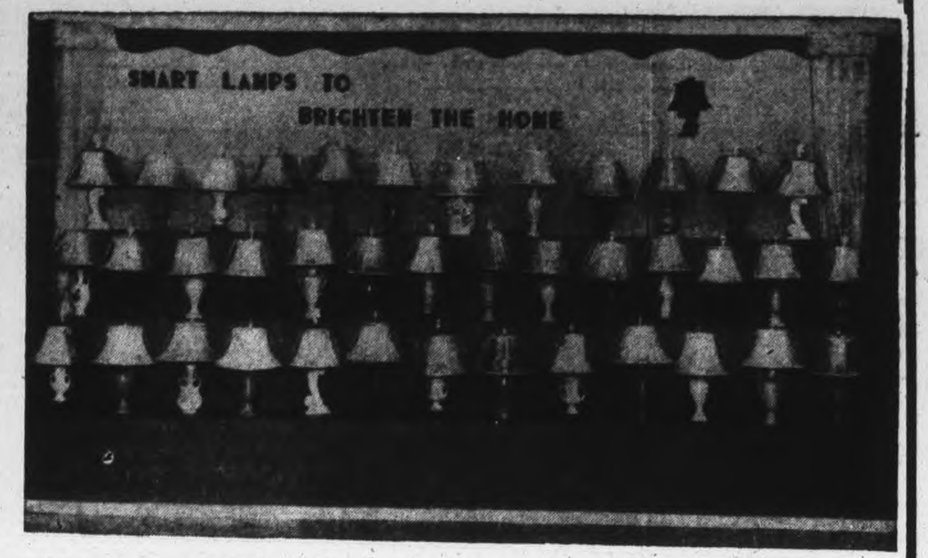

A Grand Display of New Table Lamps

This photograph shows our table lamp section. But we have many others in stock to choose from. We invite you to see our large assortment of decorative lamps. Bases are pottery, plastic, crystal and glazed finished in white, wine, green, cream, dusty rose, blue. Shades of matching or contrasting colours in rayon with angelskin lining. Each .... **4.95 to 10.50**

Smart Colour Combination in this

3-Piece Chesterfield Suite

Lovely colour harmony in this three-piece Chesterfield suite. Chesterfield and one chair in wine, the other chair in green. Well tailored, too, in rich two-tone repp. Styled to give you charm as well as comfort to a living room. Pieces are well made with inner coil springs in seats and backs. 3 pieces **129.50**

—Basement, C.D.S.

nan taylor

Charming . . . Lovable

SHIRT DRESS

Exclusive with the C.D.S. in Peterborough

That shirt dress with aristocratic finish. In fine lightweight wool in deep and lovely Autumn shades. Impeccably tailored as usual in every detail . . . fine pleats both front and back, clever yoke shoulder and novelty pocket arrangement. Choose from Victorian violet, burgundy, peacock blue or pine green. Sizes 12 to 20 included..

Each **19.95**

Coming Soon!

EATON'S FUR EXPERT

Watch for the Announcement!

Clever Fall Dresses . . .
In Half Sizes Too . . .

Fall Styles In Rayon Crepe

An inexpensive rayon crepe dress with good lines for the stately figure. Shirred shoulders with deep V-neck and pleats that are sewn well down, three-quarter length sleeves and set-in waistband. Other styles have square necklines with gored or pleated skirts. Green, brown, black, purple, red or blue to choose from. Sizes 18½ to 24½, and 34 to 44. Each **4.50**

—Second Floor, C.D.S.

Renown Fur Felt Hats

The "Renown" label tells you that you get the utmost quality and value for your money. Made of good quality fur felt in regular snap brim style with wide band. Leather sweat band. Colours brown, green, grey or blue. Sizes 6¾ to 7½. Each **3.75**

Long-Sleeved . . . . Long-Lived

Cardigan Sweaters

When the evenings become cooler indoors you appreciate one of these wool and cotton sweaters. Buttoned front with two pockets, V neck, and ribbed knit wrist bands. Serviceable khaki colour. Sizes 36 to 44. Each **3.49**

Tweeds For Work . . . .
Tweeds For Play . . . .

The All-Round Suit

A suit made for long wear and good appearance. Neat and attractive for the office, sporty enough for golf, casual for an evening of bridge. Made in young men's and stout men's models. A few cotton and wool worsteds in the lot. Colours: black, green, brown or grey. Sizes 35 to 46. Coat, vest and two pair pants, finished with cuff if desired. 4 pieces **27.50**

In-Between Season

Cotton Combinations

They are serviceable and low priced and knit in a flat stitch from cotton yarns that many men will find suitable for Fall wear. Finished neatly with a collarette neck and in the button-front style with short sleeves and long legs smartly cuffed with close rib. bands. Cream colours. Sizes 34, 40, 42. Suit **1.09**

Coats By Croydon

Coats that are rubberized under War Time Regulations to keep you warm and dry when you want really efficient protection from rain and sleet this Fall and Winter. Regular collar, clasp closing and vent in back. Black only. Sizes 36-46. Each **7.50**

Cotton and Rayon

Men's Hose

Dress socks of fine quality. Fancy rayon plated over mercerized cotton in an exceptionally neat-looking pattern. These have rich appearance and should give splendid service. Colours: blue, green, gray and brown. Sizes 10½ to 11½. Pair .... **.39**

Cotton Striped

Work Pants

Neat appearing work pants are these, of sturdy cotton with striped effect. A good weight for cooler Fall days. Finished belt loops and button, one hip pocket and watch pocket. Dark grey, in sizes 30 to 44. Pair **2.59**

Men's Checked

Work Shirts

An inexpensive cotton work shirt that will see you through lots of hard wear. Strongly sewn seams. Coat style with long sleeves and attached collar. Colours, brown, blue maroon or grey. Sizes 14½ to 18. Each .... **.98**

—Main Floor, C.D.S.

Mail Christmas Parcels to the Armed Forces Overseas Before October 1st

Visit Our Overseas Parcel Centre For Grand Suggestions

—Main Floor, C.D.S.

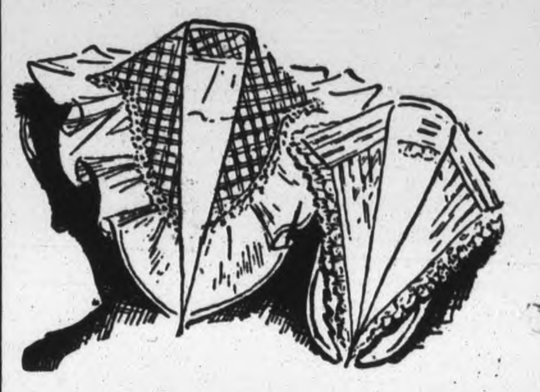

The Little Touch
That Makes All the Difference

Frilly Neckwear

Wonderful, what one dollar will do in spicing up a wardrobe. That is, when you spend it for helpful bits of feminine froth like these and others in our selection of jabots, revers, dickies, round and V neckline collars. In cotton laces and nets, organdies, eyelet piques, rayon taffeta and sharkskin. Some blue, pink and checks. Mostly white. Each **1.00**

—Main Floor, C.D.S.

Cotton Homespun

Cushion Covers

Renew your cushions with one of these smart slip-covers. Natural cream-coloured cotton homespun in chevron and diagonal stripe weave with self-fringed ends. Sizes about 19" x 17".

Each **.98**

—Main Floor, C.D.S.

Smart 'Cause They're Plaids . . . .
Practical 'Cause They're Cotton

Girls' Skirts

Little Janie will love them for school, 'cause they're the popular jumper style with two pockets attached to belt. Mother will like them because of their dark serviceable plaids and of easy to wash and iron cotton. Short swing skirts. Sizes 2 to 6 years. Each .... **.89**

—Second Floor, C.D.S.

EVERYDAY NEEDS IN STAPLE GOODS

STRIPED TICKING—Popular blue stripe on creamy ground. Not recommended to hold feathers or down. Use it for slip covers, etc. About 31" wide. Yard .... **.29**

HEAVIER BETTER TICKING—In extra good quality. Blue stripe on creamy ground. About 32" wide. Yard .... **.39**

COTTON DOESKIN, (trade name) 36" wide. Blue, brown, navy. Yard .... **.35**

COVERT CLOTH—Blue and grey. 36" wide. Yard .... **.30**

DENIM—Black only, 6 2/3 oz. weight. 28" wide. Yard .... **.35**

COTTON CANVAS DUCK—

- About 6 oz. weight. Yard .... .25
- About 7 oz. weight. Yard .... .30
- About 8 oz. weight. Yard .... .35
- About 10 oz. weight. Yard .... .39

—Second Floor, C.D.S.

Black or Brown

Military Style Oxfords

Pair **3.50**

A shoe for style and comfort made of sturdy side leather uppers with leather heels and soles. Cuban or low heels. Sizes 4 to 8. Widths B and E.

—Main Floor, C.D.S.

Pianoforte Instruction Books

For Students and Teachers

Toronto Conservatory of Music Grades I to VI Pinoforte Examination. Each **1.00**

Grades VII to IX, X and A.T.C.M. Each **1.25**

Music Made Easy, by J. Lascelles Graham. Each ..... **.70**

Little Music Maker, by Margery M. and Peter C. Kennedy. Each .. **.75**

First Period at the Piano — By Hope Kammerer. Each .... **.75**

Music Dictation Books .... **4 for .25**

—Main Floor, C.D.S.

Popular Preparations For Lovelier Hair

Fitch's "Ideal" Hair Tonic. Each .....15 and .49

Fitch's Dandruff Remover Shampoo. Each .15, .35, .69

Fitch's Quinoll Hair Dressing. Each .... .49

Kreml Hair Tonic. Each .... .59 and .98

Danderine. Each ...39 and .68

Wildroot Hair Tonic. Each .59

Wildroot Cream-Oil Formula. Each .... .59

Wildroot Instant Shampoo. Each .... .59

Wildroot Wave Powder. Pkg. .... .39

—Main Floor, C.D.S.

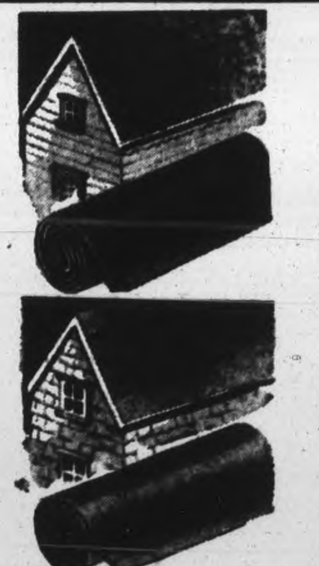

Rock Faced

Roofing

Made of sturdy felt, properly saturated with asphalt and a covering of fine crushed rock. Roll 36" wide cover 100 sq. ft. Nails and cement included. Roll **3.20**

Economy-Priced

ROOFING

Asphalt saturated and sand surfaced. Roll 36" wide contains 108 sq. ft. to cover 10 x 10 ft. Nails and cement included.

Light weight. Roll **1.90**

Medium weight. Roll **2.10**

Storm Doors

Combination screen door fitted with 14 mesh Galvo Grey wire screen cloth. No glass in storm sash. Door 1⅛" thick. 2' 8" x 6' 8". Each **7.85**

Lunch Boxes

Good sized metal lunch box with space for thermos (no thermos supplied). One clasp and strap. Each **.69**

Eatonia Clothes Wringer

Roller cogs enclosed and all metal parts well finished. Adjustable clamps for fastening wringer to tub. Coil springs regulated by screws at top of hardwood frame. EATONIA Value. Ea. **7.50**

Folding Tub Stand

Wood construction. Stands about 21" high. Light, handy wash day need that may be folded flat when not in use and put away in small space. Each **1.29**

Floor Mops

Self wringing floor mop with fine cotton cloth. Twist handle to wring. Each .... **.69**

Batteries

Viking dry cells, 1½ volt for radio and ignition service. Each .... **.3[illegible]**

—Basement, C.D.S.

Telephones
Examiner 4641
CHEX 4642
Nights after 6 p.m. Sundays, Holidays
Examiner 4642
CHEX 4643

Evening Examiner

Peterborough

NIGHT FINAL

VOL. XC, No. 215 — WEATHER Fair and Cool — PETERBOROUGH, SATURDAY, SEPTEMBER 9, 1944 — ★★ — PRICE FOUR CENTS

ALLIED GUNS POUND SIEGFRIED LINE

1,250 Planes Lash At Reich Cities

Mainz, Mannheim Dusseldorf Battered Again

LONDON, Sept. 9—(CP)—More than 1,000 American heavy bombers escorted by more than 250 fighters smashed to-day at industrial and rail targets in the Ruhr and Rhineland ahead of the advancing Allied armies.

The bombers, striking targets in Germany for the second successive day in support of the mounting ground offensive, hit Mainz, Mannheim and Dusseldorf.

During the night R. A. F. Mosquitos smacked at Nurenberg again, rounding out a heavy day which saw Brest pounded twice and the Le Havre and Boulogne garrisons battered by the big bombers.

Heavy bomber attacks were carried out yesterday against oil plants at Ludwigshafen rail yards at Karlsruhe, and depots and factories on the outskirts of Mainz.

A constant petrol was kept last night over shipping around the Netherlands islands although pilots reported seeing no concentrations which might suggest evacuation attempts.

Mosquitos set bridges afire in the Flushing area of the Southern Netherlands where the Germans are trying to escape from Belgium by crossing the Scheldt, and also in the Rotterdam vicinity.

The Nurenberg attack was a highly-concentrated two-minute affair with blockbusters raining down upon the former Nazi congress site.

Rockets Destroy Italian Liner

ROME, Sept. 9—(AP)—The 51,000-ton liner Rex, one time queen of the Italian merchant fleet and an Atlantic record holder lay burning in the northern Adriatic sea off Trieste to-day, after a blistering attack by rocket-firing Beaufighters.

More than 120 rockets hit the big liner, some below the waterline and reconnaissance disclosed she was lying motionless with a 60-degree list to port.

An air force report said German naval experts believed preparing to sink the Rex to block Trieste harbor.

Two days ago an R. A. F. plane crew saw the big ship being towed south of Trieste. She was listing slightly.

Yesterday, while she was at anchor, Beaufighters attacked just before noon, sending 59 rockets crashing into the target.

Later in the day more Beaufighters from the Balkan Air Force added the finishing touches with 64 rocket hits.

Fliers reported after the last attack that a 500-foot column of smoke rose from one end of the vessel, that two-thirds of her decks were submerged and flames were gushing from her entire length.

In August, 1933, the Rex crossed the Atlantic from Gibraltar to Ambrose Light in New York Harbor, a distance of 3,181 miles, in four days, 13 hours and 58 minutes.

EXTRA!

ALLIED SUPREME HEADQUARTERS — Strong German forces attacked the British line between Lille and Gent today in a desperate attempt to break out of a coastal entrapment, but they were repelled after furious fighting.

All Over Again

PHILADELPHIA, Sept. 9—(AP).—Peter William Holly, 18, went through the army induction centre here with a bored air. He'd been through it all before, nearly two years ago, when he registered at the age of 16, falsely stating his age, saw action with an anti-aircraft unit in some of the hardest fighting of the North African campaign before his true age was discovered in October, 1943.

Ontario Tank Unit Wins Battle Honors

By BILL BOSS
Canadian Press War Correspondent

WITH THE CANADIAN CORPS IN ITALY, Sept. 9—(CP).—From the shores of Lake Trasimeno through the hilly, ridgy countryside characteristic of the 80 miles of terrain to Florence, the Ontario Tank Regiment of Oshawa, Ont., supported British and Indian infantry formations in a relentless "push," forcing the enemy steadily back, wearing him down into a retreat without allowing him to have anything more than a minor action anywhere.

Advancing from Foiano, with a squadron under Maj. Doug. McIndoe, Vernon, B.C., leading, the unit's first objective was Tuori. After two tries a squadron occupied a ridge three-quarters of a mile from Tuori. Infantry working with it cleared the enemy from a hill 800 yards northeast of the Ontario's own feature, occupied it, and held it under protection of the Canadians' guns.

During this action a squadron under Maj. Bill Harrod, Toronto, sped forward and captured Megnano on the main Arezzo road.

With Mignano and Tuori in our hands it meant the regiment had come into country under direct observation of excellent positions on the Civitella ridge.

Capture Hill.

It was discovered a feature known as hill 489 overlooked Vivitella itself and Maj. McIndoe's squadron was ordered to put on a night attack. Again natural conditions interfered, caused the action to develop along other lines, but the Yanks and their infantry managed to reach several alternative hills despite strong opposition from German self-propelled guns.

Here the unit was relieved by the Three Rivers' regiment and they retired for a four-day rest.

Then came the order to advance on Palazuolla. Major Eric Simmons, Toronto, and his squadron led the unit into this town. Ten days after leaving the building they had used as headquarters in Palazuolla, a time bomb exploded, wrecking the place, killing and wounding many of the artillery unit then in occupation.

Cennina and San Leolino were successively taken by this squadron with light fighting, although there was delay by demolitions.

The further advance to Ambra was led by Maj. Simmons' men across difficult country. When the village was taken, some Herman Goering Grenadiers were captured and others chased out.

Maj. McIndoe's squadron took over the lead here and advanced 500 yards toward Ricasoli despite heavy shelling and extensive demolitions.

Spearhead

At this point the Ontarios' necks were "stuck way out." They were the 8th Army's "leaning spearhead," unprotected on their flanks. The Three Rivers' Regiment on their right were some distance behind and on their left the south Africans were five miles back.

However the advance was resumed and 300 yards short of Ricasoli the

ONTARIO TANK
(Continued on Page 2, Column 3)

Reds Accept Bulgaria As An Ally

Believe Balkans Will Be Freed Within a Week

By DANIEL DE LUCE
Associated Press War Correspondent

MOSCOW, Sept. 9—(AP)—A Red Army offensive through Bulgaria, coupled with the combined operations of Marshal Tito's Partisans and Allied Commando units in Yugoslavia, appeared likely today to free the Balkan peninsula entirely of Germans in less than a week.

At the same time a Russian armored force driving from the strategic heart of Transylvania pushed within 128 miles of the flat open frontier of Hungary.

Bulgaria's declaration of war on Germany persuaded the Soviet Union to accept Sofia's request for an armistice, and Russia veterans who moved into Bulgaria from Romania on a 135-mile front greeted the Bulgars as brothers in arms.

Front dispatches said no hostilities jarred the Russian advance across Bulgaria, which followed the capture of two big ports, Ruschuk (Ruse) on the Danube and Varna on the Black Sea. Presumably the Bulgarian army, now a co-belligerent will be assigned an effective role in the Balkan clean-up.

The Kremlin through the press and radio, continued to call on the Hungarian people to follow Bulgaria in abandoning the doomed Germans and save their independence.

Disaster Looms

Bulgaria's outright participation in the war turned approximately one-third of the total area of the Balkans into Allied territory.

It transformed the German withdrawals from Southern Yugoslavia, Albania, Greece and the Aegean Islands into desperate action which might end in final disaster at any moment.

Small blockade runners slipping up the Adriatic Sea under the cover of darkness were the only hope of escape for Germans on the western side of the peninsula. On the east the Athens-Salonika-Nis-Belgrade railway was under severe air attack and was being raided ceaselessly by Yugoslav and Greek Partisans.

(At the same time a Rome dispatch said Allied Commando units were striking into Yugoslavia from the Adriatic coast toward a junction with the Russians in an effort to close a trap on the 250,000 Germans stalled in the Balkans because bombing and sabotage wrecked all main rail escape routes.)

The Bulgarian divisions could cut the trans-Balkan railway in the vicinity of Nis within a matter of hours.

The possbility was seen that the German High Command might leave some troops on Crete and scattered among the Aegean islands in order to delay the possible linking of Allied sea power between the Mediterranean and Black Sea as long as possible.

Turkey was given sharp notice by Russia during the last few days that she is expected to co-operate wholeheartedly with the latest developments. Russian troops rolling through Bulgaria apparently were headed for the Turkish border.

In the course of the entire Soviet offensive begun June 23 the Russians have taken 41 German generals, the Soviet communique said.

Crerar Visits Ypres Front

By ROSS MUNRO
Canadian Press War Correspondent

WITH THE 1st CANADIAN ARMY, IN BELGIUM, Sept. 9.—(CP Cable).—Lt.-Gen. Crerar has been into Belgium and visited Ypres—the Canadian Caen of the First Great War—and Poperinghe, east of Ypres.

He made the trip Sept. 7, a few hours after Polish forces under his command had taken the area.

Gen. Crerar was an artillery officer who served in many battles in this area in the First Great War, and for him it was a personal pilgrimage as well as a current operational trip.

In Ypres he renewed acquaintances with the burgomaster, whom he met during the Vimy pilgrimage in 1936.

At Ypres and Poperinghe the citizens turned out in hundreds to welcome him.

Later Gen. Crerar plans to visit the Vimy Memorial.

1st Army Aiming At Aachen Now 18 Miles From Reich British Hold Canal Sector

Allied Artillery Shelling City Of Belfort

By SID FEDER
Associated Press War Correspondent

ROME, Sept. 9—(AP)—Seventh Army forces, driving rapidly northeast through the Doubs River valley from Besancon, have reached a point less than 25 miles from the Belfort Gap route into Southwestern Germany, Allied headquarters announced today. Already American troops had covered at least half the distance between Besancon and the key city of Belfort.

(An Associated Press dispatch from the French-Swiss frontier last night said three Allied motorized columns were approaching the city, with the most advanced only 10 miles distant. This dispatch said Allied artillery opened up on the city as early as 4 a.m. yesterday.

("The Germans, in strength in good positions, appeared determined to defend the gap," the dispatch said.)

French troops driving northward west of the Americans overran the towns of Le Creusot, Chagny and Montchanin-les-Mines in the heart of a coal and industrial area that long has fed the Nazi war machine.

In this region lies the Schneider Metallurgical works and plants with a capacity of 30,000 tons of steel annually. The area often was a bomber target.

West of the Saone river the French kept up a steady pace toward Dijon and cleared the enemy from Beaune after two days of stiff fighting. Beaune lies 18 miles north of Chalon Sur Saone on the route to Dijon.

Skirting the Swiss frontier in a northward push the French troops seized the Jura mountain towns of Pierre-Fontaine and Maiche, the latter 25 miles south of the ancient gap at the end of the Vosges mountains 30 miles from the German border.

Rout Oppostion.

The 7th Army, after being held up by bitter opposition at Besancon, picked up speed and again drove eastward to the vicinity of Roulans le Grand, 10 miles nearer Belfort.

The Germans fought to keep the back door to Dijon open, particularly along the Beaune-Chagny-Montchanin line. But the French dug them out and pushed westward to Autun, presenting a solid 40-mile battering ram westward from the

ALLIED ARTILLERY
(Continued on Page 2, Column 2)

Road To Berlin

By The Canadian Press

Russian Front: 312 miles (from outside Pulutsk).
Western Front: 352 miles (from Romsee, Belgium).
Southern France: 465 miles (from southwest of Belfort).
Italian Front: 583 miles (from below Rimini).

Savage Battle Raging For Po Valley

By NOLAND NORGAARD

ROME, Sept. 9.—(AP).—A savage battle is raging for Rimini and the gateway to the Po Valley without substantial changes in positions and heavy casualties are being suffered by both the Germans and the British 8th Army, Gen. Alexander's Headquarters announced today.

Gambling desperately to prevent a break-through that would enable the Allies to sweep into Northern Italy and envelop the whole Gothic Line, Field Marshal Kesselring threw his infantry and armored forces into a series of counter-attacks yesterday. They extended along the Adriatic sector of the front from the coast to the village of Croce, 6½ miles inland and nine miles southwest of Rimini.

These counter thrusts were beaten off without loss of ground by the 8th Army and British troops seized and held Croce, which was the scene of prolonged day and night see-saw fighting.

Violent rain and thunder storms hampered Allied attempts to press the attack, but the tempo of the fighting was not reduced.

Along the coast, where Canadian troops fought to the banks of the Marano River, within four miles of Rimini's outskirts two days ago, that Allied command reported only that patrols were maintaining contact with the enemy. A heavy curtain of mortar and artillery fire was being laid down in the path of the Canadians' advance.

SAVAGE BATTLE
(Continued on Page 2, Column 2)

Palau, Halmahera Obstacles In Drive On Philippines

By DEWITT MACKENZIE
Associated Press War Analyst

There are many signs that important developments are impending in the war on Japan.

First, London is convinced President Roosevelt and Prime Minister Churchill will meet again in the immediate future—probably at Quebec. They will not only plan for peace, but get set to unleash the entire Allied striking power against Japan the instant Hitler has been knocked out.

Here enters Gen. Eisenhower's headquarters to give us a possible date for the Fuehrer's crack-up. They say the end for Germany may come by early November.

Coincident with this, American bombers have made another heavy assault on Palau, the Japanese naval and air base known as "the Japanese Singapore." Observers, piecing this into the Oriental jigsaw, think it presages events which will unlock the gateway for a direct assault on the Philippines.

Palau, which can accommodate a great naval fleet, lies only 550 miles east of Mindanao Island in the southern Philippines. Before an attack can be made on Mindanao by Gen. MacArthur, Palau must be rendered impotent.

There's one other obstacle still in MacArthur's way—the Island of Halmahera which is said to be strongly held but it has airfields which MacArthur needs not only for his own security but for operations against the Nipponese on Mindanao.

Once Halmahera and Palau are disposed of MacArthur can move swiftly against the Philippines, recapture of which is about the biggest single step the Allies could take at this stage in smashing Japan.

These great islands lie right across the sea communications between Japan and all the wealth of the Indies which she now holds. Without the oil, the rubber and the other essentials which she secures from these conquests, her war machine must collapse.

The Mikado and his little men are aware of the fate which is in store for them. The Emperor has appeared before his Diet and warned his people of the gravity of their position. Premier Koiso at the same time called on the population for a total war effort in what he described as a life or death struggle.

From Japanese-occupied Shanghai comes a broadcast saying Tokyo expects naval landings soon in Philipine bays. The bombing operations by MacArthur are termed the "calm before the storm."

The Weather

Peterborough Temperatures:

Today:
Night low..40 Noon.....58
Yesterday:
Highest....59 Lowest....50
One Year Ago:
Highest....71 Lowest....55

Sun rises at 6.40 a.m. EDT sets at 7.39 p.m. EDT.

Weather Forecast:

Ottawa and Upper St. Lawrence:—Moderate winds; partly cloudy and cool. Sunday—Moderate winds; fair and becoming a little warmer.

Lower Lake Region and Georgian Bay— Moderate winds; fair and cool. Sunday—Moderate to fresh winds; fair and becoming somewhat warmer.

Northern Ontario— Partly cloudy and cool. Sunday— Partly cloudy and a little warmer with scattered thundershowers to-night and Sunday.

Historic Conference Looms

Spotlight Soon To Be Turned On Japan

WASHINGTON, Sept. 9—(AP)—Prime Minister Churchill and President Roosevelt are on the threshold of another historic conference, summoned by the welcome problems of imminent victory over Germany and of speeding Japan's downfall.

London reports that Quebec is the likely meeting place. Washington sources say military matters are earmarked for first consideration. It was possibly as a preliminary that President Roosevelt conferred yesterday with his top military chiefs.

But military problems, at a time when Gen. Eisenhower's armies are driving the death-blow toward Berlin, blend into those of occupation and economic control. Speculation here lists these also for consideration at Quebec, for in the past Mr. Roosevelt and Mr. Churchill have not confined themselves to a rigid agenda.

Premier Stalin's absence again is attributed to the pressing problems of the Russian front as Red armies help translate plans mapped at Teheran last November into triumphant action. It is taken for granted that Mr. Stalin will be kept informed of all British-American views relating to the crumbling German front.

Liege, Ostend Fall In Drive To Breach West Wall

By JAMES M. LONG
Associated Press War Correspondent

LONDON, Sept. 9.—(AP).—Four Allied armies—the British 2nd and American 1st, 3rd and 7th—closed in for the battle of Germany today and drove to within heavy artillery range of the Siegfried Line in the key sector around the German border city of Aachen, while to the west the 1st Canadian Army continued to mop up the isolated rocket-bomb coast of France and Belgium.

The British 2nd Army in the north held its five-mile deep bridgehead over the Albert canal against increasing fierce resistance as the Germans battled to stem this flanking sweep toward the northern anchor of the Siegfried Line at Cleve, a German border town 65 miles southwest of Amsterdam.

(The BBC in a broadcast heard by NBC said that the British had forced another crossing of the Albert canal 25 miles east of Antwerp and west of the original crossing in the face of increasing enemy resistance).

These were the positions of the American armies:

The 1st Army in Belgium drove beyond the captured fortress city of Liege to less than 18 miles from the German frontier in the vicinity of Aachen.

The 3rd Army had crossed the Moselle river in five places around Metz and Nancy in Eastern France, and had crushed a large-scale German counter-attack.

The 7th Army which came up from the Mediterranean, was driving the last 25 miles to the Belfort gap north of Switzerland.

To the west British, Canadians and Poles of the 1st Canadian Army closed in on the last of the Nazi-held coast. They seized the Belgian ports of Oostende (Ostende) and Nieuport without a fight and hemmed the Germans into cramped pockets around the other coastal ports of Boulogne, Calais, Dunkerque and Zeebrugge near the Holland line.

Coastal Guns Active

The Germans still are firing their coastal guns from Boulogne although Canadian forces have isolated the port. The guns fired spasmodically this morning, apparently at Allied shipping, but the shells fell into the sea.

Aachen, toward which United States 1st Army troops were driving, was the original northern anchor of the Siegfried line. The German defence zone now extends well in front of Aachen.

LIEGE, OSTEND
(Continued on Page 2, Column 2)

AMG. Carries On Doing Great Job

By BILL BOSS
Canadian Press War Correspondent

FLORENCE, Sept. 9 (CP)—Keeping the wheels of civilian life turning with minimum inconvenience to operational troops still in the area, until the newly liberated district can be handed back to civilian control, is the job of A.M.G.—Allied Military Government.

Florence illustrated how A.M.G. tackles a job, sometimes even before a town is completely free of hostile activity. A.M.G. was operating in Florence while Germans were still there, and while Fascist-Republican snipers were still being mopped up by the Partisans.

Water was not flowing in the mains, the pipe line having been blown up. There was no electric light and the food situation was so bad that children were dying of hunger.

Medical supplies were carted away by the Germans, who also took all livestock.

Within 24 hours there were 15 tons of supplies in the town, 200 people were helping A.M.G. and the committee in the work. Within 48 hours there was a regular flow of 30 tons a day, and citizens were receiving 200 grams of white bread at a cost of one cent each—the first white bread they'd seen in years.

Three bakeries were functioning within that time. Four tons of milk for mothers and children went in. Water was flowing in the mains again within the week.

Medically, too, A.M.G. was on the job and medical supplies were poured in.

Hit Draft Dodgers

WASHINGTON, Sept. 9—(AP).—United States citizens who left the country to evade the military draft would be deprived of their citizenship under a measure approved by the Senate yesterday. The bill was returned to the House of Representatives for acceptance of a technical amendment. The legislation would exclude from readmission to the United States any alien who left to avoid military service.

Canada Likely To Have Larger Army

By FRANK FLAHERTY
Canadian Press Staff Writer

OTTAWA, Sept. 9.—(CP).—While it is assumed Canada will maintain larger permanent armed forces after the war than the bare skeleton forces of pre-war years, no definite decisions have been taken on their size.

Within the three fighting services, however, young men thinking in terms of a post-war career are wondering what the prospects are of continuing in uniform and official planners are pondering the various factors which will determine the size of the services.

The only authorized post-war establishment is 9,000 men for the navy. This, however, is an arbitrary figure which may not stand and Navy Minister Macdonald has indicated he would like to see a post-war navy of 15,00 men.

Suggests 40,000.

If the post-war army and air force bore the same relation to the pre-war establishments as Mr. Macdonald's 15,000 figure bears to the navy's pre-war 1,700 there would be an army of 40,000 and an air force of about 40,000 compared with 4,500 permanent force soldiers and 4,000 men in the permanent air force.

The Navy's 9,000 complement was authorized by the Cabinet a couple of years ago when the seagoing force was planning a building program and asked direction as to what buildings should be permanent and what temporary.

Uncertain factors which will influence the size of the post-war forces are the nature of the peace and arrangements made for maintaining it through international agreement, the attitude of the people and of future parliaments towards the spending of money, taxation and preparedness.

Certain factors are the vastly increased complexity of weapons and methods of warfare, Canada's increased vulnerability of attack by reason of developments in aviation, and Canada's all-round increased interest in world affairs as the most powerful of the smaller nations and a potential great power.

Both the pre-war army and navy were more in the nature of establishment for the training of reservists than actual fighting forces. The small permanent army was barely sufficient to provide staffs for national defence headquarters in Ottawa, the Royal Military College at Kingston, the various military district headquarters and instructors for the non-permanent active militia, now called the reserve army.

Within it there were enough specialists to keep fairly well abreast of developments in methods of warfare and weapons. The number of specialists required after the war will be much greater, however, because of developments during the present conflict.

The same is true of the navy and the air force.

FIFTH ARMY READY

ROME—Lt.-Gen. Clark told his Allied 5th Army today on the first anniversary of the Salerno landing that "the final blows are still ahead and your 5th Army will soon deliver one from which the enemy will not recover."

Four Channel Ports Surrounded

Entire Robot Area Overrun By Canadian Army

By ROSS MUNRO
Canadian Press War Correspondent

WITH THE 1ST CANADIAN ARMY IN FRANCE AND BELGIUM, Sept. 9 (CP-Cable)—Canadian tanks and infantry today are closing in on Bruges, and unconfirmed reports said leading patrols had advanced into this town, 10 miles west of the Netherlands border and 12 miles south of Zeebrugge on the coast.

On the right flank of this advance, going forward under clear blue skies, Polish armor and infantry are in the Thielt area. The Channel ports of Le Havre, Boulogne, Calais and Dunkerque are all invested by 1st Canadian Army troops. There is no important change in these sectors.

While the roads and fields are drying after two rainy days, the areas along the coastal strip from Dunkerque to Bruges and into the Netherlands are low-lying, and with some of them flooded by the retreating Germans movement is restricted.

There is a maze of canals, dykes and controlled waterways in the Bruges district.

At Boulogne, Calais and Dunkerque the Canadians are improving their positions by endeavoring to isolate various defended gun positions.

Practically the entire French-Belgian rocket coast now has been overrun by Canadian, British and Polish troops of the Canadian Army. It is estimated about 300 flying-bomb sites have been discovered in this advance, and probably more are hidden away in isolated woods which have not yet been investigated. None however can be used.

They are all "V-1" sites and there is no evidence yet of any "V-2" sites in this neigborhood.

The 18th Armored Car Regiment (12 Manitoba Dragoons) of Winnipeg occupied Ostend yesterday.

They were on dyke roads south and west of the port preparing to

FOUR CHANNEL
(Continued on Page 2, Column 2)

Court Considers Nazis' Action

TORONTO, Sept. 9 (CP)—Whether a crime committed by a prisoner of war in the course of an escape from a camp is to be considered an act of war or a breach of the Canadian criminal code punishable under civil law, will be considered Tuesday by the Ontario Appellate Court here.

The case concerns Eckhart Brosig, 24-year-old German paratrooper, who has made four breaks for freedom. After his third escape from the Monteith, Ont., camp, he was acquitted by a North Bay, Ont., magistrate of a charge of theft from the mails.

Following the trial the government amended the criminal code eliminating mandatory minimum sentences of three years in cases of theft from the mails.

In his escape, Brosig stowed away in a mail bag on a Temiskaming and Northern Ontario Railway car. He cut his way out, taking with him gum, cigarets and perfume. He was recaptured by a mail clerk and charged with theft from the mails.

Crown Counsel John Robinette said the crime was punishable under civil law, but G. A. Martin, counsel appointed for Brosig by the Swiss counsel, argued that anything done by the prisoner in connection with his escape fell into the category of an act of war.

Suicide Units Hold Ports

Canadians Facing Difficult Task

By ROSS MUNRO
Canadian Press War Correspondent

WITH THE 1st CANADIAN ARMY IN FRANCE, Sept. 9.—(CP Cable).—Capture of the besieged channel ports and the destruction of German forces still west of the Scheldt estuary appears to be the immediate task of the 1st Canadian Army, and it does not seem likely that its forces will share in the first assault on Germany itself.

It is possible that following the final elimination of German resistance along the channel coast the Canadian army will be rested before taking the road to Berlin.

There still is considerable fighting to be done along the coast. Le Havre is being invested by strong British forces under Gen. Crerar's command, but the German garrison stubbornly refuses to surrender, although it has been heavily bombed.

At Boulogne, 5,000 Germans are in strong positions guarding this fortress port. A smaller force holding Calais also shows no sign of giving up. There is another suicide garrison at Dunkerque, and possibly another at Zeebrugge.

Canadian Corps To Convene November 10-11

TORONTO, Sept. 9.—An Ontario convention of the Canadian Corps Association for the Armistice Day week-end of Nov. 10 and 11 was announced here last night by Stanley Harpham, chairman of a meeting of the officers of unit associations from Toronto and other Ontario points.

"And it is quite possible that there may be a Dominion convention at the same time," said Mr. Harpham. "But that is only just possible."

The most important matters to be taken up during an Ontario convention would be rehabilitation of servicemen, hospitalization, pensions and youth training, he said.

Major G. Fay Davies, Dominion president of the association, criticized the Government's rehabilitation machinery in an address as divided between too many departments and lacking centralized control. Veterans' organizations must act to see that the rehabilitation procedure is straightened out, he said.

"We object quite strenuously to all the advertising around the country that we have the most wonderful rehabilitation plans in the world," he said. "Well, it just doesn't work that way, although it looks all right on paper."

Looking to the organization of veterans' groups after the war, Major Davies believed that the personnel of the army, navy, air force, Cwac's and other branches of the service would want to form their own separate organizations. He did not believe veterans of this war should be recruited into established veterans' organizations of the last war.

But he felt that the postwar veterans' organizations would work together on matters of national interest through the National Council of Veterans' Organizations, on which all could be represented, and thus speak with "one voice" on matters affecting veterans. He urged that the Canadian Corps help bring about the adoption of this scheme.

O. T. G. Williamson, Dominion secretary of the association, protested against the "stupidity and stubbornness of the officials who have set out to build the psycopathic building of the Sunnybrook hospital, while neglecting to construct the building in which wounded cases will be sheltered. The latter are still intended to be sent to Christie Street Hospital, he said.

Discussing the association's efforts to help soldiers' families who are faced with housing difficulties, he said that Toronto's welfare department "knows of almost 600 families of men overseas who are facing evictions on Oct. 1."

Pte. C. Edwards Italy Casualty

HAVELOCK, Sept. 9.—(ENS.) — Mr. and Mrs. R. Edwards have been officially notified that their son, Pte. Carl Edwards, with the Hastings-Prince Edward Regiment in Italy, had been slightly wounded on August 27, the nature of the wounds not available.

Pte. Edwards enlisted in September, 1939. He trained at Picton and Camp Borden, going overseas in October, 1940. He transferred to the Lorne Scote Regiment in 1942, receiving promotion to corporal and going to Italy in September, 1943, with this unit.

In June last he transferred back to the Hastings-Prince Edward Regiment in order to be with his brother, Pte. Jack Edwards, relinquishing his stripes in order to do so. Prior to joining the army he worked at farming.

His brother, Pte. Jack Edwards, arrived in Italy in April of this year. In a letter to his parents he stated that he was the fifth man to cross the Hitler line. Prior to going to Italy he served for two years in Newfoundland.

Fire Destroys Barn On Bancroft Farm

BANCROFT, Sept. 9 (ENS) — Fire destroyed the frame barn on the property of Edward Dillon, situated on Highway 62 some nine miles north of Bancroft Wednesday evening. Mrs. Dillon stated she was unable to ascertain the cause of the fire which seemed to originate in the hay mow. All the contents stored in the barn, along with the season's crop, was a complete loss. The horses were in the barn when the blaze started but they managed to get them out in time. Mr. Dillon was away from home at the time, being employed at Trenton.

Good Until Dec. 31

TORONTO, Sept. 9. — (CP). — Prices Board officials here last night announced that canning sugar coupons F1 to F10 in current ration books will be valid until Dec. 1.

"TIRED" ALL THE TIME

She felt miserable—draggy—low in vitality—lower in spirits. She hadn't thought of her kidneys, until a friend suggested Dodd's Kidney Pills. At once she took Dodd's. The "washed out" feeling was soon replaced by clear headed energy and restful sleep. Headache, backache, lassitude and other signs of faulty kidneys disappeared. 112

Dodd's Kidney Pills

MORE ABOUT—

Four Channel

Continued from Page 1

enter, when Maquis scouts told them the port could be taken over with a show of military strength. Some Germans remained in the town, but they were only demolition parties. The Manitoba Dragoons raced into the port as the last Germans left. This regiment was the first Canadian unit across the Seine in the advance from Falaise and the Trun gap, and it has been carrying out a long range reconnaissance from the Seine to the Somme and through the Pas De Calais to Belgium and Ostend.

Father J. J. O'Brien Named Monsignor

Word was received by Bishop MacDonald this morning from the Apostolic Delegation at Ottawa, that His Holiness Pope Pius has appointed as Domestic Prelate with the title of Monsignor, Rt. Rev. John J. O'Brien, pastor of the Sacred Heart Church in Peterborough.

MORE ABOUT—

Allied Artillery

Continued from Page 1

Saone.

Taking over more areas of the wide Doubs valley, American troops smashed to the Doubs river at several points and penetrated the Chaux forest. Virtually every bridge across the Doubs west of Besancon was demolished by the fleeing Nazis.

Much farther southeast, where stranded elements of the German army are trying to keep Mt. Genevre pass open across the Italian border, the Allies moved in for a new assault on Briancon.

This was one of the few places in southern France from which the 7th Army had to withdraw.

Backing up ground forces, fighter-bombers hammered enemy convoys, rolling stock, motor transport and troops on all the escape routes.

MORE ABOUT—

Savage Battle

Continued from Page 1

Turn Tank Attack.

Palazo and the neighboring Hill 151, six miles inland, was seized by British forces who beat off determined tank counter-attacks.

The village of Menghio, 1,000 yards west of Croce, and the same distance south of Hill 151, was also retained by the British in the face of desperate Nazi lunges to regain lost ground. Two miles farther inland the battle raged in the town of Gemmano for the third day with unabated fury. The Germans still hold the western half of the town.

Pushing against rearguards shielding the Nazi withdrawal into Gothic line positions in the Northern Apennines, Allied troops seized the 3,000-foot Mount Morello, eight miles north of Florence.

Americans of the 5th Army sent patrols north to within slightly more than a mile of Pistoia before they were halted by enemy fire.

Other American units penetrated the eastern outskirts of Monte-Catini Terme, 7½ miles west-southwest of Pistoia On the west coastal sector American patrols crossed the Serchio River seven miles north of the mouth of the Arno.

MORE ABOUT—

Liege, Ostend

Continued from Page 1

The gasoline-thirsty United States 3rd Army to the south was supplied by a sky-train of C-47 transport planes which landed on forward air-strips. It was a lack of supplies which first slowed up the 3rd Army.

Allied Supreme Headquarters masked the exact positions of the forward elements of the four Allied Armies, concealing from the Germans which columns were engaged in feints and which would deliver the smashing blow designed to breach the Nazi line and fan out into the interior of Hitler's final fortress, Germany.

The Germans were rushing reinforcements into the Siegfried line but new American Black Widow aircraft ranged into Germany at night smashing convoys.

Both Ostende and Nieuport were found badly demolished. The Canadians reached the French city of Bergues, five miles inland from Dunkerque, and the Poles pushed to the Ostende-Gent road, six or seven miles south of the Belgian town of Bruge. There were unconfirmed reports that leading Canadian infantry patrols were in Bruge, 10 miles west of the Dutch border and 12 miles south of Zeebrugge.

The mop-up of the coastal area was slowed somewhat by extensive German defensive flooding of lowlands between Boulogne and Dunkerque.

In one of the last front line dispatches before the security silence went into effect Associated Press War Correspondent Edward D. Ball said the Americans had won two new Moselle River crossings south of Metz where they already had one and made a second crossing in the Nancy area near Toul.

More than 100 miles to the north of this bulge the U.S. 1st Army pushed three miles southeast to Romsee after taking Liege.

Between Liege and Metz other 1st Army troops were pushing steadily through the Ardennes forest on a broad front toward Luxembourg to complete the close in on the German border.

These troops captured little villages by the dozen and reached Neuville En Condroz, 10 miles east of Huy; Maissin, 22 miles east of the Meuse River, and Haut Fays, 12 miles east of Givet.

WomanCharged In Cafe Brawl

Following a fight in the Victory Cafe Friday evening Mrs. Alma Ronco, 22, was arrested by Constables W. A. Clarke and Allan Edmison and this morning was charged before Magistrate O. A. Langley, K.C. with having created a disturbance.

Mrs. Ronco pleaded guilty to the charge and Crown Attorney V. J. McElderry, K.C. and Acting Chief Constable John Thompson informed the court that the woman had been giving considerable trouble. It was pointed out that she had pleaded guilty only a short time before to a similar offence as the result of a fight on Charlotte street in front of the Hotel Champlain.

"She was the cause of the trouble in the Mayfair Cafe when Constable Dalton was assaulted," said Chief Thompson. "She was not charged on that occasion."

"You were fined only on August 19 for the same kind of thing," said Magistrate Langley. "It does not seem to have been much of a lesson to you."

Withholds Sentence

His Worship was about to sentence the woman to a short jail term but yielded to a suggestion made by the husband of the accused that she should be required to report regularly to the police matron.

"That's what I had better do," remarked Magistrate Langley. "I'll suspend sentence and have her report to the matron and if she doesn't behave you can bring her back and I will give her a sentence on this charge."

A condition of probation was that Mrs. Ronco, who is the mother of two small children, must report to Police Matron Maguire once a week during the next six months.

Charges are being made against other who were allegedly involved in the Victory Cafe brawl.

Congress Works Against Time

By C. R. BLACKBURN, Canadian Press Staff Writer.

WASHINGTON, Sept. 9 —(CP)— In an effort to prepare for handling some 10,000,000 ex-service men and women, and possibly $75,000,000,000 worth of surplus properties and war material, Congress is working night and day with an eye on the calendar.

The members want to get away for a recess for electioneering purposes. A new House of Representatives— 435 members— must be elected along with a President and Vice-President, next Nov. 7.

And 32 of the 96 senatorial seats will be in jeopardy on election day. Even those senators who do not have to fight an election want to get into the fight for their friends.

But Congress wants to exercise its democratic rights to dictate the provisions which are to be made for rehabilitating war veterans, and for the disposal of the huge quantities of war material and property which will not be needed by the Government when peace comes.

However there are many differences of opinion in both chambers as to the procedure to be adopted, particularly regarding the financial provisions for the war veterans, and for those who will be thrown out of work, temporarily at least, when war production stops.

Unemployment compensation provisions in the various measures before Congress range from around $20 a week maximum for a family man up to $35 but it seems the lower figure will prevail.

Car Driver Injured In Truck Collision

BANCROFT, Sept. 9—(ENS)— Richard Buelow, 55, of Bangor township, near Bancroft, is in Cottage Hospital, Pembroke, today in a serious condition suffering from a broken left knee cap, several broken ribs and lacerations to the arm and head.

His injuries are the result of an accident which occurred at 4:30 Friday morning at Belle's Rapids, 30 miles northeast of Bancroft. He was proceeding up a hill when he was met head-on by a truck, owned by Henry Fleguel of Palmer Rapids. It was driven by Bromis Zielnie. The truck mounted the front of Buelow's car, shoving it down hill a considerable distance.

Mr. Buelow was taken from the car in an unconscious condition and rushed to Killaloe where he received medical attention. He was later removed to Pembroke. Provincial Constable S. Palmateer of Bancroft investigated.

MORE ABOUT—

Ontario Tanks

Continued from Page 1

unit again came under heavy fire, paused, called for help, advanced another 100 yards when it came, stopped and consolidated after taking 11 prisoners.

Ricasoli was being held by 150 Germans armed with Spandaus and 15 machine-guns, who had the additional advantage of highly defensive ground. Maj. Harrod's squadron came up to help, but the Germans withdrew during darkness.

Shortly afterward, the unit was relieved by a British armored regiment, and ordered to proceed to support an Indian infantry division 50 miles away. They went to Certaldo, by way of Siena. There they had a 10-day rest and then went back into the line again near Montespertoli, resumed the push and forced the enemy back to the Arno.

COMING TO CITY—Major Ian Eisenhardt, National Director of Physical Fitness, who is to address an open meeting of the Local Council of Women in the Y.M.C.A. on Monday evening.

Howe Denies Change Likely

MONTREAL, Sept. 9—(CP)—Munitions Minister Howe today denied his department was contemplating any change in the set up of the aircraft production branch.

The Toronto Globe and Mail today carried a dispatch from its Ottawa correspondent that Ralph P Bell, general director of the Aircraft Production Branch of the Munitions Department, had resigned effective Oct. 1 and that the branch would be disbanded and its functions taken over by the government-owned Federal Aircraft Limited.

Cheese, Produce and Livestock

TORONTO FRUIT

TORONTO, Sept. 9. — (CP). — Wholesale fruit and vegetable prices were unchanged here today.

WINNIPEG GRAIN

WINNIPEG, Sept. 9. — (CP) — Shippers and American interests were the chief buyers Friday on the Winnipeg Grain Exchange. There was a heavy trade in oats futtures, but rye moved irregularly, following the Chicago trend, and closed fractionally lower.

In the export market United States buyers took 300,000 bushels of oats, while sale of 200,000 bushels of top grade wheat to Switzerland was confirmed.

After a firm opening, rye closed ¼c to ⅜c a bushel lower.

Winnipeg Futures.

Rye—	Open	High	Low	Close	Prev Close
Rye—					
Oct. ..	.96½	.97¼	.95¾	.95¾	.96½
Dec. ..	.94¾	.95¼	.93⅝	.93⅝	.94
May ..	.95⅛	.96¼	.94½	.94⅛	.94⅞
Oats—					
Oct. ..	.50	.50¼	.48⅝	.49¼	.49⅞
Dec. ..	..	..	..	.48⅛	.49⅜
May ..	.50	.50⅜	.49⅜	.49⅜	.50⅜

Barley—All futures at ceiling prices .64¾.

Cash Prices:

Oats—2 C. W. .49¼; extra 3 C.W. .48¼; 3 C.W. .48¼; extra 1 feed .47¼; 1 feed .46¼; 2 feed .44¼; 3 feed .43¼; track .49¼. Barley— All at ceiling prices .64¾. Rye— 2 C. W. .95⅝.

4 Sons Pall-bearers At Mother's Funeral

The funeral of Mrs. Felix Courneya, the former Matilda Brioux, car accident victim, was held on Friday from the family residence, 63 Olive avenue to the Church of the Sacred Heart and was attended by a very large gathering of friends and relatives. Solemn Requiem High Mass was offered by the pastor Rev. J. J. O'Brien, assisted by Rev. Capt. P. M. Grant as deacon and Rev. J. Coughlin as sub-deacon.

Many members of the different societies of the church which the deceased belonged were present at the service as a mark of tribute to the deceased and the numerous floral and spiritual tokens presented to the family added further tribute to the passing of life long citizen of Peterborough and one who had always taken a deep interest in the welfare of the community and much sympathy is extended to her sorrowing husband and family five of whom are in the services of the Canadian Navy.

Interment was made in St. Peter's Cemetery. Rev. John F. Coughlin conducted the services at the graveside.

Pall-bearers were her four sons, Gerald, John, William and Aleric Courneya and two son-in-laws, Joseph Kearns and Bruce Brooks.

Hundreds of people visited the home to extend their sympathy to Mr. Courneya and family in their loss under so sudden and tragic circumstances.

Out of town relatives and friends who attended the funeral were: Mrs. D. Havers, Gerald Havers, Hamilton; Mrs. A. Guerin, Mr. Rocque Brioux, Wm. Brioux, Toronto; Mr. and Mrs. Edw. Clare, Mr. and Mrs. Eugene Schlenkert, Detroit; Beatrice Chounard, Teresa Chounard, Leonard Chounard, Vernon Chounard, Detroit; Joseph Courneya, Noah Courneya, Tweed; Mrs. Rogers and Maurice Rogers, Toronto Mrs. David Brioux, Madeline Brioux, Toronto; Mr. and Mrs. Dennis Courneya, Mr. and Mrs. John Courneya, Mrs. Dennis Courneya, Sr., Tweed.

LONDON—Princess Juliana of the Netherlands has arrived in Britain, it was announced today.

Alice Williams Dies In Toronto

Well-known in Peterborough, where for many years she was active in the ladies' ready-to-wear clothing business, Alice T. Williams, 710 George street passed away at Queen Elizabeth Hospital in Toronto Thursday, after a lengthy illness. She was in her 74th year.

Affectionately known by scores of friends and business associates in Peterborough as "Alice T." she was born in Wembley, England, and came to Canada at the age of 17. Coming to Peterborough almost immediately, she was employed for more than 40 years in the ready-to-wear department of Cressman's Departmental Store in Peterborough. Later, she was employed at Barrie's Store, and at one time, was with Peblow's Store in Renfrew, Ontario.

Miss Williams was thoroughly experienced in that line of work, and returned to Peterborough from Renfrew to begin her own business which she operated for more than 18 years, before succumbing to a serious illness. This forced her to give up the store she operated for so many years at 147 Hunter street, W. Later, she was taken to Toronto for further medical treatment, and she remained there until her death.

Although she had no relatives in Peterborough at all, Miss Williams made scores of friends while here; customers thought her clothing work so skilled almost all of them have been with her for years. Miss Williams was loved by all who knew her, and rivals in the business are the first to admit her skill with clothes was beyond complaint. A devout member of the Anglican church, Miss Williams was a lover of good books.

Surviving are a brother, William, in Wembley, and two nephews, David, and William, both in the British Army.

The funeral was today in Toronto at 2 o'clock from the Ross Craig Funeral Home on Dunn avenue and interment was in Park Lawn cemetery.

The Tea Hour Gossip . . . .

Now that we are past Labor Day, the last holiday of the summer season, and people are back from their summer holidays and cottages, minds are turned to the fall styles and what colors are in the highlights of fashion. Well, that is what I am going to write about today.

Sentimental mauves, rich purply reds, startling American Beauty, and the deep plummy purples, are colors that catch the very spirit of the mid Victorian days, colors that have warmth and dignity and that air of luxury. The whole purple family, grape, heather, hyacinth and fuchsia tones are to be very much in the public eye for fall.

A dress in the purply red shade, in rayon crepe, with neckline draped to a V has jabot ends pulled through a crystal square buckle. An American Beauty coat for the younger miss made with lush tuxedo front of black Persian lamb is worn with a pillbox turban, the cornet about 4" high, in American Beauty felt. Another very smart hat is shown in purple felt, with very high rolled side, and a trim of fuchsia ostrich in long tassel effect on the low side.

The narrow brimmed sailor hat is made of feather pads in the bright colors spoke of at the first of our column. Small cap effects, worn back of the pompadour, are also made of feathers, trimmed with long hoops of heavy silk cord at either side. Then we have the suit in grape and heather shades, made of gabardine with a plain skirt and trench coat. A draped turban made of the same material is worn with this suit, the turban being worn well back on the head off the face.

Many of the fur coats are made on the Russian tunic style all showing fancy belts. These coats have full sleeves, brought in at the wrist with a narrow band of fur and the neck lines are collarless. This type of coat is beautiful when made of Persian Lamb or mink.

While the brighter shades are very much to the fore, black still holds a high place in the fall colors. A black dress of rayon crepe, made with the new lowered waistline, has, as a trimming, a side lacing of velvet, looped through small buckles, set with either crystal or colored stones. This gives just enough color to enhance the beauty of the black dress.

Bertrand S. Stewart Dies At Armstrong

The death of Bertrand S. Stewart, who was employed years ago with the Higgins Harware Store, Hunter street, occurred at Armstrong, B.C., Saturday, August 26. He is survived by his wife, whom he married in the west, and two sons, John of Kamloops, B.C., and Dean of the Royal Canadian Air Force, Patricial Bay. Mr. Stewart was 56 years old, and the son of Robert Stewart, who was well known in the city and county as a drover.

War—4 Years Ago

By The Canadian Press

Sept. 9, 1940 — Nazis lost 52 planes over Britain. British fliers bombed Berlin and attacked northern German dockyards. British patrol from Kenya advanced to Goral in Ethiopia. First group of United States destroyers turned over to the Royal Navy at Halifax.

Sept. 10, 1940— Delayed action bomb exploded demolishing the north front of Buckingham Palace; king and queen were absent. Two Nazi E-boats sunk in attack on Calais and Dieppe.

Obituaries

PTE. CECIL GUERIN

Pte. Cecil Frances Guerin, son of Mrs. William Guerin, 678 Armour Road has been killed in action in France while serving with the famed Montreal Black Watch Highlanders August 26, only three short months after arriving overseas, according to information received by his mother. The 22-year-old soldier arrived overseas at the end of June, landed in France eight weeks later, and was killed twelve days after.

Formerly employed at the Quaker Oats Company, he enlisted in August of last year, and trained in Kingston, Cornwall and Camp Borden before leaving for England.

He leaves to mourn his loss his wife, formerly Doris Houle, his mother and five sisters, Mrs. Thomas McCarthy, Mrs. Joseph McCarthy, Mrs. Joseph Caccavella, Mrs. Edward O'Toole, and Kathleen, all of Peterborough. A brother also survives, Spr. Martin Guerin, serving in Canada's armed forces, and stationed at Halifax.

JOHN FRANCES FITZGERALD.

The funeral of the late John Fitzgerald, beloved husband of Hannah Leahy took place from the family residence, Lot 26, Concession 11, Township of Otonabee, on Friday morning, to the Church of the Sacred Heart, where High Mass was offered by Reverend F. Grant, D.D. Reverend J. J. O'Brien, P.P., was also present in the Sanctuary.

The late Mr. Fitzgerald was a lifelong citizen of Peterborough county, born in Otonabee, November 26, 1901, a son of the late Michael Fitzgerald and Katherine Ryan.

He was widely known as a market gardener, but was latterly employed by the Peterborough Lock Co.

Interment was made in St. Peter's cemetery, where Reverend J F. Coughlin said the prayers.

Casket bearers were Messrs. James Leahy, John Burke, Thomas Fitzgerald, Frank Sullivan, John Fitzgerald Jr., and John Casey.

MRS. MARY J. WOOD

Mrs. M. J. Wood, formerly Mary Jane Russell, 17 Slade avenue, Toronto, passed away Friday at the home of her daughter, Mrs. J. R. Harran, 616 Rogers street, after a two months' illness. She was in her 83rd year.

Born in Pennsylvania, U.S.A., the daughter of the late John and Mary Russell, she had resided in Canada for 70 years. She was the widow of the late William T. Wood. Mrs. Wood had been visiting with her daughter here for many years, and came to know Peterborough very well. Although she still lived in Toronto, she spent a great part of her time in Peterborough and attended Bethany Tabernacle.

She leaves to mourn her loss, four daughters, Mrs. E. Liddell, Mrs. J. R. Harran, of Peterborough, Mrs. J. Hartley, Toronto, and Mrs. R. A. Harper, also of Toronto, and one son, J. D. Wood, of Toronto; also 8 grandchildren, and 2 great grandchildren.

The funeral will be Monday at 2:30 o'clock, from Bethany Tabernacle to Little Lake Cemetery for burial. Rev. Walter S. Crone will officiate.

Dr. Augustine Frigon

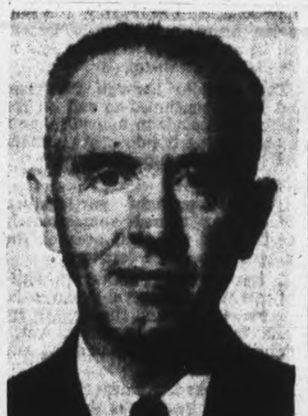

Donald Manson

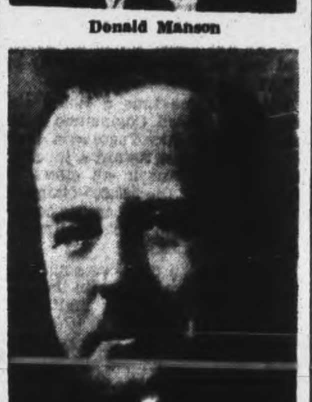

Ernest Bushnell

C.B.C. HEADS—Dr. Augustine Frigon has been appointed general manager of the Canadian Broadcasting Corporation with Donald Manson as assistant general manager and Ernest Bushnell, director-general of programs.

THE STARS SAY . . . .

By GENEVIEVE KEMBLE

For Sunday, September 10

Sunday's horoscope holds token of conflict and contradiction, with much of a routine nature but leading into extremely active and lively developments. This might be due to change, travel, new interests or agreements, in which writings publishings, agencies or other forms of intellectual pursuits figure. On the negative side there may be treachery, disagreements and inharmony with highly stimulated emotions and impulses. Happiness and profit come from restraints.

Those whose birthday it is may have a year of conflicting circumstances with much stirring of a lucrative nature, concerned with travel, writings, publicity or other mental activities. An undercurrent of publicity might bring complications and domestic inharmony. The energies, emotions and impulses should be curbed.

A child born on this day may possess a keen mind and active emotions, and may need cool restraints and direction to guide it into safe and constructive channels.

❖ ❖ ❖

For Monday, September 11

Monday's astrological forecast is for an exciting day, in which probably the affairs of the young, wayward, romantic and restless may claim the major attention. Such energy and ambition might be diverted by constructive channels, by some guidance. Turmoil, impetuous mistakes may forfeit indicated gains and stability. Beware sensational intrigues or entanglements.

Those whose birthday it is have a year of potential success, profit and happiness, but its tempestuous, passionate and impulsive performances may beget loss, regrets and practical endeavors for progress indulgence, runaway emotions and reckless behavior may cause financial loss of standing and peace of mind. The social, domestic and romantic affiliations are likely to suffer most.

A child born on this day may be clever and energetic, but its misguided emotions and impulses may cause it sustained loss, grief and reversals.

Bishop Raps Resources Agent

OTTAWA, Sept. 9 (CP) — Most Rev. J. L. Coudert, Roman Catholic Bishop of the Yukon, in an open letter today to Resources Minister Crerar, repeated charges made previously against C. W. Jackson, secretary and chief executive assistant in the Resources Department.

Bishop Coudert said he had not been misquoted by the press when he stated Mr. Jackson had told him last October while speaking on Indian welfare that: "We must first win this war, and if I had any money to spare right now I would rather have cannons built and let the Indians die than spend it at such a time on Indian welfare."

The conversation with Mr. Jackson had taken place in the presence of Rev. J. O. Plourde, superintendent of the Indian Commission for Catholic Affairs, said the Bishop.

Father Plourde "is ready to vouch for the accuracy of my report regarding the nasty remarks passed by your executive," the Bishop stated.

(In a statement issued simultaneously with release of the open letter, Father Plourde said he was present at the interview with Mr. Jackson, and that "I hereby declare that the statement quoted by him (Bishop Coudert) and attributed to the official of the Department of Indian Affairs is accurate in every respect.")

The open letter was in reply to a statement in the Commons Aug. 14 when Mr. Crerar denied that Mr. Jackson had made the statement attributed to him by the Bishop.

(Mr. Crerar could not be reached immediately for comment on the open letter or on Father Plourde's statement.)

In his previous statements, Bishop Coudert had said Mr. Jackson's remarks followed a request for aid to relieve the "sad plight" of the Indians in Northern Canada.

Hog Quotations In Peterborough

SATURDAY, SEPTEMBER 9

Grade A hogs $17.10 plus transportation

Sows: $12.00 plus transportation

Eggs: A large 38c, A medium 36c, A pullet 26c, B grade 26c, C grade 18c.

The Quaker Oats Company quote: Ontario Winter Wheat No 1 $1.11 No 2 $1.10; No. 3 -1.08; milling Oats, 56c; buckwheat 65c delivered to the mill.

Lakefield News

Mrs. Allen Gill is spending this week in Apsley, the guest of Mr. and Mrs. Aubrey Blakely.

AC2 Ken Jakins, stationed in Eastern Canada, is spending a leave with his wife and family in the village.

Physical Fitness Program To Be Outlined

When Major Ian Eisenhardt, National Director of Physical Fitness, arrives in Peterborough to address an open meeting of the Local Council of Women at the Y.M.C.A. Monday evening, September 11, he will bring with him a story of health education measures and youth training based in first-hand knowledge of the subject, which he studied extensively in almost every country in Europe before the war. His visit is particularly timely, because Peterborough citizens are about to build a Community Health Centre.

Since arriving in Canada in 192[illegible] Maj. Eisenhardt's career has been an interesting one, following a varied pattern that began with a position as playground inspector in Vancouver.

There, his deep understanding of the problems of youth training and development led him to submit plans to the provincial government for youth training, which were accepted and an appointment as Director of Physical Education for British Columbia followed.

He has worked on numerous provincial and federal health schemes including National Selective Service in providing recreation for war workers; Unemployment Commission, to promote health, recreation, and physical education for Canadian youth, including rehabilitation; and Maj. Eisenhardt played a leading role in drawing up the National Physical Fitness Act, brought into effect early this year. His athletic background that had its beginning 38 years ago in his native Denmark, his education received in Germany, France and Denmark, and his travels through Continental countries to study youth training have all been put into his work to make Canada a happy, healthy, and useful body of citizens.

Peterborough will be interested to hear Maj. Eisenhardt, and his address on such an appropriate and important subject will be undoubtedly attract a large number of people.

Casualties

The following are the Peterborough and district casualties for the week:

KILLED

GUERIN, Pte. Cecil—Mrs. William Guerin (mother), 678 Armour Road.

O'CONNOR, Cpl. Leo, Marmora.

MISSING—BELIEVED KILLED

KIDD, Flt. Sgt. E. D.—Mrs. El[illegible] Kidd (mother), R.R. 3, Indian River.

MISSING—PRESUMED DEAD

LONSBERRY, AB. F. M.—Mrs. A[illegible]gus Lonsberry (mother), Cobourg.

PREVIOUSLY MISSING—NOW SAFE

O'GRADY, FO. Leo—Mrs. Mich[illegible] O'Grady (mother), Cobourg.

ARMSTRONG, FO. J. B.—Mrs. B. Armstrong (wife), 47 Denn[illegible]toun avenue.

SERIOUSLY WOUNDED

SPENCELY, Spr. E. R.—Mrs. Sanderson (sister), 520 Bonacc[illegible] street.

WOUNDED

JESSEN, Sgmn. Oscar—John J[illegible]sen (father), 445 Park street.

TURNER, Pte. Wilf.—Mrs. Earl T[illegible]ner (mother), Campbellford.

CAREY, Pte. Gerard—Mrs. Ge[illegible] Carey (mother), Otonabee.

DUNCAN, Pte. Arthur—Mrs. Ge[illegible] Duncan (mother), 90 Au[illegible] street.

HUARD, Pte. William—Mrs. [illegible] Collins (sister), Edison avenue.

DEVLIN, Pte. Joseph—Mrs. P. Devlin (mother), Cricket Plac[illegible]

DAFOE, Pte. William—Mrs. G[illegible] Dafoe, Belmont township.

COLLINS, L.-Cpl. Bud—Joseph C[illegible]lins (father), 262 Munroe ave[illegible]

Listen to

BOB HOPE

TUESDAY 10 P.M. CHEX 1430 on your dial

★ Jerry Colonna ★ Frances Langford

soaring higher and higher [illegible] popularity. It's dizzy! It's tonic! It's tops! Don't m[illegible] "The BOB HOPE Show"!

The Continent's Ace Ra[illegible] Hit Show!

Samuel Directed By God To Choose David As King

Samuel mourned and mourned for Saul. He had proved such a bitter disappointment to Samuel. So fine looking, so talented and so much a leader and man of God, Samuel had thought him. But now he showed himself weak in many ways; he was selfish, headstrong, not willing to be guided by the Lord, and Samuel grieved that so much promise had ended in failure.

But there was work to be done. Another man must be chosen to take the place of Saul when he was finally deposed or died, so the Lord called Samuel and told him to cease mourning over Saul for He, the Lord, had chosen another man to be head of the Israelites.

"Fill thine horn," the Lord said, "and go, and I will send thee to Jesse the Bethlehemite; for I have provided me a king among his sons."

"How can I go?" Samuel asked. "If Saul hear of it, he will kill me." But the Lord told him to take a heifer and say he had come to sacrifice to the Lord. Samuel obeyed and when Jesse and his friends saw him coming they were frghtened, for they were afraid something was wrong.

Samuel Quiets Fears

Samuel quieted their fears by saying, "I am come to sacrifice unto Jehovah; sanctify yourselves and come with me to the sacrifice." So he prepared Jesse and his sons and called them to the sacrifice. One by one Samuel had the sons of Jesse pass by him, while he awaited the word of the Lord saying which one was the man chosen. When all the sons present had passed before Samuel without the sign for which he was waiting coming to him, he asked Jesse, "Are here all thy children?" No, there was another, the youngest, Jesse answered; he was tending the sheep. David was sent for, and when he came, Samuel saw he was "ruddy, and withal of a beautiful countenance, and goodly to look to. And the Lord said, Arise, anoint him: for this is he."

"Then Samuel took the horn of oil, and anointed him in the midst of his brethren: and the Spirit of the Lord came upon David from that day forward. So Samuel rose up and went to Ramah." David was anointed three tmes in all. This was the first of the anointings.

The spirit of the Lord had left Saul, and he was often troubled with an evil spirit. Jealousy and suspicion plagued him, and when these moods came upon him, he probably made all his household uncomfortable, too. In one such mood his servants suggested that they find someone who played the harp that music might quiet and comfort the king.

"And Saul said unto his servants, Provide me now with a man that can play well, and bring him to me."

Suggests David

One of the servants said, "Behold, I have seen a son of Jesse the Bethlehemite, that is cunning in playing, and a mighty valiant man, and a man of war, and prudent in matters, and a comely person, and the Lord is with him."

So Saul sent messengers to Jesse and said, "Send me David thy son, which is with the sheep."

So Jesse took gifts of bread and wine and a kid, and when Saul saw this fine young man he loved him greatly, and David became his armorbearer. When evil moods came upon the king thereafter, David took his harp and played, and the troubled soul which plagued Saul was quieted.

Bethlehem was an obscure town in Judah. Jesse was evidently one of the prominent men of the town. He was the grandson of Ruth and Boaz. It was the place where Rachel died, which is the first time it is mentioned in the scriptures. It later was the city of Ruth and Boaz, and long after David's time Micah the prophet foretold that the Messiah would be born there. The word "Bethlehem" means "the house of bread."

Nowhere in the Bible do we find the name of David's mother. Twice David speaks of himself as "son of thy handmaiden."

Canadian Birds

By G. H. RICHARDSON

In eastern Canada, there are two distinct flights of hawks in the autumn. One starts in early September, reaching a peak between the tenth and fifteenth. Then there is a lull, until about mid-October. For about two weeks in early October there may be no hawks in evidence, but for the rest of the time there are usually a few straggling through. Then the second flight begins, carrying on into November.

In the autumn north-west winds are fairly common and it is upon days of this kind that the hawks are on the move, coming down from the north-east, apparently getting a two-fold benefit from the wind direction.

Soaring is easier going into the wind and so htere is some gain

Sharp-Shinned Hawk

here, but also they are given some assistance from the general northerly direction of the wind being somewhat behind them. No doubt some such benefit is derived as a sailboat receives, taking the wind from the side.

Many Hawks Participate

These two flight are characterized by the presence of different hawks. In the first, the predominant species are the sharp-shinned and coopers (genus accipiter), broad - wing (buteo), marsh hawks (harrier), with a fair sprinkling of red-tails (buteos), sparrow hawks (falcons) and the occasion pigeon hawk and peregrine (rarer falcons) and osprey.

In the later flights the larger buteous — red-tailed red-houldered rough-legged hawks—make up the bulk of numbers and it is with this lot that the largest of the accipiters, the goshawk, comes south, when it does, every few years. A few pigeon hawks, peregrines and bald eagles come through with this later flight.

The outlines of the different groups of hawks are distinctive, rendering identification easier, and

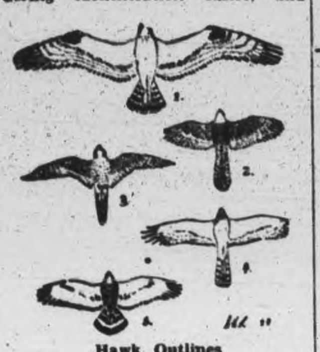

Hawk Outlines

nearly all hawks fit roughly into the four main groups, buteo, accipiter, harrier and falcon. Of course, variation in proportion produces suggestion of overlapping, such as the goshawk and red-shouldered in accipiter and buteo groups, but here, the difference of flight puts them in their proper group.

Accipiters rarely soar usually flying with a continuous flap-flap-flap glide. Buteous sometimes fly straight on like this but so commonly break into soaring in broad circles without flapping the wings that a

1, Osprey; 2, Accipiter (Couper's Hawk); 3, Falcon (Peregrine); 4, Harrier (Marsh Hawk); 5, Buteo

Broad-Winged Hawk

few minutes watching will usually settle this question. When an accipiter does fly in circles, it rarely spreads its tail while a buteo almost invariably spreads it fanwise.

In a straight glide, the wings of many hawks form a blunt point, but a falcon's win is pointed whether it is turning, flapping or sailing.

Sharp Bend In Osprey's Wings

The osprey and bald eagle are of buteonine outline. An osprey holds its wings forward in such a way that they form a decidedly sharper bend than other buteonine hawks. To be used as a reliable mark it should be considered only when the bird is flying directly overhead, for different angles of perspective will suggest this in other hawks, then when they are immediately above you, you see that they have not this pronounced bend.

With the exception of the red-shouldered hawk, these species and a few additional ones are found in the west, where there is a similar spring and fall migration. A search of literature on the subject has failed to reveal any mention of the character of the flights in the west, but no doubt there is a similarity.

Make Your Plans Now!
To Hear
Dr. Nathan Cohen Beskin
Former College Mate With
Stalin, Russia's Great Leader
Here Sept. 27 to Oct. 8

Church News and Notices

Modern Christians Fail To Take Religion Seriously

REV. E. R. JAMES.

The Lord God hath made me like a Polished Shaft: In His Quiver hath he hid me. Isaiah 49; 2.

A Commando is one who has heard the call for high and dangerous service. He is thrilled that he has been chosen. It means the hardest and severest training. Yet the commando's heart is deeply moved that the Captain has picked him. The ancient prophet has had a similar experience "The Lord God hath made me like a polished shaft and he has hid me in His Quiver."

Many centuries later the Prophet from Nazareth, Jesus the Christ, calls a handful of men "that they might be with Him." to be trained and disciplined for service; to be rock men for his new Kingdom of God on earth.

Unhappily modern Christians have not taken their religion seriously. The great mass have not looked upon their relgion as a profession— a calling. Moreover the Church has not appealed to her children for self sacrifice and discipline. They have no idea that true relgion is a matter of "blood, sweat and tears" in order that they may conquer the evil in their hearts. The troops who landed on D-day were most highly trained and efficient. They realised their ability to do the almost impossible storming of medern fortifications. They conquered because they were polished shafts.

God has been gracious unto us and is giving us the victory over our enemies. Yet with the coming peace there will be still greater problems to solve. The men and women who will solve them must be Christians highly trained and polished shafts.

How does a Christian become a polished shaft?

PRAYER: Have you formed a regular and definite. The Devil loves regular and definite. The Devil loves to whisper that you need not pray till you feel like it— most subtle temptation. Yet prayer is a duty, it is a debt due to God. As a priest, of a holy and royal priesthood it is your duty to offer the morning sacrifice of confession, praise, thanksgiving and intercession for yourself and your brethern. Set the time; keep the tryst with God. A tryst with God means entering into the very Presence Chamber of the Most High. When you learn to keep that tryst with God it will be seen in your life and character. You will reflect something of His Presence for you have been in His Presence Chamber.

At night do not fall asleep without dropping into your mind a thought from God's Word. That Word of God will sink into your subconscious mind. By the grace of God it will drive away evil dreams. "He giveth His beloved sleep." Ps. 127; 2. There is an important change in the Revised Version: — "He giveth unto His beloved his sleep." Modern psychology recognises this truth.

When you awake in the morning train yourself to say:— "Thanks be unto Thee, O Lord." Keep doing this daily. Then the time will come almost unconsciously you will exclaim:— "Thanks be unto Thee, O Lord." You have begun the day aright, placing yourself in His Presence. Then in the hour of trial or temptation you will realise His Presence and His promise:—"Lo, I am with thee all the days."

MY PRESENCE SHALL GO WITH THEE, SAITH THE LORD GOD.

ANGLICAN

ST. LUKE'S
Rogers St (opposite Robinson)
Rev. A. J. Arthur, B.A., B.D
8 A.M. ....Holy Communion
11 A.M. ......Morning Prayer
3 P.M. .... Sunday School
7 P.M. .... Evening Prayer

ALL SAINTS'
Rector, Rev. W A. Filer
Corner of Rubidge and Sherbrooke Streets
8.30 A.M. ......Holy Communion
11 A.M. ...... Morning Prayer
"Rebuilding For God."—Neh. 2.18
3 P.M. .... Sunday School
Rally Day and Open Session
4.15 P.M. ....Holy Baptism
7 P.M. .... Evening Prayer
"Praying Generals"
May every member of every family of All Saints worship with us to-day.

ST JOHN'S
Hunter St. W. (Opposite Queen)
Rector:
Rev. Canon W. P. Robertson B.A., B.D.
Organist and Choirmaster F. G. Mann, L.Mus.
8.30 A.M. ....Holy Communion
11 A.M. .... Matins
Church Kindergarten
3 P.M. ....Sunday School, Bible Classes.
7 P.M. .... Evensong
Preacher: Canon Robertson
Daily Intercessions—5.15 p.m.
Wednesday, 10 a.m.—Holy Communion.

CHRISTIAN SCIENCE

CHRISTIAN SCIENCE
183 CHARLOTTE STREET
All are Cordially Invited to Attend
SUNDAY CHURCH SERVICE
11:00 A.M.
Subject For Sunday, September 10th
SUBSTANCE
Sunday School, 12.30
Wednesday Evening Meetings are held at 8:00 o'clock, which include Testimonies of Healing through Christian Science.
FREE PUBLIC READING ROOM

BAPTIST

MURRAY STREET BAPTIST.
Rev. Joseph H. Sutcliffe, M.A., B.D., Minister
Mr. Stanley Northrop, A.T.C.M., Acting Organist and Choir Director
HOME-COMING SERVICES
11 A.M. ..... Service of Worship and Church School
Sermon Subject: "WHERE THERE IS A VISION—WHAT?"
Soloist, Mrs. Jessie Spencley
7 P.M. ......Sermon Subject: "ON BEING READY"
Soloist, Miss Phyllis Rome
Let each be in his place in church and in the church school on Sunday

PARK STREET BAPTIST
Rev. E. J. Whan, Pastor
11 A.M. ....Morning Worship and Sunday School
"Possessing One's Possessions"
7 p.m.—"The World's Only Hope"

BETHEL BAPTIST CHURCH
(Independent)
NEW ROMAINE AND MERVIN AVENUE
Rev. L. E. Jones, Pastor
11.00 A.M. .... Bible Study in Joel
3.00 P.M. .... Rally Day at Bible School
7.00 P.M. .... "EARTHQUAKES AND GOD"
A Friendly Welcome to You!

PRESBYTERIAN

ST PAUL'S PRESBYTERIAN
Rev. W. L. Newton, B.A., B.D., Minister in Charge
Organist and Choirmaster - Martin B. Chenhall A.R.C.O.
11.00 A.M. Junior, Primary and Beginners' Depts. of Church School
11.00 A.M. .... Morning Worship
Preacher: REV. MR. NEWTON
This Service will be Broadcast over CHEX
7.00 P.M. .... Evening Worship
Preacher: REV. M. NEWTON
COME AND WORSHIP WITH US

UNITED CHURCH

KEENE UNITED CHURCH
Rev. Geo. Murray, B.A., Minister
Sept. 10th at 11 A.M. .... Church Service
Sermon, "His Name Shall Be Called THE MIGHTY GOD"
Friday, Sept. 15th at 8 P.M. ....Preparatory Service
Sept. 17th at 11 A.M. ...."The Lord's Supper
Sermon, "Our Most Reasonable Service"
Everybody Welcome—Come and Let Us Worship

ST. JAMES' UNITED CHURCH
Rev. Fred Craik, Minister
Cecil Lapp, Organist
11 A.M. ....Quarterly Communion Service
Subject: "Going Forward With Christ"
3 P.M. .... Sunday School
Brotherhood Speaker: Mr. W. Armitage
7 P.M. ....Gospel Hymn Singing Service
Enjoy the Old Hymns
Subject: "Our Approach to God in Worship"
8.15 P.M. ....Brief Service of Communion

KNOX UNITED CHURCH
Rev. H. J. Mahoney, B.A., B.D.
William R. Potter, Musical Director
11 A.M. ..."CHRISTIANITY AT THE CROSSROADS"
12.15 Noon .....RE-OPENING OF SUNDAY SCHOOL
7 P.M. .... "DRIFTING"

TRINITY UNITED CHURCH
Rev. G. S. Easton, M.A., D.D., Minister
Guest Speaker, Dr. James Faulds, of Portsmouth
11.00 A.M. .... Public Worship and Children's Church
Sermon: "THE TWO GARDENS"
3.00 P.M. ....Church School and Bible Study Groups
7.00 P.M. .... Evening Service. Sermon: JESUS GIFT OF REST"
Miss Mabel Clarry, Organist and Choir Directress

MARK STREET "House of Friendship" — *Rev. E. W. Rowland, Minister*
11 A.M. ....Sunday School and Congregation Worship
Private Eric McMurray, Missionary to China, Guest Speaker
7 P.M. ....The Weir Royal Black Preceptory Will Worship With Us
Welcome to All.
Harry Northrop, A.T.C.M., Organist and Musical Director

ST. ANDREW'S UNITED CHURCH
(Rubidge and Brock Streets)
Rev. E. W. Young, M.A., B.D., D.D., Minister
Director of Music, R. B. Harle, L.L.S.M., A.T.C.L.
Mrs. Ross Williamson, A.T.C.M., Soloist
11 A.M. ....Minister's Subject: "OUR FATHER"
3 P.M. .... Sunday School and Bible Classes
7 P.M. .. Picture Sermon, "THE ALASKA HIGHWAY"
Let us make a good start in church and school

GEORGE ST. UNITED CHURCH
Mrs. C. Renaud, Organist — Mr C. Renaud, Director
11 A.M. .... MR. ALBERT JOHNSTON, Representative of Ontario Temperance Federation.
Anthem: "Praise Ye the Father"
Duet, Mrs. D. Jackman and Miss J. Walker
3 P.M. .... SUNDAY SCHOOL
7 P.M. ....Subject, "RELIGION AND LIFE"
Anthem, "I Will Lay Me Down in Peace"
Solo, Mrs. D. Jackman
Rev. J. R. R. Cooper, B.A., Ph.D., Minister in charge, will conduct both services.
Tel. 9964

VARIOUS

NAZARENE GOSPEL SERVICE
213 Charlotte St.
Rev. Clayton Kidd, Pastor
2 P.M. .... SUNDAY SCHOOL
3 P.M. ...."A QUESTION MOST ARE AFRAID TO ASK?"
7 P.M. ...."GOD SHOOK A WORLD MONDAY!"
Prayer Meetings Tuesday and Thursday, 8 P.M.

BROCK STREET GOSPEL HALL
(Near Aylmer)
Order of Meetings Lord's Day
10 A.M. .... SUNDAY SCHOOL
11 A.M. .... BREAKING OF BREAD
7 P.M. .... GOSPEL MEETING
Wednesday, 8 P.M.—Prayer Service and Bible Study.
But God commendeth His love toward us, in that while we were yet sinners, Christ died for us.—Roman 5:6.
Come!

GOSPEL HALL McDonnel St. (Near Water St.)
LORD'S DAY
11 A.M. .... LORD'S SUPPER
3 P.M. .... SUNDAY SCHOOL RALLY DAY
7 P.M. .... Gospel and Song Service
Speaker—Mr. A. Neilson
Speaker—Mr. Wm. Belch, of Stirling
FRIDAY SEPT. 15—8 P.M.
The Young People commence their activities. You are invited to be present and enjoy this bright, happy meeting. Come and bring a friend.

CHRISTIAN AND MISSIONARY ALLIANCE
BETHANY TABERNACLE
George Street (near Y.M.C.A.)
Rev. Walter S. Crone, Pastor
THE PASTOR WILL PREACH AT BOTH SERVICES, 11 A.M. AND 7 P.M.
10 A.M. ....Sunday School, Classes For All Ages
You will appreciate the Christian friendship, the warm spiritual atmosphere, and the sane, constructive, full Gospel ministry at Bethany.
"A SUNDAY WELL SPENT MEANS A WEEK OF CONTENT"

Full Gospel Pentecostal Church
370 Water Street - - Near Simcoe Street
Pastor, Rev. Hugh J. McAlister
10 A.M. ..... SUNDAY SCHOOL AND BIBLE CLASS
11 A.M. .... DEVOTIONAL SERVICE
7 P.M. .... EVANGELISTIC SERVICE
Glad Tidings Gospel Broadcast at 3 P.M. Over CHEX
Special Note: We expect to have Miss Hattie Hammond with us for a series of special services, commencing September 22nd. Her meetings had previously been announced for an earlier date.

ELIM TABERNACLE
THE APOSTOLIC CHURCH (IN CANADA)
Rev. F. C. Poole, Pastor
10 A.M. ..... BIBLE CLASS AND SUNDAY SCHOOL
11 A.M. .... MORNING WORSHIP
7 P.M. .... EVANGELISTIC SERVICE
'ELIM TABERNACLE GOSPEL BROADCAST' Over CHEX at 1 P.M. DON'T FAIL TO LISTEN IN TO THESE GOSPEL MESSAGES EACH UNDAY (Free copies of these Messages can be obtained by writing to Rev. F. C. Poole, Elim Tabernacle, 136 Simcoe street, Peterborough).
"And This is the Record, That God Hath Given Us Eternal Lift, and This Life Is In His Son."—1 John 5:11.

THE SALVATION ARMY
SIMCOE AND AYLMER STREETS
Major and Mrs. John Wood, Commanding Officers
11.00 A.M. .... HOLINESS SERVICE
3.15 P.M. ...... PRAISE AND MUSICAL MEETING
"Echoes of Jackson's Point Music Camp"
7.00 P.M. .... GOSPEL SERVICE
Listen over CHEX for Part of this service, 7.00 to 7.30 p.m.
For Young People! Doctrine Class 10.15 a.m.
Sunday School 2.15 p.m.
Commencing next week the following departments will resume their activities: Brownies, Friday, 6.30 p.m.; Guides, Friday, 7.30 p.m.; Cubs, Wednesday, 7 p.m.
WEDNESDAY, PRAYER AND THANKSGIVING SERVICE, 8.00 P.M.
SATURDAY, 8.00 P.M. .....Band Concert and Sacred Service, George and Simcoe Sts.
SUNDAY, SEPT. 17th...Major and Mrs. N. Buckley will conduct Rally Day Services.

CLOSING SERVICES OF TENT MEETINGS
(APOSTOLIC CHURCH OF PENTECOST)
COR. AYLMER AND BROCK STS.
Last Opportunity To Hear
Evangelist and Mrs. C. J. Kosciuk
SINGERS—PREACHERS—MUSICIANS
11 A.M. .... Devotional Service
3 P.M. ....Orange Hall at North Monaghan
Subject, "THERE SHALL BE EARTHQUAKES"
7 P.M. .... Great Evangelistic Rally
The Evangelist is a converted Roman Catholic and will deliver an address on his life-story and conversion.
Subject: "MY CONVERSION FROM ROMAN CATHOLICISM TO CHRIST"
This message has been heard by thousands across Canada—Be sure to hear.
Everybody welcome. Pastor, C. R. BALL.

ILLUSTRATED SUNDAY SCHOOL LESSON

Scripture—I Samuel 16:1-5, 11-18

By Alfred J. Buescher

David Anointed King

The Lord said unto Samuel, how long wilt thou mourn for Saul, seeing I have rejected him from reigning over Israel? Fill thine horn with oil and go to Jesse the Bethlehemite.

The Lord told Samuel He had picked out a king from one of Jesse's sons, but Samuel was afraid to go, so the Lord told him to fill his horn with oil and to take a heifer with him.

When the elders of Bethlehem saw Samuel coming they asked if he came peaceably, and he said he came to sacrifice to the Lord, and told them to sanctify themselves.

Saul had many evil moods, and when one came over him his servants called David and had him bring his harp and play for the king.

GOLDEN TEXT—I Samuel 16:7.

The Examiner

The Peterborough Examiner, published each evening by Peterborough Examiner Limited, Office Hunter and Water Streets, Peterborough, Ont.

W. RUPERT DAVIES, President
H. L. GARNER, General Manager
G. WILSON CRAW, Managing Editor

Subscription Rates 20c per week in City of Peterborough delivered by carrier; $7.00 per year on Rural Routes; $8.00 by Mail outside Canada.

Members Canadian Press; Audit Bureau of Circulations; Canadian Daily Newspaper Association; Empire Press Union; Ontario Provincial Dailies Association.

TELEPHONE 4641
Private Branch Exchange to all Departments

Humanity has but three great enemies: fever, famine and war; of these by far the greatest, by far the most terrible, is fever. —SIR WILLIAM OSLER.

SATURDAY, SEPTEMBER 9, 1944

A Hall For Peterborough

Peterborough badly needs a well-designed, comfortable, easily accessible public hall, suitable for meetings, concerts and plays. Has any step been taken so far to include such a hall, either in the plans of the new Health Centre or the new City Hall? If not we suggest that this matter should be considered before those two sets of plans are completed.

Our city is not well supplied with halls. The best one available is the auditorium of the P.C.V.I. For seven months in the year this hall is used for a variety of purposes, but its usefulness is limited by the fact that it seats less than 800 people and also by the fact that, as a school hall, it cannot be rented for certain uses, such as political meetings. In this city we need a hall which would seat 1200 or 1500 people, with good acoustics, a good stage, and adequate backstage accommodation. The arena of the Health Centre will, we understand, be available for very large meetings, band concerts and so forth; we understand that it has also been suggested that a portion of the arena might be isolated for use as an auditorium. We have never seen this done successfully; in order to cut a large arena down to a smaller size for a concert, for instance, it is necessary to hang the ceiling with hundreds of yards of heavy material in order to prevent echoes and other acoustic nuisances, and this is not only expensive and unsightly, but unsatisfactory as well.

A good auditorium is an asset to the life of any city, and we have a golden opportunity now to put one either in the Health Centre or the City Hall. Are we taking advantage of our good luck? The citizens, we are sure, would be glad to have an authoritative statement from one or other of the committees which are working on plans for the two buildings.

Let's Not Be Beastly To The Germans

When Noel Coward wrote his song which began with the lines

Let's not be beastly to the Germans,
Let's not be horrid to the Hun

he satirized an attitude of mind which he well knew would be found in high places and low as soon as the end of the war came in sight. How right he was! The Russian Government paper, *Izvestia* has written protesting bitterly against Dorothy Thompson's plea, "Don't let the Germans suffer too much because this might provoke discontent among the German people"; *Izvestia* also complains that the Secretary of the National Council For The Prevention of War (an American organization) has suggested that the United Nations should sign a peace with Germany because it is senseless to continue slaughter; *Izvestia* complains that a powerful Turkish newspaper has attempted to plead the cause of Marshal Petain and to protect him from the wrath of the French people; and finally *Izvestia* protests against the request of Pope Pius to the people of London to forgive the Germans for their air raids, and to treat them in a Christian manner.

• • •

This latter request has roused the wrath of the British parliamentarian, A. P. Herbert, who does not hesitate to call it "feebleness of mind". Herbert would deny forgiveness where there has been no sign of repentance.

The forgiveness of enemies is an important part of Christianity, and it is basic in many other great religions. Forgiveness and passive resistance are the weapons which Gandhi has used against Britain with such subtlety and irritating effect. But whether forgiveness can be made to work in a world in which millions of professing Christians are still vindictive pagans at heart is a theoretical, and not a practical question. It must be obvious to realists that if we let the Germans off, now that we have them on the run, they will simply look upon us as weak fools and attack us again as soon as they are able. If we beat them thoroughly they will hate us for a while, and they will respect us; but they will not be likely to attack us again until the memory of that beating has faded, and that will not be for many years—perhaps even for a century. It is not Christian, and it is not pleasing, but the plain fact seems to be that the Germans must be beaten and degraded, or they will soon be up to their old tricks again. If Christianity does not agree with the facts of history as we have seen them, which shall we set aside? To this question no doubt ardent Christians will reply that true Christianity has never yet been given a trial, and this seems to be a reasonable point of view. But if modern Christianity is imperfect, let us find some less expensive way of proving its imperfection than by forgiving the Germans for the misery which they have brought upon the world.

• • •

Very few people want our troops to treat the Germans as they treated the peoples whom they subjected. Between German bestiality and Allied severity there is a gulf which cannot be bridged. But the severity with which we treat lawless and vicious individuals may well be expanded to include lawless and vicious nations. There is a 'righteous wrath' which is not unbecoming in a Christian, and which Christ himself did not hesitate to assume when the occasion demanded.

Terra Infirma

To say that something is 'solid as a rock' is to pay it a limited compliment; when the right moment comes rocks can shift and heave in the most surprising manner. Similarly we should be careful of saying that anything is 'safe as houses'; in an earthquake shock houses tumble down as though they were made of nursery blocks. The shock which was felt in this province last Tuesday morning was a trifle, as earthquakes go, but it was bad enough to do a million dollars' worth of damage in Cornwall, and it gave us all reason to remember that what we call *terra firma* might be called *terra infirma* with equal justice.

• • •

A hundred thousand years ago—not a very long time, as geologists measure it—a great part of this continent was covered with a cap of ice which was so deep that it is thought to have weighed about a million tons a square mile. A mere twenty-five thousand years ago that ice began to melt, and to recede, and it is still melting and receding; we live in the last centuries of an Ice Age. As this great weight recedes the load on the earth's crust is lightened, and it expands and springs back into something like the shape which it wore before the ice covered it. When this process of recovery splits rock along a fault or fracture we feel the tremors of an earthquake, and although the movement of rock may be only a few inches it is a noisy, dangerous and alarming experience for the tiny creatures who build their settlements on the surface of the earth.

• • •

The worst Canadian earthquake of which we have a record was that of 1663, which lasted for six months, from Feb. 5 to Sept. 1. A spirited account of it has been left to us by Father Lallemant, the Jesuit Superior at Quebec. The first shock was felt at half-past five in the morning, when the church bells began to ring from the violence of the tremors, and buildings tumbled down in the streets. Thick ice in the St. Lawrence broke up, the inhabitants of the settlement ran hither and thither in alarm and, in Montreal, the patients at the Hotel Dieu rushed out into the snow and could not be induced to enter the building again. The earthquake was not continuous, but its shocks continued with varying violence for six months, and ended at the time of an eclipse of the sun. Father Lallemant related the two incidents, and it is possible that he was correct in doing so. This earthquake is thought to have altered the contours of the lower St. Lawrence.

• • •

Because we do not live in the Banana Belt we are apt to assume that earthquakes cannot happen here. But the earth has other business besides making mankind happy; we are, after all, mere parasites on a plant which has its part to play in an extensive solar system. As the earth warms up, or cools, it wriggles its skin, and if we are incommoded we cannot expect the earth to be interested in the fact.

NOTE AND COMMENT

Now that school has re-opened geography teachers are on the spot once again.

Borrowing money is said to have a weakening effect on the character. And in some cases it has even been known to destroy the memory.

Canadian Shipbuilding

By
B. T. RICHARDSON

OTTAWA.—The Canadian shipbuilding industry, which has built 2,500,000 tons of cargo shipping during this war and in addition many thousands of tons of naval craft, has presented squarely the main postwar problem of industrial readjustment in a series of recommendations submitted to the government.

This is the first major lobby to make its appearance in Ottawa for the purpose of obtaining protection and government assistance in order to continue the shipbuilding industry in Canada after the war. The Canadian shipbuilding and ship repairing association, comprising 18 firms with shipyards on the Atlantic and Pacific coasts and in Great Lakes ports, have opened an Ottawa office.

President of the association is J. Edouard Simard, of Marine Industries Ltd., Sorel, Que.

"It has to be acknowledged," said Mr. Simard, in the association's brief, "that owing largely to the much higher wages obtained, the competitive position is not favourable as compared with British shipbuilders." He also said: "If a shipbuilding industry is necessary to Canada and the Commonwealth in time of war, then any modest degree of assistance which may be necessary to maintain it in time of peace should be now forthcoming."

◆ ◆ ◆

FUTURE Canadian shipbuilding policy, as Mr. Simard suggests, is not likely to be decided entirely upon economic grounds. Questions of national security and of British Commonwealth decentralization of industry will undoubtedly figure in the national debate on the issue of how far public assistance should be granted to preserve the industrial structure created during this war. Comparative figures of costs in Canadian shipyards and in British or American shipyards are not shown in the association's brief, nor have they been available from official sources.

It is understood that Canadian shipbuilding costs compare favourably with those in American shipyards, but that British costs remain substantially lower than Canadian costs. The brief issued by the shipbuilding association bears this out, for its recommendations request protection for Canadian shipyards against British rather than American competition.

Pending an authoritative analysis of costs and other factors, it is understood that about 75 per cent of the Canadian shipbuilding industry will become uneconomic in terms of the competitive situation likely to exist after the war. Postwar salvage of the industry, from a national point of view, will likely be a matter of closing down high-cost shipyards and encouraging the more efficient yards to continue.

◆ ◆ ◆

THE association has drafted ten recommendations:

That Canadian coastal shipping trade be restricted to vessels registered and built in Canada;

That shipowners engaged in foreign trade in and out of Canadian ports be encouraged, by subsidy if necessary, to build and register their ships in Canada;

That Canadian government ships be replaced, due to obsolescence, by Canadian-built ships;

That Canadian naval ships be built in Canada and the British government be asked to place orders for British naval ships in Canada;

That government-owned shipyards be liquidated as soon as possible;

That loans and other financial assistance be made available to Canadian shipyards;

That the Canadian government purchase and scrap obsolete shipping in the Canadian coastal trade;

That a Canadian shipping and shipbuilding authority be created;

That all vessels in Canadian fishing industry be built in Canada;

That facilities in shipbuilding and marine engineering be created to provide technical education.

The Canadian shipbuilding industry employs 66,000 persons. The re-employment of personnel and facilities in this industry, as in many others which have been developed and have operated in Canada during the war, will shortly become a crucial problem of reconstruction, to be administered in the new department of reconstruction which has been authorized but not yet set up.

What the shipbuilding industry wants, to put it briefly, is an enclosed area of operation from which outside competition will be shut out. That area, judging from the association's brief, would be chiefly the Canadian coasting trade which, in 1939, engaged about 850,000 tons of shipping, much of which could legitimately be replaced because of obsolescence.

But the shipbuilding brief raised a far broader question: whether the Canadian export trade which will be the critical factor in future Canadian prosperity shall be carried in Canadian ships cannot be constructed in competition with shipyards in Britain and elsewhere. If Canadian shipbuilding is uneconomic in comparison with world costs, such an arrangement would require a substantial protection in various forms and would mean a substantial added charge on the carrying costs of Canada's foreign trade.

◆ ◆ ◆

THE competitive position of Canadian foreign trade will be one of the crucial factors in our future prosperity, but it will also raise other issues which no government or parliament in Ottawa in the future will be able to decide easily. If policies of protection at home are adopted by Canada and other nations, the postwar objective of a freely-trading world economy will be impaired at the start. Protection in various forms means a revival of economic warfare of the type which destroyed the prospects of prosperity before the war.

Prosperity, as Mr. King said, is indivisible; and while there are yet no specific guideposts to what future policy will be in regard to a single industry such as shipbuilding, the broad trend of Canadian policy is unmistakable. It is, for the present at least, against the resurrection of high walls of protection. But this in turn, will depend on success achieved by the nations in destroying old barriers to trade in the immediate future, and in securing by international collaboration an operating system of prosperous trade.

In the final analysis, the future policy of Canada will be determined by public opinion. The shipbuilding brief, which has raised in an acute form the issue of protection, has at last brought out into the open the main economic problem of postwar reconstruction policy.

Drill Or Playing-fields

(FROM MONTREAL STAR)

A SPEAKER at a session of the National Council on Physical Fitness now meeting at Ottawa has been telling his audience that the answer to the problem of national health in Canada lies in physical training of the young and not in the playing of games in which, he says, the number of those participating is small.

But is it so small? And if it is, whose fault is it? It would be interesting if a national survey could be made to show how many Canadian youngsters play games. It would, we believe, show that practically every young Canadian, given normal health and physique and any chance whatever to do so, play some sort of game requiring bodily strength and adroitness and thoroughly enjoys it. Given a choice between "physical jerks" under a drill-master and even the most unscientific of football, baseball, hockey or other outdoor pastime, and the normal youngster would not hesitate very long. And it is reasonable to suppose that exercise he likes will do him more good than one to which he most probably will be either indifferent or mildly hostile.

We are at present engaged in a struggle to the death with a nation whose youth has been almost universally trained by physical exercises under the most rigidly imposed universal system. Before the war we were constantly shown photographs of acres of young German youths and maidens doing calisthenics with the lined-up accuracy of an Egyptian frieze and were told that this was the way young bodies should be trained. Yet the ultimate test of all physical fitness, war, has not shown the German soldier to be any better—if as well—fitted to endure the most extreme tests of pain and fatigue than those who built up their bodies, until they entered the armed forces, by much less formal methods.

It is unfortunately true that there are some—indeed, too many—Canadian children who do not participate in games, for the reason that their elders do not give them any place to play in. Neither, for that matter, do they provide facilities for the sort of physical training that the Ottawa speaker would substitute for games. These unfortunate children play their own kind of games among the wheels on the streets and in the dirty alleys of the cities.

The answer is not, we suggest, to be found in drills in which the Canadian youth of both sexes can be lined up and put through a course of simultaneous and identical bodily movements. Let our cities—above all let Montreal, where they are so badly needed—equip and hand over to their youngsters adequate playing fields, with intelligent instruction and supervision of games, and the Ottawa experts will find all the participants that the population will provide.

A Matter of Language

(By C. A. LEJEUNE in the LONDON OBSERVER)

A MR. GRADWELL SEARS, who has come over from America to seek an output of British films for his company, has been making some interesting comments on our disabilities as a partner.

"As soon as the language difficulty is settled, if ever, he is reported as saying, there is no reason why the two markets should not work together....The Americans make films that are understandable in both markets. The average American cannot, for the life of him, understand the average British picture.... So many British actors talk simply with the mouth. People in the Middle West have not the remotest idea of what they are saying. I saw one of your films just after my arrival here, and as to 50 per cent. of it I could not understand a single word".

Now it would be simple folly to take offence and pretend that the delivery in British films is beyond criticism. It is the business of an actor to make himself understood, and some of our British actors, and more particularly our British actresses, can barely make themselves understood in the wilds of northwest London. Anything that can be done to make our professional folk speak clearly, simply, and forthrightly would be welcome. But when Mr. Sears suggests that our "language"—by which he presumably means idiom as well as diction—should be adapted to the conversational exchanges of the Middle West I think he is going rather wide of his mark.

◆ ◆ ◆

He says: "The Americans make films that are understandable in both markets", but he does not stop to consider why. It is not that the average American film voice is more musical, better modulated, or more clearly articulated than ours. It is not even that the lines they speak are better English, for many of them are not English at all in the standard sense. It is simply that we have grown accustomed to them by usage. The American voice and the American idiom have been relentlessly plugged—an American word—for more than a generation by films and wireless; or, to preserve a consistent phraseology, by movies and radio. Of course we understand them. In time a traveller on the Metropolitan Railway even learns to understand the ladies at Finchley road station who invite him through a loud-speaker to stend-cleah-pliz-an-cleozedoz.

◆ ◆ ◆

I don't suppose Mr. Sears would claim that Hollywood considers the susceptibilities of, say, the Potteries, before making its films. And yet I am assured that Hollywood films are popular in Walsall. American films are primarily made for American audiences, using American speech and American symbols. They are as "foreign" to the people of this country as French films or Russian films. But because they are, on the whole, good entertainment, these completely foreign works are warmly welcomed in England; we have gladly learnt to understand them.

◆ ◆ ◆

As I see it, Mr. Sears has unintentionally presented us with the complete case for nationalism. If the good Hollywood films have become international by remaining solidly American, why should not the good British films become international by remaining solidly British? The art of every country, and of every individual maker within that country, has its own set of symbols, its own mood and rhythm, into which expression falls most richly. This natural flow, born of the race and soil and the homely needs and delights of one's own country, is the thing that gives a work of art life, and so makes it generally desirable.

Does Mr. Sears really think that Noel Coward would have made a film that moves British audiences and won critical praise in America, if he had written and directed every line of "In Which We Serve" with a speculative eye on Oklahoma? Does he imagine Aristophanes paused in the middle of writing "The Frogs," smote his thigh, and pondered, "Brekekekex, coax, coax—by Herakles, will they get the onomatopaeia in Arcadia?"

◆ ◆ ◆

No, let us take this timely hint from a visitor sensibly. Let us correct slipshod speech by all means, until it becomes clear and forceful English. And then let us use our national talents and resources to make the best possible national pictures. The mountain, as I remember, lost nothing by not going to Mahomet. Why should we go to the Middle West looking for a market? Mr. Sears, who has come all the way to England in war-time seeking British product, is himself a native of Hannibal, Missouri; a town which, as readers of Mark Twain's boyhood reminiscences know, is not so far from the Middle West.

Ode to a Tomato

Breathes there a man with soul so dead who never has raised his own tomatoes? If such there be, go mark him well. For him no summer raptures swell in lifting big, rich, red fruit from the vines. There is a fragrance from the vine itself which sharpens the appetite. There is an aroma to the tomato ripened on the vine and freshly picked that is never to be found in fruit which has travelled far and languished long in crates.

The taste, too, has something more. Surely there is no one who did not in childhood pluck tomatoes in the field and eat them as one eats apples. That long-forgotten pleasure returns when eating tomatoes raised in one's own garden.

The tomato is one of summer's brightest jewels—if grown in one's own garden.—Cleveland Plain Dealer.

Hard To Believe How Time Flies

SEPTEMBER 9

1914 Walter Peters, weather observer, reports that the 36 degree above zero mark was reached this morning, the coldest since early in the spring.

John Wyllie, Examiner linotype operator, arriving from a trip to his old home describes wartime conditions in Scotland.

Fred J. Long, formerly employed in the C.P.R. telegraph office here has enlisted with the Highlanders at Vancouver.

Peterborough doctors announce that they will treat the wives and families of Peterborough soldiers without charge.

Indians are opening a camp at Sugar Island, Rice Lake ready for the wild rice harvest.

1924 Rev. J. R. Turnbull, native of Peterborough, has been appointed dean of the Nyack N.Y. Bible Training School.

Walter Peters states that thin ice has been reported from the northern part of the county as the cool weather continues.

A mass meeting is held at Norwood to protest the transfer of East Peterborough to the Hastings riding.

Ald. Crowe reports to the council on the convention of the Union of Canadian Municipalities at Windsor.

Sam Hamilton of Peterborough is an entrant in the Ontario junior gold champinoship series.

1934 Mrs. Joseph Mills is presented with a past president's pin by the British Legion Auxiliary.

Ven. Archdeacon Blagrave is attending the triennial meeting of the General Synod of the Church of England in Canada at Montreal.

After a lapse of 20 years the Wednesday market here is being revived, market clerk J. B. Brown announces.

Bishop O'Connor of Peterborough attends the funeral of Bishop Scollard at Sault Ste. Marie.

J. P. Fraser, a former resident of Peterborough is dead in Toronto.

A Bible Message

And the Lord spake unto Moses and unto Aaron, saying, When Pharaoh shall speak unto you, saying, Shew a miracle for you: then thou shalt say unto Aaron, Take thy rod, and cast it before Pharaoh, and it shall become a serpent.

And Moses and Aaron went in unto Pharaoh, and they did so as the Lord had commanded: and Aaron cast down his rod before Pharaoh, and before his servants, and it became a serpent.

Then Pharaoh also called the wise men and the sorcerers: now the magicians of Egypt, they also did in like manner with their enchantments. For they cast down every man his rod, and they became serpents: but Aaron's rod swallowed up their rods. (Ex. 7: 8-12.)

◆ ◆ ◆

Then Philip went down to the city of Samaria, and preached Christ unto them. And the people with one accord gave heed unto those things which Philip spake, hearing and seeing the miracles which he did. For unclean spirits, crying with loud voice, came out of many that were possessed with them: and many taken with palsies, and that were lame, were healed....

But there was a certain man called Simon, which beforetime in the same city used sorcery, and bewitched the people of Samaria, giving out that himself was some great one: to whom they all gave heed, from the least to the greatest, saying, This man is the great power of God....

But when they believed Philip preaching the things concerning the kingdom of God, and the name of Jesus Christ, they were baptized, both men and women. Then Simon himself believed also: and when he was baptized, he continued with Philip, and wondered, beholding the miracles and signs which were done. (Acts 8: 5-7, 9, 10, 12, 13.)

Letter To The Editor

REMOVE TRADE BARRIERS

Sir,—I see where your columnist Bruce Hutchison (Examiner of September 6) gives a scholarly summation of the foreign affairs platform of the Republican party in the United States. Your writer quotes liberally from "utterances of the last few weeks" by candidate Dewey. Among the principles laid down in the dewey "platform," this reader was particularly interested in this affirmation:

"(4)—Maintenance of future peace means an economic reorganization of the world, and it will be impossible without the removal of trade barriers and the maximum possible movement of goods throughout the world...."

As Mr. Hutchison properly reminds us, the above statement "is, of course, a direct repudiation of the high-tariff policy enforced by his (Dewey's) party throughout the inter-war period, with disastrous results to the United States and the whole world."

I do not think it can be successfully denied that there is a relationship between the high-tariff policy in the United States, the spread of economic nationalism throughout the nations, the depression decade, and the present war?

So far as Canada is concerned (and as the fourth greatest foreign trader among the nations, we certainly have a deep concern with the economic health of our customers, everywhere!) it is encouraging to see that opinion on Parliament Hill, divided and subdivided on so many matters, is united on this same aim at "the removal of trade barriers."

A beginning has to be made somewhere, Mr Editor, and I suggest that one of our objectives should be in the direction of getting Canada's famous cereal (raw material for "Our Daily Bread") moving freely into the ports around the seven seas?

"ONE WORLD."

Unconsidered Trifles

Customer: Hey, waiter, this steak is bur
black.

Waiter: Yes, sir, a mark of respect—our he
waiter died this morning.

◆ ◆ ◆

"What kind of a chap do you want to mar
then?" asked the young man after being turn
down for the third time by his girl.

"The man I want to marry," replied the gi
"must be very strong of character, tough, well
in the world, and admired by everyone."

"Well, you're too late," said her irritated b
friend. "Mrs. Churchill's got him."

Murder Trials Total 15 Across Ontario

TORONTO, Sept. 9—(CP)—Fifteen persons face trial on charges of murder in 11 cases at Fall Assize Court sessions in Ontario this year. Four persons are charged in one case—the torture death of Mrs. Viola Jamieson of Flanders in Northwestern Ontario. She died in hospital three weeks after three men placed her on a hot stove in an effort to make her tell where she had hidden her money. The four charged are George Skrynlk, Anthony Skrynyk, William Schmidt and Eino Tillonen.

Three of the murder trials are slated for Toronto. Allan Baldwin, formerly of Windsor, and W. J. O'Sullivan are charged with murder in the death of a Don jail guard during a prison break by Baldwin June 10. Mrs. Lucy Hawley of suburban York Township is charged with murder in the death of her seven-weeks-old daughter who was drowned. Joseph Moro, blind former construction worker, is charged in the death from knife wounds of his three-year-old daughter.

There is wide interest in the trial slated for Hamilton assizes of Douglas Dunsmoore, who is charged with murder in the death of Mrs. Dorothy Martin, one of 10 persons who died in a fire which swept the Moose Hall in Hamilton early May 24th.

Others facing murder charges are: Harold Ferguson, Hamilton; Bernard Lentz, North Bay; Alpha Proulx, Sudbury; Sam Michael, Whitby; Lois Bell, Milton; Charles Francis Davey, Cobourg.

Among manslaughter charges to be heard is that against Edward R. (Ted) Vining of London, Ont., who will be tried at St. Thomas. He is charged in connection with the partial capsizing of the pleasure boat Olga, of which he was part owner, in Port Stanley harbor June 4 with a loss of 17 lives.

BRITISH TROOPS OPEN THE ROAD TO AMIENS—British troops are hauling an assault boat through the town of Vernon, on the Seine River, during the operation that resulted in their forcing a crossing of the river for the breakthrough to Amiens. This great rail centre has been taken by the British and the rocket area of the Pas de Calais flanked.

Own This Home!

LEASIDE LIONS CLUB LEAP YEAR LOVE NEST

Draw Takes Place Oct. 14th

5 Rooms and Garage — with Recreation Room

VALUE $7,500.00

Ultra-Modern Throughout
Located at Donald Ave. and Laird Drive,
North Leaside, (Toronto)

SHARES $1.00

R. V. Burgess, 211 Bessborough Drive,
Leaside, Toronto, Ontario
Enclosed is $.......... for .... shares at $1.00 each
Send receipt to:
NAME ....
ADDRESS ....
CITY ....

Tuberculosis Deaths Show Slight Gain

OTTAWA, Sept. 9 — (CP) — Deaths from tuberculosis increased slightly during 1943 with the rate rising from 51.5 in 1942 to 51.7 per 100,000, the Dominion Bureau of Statistics said to-day in a report.

Deaths numbered 6,094 in 1943, an increase of 103.

All provinces, with the exception of New Brunswick and Ontario, reported increases in the tuberculosis toll. In New Brunswick a new low was established with a rate of 48.2 as compared with 70.9 in 1942. Ontario again displaced Saskatchewan in the race for national honors, with a rate of 26.4 compared to Saskatchewan's 29.7.

Ontario's is the lowest rate in her history. It compared with 28.9 in 1939.

Post-War Army

VANCOUVER, Sept. 9 — (CP) — The Vancouver Province in an Ottawa dispatch yesterday said "a military army of 100,000 men with camp training periods of a minimum of one month per year is forecast here as ranking officials of the Department of National Defence study post-war plans for the Canadian Army."

Former Marmora Boy Wins DFC As Gunner

MARMORA, Sept. 9 — (ENS) — Technical Sergeant Frederick Meehan of Niagara Falls, N.Y., a native of Marmora township and brother of William Meehan of Marmora, a veteran of one of the outstanding missions of the Eighth Air Force, has been awarded the Distinguished Fling Cross for extraordinary achievement as waist gunner of a B17 Flying Cross for extraordinary ach- Above."

He went over with the first wave of bombers on "D" Day and took part in the St. Lo offensive, the drive that culminated in the conquest of the Brest peninsula. His narrowest escape, he related, was on a mission to oil refineries at Brux, Czechoslovakia. A flak shell went completely through the bomb bay of his plane without exploding and then exploded after it went out through the top of the plane.

Before entering the army, he was a chemical operator at the Du Pont plant. He also holds the Air Medal with thre Oak Leaf clusters and wears the Presidential Unit citation.

Bensfort News

The September meeting of the W.M.S. and W.A. was held at the church recently. It was decided to have the regular fall thankoffering for the W.M.S. and the W.A. decided to have a supper and entertainment in October, proceeds to be used to decorate the basement.

Those who joined the Harvesters' Excursion for Winnipeg were Frank Morrison, Robert Fisher, Noble Bebee, Art Vowels and Gerry Anderson.

Mrs. Cliff Emberson is spending a month at Huntsville as guest of Miss Isobel Emberson.

Mr. and Mrs. Paul Sutton of Toronto were recent guests of Mr. and Mrs. Reg. Perrin.

Fraserville News

Fairview anniversary services will be held Sunday, September 10. The special speaker will be Rev. Patterson of Omemee.

The many friends of Thomas Milburn, son of Mr. and Mrs. Elmer Milburn, will be sorry to learn of his illness.

Miss Helen Glover of Hastings spent a few days last week with Mr. and Mrs. Wesley Bell.

Mr. J. M. Beatty, Chemong Road, has recently purchased a farm on the centre line of Smith from Mr. Sid. Field. Mr. Field is moving to Peterborough.

Industry Problem

OTTAWA, Sept. 9 — (CP) — The probable position of Canada's war industries after the collapse of Germany now is under review by the Munitions Department and on this depends the extent to which manpower controls in this country will be eased. A Washington dispatch said last night that most of the existing rigid controls over utilization of labor in the United States will be eliminated when Germany falls.

BETTER'N SNEEZIN'—A chronic sufferer from hay fever, Harry Flowers, 54-year-old New York businessman, wears this aluminum second nose, during the pollen season. Flowers (and what a name for a hay fever sufferer) used to sneeze six times a minute before he began to go about in the metal schnozzola. Now he kerchoos only about half a dozen times a day—and then only because he has taken off the spare snout.

MUTUAL LEADERS HONOURED

J. E. LEE

E. G. PRIDHAM, C.L.U. Branch Manager

F. V. EVANS

D. W. HOLDEN

D. M. POLSON

D. A. SHAY

The Mutual Life of Canada has released its Honours List, recognizing six members of its Peterborough Branch for outstanding service to their communities in the Club Year recently closed. They are: Mr. J. E. Lee, Peterborough; Messrs. F. V. Evans, D. W. Holden and D. M. Polson, Oshawa, and Mr. D. A. Shay, Port Hope, members of the Leaders' Century Club, and Mr. E. G. Pridham, C.L.U., Branch Manager, Honorary Member.

These Mutual Leaders have qualified for Club membership not only through the large volume of protection underwritten, but also through their personal high standards of confidential service to policyholders.

THE MUTUAL LIFE OF CANADA

Est. 1869
HEAD OFFICE, WATERLOO, ONT.
Peterborough Branch Office
435 GEORGE ST.
Phone 5596
E. G. PRIDHAM, Branch Manager

Pertinent Information Regarding

The Peterborough Memorial Community Centre

For Health • Culture and Recreation

The plan to establish a Memorial Health and Athletic Centre in Peterborough has been approved by the Citizens' Committee. The following information pertains to this project.

What it would cost each Wage-earner to build the Memorial Health Centre

Proposed cost	$275,000.
Grant from city	75,000.
Subscribed by Industries	100,000.
Subscribed by 10,000 Senior Wage earner	100,000.

$10.00 Average per wage earner

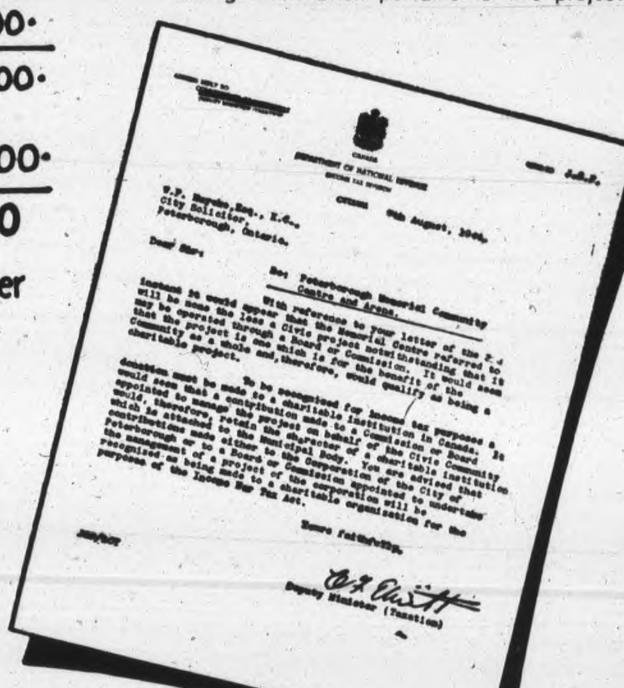

The approximate cost of the proposed Memorial Health Centre, is shown above on the left and the proposed method of obtaining this amount is also shown. This plan has worked very successfully in other cities the size of Peterborough. Just how this money will be obtained in Peterborough is in the hands of the Finance Committee. We draw your attention to the letter shown above at the right. It is self-explanatory and means that your donations to the Health Centre may be classified as a charitable donation, as regards Income Tax.

A Community Authorized Centre

As the building of a Health and Athletic Centre has been authorized by the Citizens of Peterborough, it is the aim of this and following advertisements to present information as to what this undertaking involves; what plans have been formulated; what form these plans will take and the approximate cost. This centre is going to be a Memorial to those Peterborough men who have made the supreme sacrifice. Thus, in doing honour to those who gave their lives, it will also help to bring about a better City for which they fought. It will be a memorial in which every citizen can take pride, and will be proud to say "I helped build it." As a health centre this memorial will embrace practically every competitive sport and will provide numerous outlets for boys and girls, both young and old.

The following are a List of Questions which may have occurred to you and their answers:

1. QUESTION: I can't afford it.
ANSWER: Sure you can. Fifty cents a week for twenty weeks means only ten cents a day, about the price of a bottle of pop. You will never miss it.

2. QUESTION: Why should I contribute? I'll never use it.
ANSWER: Every citizen in Peterborough will use it. This Memorial Centre will be yours, for the use of you and your children the year round.

3. QUESTION: Don't we need a Hospital first?
ANSWER: Yes, we do need a Hospital, but that problem is in the hands of another Committee. It will cost many times as much as the Memorial Community Centre, and is a matter that is likely to be long drawn out, as the Dominion and Provincial Government will have to be consulted. The citizens and youth of Peterborough need this Memorial Community Centre now.

4. QUESTION: I am not interested in hockey or skating.
ANSWER: Many people are just like you, but this Memorial Community Centre will be used for concerts, dancing, public meetings, service clubs, shows and carnivals, school pageants, and all indoor sports. You are bound to get your share of healthful enjoyment from it.

5. QUESTION: I am a property owner, will it increase my taxes?
ANSWER: Over 2-3 of the cost of this Memorial Community Centre is being donated by the manufacturers and the Citizens of Peterborough, so that any increase in taxes will be very slight. Surely you want to contribute your share towards a living Memorial as a tribute to our gallant fighting men who have made such sacrifices for you, and me

6. QUESTION: Who is getting the profit out of it?
ANSWER: The Memorial Community Centre will be owned by the City of Peterborough, for the people of Peterborough and all profits will be used for the maintenance of the Centre and for further developments of playgrounds throughout the City.

7. QUESTION: Who is going to run it?
ANSWER: The Centre will be managed by a Committee of six representatives citizens appointed by the City Council, for term of three years.

8. QUESTION: What use will the Centre be to a girl?
ANSWER: There will be many activities that will appeal to the ladies and young girls, such as dancing to famous name bands, style shows, roller and figure skating, concerts, badminton, basketball and indoor baseball.

9. QUESTION: Can I deduct my contribution from my Income Tax
ANSWER: Yes. Mr. C. Fraser Elliott, Commissioner of Income Tax has ruled, that as the Peterborough Memorial Community Centre is a charitable project, which is for the benefit of the community as a whole, contributions are deductable from Income Tax.

10. QUESTION: Why is it called a Memorial Centre?
ANSWER: Because that is exactly what it is. A living Memorial in memory of the fine Peterborough boys who fought and died for their country. Their sacrifice and shining example will be kept bright in the minds of Peterborough youth long after the significance of a cold stone monument is forgotten.

11. QUESTION: Where will the Arena of the Community Centre be located?
ANSWER: At the East end of Hunter Street Bridge on the North side.

FINANCIAL CAMPAIGN

TO RAISE

$300,000

FROM

Mon., Sept. 18

TO

Sat., Sept. 30

•

For Information

PHONE 4888

AT THE

Peterborough Memorial Community Centre Office

414 WATER ST.

Opposite the Post Office

Connie Smythe Offered Top N.H.L. Post

MONTREAL, Sept. 9—(CP). — Maj. Connie Smythe, who was wounded while serving in Normandy with his Sportsman's battery, yesterday was offered the presidency of the National Hockey League at a meeting of the governors here. It is understood Smythe's injuries will keep him on the invalid list for some time.

In the meantime, Mervyn (Red) Dutton will act as president with Lester Patrick of New York as general manager.

Among the rule changes adopted was one which would bar any player from the league who has been deferred under selective service regulations either in Canada or the United States for any reason other than physical disability. Thus, a player, who is in a callable class and deferred because of jobs in war industry would not be allowed to play in the league or affiliated bodies.

It was decided that teams be allowed to dress 14 players for each game, three forward lines, four defence men and a goaltender.

A slight change in the rules governing the red line drawn at centre ice last season provides that the puck may not be iced from anywhere behind the line. Last season, the players were allowed to shoot the puck forward from their blue line.

The governors drew up a schedule which opens Oct. 28 and continues ntil March 18, 1945. However, it is not yet ready to be released. Each team will play 50 games.

Bert Hedges of Toronto and Georges Gravel of Montreal were named referees to replace Norman Lamport who resigned, while Frank (King) Clancy and Bert Chadwick will continue as officials.

A committee composed of representatives of the N.H.L. and the American Hockey League was formed which has full powers to conclude any deals. The league also extended for a year the protection granted players of the disbanded American Hockey Association.

Norwich Horse Captures Prize

STRATFORD, Sept. 9 —(CP) — Dillon Mc Jr. won the final heat of the $3,000 three-year-old Futurity Trot and Goodwill bill the final heat of the three-year-old Futurity race here yesterday. Only single heats were raced yesterday in the Futurity, Canada's richest harness race, the first and second heats having been raced Wednesday when the partially completed card was postp... because of weather condit...

... Mc. Jr., a brown gelding o... by Dr. Meldrum of Norwich, Ont., and driven by Floyd Milton, had won the first heat of the trotting event and finished second in second heat which was taken by Honey Lee.

Babe Gratton had captured the first two heats of the pacing event but finished fourth in the third yesterday. Goodwill Bill had finished third in the first heat and second in the second.

Major League Leaders

By The Associated Press

AMERICAN LEAGUE

Batting—Doerr, Boston .325
Runs—Stirnweiss, New York 111
Runs batted in—Stephens, St. Louis 94
Hits—Stirnweiss, New York 179
Doubles—Boudreau, Cleveland 34
Triples—Stirnweiss, New York 15
Home runs—Etten, New York 19
Stolen bases — Stirnweiss, New York 51
Pitching—Hughson, Boston, 18-5 .783 and Newhouser, Detroit, 24-8 .750

NATIONAL LEAGUE

Batting—Walker Brooklyn .361
Runs—Musial, St. Louis 102
Runs batted in—Nicholson, Chicago 105
Hits—Musial, St. Louis 180
Doubles—Musial, St. Louis 48
Triples—Barrett, Pittsburgh 18
Home runs—Nicholson, Chicago 31
Stolen bases—Barrett, Pittsburgh 18
Pitching—Wilks, St. Louis 15-2 .882.

Tuesday, Sept. 12

MAIN BOUT

IVAN RASPUTIN

The Mad Russian

JOHN KATAN

The Palermo Panther

TWO OTHER OUTSTANDING BOUTS

BROCK ARENA

8:45 P.M.

SPORTS—Day by Day

By FRED D. CRAIG

Westclox and York Brass, Toronto intermediate champs, were scheduled to meet this afternoon at Riverside Park in the second game of their provincial playdown series at 2:30 o'clock with the setup being that should the Toronto team win and tie up the round there will be a third game at 6 o'clock this evening. In any event there will be two interesting softball battles at Riverside this afternoon for immediately following the girls' game and starting at 4 o'clock the first fixture of a best-of-three for the military softball championship of No. 3 Military District will be staged between the Radar team of Barriefield Camp and the local Military Training Centre club. This should be a hot argument. The calibre of the local Soldier outfit is well-known to Peterborough softball fans and the visitors are also reported to be strong in every department so that the opening battle of the series, with both clubs seeking to get the jump on the opposition should be full of thrills. The second game is billed for the Military Training Centre diamond at the camp Sunday afternoon at 3 o'clock with an invitation extended to the fans to attend A silver collection will be taken up in aid of the British War Victims' Fund. If the series should be tied up at the end of the second game, the Soldier teams will battle it out with a third tilt to be played at the Camp tomorrow evening.

* * * * * *

From Stratford Chick Appel, Beacon-Herald sports commentator, makes the admission that Kroehlers who defeated Westclox last season and won the Ontario intermediate title are not so strong this year. Says Chick who modestly refrains from mentioning the fact that the loss of his daughter Betty, star shortstop of the champs must have left a wide gap: "Stratford must now pin its hopes for softball laurels on Gar Landers' Kroehler girls, defending champions of the intermediate P.W.S.U., and here too, it must be admitted that the Stratford team doesn't measure up to that of last season. For one thing they are only blessed with one winning pitcher, Greta Harmer. Fern Pearson's control is shaky and unless she manages to improve, Greta Harmer may have to hurl all remaining games. Kroehler girls seem to have lost considerable of their punch at the platter, and they again showed Saturday afternoon, in the game here with Preston Rivulettes, that a pitcher who can mix a good slow ball with her fast one will give them plenty of trouble." Kroehlers by the way are playing off this week with Fergus who showed fighting ability in their series with Guelph, taking the second and third games from the Royal City girls, after dropping the first first one.

* * * * * *

Here Is A Battle

Arrangements have been completed for the Scots-English soccer game bewteen veteran players representing the two countries in aid of the Norwegian Relief Fund and this unique struggle will be staged at Riverside Park a week from today. In the meanwhile it is being played verbally in a series of arguments wherever the contenders happen to meet. Ben Bolam has been appointed manager of the English team and Ned Hardie is the pilot of the Scots and as there is a minimum age limit of 40 years both these doughty leaders are in a quandry. They realize that considerable tuning up should be needed to put their teams on edge for the crucial struggle and they also realize that there is only about one game left in some of the players. The problem is whether to save that one game up for the battle at Riverside next Saturday or fritter it away before hand in preliminary drills. It is a tough decision to make and it is no wonder that the two pilots are wearing a worried look these days. The officials for this international clash will be Welsh and Irish.

* * * * * *

Tickets are already on sale and as the proceeds are all going to the Norwegian Relief Fund the pasteboards are meeting with a ready demand. The lineups of the rival squads given below contains a lot of well-known names. Players who used to star on the local football field have agreed to turn out for this benefit battle and followers of the game will be able to name plenty of them in both lists. They should stage quite an argument before a winner is decided and as plenty of alternatives have been selected the teams should be able to maintain a lively pace. There should be a real crowd on hand to see this interesting battle, the proceeds of which will help a worthwhile cause. The lineups: Scotch team—W. Rickard, goal; Ed Hardie, D. Grant, left and right backs; T. Craig, A. Jackson and A. Beggs, left, centre and right halfbacks; A. Burgess and P. Hutton, right wing; A. Mitchell, centre; Rob. Young and T. McPhate, left wing; W. Terrace, A. Munro, W. Young, J. Chalmers, B. Logan, G. Logan, B. Beggs, Tim McArthur, Adam Sands, Harry Taylor, J. Miller, P. Low Sr., D. Best, A. McCracken and Bruce Munro, subs. English team—S. Calladine, goal; D. Evans and W. Jones, left and right backs; A. Bishop, A. Pagett and A. Edwards, right, centre and left halfbacks; F. Hotston and S. Curtis, right wing; H. Turner, centre; T. Monks and E. Hotston, left wing; H. Watkins, B. Watkins, J. Wade, J. Conway, J. Yelland, J. Cooper, C. Griffin, W. Rankin, J. Bolton, J. McMaster, G. Clark, J. Chambers, H. Bestard and B. Boom, subs.

* * * * * *

Take It Away, Ken

Mike Rodden sports commentator of the Kingston Whig-Standard thus pays his respects to Ken Colling Belleville scribe: "Ken Colling, sports editor of The Ontario Intelligencer, avers that six-man football made its inaugural Canadian appearance in Belleville seven years ago. Well! Well! Why, they have been playing the game in Hamilton for about 10 years and Hamilton, in so far as I know, is still in Canada. In this era of great debate about "who invented what and when?" and with nobody able to furnish ample proof in claiming priority recognition for anything, up steps Ken Colling to add to the turmoil. Well, if Ken demands this honor for Belleville I would not question his assertion. I would go even further than that and award six-man football to him in its entirety. He would then have the sport and the field to himself because it does appear that nobody else wants it under any consideration Six-man football is a fad—or perhaps a joke—and just as miniature golf did, it caught the passing fancy of sport followers. When it made its first appearance in this country the claim was made that it would eventually prove more popular than Canadian football and that all the youngsters in the land would be pursuing footballs in every corner lot. Efforts were made to popularize the new sport but these met dismal failure Claims made that it would produce more thrills than Canadian football ever did, soon vanished in smoke.... It was about as much like Canadian twelve-man football as Belleville is like New York or as Ken Colling is like Judge Kenesaw Mountain Landis....So let us not deprive Belleville of this great honor but with this stipulation that the sport be confined to Belleville alone with Kenneth Colling its high commissioner."

* * * * * *

New York Yanks are at the top of the heap in the hectic American League race today. The Young Men of Manhattan outfought the Boston Red Sox in a twelve inning game yesterday to win 7 to 6 and in the meantime the Chicago White Sox were belting two Brownie pitchers to beat St. Louis 9 to 5. The result is that the Yanks are again a game in front and they are playing with the old New York drive, in spite of the fact that they are facing the handicap of having to play nearly all their remaining games on the road. One contender for the pennant seems to be dropping out of the contention. Boston Red Sox apparently cannot overcome the double shock of losing their ace pitcher Tex Hughson to the Navy and their star second baseman Bobby Doerr, to the Army. Hughson was leading the loop pitchers and Doerr the hitters and you cannot lose a pair like that and stay in there.

* * * * * *

Sporting Chili Con Carne: Just to show that there is nothing new under the sun two soccer teams representing England and Scotland played here on September 12, 1914, in aid of the Patriotic Fund....And the same Ned Hardie who will manage the Scots in next Saturday's game

(Continued on Page 12)

4 Home Runs Feature Girls' Game

Peterborough Lock girls dropped the third and last game of the Junior semi-final playoffs to Quaker Oats Friday evening at Ashburnham Bowl, in a nip-and-tuck battle, highlighted by four clean homeruns, that ended by a Quaker run in the last half of the seventh inning to give the Porridge team a 12 to 11 victory. The Quakers now meet the Westclox Seconds team for the Junior title.

Friday evening's tussle was anything but a stable one; at the end of the fifth inning, Quaker was leading 5 to 3, then in the sixth, the Lock girls opened up with a terrific barrage of heavy hitting, including three homers by Audrey Stinson, Jane Succe and Myrtle Falls, that scored six players, shooting the Lock team out ahead with a 9 to 5 lead. All went well for Peterborough Lock until the last half of the same inning, when a homer by Carlotta Laing, that shot way out into the right field and rolled, brought in six Quakers, and shoved the Lock team back into second place again, this time two runs down. Nothing daunted, the Lock girls played smooth ball again, and chased in two more runs in the seventh to sew up the game 11-11. In the last of the seventh, Quakers' Helen White scored on Gertie Masters long drive into left field, that might have developed into another homer hadn't the tall Quaker pitcher stumbled at first base, and only managed to reach third safely. However, the first batter came home, and that was the run to win the game.

After losing the first two games of the semi-finals, the Lock team needed to win Friday night's battle to stay in the Junior play-offs.

Their most crucial period came in the sixth inning, when Quaker scored their six runs. Three hits by the Quakers, coupled with three expensive errors by the Lock girls decided the innings. Many errors on the part of both teams popped up during the seven innings; in the third frame, Marg. Duvall shot a light roller to first base, but was safe when it was fumbled, and dashed to second; a high pass to second sent her on the run to third base, where another error completed the run for the Quaker team. Both teams committed many errors, and undoubtably the count would have been much smaller if these had been in smaller numbers; several runs were scored on errors.

Beryl Lee, hurling for the Lock Company, pitched steady ball throughout most of the game; fanning six, walking five, and allowing seven hits. Gertie Masters pitched for the Quakers, striking-out one, walking four and allowing 10 blows.

For the Quaker team, Carlotta Laing and Gertie Master were ...rongest at bat; each with two ...y hits out of four times to the ... The Lock team stalwarts were ...yl Lee, Audrey Stinson, Myrtle ...ills and Mickey McFarland.

The teams:

Quaker Oats—Phyllis Koebell, lf; June McGregor, 3b; Helen White, c; Gertie Master, p; Carlotta Laing, ss; Velma Crane cf; Marg. Duvall, rf; Gladys Brown, 1b; Irene Gandy, 2b.

Lock Comyany—Ver Carr, rf; Audrey Stinson, ss; Jane Succe, 3b; Audrey Patton, c; Beryl Lee, p; Myrtle Falls, lf; Mickey McFarland, cf; Isobel Mathews, 2b; Betty McMahon, 1b.

Umpires: Herb Payne at the plate; Art Barrett at the bases.

By innings:

Quaker Oats ...	014 006 1—12	7	8
Lock Company.	101 016 2—11	10	9

Bearded Russian Battles Katan

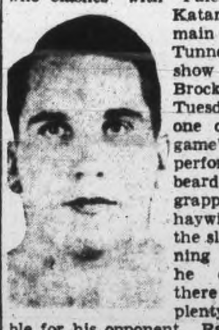

Ivan Rasputin, the Mad Russian, who clashes with Palermo John Katan in the main bout of the Tunney wrestling show at the Brock St. Arena Tuesday night is one of the mat game's wildest performers. The bearded Russian grappler goes haywire without the slighest warning and when he cuts loose there is usually plenty of trouble for his opponent. Rasputin has been a sensation for years and his return to the Canadian circuit is a big event for wrestling fans. Peterborough is specially favored in getting an early chance to see the wild man in action. John Katan doesn't seem worried about meeting the Mad Russian. "He can't scare me making faces or with a set of whiskers" says the Panther.

Mayo Smith Leads Batters

NEW YORK, Sept. 9 (AP)—Mayo Smith, veteran outfielder of Buffalo, appears to have the International League batting championship sewed up.

After running neck and neck with teammate Eddie Kobesky for more than a month, Smith pulled away to a 13-point lead .334 to .321.

With only five games remaining, it is doubtful if Kobesky can overcome Smith's margin.

The other eight members of the Big 10, were barely over the .300 mark, with Syracuse's Chico Rodrigues third with .308, Stan Benjamin of Baltimore and Jim Tyack of Toronto tied for fourth with .306, Castano, sixth with .305, Howard Moss of Baltimore seventh with .302, and Bobby Maier of Buffalo, Blas Manaco of Baltimore and Al Lakeman of Syracuse tied for eighth with .301.

Maier, Moss and Kobesky are running one-two-three in total hits with 171, 170 and 169 respectively Monaco held a 10-run edge on Smith with 130 tallies to 120. Moss led Kobesky in runs batted in, 135 to 127, and was tied with his R.B.I. rival in home runs at 26.

Ken Brondell of Jersey City led the pitchers with a 13-and-5 won-and-lost record. Al Jarlett of Toronto and Walter Wilson of Buffalo have won the most games, 18.

KING OF BASE THIEVES GIVES SECRET OF SUCCESS —Success as a base-stealer is no accident with the New York Yankees' George Stirnweiss. It takes hard work and plenty of exercise. At Left "Snuffy" demonstrates one of the daily workouts to put muscles in those speedy legs. And it pays off. At Right Stirnweiss is shown as he appears to enemy infielders who get the ball just a tick too late to tag the speeding Snuffy. He leads the American League with 49 stolen bases.

J. J. DUFFUS CO.

Can Help You ——

"KEEP 'EM ROLLING"

Your Tires Are Valuable
Look After Them—

Tire Inspection

Here's what it does for you—

IT CHECKS YOUR AIR PRESSURE
Tire inspection automatically provides constant check on air pressure which alters with weather or speed.

RULES OUT WEAR DUE TO MISALIGNMENT
Tire troubles due to misalignment you may never have suspected will be checked in inspection.

IT LOCATES CUTS, BREAKS, INJURIES
Tire inspection catches small injuries to your tires before they become dangerous and beyond repair.

SUGGESTS NEEDED REPAIRS
Tire inspection is an inexpensive constant check and reminder to keep your car in Victory-tuned condition.

HELPS YOU SAVE YOUR OWN TIRES AND MONEY
An inspection may save a blowout which a small vulcanizing job could have saved. It not only saves you money but makes for safer driving.

J. J. Duffus Now Have the Finest and Most Up-to-Date

VULCANIZING SERVICE

- Brand New Equipment
- Goodyear Factory Trained Vulcanizing Expert
- Equipped To Handle Any Make or Size of Truck or Passenger Tires and Tubes
- 100% Goodyear Material

Before you decide that your tire is too far gone to be repaired—let our vulcanizing expert check it . . . there may be many hundreds of miles left in it.

YOUR GOOD-YEAR DEALER

J. J. DUFFUS CO.

PETERBOROUGH — DIAL 5757

HORSE-SHOE PITCHING CHAMPS — In marking the fifth year of World War II, the Veterans' Guard of Canada staged a Canadian horse-shoe pitching contest at Current River barracks, Port Arthur. Picture shows champions of the doubles events. Left to Right: Pte. Neil McRae, D.C.M., Clandeboye, Man., and Pte. Tommy O'Neill, Magnet, Man.

Baseball Results and Record

INTERNATIONAL LEAGUE

	Won	Lost	Pct
Baltimore	83	66	.557
Newark	84	67	.556
Buffalo	78	73	.517
Toronto	77	73	.513
Jersey City	72	78	.480
Montreal	71	79	.473
Rochester	69	81	.460
Syracuse	66	83	.443

Friday's Results

Toronto 5, Buffalo 2
Jersey City 4, Baltimore 3
zSyracuse 4, Newark 3
z—Thirteen innings.
xMontreal 3, Rochester 2
x—Fourteen innings.

AMERICAN LEAGUE

	Won.	Lost.	Pct.
New York	75	59	.560
St. Louis	74	60	.552
Detroit	73	60	.549
Boston	71	63	.530
Cleveland	64	70	.481
Philadelphia	63	73	.463
Chicago	60	73	.455
Washington	56	79	.415

Friday's Results

Chicago 9, St. Louis 5
Washington 4, Philadelphia 0
xNew York 7, Boston 6
x—Twelve innings.
Only games scheduled.

NATIONAL LEAGUE

	Won	Lost	Pct.
St. Louis	94	35	.729
Pittsburg	76	52	.594
Cincinnati	70	56	.556
Chicago	58	68	.460
New York	60	71	.458
Boston	54	78	.409
Brooklyn	54	79	.406
Philadelphia	51	78	395

Friday's Results

Brooklyn 4, Philadelphia 3
Only game scheduled.

AMERICAN ASSOCIATION.

Friday's Results

Milwaukee 4-0, St. Paul 1-9
Minneapolis 5-9, Kansas City 2-11
Columbus 1, Louisville 0
Toledo 6, Indianapolis 1

Remember When—

By The Canadian Press

World heavyweight boxing champion Joe Louis, training for a bout with Lou Nova in New York, was classified 1-A by his draft board at Chicago three years ago today. Louis now is a sergeant in the United States Army.

Thrills - Drama - Suspense - Laughs

Radio Readers Digest

SUNDAY, SEPT. 10th

9 to 9.30 p.m.

CHEX

1430 On Your Dial

Next In Our Parade of Bands

ONE NITE ONLY

Friday, Sept. 15

Bert Niosi

AND HIS ORCHESTRA

—Including—

"ORIGINAL SEVEN"

JUDY RICHARDS

SONGSTRESS

Recently Heard on Coca-Cola "Victory Parade"

ADMISSION $1.00

DANCING TO-NITE

THE MELODY MEN

SUMMER GARDENS

Closest Race Since 1928 In Ball Loop

By JOE REICHLER
Associated Press Sports Writer

A mathematical hairsbreadth separated the first place Baltimore Orioles and the second place Newark Bears today as the International League entered its final weekend in the closest race since 1928.

Both the Orioles and the Bears lost yesterday to leave the tense situation unchanged. As the clock runs out, the Orioles are in the better position, for should both contenders fare alike in the remaining three games, Baltimore will be the official champions.

Only one other time in the 61-year-old history of the league did a team win the championship by a single percentage point, when the Rochester Red Wings of 1928 won its first of four straight pennants, .549 to .548.

The bears came close to wresting the lead from Baltimore, yesterday, when they broke a tie with Syracuse, scoring once in the 13th, only to have the Chiefs tally twice in their half to win 4-3. A double by Chuck Fitzgerald with two out and two strikes on him scored runners from first and second to win the game for the Chiefs.

The Orioles couldn't take advantage of seven Jersey City errors and eight walks by Pitcher Ken Miller, as they dropped a 4-3 verdict to the Little Giants.

Toronto clinched a playoff berth and moved to within a half-game of the third place Bisons by defeating Buffalo 5-2. Woody Crowson won his 12th game, holding the Bisons to seven hits.

Jean Pierre Roy pitched and batted the Montreal Royals to a 3-2 victory over the Red Wings in 14 innings. Roy gave up only eight hits, striking out 12, and singled in Stan Andrews with the winning run in the 14th.

President Frank J. Shaughnessy announced that the 12th annual Governors' Cup series will open next Tuesday night, with the top team meeting number four and the second place team meeting number three. Each series winner must take four games of seven and the two winning teams meet to determine which will represent the league in the Junior World Series.

Jackie Hamilton Lost To Leafs

TORONTO, Sept. 9 — Now that the National Hockey League "Who's for President" campaign has been settled by pushing "Red" Dutton back into the big chair at Montreal headquarters, it's safe to announce Toronto Maple Leafs will start the annual pre-season training grind Tuesday, Oct. 10.

After several seasons at St. Catharines, the Toronto hockey colony is shifting training quarters, but the new location is pigeon-holed at Maple Leaf Gardens as a "secret move." Announcement of the location, one Garden official pointed out, will come from the community acting as host to the 1944-45 training squad.

If you want to guess Owen Sound, Midland, Barrie, Coboconk, Mimico, or Willowdale it's okay. But it won't be St. Catharines Varsity Rink or Ravina Gardens.

"At the moment," said Coach Hap Day last night, "only member of last year's club definitely lost to the Leafs is Jackie Hamilton."

The popular Jackie is now in the Canadian Navy.

Tommy O'Neill, successor to Wally Stanowski's "Joe College" locker in the Leaf dressing room, was recently rejected by army medical authorities.

Return of Dave (Sweeney) Schriner to the Toronto fold is one of several reasons why Coach Day is looking forward to a Leaf entry that will be considerably stronger than the 1943-44 crew.

Theatres - Dances - Radio

Here and There in Sport

By The Canadian Press

Byron Nelson of Toledo wound up his 72-hole play yesterday with a 138 at the halfway stage of the Texas victory open golf tournament at Dallas to lead his nearest opponent, Harold McSpaden of Philadelphia, by six strokes for the third round to-day. McSpaden had an off-day, requiring 75 for a tour of the course, compared with Nelson's 69, and was only one-up on Sgt. E. J. Harrison of Dayton, O., and Ray Mangrum of California, tied for third with 145's.

Guaranty Guy, owned by Robert Rocco of Brooklyn, N.Y., yesterday paid the highest price of $112.70 for $2 of the Grand Circuit meet at Westbury, N.Y., in winning the mile pace in 2.13½. John Grattan was second. Best previous price was $109.10.

Noted as a rugby player, bicycle and automobile racer, as well as rower, early in the century, James Boswell, 70, died yesterday at his home in Winnipeg. He was credited with being the co-inventor of the tube skate.

Canadian Sport Snapshots

By SYD THOMAS
Canadian Press Staff Writer

TORONTO, Sept. 9—(CP)—Association football, or soccer, may be due for a new burst of popularity after the war if enthusiasm being whipped up by Britishers now in this country carries into the post war scene. Many former players in British professional leagues have sojourned in Canada long enough to organize soccer games in the different services and create new interest at many points where the game was at a low ebb.

One of them, Sgt. Bill Whitehead of the R.C.A.F. at Picton, Ont., thinks Canadians could develop into classy soccer players if they had the chance. Talking with Bill (Niagara Falls Review) Gaynon, the former Sunderland and Rotheran star said he had seen some "mighty promising young Canadian soccer players," but that expert instruction was needed to bring them to the top.

He suggested this could be remedied by bringing in younger soccer players from Britain after the war to coach the Canadians and act as referees so the game could be played with old country thoroughness. One thing wrong with the game in Canada now, he said, is that the old-timers would rather keep on playing themselves instead of taking the youngsters in hand and coaching them.

Was He Mad

International relations were slightly strained at Peterborough, Ont., in a recent "rasslin" match. Dr. Len Hall of San Francisco went away fuming after the referee disqualified him most unjustly during a bout with Killer Katan. The Killer cooled the ref with a snappy uppercut to the jaw, and when his nibs woke up a few second later he blamed Hall for the knuckle Mickey Finn and disqualified him.

Incidentally:

Officials of the Montreal Interscholastic football group plan to make several rule changes that will Americanize the game a bit more. They will introduce unlimited substitution, remove the 24-player limit and stiffen the penalties for rule infractions, clamping down especially on the dangerous "piling on" practice . . . Pte. Fred Metcalfe, former Regina hockey coach, is with the U.S. forces in the South Pacific now . . . Bunny Morganson of the Toronto Telegram says President Pete Campbell of the Toronto Maple Leaf baseballers has been thinking of introducing sandlot baseball games as a preliminary to regular International League games at Toronto. It might be a project for next season.

MOVIE TIME TABLE

Capitol—"The Story of Dr. Wassell", 1.40, 4.05, 6.30, 9.00.

Centre — "Crazy House", 1.32, 4.42, 7.23, 10.04; "Idaho", 3.10, 6.12, 8.53.

Regent—"Top Man", 2.20, 4.55, 7.30, 10.00; "Man from Thunder River", 1.25, 3.55, 6.30, 9.05.

Yanks Regain Game Lead Over St. Louis

By JACK HAND
Associated Press Sports Writer

Yankee bats, copping 10 of their last 11 games, boosted the New Yorkers into undisputed possession of first place in the American League today, r full game on top of St. Louis and a game and a half ahead of idle Detroit.

Week-end action, involving three road games for the Yanks at Boston, while the Browns and Tigers engage in three game sets with the White Sox and Indians, may alter the situation, but the 1944 version of famed murderer's row was busting the league open.

When the McCarthy clan collected 13 safeties in easing out a 7-6 victory over the Red Sox in 12 innings yesterday, the totals for the last 11 games went to 132 hits in 403 at bats, producing 91 runs, better than eight a game. Twenty-one doubles, 11 triples and 12 homers during that stretch upped the "slugging" average to a robust .524.

St. Louis' hopes soared when Bob Muncrief went to the firing line after passing up his starting turn for 12 days due to elbow trouble, but Chicago spurted in the late innings to knock the Browns out of a tie for the lead, 9-5.

Mickey Haefner shut out Philadelphia's A's with five hits, 4-0, last night in earning his 10th for Washington with the help of Gil Torres, who drove in two runs and scored another on Russ Christopher.

Brooklyn won the only tilt listed in the National by a 4-3 margin over the Phillies despite Buster Adams' 15th homer. Les Webber was the relief winner over Ken Raffensberger.

Yesterday's Stars

By The Associated Press

Oscar Grimes, Yankees—Doubled home winning run in 12th inning for New York's 7-6 victory over Boston.

Bill Dietrich, White Sox—Scattered seven St. Louis hits and belted his first home run of the season in Chicago's 9-5 triumph that dropped Browns out of tie for first.

Mickey Haefner, Senators—Shut out Athletics with five singles to earn 10th decision by 4-0 margin.

BABY RED . . . By Jack Sords

The Sports Round-Up

By HUGH FULLERTON, Jr.
Associated Press Staff Writer

NEW YORK, Sept. 9 —(AP) — This corner can't produce any proof that Detroit will win that American League pennant tussle, but at this stage the Tigers seem to rate the pick (and whose neck is sticking, out, anyway?)....The schedule favors the western clubs over the Yanks and Red Sox; the Browns don't seem to be in any shape to take advantage of that edge; the Tigers have more real Major Leaguers than any of their rivals in Doc Cramer, Dick Wakefield, Pinky Higgins, Rudy York, etc .... And there is no use trying to laugh off those two 20-game pitchers when other clubs don't even have one.

Slick scouting.

When Lieut. Joe Verducci, coach of the coast guard Sea Lions in California was discussing prospects with a rival football tutor, Lieut. Jules Sikes of St. Mary's pre-flight, the latter remarked: "You've got a mighty good boy in this kid Nelson,".... Verducci didn't admit he never had heard of the kid, but when he returned to his post he instituted a search that turned up Tiny Nelson, 20-pound tackle who played a year at Georgia when Sikes coached there.

When Leading Aircraftsman George Hall, who'll play here tomorrow with the R. F. Navigation school soccer team from Hamilton, Ont., was a member of the Sheffield United team in England, the club insured his feet against injury for $125,000.

TONIGHT

at

LAKEFIELD PAVILION

Jim Black

AND HIS RED RIVER RAMBLERS

What's On the Air

Stations	Kilocycles
CHEX	1430
CBL	740
CFRB	860
WEAF	660
CJBC	1010
WABC	880

Symbols: D—Drama, M—Musical, R—Religious, S—Songs, T—Talk, V—Variety, N—News

This Program has been given the Peterborough Examiner by stations herein listed. If the presentations as scheduled are not on the air, the fault lies with the stations and not with the Examiner.

Radio Station CHEX Carries the News on the Hour

SATURDAY EVENING

6:00 P.M.
CHEX—News; Tunes
CBL—Saturday Serenade-M
WABC—Quincy Howe-T

6:15 P.M.
CHEX—Singing Strings
CBL—CBC News
WABC—People's Platform

6:30 P.M.
CHEX—News; Rhythm R'dup
WEAF—The People's War
CJBC—Storyland Theatre

6:45 P.M.
CHEX—Canada at the Front
CBL—BBC News
CFRB—Sport Views-T
WABC—The World To-day

7:00 P.M.
CHEX—News; Sportscasts
CBL—Summer Serenade
CJBC—Melody Mustangs
WEAF—They Call Me Joe-D

7:15 P.M.
CHEX—Change in Rhythm-M

7:30 P.M.
CHEX—Melodies from England
WEAF—Disappearing Cats
CBL—Songs at Eventide
CFRB—Mrs Miniver-D

7:45 P.M.
CHEX—Lyrics for To-night

8:00 P.M.
CHEX—News, Cugat's Orch
CFRB—Mayor of Town-D
WEAF—Rudy Vallee Program
WABC—Kenny Baker Program

8:30 P.M.
CHEX—Erie Tully Barn Dance
WABC—Inner Sanctum-D
CBL—Share the Wealth
WEAF—Truth or Consequence
CJBC—Gilb't & Sull'n Festival

9:00 P.M.
CHEX—News; Concert Hall
CBL—United Nation Series
WABC—Your Hit Parade
WEAF—National Barn Dance

9:30 P.M.
CHEX—Dancing Party
CFRB—Holiday Hoedown

10:00 P.M.
CHEX—The Little Review-M
WJZ—Guy Lombardo-M
WEAF—Variety Program

10:15 P.M.
WABC—Correction Please
CFRB—Paul Firman Orchestra

10:30 P.M.
CHEX—Norm Harris Orch.
WEAF—Grand Ole Opry-V

10.45 P.M.
CHEX—America Looks Ahead

11:00 P.M.
CHEX—News and Commentary
CFRB—News

11:15 P.M.
CHEX—Organettes; Sign Off
CBL—British Tommy
WEAF—John Vandercook-N

11:30 P.M.
CBL—Service Centre Dance
CFRB—Dean Hudson Orch.
WEAF—I Sustain the Wings

SUNDAY MORNING

8.30 A.M.
WABC—The Jubilaires-S

9:00 A.M.
CBL—Piano Music
CFRB—News

9:15 A.M.
WEAF—Commando Mary-T
CBL—Serenade in Waltz
CJBC—Coast to Coast on Bus

9:45 A.M.
CFRB—New Voices-S
CBLY—String Quartet

10:00 A.M.
CHEX—News; From the Classics
CFRB—Church of the Air
CBL—Neighborly News
WEAF—Highlights of Bible
CJBC—Prelude to Worship

10:15 A.M.
CHEX—Heart Songs

10:30 A.M.
CHEX—Victor Album-M
CFRB—Wings Over Jordan
CJBC—Southernaires-S
CBL—Ontario Gardener

10:45 A.M.
CHEX—Interlude for Piano

11:00 A.M.
CHEX—St. Paul's Church
WABC—Blue Jacket Choir-S
WEAF—Pursuit of Learning

SUNDAY AFTERNOON

12:00 P.M.
CBL—BBC News
WEAF—NBC Concert Orch.
WABC—Salt Lake Choir

12:15 P.M.
CBL—Sunday Noon Concert
CHEX—Rosanne Salon

12:30 P.M.
CHEX—News; Melodies
WABC—Transatlantic Call

12:45 P.M.
CHEX—Melody Time

1:00 P.M.
CHEX—News; Elm Tab.
WABC—Church of the Air
WEAF—The Dairy Farmer-T

1:30 P.M.
CHEX—Chapel Chimes
CBL—Chamber Music
CFRB—Sunday Hour-M
WEAF—Round Table

1:45 P.M.
CHEX—Music by Cugat

2:00 P.M.
CHEX—News, Music and Verse
CBL—Washington Comment'y
WEAF—Church in Action-T
WABC—Dangerously Yours

2:30 P.M.
CHEX—Wayne King-M
CBL—Religious Period
WEAF—West'house Program
CJBC—Sentimental Swing

3:00 P.M.
CHEX—News; Pentecos Church
CBL—The People Ask
CJBC—Time for Tunes
CFRB—N Y Philharmonic
WEAF—World Parade

3:30 P.M.
CHEX—Waltz with Us
WEAF—The Army Hour
CJBC—Shades of Blue-M

4:00 P.M.
CHEX—News: Int Luth'n Hour
CJBC—Four o'Clock Concert
CFRB—N Y Philharmonic

4:30 P.M.
CHEX—Say It With Music
CFRB—Variety Program
WEAF—Music You Love Best
CBL—Church of the Air-R

5:00 P.M.
CHEX—News, Hit Parade
CBL—Concert Corner-M
WEAF—NBC Symphony
CJBC—Spice of Life-M
CFRB—Family Hour-V

5:30 P.M.
CHEX—Guy Lombardo
CBL—Musical Program

5:45 P.M.
CHEX—Smoke Dreams

SUNDAY EVENING

6:00 P.M.
CHEX—News; Summer Hour
WEAF—Catholic Hour
CBL—Great Dates in Music
WABC—Silver Theatre
CFRB—Green Hornet-D

6:30 P.M.
CBL—Canadian Pattern-T
CFRB—Light Opera Favorites
WABC—Fanny Brice-V
WEAG—Great Gildersleeve

7:00 P.M.
CHEX—News; Salvation Army
WEAF—All-Time Hit Parade
WABC—Kate Smith Hour

7:30 P.M.
CHEX—In the Spotlight
CFRB—Eddie Garr Revue
CJBC—Piano Recital
CBL—In the Spotlight

8:00 P.M.
CHEX—News
WABC—Blondie-D
CBL—Bergen and McCarthy
CFRB—Invit. to Learning

8:15 P.M.
CHEX—House of Dreams

8:30 P.M.
CHEX—Memories Melodies
CBL—Week-end Review
CJBC—Quentin McLean organ
WABC—Crime Doctor-D
CFRB—Community Sing

9:00 P.M.
CHEX—News; Readers Digest
CJBC—Leonidas Witherall Adv
CBL—Drama
WEAF—Merry-Go-Round-V

9:15 P.M.
CHEX—House of Dreams

9:30 P.M.
CHEX—Week-end Review
WABC—James Melton-S
CBL—Familiar Music

10:00 P.M.
CHEX—Lat. Amer. Serenade
CBL—National News
WEAF—Hour of Charm
WABC—Take or Leave It-V
WJZ—Listen, the Women

10:15 P.M.
CBL—Songs of Empire

10:30 P.M.
CHEX—Reminiscing-M
WABC—We the People-V
WEAF—Old Gold Show-V
CFRB—Artists' Trio

11:00 P.M.
CHEX—Nat'l News Summary
CBL—Radio Newsreel

MONDAY MORNING

6:00 A.M.
CHEX—Early Risers

7:30 A.M.
CHEX—News

7:45 A.M.
CHEX—Morning Cheer

8:00 A.M.
CHEX—News
CJBC—It's About Time-M

8:15 A.M.
CHEX—Breakfast Musicale

8:30 A.M.
CHEX—Breakfast Musicale
CFRB—Coffee Club
CJBC—Reflections-M

8:45 A.M.
CHEX—Morning Devotions
CFRB—Coffee Club
CBL—Music

9:00 A.M.
CHEX—News; Port Hope Show
CBL—Mirth and Madness-V

9:15 A.M.
CHEX—On Parade

9:30 A.M.
CHEX—Console Airs

9:45 A.M.
CHEX—Voice of Memory

10:00 A.M.
CHEX—News; Lindsay Fair
CBL—Band Plays On

10:30 A.M.
CHEX Peter McGregor-D
CBL—Wartime Housekeeping

10:45 A.M.
CHEX—Lindsay Salute

11:00 A.M.
CHEX—News; Pop'ity Contest
CFRB—To-day's Tunes

11:30 A.M.
CHEX—House of McGregor
CBL Soldier's Wife
WEAF—Casablanca-D

11:45 A.M.
CHEX—Magic of the Waltz

MONDAY AFTERNOON

12:00 NOON
CHEX—News, Home Folks
CBL—BBC News
CFRB—Meditation

12:30 P.M.
CHEX—News, Farm News
WABC—Helen Trent-D
CFRB—Life an Be Beautiful-D
CBL—Farm Broadcast

1:00 P.M.
CHEX—News, Home Folks
WEAF—U S Navy Band

1:15 P.M.
CBL—Happy Gang
CJBC—Sketches in Melody

1:30 P.M.
CHEX—Who's New To-day
CFRB—Tropical Moods
WABC—Bernaline Flynn-T

1:45 P.M.
CHEX—Sing a Song

2:00 P.M.
CHEX—News Pet. Examiner
WEAF—Guiding Light-D

2:15 P.M.
CHEX—A to Z

2:30 P.M.
CHEX—The Lady Sings

2:45 P.M.
CHEX—Meet the Band

3:00 P.M.
CHEX—News; Listen to Lieber
CJBC—Memories for To-morrow

3:30 P.M.
CHEX—Vocalist for the Day

3:45 P.M.
CHEX—Voice of Memory

4:00 P.M.
CHEX—News; Ballroom Time
CJBC—Ethel and Albert

4:30 P.M.
CHEX—Ballroom Time

5:00 P.M.
CHEX—Robertson Davies-T
WABC—Fun with Dunn-V
CBL—Frontline Family

5:15 P.M.
CHEX—Melody Matinee

CENTRE

LAST TIMES TO-DAY!
2—TOP FEATURES—2
"CRAZY HOUSE"
With Olsen and Johnson and Cass Daley
Also
ROY ROGERS in "IDAHO"
Plus! Colored Cartoon

STARTS MONDAY
2—Splendid Hits—2
RAY MILLAND
Ruth Hussey - Donald Crisp
—in—
"The Uninvited"
Suspense - Action - Thrills
and
"LUCKY LEGS"
Musical-Comedy Delight
With Jinx Falkenburg
Extra! Universal Newsreel

MGM's BIG MUSICAL ROMANCE!

MEET the PEOPLE

Lucille BALL ★ Dick POWELL

VIRGINIA O'BRIEN - BERT LAHR

'RAGS' RAGLAND - JUNE ALLYSON

ON THE SAME PROGRAM
A Strange New Kind of Picture!
FRANCIS LEDERER
in
"VOICE IN THE WIND"

MONDAY

Capitol

TO-DAY ONLY!

GARY COOPER—in "THE STORY OF DR. WASSELL"

JUDY CANOVA

STARTS MON.

Regent

Added Attraction
"THE RACKET MAN"
Plus! Latest Fox News

TO-NIGHT ONLY!
"Man From Thunder River" "Top Man"—Plus! Serial

Gallant Flier Wins 100th Victoria Cross

LONDON, Sept. 9—(CP-Reuter)—The Victoria Cross was today awarded to Wing Cmdr. Geoffrey Leonard Cheshire, D.S.O. and two bars, D.F.C., 27-year-old R.A.F. officer, who becomes the 100th man to receive the empire's highest award for gallantry in this war.

Wing Cmdr. Cheshire has made four operational tours as a heavy bomber pilot and completed more than 100 missions.

Known as "Chesh" throughout the Allied air forces, he has been called by some high-ranking air officers "probably the greatest bomber pilot of any air force in the world."

At the end of his first tour of operational duty in January, 1941, he immediately volunteered for a second. "Again, he pressed home his attacks with the utmost gallantry," said an announcement today.

Berlin, Bremen, Cologne, Duisberg, Essen and Kiel were among the heavily defended targets which he attacked.

Wing Cmdr. Cheshire started a third operational tour in August, 1942 when he was given command of a squadron. "He led the squadron with outstanding skill on a number of missions before being appointed in March, 1943 as a station commander," it was said.

In October, 1943, he undertook a four operational tour, relinquishing the rank of group captain at his own request so he could again take part in operations. He immediately became the pioneer of a new method of marking enemy targets involving very low flying.

"During his fourth tour, which ended July, 1944, Wing Cmdr. Cheshire led his squadron personally on every occasion, always undertaking the most dangerous and difficult tasks of marking the target alone from a low level in the face of strong defences," said the announcement.

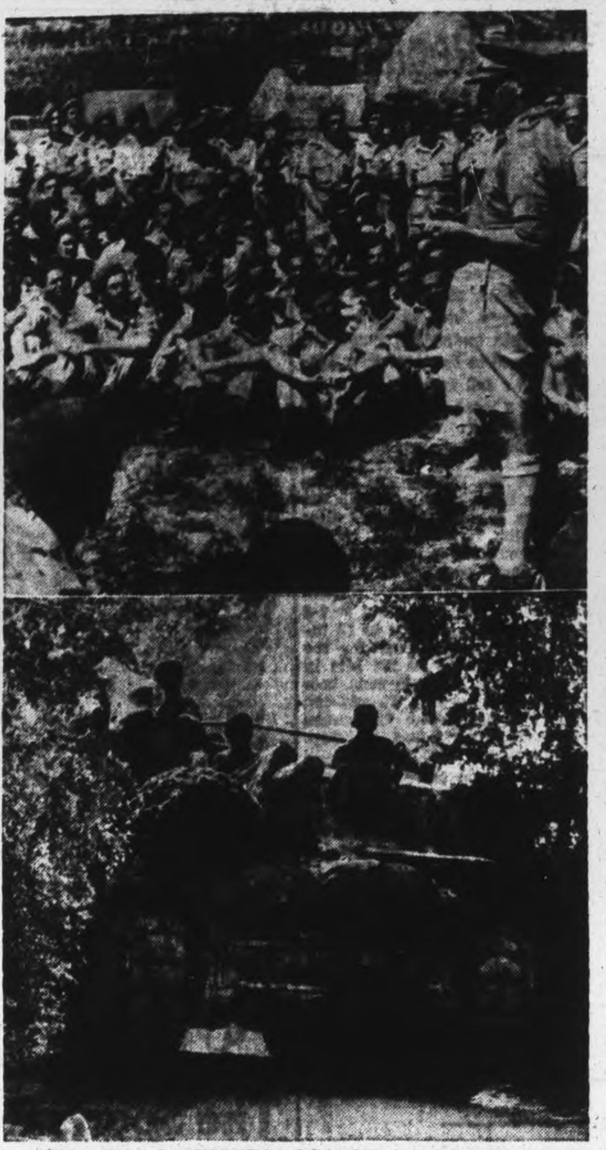

8TH ARMY LAUNCHES ASSAULT ON GOTHIC LINE—The 8th Army in Italy, with Canadian units taking a prominent part, launched its attack on the Gothic line which the Germans have set up to defend northern Italy, after weeks of careful preparation. Early reports indicate that the drive has smashed breaches into the line. At Top Lt.-Gen. Sir Oliver Leese who commands the 8th Army, briefs officers and men of the Canadian units before the attack opened. Below some of the highly mobile artillery climbs a road to heights overlooking the Gothic line from which a heavy barrage was laid down to open the attack. This road was constructed for the advance out of sight of the Germans to add to the element of surprise.
(Canadian Army Overseas Photos)

Ottawa Lights Still Dim To Save Power

By JAMES McCOOK
Canadian Press Staff Writer

OTTAWA, Sept. 8—(CP)—Although Ottawa is far from scenes of Derring-do in war it read with a touch of envy the news that the lights are going on again in the United Kingdom.

The capital has been under a dim-out for nearly two years, with no more street lights than are essential, the main purpose being power conservation rather than the fear of enemy attack. There is little prospect of the restrictions being lifted soon.

The city had prided itself on the standards and searchlights which made the best of its tower and monuments, but at one dismal stage, when there were suggestions hostile aircraft might try suicide raids on Canada, even the lights on Parliament Hill were blacked out.

On wintry evenings Members of Parliament made their hesitant way down the long icy steps leading to the main entrance of the buildings. They did not like it, and soon some of the lighting standards and the face of the clock on the Peace Tower came back to life after dark.

Ducky-wucky—A mayor lunching in an Ottawa restaurant lost a trace of his army calm when he was served with a restaurant cup of coffee bearing the rhyme: "Little Bo Peep has lost her sheep and doesn't know where to find them."

The restaurant explained that a shortage of cups made it neccessary to use those usually reserved for children, and they couldn't do a thing about it.

Nobody's fault: The expert gardeners and farmers at the Dominion government's experimental farm cannot speak of the lawns there without blushes. Usually they are an example for all the world to see, green and rich. This year they are a tired brown and the imposing array of flowers sometimes looks wilted.

In January the 25,000-gallon water tower at the farm was destroyed by fire and normal water services have been insufficient to maintain the pressure required to cover all the farm. But now money has been voted for a 100,000 gallon tank.

NAZI COMMANDER SURRENDERS PARIS—Gen. Dietrich Von Choltitz, commander of Nazi forces in Paris, sits at a desk in the Montparnasse station as he signs the terms for surrender of Paris with 10,000 German troops on Aug. 25, 1944.

Two Army Girls Arrested By Police

LONDON, Ont., Sept. 9—(CP)—One person is dead and two injured as a result of an accident near Tillsonburg, Ont., last night when a truck in which they were riding was demolished when struck by two United States Army vehicles. The U.S. trucks were driven by women.

Fifteen-year-old Gordon Marshall of London, died in hospital early today. Clifford Moore, 33, of London, suffered broken back and hospital authorities said his condition was fair. The third person, Fred Carnrite of Toronto, is in hospital with concussion.

Crown Attorney W. E. Kelly of Simcoe ordered the women drivers detained pending investigation. They are Oeneriere Koslowski of Elmira, N.Y. and Wanda Wielass of Buffalo, N.Y.

Police said the truck, driven by Moore, turned to pass a disabled car on the highway when one of the army trucks travelling in the opposite direction swerved and hit the back of Moore's vehicle. Moore's truck then swung into the path of the second army truck.

The Marshall boy was riding as a "helper" in Moore's vehicle, police said, while Carnrite was described as a hitch hiker.

Dad Was Lonely

STATE COLLEGE, Pa., Sept. 9—(AP).—Arthur Ray Warnock, Penn State dean of men, thought he'd heard every excuse for cutting classes until a freshman asked permission to spend a week-end at home thus: "Mother is in the WACS and dad gets lonely."

Liberal Choice

TORONTO, Sept. 9 (CP)—Flt. Lt. Don Morrison, D.F.C., D.F.M., of the R.C.A.F., who lost a leg in Germany and was repatriated last October after several months in a prisoner-of-war camp, last night was chosen Liberal candidate in the next Federal election for York East riding.

M. Rawlinson LIMITED
610 YONGE ST. TORONTO KI. 5125
Moving PACKING SHIPPING STORAGE

Happy Paradol Girls
Have a tip for you

If you don't know about Paradol you really should.
For PARADOL can help you to get more pleasure out of life. You don't need to be saying "Oh dear, I can't go at that time, you know why."
Life is very different for many girls and women who have proven for themselves that PARADOL makes quick work with headaches and other discomforts which bother them at times. They can now take a Paradol and go off to the dance, the theatre, or the athletic event, feeling fine and forgetting the pains and aches which threatened to mar their pleasures.
Why not do as so many girls are doing these days—carry PARADOL in your handbag so as to be protected at all times against headaches, colds and jittery nerves.
Paradol does not disappoint.
35 cts. a vial. Economy size jar five times as many tablets $1.00.

Dr. Chase's Paradol

17th Annual Fair Held At Apsley

APSLEY, Sept. 9—(ENS)—Despite the cold rainy weather Apsley's 17th annual agricultural fair was a decided success. The Society was pleased with the gate receipts and a record crowd attended the dance held in the parish hall in the evening.

In the bean guessing contest three persons guessed within two the number of beans in a glass jar. First prize went to Frank McFadden and second prize to Mrs. Wellie Garbutt of Lakefield.

Prize Winners

The following is a list of special prizes won:

In the horse class Frank McFadden won all specials.

In the cattle class Aubrey Blakeley carried off all but one prize, Billie McFadden winning the calf special.

In sheep class Fred Mann won all specials.

In pigs class Aubrey Blakeley won the one special.

In poultry class Leghorn (white), Fred Mann.

Ducks—Donald McFadden.

Vegetable class—All specials to Mrs. Joseph Tucker. Only potato special, Herb Tucker.

Flowers—Asters: Mrs. F. McFadden. Glads: Mrs. Cyrus McFadden. Foliages: Mrs. W. Staples. Best single plant: Mrs. Staples.

Domestic Science

Mrs. J. Tucker won specials on butter, maple syrup, white bread, cookies, tea biscuits.

Mrs. F. McFadden, catsup, dark fruit cake, apple pie.

Mrs. Walter Tucker, lemon pie.

Women's Work

Pillowcases—Mrs. W. Lean.

Quilt made from print scraps—Mrs. Joseph Tucker.

Braided rug—Mrs. Staples.

Sofa pillow—Mrs. A. Blakeley.

Fine Sox—Mrs. Smith.

Work Shirt—Mrs. Smith.

Best pencil sketch—Mrs. Robert Scott.

Piece remodelled furniture—W. Staples.

Children's Class

Birch bark article—Dave Tucker.

Best dressed doll—Evelyn Lean.

Half-dozen muffins—Norma Hales

Beautiful baby contest—Lila Guyett.

Freckled face contest—Allan Trotter.

Oldest married couple on ground—Mr. and Mrs. Al Davis of Lasswade.

Largest number of entries in livestock, Rev. Spence's special—Aubrey Blakeley.

Largest number entries in home department, G. G. Hendren's special—Mrs. Joseph Tucker.

PROLIFIC RUINS

Ruins of the French city of Arles have yielded a statue of Venus, a bust of Marcellus, and a head of Augustus, who visited the city in 43 B.C.

Havelock News

Mrs. Charles Baker and daughter, Mrs. J. Hunter of Marmora, and Mrs. S. Whitney and family of Indian River were the holiday guests of Mr. and Mrs. A. Derrett.

Miss Thirza Hicks was the week-end and holiday guest of Miss Katie McCutcheon at Round Lake.

Sgt. Foy Wright of Kingston spent the week-end and holiday with his mother, Mrs. W. Wright.

Mr. and Mrs. B. Hodgson of Oshawa, Mr. and Mrs. John Storey of Campbellford and Mr. and Mrs. R. Kerr and Mr. George Lewis of Toronto were holiday visitors at Round Lake.

Mr. A. Derrett visited his brother, Mr. George Derrett, in Toronto recently.

A False Alarm

TORONTO, Sept. 9—(CP).—A visitor from Montreal—Canada's 80-ounce-a-month liquor zone—called on Toronto police last night to send out a squad of armed men to destroy a "snake" he saw on the porch of an old house in High Park in the west end of the city. The visitor said the reptile was writhing and was of monster proportions. However, the constable who took the call was able to calm the visitor by explaining that the snake was merely a decorative part of the verandah and had been there for many years.

'Make Your Wartime Dollar Work Two Ways!'

If you're investing all your spare dollars in victory bonds then your wartime dollar is doing just that! It's backing up the boys in the armed forces and getting ready to provide the wherewithal for that post war home you're planning to have. Keep on buying bonds so that you can have that new home or major improvements on your present home when peace comes!
Be patriotic and plan ahead! Save your money for something worthwhile. By buying bonds now you're investing in something invaluable . . . a home of your own!

ESTABLISHED 1840 — The PETERBOROUGH LUMBER CO., LTD. — TELEPHONE 4655

Listen to CHEX for our program "Drums" every Tuesday evening 8:30 to 9 p.m.

"SUPERMAN" NO MORE—A genuine picture of dejection is presented by this German general captured near Fismes, France, during the rapid advance of an Allied armored column. The grin on the face of the M.P. at left is telling.

TREASURER'S SALE OF LANDS FOR TAXES

COUNTY OF PETERBOROUGH

TO WIT:

BY VIRTUE OF A WARRANT made under the hand of the Warden and Seal of the County of Peterborough and to me directed bearing date the 8th Day of June, in the year of our Lord, One Thousand Nine Hundred and Forty-four, I am commanded under the authority of the Statutes in that behalf, to levy on the land hereinafter mentioned and described for the arrears of taxes due thereon with the costs as hereinafter directed by the said Act. Therefore I give notice that unless the said arrears and costs are sooner paid I will proceed to Sell, by Public Auction at the Court House, in the City of Peterborough, on the Third Day of October, 1944, at the hour of Ten o'clock (D.S.T.) in the Forenoon, the said Lands or so much thereof as may be necessary for the Taxes, and all lawful charges incurred, in and about such Sales, and the collection of the Taxes.

A List of the Lands for Sale for Arrears of Taxes will be published in The Ontario Gazette on Saturday, July 1st, 1944. Copies of the List of Lands for Sale may be had in my Office.

Part.	Lot	Con.	Acres	Years in Arrears	Tax	Costs	Total	Owner	Remarks
BELMONT									
S½	1	1	100	1941	$12.86	$3.04	$15.90	Arthur Sweet	P
W½	2	1	90	1941	12.86	3.04	15.90	John Leonard	P
....	18	1	200	1940-41	42.29	3.78	46.07	Warden Crippen	P
W½	19	1	100	1941	38.15	3.67	41.82	Aylesworth Gordon, Stuart & Thompson	P
Cen. Part	15	2	1	1940-41	18.99	3.19	22.18	Jas. L. Young	P
S.E. Part	8	3	49	1941	2.56	2.97	5.53	Arthur Sweet	P
E Part	31	3	10	1941	.47	2.97	3.44	F Squires Est.	P
W½	7	4	100	1940-41	27.96	3.42	31.38	Ellen Brunton	P
Part	14	4	½	1941	17.87	3.17	21.04	E C. Pace	P
N.E. Part	28	5	75	1941	3.82	2.97	6.79	Nellie Hardtle	P
Cen Part	12	6	1	1941	13.86	3.07	16.93	Horace King	P
N.W Part	12	6	24	1940-41	29.03	3.45	32.48	Horace King	P
N½ of S½ of E½	24	6	25	1940-41	3.40	2.97	6.37	Jack Savalainen	P
W½	26	6	100	1941	3.34	2.97	6.31	Horace King	P
E½	27	6	100	1941	3.32	2.97	6.29	F. Squires Est.	P
....	3	7	200	1940-41	100.51	5.22	105.73	Alfred Cassan	P
N.E Part	8	7	45	1940	21.76	3.26	25.02	Carrie McGowan	P
S.E. Part	6	7	10	1940	4.83	2.97	7.80	C. McGowan	P
N.W. ¼	7	7	50	1941	8.97	2.97	11.94	Ronald Clark	P
E½	13	7	100	1940	7.45	2.97	10.42	Chas. Ellis	P
E½	27	7	100	1941	3.34	2.97	6.31	Horace King	P
W½	29	7	100	1941	3.32	2.97	6.29	F Squires Est.	P
W½	19	8	100	1941	3.33	2.97	6.30	Julia Anderson	P
W½	22	8	100	1941	1.16	2.97	4.13	Ern. Curtis Est.	P
N.E. Part	14	9	2	1941	6.03	2.97	9.00	Chas Petherick	P
....	31	10	177	1941	8.73	2.97	11.70	Chas Munroe	P
E½	30	11	100	1940-41	5.43	2.97	8.40	Chas Munroe	P
Cordova Plan	18	—	¼	1941	7.15	2.97	10.12	Herbert Chard	P
Cordova Plan	19	—	¼	1941	2.38	2.97	5.35	Herbert Chard	P
Cordova Plan	131	—	¼	1941	1.41	2.97	4.38	J P. Dale	P
Cordova Plan	154	—	¼	1941	1.41	2.97	4.38	L. W. Wan'maker	P
McCutcheon's Plan	12	—	¼	1941	.99	2.97	3.96	Fred Squires Est.	P
McCutcheon's Plan	13	—	¼	1941	.99	2.97	3.96	Fred Squires Est	P
Blairton Plan, Queen St.	9	—	¼	1940-41	22.93	3.29	26.22	Arthur Cook	P
METHUEN									
Part W½	17	2	10	1941	1.66	2.97	4.63	H. Dafoe (Douglas Pt.)	P
Part W½	17	2	10	1941	3.33	2.97	6.30	H. Dafoe (Katzman Pt.)	P
Part W½	17	2	10	1941	1.66	2.97	4.63	H Dafoe (Smawley Pt.)	P
Part W½	17	2	10	1941	1.66	2.97	4.63	H Dafoe (Tuthill Pt.)	P
S½ of S½ of W½	4	3	25	1941	8.33	2.97	11.30	Dr. Don Dante	P
N½ of S½ of W½	4	3	25	1941	3.34	2.97	6.31	Chas A Carroll	P
....	6	3	200	1941	12.08	3.02	15.10	J R. Birchell	P
W½ of S½	9	3	50	1940-41	8.82	2.97	11.79	Mary Thornton	P
Cabin (only	12	3	—	1940	2.74	2.97	5.71	Harold Spinks	P
S.W. ¼	11	3	50	1941	.83	2.97	3.80	Peter White	P
W½	29	3	100	1941	5.00	2.97	7.97	C E Armstrong	P
N.W Pt. of W½	4	4	30	1941	3.34	2.97	6.31	H. Dafoe	P
W½	5	4	100	1941	19.93	3.22	23.15	Stuart Dulmage	P
W½	31	4	100	1941	15.68	3.11	18.79	Walter Youmans	P
Part	3	6	20	1941	1.66	2.97	4.63	Rosal'nde Taylor	P
Part	3	6	20	1941	3.34	2.97	6.31	Rosal'nde Taylor	P
E Part	14	8	25	1941	6.55	2.97	9.52	Fred Hull	P
S.W Part	14	8	4	1941	3.28	2.97	6.25	Alfred Maurer	P
N 28 Ac of E½	15	8	28	1941	1.64	2.97	4.61	Henry Trumeter	P
E½ of W½	15	8	50	1941	3.28	2.97	6.25	E B Schilliers	P
S.E ¼	17	8	50	1941	3.28	2.97	6.25	Alfred Maurer	P
N W Part	26	8	6 81/100	1941	3.28	2.97	6.25	H Robbins Est.	P
Part W½	27	8	17	1941	4.91	2.97	7.88	H Robbins Est.	P
E½	2	9	100	1941	8.57	2.97	11.54	Nelson J Smith	P
N.W. ½	13	9	50	1941	3.28	2.97	6.25	Harold E Gabb	P
Part W½	27	9	88	1941	24.61	3.34	27.95	H Robbins Est.	P
S W. Part of W½	27	9	80/100	1941	1.64	2.97	4.61	H Robbins Est.	P
Part	28	9	42	1941	4.91	2.97	7.88	H Robbins Est.	P
....	1	10	200	1941	17.17	3.15	20.32	Walter Davis	P
W½	18	10	100	1941	3.28	2.97	6.25	G E Stacey	P
Part of S. Part	26	10	11 95/100	1941	3.28	2.97	6.25	H Robbins Est.	P
Part of S.E. Pt.	27	10	25/100	1941	1.64	2.97	4.61	H Robbins Est	P
Part	27	10	4 28/100	1941	31.18	3.50	34.68	H Robbins Est.	P
....	1	11	128	1941	11.43	3.02	14.45	Archie Miles	P
....	3	11	160	1941	11.45	3.02	14.47	S Davis Est.	P
....	1	12	60	1941	22.90	3.29	26.19	Archie Miles	P
....	3	12	64	1941	11.43	3.02	14.45	Archie Miles	P
....	3	12	60	1941	5.71	2.97	8.68	Wm Armstrong	P
Island No. 7A, Jack's Lake	—	—	32/100	1941	.98	2.97	3.95	Joseph Lean	P
Island No 10, Jack's Lake	—	—	1 61/100	1941	1.64	2.97	4.61	P L Harvey	P
Island No 27, Jack's Lake	—	—	1 15/100	1941	1.64	2.97	4.61	N Lean	P
Island No 36, Jack's Lake	—	—	6 6/100	1941	3.93	2.97	6.90	H. Robbins Est and Mrs. M Kidd	P
Island No 39, Jack's Lake	—	—	6 81/100	1941	4.26	2.97	7.23	H Robbins Est and P. L Harvey	P
Island No 42, Jack's Lake	—	—	2 81/100	1941	2.30	2.97	5.27	A E Stephens	P
BURLEIGH SOUTH									
Sub Div. Pt Lot 1, Plan 10	3	3	½	1941-42	33.22	3.55	36.77	J. C. Acton	P
Sub Div Lot 1, Plan 10	—	3	1½	1939&42	51.50	4.01	55.51	Mrs J D. Lawrie	P
Part	3	3	3	1941-42	9.73	2.97	12.70	B A Cashman	P
E Part	3	4	25	1941-42	10.88	2.98	13.86	Emily Barnett	P
....	4	4	142	1941-42	57.65	4.16	61.81	Emily Barnett	P
Part	3	6	½	1941-42	19.28	3.20	22.48	P V Gould	P
W Part	11	7	100	1941-42	9.64	2.97	12.61	D Maloney	P
W½	15	10	85	1941	4.72	2.97	7.69	Mrs H Robbins Estate	P
Part	8	11	5	1941	23.64	3.32	26.96	Mrs Burke, Mrs McKinley	P
BURLEIGH NORTH									
....	8	16	100	1941-42	$9.83	$2.97	$12.80	Mrs H Robbins Estate	P
Part	11	18	1	1941	2.57	2.97	5.54	Thos Bromwick	P
Part	11	18	2	1941	1.20	2.97	4.17	C Newton	P
Island No. 72, (Part) Plan 5	—	—	4	1941-42	28.94	3.44	32.38	B J Stewart	P
Island No 72, N E Part, Lot 2, Plan 5	—	—	13	1941	28.36	3.43	31.79	M. Murdoch	P
Downer's Island, Big Cedar Lake	—	—	1	1939-40-41-42	16.23	3.13	19.36	James Newport	P
Smith's Island, Big Cedar Lake	—	—	1	1937-38-39-40-41-42	54.20	3.86	58.06	James Smith	P
ANSTRUTHER									
Lot 2, Plan 3	34	1	—	1939-42	$11.20	$3.00	$14.20	Sidney McCauley	P
....	28	14	100	1941	5.01	2.97	7.98	Percy Edwards	P
....	36	14	100	1941-42	20.36	3.23	23.59	Roland Tucker	P
....	37	14	100	1941-42	12.87	3.09	15.96	Roland Tucker	P
....	38	14	100	1941-42	[illegible]	[illegible]	[illegible]	[illegible]	P
CHANDOS									
S½	A	2	96	1941-42	$13.82	$3.07	$16.89	S. McCauley	
W½	27	2	56	1941-42	15.02	3.11	18.13	Georgina Wood[s]	
W½ of W½	30	3	25	1941-42	7.45	2.97	10.42	Isaac Beach	
E½ of E½	30	3	25	1941-42	7.51	2.97	10.48	Edmund Curral[l]	
Part	8	7	¼	1941	12.01	3.02	15.03	Bernard Burnsi[de]	
....	3	9	97	1941-42	24.27	3.33	27.60	Asa Downer	
....	4	9	100	1941-42	17.17	3.15	20.32	Asa Downer	
....	7	13	98	1941-42	22.40	3.28	25.68	Dan O'Brien	
....	8	13	95	1941-42	29.27	3.45	32.72	John O'Brien	
....	7	14	98	1941	8.15	2.97	11.12	Dan O'Brien	
....	8	14	100	1941	8.15	2.97	11.12	Dan O'Brien	
....	11	15	95	1941-42	18.25	3.18	21.43	John Mahoney	
....	12	15	100	1941-42	14.44	3.07	17.51	John Mahoney	
....	27	15	100	1941-42	25.17	3.35	28.52	Thomas Mills	
....	26	16	95	1941-42	14.39	3.07	17.46	Fred Garrett	
Little Rock Island Loon Lake	—	—	⅛	1941-42	2.29	2.97	5.26	C. E. Barker	
DOURO									
S.W Part (Bldgs)	5	11	—	1941-42	$6.35	$2.97	$9.32	E. Vinette	
No. 44 S.R.	1	12	—	1941-42	6.35	2.97	9.32	Edwin Bickle	
No. 28	1	12	½	1939-40-41-42	33.50	3.56	37.16	William Godfr[ey]	
DUMMER									
N Part Island No. 7	—	—	⅛	1941-42	$20.84	$3.24	$24.08	R. M. Colville	
E Part of W½ Island No. 74	—	—	67/100	1941-42	17.69	3.16	20.85	Chas. A. Starr	
Part	33	7	75	1941-42	7.06	2.97	10.03	Ackerman Est.	
E½	16	8	100	1941-42	22.41	3.28	25.69	Roy Leeper	
....	23	8	200	1941-42	7.06	2.97	10.03	Chas Rusaw [...]	
Part	8	10	—	1941	1.06	2.97	4.03	Robert Girvin	
Plan 3 S½ Block 7	—	—	2	1941	1.70	2.97	4.67	Mrs. P F Parw[...]	
Plan 8	5	—	⅝	1941-42	46.04	3.87	49.91	Dr J C. Mack[...]	
Plan 8	4	—	⅜	1941-42	24.78	3.34	28.12	Dr. J. C. Mack[...]	
Plan 12	26	—	¼	1941	22.38	3.28	25.66	Karl Tiber	
ENNISMORE									
S½	1	8	57)						
S.W ¼	2	8	50)	1936-39-41-42	$358.44	$11.68	$370.12	H. Flood	
N½ Bro. F.	4	10	100 ft.)						
Island	4	10	4)	1940-41-42	52.95	4.04	56.99	Amy Dickson	
GALWAY									
....	16	3	100	1941-42	$8.08	$2.97	$11.05	Read Bros.	
W½	17	3	50	1941-42	8.08	2.97	11.05	Read Bros.	
....	19	3	100	1941-42	8.53	2.97	11.50	Mrs W Grah[...]	
....	20	3	100	1941-42	10.23	2.98	13.21	H B Parker	
....	11	4	100	1941-42	10.28	2.98	13.26	C. Read	
....	19	6	100	1941-42	10.28	2.98	13.26	Read Bros.	
....	5	7	100	Old-1941-42-43	62.83	4.29	67.12	Robt. Wright	
....	18	7	100	1941-42	5.12	2.97	8.09	Read Bros	
....	19	7	100	1941-42	5.12	2.97	8.09	Read Bros.	
....	33	7	100	1941-42	10.24	2.98	13.22	A A Caswell	
N½ of N½	34	7	25	1941-42	10.23	2.98	13.21	Joseph Maul[...]	
....	17	8	100	1941-42	5.12	2.97	8.09	C. F. Read	
....	10	10	100	Old-1940-41-42	107.07	5.40	112.47	Ed. Flaherty	
....	18	11	100	Old-1940-41-42	66.39	4.37	70.76	Ed. Flaherty	
Building only on Pt 34	—	11	—	1941-42	12.30	3.02	15.32	Wolf Lake H[...] Club	
E½	13	13	50	1940	2.41	2.97	5.38	Morton Est.	
N Part	16	13	65	Old-1941-42	39.12	3.95	43.07	Sam Pearson	
N. Part	17	13	65	Old-1941-42	36.97	3.64	40.61	Sam Pearson	
....	18	14	100	Old-1941-42	39.59	3.71	43.30	Sam Pearson	
....	19	14	100	1941	6.31	2.97	9.28	Laura Arms[...]	
....	20	14	100	1941	11.84	3.00	14.84	Laura Arms[...]	
....	21	14	100	1941	6.31	2.97	9.28	Laura Arms[...]	
....	22	14	100	1941	6.31	2.97	9.28	Laura Arms[...]	
....	3	17	100	[illegible]-42	4.99	2.97	7.96	C. P. Dohert[y]	
CAVENDISH									
....	3	15	70	1941	$4.25	$2.97	$7.22	Carew Lum[...]	
....	5	16	70	1941	4.34	2.97	7.31	Carew Lum[...]	
....	6	16	60	1941	3.01	2.97	5.98	Carew Lum[...]	
HARVEY									
S½	17	4	100	1941-42	$31.26	$3.50	$34.76	A. J. Schack[...]	
N½	17	4	100	1941-42	34.26	3.57	37.83	Landon Bro[...]	
W½	9	15	108	1940-41-42	19.60	3.21	22.81	Mrs Isarah [...]	
Plan 8, Part	18	17	3	1941-42	47.17	3.89	51.06	Mrs Mary [...]	
Watson Plan, Part	18	17	1/6	1941-42	16.53	3.13	19.66	W E. Lawr[...]	
S Part Island No 28, Lovesick Lake	—	—	3	1941-42	57.67	4.16	61.83	Cyril Girou[...]	
NORTH MONAGHAN									
S½	4	7	100	1941-42	$49.27	$3.93	$53.20	Matilda W[...]	
E½ or E½	7	10	50	1938-39-40-41	151.03	6.49	157.25	Wm. Girv[...]	
Pt N.W Part	9	11	10	1941	19.77	3.22	22.99	W. A. Gem[...]	
N. Part	11	12	1	1938-41-42	75.62	4.61	80.23	Gladst[...] Ch[...]	
		Plan							
W 30 Ft.	73	30	¼	1941	2.58	2.97	5.55	Gerald Wh[...]	
E 78 Ft	19	40	¼	1941	4.93	2.97	7.90	James Mu[...]	
W 53 Ft	19	40	⅛	1941-42	5.32	2.97	8.29	Mrs S E [...]	
	14&15	41	⅛	1941-42	20.00	3.22	23.22	Walter G [...]	
....	283	45	¼	1941-42	4.79	2.97	7.76	Margt Ha[...]	
....	65	46	⅛	1941-42	29.67	3.46	33.13	Arthur McI[...]	
....	55	49	¼	1941-42	5.27	2.97	8.24	William R[...]	
....	75&76	50	⅛	1941	4.94	2.97	7.91	Margt Ha[...]	
....	57&61	53	⅛	1941	4.94	2.97	7.91	Mrs Mary [...]	
....	46	53	⅛	1941	1.81	2.97	4.78	Mrs G Si[...]	
....	22	55	⅛	1939-40-41-42	56.63	4.14	60.77	Charles C[...]	
....	64	55	⅛	1939&41	21.58	3.76	25.34	Earl Suce[...]	
....	33&34	56	¼	1941-42	9.56	2.97	12.53	David Kle[...]	
Lots 131, 132, 133 and 134	—	57	⅛	1941	20.71	3.23	23.94	William M[...]	
OTONABEE									
		Con.							
Part	13	7	—	1941	$8.64	$2.97	$11.61	Percy Fra[...]	
SMITH									
Part	13	7	1	1941	$26.89	$3.39	$30.28	E G Hil[...]	
N½	20	11	100	1941	8.51	2.97	11.48	Richard S[...]	
Part	21	13	¼	1941-42	11.47	2.98	14.45	Mrs H B[...]	
Part	46&47	15	200	1941-42	54.42	4.08	58.50	Jas Prest[...] Gerald T[...]	
Part (House)	28	18	—	1941	10.26	2.98	13.24	Coleman [...]	
Plan 22	10	—	½	1940-41-42	37.86	3.66	41.50	F. J. You[...]	
Plan 33	65	—	⅛	1941	21.17	3.24	24.41	S A Ba[...]	
Plan 33	146	—	⅛	1941-42	10.13	2.98	13.11	John Do[...]	
Plan 43	149&150	—	1-1/8	1941-42	[illegible]	[illegible]	75.23	John Do[...]	

JENNIE A. SPURWAY,
Treasurer, County of Peter[borough]

The Peterborough Examiner
VOL. XC, No 215 SATURDAY, SEPTEMBER 9 1944 PAGE NINE

Main Street Topics

GRADUATE

Sgt. J. S. Blewett, 717 Elcombe Crescent graduated Friday as an air bomber from No. 4 school at London and Sgt. W. Walsh, 705 Water street graduated as a wireless air gunner from R.C.A.F. station at Mountain View.

SEVERELY WOUNDED

Sgt. E. C. "Bud" White, previously reported wounded in France, August 22, is now revealed to be suffering from severe shrapnel wounds in the head. The son of Mr. and Mrs. David White, 319 Burnham street, he formerly worked in the wire department of the C.G.E.

TO ADDRESS ROTARY

Howard Beattie, recently appointed director of guidance for Ontario by the Department of Education, is scheduled to address the Rotary Club at its weekly luncheon on Monday. Mr. Beattie, before accepting the Ontario post, pioneered the guidance of vocations among students of secondary schools in Hamilton.

CAR DAMAGED

An automobile driven by Sgt. Stewart Saunders, R.C.A.F. was damaged to the extent of around $40 Friday when it collided with the rear end of a truck owned by K. and Roy Johnston of North Monaghan. The Saunders car was following the truck and when the latter stopped suddenly there was a collision.

DOING NICELY

Mrs. M. Pakenham, 737 Water street, has received further word about her son, Pte. Wallace Pakenham, who was reported wounded a week ago. He is still in hospital suffering from lacerations to the right wrist and is in the same ward as Jack Perry, another Peterborough boy, who was wounded in Italy some time ago.

15 WERE VOTERS.

Those attending the meeting of the site committee of the Memorial Centre Friday afternoon were: R. H. Parsons, Paige Rowell, Lou Ingram, G. A. Macdonald, Herbert Bradburn, Adam Sands, C. B. Neal, J. E. Girven, Frank Buckland, C. S. Cummer, Wm. S. Johnson, Vern Selkirk, J. E. Keyes, J. A. Jebson, James Dutton, J. J. Dorris, Sam Whitehouse and Ed Riley, chairman.

NOT FAIR TO LABOR.

Afternoon meetings may be all very well for main streeters, business and professional men and others who can get away from their affairs conveniently, but Wm. J. Johnson protested to the site committee of the Community Centre project that afternoon meetings were not fair to a representative of labor for the simple reason that he had to lose half a day's pay.

TO HEAR ADDRESS.

Members of the committee projecting the Memorial Health and Recreation Centre are planning to attend the address at the Y.W.C.A. Monday night by Major Ian Eisenhardt, national director of physical fitness, who is coming to Peterborough under the auspices of the Local Council of Women. The committee believed that Major Eisenhardt will have something interesting to say in advocacy of greater recreational and health facilities, and generally endorsing new undertakings designed toward those ends.

ASSESSMENT EVIDENCE.

W. J. Henry, city assessor, might have remarked last night "A Daniel has come to judgment" when Ross Dobbin at the Town Planning Committee meeting, in a discussion of assessments of properties proposed for the city hall site, said: "That's all very well for assessment, but you can just about double that to get the sale value, what you'd have to pay." Some mention has been made of late in the city council and also out of it about certain assessment increases this year, but the assessment department would probably be inclined to call Mr. Dobbin as an independent witness to support the departmental contention, presumably that assessments in Peterborough are not too high.

WOUNDED OVERSEAS — Pte. Roy Leslie Mitchell, son of Mr. and Mrs. Harry Mitchell, 6 Wallace street, Burnham's Point, has been wounded in Italy. He was with the Hastings and Prince Edward Regiment. He is 22 years of age.

McDermid & Jury's
Drug Store
OPEN
SUNDAY
12.30 to 7 p.m.
DIAL 8801

Fred C. Miller Dies After Day's Illness

Friends of Frederick Charles Miller, son of the late Colonel J. W. Miller, were deeply shocked today by the report of his sudden death during the night after an illness of only one day from a heart attack. He had been about his business throughout most of the week and in usual associations and friendships that were almost completely unprepared for the announcement by his family this morning.

Mr. Miller was in his seventy-fourth year. He was born in Peterborough, and his parents were Colonel J. W. Miller and his wife Elizabeth Lilly.

He received his education at the old Union or Central School and subsequently at the Collegiate Institute on Murray street. For years he was associated with his father in a retail shoe business on George street, north of Hunter street, and since then has been engaged with the insurance firm of Hill, Weddell and Hills.

Mr. Miller is survived by his two sons, Frederick Courland Miller of Belleville, and William Grant Miller of this city; also by four sisters, Misses Ada and Ethel Miller, Mrs. H. O. Fiske and Mrs. F. S. Schneider of Peterborough, and three brothers, William and Norman of Toronto and Gordon of this city. He was predeceased by his wife twelve years ago.

Interested In Band

One of Mr. Miller's interests in years gone by was the band of the 57th Regiment of which he was a member for quite a span of its most successful period. Otherwise he was attached to his home and family and also to the many friends of his life time. He was also a member of George Street United Church.

Fred Miller was richly endowed with the qualities of character and personality that won him not only esteem but also the warm sympathy of friendship. He was one of the older "main streeters," that thinning group of citizens whose business affairs were long conducted in the central part of Peterborough. And those associations of Mr. Miller remained with him as one of the little rewards of life, a fine sentiment for him, reflecting his own friendliness. He will be greatly missed about the city, and not only by his contemporaries.

The funeral will take place Monday at 3:30 p.m. from the home of the late Colonel Miller at 212 McDonnel street to Little Lake Cemetery. Rev. J. H. Sutcliffe will conduct the service.

11,100 Cigaretes To Be Sent Overseas

As a result of the draw from the box at the Canadian Legion overseas bingo on Friday night, the following seamen, soldiers and airmen will each receive 300 cigarettes:

Gnr. F. Cummings, Sgt. J. Gilbert, LAC. W. H. Strang, L.-Cpl. Alex Townsley, Rfn. Harold A. Campbell, Pte. V. H. Tarkington, Bdr. G. A. Chappell, Major Herbert Mason, Spr. L. J. DeLaire, Coder R. W. Parnell, Pte. James K. Cross, Pte. A. E. Reid, Sgt D. E. Leigh, AC1 John J. Morris, Cfn E M Monks, Sigmn M. A. Todd, Pte. D. J. Jamieson, Pte. Raymore F. Blondin, Spr. A. H. Sayer, Sgt. F M Gronert, Gnr. J. W. Sloane, ERA. H. Pammett, Pte W. J. Condon, Driver Ray Varley, L.-Sgt. W. B. Agnew, Spr Art C Hunter, Pte E A Mitchell, LS. Jimmy Deck, AB. Joe Nolan, Pte A N. Kouri, Gnr Edward G. Simmons, Pte. Fred J. Bye, Pte. A H Allen, Gnr. R. A. White, Pte. M. Dingman, Pte. L. V. McCormcik.

Faces Charge

HAMILTON, Sept. 8 (CP)—Gordon Scarborough, 29-year-old beverage room waiter, yesterday was committed for trial when he appeared for preliminary hearing on a charge of manslaughter laid in connection with the death last Sunday of John Dihos from injuries allegedly suffered Sept. 2 in a fracas at a Hamilton hotel.

NOTICE
DAVIDSON'S BAKERY
The Quality Cake Shoppe
Will be closed for alterations
Sept. 11 to 13 Inclusive

REDS RUSH TO TRAP NAZIS — Hard-driving Russian units after pushing rapidly across Romania and crossing the Yugoslav border, are reported to be about to form a junction with Marshal Tito's Patriots. This joining of forces would accomplish two important military aims at one stroke. It would quickly end the difficult isolation of the Yugoslav fighters and trap an estimated 25 Nazi divisions—250,000 to 375,000 men—struggling to withdraw from the Aegean Islands, the Greek mainland, Albania, Bulgaria and Yugoslavia. Springing of the trap, military analysts predict, would bring a quick end to Nazi rule in the Balkans.

Memorial Centre Is Planned As A Citizens' Meeting Place

That the coming Peterborough Memorial Community Centre must be more than just an arena, that it must be a meeting place for 101 different activities for every man, woman, and child in the city . . . was the message brought by Joe Jebson, chairman of the Memorial Community Centre Committee, who was the guest speaker at the weekly meeting of the Peterborough Kiwanis Club, held Friday afternoon in the Empress Hotel.

"There should be no one in Peterborough, no matter how young or how old, that will not be able to take advantage of the uses this arena will afford us", he declared.

Mr. Jebson said he had been hurt when a comment some time ago was made to the effect this arena is only one man's vision, and pointed out that if he is guilty of the vision, he is not sorry for it. He said everyone connected in any way with the arena must get rid of the thought that it is a vision, and become determined Peterborough shall have the arena.

"And there is another idea that might be termed by some a vision", Mr. Jebson stated, "and that is that the arena have one room set aside to be called the Memorial Chamber, in which the various club could hold their meeting, and in which there will be a placque, containing the names of every Peterborough boy who gave his life in the present struggle. There will be a space large enough for a picture under each name, and all pictures will be the same size," he suggested.

Living Memorial

"To demonstrate something," he said, "like cooking, or fishing is quite simple; to demonstrate good citizenship presents a formidable challenge. In this project, we are attempting to demonstrate as human beings, that we can do something for the people of Peterborough, not only for today, but for generations and generations to come. The men around me are doing hard work . . . not just talk, but real work, and with no thought of material gain for themselves. They are thinking only of a living memorial . . . not a cold stone monument, but a living memorial that will be used all year 'round, and will be viewed proudly for more than 50 years in the future.

This centre will enable everyone to enjoy themselves under healthful conditions every month in the year. Children will be able to skate and dance there for a very nominal charge; famous orchestras and bands will play there, and sports of all kinds carried out. All money and profits made on the arena, will go back into the building, to find new uses, and improve existing ones.

It will be owned by the City of Peterborough, operated for the people of Peterborough."

Committee of Six

Mr. Jebson said a committee of six men would be appointed by the city council to operate and manage the arena; one may be a business man, who would contact manufacturers, and other representatives of various phases of business necessary. This committee, Mr. Jebson stated, should be made up of young men, who have the ambition, energy, and desire to make the operation of the centre a huge success. It would be appointed for a period of three years, and in addition to the six men the city clerk would act as secretary, and the city treasurer would act as treasurer.

Mr. Jebson told the Kiwanis members that his committee has on file actual records of community centres in other cities about the size of Peterborough, and that from these records, the greatest attempt could be made to erect a building suitable to the needs of the city. He said that as of the present, the general seating capacity had been thought of as approximately 2,700 with several additional hundred standing room. Mr. Jebson also suggested that as an opening gesture for the arena, a pageant be presented, starring school children of Peterborough, based on "Our Old Home Town", the collections of stories written by Frank Dobbin, and compiled by Ross Dobbin. An invitation to Sir Ernest McMillan and the Toronto Symphony Orchestra to be present would also be a suggestion.

Mr. Jebson disclosed that the committee for the arena had asked the City of Peterborough for $75,000, and a request to manufacturing concerns for $100,000 had been made. He told the gathering that pledges for $80,000 had already been assured. Then a contribution of $10 per wage earner would be deducted from one's income tax.

Make Money

Another interesting observation Mr. Jebson made is that profits from community centres throughout Canada had been shown to be greater before the war than during the war, so that we are not merely going through a wartime boom. He said any additional profits that were not re-invested in the centre, could be used to further the building of more playgrounds throughout Peterborough.

"I doubt if any one group of men could satisfy each and every one of us in choosing a location for the building", Mr. Jebson said. "I would hate to disturb Riverside Park, or the Bowl there in which we had an extremely successful Sports Day last Monday. Our arena should conform to the Park, and not disturb it. As my own personal opinion, the north side of the street would be the most suitable; then baseball and other sports could be played in the Bowl, and there could be dressing rooms and showers in the arena for the players.

"In conclusion", he said, "I would like to ask the men here to stress around your own meal tables, the necessity for a building of this type. It's true, we need a hospital just as much as we need a community centre; but another committee is looking after that. The arena is our job, and when we have finished it, you can be sure everyone will put just as much energy into the building of a hospital. The Memorial Centre is a living monument, and one of which we can be proud, and succeeding generations can be proud, for many years".

After Mr. Jebson's address, John Troke, ex-lieutenant-governor of the Kiwanis, pledged the whole-hearted support of the Kiwanis Club to the planning and building of the Community Centre. He said that the building would be a memorial worthy of our gallant fighting men, and urged Mr. Jebson to plan for a seating capacity of at least 3,500 as an increasing population in Peterborough might make it necessary.

"The Kiwanis are behind you and the committee", he said, "and we will do everything to make the project a success".

John Lewis, first vice-president, told the members he would give them the names of 20 Kiwanians who would assist in canvassing for the arena, at next week's meeting.

Many of the helpers at the recent Kiwanis Carnival, one of their most successful, were present, and each was thanked for the assistance given.

Fall Assizes Court To Open

Mr. Justice Plaxton will preside at the Fall Assizes of the Supreme Court, opening at the court house here at 1 o'clock on Monday afternoon.

There are two criminal cases on the docket. In one, Charles Ward is charged with attempted murder and in the other Fred Smith has been committed for trial on a charge of stealing a quantity of wool tops and burlapping from the possession of G. Whitaker and Company by which he was employed.

Several civil cases are also listed for the Assize Court.

SLOW STARTERS

Coffee trees take seven years to begin producing.

Postage Stamp Lots Are Not Regarded Highly

Frowning on those 30-foot lots which are coming into the city with the annexation of North Monaghan acres south of Edison avenue and between Park street and Monaghan road, the Town Planning Committee suggested in a resolution to the council Friday night that the Ontario Municipal Board be approached for authority to bring about a revision of those subdivisions.

Those postage stamp lots, as they have been dubbed uptown, are regarded by the council itself as a debit to the future of that part of the city, mainly because they prevent the building of houses of ordinary accommodation, unless the investor buys two of the lots. The committee commented that action should be taken as soon as possible before annexation and also to head off any more purchase of single lots.

Favor New Site

The Town Planners, with Alderman Dutton presiding, commended the action of the Memorial Centre site committee in selecting as its location the north side of Hunter street at Driscoll Terrace. In that connection the committee recommended several details of traffic changes to facilitate movement at that corner,—the widening of Driscoll Terrace as broadly as available frontage permits; opening of Cricket Place through to Mark street, eliminating a dead end, and creating a traffic channel to the east; extending and widening the road under the bridge, even up to Hazlitt street; and to cut a roadway curving toward Burnham street leaving a pedestrian island in the centre.

Other proposals were included in this resolution, which in other words revives the Stuart Drive project which the late Roland Denne advocated as Mayor.

In fairness to the vision of Mr. Denne it may be recalled that he used to lament the indifference of the citizens to the opportunity of beautifying the east side of the river north of the Hunter street bridge, and actually extending the park development south of the bridge upstream on property which he had been assured by George A. Macdonald, now of Chicago, would be made available by the Quaker Oats Company if the citizens wanted it for that purpose.

Mr. Denne was largely instrumental in the purchase of the old Calcutt brewery property for the enlargement of Riverside Park, and he used to predict that some day the people would turn to the Quaker Oats Company and ask for the land overlooking the river in order that park and playground areas could be cultivated in that direction balancing it with Riverside south of the bridge.

Housing Enquiry

R. L. Dobbin suggested to his associate Town Planners that many citizens might be interested in the federal Housing Plan. He proposed that an enquiry be conducted through the Examiner by which people interested in this next housing scheme might signify their desire in a confidential response to the committee.

Demand is going to grow in Peterborough for houses in the rental brackets of $35 to $50 a month, a comment seemed to arise from some special information, and if individuals did not wish to enter upon the scheme themselves they might acquire houses through the initiative of a syndicate that would undertake to build a hundred or more.

"We ought to begin now in looking for sites for the new housing developments which are going to come," Mr. Dobbin said.

99 Dogs Picked Up By Humane Inspector

Inspector Gerald Dunford at this week's meeting of the Humane Society reported that during the past three months he had picked up 99 dogs of which 71 were destroyed, 17 returned to owners, seven given to homes and four remain in the kennels. One hundred and ninety-five cats were picked up and destroyed, ducks, goats, squirrels and a porcupine also given attention. Several lame delivery horses were ordered from the streets and one case in Port Hope where girls were prodding horses with a pitch fork was dealt with. Trips were made to Port Hope, Selwyn, Manvers, Bridgenorth and surrounding country.

Mr. Dunford also reported several cases of cattle suffering were attended to. Several drivers were warned not to continue driving horses with nose bags on as they were liable to draw some of the grain up their nostrils and cause lung trouble.

Owners of several cats and dogs had gone on holiday without providing for their pets and these were looked after by the Humane Society.

Complaints have been received by the Society that people are droppings cats and kittens by the roadside. This course is against the law and the society advises people to bring the cats and kittens to the inspector and he will see that they are destroyed. A warning was also issued about dogs running at large even though they wear a tag.

Pick Owen Sound

OWEN SOUND, Sept. 9—(CP)—The National Hockey League Toronto Maple Leafs will conduct their pre-season workouts at Owen Sound, it was learned here today. The annual fall training schedule will start Oct. 10.

KILLED IN ACTION—Pte. Wilfred York, son of Mrs. E. York, 100 London street, has been reported killed in France, according to information received by his mother. He went overseas in February of this year.

Pte. Wilf York Killed Overseas

The youngest of two brothers serving in Canada's armed forces, Pte. Wilfred York, 26-year-old son of Mrs. E. York, 100 London Street has been reported killed in action in France, August 1, according to official information reaching his mother. Two weeks ago, Pte. York was announced as missing in action, but a telegram to the effect he was killed followed recently.

He enlisted in the R. C. O. C. in March, 1943, and after training in Dundern, Sask., went overseas in February of this year. Later, he was attached to the Stormont, Dundas and Glengarry Highlanders, and was serving with that regiment when killed, it is believed.

Born and brought up in Peterborough, Pte. York as educated at King Edward School here, and prior to his enlistment, worked in the gun carriage department of the Canadian General Electric Company. His favorite pastime was fishing. His father, the late Herbert York, was shell-shocked while serving with the 93rd Battalion in France in World War I, and died shortly after.

Pte. York leaves his wife, who lives at 100 London street, four children, twins, Sandra and Sharon, Wayne, and the youngest, who was born Monday, his mother, Mrs. E. York, a brother Cecil, with R. C. N. V. R., and a sister, Mrs. J. Feeley, of Bailieboro.

Report Melons Market Favorite

Watermelons, cantaloupes and tomatoes were features at the Saturday market, and Peterborough buyers were eager to take them home. Watermelons went anywhere from 15 cents to $1.25 each, cantaloupes sold for 15 cents, or two for 25 cents, and tomatoes were dealt with mostly by the bushel, selling at $1 or 40 cents an 11 quart basket. Some were also sold at 25 cents a 6 quart basket.

Eggs went from 35 to 45 cents a dozen, hens sold at 28 cents a pound, and young chickens went for 35 cents. Cauliflower started at 15 cents and ran up to 25 cents.

Peppers were two for 5 cents, carrots at $1.25 a bushel, onions at 75 cents a peck, and beets at 40 cents a 6 quart basket. Apples were in quantity, and most varieties sold for 50 cents a peck; others at 40 cents and 70 cents. Pears were 75 cents a six quart basket, and Lombard plums were 75 cents a 6 quart basket. Crabapples started at 35 cents a basket.

Corn faded at 20 cents a dozen, cabbage was 10 cents a head, and beans sold at 10 cents a quart. Potatoes sold generally for 40 cents a peck, or 25 cents a basket. Elderberries were there for 10 cents a quart, but lowered to 5 cents during the morning.

Cucumbers sold for 35 cents a basket, or 75 cents an 11 quart basket. Some were still selling at 3 for 10 cents.

Pumpkins started at 20 cents each, but the price varied according to size. Dill was 10 cents a bunch.

FIERY CUSTOM

Suttee, abolished by the British in 1829, was an Indian custom of a widow burning herself on the funeral pyre of her husband.

One CGE Group Gives $20 To Robot Victims

The employees in the Canadian General Electric Co. Ltd. and Genelco Ltd. plants, presided over by Ian F. McRae as works manager, have played a considerable part in assisting along the good work which the Peterborough and District British War Victims' Fund carries on in the name of the residents of this city and district, to aid the victims of air raid attacks and robot bombs in Britain.

During the period of close to four years that the fund has been in operation there has been a steady stream of donations from various groups within the two plants, their combined operations on its behalf raising a total of $7,295.42 to this date with latest gift which comes from one of these groups today.

This particular instance varies somewhat in character from most of those heretofore reported, for it came about through Walter Suddards, who is an employee in the meter department, presided over by C. Lasenby as foreman, who bought and donated prizes for a draw to aid the fund, which was then sponsored by his fellow employees in that department.

This realized the nice sum of $20.50 which is recorded in their name today, and looking back over the records, it is noted that previous gifts have been recorded in their name. The fund management has suggested on previous occasions that there might seem a possibility of the employees of these two plants attaining a total of $10,000 for this one particular war assist, for they are now almost three-quarters of the way towards that amount.

Yesterday's report in this column told of a gift from a group of ladies in Cavan Township, and this is now followed by another from the surrounding district, when the ladies of Coldsprings, Otonabee Township, make a similar gift of $5.00 through Mrs. Thomas Rose.

William A. Taylor, of Crawford's Grove, has all along the line made his garden in its productive season the means of giving aid to the fund for the years that the fund has been in operation, a further of these assists amounting this time to $3.00 is also credited to him today.

Fair and Dance at Millbrook

What promises to be the biggest effort of its kind ever staged in the interests of the fund is to take place at Millbrook next Wednesday afternoon and evening, September 13, commencing at 2 o'clock, which is being supported by the township of Cavan in a large way.

A mammoth auction sale for which donations of almost inconceivable proportions have been given by the residents in that district, including a calf, lamb, pig, ducks, chickens, grain, furniture, potatoes, etc. etc., will form one of its many features, which also will include bingo games in the Armouries and a street dance, for which music will be supplied by Sheldon's orchestra.

By kind arrangement of Lieut.-Col. A. H. Bounsell, the band of the Midland Regiment will be in attendance and add materially to the enjoyment that the whole event promises to give to all who attend, let alone the good cause for which it has all been arranged to support.

A committee of well-known Cavan citizens have been laying the foundation for this for some time, and already a good start has been made with some fine cash donations to help their effort along. The fund representative, Ivan L. H. Gray, of Millbrook, has been taking an active part in leadership in planning this event, and it should be recalled that an event of a similar nature held some time ago for the same purpose raised close to $700 for the fund.

Previously acknowledged	$79,905.86
Proceeds draw in meter dept., C.G.E., on prizes donated by Walter Suddards, C. Lasenby foreman	20.50
William A. Taylor, Crawford's Grove	3.00
The ladies of Coldspring, Otonabee, per Mrs. T. Rose	5.00
Total to date	$79,934.36

ROMANIAN OIL FIELDS

Pre-war production of crude oil in Romania was rated at over 4,600,000 tons annually.

RECEIVES CALL — Rev. Dr. James Semple of Bridge Street United Church, Belleville, who has been called to the George Street United Church in Peterborough.

Rev. Dr. Semple Called To George Street

A call was extended by the co[...] gregation of the George Stre[...] United Church to the Rev. Dr. Jam[...] Semple of Belleville on Friday ev[...] ning. The vacancy was caused [...] the resignation of the Rev. H. [...] Roberts who has been ill for seve[...] months.

The name of Dr. Semple was p[...] sented by a special committee of t[...] congregation to the Official Bo[...] and with that Board's approval [...] sent on to the congregation. It [...] expected that Dr. Semple will [...] cept the call.

Dr. Semple is one of the lead[...] of the United Church and is a p[...] president of the Bay of Quinte C[...] ference. He has for over ten ye[...] been chairman of the Settlem[...] Committee of the Conference. For[...] erly he was a member of the Gen[...] Board of Evangelism of the Uni[...] Church. At present Dr. Semple [...] delegate at large from the Bay [...] Quinte Conference attending [...] sessions of the General Council [...] London.

Born in Ireland Dr. Semple [...] tered the ministry of the [...] Methodist Church n 1910 and [...] loaned to the Saskatchewan C[...] ference by the Irish Methodists [...] was ordained in Third Av[...] Church, Saskatoon, on June 10, [...] and since that time has occu[...] charges at Sunderland, Sask., [...] merston, Ont., Smith's Falls [...] Bridge Street United Church, [...] leville. He is in his 12th ye[...] Belleville.

Dr. Semple graduated in arts [...] Manitoba University. He re[...] his Bachelor of Divinity degree [...] Wesleyan College, Montreal, [...] degree of S.T.D. from the Un[...] sity of Boston and Th.D. from [...] United Theological College of [...] Gill University. He has done [...] graduate work at Chicago Un[...] sity and the Union Theological [...] lege, New York.

A member of the Belleville R[...] Club he is also associated wit[...] I.O.O.F. and the Orange Order [...] is past district deputy grand [...] lain of St. Lawrence Masonic [...] trict and a past master of [...] lodge, Belleville.

Dr. and Mrs. Semple have [...] children, Wesley in the Royal [...] dian Navy, Margaret of Toront[...] Muriel who will attend Alma [...] lege, St. Thomas, this year.

W. R. TURNE[...]
Phone 4971 [...]
Heating—Plumbi[...]
Sheet Metal Wo[...]
CONTRACTING, JOBB[...]
REPAIRING
"CRANE" PLUMBING FIXTURES
"IRON FIREMAN" STO[...]
"HECLA" FURNACE[...]

WANTED
Army address by Oct. 1st for Christmas boxes for e[...] Peterborough man and woman serving in the Canad[...] Active Army.
Phone 5551 - 4416 - 7152 or 8853
PETERBORO' ACTIVE ARMY AUXILIARY

Lindsay Central Exhibitio[...]
September 13th, 14th, 15th and 16th
IT HAS EVERYTHING
Many have wondered how it could be better than it was last year and in preceding years
It will be—PLENTY
COME FOR THREE DAYS AND THREE NIGHTS — WE WILL [...] WAITING AT THE FRONT GATE TO GREET YOU.

HATS ARE BULKY, NOT BIG—The larger look turns up in every type of hat, and often it is difficult to define. Expert handling and manipulation, rather than a lot of material, are responsible for the new line. There's a soft, bulky look to this hat that is something new for a halo hat. Of electric blue felt, it is edged with iridescent paillettes and tiny beads on the brim and around the tiny crown.

—*By Alice Alden.*

DOROTHY DIX

SELFISH MOTHER FETTERS BOY.

World Full of Lonely Bachelors, Spinsters, Victims of Heavy Demands on Filial Duty

I have a letter from a woman whose husband died when their only child was five years old. The husband left no estate and the mother bravely went to work support the little lad. During all the weary years in which the boy was growing up she solaced herself with a dream. It was that when he was a man that they would establish a home together and that she would keep house for him and they would live happily ever afterwards. He was never to love any woman but her, never to marry.

The boy had his dream, too, which was to make life easy for his mother, and as soon as he began to earn money he made her Castle in Spain turn into a reality and she was blissfully happy for a year or two. Then Fate dealt her what she regards as its cruelest blow. Her son fell in love with a girl and married her.

Now the mother is the most miserable of women because she feels that her son has betrayed her.

"I gave up everything for him," she moans, "and he would not give up a silly, little, fluffy-haired girl for me."

She harps upon the debt he owes her and will not see that she is a female Shylock who is demanding to be paid with the pound of flesh nearest his heart. For what is life to the man who is forced to forego all thoughts of love and all hope of a wife and children?

World Full of Lonely Bachelors.

This mother is not alone in her insistence that her son should give up thirty or forty years of his life to her because she gave up ten or fifteen years of her life to him. The world is full of honely old bachelors and old maids who have let selfish mothers drive such unequal bargains with them in the name of filial duty.

It is sadly true that many parents run a sentimental debt account with their children which they are continually presenting for payment. They are hard and ruthless collectors. Because Mother took care of them when they were babies she often demands that her sons and daughters devote their whole lives to coddling her.

Because she stayed at home with her youngsters she feels that they are in duty bound to be fettered to her chair for life, and that they have no right to marry or leave her to go where fortune calls them. And if they balk at paying so high a price for being reared, she backs up her bill with tears and gets it with compound interest.

I am not arguing that children do not owe anything to their parents. Far from it. If they have had good and kind and tender fathers and mothers, they owe them love and respect and appreciation, and every consideration. They owe them support, if they are poor. They owe them companionship and little attentions so they may not feel themselves neglected. But they do not owe them the sacrifice of their whole lives.

Parents should not be usurers. They should not ask of their children more than they have given them.

(Released by The Bell Syndicate Inc.)

Lt. D. Metheral Weds D. Agnes Pogue

The marriage took place in Trinity United church to-day of Anges Doreen Pogue, daughter of Mr. and Mrs. C. R. Pogue, to Lieut. Donald M. Metheral, R.C.A., son of Mr. and Mrs. A. G. Metheral, London street, Rev. Fred Horton officiating. The church was charmingly decorated with fern and gladioli, and the music was played by Miss Mabel Clarry.

Given in marriage by her father, the bride wore a floor-length gown of white faconne crepe, with full gathered skirt and square neckline. Her halo-shaped veil was of white silk net, and she carried a bouquet of white bouvardia and pink roses.

The wedding attendants were Miss Isabel Pogue, sister of the bride, and Miss Audrey Metheral, sister of the groom. They were gowned in matching floor-length frocks of mauve and green respectively, in brocaded faconne crepe, with long torso lines. They wore flowered half-hats, and matching veils, and carried ring bouquets of piecardya gladioli.

The best man was Lieut. J. W. McClelland, R.C., of Toronto, and the usher, Lieut. W. Mortlock, R. C.A., of Peterborough.

After the ceremony a reception was held at Hooper's Palm Rooms, where the bride's mother received, wearing a two-piece gown of black and rose crepe. The groom's mother, who also received, wore a gown of beige crepe with black accessories. For travelling the bride wore a rose suit with navy accessories. On their return, the bride will live in Pembroke.

Do It Now!

If priorities rob you of new household appliances, make the old ones do. But don't wait until they are completely worn out. Bring them into our shop for an immediate and satisfactory overhauling.

GRANT & LOUCKS
COMPANY LIMITED
Electrical Contractors
418 George St. N. Phone 5745

office Girls

Hands that take notes, type, use reams of carbon paper . . . should avoid being work-roughened, "old-looking" hands. Smooth Pacquins Hand Cream on your hands before each task. Keep a jar at the office . . . and one at home. Your hands will always be lovely.

. . . large economical jar, 57¢

Pacquins HAND CREAM

PO. William Roche is spending two weeks' furlough with his parents, Mr. and Mrs. M. Roche, 3 Engleburn avenue.

❖ ❖ ❖

Mr. and Mrs. Howard N. Roshong of Canton, Ohio, are guests of Mr. and Mrs. W. D. Taylor at their cottage at Burleigh Falls.

❖ ❖ ❖

Miss Zita Kennedy of the Canadian Department Stores leaves Monday on a business trip to Toronto.

❖ ❖ ❖

The annual meeting of Nicholls Hospital Women's Auxiliary will be held in the Sunday School Hall of St. Paul's Presbyterian Church, on Monday afternoon at 3 o'clock.

❖ ❖ ❖

Mr. and Mrs. Leon Lasher have returned to their home in Rochester after visiting their aunt and uncle, Mr. and Mrs. Hansman, 438 Sheridan street.

❖ ❖ ❖

LAW. Carol Thompson, who is stationed at Lethbridge, Alberta, is spending her furlough at Banff, Vancouver, and Victoria. Her parents live at 748 Water street.

❖ ❖ ❖

The many friends of Mr. Jack English, 710 George street, who has been ill for two and one-half years, will be pleased to hear that he has returned to his former occupation.

❖ ❖ ❖

Mr and Mrs. Harold Wright, Palmyra, New York, were the guests of the former's sister and brother-in-law, Mr. and Mrs. Hansman, 438 Sheridan street.

❖ ❖ ❖

Mrs. M. Louden and daughter, Margaret, 201 Brock street, left today for Bessmer, Michigan, where they will be guests of Mrs. Louden's mother.

❖ ❖ ❖

Mrs. Anne Foy has announced the engagement of her daughter, Clara Mildred to Arthur Andrus of Peterborough. The wedding will take place quietly in October.

❖ ❖ ❖

The many friends of Mrs. Sidney Storey, Elm street, will be glad to hear that she is progressing favorably after an operation in St. Joseph's Hospital.

❖ ❖ ❖

The engagement has been announced of Dorothy Bernice Leeson, daughter of Mr. and Mrs. S. Leeson, to Orville William Smith, son of Mr. and Mrs. W. J. Smith, Park street. The wedding will take place in St. James' Church, September 16.

❖ ❖ ❖

Queen Alexandria Home and School will hold its Entrance Graduation Exercises on Monday evening at 8 o'clock, in the Kindergarten room. Diplomas will be presented and the guest speaker of the evening will be Rev. Fred Craik, of St. James United Church. Refreshments will be served at the close of the meeting.

❖ ❖ ❖

Mr. and Mrs. J. Morrison, Ottawa, have announced the engagement of their only daughter, Shirley Lauretta Morrison to Donald A. MacKay, son of Mr. Ed. MacKay and the late Mrs. MacKay, Saskatoon, Saskatchewan. The wedding will take place in Peterborough on Saturday, September 16.

❖ ❖ ❖

The following girls have enrolled at Nicholls Hospital, and will commence their nurses' training course on Monday, September 11: Misses Jean Austin, 96 Russell street west, Lindsay; Betty Blewitt, 717 Elcombe Crescent; Betty Buchanan, Campbellford; Grace Calvert, R.R. 1, Peterborough; Gladys Coulter, R.R. 3, Millbrook; Roberta Cranfield, Limerick, Saskatchewan; Dorothy Dodds, 52 Bloomsgrove avenue, Port Hope; Marguerite Dunkley, 525 Romaine street; Catherine Elson, Fraserville; Hazel Fee, R.R. 4, Omemee; Jean Frankish, Lakefield; Joan Kelly, Lakefield; Madeline Nicholls, R.R. 4, Peterborough; Minta Pearson, Lakefield; Ruth Sage, 268 Munroe avenue; and Laura Sproule, Woodville.

Fashions

TEEN-AGE PATTERN

Pattern 9159 is tuned to a teen's taste! Easy to wear... easy to sew. Make wool and velveteen jumpers with print and plain blouses.

Pattern 9159 comes in teen age sizes: 10, 12, 14, 16 and 18. Size 12, jumper requires 2¼ yards 35-inch nap fabric; blouse, 1⅝ yards 35-inch.

Pattern Number ....

Size ....

My Name ....

....

Address ....

I enclosed 20c for postage

Personals and Social

Mr. and Mrs. M. Roche and family, 3 Engleburn avenue, were in Ottawa on Friday for the graduation of their son, William Roche, from Uplands.

❖ ❖ ❖

Mrs. R. A. Seal and son, Jack, of Hart avenue, left Friday night for Toronto, where they will meet L.-Cpl. R. A. Seal, arriving from Italy after an absence of nearly five years.

❖ ❖ ❖

Recent guests at the home of Mrs. L. Murray, 312 Rubidge street, included Mr. and Mrs. J. F. Murray, Mr. and Mrs. Frank Watson of Hamilton, and Miss Ruth Folger, Rochester, New York.

❖ ❖ ❖

Mr. and Mrs. Wilbert Bedore, Marmora, have announced the engagement of their eldest daughter, Doris Joyce Bedore to Clifford Leman Goodchild, son of Mr. and Mrs. William Goodchild of Deloro. The wedding will take place in St. Paul's Anglican Church, Marmora, September 15.

❖ ❖ ❖

Mr. and Mrs. John R. Corkery, Gilmour street, have announced the engagement of their second daughter, Margaret Frances Corkery, to Lieut. James Francis Dunn, C.A.C. National Defence Headquarters, Ottawa, son of Dr. and Mrs. John F. Dunn, Almonte, and of their youngest daughter, Mary Nora Corkery, to Captain John Francis Brown, United States Army, only son of Mr. Kenneth L. Brown and the late Mrs. Brown, Niagara Falls, New York. The weddings will take place in St. Peter's Cathedral on September 30.

❖ ❖ ❖

Plan Social Evening

The W.F.B.C. of St. John's Anglican Church held its fall meeting on Thursday in the parlor of the Parish Hall, with 12 members present. During the summer three quilts were donated to the Aid for Russia Fund. Plans were made for a social evening to be held in the Parish Hall on Thursday, September 14, with Mrs. H. Howell and Mrs. F. Chase as joint hostesses. The filling of overseas boxes was discussed, also sewing to aid rehabilitation in Europe.

❖ ❖ ❖

Bride-To-Be Honored

A number of relatives and friends gathered at the home of Mr. and Mrs. Alex Rosborough, George street, to honor Miss Dorene Northey prior to her marriage to Roger Charlton on September 16. The early part of the evening was spent in games and contests.

Mrs. Carmen Bell read an address and Allan Bell and Eldon Northey carried in a beautifully decorated basket full of gifts for the bride. When the gifts were all opened Olive Bell played the wedding march and a mock wedding was performed. The evening was brought to a close by a delicious lunch served by the hostess.

Showers Honor Student Nurses

Miss Marguerite Dunkley, who enters Nicholls Hospital on Sunday, as a nurse-in-training, was much entertained this week at two personal showers, and also received a gift of a gold identification bracelet from the members of the Park Street Baptist church choir, which she has served as organist for the past year.

On Wednesday evening Miss Alma La Plante, 516 Romaine street, was the hostess for a joint shower for Marguerite Dunkley and Betty Blewett, who also enter the hospital on Sunday, when they received many serviceable and lovely gifts. Those present being Misses Shirley Curtis, Eleanor Whittaker, Betty Brown, Eleanor Carroll, Theodon Flynn, Gloria Lowney, Viva Clarke, Lila Milburn, Georgina Demos, Betty Blewett, Alma La Plante, Noreen La Plante, Yvonne La Plante, Marguerite Dunkley, Mae Robinson, Mrs. H. La Plante, Mrs. Ronco, Mrs. M. Dunkley.

Lunch was served by the hostess.

On Friday evening Mrs. R. G. Routly, 561 Douglas avenue, was hostess for a personal shower, when many useful and lovely presents were presented to Marguerite. The presents being wheeled in in an appropriately decorated carriage by Miss Marion Routly, daughter of the hostess.

The evening was spent in games and singing. Those present included Misses Nancy Lane, Marg. Batley, Jean Akers, Miriam Butcher, Doris Menzies, Alma La Plante, Mae Robinson, Marion Routly, Mrs. Stanley Adamson, Mrs. C. Gertley, Mrs. H. Lane, Mrs. Roy Lane, Mrs. J. Halcrow, Mrs. F. Edwards, Mrs. Art. Jones, Mrs. Byers Smith, Mrs. R Tate, Mrs. E. Tucker, Mrs. A. Smith, Mrs. D. Robinson, Mrs. M. Dunkley.

Those sending gifts but unable to attend included: Miss Carol Routly, Miss Doreen Smith, Mrs. Wright, Mrs. P. Killingbeck, Mrs. H. Halcrow.

Lunch was served by the hostess at the close.

Ivey-Northey Vows Pledged

The marriage was solemnized recently in Lakefield United Church of Velma Ada Victoria Northey, daughter of Mr. and Mrs. Elmer W. Northey of R.R. 4, Peterborough, to Ernest Ralph Ivey, son of Mrs. Earl Ivey and the late Mr. Ivey of R.R. 2, Lakefield. Rev. G. F. Kelly of Lakefield officiated. The church was decorated with gladioli and other late summer flowers and the music was played by Mrs. G. F. Kelly. During the signing of the register, Mrs. G. Marshall of Peterborough sang "I Love You Truly."

The bride was given in marriage by her father and she wore a gown of marqua sheer over satin with inserts of lace in the full skirt. The dress was made on long torso lines, buttoned down the back with tiny self covered buttons. It had a sweetheart neckline, and the sleeves came to a point over the wrists. She wore a veil of English net, halo shaped caught with orange blossoms and carried a bouquet of Bettertime roses. A pearl necklace of three strands completed her outfit.

Miss Hilda Northey, sister of the bride, was bridesmaid, and she was frocked in pink sheer. Her veil was blue net, caught with flowers, and she wore a pearl necklace of two strands. Her bouquet was of gladioli.

Mr. Percy Ivey, brother of the groom was best man, and the ushers were Melvin Northey, brother of the bride, and Alvin Northey, cousin of the bride.

Following the ceremony, a reception was held on the lawn of the home of the bride's parents. The bride's mother received wearing a gown of navy sheer with a navy felt hat and matching accessories. She wore a corsage of Bettertime roses. The groom's mother who also received, wore a gown of French blue, with a navy felt hat and matching accessories. She too wore a corsage of Bettertime roses.

Girls who served at the reception were the Misses Verna Northey, Hazel Northey, Doreen Northey, Shirley McKee, Elda Bulmer, Marguerite Gilmore, Janet McIntosh and Frances Towns.

Later the couple left for a trip to Toronto, Hamilton and Niagara Falls. For travelling the bride wore a moss green wool dress, with a loganberry red coat and brown accessories. They will live at R.R. 2, Lakefield.

TO GIVE RECITAL — Agnes Logan Green, talented pianist, is to be heard in a half-hour piano recital over CHEX on Wednesday, September 13, at 7.30 p.m. The recital is being sponsored by The Examiner in the interests of good music in Peterborough.

Agnes L. Green To Give Recital

Agnes Logan Green, talented pianist, is to be heard in a half hour recital over CHEX on Wednesday night, September 13, at 7.30. The recital is being sponsored by The Examiner in the interests of good music. Mrs. Green's program will include the following numbers "The Flower Girl" by Healey Willan; "Moment Musicale" by Schubert-Godowsky; "Reflets dans l'Eau" by Debussy; "Scenes from Childhood" by Schumann; "Etude in C Sharp Minor op. 2" by Scriabine; "Valse Caprice" by Cyril Scott and "Chorale Prelude—Jesus Christ the Son of God" by Bach-Busoni.

Needlecraft Pattern

LOOKS LIKE APPLIQUE

A gay kitchen tones up the entire home. This cross-stitch that looks like gingham applique works up colorfully in little time.

Six different fruit and vegetable cross-stitch towels. Pattern 958 contains a transfer pattern of 6 motifs averaging 8 x 10 inches; stitches.

Pattern Number ....

Size ....

My Name ....

....

Address ....

I enclosed 20c for postage

NEW Treatment! QUICK Relief!

HAY FEVER

MONEY-BACK GUARANTEE

● Take one or two Allergi-tabs and discomfort vanishes! Distressing symptoms disappear! A simple, successful tablet treatment containing Ragweed and other pollens that cause Hay Fever —plus Vitamin C. At your druggist's.

ALLERGI-TABS

LCW President Made Life Member

The home of Mr. and Mrs. G. K. Fraser was a lovely setting for the fall meeting of the Local Council of Women, held on Friday afternoon on the spacious porch, with an excellent number in attendance.

The meeting opened with an inspirational poem, read by Mrs. W. H. Morton. The members voted that a letter be sent to Ken Currie and his committee, who managed the Labour Day event, congratulating them upon the success of their efforts. It was also announced that a new committee had been formed in the Local Council, named Rural Recreation, Mrs. A. B. Mann being the chairman. Major Eisenhardt's visit was stressed, and each one urged to attend the meeting on Monday at 8 o'clock in the Y.M.C.A.

The fall tea was discussed, and Mrs. D. A. Loomis was named chairman, assisted by the other vice-president. A tea for the Otonabee Chapter of the I.O.D.E. was announced for September 20, at the home of Mrs. Leach, 140 Stanley avenue.

The meeting broke up into committee groups, for the discussion and promotion of the individual departments. At the close of this, findings were presented to the executive. These discussions are to continue at the next meeting. The feature of the afternoon was the announcement that Mrs. W. H. Morton is being made a Provincial Life Member.

A delightful buffet luncheon was served by Mrs. J. K. Hughes and Mrs. C. L. Upper. A vote of thanks to the host and hostess, and those who helped in any way, was extended by Mrs. D. A. Loomis, after which the members were free to wander around and view the beautiful grounds.

Draped Hairdo New Fall Style

Beautiful hair, luxuriant hair — that's the desire of every woman! And often they have beautiful hair, just naturally beautiful, but it must be properly cared for; shampooed, cut, shaped and styled.

The draped coiffures for fall, new and attractive, require flawlessly clean hair, easily acquired with a liquid shampoo, with hair conditioner added. For the perfect home shampoo, add one teaspoonful of shampoo to one-quarter cup of water. Apply in two applications, then rinse the hair in clear, cold water.

For the "draped" look, set the hair in page boy style in back, a soft pompadour roll in front. Then take about three inches of hair from one side and swirl it neatly to the other side. Fasten it in place with a small comb. Combs are taking the place of feathers and ribbons.

If you are planning an early fall permanent, treat your hair with hot oil applications. Good results are obtained if the oil is applied before your shampoo. Heat the oil and apply to the soap with small bits of cotton. Part the hair into sections so that you get the oil right on the scalp. Hot oil treatments, done faithfully for about four weeks before the permanent, give wonderful results.

The draped upsweep, a high-style fall coiffure and extremely smart and becoming to the short woman, is easily done. Draw the hair to one side, catch it up in a vertical roll. The top hair, worn in soft curls, gives a touch of softness to the otherwise streamlined effect.

VICTORIAN PORTRAIT HAT — Satin ribbon plays a gleaming, spot-lighted rôle in millinery this season, with pastel tones hitherto unknown to Jack Frost's season used as much as is black. Bowknots, choux, drapes, loops, whole models covered flat, are various means of using ribbon now, besides many an Oriental draped turban of satin.

—*By Prunella Wood.*

Leaving School Hampers Student

One of the most important upheavals wrought by the war, is the mounting urge among high school students to leave school before they complete their courses, to take jobs in industry. It not only contributes to juvenile delinquency but puts two strikes against them in the scramble for post war jobs.

Some of those students who left school to go to work have already managed to get into enough trouble to be listed as juvenile delinquents. Others, because they have more money in their pockets than children their age should have, and because they think they needn't listen to parental advice if they are independent wage earners, will probably get into difficulties of one kind or another.

But others won't find out that leaving school before they received high school diplomas was a mistake until the war boom is over and they find themselves unable, because of their lack of education, to compete successfully for jobs.

Parents owe it to their high school children to do everything possible to keep them in the classroom during the school months. The country needs their part-time help—their working after school, on Saturdays and during vacation, if they can manage it without neglecting their health or their studies. But first of all it needs them in the classroom, where they are being prepared for adult life.

The high school student who won't listen to his parents' "stay in school" advice should be taken to talk to an understanding educator, to a successful man in the field he plans to enter, and to some man or woman who has learned the value of an education by having had to make his way without one.

"Great way to get those Extra vitamins and minerals!"

With three average-good meals a day including fruit juice plus Ovaltine night and morning he's getting all the *extra* vitamins and minerals he needs, besides quick good energy elements and muscle building proteins.

Just follow this recipe for better health—

3 MEALS A DAY + OVALTINE NIGHT AND MORNING

Get Ovaltine today at your drug and food store.

Two Glasses* of Ovaltine are equal to
VITAMIN A in 4 oz. average butter
VITAMIN B1 in 6 slices whole wheat bread
VITAMIN D in 1 teaspoon standard Cod Liver Oil
VITAMIN G in ¾ oz. dried brewers yeast
IRON in 3 oz. liver
CALCIUM in 2½ oz. Cheddar Cheese
PHOSPHORUS in 2½ oz. Cheddar Cheese
*Made as directed with average milk.

OVALTINE
THE PROTECTING FOOD-DRINK
117

Scientific Protection

NEVER has the chemist meant so much to the world as today. He is indispensable to our war effort, health and comfort because of the *scientific protection* he provides.

Scientific protection has been a feature of Brantford Roofing for nearly 40 years. Fine materials, skilled workmanship and research have given Brantford Roofing that outstanding ability which has safeguarded thousands of Canadian homes against sun, rain, wind, snow, sleet . . . and fire!

A Brantford Roof is easily applied and will not curl, warp or split. It will delight you with its soft, warm beauty —a source of enduring pleasure at very reasonable cost.

Ask your local dealer for information and prices on Brantford Asphalt Slates—Insulated Siding and Roll Roofings.

Brantford Roofs

Brantford Roofing Company Limited, Brantford, Ontario

BRI-44

For sale by

BEAVER LUMBER CO., LIMITED

NEW VICE-CHIEF — Acting Major-General Ralph B. Gibson, C.B.E., V.D., who has been promoted from the rank of Brigadier and appointed Vice Chief of the General Staff. He has been Deputy Chief of the General Staff since early in 1942.
(Canadian Army Photo)

10 Lbs. Of Paper Expected From Everyone

Although today, the war in Europe appears brighter than at any other time in five years of continuous strife, it is singularly important that we at home not cease the tasks that are necessary to bring victory closer. That is the thought that should be kept in mind when on September 21, the big Peterborough and district one-day waste paper drive gets under way. Even though the allies are battling ahead over the fields of France, and are about to enter Germany itself, there will be many more casualtise among our soldiers, and vital blood plasma, food, equipment and medical supplies for the troops overseas must be transported in paper containers, of which there exists an acute shortage in Canada today.

In hundreds of homes in Peterborough, there are undoubtedly stacks of old paper hidden away in attics and cellars; old letters of no value, outdated documents, empty cardboard cartons, and many other paper articles...worthless to the owner, but all-important to Canada's war effort.

Local industrial firms are lending trucks and men to pick up this waste paper, and although it is a one-day drive...that is the paper will all be collected on the one day, starting at 6 o'clock in the evening, 10 pounds of paper from each man, woman and child in Peterborough will be necesary, in order to put the drive over the top. "A pound a day keeps the Nazis away" is the slogan, although "a pound a day keeps the Nazis running the other way" is also appropriate.

Paper should be tied in bundles to facilitate the job of collecting; boxes should be flattened and tied in bundles, and letters, documents and other smaller items should also be bundled.

The Pterborough Emergency One-Day Paper Drive will include districts bounded by Millbrook, Norwood, Omemee and Lakefield, and will be in lieu of the regular monthly campaign to collect waste paper. Mrs. R Whalen is the chairman of the drive, and in a telegram received from James C. Gray, provincial supervisor of the National Salvage Division, it was stated that Peterborough has never failed to make a success of salvage drives. It must be so September 21 also; as thousands of tons of paper are needed daily to ship supplies to soldiers on every allied war front.

Peterborough citizens are reminded that paper is a fighting weapon; put your waste paper on active service, by collecting it, bundling it, and welcoming the men who will come to pick it up, Thursday evening, September 21.

Allies Warned Nazis Live On

CANBERRA, Sept. 9—(CP-Reuter)—H. V. Evatt, Minister for External Affairs, gave warning today that after defeat the Nazi organization will be continued not only by underground activity but also by the control of patent rights of vital materials, particularly chemicals.

He advocated rigid control of these materials by international authority as a post-war necessity.

Similar warning that Germany might lose the war but win the peace through her "monopolistic industrial firms" which before the war had cartel agreements with British and American industry as given in Washington yesterday by Wendell Berge, United States Assistant Attorney General.

POSTWAR FIGURE—The State Department has appointed Robert D. Murphy, veteran American diplomatic trouble shooter, as political adviser to Gen. Eisenhower for the military occupation of Germany. Murphy will return to Washington for consultation before proceeding to his new post in London.

Million Die

OTTAWA, Sept. 9 (CP) — The French Information Service here said yesterday that 1,000,000 French children have died of hunger, and due to malnutrition the incidence of tuberculosis in France has increased 50 per cent as the cost of battle for freedom.

60TH FALL TERM
PETERBOROUGH BUSINESS COLLEGE LTD.
Tuesday, Sept. 5th

IT IS IMPORTANT this year that Enrolments BE MADE EARLIER than usual. Our office is Open Daily for consultation PHONE 4861 for appointment Business firms and the Government need capable Stenographers and Accountants Young people can serve their country by preparing for Office Positions and when the war is over will likely hold these positions Rather important, is it not?

Ask for full information by letter—or call Day 4861—Night 6431.

J. A. McKONE, Pres.

LOST IN ACTION — Lieut.-Cmdr. Manning H. Kimmel, 31, eldest son of Rear-Admiral Husband E. Kimmel, has been reported lost in action with the submarine Robalo of which he was commanding officer. A U.S. Navy communique said that the 1,525-ton Robalo carrying more than 65 officers and men is "overdue from patrol and must be presumed to be lost."

Children play hard and it takes a lot of pep and energy. So when your kiddies come home for a quick "re-energizer", give them a botle of cool, bubbling Orange KIST. They'll thrill to its grand Orange flavour . . . smile with eager delight when you say "have some more" . . . then, return to their play with renewed vigour.

Always keep a supply of Orange KIST on hand.

Bottled by
BOORMAN'S BEVERAGES

CANADIAN SAILORS VIEW NEAPOLITAN SIGHTS—Canadian sailors from H.M.C.S. Prince Robert, ashore in Naples for first time. Intrigued by the four sailors from the Prince Robert posed for this fancy uniforms of these Sardinian army officers, picture. The four Canadians, from Left to Right, are Petty Officer Guy Cornish, R.C.N.V.R., Victoria, B.C.; AB. John MacLaren, Calgary; Regulating Pty. O. Reg. Spence, Winnipeg, and Pty. O. Harold Ticehurst, Winnipeg.

New Site For Health Centre On North Side Of Hunter Street

Contemplated location of the Memorial and Health Centre was shifted a stone's throw from the south to the north side of Hunter street, at the east end of the bridge, by the site planning committee Friday afternoon. The vote by ballot for the change was unanimous. Only two of the original seventeen members were absent, both out of the city on personal business.

"A grand chance to clear up that north side corner," was the comment of Sam Whitehouse before Ed Riley, chairman, called for a decision on the proposed transfer of location.

The Memorial Centre will front on Hunter street, with a frontage depth of approximately forty feet, as recommended by Walter Blackwell, and will extend northerly along Driscoll Terrace which will be substantially widened.

In obtaining possession of the new property, the present corner building, an old Ashburnham store property, once the premises of a grocery conducted by the late William Collins, and more recently the Choate hardware store, will have to be bought from Percy Edwards. The remaining land is expected to be a gift from the Quaker Oats Company.

Smaller Ball Park

Actuated by the desire to avoid expense of buying any additional property for the Memorial Centre, the committee chose the south side of Hunter street a few days ago. At that session Mr. Blackwell explained the alternatives of location of the building, and difficulties which were then only lightly noted acquired more serious aspect in the afterthought. He explained that if the Memorial Centre building faced on Burnham street, generally on the land bought from the Calcutt estate, and now developed with lawn and young trees, its rear end would encroach into the main Riverside Park baseball area to a depth of 35 to 40 feet. Extending down the slope from the east, the building would involve extra constructional cost because its western part would have to allow in footings for a drop of 17 to 20 feet.

Mr. Blackwell indicated the alternative, setting the building sideways to Burnham street, with the front facing the north and looking over the softball diamond. To avoid extension upon this diamond, the project seemed bound to necessitate the purchase of two or three houses on the west side of Burnham street, and immediately south of the park, and possibly the other properties up to the Engleburn corner. At any rate the buying of three houses was spoken of as a necessary additional expense.

This prospect of expense placed the general location on the south side of Hunter street in much the same position financially as that on the north side, with the possibility that the cost of the properties to the south might exceed the amount required to buy the Edwards interests on the north side.

Other factors and reasons were also cited. It was felt that the south side site would spoil the present general appearance of the whole park property; that from the standpoint of architectural advantage the Memorial Centre would be set down below the view from Hunter street, with a rear prominence, as compared with the higher position on the north side; and finally residents of Asburnham were threatening a position against that site.

Many Opposed

"I have had perhaps fifty telephone calls," J. A. Jebson, general chairman, told the committee, "opposing the south side, but they all seemed to be satisfied with the north side."

Before the final vote was taken on the two Ashburnham properties, the committee decided by 8-7 against reconsidering the two others, the Exhibition Park and the Townsend-George-Rink area.

One Man's Opinion

Frank Buckland opposed both Ashburnham locations, contending that they were too far removed from the main centre of the city's population, and would cost the Centre at least 25 per cent of prospective revenue.

Mr. Jebson closed the site question, after the vote had been taken, with an expression that in years to cpme everybody would be happy with the results which would accrue from Community Centre in its Hunter street position.

PROMOTED — Acting Major-General Hugh A. Young of Calgary, who has been promoted from the rank of Brigadier and appointed Quartermaster-General in place of Maj.-Gen. H. Kennedy, C.B.E., M.C., who is retiring. Gen. Young commanded an infantry brigade overseas.
(Canadian Army Photo)

Keen Competition In Newspapers

LONDON, Sept. 9 (CP)—There are signs of keen competition for circulation developing in Britain between the national (London) dailies after the war.

The trade publication, "The Newspaper World," suggested recently that Lord Beaverbrook's Express group likely is going to launch new evening papers.

The Daily Express has disclosed its hopes to reach a post-war circulation of 5,000,000. At present it is 3,000,000.

Hannen Swaffer, writing in "The Leader" said Lord Rothermere is determined that the Daily Mail's circulation should rival that of the Express.

Already the Daily Express has made plans to add to printing plants established in London, Manchester and Glasgow so that every corner of the British Isles will be better served by the Daily Express and Sunday Express.

Swaffer, discussing recent Daily Mail changes, said they marked "the beginning of a battle in which Rothermere is determined to win back from the Daily Express a lot of the lead in circulation and prestige which the Daily Mail has lost since Northcliffe died."

Bancroft News

Mr. Jack Anderson, son of Dr. and Mrs. O. W. Anderson, of Bancroft, returned home from Toronto Thursday evening preparatory to attending school in the village for the present term.

Miss Marie Moxam left Friday morning for Oshawa where she will spend a few days visiting relatives.

Mr. and Mrs. R. Wiggins and Mr. W. E. Wiggins returned from Toronto Wednesday evening accompanied by Mr. and Mrs. S. Proudman and Mr. Jack Proudman, of Ottawa, who will spend a visit at the home of Mr. R. Wiggins.

The Public and Continuation Schools at Bancroft have a problem this year as every room is reported to be far in excess of its normal complement, teachers having as high as 45 pupils in one room.

Mr. and Mrs. J. F. Reid are spending a holiday with relatives in Toronto.

Have Annual Bazaar

BANCROFT, Sept. 9 (ENS) — The annual supper, bazaar and bingo, held in the Community Hall, Bancroft, under the auspices of Our Lady of Mercy Roman Catholic church Wednesday afternoon and evening was a success according to the parish priest, Rev. J. L. Kennedy, who mentioned that 216 people were served supper. In the evening the drawing for a cedar chest and contents and also an afghan donated by Paul Kavanagh, took place, with Manley Jones of Belleville winning the chest and Miss Marie McAlpine of Bancroft the afghan.

Fairview W.A. Has Grandmothers Day

FAIRVIEW, Sept. 9.—(ENS). — The annual grandmothers' meeting of the Fairview Women's Association was held at the home of Mrs. W. A. Rosborough. This event is looked forward to every year and thirty-five women were present to enjoy an afternoon of quilting.

During the afternoon a short program was given under the leadership of Mrs. Cephas Heard, convener of group 3. Mrs. Stanley Boyce read the scripture and Rev. H. H. Mutton led in prayer. Mrs. C. Ball gave a report on the W.A. convention, which stressed the need of help for the Victor Home in Toronto, to which fund Fairview W.A. contributed $10. Mrs. Fred Bell sang a solo and Mrs. W. Rosborough gave a reading from the "Upper Room."

The president, Mrs. William Fowler, took charge of the short business session. The members will send Christmas boxes to the soldiers again this year. It was also decided to unveil the honor roll on rally Sunday. The treasurer reported $70 on hand.

2 Women Chaplains Receive Their Call

LONDON, Ont., Sept. 9—(CP)—The first two women to be appointed to the chaplaincy service of the Protestant church have received their call and will begin training at C.W.A.C. officers' school at Ste. Anne de Bellevue, Que., on Monday, it was announced Friday at the General Council of the United Church of Canada here.

The women—Madeline Hawkins, of Clinton, Ont., and Wilma Thomas, of Victoria, B.C.—will be attached to the C.W.A.C. for their training and will later serve in Kitchener and Ottawa.

Red Cross Planning $40,000 Hospital

BANCROFT, Sept. 9.—(ENS). — Three members of the executive of the Red Cross Society of Toronto, Mr. Roberts, commissioner for Ontario; Mr. Dolphin, architect, and Mr. Ellis, were in town Tuesday of this week arranging for a suitable site in which to erect a twenty-bed hospital in Bancroft at an estimated cost of $40,000.

GOT 160 NAZIS—A recent photo of Canada's Cpl. Earl McAllister of Hamilton, who has to his credit capture of 160 Germans at St. Lambert Sur Dives. This photo was taken at a knocked-out Nazi battery near Abbeville, France.

Sick Again
PERIODIC PAINS HOLDING YOU BACK AT HOME TAKE
ANTALGINE
AND ENJOY FREEDOM DURING THOSE TRYING MOMENTS.
25¢ AND 75¢ PER BOX

Politics Mixed With Beer Clergyman Says

LONDON, Ont., Sept. 9—(CP)—Rev. Dr. J. R. Mutchmor of Toronto, secretary of the Board of Evangelism and Social Service of the United Church of Canada, Friday introduced to the General Council in session here a series of recommendations touching on various phases of Canadian political, social and economic life.

Urging Canadians to carry over into the reconstruction period the discipline imposed by war-time conditions, Dr. Muchmor asked: "Can we do for love and goodwill what we have done under fear amid the hates of war? That is an economic and financial question, it is also a moral one."

Dr. Mutchmor suggested energetic action in favor of national health insurance and deplored in particular Quebec's infant mortality rate which he said was the highest in the British Empire.

Demand Rights

Turning to political issues, Dr. Mutchmor said this seems to be becoming a "right-demand" age, and the church must insist that duties come before rights.

"We must stand by Donald Gordon (chairman of the Prices Board) in his call for post-war sacrifices," he said.

Politics were mixed with beer, he said. Referring to recently relaxed brewing restriction he declared: "If this failure in a politically-imposed restraint is a measure of our ability to discipline ourselves in war-time, we cannot expect much help from today's politicians once peace comes insofar as a strong and disciplined national life is concerned."

Dr. Mutchmor referred to the "truculent attack" by Premier Drew of Ontario which led Prime Minister King "to pull out the beer peg."

The issue of private enterprise and planned economy was touched on when he said: "Discipline is needed on the industrial front if we are to cast out the demon of cut-throat competition, to restrain over-reaching and powerful monopolies, and to challenge labor to respond to higher duties for the common good."

He urged decentralization of industries to give smaller communities a larger share in the country's industrial life and avoid further population congestion in large cities.

'Quake Insurance

HARTFORD, Con., Sept. 9 — (AP). — Executives of surety companies in this insurance centre said yesterday that only a mild flurry of inquiries about earthquake insurance followed the 'quake that shook parts of Canada and the northeastern United States early Tuesday.

Most of the insurance of this type in force in the United States, they said, is held on the Pacific coast where the destruction caused by the 1906 earthquake is still remembered. In 1943, earthquake insurance premiums amounted to $1,900,000, and only $54,000 was paid in losses.

STAFF OFFICER — Major-General Maurice A. Pope, who has been appointed military staff officer to the Prime Minister. Major-General Pope will also act as military secretary to the war committee of the cabinet and as a member of the chiefs of staff committee. He vacates command of the Canadian Army Staff, Washington, D.C., and chairman of the Canadian joint staff in that city.

Inquest To Be Held

BANCROFT, Sept. 9.—(ENS). — As the result of the death of Sanford Woodcock, who was instantly killed when he became entangled with a shaft at the Mica and Stone Products mill at Bancroft Wednesday morning, a jury was empanelled Thursday evening at the request of a representative of the Department of Mines, Toronto, who was in Bancroft Thursday to investigate the accident. An inquest will be held in Bancroft a week from Wednesday at 3 p.m.

Reporter Kills Nazi Officer On D-Day

LONDON, Sept. 9—(CP Cable)—The first Canadian army public relations man to fight as a combatant in this war was Sgt. Dave Reynolds, Toronto Cameraman who led five men into a German officers' billet and wiped it out a few hours after parachuting into France on D-day, it was disclosed today.

The enemy billet was a French cottage and Reynolds himself killed a German officer as the Nazi came downstairs with a pistol in his hand.

Throughout the action Reynolds had his cameras slung over his back and carried all his regulation kit as well as a pistol and a Sten gun.

"It was either the Nazi or myself," he said when asked to comment on his combatant role. Today Reynolds is still in action—but with his cameras only.

Mayor's Son Killed

KINGSTON, Sept. 9.— (CP). — Mayor C. L. Boyd of Kingston yesterday received word that his son, Lieut. Andrew Price Boyd, of the Canadian Armored Corps, has been killed in action overseas.

STAN DARLING
Insurance
Fire, Auto, Accident and Health, Plate Glass Liability and Life.
346 WATER ST. PHONE 8884

VITAMINS IN BABY'S BOTTLE

● In many instances today, doctors are recommending that fruits and vegetables with their vitamins and minerals be given six-weeks-old infants as supplement to their milk formula.

This is made possible because of Libby's exclusive Homogenizing process which enables Baby to digest his food with extra ease in 30 minutes, while ordinary strained foods require 2 hours. This improved process breaks up the tough fibres and food cell walls which Baby finds difficult to digest, thus eliminating your anxiety, and reducing Baby's digestive upsets to a minimum. Write today for free Booklet giving detailed information.

Libby's
FIRST STRAINED THEN HOMOGENIZED BABY FOODS
LIBBY, McNEILL & LIBBY OF CANADA, LIMITED • CHATHAM, ONTARIO

The Examiner

CLASSIFIED ADVERTISING RATES

Cash with order 1½c per word per insertion; 25c minimum for first insertion; 45c minimum with box number

If paid within five days, 2c per word per insertion

After five days, 2½c per word per insertion

Refunds must be claimed within thirty days.

The names and addresses of box-holders are confidential and cannot be given under any circumstances

THE PETERBOROUGH EXAMINER reserves the right to classify edit or reject any classified advertising copy. Read your ad at the first insertion. The Examiner will not be responsible for more than one incorrect insertion. Copy accepted up to 1 p.m. each day for insertion the same day except Saturdays when copy must reach the Examiner before 10 a.m.

Birth Notice	75c
Card of Thanks	75c
Engagement Notice	75c
Marriage Notice	75c
Death Notice	75c
In Memoriam	75c

The above charge is for 50 words—over 50 words 2c per word is charged

Coming Events — First insertion 20 words or less minimum charge 50c. Subsequent consecutive insertions 40c per insertion. Over 20 words 2c per extra word per insertion

TELEPHONE 4641

Births Marriages In Memoriam Cards of Thanks Deaths

BIRTH

TROTTER—Mr. and Mrs. Norman A. Trotter, 529 Rogers street (nee Dolores Cleary), announce the birth of their daughter, Asdrie Dolores, on September 2, 1944, at St. Joseph's Hospital.

ENGAGEMENTS

Mr. and Mrs. John R. Corkery, Peterborough, announce the engagement of their second daughter, Margaret Frances, to Lieutenant James Francis Dunn, C.A.C., National Defence Headquarters, Ottawa, eldest son of Dr. and Mrs. John F. Dunn, Almonte, the wedding to take place on September 30th, 1944, in St. Peter's Cathedral, Peterborough.

Mr. and Mrs. John R. Corkery, Peterborough, announce the engagement of their youngest daughter, Mary Nora, to Captain John Francis Brown, United States Army, only son of Mr. Kenneth L. Brown, and the late Mrs. Brown, Niagara Falls, N.Y., the wedding to take place on September 30th, 1944, in St. Peter's Cathedral, Peterborough.

The engagement is announced of Dorothy Bernice, daughter of Mr. and Mrs. S. Leeson, to Orville William, son of Mr. and Mrs. W. J. Smith, Park street. The wedding will take place in St. James' Church, Sept. 16, at 4.00 p.m.

Mr. and Mrs. Wilbert Bedore, Marmora, wish to announce the engagement of their eldest daughter, Doris Joyce, to Clifford Leman Goodchild, son of Mr. and Mrs. William Goodchild, of Deloro. The wedding to take place in St. Paul's Anglican Church, Friday, Sept. 15th, at 12.30 p.m.

DIED

WOOD, Mrs. Mary Jane—In Peterborough, on Friday, Mrs. Mary Jane Wood, beloved wife of the late William T. Wood and mother of Mrs. L. Liddell, Mrs. J. R. Harran of Peterborough, Mrs. J. Hartley, Mrs. R. A. Harper and Mr. J. D. Wood of Toronto.

Resting at the residence of her daughter, 616 Roger street. Service will be held at Bethany Tabernacle on Monday, Sept. 11, 1944, at 2.30 p.m. Interment Little Lake Cemetery.

MILLER, Frederick Charles — On September 9, 1944, at St. Joseph's Hospital, Frederick Charles Miller, beloved husband of the late Ellen Jane Wareham and father of Frederick of Belleville and William Grant of Peterborough.

Resting at the home of the late Colonel J. W. Miller, 212 McDonnel street, Peterborough, where service will be held on Monday, September 11, at 3.30 p.m. Interment Little Lake Cemetery.

FLORISTS

TURNBULL'S FLOWERS LIMITED 641 George Phone 7569—Nights 3257

FUNERAL DIRECTORS

FUNERAL SERVICE
J. J. DUFFUS
WATER AND CHARLOTTE STS
Telephones, Day and Night:

OFFICE	5757
J J DUFFUS (Residence)	6443
ORVILL J. FALLS	5618

TEDFORD FUNERAL HOMES

NORWOOD	Phone 297
LAKEFIELD	Phone 28
HASTINGS	Phone 31

Coming Events

GRADUATION EXERCISES sponsored by the Queen Alexander Home and School, are being held Monday, September 11, at 8 p.m., in the kindergarten room. Diplomas will be presented to the graduating class. Rev. Mr. Craik will be guest speaker. Refreshments served.

In Memoriam Verses

A booklet from which In Memoriam verses may be selected is available at the Advertising counter of The Examiner. Telephone Classified Dept. 4641.

COMING EVENTS

First insertion 20 words or less minimum charge 50c. Subsequent consecutive insertions 40c per insertion. All over 20 words 2c per extra word per insertion

NAVY AUXILIARY REGULAR monthly meeting, Wednesday, September 13, Y.M.C.A., 8 p.m. All members urged to attend.

DANCE TO-NIGHT AT THE Lakefield Pavilion. Good music and large roomy floors. Dancing every Thursday and Saturday nights.

CHURCH PARADE. THE ANNUAL church parade of Royal Black Preceptory, No. 261, will be held to Mark Street United Church on Sunday evening, Sept. 10th. Sir Knights will meet at Orange Hall, Brock street, at 6.15 p.m. sharp. Visiting Sir Knights and Crystal Chapter L.O.B.A. members are specially invited. Melville Holden, W.P.

DANCE AT RYE'S PAVILION Saturday. Graydon Sheldon's Orchestra. Modern and Old Time dancing. Admission 35c. Gents 50c. Tune in CHEX 8.30 to 9.00.

BINGO AT THE ORANGE HALL, Saturday 8.15. 30 games. 5 freeze outs. Large Cash Prize on 13th Game. Substantial Cash prize on 10, 20 and 30th Game. Come and bring your friends.

MEETING, NURSING DIVISION, St. John's Ambulance, Monday, Sept. 11th. Those who completed First Aid and Home Nursing Course, also former members please attend.

KINETTES FUR FASHION SHOW and Tea, Milk for Britain Fund, Y.W.C.A., Friday, September 15, 7:45 p.m. and 9 p.m. Exclusive fashions by Canadian Department Stores. Tickets 25c.

PERSONALS

SPIRELLA FOUNDATIONS. 3011.

POST'S REMEDIES
889 Queen St. E., Corner of Logan
TORONTO PHONE GL. 0130

RAWLEIGH'S PRODUCTS. 360 SIMCOE Telephone 3055.

BANISH GREY HAIR RESTORE GREY hair to its natural color by using "ANGELIQUE GREY HAIR RESTORER." $1.00 at Elliott's McDermid & Jury Payne's, and Tamblyn's Drug Stores.

FULLER BRUSH REPRESENTATIVE Telephone 9778

FULLER SALESMAN F. DAWE, 451 Water. Telephone 4789.

AVON REPRESENTATIVE. 548 Bethune Street 3194.

Custom Tailoring

DOES YOUR COAT OR SUIT NEED Altering? Have it done now. Tony Pepe, Greene Building. Dial 4295

Piano Tuning

WILLIAM POTTER, PIANO TUNING and Repairing (formerly Heintzman) Dial 9462.

PIANO TUNING AND REPAIRING — Fred Walker. Heintzman & Company, Toronto. Mail orders to CHEX or Telephone 9496.

3a Hairdressers 3a

EXTRA SPECIAL OIL WAVE, $6.50 FOR $5.00 Rosanne Beauty Salon, Kresge Building. Dial 8837.

MARY MARINO ADVISES ONE OF her better Cream Waves for that hard to curl, and dry hair. Dial 8663

SPECIALS — END PERMANENTS $1.00 up. Oil Permanents $2.50 up. Downer's. Dial 8874.

SPECIAL RE-CONDITIONING PERMANENT, $7.00. Paris Beauty Salon, 184 Hunter Street W., opposite Bell Telephone Co. Telephone 5311.

FOR SALE

4 Miscellaneous 4

ENTIRE STOCK OF THE LATE Mr. Eagleyton, 317 McDonnel. Shoes, Boots and Men's Wearing Apparel. Also Shoe Repairing equipment.

QUEBEC COOK STOVE RESERVOIR, warming closet. Two Lawn Gates. Phone 7709.

7" BENCH SAW, WILL TAKE TRADE for other wood working tools or power drill. Apply 124 Park Street.

KARACUL FUR JACKET AND MUFF size 18 $10. Blue Winter Coat, size 14, $5. Both excellent condition 500 Sherbrooke. Phone 7249.

JUNIOR SNARE DRUM WITH STICKS. Telephone 9179.

SEPTIC TANK, LARGE SIZE, GOOD AS new. Apply Nick's Camp. Phone 8949.

BOY'S SUIT, BLUE WOOL, SIZE 14 Also good Winter Overcoat, size 14 5693

TWO PRACTICALLY NEW OUTBOARD motors. James Elmhirst, Keene.

BLUE PIN STRIPE SUIT 12, 14. BLUE Bunting Bag Chinchilla. 44 M Lakefield.

COOK STOVE. TELEPHONE 7616.

ONE GIRL'S BICYCLE. PHONE 3494.

NINE PIECE SOLID WALNUT DINING Room Suite. Telephone 3935.

WORMS. MINNOWS. 172 ADELINE.

PLAYER PIANO, WALNUT FINISH, with bench and 35 rolls. Special price. Parks Studio, 208 Charlotte Street.

BOY'S 4 PIECE SUIT, SIZE 7. 494 Bolivar street.

PARKINSON MOTOR, SWITCH AND Starter. 30 Horsepower, 60 Cycle, 550 Volts. F. J. Norish.

DOUBLE BED, COMPLETE. APPLY 475 Aylmer.

PRE-WAR SILK FISHING LINES, 18, 24 and 30 lbs. test. 492 McDonnel. Side entrance. Evenings.

TOMATOES $1.00 BUSHEL. DELIVERed. Telephone 4091 or 5092.

WALNUT STEEL BED WITH COIL Spring. 567 Patterson.

USED FELT MATTRESS. GOOD CONdition. 9240.

SMALL TOMATOES 40c BUSHEL. Phone 8091.

ONE PONY POWER CUTTING BOX. 88 Orpington Road.

GENTLEMAN'S SOLAR WRIST WATCH Practically new $16. Telephone 8355.

GIRL'S BLUE WINTER COAT, SIZE 10 to 12 years. Good condition. Apply 533 Chamberlain Street.

LADY'S WINTER COAT, SIZE 40, steel gray with fur collar. Gentleman's Reversible Coat, medium size. Both good condition and reasonable. 302 Margaret Avenue. Telephone 5669.

LADY'S GREY TWEED, BOX STYLE, Coat; also Black Form-Fitting Coat, medium brown, fur collar, size 16. Telephone 9847.

GUARANTEED LIGHTER REPAIRS. Fast service. Price quoted before repairing. 506 McGill, Montreal 1, Que.

CULTIVATED GRAPES, $2.25 BUSHEL. 50c 6qt. basket. Purchaser must pick. Telephone 5512.

MISSES DARK GREY STRIPE SUIT, size 15 or 16. Never worn. Also Pump, Double Gear Jack, Wrench, Small Fire Extinguisher. 218 King.

CAR AND TRUCK OWNERS SAVE SAFELY ON
NEW MUFFLERS
NEW TAIL PIPES
NEW EXHAUST PIPES
We Carry Large Stock for Most Makes of Cars.
TESTED, PROVEN PRODUCTS
CANADIAN TIRE CORP'N
ASSOCIATE STORE
I. H. KEEFER, Prop.
342-4 Water St. Opposite Market
Phone 8281

BROWN PIN STRIPE MANNISH SUIT, size 14, almost new. Grenfell Jacket, Jade Green, size 16. A-1 condition. Child's Commode Chair, good condition $2.50. 315½ Stewart.

BROWNING, 12 GAUGE SHOTGUN, Pump action. A1 condition. Gent's Brown Tweed Overcoat, Almost new. 213 London street.

SMALL CREAM ENAMEL COAL AND Wood Range, hot water front, like new. 9616.

5 Dogs, Cats, Birds, Etc. 5

FOR SALE, LABRADOR RETRIEVERS. Registered. Ready to train. A-1 working stock. Bitch born June '43, fast, keen, will make good duck dog. Dog born Nov. 41. Grand water dog, steady in boat. Both retrieve but have not been shot over. Not up to show form. Reason selling. Starting kennel cockers. C. A. Temple Moydrane Kennels, Millbrook 61-Reg.

SPANIEL PUPPIES. COACH DOG. 245 Princess. 8576.

BLACK AND TAN HOUND PUPS. 357 Grady Avenue.

DOGS BOARDED. HEDGLEY KENnels. Port Hope Highway. Telephone 4906.

6 Fuel 6

DRY SLABS AND MIXED WOOD. Albion Wood Yard. Dial 5204 or 7939

7 Livestock and Poultry 7

22 PIGS 100 LBS. 50 PIGS, SIX WEEKS old. Healey Bros., 1 mile east Westwood.

NINE PIGS, SEVEN WEEKS OLD. Milton Graham. Phone 4044.

1 DURHAM, 1 HEREFORD HEIFER, 1½ years; Hereford Heifer bred two years; Well Bred Durham Bull, 16 months; 3 Spring Calves, Steers, Clyde Mare, 3 years, broken. Call forenoons or evenings. Vernon Oliver, Concession 7 Smith.

BAY HORSE, WEIGHT 1450. SOUND. Guernsey Heifer Calf $12.50. Phone 4091.

7x Farmers' Needs and Supplies 7x

WANTED. REGISTERED OXFORD Down Ram. State price. Fred Post, Round Lake Route 1.

WANTED, YOUNG CALVES FOR Vealing. 2 Ring 12 Douro.

8 Real Estate 8

HOUSE FOR SALE. NO AGENTS. 508 Stewart.

Harvey, 6 rms., 4 pc. bath	$2,100
Sherbrooke, 9 rooms, modern	$3,900
Charlotte, 7 rooms, modern	$4,500
Weller, 5 rooms, new bungalow	$5,500
Murray excellent double douse	$7,800

List your house. Buyers waiting.
J. A. GIBBS, 141 Hunter St. 3843

5 Rm. Cottage, West. Vacant Oct 1	$2,200
7 Rm. House, East. Vacant	$4,300
6 Rm. House, Stewart, central	$3,800
New Bungalow South	$5,400

W. P. HETHERINGTON
421 George Street. Phone 7454

8 ROOM BRICK HOUSE EXCELLENT condition. One adjoining vacant lot. 8803 or 6524.

WANTED. WILL PAY UP TO $4500. Cash. Two Storey, Six Room House. Possession by December 31, 1944. Box 82 Examiner.

NEW BUNGALOW, WELLER STREET. Apply 600 McCannan avenue.

WANTED. PASTURE FARM, SMALL acreage. Good Buildings. Plenty of Water. Apply W. Wolff, Harwood.

6 ROOM BRICK HOUSE. MODERN. 597 Bolivar.

West, 8 rm. modren, brick, oil heat	$5,000
Central, new bungalow, Immediate Possession October 1st	$3,500
N. 6 room brick complete plumbing. Possession Octoberf 1st	$3,500
Close to C. G. E. 6 room brick. Complete plumbing, furnace, November Possession	$3,200
100 Acre Farm, 85 working, new barn 36 x 96, 7 room Frame House. 12 Acres Maple Bush. Running spring in pasture. Immediate possession if necessary	$5,000

O'TOOLE BROS.
Real Estate and Insurance
184 Charlotte St. Phone 9447

FOR SALE

Nice Home, 8 Rooms, Howewood. H W Heat. Large lot	$7,500
Duplex, west, modern. Possession upper Apt. Immediately	$5,500
Frame, 6 room, modern, Welle st	$3,000
Lovely Home, Benson Avenue	$6,500

WALTER NUGENT
187 Charlotte Street. Phone 3040.

FRAME BARN, 30 FEET x 50 FEET, with straw Shed 30 feet x 40 feet, in good condition. Apply Mrs. George McNeely, Route 2, Norwood.

FARM CONSISTING OF 134 ACRES. Two Houses, with hydro, main house and barn with running water. Adjoining 100 Acres with barn, and stone house. Running spring for pasture. A. J. Campbell, Roseneath.

7 Room, brick east	$4200
7 Room, brick George	$4200
6 Room, brick west	$4700
Modern Bungalow, north	$5200
7 Room, brick, west	$5500
100 Acre Farm, electric lights, near Hastings	$3000

Immediate possession of above properties.
A. E. THOMPSON, Real Estate.
Kresge Building. Telephone 7284.

IMMEDIATE POSSESSION 7 ROOMED Brick House, modren fire place, central. Large ground. Ideal home. Dial. 9106.

BRICK 6 ROOM, 3 PIECE BATH. Furnace garage. Good revenue	$3300
Frame, 6 rooms, 2-piece plumb.	$1800
Brick, 7 rooms, 3-piece bath, furnace, fire place, garage. Immediate possession	$4200
100 Acres, good buildings, Otonabee	$4200

M. STOREY
374½ GEORGE STREET. PHONE 6573

FOR SALE

8 Real Estate 8

BUSINESS PROPERTY ALSO DWELLings. Box 67 Examiner.

Summer Resorts

"DEER HUNTING"— Reservations taken now for the second week of hunt. Guides and dogs scarce. Make your reservations early. Six Point Lodge, L. B. Greene, Paudash, Ont.

10 Used Cars 10

1931 NASH COUPE WITH HEATER A-1 condition. $200. Serial R-253709 O. Glaspell, 82 McDonnel.

1929 NASH COACH. 5 TIRES. SERIAL 464337. $125. G. Gray, 615 Reid after 7.

1928 WHIPPET SEDAN. SERIAL 3356. Good condition. 492 Bolivar.

1931 CHRYSLER, SERIAL P1006, FIVE good tires, good condition, $195.00 or best offer. Doug. Embury, 305 Reid.

1934 BUICK SPECIAL SEDAN. EXcellent condition. 60 Series. A real choice automobile. Churchill Garage, 184 Simcoe.

1933 CHEVROLET CABRIOLET. SIX Tires and tubes. Serial number 603058 $235. L. Boerg, 301 Reid after 6.

10a Used Trucks 10a

1939 MAPLE LEAF CHASSIS AND CAB. Long wheel base. Good Tires. Serial 9168302817 $735. A. Richardson, 270 Charlotte Street.

TO RENT

11 Miscellaneous 11

GARAGE. 490 GILMOUR. TELEPHONE 3629.

ELECTROLUX CLEANER, COMPLETE by day or week. 4547.

GARAGE. ELECTRIC WIRING. 267 Park. Telephone 6120.

11x Apartments to Rent 11x

TWO ROOM APARTMENT. HEATED. 715 George. Telephone 7802.

LOWER APARTMENT HEATED. FURnished. Telephone 6835.

HEATED APARTMENT, FURNISHED, Unfurnished. Immediate possession. 709 Water.

THREE ROOM APARTMENT, UNfurnished. separate entrance. north Apply 639 Armour Road Evenings.

12 Rooms 12

FURNISHED, LIGHT-HOUSEKEEPING One Girl, central, 270 Reid.

FURNISHED BEDROOM PRIVATE Home, west, central. Dial 9809.

TWO GIRLS, ROOM TOGETHER, NEAR Normal. 715 George.

FURNISHED ROOM, APPLY 425 George street.

FURNISHED BEDROOM, BED SITTING Room. Housekeeping. 582 Aylmer.

FURNISHED ROOM. 209 BROCK. Apartment 2.

ROOMS TO RENT 392 AYLMER.

TWO FURNISHED HOUSEKEEPING Rooms. Adults only. Telephone 3325.

BEDROOM, GENTLEMAN. 466 SHERbrooke.

ROOMS OR OVERNIGHT ACCOMMOdation. Telephone 4885. 351 Charlotte.

THREE ROOMS UPSTAIRS. NO HEAT. Unfurnished. 804 George after 6 evenings.

WANTED

13 Rooms Wanted 13

YOUNG BUSINESS MAN DESIRES Clean, Bright Room in central part of city. Box 85 Examinre.

13a Apartments Wanted 13a

FURNISHED OR UNFURNISHED 3 OR 4 Roomed Apartment. Permanent residence. Reginald Hair Stylist, 232 Charlotte street. Dial 8543.

SMALL APARTMENT WANTED. CENtral or west end for business girl. Box 94 Examiner.

3 OR 4 ROOM APARTMENT WITH kitchen facilities. Responsible business couple, preferably east. Box 83 Examiner.

APARTMENT OR DUPLEX. 2 ADULTS. Good references. 4492.

APARTMENT OR DUPLEX. 8383.

13b Houses Wanted 13b

WANTED TO RENT AT ONCE. 5 OR 6 Room House, near C. G. E. and Raybestos. Good tenant. No small children. Please reply to 176 Adeline Ave. City.

WANTED TO RENT. NICELY FURnished Modern Home, 4 Bedrooms. Will take care of property. Prefer rural home with stable. Phone 4691.

5 OR 6 ROOM MODERN HOUSE OR Apartment with Garage. Good locality. $50 to $60 a month. Box 84 Examiner.

URGENT. 5 OR 6 ROOMED HOUSE. Bell Telephone employees. Phone 5788.

15 Miscellaneous 15

WILL STORE PIANO WITH GOOD care for use of same. Option of buying. Box 91 Examiner.

BOY'S AND GIRL'S RAINCOAT. SIZES 8-10. 9387

IRON, RAGS, FEATHERS, PAPER Petersiel, Bethune and Hunter. Telephone 9403.

POULTRY AND FEATHER TICKS PAY Highest Prices. M. Gishman. Dial 8298.

STOVES, FURNITURE. HUDSON Telephone 65, Lakefield

HIGHEST CASH PRICES for
OLD GOLD
(in any form)
WARNE'S
JEWELLERY STORE
349 George Street Telephone 5171

LIVE POULTRY WANTED — MARKET Prices. A. Lantin. Telephone 6297

LIVE POULTRY — PAY HIGHEST Prices. Florence 6823. 560 Homewood

STOVES AND FURNITURE WANTED Telephone 4115—Nights 6294.

HIGHEST PRICES PAID FOR RAGS Paper, Iron and Metals. J. Burfield Dial 8368.

LIVE POULTRY—MARKET PRICE. M Katz. 6906. 193 Aylmer.

FURS
Cash Paid for Your Old Fur Coat. Write Box 65 Examiner.

CLASSIFIED ADS BRING QUICK RESULTS

WANTED

17 Help Wanted, Male or Female 17

Stenographers and Typists
Stenos, Typists, Postal Clerks for Government war work. You can train at home. Free information. M. C. C. Civil Service School, Ltd., Toronto 10.

18 Help Wanted, Female 18

MAID FOR GENERAL HOUSEWORK. 9 to 2 daily. Apply 647 George.

WOMAN OR GIRL FOR GENERAL Housework. Telephone 7458.

WAITRESSES WANTED, EXPERIENCed; Dishwashers male - female; cooks male or female. Men must be of age not subject to military service. Apply O-352 National Selective Service.

EXPERIENCED COOK GENERAL. MRS. A. G. Howson, 408 Belmont.

COOK FOR SMALL INSTITUTION. Good Wages. Apply Selective Service O-351.

EXPERIENCED WOMAN TO ACT AS Maternity Nurse and Housekeeper. Box 71 Examiner.

RELIABLE WOMAN OR GIRL TO look after two small children in small apartment. Sleep in or out. Good wages. Apply in person, 530 Waterford st, any evening between 7 and 9.

19 Help Wanted, Male 19

BOYS, PART TIME, FOR LIGHT Machine Work. Apply Fisher Gauge Works, 194 Sophia Street.

MAN TO BUILD TWO OUTSIDE FIRE Places. Phone 8949.

DELIVERY BOY AFTER 4. APPLY 147 Hunter Street West.

19x Agents Wanted 19x

GAS SAVER, PATENTED, PROVEN, guaranteed. Fits all motors. If you have other full time employment, write for proof, agency proposition. Victory Manfg. Company, Cornwall, Ontario.

EARN EXTRA CASH
MILITARY CREST CARDS.
Make more money easily in spare time. Just show our beautiful Canadian made Christmas cards to your friends. They sell on sight. Many assortments. Gift Cards, Seals and Tags. Beautiful free album showing personal cards, 18 for $10.00 and up. Liberal commission. Write todway for unusual sample offer. The G. A. Montgomery Company, 64-AK Wellington West, Toronto.

20 Employment Wanted 20

POSITION WANTED BY A RELIABLE Experienced Janitor. Understands Steam Heating and Stokers or the care of Furnaces. Full time or part time. Box 81 Examiner.

FARM JOB BY EXPERIENCED MAN. 332 Rubidge.

21 Boarders Wanted 21

GENTELEMEN. CONVENIENT TO C. G. E. Dial 9061.

ROOM AND BOARD FOR GIRL. EAST City. Telephone 9127.

TWO GIRLS TO SHARE ROOM. HOME privileges, 2 Minutes to Genelco, 51 Alfred. 5937.

TWO BOARDERS, ROOM TOGETHER. Apply at 376½ Water at Apt. 2.

GENTLEMEN. LARGE FRONT UPstairs Room. Breakfast. 302 Margaret Avenue. Telephone 5669.

GIRL BOARDERS. REASONABLE Rates. Good district. Phone 3996.

WHO CAN DO IT

22b Painters, Decorators 22b

EFFICIENT, SMART STYLING for
HOME DECORATION
Interior and Exterior
"Elastica Quality Goods"
HAROLD COLEMAN
Telephone 9922 336 George Street

COLEMAN BROS — "THE HOME OF Decorating." Established 1906. Telephone 4485. North of Brock Street

INTERIOR AND EXTERIOR PAINTing. Sprayed Painting. For Estimate, Dial 5963.

PAPERHANGING AND PAINTING — Reasonable Prices. Telephone 4514—Hudson.

22f Miscellaneous 22f

DUSTLESS FLOOR SANDING. William Higgins. Dial 8867

WINDOWS WASHED AND LAWNS Mowed. 634 Union.

WOOD SAWING. CLIFF JEWELL. DIAL 4241

WOOD TO SAW. 4511

CAULKING DOORS AND WINDOWS Spray Painting. Roofs Stains. P. O. Grahame & Sons. Phone 3476.

YOU CAN'T HEAT UP OUTSIDE. HAVE Your Doors and Windows Caulked. S. Currie 3205.

Carting

CARTAGE AND MOVING. CALL 6685

25 Nursing 25

REGISTERED NURSE AVAILABLE Telephone 9436

EXPERIENCED PRACTICAL NURSE Good references. Telephone 3071.

25x Dressmaking, Sewing 25x

DRESSMAKING, TAILORING, ALTERations. Telephone 4236. 593 Harvey

Electrical and Radio Service

RELIABLE
LOW COST
Refrigeration Service
ALL MAKES
DOMESTIC
COMMERCIAL
INDUSTRIAL
Wright Refrigeration Co.
Office and Residence:
536 WATERFORD ST.
Phone 7843
Service Department:
426½ GEORGE ST.
Phone 9906

FEE'S ELECTRIC SERVICE—REPAIRS General Contracting. 104 Lock. Telephone 6195.

WHO CAN DO IT

Bricklaying

BRICKLAYING. CHIMNEYS REBUILT. Foundations Plastered, etc. Telephone 9836

LOST

NASH HUB CAP. 9916.

LADY'S BULOVA GOLD WRIST Watch. Telephone 3037. Reward.

MAN'S WESTCLOX WRIST WATCH 756 New Romaine.

MAN'S WHEEL, SUPER CYCLE, CANAdian Tire, Serial A-9160. Vicinity Comstock's Furniture Store. Telephone H. W. Outram, 8458 or 5729.

BLACK MALE "SCOTTIE," 6 YEARS old, left ear torn and a curbed nail on right front foot. Answers to the name "Sandy." Any one finding this dog kindly communicate with Box 32 Port Hope and receive reward for his return.

LADY'S BLUE UMBRELLA WITH dog's head handle. Phone 7981.

GOLD BRACELET WITH R. C. A. M. C. Crest engraved on back. Maureen from Scott. Phone 4309.

BLACK CHANGE PURSE CONTAINING sum of money and bus tickets. 4755. Reward

3½ YEAR OLD CATTLE ONE BLACK, 1 Red, White. One Blue. Joe F. Allen, Douro.

CHILD'S BURGANDY CARDIGAN Vicinity of Kresge's. 3943.

BICYCLE LICENSE NO. 3577. 3689.

LADY'S MERIT WRIST WATCH, REward. Phone 5191.

LOANS

LOANS
WITHOUT ENDORSERS

Need $50, $100 or up to $500. Get a Household Finance loan quickly and simply. Just tell us about your problem and choose a convenient payment plan. Payments shown include principal and charges at our monthly rate of 2% on a loan balance of $300 or less and 1% on that part of a balance in excess of $300

Choose a monthly payment plan

Cash Loan You Get	4 Payments	6 Payments	10 Payments	12 Payments	15 Payments
$25	$ 6.57	$ 4.46	$ 2.78	$ 2.36	
50	13.13	8.93	5.57	4.73	
75	19.70	13.39	8.35	7.09	
100	26.26	17.85	11.13	9.46	$ 7.78
125	32.83	22.32	13.92	11.82	9.73
150	39.39	26.78	16.70	14.18	11.67
200	52.52	35.71	22.27	18.91	15.57
300	78.79	53.56	33.40	28.37	23.35
500	130.60	88.64	55.10	46.73	38.36

Household Finance
Corporation of Canada
Established in Canada 1928
Second Floor Lansfield Block
177 Charlotte St. (Opp Loblaws)
M. E. Holt, Manager Phone 5841

MONEY TO LOAN ON FIRST MORTGAGES
Easy Terms of Repayment
Apply to
PETERBOROUGH WORKINGMEN'S BUILDING AND SAVINGS SOCIETY
414 Water Street
Established Over 50 Years.

Campbell Loans
WITHOUT ENDORSERS
THREE TYPICAL PLANS

CASH YOU GET	3 Payments	6 Payments	12 Payments	18 Payments
$ 50	$17.34	$ 8.93	$ 4.73	$
100	34.68	17.85	9.46	7.78
190	65.88	33.92	17.97	14.79

A Campbell loan can be in your hands the same day you apply. Friendly, confidential attention.

CAMPBELL
FINANCE CORPORATION LIMITED
Subsidiary of Industrial Acceptance Corporation Ltd.
169 Charlotte Street
F. M. Vivash, Branch Manager
(Above A. & P. Store) Phone 3520

VERSATILE JEEP

KANDY, Ceylon — (CP) — A jeep was used by two officers of a Gold Coast field company to transport supplies down the Kaladan River in Burma. The wheels were removed from the jeep, which was mounted on a dugout canoe raft built by African sappers, and a wooden propellor was fitted.

PROFESSIONAL

44 Lawyers 44

JACOB LOW — Barrister, etc. Mortgage Loans. Suite 1-2, 435 George Street (over Toronto Savings and Loan Co.). Telephone 7423 — Night 6314

ELLIOTT, PHILP & CHANDLER—Barristers, etc. Money to Loan. Offices Kresge Building. Telephone 6675. A. L. Elliott, K.C. W. R. Philp, B.A. R. J. Chandler, B.A.

W. B. GORDON—Barrister, Solicitor. Telephone 3577. 397 George Street.

P. D. SCOLLARD—Barrister, Solicitor. Bank of Toronto Building. Telephone 9939.

JOHN A. BRADSHAW — Barrister and Solicitor. 360 Water. Telephone 9884

PECK, KERR & McELDERRY — Barristers, Solicitors. Money to Loan. Offices 415-417 Water Street. Telephone 4681. E. A. Peck, K.C., F. D. Kerr, K.C. V. J. McElderry, K.C. Walter H. Howell.

LAWN BOWLING

By HERB MARTIN

Below we print the draw for this extra series games. Play commences Monday night at 7 sharp. As each rink will play two 12-end games — win or lose—it is important that all players be out on time. There will be absolutely no deviation from the rules as set down by the games committee:

H. Martin vs. K. Sloane.
R. Hendry vs. J. Fitzpatrick.
P. Moore vs. B. Chesler.
N. Routley vs. F. Dearborn.
W. Ashby vs. C. Williamson.
G. Gimblett vs. G. Coleman, Sr.
W. Jeffries vs. H. Coleman.
R. Hutchinson vs. W. Jeffries or H. Coleman.
H. Northrop vs. H. Clegg.
H. Freeman vs. R. Burns.
T. McMillan vs. G. Coleman, Jr.
C. Lawrence vs. R. Payne.

On Wednesday, Sept. 13, we are having a tournament, all our own. It's men's doubles; choose your own partner; 3 15-end games; $2 per pair. All of the entry fee goes back to the players in prizes.

If the weather is good, we'll have our usual week-end mixed tonight at 7.30.

Maybe it was the cool weather, or maybe it was something else, but whatever it was, the Friday night attendance slipped a bit last night. However, the boys played the usual 3 7-end games and all seemed satisfied.

Our club is represented by six pairs playing in the Loblaw doubles up in Toronto today.

Winners last night were rinks skipped by Cecil Williamson, James Macdonald and George Coleman, Jr. All received groceries.

Fights Last Night

By The Associated Press

New York—Jimmy McDaniels, 146, Los Angeles, outpointed Ralph Zannelli, 144¼, Providence, 10.

Brunswick, Me.—Boyo Mallon, 154, British Navy, outpointed Gustav Elder, 155, Boston, 8. Armand Michaud, 137, Lisbon, outpointed Johnny Coe, 134, Bedford, 6.

Hollywood—Paulie Peters, 151½, San Francisco t.k.o. Bobby Claus, 149½, Buffalo, N.Y., 5.

UNSUBSTANTIAL COVERLET

A white mist which often covers the top of the 3,550-foot Table Mountain overlooking Cape Town, South Africa, is called "the tablecloth."

IMPORTANT CALLS

Police	3535
Fire Dept.	5711
Nicholls Hospital	4691
St. Joseph's Hospital	3561
Examiner	4641

AUCTION SALES

ROY MURPHY, CON 6, ASPHODEL, 3 miles East of Westwood, 1 mile south Daisy D. Cheese Factory No. 7 Highway, Wednesday, Sept. 13, 1 o'clock. 35 Head Choice Durham and Hereford Cattle, 8 Milk Cows, 10 Fat two-year-olds, 10 Yearlings, 8 Calves. Matched Team Bay Mares, 7 and 8. Fit to show ring, 300 lbs. Oats, 40 ton Hay. Fordson Tractor. Machinery. Golden Andrews, Auctioneer.

MR DONALD WILSON, LOT 5, CONcession 13, North Monaghan, 3 miles west Jackson Park, Tuesday, September 12, Stock and Equipment, without reserve: John Deere Model B Tractor on rubber, 6 months old, M.-H. Tractor Plow, 2 years, 3-Section Lever Harrow new, 7' M.-H. Oil Bath Binder, 3 years, M.-H. Manure Spreader, 2 years, M.-H. 13-Disc Grain Drill, used 1 year, 10-Ft McCormick-Deering Hay Rake, 3 years, Clean-Easy Milking Machine, with Briggs & Stratton Engine, 10" Grain Grinder; 14 Milk Cows, 14 Young Cattle, 6 Horses, 40 Sheep, 250 Pullets, 100 Hens, Wood, Posts, etc. See posters.—Gordon Hancock, Auctioneer. Telephone 5021.

J. H. MILES, AUCTIONEER AND EVALuator, 25 years successful selling and evaluating at your service for satisfactory results.

Life Theme Used At WMS Meeting

FAIRMOUNT, Sept. 9—(ENS).—The September meeting of the Fairmount W.M.S. was held this week at the home of Mrs. James Seymour. The devotional exercises were taken by Miss Helen Earle, commencing with a poem, "Three Little Rules," and Scripture reading from the 22nd chapter of Revelations. The roll call was answered by an article on Life, which was the theme of the following program, in charge of Mrs. R. H. McArthur: Mrs. J. F. Everson read two poems, "Life" and "Compensation." Mrs. E. Downes read a paper on "Life"; Mrs. R. F. McIndoo and Mrs. H. M. McBain sang a duet, "Saved by Grace"; Miss Jean Hanbidge read another poem, and Mrs. R. H. McArthur gave an article, "A Purpose in Life." Mrs. R. K. Earle sang the solo, "If Your Heart Keeps Right," and Mrs. R. C. Hanbidge, "Too Close Life Crowds." Mrs. J. F. Everson led in prayer.

Personals.

Mr. Norman Earle has left for the West to help with the harvest.

Mrs. E. Downes and daughter Eleanor, has returned home after spending a few days near Bowmanville.

Miss Mabel Dunlop has returned home after spending the summer months at Chemong.

Miss Ada Earle is holidaying at Mattawa.

Mr. and Mrs. T. W. McIndoo called on Mr. and Mrs. Robert Dunlop Sunday evening.

ANCIENT SPORT

Swimming was one of the world's first sports; it was popular in Roman era.

Sports Day By Day

(Continued from Page 6)

played centre for the Scottish team... Perhaps he will recall that the English eleven won the battle 3 to 0 ... Only teams remaining in the intermediate P.W.S.U. playdowns are Westclox, Toronto York Brass, Stratford, Fergus, St. Catharines and Brantford.... Three of these will be eliminated today.... York Brass play Westclox here this afternoon defeated York Arsenal in Toronto last night 15 to 1.... Mary Wilcox did the pitching for the Brass outfit.... Major Connie Smythe has been offered the presidency of the National Hockey League, a splendid gesture and in the meantime Red Dutton and Lester Patrick will carry on.

SCOTT'S SCRAP BOOK —By J. R. Scott

CANADIANS ADEPT AT WASHING MACHINE—These three Canadian soldiers use an old-fashioned washing machine to launder their clothes in a Normandy village.

Blood Plasma Used In Italy Shows Surprising Results

Doctors are getting amazing results with blood plasma used in Italy, a Toronto soldier serving with the 2nd Canadian Field Ambulance with the 8th Army, writes.

"My section is doing mostly blood transfusions, and it is interesting work. It is wonderful to see what it does in saving lives. The people who donate the blood would be thrilled if they could only see the good it is doing.

"When we are rushed we have two tables going. Sometimes the drivers and even the cooks help us. Everyone works like a real good team should work. Last week the M.O. and I had only three hours' sleep in 72 hours, but we drank tea and kept going."

The ledger of a blood donor is never evenly balanced. The results achieved by the blood he gives for plasma far outweigh the actual act of giving blood, which is done with a minimum of fuss and inconvenience.

Donors on Wednesday were:

C.G.E.—Alan Thomson 3, Ernest Gibson 8, Arthur E. Walters 6, Albert Jeffries 8, Alexander Anderson 10, William Howes 10, Edwin J. Dibben 10, Arthur Hall 7, John Shaughnessy 4, Mrs. Isabelle Wood 5, Ray Harding 6, James M. King 2, Wallie Edwards 7, Wm. G. Keir 2, Maynard Bullied 6, Sawyer White 6, Norman Edwards 8, Frank Hughes 3, Harry Helson 7, F. I. A. Tarr 4, Jack J. Hickey 2, George Crookes 5.

Peterborough Lock Co.—William Jenkinson 10, Miss Greta Grisdale 6.

De Laval—Vernon Saulter 5, Harry Horsfield 3, Joe McGillen 2, George Brown 4, Domonic Ronco 7, Fred Griffin 7, Wm. Smyth 2, Wm. E. Amos 1, Arthur Hodgin 5.

Outboard Marine—Gordon Webb 7, Charles Clarke 6, Leonard Martin 6, Michael Donoghue 4, George Sage 8, Nelson Foy 4, Walton Quesnel 6, Melville McCall 2, Robert Baldwin 2.

General list—Wm. D. Lucas (Canadian Canoe) 3, George Colbran (Whitaker's) 9, John Wilson (fire department) 7, B. D. Hall 6, Max Harrison 8, William E. Francis 1 (Trent Canal), Mrs. Annie Powers 5, Miss Dorothy Mahood 3, Mrs. Naida Hamilton 7, Mrs. Eveline Halcrow 5, Mrs. Charlotte Henwood 7, Wm. G. Davidson 6, Mrs. William Kay 7, Mrs. Marian Gilders 6, Mrs. Mary Glover 7, Miss Bernice Garside 7, Major V. M. Eastwood 6, Mrs. Mary Rye 6, Fred Fowler (C. P. R.) 9, Wilbert Paul 7, Mrs. Margaret Eastwood 3, Miss Kathryn Martyn 3.

Lakefield—Wm. Rashleigh 1.

Lakehurst—Kenneth Hunt 6.

Westclox — Herbert O'Connor 7, Alan Banks 10.

Peterborough Canoe — Russell Wildman 2, Dawson Paul 7, Victor Brown 3.

Dominion Woollens — Mrs. Marie Rose Batlois 2.

Young's Point—Mrs. Alice Bullard 6, Mrs. Dorothy Darling 2, Mrs. Isabel Harvey 7.

Quaker Oats—Miss Emily Parsons 5, Miss Ruth Kingan 7, Allan Foster 7, Lorne Bebee 7.

Brinton Carpet—Arthur J. Halliday 2, James G. Anderson 2, Miss Helen Kempt 3, Miss Margaret Miller 6.

Doctors—Howson, Fitzpatrick.

Donors on Thursday night were:

General: Bennett, Mrs. Elva, 1; Hunt, William, 9; Smith, Miss Lillian, 7.

Training Centre: Start, Jack N., 2; Cedar, Leo, 4; Schiestel, Matthew J., 1; Spector, Philip, 2; Baker, B. J., 5; Eaton, James J., 7; Schooley, A. R., 2; Friesen, Oscar, 4; Krakofsky, S., 1; Valentine, A., 2; Hayward Robert M., 1; Roth, Joseph, 1; Belliveau, Joseph, 1; Hedley, John, 1; Taylor, G. M., 1; Foote, Frank N., 2; Fulford, Corp. J., 2; Green, Ernest, 3; Dwyer, M. J., 1; Batty, Harry S., 3; Bunting, William C., 2; Ballan, Frank M., 1; Evans, Willis, 2; Gordon, David M., 1; Shannon, Edward, 2; Tremblay Ozias 3; McConnell, B. J., 2; Millish, C. E., 2; Graham, James, 10; Hope, Robert James 1; Spicer, R.S., 3.

Buckhorn: Hill, Harry, 4.

Hastings: Elmhirst, Jack, 3; Minns, John, 3; Warner, Jack, 3.

Warsaw: Cooper, George, 3; Cooper, Wilbert, 3.

Doctor: Lieut. Herman.

Marmora News

Mrs. George Renwick and young baby of Peterborough are visiting relatives here.

Mr. and Mrs. Clifford Jones are spending a vacation in Toronto.

Mrs. Charles Cadigan and children of Detroit are spending a few days with Rev. G. M. Cadigan and Mrs. Cadigan at the United Church Parsonage.

Recent guests include Arthur Trumble of the R.C.N.V.R., Kingston, with his parents, Mr. and Mrs. Orville Trumble.

Corporal Frances Sine of Ottawa with her parents, Mr. and Mrs. F. Leal.

Mr. and Mrs. William Tinsdill with the latter's bother, Mrs. William Sweet.

Miss Miriam Spratt of Ottawa with Miss Winnifred Sabine.

Mr. George Aunger and young niece, Patricia Aunger, spent the week-end in Montreal with the former's sister, Miss Lillian Aunger.

Miss Miriam Savage has returned from a visit to relatives in Montreal.

Mr. and Mrs. William Sweet of Holtyre are visiting relatives here this week.

Mrs. Jack Gray, who has been visiting relatives in Marmora for the past month, has joined her husband at the Clinton R.C.A.F. station.

Arlene and Bobby Aunger returned on Tuesday from a visit to their aunt, Miss Lilliam Aunger, in Montreal.

Mr. and Mrs. P. G. Fletcher and children were in Oshawa over the week-end.

Mrs. Paul Lewis of Britain, Mich., visited her sister, Mrs. Charles Baker, recently.

BOYS and GIRLS

Earn Your Own Spending Money

An Examiner Paper route, right around your own home, will give you all the extra spending money you will need. There will be a few vacancies soon.

To secure one of these routes you must leave your application at the Examiner office today.

ROOM AND BOARD —By Gene Ahern

SALLY'S SALLIES

"Harold comes of very old stock, Gert. His family tree goes back to the time they lived in it."

BARCLAY ON BRIDGE

A COSTLY LUXURY

AN EFFORT to gain one more trick than you need, by a finesse or other device which decreases your chance of making your contract, is a luxury which no sound rubber player can afford. If it fails and thus destroys your timing, or causes a suit to be blocked, you take a heavy loss as the price of your effort to make an insignificant gain. Nobody can call that good business.

West		North		East
		♠ 8 ♥ A 9 7 ♦ J 10 9 8 6 4 ♣ A 10 2		
♠ Q 10 7 2 ♥ J 8 5 ♦ K 7 ♣ K Q J 9		N / W E / S		♠ J 6 5 ♥ K Q 3 2 ♦ 5 3 2 ♣ 6 4 3
		♠ A K 9 4 3 ♥ 10 6 4 ♦ A Q ♣ 8 7 5		

(Dealer: West. Neither side vulnerable.)

West	North	East	South
Pass	1 ♦	Pass	1 ♠
Pass	2 ♦	Pass	2 NT
Pass	3 NT		

That second bid by South seems kind of funny—No Trump with both of the non-bid suits completely unstopped. South reckoned, however, that his own major tenace in diamonds made it pretty sure that North had honor strength elsewhere, and it would have to be in clubs or hearts, or both. He took a smart gamble, and would have won if he had also played his cards as brightly. But he did not.

He let the club K lead go by and won the second club with the A, then finessed the diamond Q. That beat him. West won with the K, scored his last two clubs, and led the heart 5. Now taking his licking, South won with the A, scored the diamond A and the two spade tops, then gave up the other tricks, going down four. He thought that was really hard luck. But it wasn't.

The important thing for South was to get the diamond suit set up and unblocked before the heart A was out of the dummy. His best chance, after winning a club, was to lead to the diamond A, disdaining the finesse, and then lead the diamond Q, hoping the K would take it. West could not have helped himself in this case. He then could have got two clubs, but his return could have been won and the diamond suit would have been run.

* * *

Your Week-End Question

What principle of play by the defense is sound for match-point duplicate play, which would be completely unpardonable in rubber bridge?

Distributed by King Features Syndicate, Inc.

DAILY CROSSWORD

ACROSS
1. Joke
5. Heroic
9. Pin for wheel
10. Dip out
11. Weapon
12. Coin (Fr.)
14. Separated
16. Sainte (abbr.)
17. Insect
18. Give out, as charity
21. Radium (sym.)
22. Rich ore pockets
24. Astringent fruit
27. Voided escutcheon
28. Flags
32. Indefinite article
33. Haul
34. Obstacle
37. Narrow inlet (Geol.)
39. Suit
41. Pinnacle of ice among glaciers
44. Tapestry
45. River (Afr
46. Knows (Scot.)
47. Woven strip of cotton
48. Observes

DOWN
1. Oriental country
2. Put forth effort
3. Lath
4. A ship-worm
5. Sprite
6. Equal
7. Girl's name (poss.)
8. Chief
11. Resort
13. Stop
15. Put on clothes
19. Music note
20. Man's name
22. Flex
23. Zirconium (sym.)
24. Masts
25. Clement
26. Ahead
29. Land measure
30. Seize
31. Pinches
34. Endured
35. Accumulate
36. Property (Law)
38. Melody
40. American Indian
42. Lofty mountain
43. Letter C

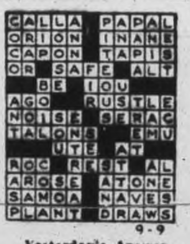

9-9

Yesterday's Answer

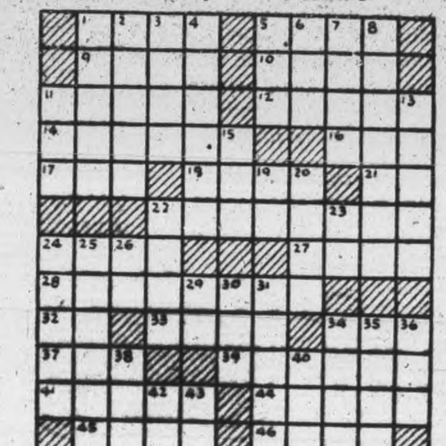

TERRY AND THE PIRATES —By Milton Caniff

LI'L ABNER —By Al Capp

HENRY —By Carl Anderson

DONALD DUCK —By Walt Disney

BLONDIE —By Chic Young

MUGGS AND SKEETER —By Wally Bishop

BRICK BRADFORD —By William Ritt and Clarence Gray

TILLIE THE TOILER —By Russ Westover

Gap In Vosges Mountains To See Battle

By KENNETH L. DIXON
Associated Press War Correspondent

WITH THE 7TH ARMY, Sept. 9—(AP).—In the chilly heights of these Alpine hills of France, the inevitable battle of the Belfort gap is approaching rapidly.

Both sides are using divisions in flanking attacks. They are like prize-fighters throwing alternate right and left hooks.

Lt.-Gen. Patch is seeking to cut off completely-disorganized remnants of the German 19th Army.

Between spasmodic fire and fights of terrific intensity, when caught in the 7th Army traps, enemy forces are withdrawing and converging toward the mountain pass near the junction of the French, German and Swiss borders.

When the Germans start pouring through the pass in major proportions, the battle of the Belfort gap will be under way. Only the next few hours and the ever-changing September weather will determine whether it will be only a harassing chase or a bloody struggle, mass surrenders and slaughter.

(The Swiss radio said Allied planes flew over the west Swiss border and that bombs fell on several rail stations, causing casualties. This suggested that some of the bombers were giving tactical support to the 7th Army pursuing the Germans into the Belfort gap.

(A dispatch from Rome said American troops of the 7th Army, which have occupied Besancon, were engaged in heavy fighting with German forces attempting to cover the retreat of the German 19th Army toward the Belfort gap 50 miles to the northeast).

The gap is in the Vosges and Jura mountains on an open route between Germany and France at the Burgundian gate and Rhine valley. The fortress city of Belfort has been a traditional show-down spot in many European wars.

St. Andrew's Group Plans For Ditty Bags

MARMORA, Sept. 9—(ENS)—St. Andrew's Women's Association held their monthly meeting this week at the home of Mrs. Charles Airhart in Deloro. The attendance was somewhat smaller than usual.

The president, Mrs. E. C. Prentice, occupied the chair and in the absence of Miss M. Brown, Mrs. H. W. Sabine acted as secretary. Mrs. H. R. Haacke took charge of the devotional period, assisted by Mrs. T. Cousins and Mrs. H. C. Barlow. The theme was along temperance and missionary lines. The roll call was "A sea or river mentioned in the Bible."

A committee made up of Mrs. T. Dickson and Mrs. F. R. Wells was appointed to interview the Board about purchasing a number of articles for the church when it will be ready for use again.

It was decided to ask each Circle to be responsible for the filling of one ditty bag to be donated to Marmora War Workers as the Association's contribution to this cause. It was also decided to furnish enough paint to paint the woodwork in the dining room at the parsonage, two members offering to do the work.

The hostess served lunch, assisted by Mrs. T. Cousins.

Trent River News

Miss Gena McNeely, B.A., left this week for Penetang, where she has secured a position on the high school staff.

Mr. and Mrs. Percy Palmateer, Mrs. Nora Mickersall, Whitby, and Lieut. Frank Palmateer, Ottawa, were recent guests of Mrs. Nellie Ward.

The local war workers have reopened their work rooms, which have been closed for two months. Work will be continued every Tuesday.

The pupils of Trent River school are enjoying an extended holiday, as the school has been undergoing repairs, which are not yet completed.

Old Havelock school opened on Tuesday with Miss Hazel Johnston as teacher.

Mr. Thomas Tyler, Peterborough, is spending a holiday with Mr. and Mrs. H. Mann.

Guests at Ward's Grove: C. Graham, J. Hurlbert, Ottawa; C. L. Dunbar and family, Johnson, Ohio; Mr. and Mrs. Frank Gray, Courtland, Ohio; Donald Thomas, Stanley Rice, Harry Langdon, East Liverpool, Ohio; Lieut. Knight, Mrs. H. Morley, Miss Margo Morley, Toronto, R. Rendleon, Niagara Falls; H. Aylesworth, Oshawa; Mr. and Mrs. T. Hall, Toronto; Mr. and Mrs. M. McMasters, Akron, Ohio.

T. MARK & SON
General Insurance
360 WATER ST.
Phone 5425

CLEANSE YOUR System

Here's quick relief from miserable neuritis, rheumatic, arthritic and lumbago pains—Drink water abundantly and rely upon "B'WELL" herbal remedy as an internal cleanser. As pain and fever-producing acids are washed away—Pain must go! Relief may be felt right at the start. Take Mulvoney's "B'WELL" regularly before retiring and wake up each morning feeling fine! Sold by over 2,000 druggists. 3

CLEANING UP JOB—Jerry leaves a train of destruction in his wake. The Canadians chased him out of Dieppe and now the French are starting the job of cleaning up the mess he left.
(Cdn. Army WIB Radiophoto)

Nazi Manners Changed With Invasion Of Europe

TRELLEBORG, Sweden, Sept. 9—(CP Reuter) —The first train carrying the latest contingents of British, American and Dominion repatriates steamed into Trelleborg railway station to-day and a Swedish army band played them in with "Home Sweet Home" and "Swanee River."

Many of the exiles on their way home after years in German prison camps and were visibly moved as they sang the old familiar tunes.

This contingent, nearly all servicemen, is expected to leave Goteborg for Britain Sunday. Their number approximated 1,700.

(In London, the Foreign Office said the number of British Empire repatriates being exchanged at Goteborg was not yet known).

All of the men had been warned to be discreet in what they told reporters, for fear of reprisals, and were not allowed to disclose their names. Many said they noticed a definite softening in the attitude of the German guards after the invasion of Normandy.

An American lieutenant said: "Up to the second invasion week the guards were maliciously telling us how our troops would be thrown into the sea.

Admit Defeat.

Since then, and in increasing tempo, their attitude changed. Some became ingratiating, a very few were depressed and more brutal than before, but the majority were more apathetic and sheepish than ever."

A British Sergeant added: "The only difference between any of the Jerries I talked to in the course of the past two months was that some frankly said "we are beaten and had better put down our arms," while others said "We have lost the war but are not beaten yet."

Most of the men, however, were not optimistic regarding the prospects of a speedy German collapse.

A cautious note was sounded by a British Major who said :" As far as I can judge the Nazis are completely determined to fight to the finish and they seem to have the army sufficiently well in hand to control it to keep on fighting."

The general impression gained from conversations with officers and men was that the treatment of prisoners in the different camps, although dependent on the personality of the German commander and personnel was "decent."

All agreed that apart from the isolation and sometimes the bad sanitary conditions the greatest deficiency was food. "We would be dead without the Red Cross parcels," they said.

NAZI IS DROPPED — A Nazi soldier, in uniform, is shown just as he was dropped to the pavement by a shot from a F.F.I. gun in Paris. He looks in the direction of the shot, then drops flat to the pavement as an F.F.I. girl, wearing identifying armband, dashes to his side, searches him and divests him of his arms. He writhes in agony as the search goes on. The third and last picture of this series shows the girl handing the Nazi's gun—a prized possession, to a French fighter in civilian clothes, who runs to her aid.

Canadian-Born Hun Doctor Says War Lost

By ROSS MUNRO
Canadian Press War Correspondent

WITH THE 1st CANADIAN ARMY IN FRANCE, Sept. 9—(CP)—Henry Meffert is a doctor in the German 7th Army. He is a tall, thin, bespectacled officer and 30 years ago he was born on a farm near Calgary.

When he was eight he went to Germany with his German parents. He became a doctor one year ago and was pressed into the German Army Medical Corps. He was captured by a group of Canadian soldiers from his native area.

Meffert has been through the terrible retreat of the 7th Army which now no longer exists as an army. He was with a field ambulance in the Caen sector and handled hundreds of casualties among the thousands the Germans suffered there.

He was at Falaise and fell back steadily with the German forces, escaping to the Seine where he was taken prisoner. He has seen the German army meet disaster at Allied hands and speaking careful English he said "the war can only last two more months at the most."

"We stand on one line after another and are beaten each time," he said. "Our soldiers are asking questions now — serious questions. They are realizing that they cannot make any more stands worthwhile unless they have a new weapon, a new arm.

"There are V1 and V2, but they don't see them; they only hear about them. They need something they can see.

"They are hoping there is some truth in the story they are being told of a new German bomb—a liquid air bomb which will paralyze the enemy with cold when it is dropped among them.

"I do not know. I am just a doctor of one year in the army. But I have seen Germans suffer more than most. It is a terrible war."

SINKS U-BOAT—The Victoria Cross has been awarded to FO. John A. Cruickshank, R.A.F.V.R., pictured here, for conspicuous bravery while he was captain and pilot of a Catalina flying boat engaged in attacking a German U-boat in northern waters. He was wounded 72 times.

Italy Will Need New Generators

WASHINGTON, Sept. 9—(AP)—Noting that much of Italy had been devastated by war, President Roosevelt said today her 45,000,000 people will need additional assistance from the Allies if she is to stand on her own feet.

He told his news conference that Brig.-Gen. William O'Dwyer, American economic officer in Italy, has returned to the United States and will talk with him at the White House today about plans for this new aid.

The President said the Germans destroyed many utilities and that north of Rome alone they had wiped out 90 per cent of the electric power plants.

He said military authorities were moving in vital medical supplies and so far Great Britain and the United States had sent in more than $100,000,000 worth of all kinds of supplies.

He said these supplies are being placed in the ordinary channels of trade and are being sold for Italian lira with a view to eventual repayment by Italy to the Allies.

BUSINESSLIKE WORMS

Darwin showed that most of the earth's vegetable mould was made by earthworms.

ESTABLISHED 1899
CONTINENTAL LIFE
FOUR SQUARE
Consult . . .
A Continental Life Representative
Fully qualified, he knows that your future financial independence can only be accomplished by careful appraisal of your particular Life Insurance needs.
THE CONTINENTAL LIFE INSURANCE COMPANY
HEAD OFFICE TORONTO
J. R. S. MacLEOD BRANCH MANAGER
355 George Street, Peterborough
A Purely Canadian Company

It's always dependable!

IN THE QUIET of a little Canadian town a Ford "Red Cross" truck pulls up in front of a hall, school or church. Trained technicians hurry sterile equipment into the building, and soon the townspeople and folks from the surrounding farms are giving blood to save the lives of the boys overseas. Then, right on schedule, the truck is on the way to the next town or village. This is the Mobile Blood Donor Service of the Canadian Red Cross, which collects the blood of thousands of eager donors living far from the permanent clinics in the big cities.

To the deafening roar of our artillery, our men advance behind a protecting wall of fire. Close behind them come Ford military ambulances, pushing forward along shell-torn roads on their missions of mercy.

Swiftly the wounded are given first aid, or snatched from the jaws of death with life-saving blood serum from Canada.

Whether on the battlefront or on the home front, these trucks must get through on time. Their drivers have complete confidence in the famous Ford V-8 engine. It's the engine proved by millions in peacetime . . . tried and proved again by war's cruel tests on the frozen fronts of Russia, in the swirling sandstorms of North Africa, in the mud and mountains of Italy and the battlefields of France. More than 300,000 Ford military vehicles, serving under every Allied flag, have told the same wonderful story of the Ford V-8 Engine . . . "It's always dependable!"

FORD MOTOR COMPANY 40th ANNIVERSARY YEAR OF CANADA, LIMITED
LARGEST PRODUCERS OF MILITARY VEHICLES IN THE BRITISH EMPIRE

Telephones
Examiner 4641
CHEX 4641
Nights after 6 p.m. Sundays, Holidays
Examiner 4641
CHEX 4643

Evening Examiner
Peterborough

NIGHT FINAL

VOL. XC, No. 216 | WEATHER Fair; moderately warm. | PETERBOROUGH, MONDAY, SEPTEMBER 11, 1944 | ★★ | PRICE FOUR CENTS

CHURCHILL, ROOSEVELT IN QUEBEC

Red Patrols Drive Into Prussia

Russians Reported Deep In Alps At Hungarian Border

NEW YORK, Sept. 11 —(AP) — The BBC reported to-day that "front-line dispatches say that the Red Army has already smashed the German fortifications on the East Prussian border, which include everything from flooding to electrified wire entanglements."

The broadcast was recorded by the Office of War Information.

The BBC said earlier "it is reported that in the last 24 hours more than 100 Soviet formations have taken positions at the East Prussian border" and that patrols "have been operating on German soil for the past 36 hours."

Enter Carpathians.

MOSCOW, Sept. 11.—(AP). — The Red army by frontal and flank assaults was driving German and Hungarian troops to-day from their strongholds in the eastern Carpathians, after crushing enemy resistance in the Transsylvania Alps.

Armored columns under command of Russia's newest marshal, Rodion Y. Malinofsky, were less than 30 miles from the Transylvania capital of Cluj. His forces, advancing steadily from the northeast and southeast, were rapidly seizing control of the entire mountain block that had protected Hungary from invasion.

The Soviet radio increased intensity of Russian appeals to the peoples of Hungary and Austria to throw off their Nazi yoke as the Red army rolled closer to them.

In Danube River.

Front dispatches said a Red army river flotilla, steaming up the Danube toward the Iron Gate, was expected to assist in crossing into north-eastern Serbia from Romania bases near Turnu-Severin.

The forces of Gen. Feodor Tolbukhin were reported approaching the Yugoslav frontier as well as fanning southward close to the Aegean Sea.

A junction between the Red Army and Marshal Tito's Yugoslav Partisans will prepare the way for a double sweep into the Hungarian plains from the east and south, it was believed in Moscow.

Says Conference To Be Military

QUEBEC, Sept. 11 —(CP) —The 11th War Conference between Prime Minister Churchill and President Roosevelt opened here to-day, will be "almost exclusively a military conference," a Presidential spokesman announced soon after the principals arrived.

The spokesman was Stephen Early, press secretary to Mr Roosevelt. He said also that the recent visit by the President to the Hawaiian Islands and the Aleutians was "but a neccessary preliminary to the Conference beginning here to-day."

This part of Mr. Early's statement to the press was taken by some as an answer to Republican charges that Mr. Roosevelt's Pacific tour was a political jaunt— an answer that could not be made until security permitted discussion of the Conference here.

Mr. Early came to the Chateau Frontenac press headquarters immediately after ceremonies at citadel hill where Mr. Churchill and Mr. Roosevelt were received by a guard of honor.

RETURNS TO QUEBEC — Premier Winston Churchill and President Roosevelt, renowned war leaders, have arrived at Quebec City for a "victory conference." Welcomed by Premier Mackenzie King, and the Earl of Athlone and Princess Alice, the party is shown above at the Citadel.

Ganaraska Job To Employ Over 600 Men

PORT HOPE, Sept. 11 (CP)—Extensive scope of the Ganaraska watershed project was revealed by the Hon. Dr. R. P. Vivian in addressing the week-end banquet of Port Hope Board of Trade here.

Dr. Vivian went into the Ganaraska project with particular reference to the part it would play in post-war reconstruction. He forecast that over a period of two years it would provide employment for 600 men and would afford 2,136,111 man-hours at living wages.

Ronald Baxter was chairman of the meeting. Other speakers were Captain Herbert Long, of Port Hope, recently-returned from overseas; C. S. Matthews, Toronto, and J. Sheridan, Montreal.

Sound plans must be laid if chaos is to be averted, declared Dr. Vivian in speaking of post-war reconstruction.

"We are reaching the end of a destructive war, which was the result of a bad peace. A new start must be made if communities are to survive and the temper of the people is such that, if we do not lay sound plans, we know we will have utter chaos," Dr. Vivian said.

"We have a class of workers, which we may term new workers, because they came into existence as workers in war production, and they have become accustom to good wages. They have enjoyed a high standard of living as a result of their good pay and we must, in the post-war period see to it that everyone will have every chance of employment and satisfactory living conditions," the speaker added.

Speaking of the Ganaraska survey, he said that it would provide much employment and over a period of time there would be available, woodlots, free planting, arrest of erosion, farm improvement, reforestation, highway improvement, and other sub-projects. Of interest to Port Hope was the flood control aspect of the project as the town has lost several hundred thousand dollars in flood damage in years past.

YUGOSLAV VICTORY.

LONDON—Marshal Tito's Yugoslav headquarters announced in a broadcast communique to-day the capture of Surdulica and Lujbtradje near Pirot and close to the Bulgarian frontier.

Reunion At 101

OLYMPIA, Wash., Sept. 11 — (AP). — A 101-year-old mother's wish "to see my son again before I die" was fulfilled Saturday with the arrival of 82-year-old Sydney D. Bland of Wynona, Okla. The mother, Mrs. Nanny Noe, last saw Sydney at his wedding 58 years ago.

Board Rescinds Metals Controls

OTTAWA, Sept. 11.—(CP).—Removal of restrictive and standardization orders imposed by the Prices Board on a wide range of metal articles and some other products was announced to-day by H. H. Foreman, co-ordinator of capital equipment and durable goods.

Mr. Foreman's announcement came simultaneously with a statement by Donald Gordon, Prices Board chairman, who said in a Toronto address that the Board proposed removing restrictions as rapidly as conditions allow.

Orders which prohibited or restricted manufacture and which have been lifted apply to: Steel drums, silver plated holoware, steel shaft sports goods, humidifiers, small electrical appliances, identification tags, elevators, incandescent lighting fixtures, wheelbarrows, bathtubs, upholstered bedding, metal furniture, and eavestrough.

Orders which standardized and simplified manufacturing processes

BOARD RESCINDS

(Continued on Page 2, Column 4)

Hun Prisoners Join Canadians

TORONTO, Sept. 11—(CP).—War Correspondent Peter Stursberg told Saturday in a cable dispatch to the CBC how two Ontario soldiers captured 11 enemy soldiers fully armed and got themselves into a tangle of nationalities by doing so.

Stursberg is with the Canadians in Italy.

Pte. Jack Gardiner and Cpl. Ralph Peters, both of Stratford, are scouts with an Eastern Canada regiment. They were searching a brickyard near Riccione when they met 11 fully armed soldiers in German uniforms.

The two Canadians knew the German word for "hands up," and on the command the enemy promptly obliged, but started speaking Italian. The Canadians understood them to say that they would surrender only if they could retain their arms.

Gardiner and Peters agreed and marched off with their prisoners who were carrying not only rifles, pistols and hand grenades, but machine guns as well.

In this way they reached their very surprised headquarters, where there was more discussion carried on in Italian. The Italian-speaking Germans turned out to be Russians whom the Germans had forced into the Turkoman division.

They said they had been fighting their way to Canadian lines so that they could join the Canadians in fighting the Germans.

Germans Stall British 8th At Gothic Line

By NOLAND NORGAARD
Associated Press War Correspondent

ROME, Sept. 11—(AP). — Fierce German resistance is holding the British 8th Army offensive against the Gothic line to a standstill, Allied Headquarters said today.

Taking advantage of the enemy's preoccupation with large-scale, bloody fighting to stem the 8th Army's drive for Rimini and the avenue into the Po Valley, Allied 5th Army forces followed a German withdrawal north and northwest of Florence and reached the Gothic line farther west.

On the five-mile front between Coriano and Gemmano, a short distance inland from the coast, the fighting in which the 8th is engaged is still "heavy and bitter, with casualties on both sides heavy," a headquarters statement said.

Field Marshal Kesselring was still striking back with frequent counter-attacks, but failed to knock the British or Canadian forces off any of the ground won at so great a cost in the past weeks.

South of Gemmano the British drove the Nazis from a 600-foot peak and Indian troops captured other high ground 1,000 yards north of

GERMANS STALL

(Continued on Page 2, Column 8)

Quarter Million Germans Face Disaster In Balkans

LONDON, Sept. 11 —(CP) — The anti-German tide in the Balkans has swept another Hitler puppet out of office, it was reported today, making more precarious the predicament of estimated 250,000 Nazi troops in once German-occupied territory in Southeastern Europe.

The United Nations radio at Algiers said Ante Pavelic, Quisling dictator of Croatia, had been arrested and delivered to Marshal Tito's Partisans. There was no confirmation.

Tito's troops captured Wjjkar, only five miles from the Bulgarian frontier, in their drive to join the Russians sweeping through Romania and Bulgaria, a Free Yugoslav radio broadcast said. Other Partisans were reported fighting only 50 miles south of Zagreb, seat of Pavelic's rule.

Pavelic was an exile in Italy, under death sentence for the assassination in 1934 of King Alexander of Yugoslavia at Marseille when Hitler and Mussolini in 1941 made him dictator of Croatia. His regime was one of terror, Partisans reports said.

No Allied Troops.

The Russians, cleaning up scattered German remnants in Bulgaria and ferreting pocketed enemy troops in Greece, and Yugoslavia, stepped up efforts to get Hungary out of the war.

The Moscow radio again called on the Hungarians to overthrow their Nazi-dominated Government. Red Army forces are driving into Transylvania toward Hungary.

In a broadcast last night, Marshal Tito's headquarters declared no Allied troops wer operating on Yugoslav territory.

"The struggle is being conducted only by the National Liberation Army of Yugoslavia with the co-operation of the Allied air forces," said the statement.

Allied headquarters in Rome announced Thursday a general offensive had started in Yugoslavia with "land forces of the Adriatic" participating.

Last night, however, Allied military authorities in Rome confirmed Tito's statement by explaining that commando units belonging to land forces based in Allied Adriatic territory had raided on Yugoslav soil and then withdrawn.

The Weather

Peterborough Temperatures:

Today:
Night low..48 Noon.....73

Yesterday:
Highest.....71 Lowest....40

One Year Ago:
Highest....68 Lowest ..52

Sun—Rises at 6:32 a.m., Sets 7:38 p.m.

Weather Forecast:

Georgian Bay — Moderate to fresh winds; fair and moderately warm to-day and most of Tuesday, followed by showers on Tuesday night.

Lower Lake Region—Moderate winds; fine and moderately warm. Tuesday: Moderate to fresh winds; partly cloudy and moderately warm, followed by scattered showers in south-west counties at night.

Ottawa and Upper St. Lawrence Valleys — Moderate winds; fair and moderately warm to-day and Tuesday.

Lake Superior — Moderate to fresh winds; mostly cloudy to-night and on Tuesday, with scattered showers.

British Army Bursts Into Holland

Great Allied Guns Drop Shells Into Aachen City

By JAMES M. LONG
Associated Press War Correspondent

LONDON, Sept. 11 (AP)—British troops were reported striking into Holland today in a sweep toward the north end of the Siegfried Line after a mass slaughter of Germans. The United States 1st Army punched to less than 10 miles from the German border at two places, and captured the capital of the tiny Duchy of Luxembourg.

Back along the Channel Coast, British troops of the 1st Canadian Army opened an all-out assault on the great port of Le Havre late yesterday, and by this morning had seized high ground northeast and north of the port in heavy fighting, a front dispatch said.

The British troops under Lt.-Gen. Crerar ran into heavy minefields and were under shellfire from coastal emplacements north of the port. A heavy bombardment by R.A.F. planes preceded the attack.

10 Miles to Go.

The Americans were less than 10 miles from the German frontier at two points 70 miles apart. They capturned Luxembourg, the capital of the pocket Duchy bordering the Rhineland and Saarland, in one thrust and reportedly threw shells into Aachen, German border city, in the other forward movement.

From Nancy to Metz—the United States 3rd Army sector—north through Luxembourg to Limburg, just south of the Netherlands appendix, the Americans were running into the outer defences of the Siegfried line.

They were under the fire of German heavy guns along the Moselle. Around Limbrug, beyond the captured fortress city of Liege, they were encountering the heaviest minefields seen since they cracked through Normandy.

Here the Americans were only 8½ miles from the border.

Near Eindhoven.

The Americans, hurling shells into German soil for the first time, were reported bombarding Aachen, German border city guarded by Siegfried Line forts.

Radio broadcasts from Brussels said the British 2nd Army had crossed the Netherlands frontier for the first time "although earlier reports put them there last week."

The crossing apparently was on the road to Eindenhoven from one of the British bridgeheads 25 to 35 miles east of Antwerp.

An Associated Press dispatch said British troops had stormed across

BRITISH ARMY

(Continued on Page 2, Column 7)

Both Look Fit and Cheerful 2nd War Conference Starts

By FRANK FLAHERTY—Canadian Press Staff Writer

QUEBEC, Sept. 11.—(CP).—President Roosevelt and Prime Minister Churchill met on a station platform at historic Wolfe's Cove today as their staffs made ready for the second Quebec war conference.

Both looked fit and cheerful as they chatted enthusiastically about the trend of war events, Mr. Roosevelt sitting in an open car and Mr. Churchill leaning in the door, foot on the running board and cigar in hand.

After a short informal chat they drove off to the Citadel where they will live and work for the duration of the conference. The Earl of Athlone drove with the President and the British Prime Minister and Prime Minister Mackenzie King followed in another car.

Mr. Churchill looked fit and cheerful despite a few days' sickness crossing the Atlantic.

Arrive Together.

Mr. Roosevelt disembarked from his special train—which had spent a few hours waiting on the siding—a few minutes before Mr. Churchill's train pulled in. During their conversation Mr. Churchill was heard to mention "France" and to remark that things were "lovely."

It was a hearty and informal welcome the two leaders received from Quebec City and Canadian officialdom at Wolfe's Cove as bright sunshine bathed the overhanging cliffs which Wolfe's British soldiers climbed by night to fight and win Canada in the morning.

Chiefs of staff of the Canadian armed services, representatives of the King, Cabinet Ministers and newspapermen mingled in a crowd on the station platform Sir Eugene Fiset, Lieutenant-Governor of Quebec, and Premier Maurice Duplessis were there. So were Air Minister Power and Justice Minister St. Laurent, Quebec City's two representatives in the Federal Cabinet.

Roosevelt Cheered.

Mr. King, with the Governor-General and Princess Alice, went aboard the presidential train. Shortly after they came out and Mr. Roosevelt emerged to enter his automobile which was waiting on a specially-built ramp. A cheer went up.

As Mr. Roosevelt took his seat in the automobile a second long train steamed slowly in and Mr. King hurried over to enter Mr. Churchill's car at the rear. He came out with Mr. and Mrs. Churchill and another cheer broke out.

Mr. Churchill wore a blue pea-jacket, peaked cap and bow tie. Mrs. Churchill wore a dark grey suit. A freshly-lighted cigar was in Mr. Churchill's mouth and he puffed hard to keep it going while giving a "V" sign with his hand.

Greeted President

Then he strolled across a couple of railway tracks, stepping carefully on the rough ballast to the President's automobile.

The Earl of Athlone came up and shook hands and the Prime Minister interrupted his talk with the Presi-

VICTORYY TALK

(Continued on Page 2, Column 1)

Winchell Demands Secret Files Be Opened So That British Heroism Be Recognized

NEW YORK, Sept. 11 (CP)—In an "open letter to Winston Churchill" Walter Winchell, news and radio commentator, appealed last night to the prime minister to force Brendan Bracken, British Minister of Information, to "open his secret files" and tell the full story of British heroism in the war.

The commentator asserted in his regular weekly broadcast that owing to what he termed Mr. Bracken's policy of secrecy the heroic story of the part Britons are playing in the war is not being made public.

Winchell cited stories of Royal Navy crews being forced to serve six months without relief on Arctic convoy routes, of rear gunners in bombers "freezing to their guns in the stratosphere" and an invention by Admiral Lord Louis Mountbatten, now Allied commander in Southeast Asia, that obviated the need of an Allied port in France during and after the invasion.

130 Hun Planes Destroyed In Air Battle Over Germany

By HOWARD COWAN—Associated Press Staff Writer

LONDON, Sept. 11—(AP).—United States fighters escorting 1,000 heavy bombers attacking oil plants in Germany today shot down 130 enemy planes in the greatest air battle ever fought over Germany between American fighters and the Luftwaffe. Only yesterday, the American fighters destroyed 125 German planes but 119 were caught on the ground in Western Germany. Today's bag made the two-day total 255.

It was the fourth consecutive day in which 1,000 or more American bombers had attacked Germany. The continental skies were saturated by R.A.F. and United States planes rising from bases in England, Italy, North and South France.

A great fleet of R.A.F. and R.C.A.F. heavy bombers smashed at Le Havre, just before that vital Channel port came under assault by British troops of the 1st Canadian Army. It was the second straight day in which Canadian bombers had joined the aerial pounding of Le Havre, and all of them returned safely.

American losses were not immediately tabulated. A spokesman of the United States 8th Air Force said the 130 planes destroyed still was an incomplete count, but already a record bag for fighters. German planes destroyed by the bombers still were to be added.

130 HUN PLANES

(Continued on page 2, column 4)

French Troops Penetrate Dijon

By SID FEDER
Associated Press War Correspondent

ROME, Sept. 11 —(AP)—French troops penetrated the outskirts of Dijon, an important communications centre 150 miles southeast of Paris, while other French units of the 7th Army met bitter opposition in the battle of the Belfort Gap, Allied headquarters said today.

American units advanced to Rougemont, 25 miles southwest of the historic gateway into southwest Germany, but French troops, inching their way through the Jura mountains along the Swiss frontier, met desperate German rear-guard resistance.

An Allied headquarters announcement last night said the French were fighting near the village of Blamont, 16 miles south of Belfort and 36 airline miles from the German frontier.

The Nazis, making a desperate stand to keep the Belfort Gap lifeline open, found themselves in a narrowing bottleneck with the French to the south and the Ameri-

BITTER OPPOSITION

(Continued on Page 2, Column 7)

Another Tremor Shakes Cornwall

CORNWALL, Sept. 11 —(CP) —A moderately severe earth tremor rocked this industrial city Saturday and added to the extensive damage caused last Tuesday by a quake which was felt in various parts of Canada and the Untied States.

The tremor, felt at 7:27, shook plaster from walls and widened the cracks that appeared in buildings following the previous quake, which caused more than $1,000,000 damage in Cornwall alone.

(In Ottawa, Dominion Observatory officials said their instruments showed tremors started at 7:25:04 and lasted for about eight minutes).

The quake came when Pitt street, in Cornwall's main business district, was crowded with shopper. There were mild rushes from crowded stores. Many people hurried home to find out if any additional damage had been caused their houses.

Early theatre goers left their seats but many returned after a brief stay outside. Children playing in the streets were frightened and rushed to their homes.

The Cornwall Collegiate and Vocational School, one of the most seriously damaged buildings in the city following the earlier quake, will remain closed indefintely. The fresh tremor caused more plaster to fall and opened up new cracks in the building.

Residents said the latest tremor was much more severe than others which have been felt since the original one shook the city.

Stalin Sends Regrets Because Of Absence

QUEBEC, Sept. 11 —(CP) — A cable from Marshal Stalin expressing his regrets that military developments made it impossible to accept an invitation to join the Roosevelt-Churchill conference here was made public shortly after 1 p.m. E.D.T. to-day.

In making the message public, President Roosevelt and Prime Minister Churchill said they would have been delighted to have Stalin nere but realized he was "properly absent on the field of duty."

Nazis Evacuate Krosno City

LONDON, Sept. 11—(CP). — The South Poland fortress town of Krosno, 17 miles from Czechoslovakia, has been evacuated by the Germans, the Berlin radio announced late today.

Krosno lies in the Carapathian foothills 83 miles southeast of the great Polish city of Krakow, key to the war industries of German Silesia. Other troops across the Vistula were reported within 3[illegible] miles of Krakow last month and 7[illegible] from Silesia.

German broadcasts for several days have told of a massive new Russian offensive toward Krakow but the Russians, as is their custom, have remained quiet during early stages of the drive.

Opens Embassy In Belgium

Carnival Spirit Still Runs High

By MAURICE DESJARDINS
Canadian Press War Correspondent

BRUSSELS, Belgium, Sept. 11 (CP Cable)—When Pierre Dupuy, Canadian Charge d'Affaires, arrived here with a mission to open the Canadian Embassy in Belgium's liberated capital, he found the spirit of carnival still high in the streets.

Mr. Dupuy flew here from London Friday with diplomatic representatives of France and the Netherlands, in an R.C.A.F. bomber travelling with three R.A.F. aircraft bearing members of the Belgian government. The four bombers were escorted by Spitfires of a Canadian fighter squadron.

In Brussels Mr. Dupuy got in touch with Lt.-Col. Charles Hebert of Montreal, who will be military attache at the Canadian Embassy and who will also look after Canadian prisoners released from German prisoner of war camps and escaped military personnel sheltered by the civilians of all European countries except France. This duty as far as France is concerned will be assumed by Lt.-Col. Unwin Simpson.

Mr. Dupuy has been succeeded in London as Charge d'Affaires accredited to the Allied European governments established there by T. A. Stone of the Canadian High Commissioner's office in London.

Huns Trapped In Dunkerque

Came 4 Years Ago Last June

POLINCOVE, France, Sept. 11—(CP Cable). — The first time the people of this village near the Channel coast saw the Germans in 1940 they were headed in the direction of Dunkerque. When they saw the Germans the other night for the last time the Germans were going in the same direction, because there was nowhere else to go.

The middle-aged proprietor of the Estaminet Du Fort Saint Jean, a wayside tavern in the flooded lowlands through which forces of the 1st Canadian Army are passing, described both scenes.

He stood with his wife in the doorway where a German soldier came and asked for water in June four years ago. The proprietor's wife brought in a container in which her toddling daughter h[illegible] tossed a dirty rag.

But the family wasn't bother[illegible] much after that. The estaminet [illegible] modest and most Germans in t[illegible] area drove past without stoppin[illegible]

Then last Tuesday morning [illegible] 1:30 a.m. the French family w[illegible] roused by a knock at the door. T[illegible] proprietor opened the door and [illegible] German stuck a machine-gun [illegible] his ribs and told him to produc[illegible] drink and be quick about it.

Flat local beer was the only dr[illegible] left in the establishment. The G[illegible] man gulped down a glass of it.

Then the proprietor closed [illegible] door with relief when that [illegible] German disappeared down the r[illegible] —the road leading back to D[illegible] kerque.

Good Neighbors Total $1,033 For War Victims

No finer story of the devotion of women to a cause that has behind it a love for a suffering humanity, is to be found in a comparative sense anywhere in the whole wide world, than that afforded by the work of a relatively small group of women, for a long time now known locally under the name of "The Good Neighbor Group" of this city.

Starting from scratch some two and a half years ago, through a desire on the part of two excellent good neighbors living beside each other on Ware St., whose inspiration led to others joining them in the work for the very worthy cause, represented by the work the Peterborough and District British War Victims Fund carries on, to aid the victims of air raid attacks and robot bombs over Britain, these very loyal ladies through the holding of Euchre parties accompanied sometimes by a small raffle, have now raised with to-day's contribution of $32.00, the splendid total of $1,033.05 for the fund.

This has involved the holding of weekly house parties in the homes of those associated with the group, almost without interruption except for small holiday periods in the summer, their continuity of effort and purpose being a really outstanding credit to them all.

This latest contribution was made possible as a result of parties in the homes of Mrs. S. Smith of Gladstone Ave. Mrs. V. Hill of Gladstone Ave., Mrs. Thompson of Aylmer St.. and Mrs. W. Reynolds of Albert St., all of whom add a little extra share by reason of this, for they provide the first essential part to make the efforts possible.

Accompanying their gift on this particular day comes a contribution from "Two north-end friends" for $2.50, which represents a share from a small neighborhood tea in that vicinity, thus providing almost an affinity of effort from the opposite end of the city, and links the two together in a cause which breathes real neighborliness across the far expanse of ocean.

A penny box collection from the W. H. Hamilton Grocery Store is also included in to-day's list, the whole bringing the fund within a little over $30.00 of reaching the $80,000 mark.

Donnybrook Fair and Dance

All aboard for Millbrook next Wednesday afternoon, where piles of fun coupled with a good work to assist the fun is being sponsored by Millbrook, Cavan Township and surrounding districts. Starting at 2 p.m. in the Fair grounds, a mammoth auction sale where Jack Reid of Clarke P.O. and James Roddy of Bailleboro are giving their services to dispose of donations of lambs, pigs, poultry of all kinds, a man's bicycle with good tires, a radio (battery), democrat, potatoes, cords of wood, an extension table, dishes, honey, and umpteen articles too numerous to mention, the fair will get under way at that time.

There will be a refreshment booth on the grounds, and this is to be followed by a monster street dance both round and square dancing, with bingo games, wheels of fortune and other attractions for those whose fancy turns that way.

Already a nice sum is on hand through gifts of cash towards this community effort, which bids fair to outstrip the one of a similar nature held for the same purpose two years ago.

Previously acknowledged	$79,934.36
The Good Neighbors Group	32.00
Two north-end friends	2.50
Penny box at W. H. Hamilton Grocery	.78
Total to-date	$79,969.64

Angus McGillis Dies

WILLIAMSTOWN, Ont., Sept. 11.—(CP)—Angus McGillis, 70, who at different times represented Glengarry constituency in the House of Commons and the Ontario Legislature, died at his farm here Sunday.

Ladies' Wear
For good value and personal service you will do better at
Florence Shoppe

Tune in Tonight!

TO-NIGHT 8.30 P.M.
CHEX
1430 On Your Dial

SGT. ROBERT HENDRY.

Sgt. Robert Hendry Is Believed Dead

The International Red Cross quoting German information, through the Chief Casualty Officer at Ottawa has informed Mr. and Mrs. Thomas Hendry, 37 Armour road that their son, Sgt. Robert Elliott Hendry lost his life. However, no additional information has been given and pending further confirmation Sgt. Hendry is now considered missing, believed dead.

Bob Hendry has been missing since April 29. He trained as an air gunner and arrived overseas just a little over one year ago. He was a former Examiner carrier and at the time of his enlisting he was employed in the Pratten Harware Store.

A graduate of the Collegiate Institute, he attended St. Paul's Presbyterian Church. He played for several years in the Church Hockey League.

OBITUARIES

MRS. HANNAH BATTERS

Widow of the late Charles Batters, who died 40 years ago, Hannah Batters, 88, passed away Sunday afternoon after a brief illness, at the home of her daughter, Mrs. Walter M. Robinson, 447 George street North, where she had been living.

Born in Gloucester, England, Mrs. Batters came to Peterborough from Winnipeg five years ago. She was a member of St. John's Anglican Church while here.

She leaves to mourn her loss a daughter, Mrs. W. M. Robinson, 447 George street North, and a grandson, Flying Officer Gordon Robinson, who is serving overseas.

The funeral will be Tuesday at 2.30, from D. Belleghem and Sons Funeral Home, 190 Hunter street, to interment in Little Lake Cemetery. Canon W. P. Robertson, of St. John's Anglican Church will be in charge of the services.

MRS. WM. OXLEY.

STRATFORD, Sept. 11—(CP). — Ill for five weeks, Mrs. William Oxley, former Genevieve Gorman, died here late Saturday. She was a native of Peterborough. She lived in Detroit for 14 years, and had since resided here. Surviving, besides her husband, are one son, Robert, at home; one sister, Miss Florence Gorman, Peterborough, and two brothers, Austin of Peterborough and James of Detroit.

THOMAS EGBERT RITCHIE.

Thomas Egbert Ritchie, second son of Mr. and Mrs. Thomas Ritchie, 441 Georgle street south, died in St. Joseph's Hospital at 12.30 midnight due to injuries received in a motorcycle crash Sunday evening.

Born in Peterborough, the 21-year-old man was the son of Thomas Ritchie and Gertrude Pagett. For the past three years and eight months he had been a fitter in the Canadian General Electric Company. He was a member of the Sacred Heart Church and had attended Sacred Heart school.

Surviving besides his parents are three sisters: Mrs. Mary Taylor, of Lindsay; Mrs. Gertrude Endicott and Marcelle of Peterborough; and one brother, Lorne Ritchie, of Peterborough.

The funeral will be held from the family residence Wednesday morning at 8.45 a.m. to the Church of the Sacred Heart for Requiem Mass at 9 o'clock. Interment will be in St. Peter's cemetery.

JOHN SIMSON.

After only a few days' illness, John Simson, who has been living with his niece, Mrs. Charles Brackenridge, 166 Edinburgh street, passed away Sunday morning in Nicholls Hospital, in his 83rd year.

For many years, he farmed in Smith township, and for a time, resided in Westwood. He is the son of the late William Simson and Jane Darling, and during his life, was an ardent supporters of the Liberal party, and took a keen interest in politics. For some time he attended Lakevale Presbyterian church.

The funeral will be Tuesday at 2 o'clock, from the Belleghem Funeral Home, 190 Hunter street, to burial in Little Lake cemetery. Rev. J. H. Sutcliffe, of Murray Street Baptist church, will officiate.

If Back Aches Help Kidneys

Do you feel older than you are or suffer from Getting Up Nights, Backache, Nervousness, Leg Pains, Rheumatic Pains, Burning, scanty or frequent passages? If so, remember that your Kidneys are vital to your health and that these symptoms may be due to Kidney and Bladder troubles—in such cases Cystex usually gives prompt and joyous relief by helping the Kidneys clean out poisonous excess acids and wastes. You have everything to gain and nothing to lose in trying Cystex. The iron clad money-back agreement assures a refund of your money on return of empty package unless fully satisfied. Don't delay. Get Cystex (Siss-tex) from your druggist today.

Cystex

Robert Abbott Captures Golf Title

Bob Abbott, the perennial champion at the Peterborough Golf and Country Club, came through once again to win the club championship by defeating last year's champion, Stan Payne, four up and three to go. In an interesting 33-hole match which came to a conclusion on the 15th green during the final round in the afternoon, some very excellent golf was exhibited and many exciting holes delighted a large and appreciative gallery.

The match and handicap committee who had long planned a championship day during which the finals of many tournaments could be played, were rewarded with ideal weather, and the contestants, too, enjoyed playing in the warm sunshine as compared to closing matches other years, which have ofttimes been played in freezing temperatures.

In the morning round Bob Abbott played a very steady game turning in a 76 to Stan Payne's 78, putting Abbott two holes up to start the afternoon.

After lunch Stan Payne started off as if he intended to square match and go to win by snaring a birdie three on the first hole, a long par four. The second hole was tied but on the third hole Payne got into trouble and dropped another hole to Abbott.

In playing the second nine of the afternoon round, last year's champion developed trouble with his drives and consequently was forced to play many sensational iron shots in an extremely steady down-the-centre game with tremedous drives off the tee and accurate irons to the pin.

On the 12th hole Mr. Abbott's drive was 20 feet from the pin and here again Mr. Payne's drive was not up to his usual and he was forced to call upon a long seven iron shot to place him three feet from the pin for a sure par 3. However, Mr. Abbott once again pulled a professional shot from his bag by holding his putt for a birdie two.

Going down the 13th Mr. Payne's drive again wandered up the left bank, giving him a bad lie for his approach to the green. As excellent chip shot place him within scoring distance, only to have the putt stop on the rim of the cup while Bob Abbott sank his for another win.

Two long drives on the 14th, followed by two masterful shots to the pin, found Mr. Abbott's ball three feet from the hole while Mr. Payne was left with a 20 feet putt for a half. Mr. Payne's putt missed the cup to go three feet past and it looked like the match would be closed off if Mr. Abbott could sink. However, his ball came to rest on the very lip of the cup and refused to drop, although Mr. Payne gave it every chance nonchalantly smacking his ball into the cup for a half.

Again Had Trouble.

On the 15th hole Mr. Payne's drive again caused him trouble by screaming into the rough to the left of the fairway but with a long wood and another beautiful iron, Stan found himself once again three feet from the cup, trying for a par the hard way.

Mr. Abbott's drive was a tremendous effort, 270 yards right down the middle, but his attempt for the green ended almost directly behind a group of trees to the left of the 15th green, necessitating a low trick shot which was professionally executed to land 12 feet from the pin. Mr. Abbott's putt failed to drop, giving Payne another chance to hold the match, but here Stan's luck failed him and the short putt rimmed the cup, stayed out, and the match was over.

In the mixed two-ball foursome tournament for the C. G. Graham Trophy, Mr. and Mrs. John McKerchar of Lakefield defeated Mr. Stan McBride and Mrs. J. M. Watson. In the consolation round for the R. R. Faryon prize, Mr. H. Thompson and Miss Isabel Bullock defeated Mr. and Mrs. O. A. DeGraw.

Mr. G. Watman defeated Dr. C. C. Cragg for the Stratton Trophy, and Hec Thompson defeated Milf Hardill for the Westclox Trophy.

Playing Saturday afternoon, Rev. George Kelly turned back W. E. Lloyd in a hard fought battle for the G. A. Macdonald Trophy, symbolic of the club championship for second flight players.

After all matches were completed Sunday afternoon, tea was served in the club house and mixed two-ball foursome prizes were presented by Mrs. C. G. Graham, who recalled that the closing of the women's section of the Peterborough Golf and Country Club will take place on Tuesday, September 26, weather permitting, and activities would commence at 10 a.m. with lunucheon at 12.30, followed by bridge, golf competions, and afternoon tea. The annual meeting and the presentation of prizes would take up the rest of the afternoon. It was suggested that members contact Mrs. Devall as soon as possible to make the necessary reservations.

In the sweepstakes held Saturday afternoon, the following net scores were posted to take home the prizes: Stan Payne 66; H. Bradburn 69; H. Thompson 67; Leo Ackford 67; W. Robinson 68; C. S. Cummer 69.

The closing field day and annual dinner of the men's section will be held next Saturday, September 16 weather permitting, and an excellent card has been arranged for the day's activities.

Want Coalition

TORONTO, Sept. 11.—(CP). — The provincial executive of the Labor-Progressive party decided yesterday to "campaign and work for a democratic coalition on the basis of an electoral agreement" with the C.C.F. and Liberal parties in the event of an Ontario election being called by the Drew government.

HAND WOUNDED—L.-Cpl. Martin Gahagan has a bullet wound in his hand, according to word received by his mother, Mrs. G. Gahagan, 494 Sherbrooke street. He is with the S.D. and H. Highlanders in France.

L-Cpl. Martin Gahagan Wounded 2nd Time

For the second time since the end of July, L/Cpl Martin Gahagan, with the S.D. and G. Highlanders in France, has been wounded, according to a letter received by his mother, Mrs. G. Gahagan, 494 Sherbrooke street.

He wrote that the Germans had been moving so fast that it was difficult to find time to write. At present he is behind the lines with a bullet wound in his hand, which he says is coming along fine. When he was wounded at the end of July, he had leg injuries from shrapnel.

Two brothers are in Italy, Sgt. Michael Gahagan with the Hastings and Prince Edward Regiment, and Pat Gahagan, who was wounded in May and still in hospital, and will soon be invalided home.

MORE ABOUT—

130 Hun Planes

Continued from Page 1

Approximately 800 fighters formed the escort. Between 200 and 300 fighters previously had been used in Rhineland attacks.

The United States heavy bombers attacked Merseburg, Lutzkendorf and Misburg a few hours after R.A.F. Mosquitos had created fresh havoc in Berlin.

Berlin Smashed.

A great fleet of R.A.F. heavy bombers pounded Le Havre, under attack by British forces of the 1st Canadian Army.

It appeared likely that more than 5,000 tons of bombs would be cast on the Germans during the day, as on Sunday.

Weather permitted visual bombing at the cities named. Other heavy bombers struck at unidentified objectives hidden by cloud banks.

Mosquitos bombed Berlin before dawn.

Reports of short and long-range destruction of German installations came in almost faster than tabulations could be made.

British bombers rained tons of explosive on Le Havre, which was shelled yesterday by 300 rounds of 15-inch shells from the guns of the Royal Navy battleship Warspite and the monitor Erebus.

Smoke already was leaping from the 16th-century city of 164,000, France's second largest port, when the Halifaxes and the Lancasters bombed without opposition. Up to 5,000 Germans are besieged there by the 1st Canadian Army.

A direct hit from the Warspite sent smoke several thousand feet into the air. The immediate resumption of the attack on the much-needed supply port indicated Gen. Eisenhower had ordered Le Havre taken to spark the push into Germany.

Large formations of Allied heavies were heading for Europe today only a few hours after R.A.F. Mosquitos returned from a night assault on Berlin.

Eleven hundred American heavy bombers from Britain attacked five targets in South-western Germany on Sunday, while 500 or more from Italy struck oil refineries in the Vienna area. Still others hammered the harbor at Trieste.

A thousand R.A.F. heavies pounded Le Havre with 5,000 tons of bombs, touching off rumbling explosions audible in London.

The 2nd Tactical Air Force of the R.A.F. and the U.S. 9th Tactical Air Force were skimming trees all over Belgium, Holland, Luxembourg, and Western Germany.

MORE ABOUT—

Board Rescinds

Continued from Page 1

which are cancelled apply to: Heating, plumbing and air conditioning supplies, cast iron soil pipe, range boilers, steel tanks, shovels, axes, baby carriages, bolts, screws, rivets, storage batteries, jewelry trade practices, flexible cord, stokers, cast iron ware, registers and grills, typewriter ribbon and carbon paper, writing ink, agricultural hand tools, pumps, jewelry designs, hair and bob pins, builders' hardware, barbed wire.

Furniture, caskets, asbestos products, electric tae, wooden venetian blinds, wooden penholders, and pencils and electric lamps.

The Board's announcement quoted Mr. Gordon's Toronto address in which he said removal of the restrictions did not carry with it any priority assistance for materials or labor.

NICKEL COUNTRY

Canada is providing 84 per cent of the nickel available to the Allies in this war.

Robert Freeburn 76 Dies On Saturday

YOUNG'S POINT, Sept. 11 — (ENS) — Following a year's illness, Robert Freeburn, of Young's Point, died Saturday morning at his residence where he has resided for more than 40 years. He was in his 78th year.

The son of the late Thomas and Mary Anne Freeburn who lived north of the village, Mr. Freeburn had been married 49 years, and lived on a farm at lot 36, concession 15, Smith Township. He had farmed in this district all his life.

He leaves to mourn his loss, his wife, formerly Effie Beatrice Hill, 11 daughters, Mrs. H. Dunford, Mrs. G. Tedford, Mrs. C. Garbutt, Olive Freeburn, Mrs. M. Crapp, Mrs. F. Tedford, Mrs. R. Harvey, all of Young's Point, and Mrs. Ed. Pearson of Buckhorn; Mrs. J. Northey, of Bath, Michigan; also 7 sons, Edward, at home, Milton, also at home James of Young's Point, Wellie, overseas, and Robert, John, and Allan. Also surviving is a brother, Henry, of Young's Point.

The funeral will be held Tuesday at 2 o'clock, from his late residence, for burial at Hillside Cemetery, Lakefield.

MORE ABOUT—

Victory Talk

Continued from Page 1

dent. He was heard to say there were three beautiful days on board the troopship which carried him to Halifax but that he had been "frightfully sick".

The Governor-General told him the sun would do him good and he agreed. Despite his illness Mr. Churchill seemed healthy and appeared stronger than when he met with Prime Minister Mackenzie King and other Commonwealth prime ministers in London last May.

Mr. Roosevelt wore a soft Panama hat, a dark blue suit, and a bow tie. Both he and the British Prime Minister smiled, joked and readily complied with the shouted instructions of press photographers who crowded around.

Members of Mr. Churchill's staff said the Prime Minister remained in his statereoom practically all the way across the Atlantic and spent much time working. He saw little of the few civilian passengers and the servicemen who travelled with him.

Intervened for Servicemen.

He made himself popular with American servicemen, however, by intervening with the President to get them an extension of leave. The ship was held up for a few days for Mr. Churchill. Soldiers returning from overseas count their allotted leaves from the date of their departure, and normally would have had a few days less with their families.

But Mr. Churchill heard of this and cabled the President. Mr. Roosevelt replied that all men involved would get an appropriate extension of leave, subject of course to the necessities of the war effort.

On the trip from Halifax to Quebec crowds turned up at every station to see the Churchill train. The railway officials who were aboard said Mr. Churchill received a welcome everwhere and that his response delighted the Canadians who turned out to see and cheer him.

The trip on Canadian soil was made un[illegible] ideal weather conditions.

Mr. Roosevelt's train arrived unexpectedly early and it had been stopped for some time on a siding at Wolfe's Cove on the St. Lawrence River before the British prime minister arrived at 10:05 a.m. EDT.

Within five minutes of Mr. Churchill's arrival escort cars were beginning to line up for the drive to the Citadel, summer residence of the governor-general, where the war leaders will stay while in Quebec.

Wives Come Along

Mrs. Churchill and Mrs. Roosevelt travelled with their husbands; and both the prime minister and the president brought official parties to assist them in their deliberations.

Mrs. Roosevelt received a welcome from Princess Alice and exchanged warm greetings with Mrs. Churchill. The three women entered a closed car and drove along to the Citadel in the procession which formed up quickly as the leading car carrying the president and the governor-general moved off.

With the arrival of the prime minister and president, Quebec became for the second time in 13 months a virtual capital of the United Nations.

To many associated with it, the Churchill-Roosevelt meeting, their 11th since the war began, is a "victory conference." Awaiting them and filling the Chateau Frontenac were military, naval and air experts, ready to pool their brains and information in the fashioning of plans for total victory and the first stages of peace.

Premier King Arrives.

Their conferenec host, Prime Minister Mackenzie King, arrived from Ottawa by train last night.

Mr. King said he plans to play the same part in this year's conference as in the last one—"I shall be in the background." But he was obviously pleased that Canada was chosen again as conference locale and told reporters at the station that he took it as a sign of Canada's growing importance among the nations.

"When you think," he said, "that this is the second time in two years that these two world leaders meet here, and that next week in Montreal we will have the representatives of 44 nations meeting. (The United Nations Relief and Rehabilitation Administration), it shows that we have come a long way."

In August, 1943, Mr. Churchill and Mr. Roosevelt met in Quebec supported by similar parties of experts and advisers. The new meeting like the last, is essenitally a military conference and the decisions taken will be matters of high secrecy.

That they relate to victory is certain. The two leaders are expected to settle many military questions arising from the changed war situation, for instance, there is the question of "unconditional surrender," the formula adopted at the Casablanca Conference early in 1943. Now that the end of the war approaches it may be necessary to review that, not with a view to making things easier for a beaten enemy but to define its meaning in more detail so hostilities can be ended with the least sacrifice of life.

Discuss Armistice

There is the question of the armistice period in Europe and the military disposition to be made while it lasts, armies of occupation, destruction of the enemy's war potential, the policing of Europe.

Broken Glass Causes Bad Throat Wound

Samuel J. McGlennon, 309 McDonnel street, had a narrow escape from bleeding to death Saturday evening as the result of an unusual accident when a piece of glass from a shattered door in his car struck him in the throat. Only the arrival on the scene of two motorists who rushed him to hospital saved his life.

McGlennon was on his way to the home of Fred Steinkrauss in Smith township. He had occasion to stop his car on the second line and when he banged the door in closing it the glass broke and a piece struck him in the neck. The wound started to bleed freely and McGlennon had collapsed beside his car when Constable Lumley of the Toronto police force and C. P. Chapman, Fairburn street, arrived on the scene.

They drove McGlennon to St. Joseph's Hospital where the bleeding was stopped. Today the report from the hospital is that the injured man is making a quick recovery and will soon be released.

MORE ABOUT—

Bitter Opposition

Continued from Page 1

cans to the west at Rougemont.

96,000 Population

The French advance to the outskirts of Dijon, a town of 96,000, virtually sewed up the escape corridor for the German 19th Army in that sector. Seizure of Dijon would not only seal off at least two main highways to the Germans, but push the enemy to within 55 miles of where the American forces in northern France were last reported.

Fanning out west of the Saone, the French also reached the road junction of Saulieu, 40 miles west of Dijon, and about 35 miles north of Autun, which they took 48 hours ago.

Cleaning out all the Hill country to the Saone, the French troops also captured Arnay le Duc, 30 miles southwest of Dijon.

As the American advance approached Belfort it veered north as well as east, moving above the line of the Doubs River-Rhone Canal toward the Ognon river, thus taking command of the entire valley.

MORE ABOUT—

British Army

Continued from Page 1

the Schelde-Meuse canal, last water barrier before the Netherlands frontier, after a large-scale three-day battle around Bourg-Leopold and Bechtel, north of the Albert Canal, in which 12,000 prisoners were taken and more Germans killed in one day than any time since the 200-mile march from Normandy.

Luxembourg, a coal-mining centre of 58,000 fell to a U.S. 1st Army column driving through the little country on a 10-mile assault front.

On the coast 1st Canadian Army troops entered the Belgian port of Zeebrugge unopposed and were within six miles of the Netherlands frontier. Zeebrugge, 15 miles northeast of already-captured Ostend, has a good harbor.

Churchill Gets Great Reception

HALIFAX, Sept. 11.— (CP). — Prime Minister Winston Churchill sped toward Quebec and his conference with President Roosevelt to-day, after receiving a Halifax welcome that outdid anything seen here since the royal visit five years ago.

Hundreds of Haligonians cheered and serenaded a happy Prime Minister and his wife for an hour yesterday afternoon as they waited at the dockside for a special train to pull out after arriving here from Britain aboard a big troop-laden transport.

Puffing away at the inevitable big cigar, wise-cracking with the crowd, leading it in one song after another, Churchill apparently enjoyed himself thoroughly in the welcome after waving aside the scores of guards who were on hand to keep the throngs away.

The sea-loving war leader, looking pink-cheeked and fit after his ocean voyage, grinned with pleasure through the reception, acknowledging salvos of cheers with wide smiles and a continuous series of V-signs or waves from a cigar-laden fist.

In response to a call for a speech, he talked briefly to the gathering saying that he had been here before but never "when the skies were brighter or when the invincible march of our forces has been more swiftly and inevitably directed toward its goal."

The crowd delighted in it. They even cheered the bulky Prime Minister when he sat down on a train step, pulled out his horn-rimmed spectacles and read the first newspaper he had seen since leaving Britain.

MORE ABOUT—

Germans Stall

Continued from Page 1

Piano di Castello.

Some 5th Army units, headquarters said, reached Uselle, 17 miles northwest of Florence and only 35 miles south of the great Po Valley, industrial city and communications centre of Bologna.

Further west American troops pushed well into the outskirts of Pistolia and occupied high ground dominating the town from the northeast, while other elements reached the Gothic line defences at Zazzera, 6½ miles northeast of Lucca.

Presumably content to wait until they get back into the Northern Apennines, where the terrain is ideal for defence, the Nazis offered scant opposition to the 5th Army although some enemy shells fell on patrol which took Monte Mignano, [illegible] miles due north of Florence.

Stiffer resistance was met near Italy's west coast where the Americans made more crossings of the Serchio River and Vecchiano, five miles north of Pisa, was occupied. The river crossings brought U.S. infantry into extensive minefields and mortar fire. The enemy air force also was active in that area, dropping a number of bombs Saturday night.

BUD VITAMINS

Vitamin B has been found concentrated in tree buds.

THE PETERBOROUGH EXAMINER

"JUMBLED NAME CONTEST"

14 Prizes Every Week

LOOK FOR ADS IDENTIFIED BY THE MAPLE LEAF

DORIEM SURK

The name of one Maple Leaf advertiser will be shown above with the letters jumbled each week. Contestants' task is to unscramble them and show correct name on entry form, also mention what advertiser you desire prize order on. To qualify for the contest, a receipt must be attached to each entry from one of the contest advertisers. Contestants can make as many entries as desired so long as a purchase receipt is attached to each one.

WEEKLY PRIZES

1st		$5.00
2nd	A portrait valued at	$5.00
3rd		$2.00
4th		$1.00

Next ten will receive a Capitol Theatre ticket each.

Portrait is 8 x 10 Black On White in Folder by MORRIS DUKE

AWARDING OF PRIZES

From all correct and eligible solutions received during the week, 14 will be drawn and the prizes awarded respectively: 1st, $5.00; 2nd, a portrait valued at $5.60; 3rd, $2.00; 4th, $1.00; the next ten will receive a ticket to the Capitol Theatre. The first, third and fourth prizes will be in the form of a merchandise order on any contest advertiser.

EVERY MONDAY MORNING, 9.05 TO 9.15, THE WINNERS WILL BE ANNOUNCED OVER STATION CHEX AND ATTENTION DIRECTED TO THE JUMBLED NAME FEATURE IN THAT DAY'S PETERBOROUGH EXAMINER.

Solution ....
Name ....
Address ....
Advertiser on whom you wish your prize order ....

Last Week's Prize Winners

1. I. Valois, 252 Woodbine Avenue, Peterborough ..... $5.00 Order
2. Mrs. D. Jordan, 351 Park Street, Peterborough ..... $2.00 Order
3. Mrs. B. Garside, 37 Western Avenue, Peterborough ..... $1.00 Order

CAPITOL THEATRE TICKETS

Mrs. W. R. Field, 315 Princess Street, Peterborough
Mrs. A. Hamilton, 257 Wolfe Street, Peterborough
Mrs. A. Rosborough, Lakefield, Ontario
Mrs. R. N. Brown, 271 Mark Street, Peterborough
Ethel Rosborough, Lakefield, Ontario
Mrs. A. Harris, 565 Patterson Street, Peterborough
Mrs. H. Corrin, 282 Perry Street, Peterborough
Mrs. J. Clark, 331 Sherbrooke Street, Peterborough
Mrs. A. Holden, 222 Park Street, Peterborough
Mrs. R. Shadgett, 473 King Street, Peterborough

Special Prize awarded by Morris Duke Studio—An 8 x 10 Black and White Portrait—Mrs. J. Monks, 36 Orpington Road.

18 Rinks Play In Tournament

COBOURG, Sept. 11.—(ENS). — Eighteen rinks participated in the week-end trebles tournament held by the ladies' section of Cobourg Lawn Bowling Club, the first prize going to Mrs. Alex McKinnon of Cobourg with three wins, 45 points. Mrs. Palliser of Campbellford, was second with three wins, 44 and plus 5; 3rd was Mrs. B. Donelly of Cobourg with two wins, 44 and 9. Fourth place was won by Mrs. Renaud of Peterborough with one win and 38. The members of the winning team were Mrs. James McKinnon, Mrs. Arthur McIntosh and Mrs. Alex McKinnon. Rinks came from Cobourg, Port Hope, Peterborough, Campbellford, Belleville and Whitby. Following were the results by games:

First game—Mrs. Rutter of Port Hope vs. Mrs. Ross of Belleville, 9-12; Mrs. Watson of Cobourg vs. Mrs. Scott of Belleville, 10-6; Mrs. Donnelly of Cobourg vs. Mrs. McBride of Whitby, 22-10; Mrs. Welbourne of Cobourg vs. Mrs. Palliser of Campbellford, 6-21; Mrs. Harrison of Cobourg vs. Mrs. Hepburn, Peterborough, 7-24; Mrs. Barr of Cobourg, vs. Mrs. Elliott of Campbellford, 15-13; Mrs. McKinnon of Cobourg vs. Mrs. Wiggins of Campbellford, 14-8; Mrs. Hilliard of Cobourg vs. Mrs. Renaud of Peterborough, 5-15; Mrs. Jennings of Cobourg vs. Mrs. Churchle of Port Hope, 14-4.

Second game— Butter vs. McBride, 15-7; Watson vs. Elliott, 8-8; Scott vs. Welbourne, 9-14; Donnelly vs. Hepburn, 12-15; Palliser vs. Barr, 13-8; Harrison vs. Wiggins, 12-15; McKinnon vs. Renaud, 16-15.

Third game— Rutter vs. Barr, 8-12; Cross vs. McKinnon, 7-15; Watson vs. Churchley, 10-17; Scott vs. Hilliard, 22-8; Donnelly vs. Renaud, 19-8; McBride vs. Harrison, 12-7; Welbourne vs. Wiggins, 7-10; Palliser vs. Hepburn, 15-9; Elliott vs. Jennings, 7-18.

Juvenile Arrested For Carrying Gun

COBOURG, Sept. 11 — (ENS) — Constable E. Houghton arrested a French-Canadian juvenile during the week-end after a Cobourg lad had informed him that he had seen the French-Canadian carrying a revolver. A search of the Quebec juvenile revealed that he had hidden on his person a 38 Smith and Wesson Special revolver and some cartridges. He was charged with having a weapon without a permit and was locked up on a remand.

IN 14th CENTURY

The Italians used playing cards called tarots, as early as the 14th century.

CUTICURA
SOAP and OINTMENT
For PROMPT RELIEF
PIMPLES
RASHES
BLACKHEADS
Cuticura helps clear up skin blemishes. Buy today—economical! All druggists. *Mildly Medicated.*
MOTHERS! Try Cuticura Baby Oil. Splendid for diaper rash.

POST-WAR PLANS for Her Begin at Home

YOUR wife is just as much concerned about post-war planning as anyone, but she thinks in terms of her home and family *now*:

She wants security, but she must rely on *you alone* to guard against the hazards that threaten it.

What assurance has she that the family will have money to buy the necessities of life if you are taken from them? Life insurance provides a means by which you can guarantee to them a continuing income:

To provide this security in any other way is quite impossible for most husbands. To do it through systematic and regular life insurance premiums is both *practical* and *sure*.

THE MANUFACTURERS LIFE INSURANCE COMPANY
(Established 1887)
HEAD OFFICE — TORONTO, CANADA

Branch Office: Barrie Building, Peterborough.
Marvin H. White, Branch Manager
Local Representatives—F. J. Hughes — E. L. Sackville C.L.U.

I want to know how best to provide a monthly income of $........ for my dependents within the means at my disposal. It is understood that your advice does not place me under any obligation.

Age........
Name........
Address........
(Mail this coupon to local address given above)

REDS RENEW TWO OFFENSIVES — Lightning Russian advances at two points add to Germany's mounting peril. Map shows: (1) Red thrust into Yugoslavia which outflanks Carpathian defences in attack on Hungary; (2) Russian advance outflanking Warsaw and increasing the serious threat to East Prussia, which fears imminent invasion.

Pte. Murray Stover Suffers Arm Wound

Mr. and Mrs. L. J. Stover, 364 Simcoe street, who were previously notified that their son, Pte. Murray James Stover, had been wounded, have now received word that he is suffering from a bullet wound in the right upper arm.

Pte. Stover, who was fighting in France, enlisted in February this year. He went overseas in July with the R.C.A. and had been serving as a Bren gunner. Prior to joining the army, he worked in the Wire Department at the C.G.E.

A brother, Sgt. Ray Stover, is also stationed overseas. He trained as a fighter pilot and went overseas a week after his brother. Prior to enlisting he worked in the C.G.E. structural steel department.

Mrs. A. Jaynes Elected Chona Club President

COBOURG, Sept. 11 — (ENS) — Mrs. A. Jaynes was elected president at the annual meeting of the Chona Club of the Ontario Hospital nursing staff. The other officers are as follows: Vice-president, Miss M. Waechter; secretary-treasurer, Mrs. D. Downs; purchasing committee, Miss R. Arksey, convener, Mrs. D. Pearce and Miss M. Coogan; convener of ditty bags, Mrs. D. Downs; press representative, Miss Beryl Kelly.

During the past year the Chona Club have filled 23 ditty bags, of which 10 were for "H.M.C.S. Cobourg."

Auxiliary Planning To Hold Fall Bazaar

BETHANY, Sept. 11 — (ENS) — The Women's Auxiliary of St. Paul's Anglican Church began the autumn season at the home of Mrs. A. Griblle, vice-president, there were 13 members and two guests present.

A letter of thanks was read from Mr. Padgham, for fruit sent him during his recent illness and Mrs. Hamilton expressed thanks for fruit sent during her husbands illness.

A $1 fee was paid in for Mrs. J. Smith and Mrs. Calvan Reynolds brought in funds for sale of aprons and Mrs. Hamilton reported on sale of pillow cases and Mrs. Kennedy brought two pairs of pot holders and crocketed doilies. Miss Nesbitt brought in pillow cases which were on order.

It was moved by Mrs. Hamilton, seconded by Mrs. Kennedy that the auxiliary have at the bazaar a notion table and a table for children, members to supply goods for each table.

Christmas boxes for the boys overseas is to be supervised by the following committee: Mrs. Hamilton, Mrs. Price, Mrs. F. W. Reynolds, and Mrs. Grubble. Donations for hoxes go to Mrs. Hamilton convener, not later than October 1st and notice will be given at the church service asking for donations. It was moved by Mrs. Armstrong, seconded by Mrs. C. Reynolds that any extra money needed for boxes be taken from W. A. funds.

Miss Nesbitt invited the ladies to meet at her home for October meeting. The lunch committee will be Mrs. R. Morton, Mrs. C. Reynolds, Mrs. Muckle.

Personals.

Pte. Roy Whiteside of Nova Scotia is on furlough with his relatives here.

The Misses Vivian of North Oshawa returned to their home this week, having spent summer holidays with their grand-parents, Mr. and Mrs. Charles Stevenson, Glengarry Road.

Miss Emily Griffith, R. N. of Boston, spent a day with Bethany friends recently.

Rev. and Mrs. Mason who have spent a vacation of three months in Toronto returned to the rectory last week.

Men Scarce

HAMILTON, Sept. 11.—(CP).— Although he did not announce any totals, W. A. Selkirk, acting-manager of the National Selective Service office here, said last night Hamilton is at the bottom of its manpower barrel and the labor shortage is the worst since the outbreak of war.

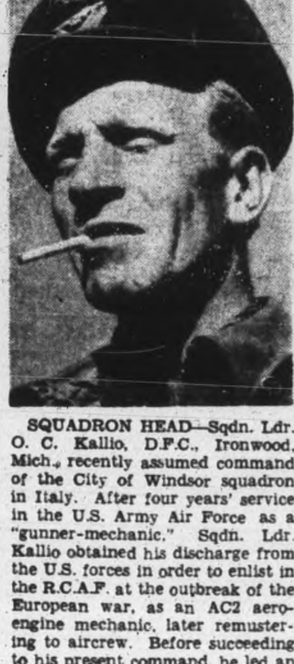

SQUADRON HEAD—Sqdn. Ldr. O. C. Kallio, D.F.C., Ironwood, Mich., recently assumed command of the City of Windsor squadron in Italy. After four years' service in the U.S. Army Air Force as a "gunner-mechanic," Sqdn. Ldr. Kallio obtained his discharge from the U.S. forces in order to enlist in the R.C.A.F. at the outbreak of the European war, as an AC2 aero-engine mechanic, later remustering to aircrew. Before succeeding to his present command, he led an R.A.F. squadron of the Desert Air Force.

Goerdeler Former Leipzig Mayor Charged As Traitor By Germans

By JAMES F. KING
Associated Press Staff Writer

LONDON, Sept. 11.—(AP).— Dr. Karl Friedrich Goerdeler, 60-year-old former mayor of Leipzig, was identified by the Nazis to-day as a ring-leader in the plot to assassinate Hitler last July and the man selected by the plotters to become Chancellor fo a new German government.

The announcement of Goerdeler's alleged part in the plot was made in a Berlin broadcast disclosing that he and six other "politicians" have been convicted by a people's court and sentenced to death. An idefinite number of alleged conspirators—including some high-ranking military men — already have been executed.

The six convicted with Goerdeler were named as Ulrich Von Hassell, former Nazi ambassador to Rome; Count Wolf Hendrick Von Helldorf, former police chief in Berlin; Trott Zu Solz, former secretary in the Ministry of Foreign Affaiars; Paul Lejeune-Jung, a former deputy; Wilhelm Leuschner, former Hessian Minister of the Interior; Josef Wirmer, an attorney.

A Huge Reward.

Goerdeler, former German Minister of Economics, "worked out the plans of treason and it was he who formed the bridge between the militarist traitors and political conspirators," the German news agency Transocean said.

Goerdeler was captured after a price of 1,000,000 marks (about $400,000) had been placed on his head.

The conspirators intended immediately after the assassination to set up a dictatorship "which would have immediately capitulated to the enemies of Germany," the agency said.

Leuschner played with the idea of overthrowing Goerdeler and making himself Reichschancellor," the agency said.

Von Hassell was reported to have confessed that he knew since the spring of 1943 that an attempt was to be made on Hitler's life.

Wirmer was "violently opposed to Hitler and National Socialist Germany and continually pressed Goerdeler to speed up the action," Transocean asserted.

Zu Stolz was said to have made frequent trips to Germany "for the purpose of discussing German military secrets with enemies of Germany," and all seven of the accused were declared to have had "connections with foreign powers since 1942."

Count Helldorf was described as a liaison man between Goerdeler's political group and the military faction led by Col.-Gen. Ludwig Beck, one of the generals reported to have paid the death penalty for complicity in the plot. Helldorf as head of the Berlin police directed many of the repressive actions against the Jews in the early days of the Hitler regime.

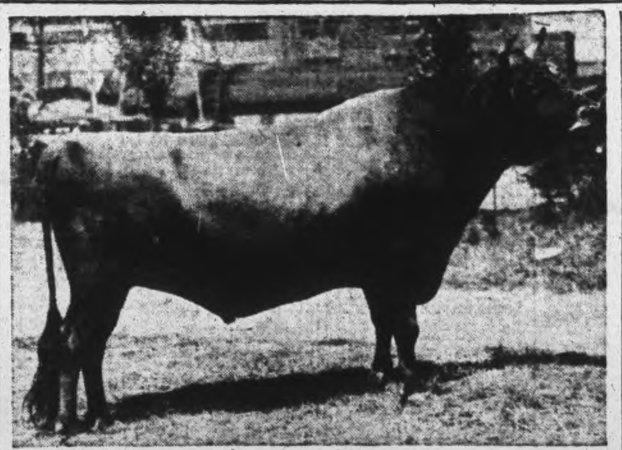

NEW SUPERIOR JERSEY SIRE—The fifth Jersey bull to qualify as a superior sire in Canada is Broadview Sultan Volunteer—81545. He was bred by the well-known Jersey breeder, Joseph M. Dolson, Brampton, and was developed by Thomas A. Gowland and Sons, Queensway Farm, Brampton. He was classified "Excellent." Volunteer has also been senior and grand champion at the Canadian National Exhibition, and his sons and daughters have won many prizes. The new Superior Sire has fifteen R.O.P. daughters that, on a mature equivalent basis, in 305 days, and twice-a-day milking, average 464 lbs. of fat. He has 13 classified daughters that average 83.27 per cent., and two silver medal daughters.

Cobourg Soldier Badly Wounded

COBOURG, Sept. 11 — (ENS) — Word has been received by his parents that Lance Corporal John William Hircock has been severely wounded in Italy. He is the son of Mr. and Mrs. E. A. Hircock of Cobourg. Age 24, he was born and educated in Cobourg and enlisted with the Midland Regiment at the outbreak of the war, later transferring to the Hastings and Prince Edward Regiment and going overseas in July of 1940. He took part in the invasions of Sicily and Italy. He has a brother, Tom, in the army and two sisters, Georgina at home and Mrs. Jack Walters in Lindsay.

POPULAR RESORT

One of England's most popular seaside resorts in Brighton on the Sussex coast.

RHEUMATIC
ACHES AND PAINS
If just one bottle of Ru-ma does not show you the quick, easy way to get real relief from rheumatic aches and pains, it costs you nothing.
Don't suffer longer; try Ru-Ma today and if you are not pleased with the results your money will be refunded by Tamblyn's. This is a generous offer to all rheumatic sufferers.—(Advt.)

about the things you buy in wartime

When you go to a store to buy and can't get the things you want, remember that war upsets the whole machinery of production and supply. This is true not only in Canada but throughout the whole world.

As Canada is devoting over half her production making things for war it is inevitable that civilian supply must be reduced.

We just can't produce all the things required to fill the greatly increased civilian demands, but production efforts are being directed to see that the best use is made of materials and labour that are available for the production of civilian goods.

Remember these facts when you have difficulties in your shopping.

Chairman
Wartime Prices & Trade Board

THE STORY OF CHILDREN'S UNDERWEAR

OBVIOUSLY babies and children must have underwear. So—the Wartime Prices and Trade Board has given special attention to the production of these garments.

The problem has not been so much one of a lack of raw materials, but of getting the raw materials (wool, cotton, rayon), spun into yarns—and then knit into garments. Canada has never produced all the wool, cotton and rayon yarn she requires. We have always had to get a substantial part of our requirements from other countries, even in peacetime. But since the war, there has been an acute shortage of underwear yarns everywhere.

There has been a greatly increased demand in addition to production difficulties. The efforts of the Board to meet the problem are given below.

THE INCREASED DEMAND RESULTED FROM:

More babies . . . It's apparently always the way in wartime.

Reduced use of second-hand or "hand-me-down" garments.

Extra buying . . . Perhaps too many people wanted to be "on the safe side."

Increased consumer buying . . . More people with more money.

Less home sewing . . . Mothers have been working outside the home.

Huge demand for underwear by Armed Forces.

MORE UNDERWEAR: but still not enough!

The reason is that it just has not been possible to produce with the skilled workers and machines available to the United Nations enough yarn and garments to meet the increased demands all over the world.

WHAT HAS BEEN DONE ABOUT IT

✓First of all the Board found out the kind and quantity of garments Canadian children must have.

✓This showed that the public is asking for more than is actually needed.

✓So plans were made to see, by directing production all down the line, if we could meet the swollen demand as nearly as possible.

✓Each manufacturer was told to produce an increased number of garments.

✓A constant check is kept on mills to see that they are producing the required number.

✓Manufacturers not previously making children's underwear were induced to go into its production. An additional 600,000 garments will be provided this year from these sources.

✓Negotiations were conducted with production authorities in other countries for supplies of yarn to Canadian knitters for use in children's underwear.

✓Primary cotton mills were required to divert spinning facilities from fabric manufacture to the spinning of underwear yarns.

✓Arrangements were made through National Selective Service to direct more labour to the underwear mills.

✓A special campaign was launched to enlist part time workers.

✓Distribution to retail stores was organized to ensure equitable supply to all areas.

The greatly increased supply of children's underwear resulting from these efforts is shown by the relative sizes of the figures below.

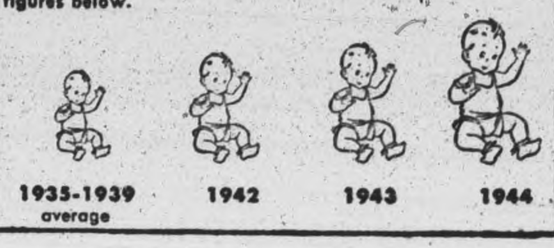

You can't get all you want in wartime
If one will-do - Don't buy two

THE WARTIME PRICES AND TRADE BOARD

THIS IS ONE OF A SERIES OF ANNOUNCEMENTS GIVING THE FACTS ABOUT THE SUPPLY SITUATION OF VARIOUS WIDELY USED COMMODITIES

The Examiner.

The Peterborough Examiner, published each evening by Peterborough Examiner Limited, Office Hunter and Water Streets, Peterborough, Ont.

W. RUPERT DAVIES, President
H. L. GARNER, General Manager
G. WILSON CRAW, Managing Editor

Subscription Rates 20c per week in City of Peterborough delivered by carrier; $7.00 per year on Rural Routes; $8.00 by Mail outside Canada.

Members Canadian Press; Audit Bureau of Circulations; Canadian Daily Newspaper Association; Empire Press Union; Ontario Provincial Dailies Association.

TELEPHONE 4641
Private Branch Exchange to all Departments

Humanity has but three great enemies: fever, famine and war; of these by far the greatest, by far the most terrible, is fever. —SIR WILLIAM OSLER.

MONDAY, SEPTEMBER 11, 1944

The Propaganda War

Although it is much less effective than it used to be, Germany is still waging her propaganda war against us. That war now takes the form of a confusing mass of rumours, peace feelers, reports of German capitulation and talk of negotiations. If this mass of material were made public it would only serve to confuse newspaper readers and radio listeners. The Germans would like to create confusion among the Allies, as there would be certain small but definite advantages to themselves in so doing; they cannot escape defeat now, but it is possible for them to cushion the shock of their defeat, and the dispersal of misleading information is one way of doing so.

On September 5 a rumour spread quickly through the Allied world that a Brussels broadcast had told of German surrender. That was false, but if it had been greeted with a hullabaloo in the press it might have caused some confusion and aroused false hopes. As it was presented by the press, however, it was stripped of all its inflammatory details and speculations and it passed for what it was—a rumour which might contain a grain of truth, but which had not been substantiated.

Many readers will recall that there was a false report of the armistice of the First Great War, which was a result of the over-enthusiasm and under-responsibility of Roy Howard. Every care is being taken to prevent anything of the sort happening this time. It is not impossible that the first news which you hear of German capitulation will be very quietly phrased, for if it is not corroborated by the Allied Supreme Headquarters or some other indisputable authority it will not given prominence or full credence. Every effort is being made to guard against disleading speculations or false alarms. If we are premature in our assurances that the European war is over we may play into the German hands.

Dr. Frigon's Promotion

Dr. Augustin Frigon has been appointed General Manager of the CBC, a post which he has earned and which he is well qualified to fill. Dr. Frigon's approach to radio is technical rather than artistic, and it is owing to his distinguished work in his special field that Canadian radio is in its present state of technical efficiency. Dr. Frigon is an able administrator, and he has shown on many occasions that he is strictly impartial in racial matters, and that his concern for the CBC is truly Canadian, and cannot be labelled as either 'English' or 'French'. We congratulate him on his appointment, and we are sure that he is more than equal to the heavy responsibility which has been laid upon him.

Dr. Frigon's appointment will give the CBC strong business direction, but as his training and interest is primarily technical we may be excused for expressing some concern here for the artistic direction of Canadian radio. The two gentlemen who were promoted at the same time as Dr. Frigon have both been with the CBC for several years, and during that time they have shown us little that was new, or distinctively Canadian, or of undisputed artistic merit in radio. They have now taken an upward step in the organization, and thereby the CBC has firmly fixed its artistic *status quo*. Is that condition good enough for a national broadcasting corporation? We do not think that it is.

Technical efficiency is an admirable thing in radio. So is sound business administration. But both these characteristics are just as common in commercial radio as they are in the CBC. We expect something better from a nationally owned corporation than we get from broadcasters whose primary aim is to make money. That is why Canada decided to support the CBC from public funds. If we are to get nothing better from CBC under Dr. Frigon than we got under Mr. Murray or Mr. Thompson, why keep up that expensive institution?

What the CBC desperately needs is new blood in its artistic departments, and until it gets it it will continue to be dull and second-rate.

The Case Of Finland

In the years to come few nations will look back upon this war with such bitterness as the Finns. Other nations—Poland and Greece, for instance—have suffered more severely, but Poland and Greece will share in the eventual triumph. Finland has made a mess of its affairs, and will be out of favour with both victors and vanquished.

The old feud with Russia appears to have been at the bottom of Finland's trouble. The ramifications of this feud are too many and too extensive for anyone to offer a simple opinion on it. Finland undoubtedly has her grievance, but Russia has her grievance too, and although our sympathies were all with the Finns in 1939-40 it is much harder for us to make up our minds now. For years we had cherished the vision of Finland as a clean, progressive, admirable state, fundamentally democratic and decent in its attitude toward the rest of the world. Undoubtedly that Finland existed, but there was also a Fascist Finland and an Imperialist Finland which we did not know about, and both these aspects of the little country have shown themselves during the past four years. The Fascist Finns wanted to aid the cause of Hitler; the Imperialist Finns wanted to grab what they could from Russia. The democratic Finns were sadly puzzled, and like all indecisive peoples in this war they soon found themselves in an intolerable situation.

For old time's sake we think that most of the democracies will want to see Finland quickly restored to health and strength. But we do not imagine that they will forget that Finland did not know which side she was on when the test came.

The Cat Torturers

The case of two Hamilton boys who soaked a cat in gasoline and set it on fire has caused some stir, and the magistrate of the Juvenile Court in that city has said that he did not believe that Himmler would commit such a crime; a member of the Big Brother organization has gained an adjournment in order that the boys may be mentally examined; they are 15 and 14 years of age.

Cruelty to animals, and even to other children, is not at all uncommon among adolescents. Boys and girls between 12 and 20 commonly show 'difficult' tendencies, and may be moody, procrastinating, irresponsible, cruel, pugnacious, unwisely daring or foolishly romantic—and many other things as well, which cause worry and alarm to their parents and teachers. The development of sexual feeling sometimes finds very strange outlets, and if this development is not accompanied by any sort of wise and full instruction about sex matters real trouble may come of it. Most sex instruction is given too late; children need it before they face the development, and not when it has been in progress for three or four years.

Torturing cats is bad: torturing children is far worse. To neglect to give children instruction in sex matters may cause them many hours, months and years of frustration, unsavoury speculation and experiment, and mental distress. Juvenile crime might best be fought by the careful encouragement of healthy-mindedness among adolescents, and the substitution of full and correct knowledge for an 'innocence' which is merely ignorance.

NOTE AND COMMENT

A biologist says that man's jaw is receding. In this respect some people are away ahead of others.

School children have their troubles too, what with geography changing even more rapidly than women's fashions.

One of the things we shall find out after the war is over is where everybody lived before the war brought us a housing shortage.

The Hamilton *Spectator* points out that Napoleon admired men with long noses, and the British sent him Wellington. And to keep up the tradition they have sent Montgomery to Hitler.

Premier Douglas of Saskatchewan is reported to have said that he does not want any more capital in his province. He need worry no longer; nothing is so quick to take a hint as capital.

When the Germans made their hasty farewells in France they neglected to take any stocks of French wine with them. Their national drink being fermented cabbage juice, they probably did not know what the stuff was.

Farming News and Views

By HON. DUNCAN MARSHALL

I WAS very pleased to learn that the cattle raisers on Manitoulin Island had organized an auction sale of stockers and feeder cattle to be held on the 27th of this month. Public auction is the best method of disposing of farm livestock. For many years, this has been the established method in England and Scotland and it has been eminently satisfactory. Beef cattle ready for slaughter are sold in the same way and it ensures competition, something the farmer finds it very difficult to get by any other method of sale. Cattle in the Old Country are usually sold in groups of three or five and butchers come in from country towns to bid on them.

We have had annual auction sales of feeder cattle in Moose Jaw and Saskatoon for some years and these have been very beneficial to the cattle trade in the West. Ontario cattle feeders have gone West and made purchases at these sales and have helped to set a price for such cattle. At these Western sales, prizes have been offered for carload lots and in every case the good beasts have brought the top figures. Lamb sales in England and Scotland have been carried on in the same way and bidders go to these sales to buy. Often as many as 25,000 or 30,000 sheep and lambs are offered at a single sale; they are sold in lots and disposed of very quickly.

Pure bred cattle sales in Ontario have proved to be a very satisfactory way of selling good beasts, and are carried on from year to year. This auction on the Manitoulin is new there as far as I know and I hope it will prove a success. It is expected that over 1,000 head will be offered and farmers who need cattle to feed would do well to visit it. They may get there what they want and they will have a good object lesson on values, or what purchasers are willing to pay.

I hope the cattle will be sorted up into groups of even lots, because they will sell better. If any culls come to the sale they should be sold in groups of their kind. Often a buyer would take a group of cattle if they were even in size and sorted as to quality and colour. This is always done in the Old Country sale rings. On the other hand, a breeder may have half a dozen good beasts and one a sort of piner. He makes a mistake if he insists on a buyer taking the lot as any good cattle man will only take them at a price that gives him the poor one almost as a gift. He knows that when he gets them home he has to cut out the cull and market him at what he can get as feed will only be wasted on such an animal. If the breeder, when he offered his cattle, had the cull by himself or away, he could ask and get a good stiff price as he would be offering a group of cattle, every one of which would make a profit for the buyer.

◇ ◇ ◇

I NOTICED in an article in a Farm Journal the following sentence: "In peace time it was never thought feasible for us to compete with the Argentine in beef in the British market." As a matter of fact, we were always able to outsell the Argentine beef on the British market. Beef that crosses the Equator to get to Britain has to be either frozen or very effectively chilled. It is a long journey, and Canadian beef has beaten the Argentine in two ways. The first was by shipping cattle over alive and slaughtering them at Glasgow or Birkenhead. Cattle well cared for on a steamship will land in Britain without any deterioration and with no shrink. In fact, it was a shipment of cattle made from one of his own ranches, by the late Senator Pat Burns, and killed at Birkenhead, that first made a price at Smithfield above that of Scotch beef and it was a good way above Argentine, about sixpence per pound.

Later shipments were made from Canada of Fed Yearling Beef, that also sold for more than Scotch beef, and much more than Argentine. The South American beef was never able to be a real competitor for Canadian beef. The reason Britain buys Argentine beef is because she has always found it difficult to get a large enough supply from any other country. Before the war the British people, like those of Canada and United States, preferred smaller cuts and joints and were eager to get our fed yearlings instead of the heavy beef from the Argentine. We need not let Argentine worry us as a competitor because our fresh beef is preferred at a higher price.

We have a second market in the United States, where at times they want our beef at a good price and of course price will be the determining factor as to where it will go when we return to normal conditions again. That may be some time, however, as the end of the war with Germany does not mean the end of very careful planning and some considerable control of our foodstuffs.

◇ ◇ ◇

SOME pastures suffered from the dry weather and quite a few cattle went on the market as a result. The early autumn is when a field of second growth alfalfa seems to fit in as nothing else will. There has been a good deal of enthusiasm spent on boosting alfalfa as the greatest of all forage plants. That may not all be justified but there is no doubt it has been a valuable hay and forage plant, and if you are in a district where it does well a field or two of alfalfa is a fine anchor to windward, as the old sea captain will say.

A Norfolk woman farmer in England was driving her cows home when a motorist injured two of them in passing. She claimed damages amounting to $100 she lost on the sale of each of the cows which were injured and the value of their milk, 100 lbs. per day until they were sold. An R.A.F. officer was driving the car and his only defence was that the cows "were all over the road. The court awarded the woman $310 damages. You must behave on the highway in England.

◇ ◇ ◇

I NOTICED it urged that the rough handling of potatoes with digging machinery is causing a good deal of rot in the tubers after lifting. The disease is present in the soil and wherever the skin of the potato is broken it gives the microbes a chance to get to work. If possible, it would be well to throw out any potatoes that are injured with a machine in digging. This would be some trouble for anyone having a large acreage, but its another case of "an ounce of preventing, etc." and it might be profitable to go to this trouble.

Alsike clover seed does not appear to be offering much of a yield in the York Peel districts. It has been grown for several years successfully here but the dry weather hit it at a time when the heads should be filling. In fact, most small seeds will not offer a heavy yield here this year. The Western part of the province has been better.

◇ ◇ ◇

THE rapidity with which things change in times like these is shown in the reduction of the demand for fresh pork in England as a result of the movement of troops to the continent. Bacon, beef and tinned meats are easier to transfer to the troops than fresh pork and so the supply of the latter is not so urgent as it was, and rationing does not permit of an increase of meat for civil population.

◇ ◇ ◇

SOME remarkable observations are made by Old Country people visiting this continent. A Mr. M. Phillips Price, M.P., writing of his visit to the United States says: "I was much impressed by the way they bred dairy cattle by selecting two main qualities; physique and milk records. The colour of the hair and shape of the horns were not considered. Looking over a famous herd of very high performance in Massachusetts, I could see crosses between Jerseys and Friesans. But nobody worried about that. What they wanted was results and they got them."

"Oh wad some power the giftie gie us,
To see oursels as others see us!"

REMEMBER HIM? —By Goldberg

LETTERS TO THE EDITOR

CELEBRATION

Sir—Thank you for the splendid editorial "Prepare for V-Day."

I wonder if the Citizen's Committee realize this should be a job for them. Just as playgrounds, organized and supervised play make for good children, so will well planned and organized celebration for V-Day do away with confusion, hysteria and pointless forms of celebration. Let us rejoice and give thanks for victory in a way that victorious people should—not the way the Nazis feted, feasted and drank in Paris.

When the radio flashes the glad news, let all the bells, whistles etc. ring. Then let us all forget our petty feelings of jealousy, selfishness, greed, snobbery and rejoice with our fellow citizens and give thanks that the world soon may be rid of war forever.

Would the radio be given the opportunity to tell us the time and place when each event is to take place, such as church services, choirs of school children, community singing and dancing, beacon light parade, bands, etc.

It might be the radio could help by telling at what hour the housekeeper could get that extra egg or bottle of milk or Bromo-seltzer.

Will the school children, the factory worker, the office worker, the clerk be told in advance what time he can have to take part in these celebrations, and not have the feeling he is doing something wrong in just staying away.

So when victory is established let us be ready to rejoice, give thanks, think of those "over there" who will come back and those who will only in spirit and if in this vein, it shall surely be a day for all Peterborough citizens to remember to their dying day and the story to go down from son to son, "The V-Day for Peterborough."

"CITIZEN."

ELECTRIC HEATING

Sir,—So much is being said these days about postwar planning I think home heating could stand a radical change, that is heating by electricity. Every winter we are faced with a squabble between hard coal miners and the mine operators, which leaves Canadians with visions of frozen plumbing, plants and colds. As the writer sees it, electric units could be designed and built into the base boards similar to hot air furnace outlets in all rooms of a house. These could be made automatic or thermostatically controlled. No smoke, gas, dust or ashes should make this a perfect heating system. Even fuel oil has its faults (when you can get it). After the war the surplus electricities generated at Ship Shaw and other large projects could be absorbed this way. If the plan became popular, and I'm sure it would, more plants could be built creating plenty of postwar work building generators, switch gear, transformers etc., for the electric companies. If something isn't already being planned along this line I think it worthy of consideration before the postwar homes are built. Yours truly,

JOHN MEEHAN.

Belated Bellicosity

(R. M. HARRISON in the WINDSOR STAR)

REFERRING to Prime Minister King's much-discussed visit to Hitler in 1937, a C.C.F. mouthpiece says:

"But what can neither be explained nor excused is the subsequent action or rather inaction of Mr. King. He had issued a warning to the most fantastic war-monger in the world, the head of a powerful and ruthless war machine, and then proceeded to carry on in the old way as if nothing had happened. He didn't raise a finger to prepare Canada for the time when that warning would have to be backed up by force. Indeed, he acted as if there was no possibility of war in Europe or, if there was, that it would be none of Canada's business."

Coming from the C.C.F., this is the season's outstanding example of the pot calling the kettle black.

On February 15, 1937, the fire-eating C. Grant McNeil, British Columbia C.C.F.-er moved in the House of Commons: "This House views with grave concern the startling increase of expenditures for purposes of national armament in contrast with inadequate provisions for social security for all sections of the Canadian people."

Rev. T. C. Douglas, now Premier of Saskatchewan, chimed in on February 19, 1937, with his two-bits' worth. Said he in the House of Commons:

"Against whom are we arming? What potential aggressor is more aggressive today? Oh, I know that bogeymen have been trotted out in this chamber. It has been suggested that it might by Italy, it might be Germany, it might be Japan.

"The second reason why I cannot support these increased expenditures," continued the C.C.F. spokesman, "is that I am convinced they will not be used purely for national defence, but will inevitably lead us to participation in war.

"The third reason why I cannot support these increased estimates," expounded the reverend, "is that I feel they are the price the Canadian people are being called upon to pay for the weakness and spinelessness of those who have been responsible for Canada's foreign policy, particularly during the past 18 months."

As it turned out, Canada was woefully unprepared when war came. Picayune increases in defence estimates were totally inadequate. But for this regrettable fact the C.C.F. must shoulder a major share of the blame. The party's pronounced pacifism set the style for public thinking in those ring-around-a-rosy days.

And if Mr. King, even after bearding the lion in his Whilhelmstrasse den, failed to see what was coming, certainly the presently bellicose Co-operative Commonwealth Federation did nothing to open his eyes.

Unconsidered Trifles

The raw recruits were more raw than ever that morning and so was the sergeant-major. He decided to make an example of Pte. Brown.

"Brown!" he bawled. "Take two paces to the rear!"

Two men took two paces to the front.

The sergeant-major glowered at the second man.

"Hey! You!" he shouted, "is your name Brown, too?"

"No. Green, sir."

"Then, are you deaf, daft, or what?"

"No. Colour-blind, sir!"

Antwerp

Antwerp is one of the shining Allied prizes of the war. The Belgian port on the Scheldt is worth more in terms of supply for the assault on Germany than perhaps any other city we have taken. It is some 200 miles nearer the German frontier than Cherbourg, the one open port on which we have chiefly depended in the Battle of France, and ten times as large. In the years before the war only 6,500,000 tons of shipping entered Cherbourg, as against more than 25,000,000 tons that docked at Antwerp.

All reports indicate that the harbor, with its twenty-eight miles of quays and huge docks, is practically undamaged. Even the bridges and rail system which lead into the city are intact. As soon as the German batteries at Flushing and Zeebrugge are reduced, the port, one of the finest in northwest Europe, can be put to immediate use. Evidently the Germans, caught completely by surprise by the long loop of Allied troops swinging up behind the coast into Antwerp, got away in a great hurry. It is clear from the desperate defense of Brest, Le Havre and the other French ports that the German High Command had issued orders to hold them to the last gasp. In case of a forced retreat, this the double purpose of complicating Allied ply problems and gaining time to mass rese on the Siegfried Line. But at Antwerp, at l the High Command lost control of the situa

Magnificient as our service of supply has in moving, feeding and munitioning four sp ing armies, it must have been sorely hampere lack of port facilities. As our armies conv on the Rhine, these difficulties are bound t crease. Antwerp will be of vast help in so them.—New York Times.

Hard To Believe How Time Flies

SEPTEMBER 11

1914 A movement to organize a civilian rifle club has been started in Peterborough.

Mayor Euler and a number of Berlin aldermen are here to inspect the local incinerator.

The local Loyal Order of Moose hold their first regular meeting with a large attendance.

Pete Campbell of Peterborough is captaining the 48th Highlanders rugby team at Valcartier Camp.

Joseph Colling of Hamilton, father of L. J. Colling, principal of King Edward School is dead.

1924 Children's day at the Peterborough Industrial Exhibition is washed out.

Lieut.-Governor Henry Cockshutt is coming to this city to attend the Exhibition and formally open it.

John Stewart Pogue, Peterborough veteran of the South African War dies in Rochester.

Utilities Commission has decided to lay a new water main on Wolfe street.

1934 George Bennett and Eric Jackson, returning to England are given a sendoff by Warsaw friends.

Dr. Murray Fraser has issued an order that fruit offered for sale must be properly covered.

The funeral of A. W. Cressman, former local merchant who died in Vancouver is held here.

Mrs. Ellen B. Merrett of Peterborough has returned home after representing the Rosicrucian members of Peterborough at the annual convention at San Jose, Cal.

A Bible Message

But in the last days it shall come to pass, that the mountain of the house of the Lord shall be established in the top of the mountains, and it shall be exalted above the hills; and people shall flow unto it. And many nations shall come, and say, Come, and let us go to the mountain of the Lord, and to the house of the God of Jacob; and he will teach us of his ways, and we will walk in his paths: for the law shall go forth of Zion, and the word of the Lord from Jerusalem....

Arise and thresh, O daughter of Zion: for I will make thine horn iron, and I will make thy hoofs brass: and thou shalt beat in pieces many people: and I will consecrate their gain unto the Lord, and their substance unto the Lord of the whole earth. (Mic. 4: 1, 2, 13.)

◇ ◇ ◇

Bring ye all the tithes into the storehouse, that there may be meat in mine house, and prove me now herewith, saith the Lord of hosts, if I will not open you the windows of heaven, and pour you out a blessing, that there shall not be room enough to receive it. And I will rebuke the devourer for your sakes, and he shall not destroy the fruits of your ground; neither shall your vine cast her fruit before the time in the field, saith the Lord of hosts. And all nations shall call you blessed: for ye shall be a delightsome land, saith the Lord of hosts. (Mal. 3: 10-12.)

Contemporaries

ELECTION IN THE U.S.A.

Quite a rumpus has been stirred up to the south of us over something that William Phillips, former U.S. Minister to Canada, is alleged to have written President Roosevelt about India (Mr. Phillips was the President's special ambassador to India), plus something that Sir Olaf Caroe, of the British Department of External Affairs in New Delhi, is alleged to have written the Secretary of State for India in London about Mr. Phillips. Senator A. B. ("Happy") Chandler something of a twister of the British lion's tail has made public the documents, real or forged (how does a U.S. Senator come by secret coded messages between British officials?), and the papers are full of them, with repercussions even in India.

Here is a case, we think, where silence by most of us is golden. Within a few days Mr. Churchill will be meeting President Roosevelt and our own Prime Minister King, meeting them to discuss common ends and loyalties, and that is far more important than some molehill of difference which some Anglophobe senator is trying to make into a mountain.

Moreover, this is a time for all of us to remember that there's an election on in the United States, with all the foolish things and sayings and other penalties that such things bring to democratic countries, including our own.—Ottawa Journal.

LAW OF ADMIRALTY

A German torpedo struck the British sh Lavington Court when she was in convoy in t Atlantic in June 1942, carrying supplies for t Ministry of War Transport to the Middle Ea The after part of the ship was left hanging the water and the crew had to abandon the ve sel. Later government tugs towed the ship f six days before she sank, 13 days after bei struck.

Yesterday, before Mr. Justice Tucker, in t King's Bench Division, Court Line Ltd., of Lea enhallstreet, E.C., claimed that the Crown shou pay hire of the ship from the torpedoing un she sank. The sum at stake was agreed £1,267.

It was contended by the Crown that no h was payable after the ship was torpedoed, she could no longer perform the services co tracted for.

Mr. Justice Tucker held that there was nei er a constructive total loss nor an actual to loss of the ship on July 18 or 19, 1942.

In all the circumstances the master had no ternative but to take off his crew and leave question of the recovery of the vessel and ca to the apropriate naval authorities, who wo make the decisions normally made by the ma or owners in peace time.

The owners were entitled to the hire clai and judgment was given in their favour w costs.—London Telegraph.

150 Young Women Have Played Big Part At Recreation Centre

When the new Servicemen's Recreation Centre opens at the end of September, there will be no bouquets or places on the honor roll for 150 young women on the hostess staff at the Uptown Recreation Centre. Yet their faithful and untiring efforts since its first opened are largely responsible for the new building. When services have been needed, they have never failed and without their ground work a new building would not have been necesray.

Their names never reach the public, yet many a soldier who dropped in at the Centre, homesick and discouraged, has gone away with a new purpose and outlook on life, after a happy afternoon or evening spent in playing games or just talking. They consider that all the payment needed. It is this inner satisfaction which brings them out every week end to work a shift, in spite of aching backs and feet.

Many organizations have contributed money and given their services, but none have been more active than these business girls. Much of the credit goes to Miss Helen Lytle, who formed the nucleus of the hostess organization and gradually built it up to the present 150. In the beginning, a small group was carefully selected from many of the industries. Because it was important to have "the right kind of girl," their records were carefully checked both at the places they worked and in any organizations of which they were a member. If a girl didn't measure up, her name was left off the list. Names are occasionally added on the recommendation of churches or auxiliaries.

From Saturday afternoon until the canteen closes Sunday night, some of the hostess group are on duty. No matter what the weather or how heavy the week's schedule you'll see the same faces week after week. There is no glamor in their minds. They recognize the importance of the job and are only too glad to be playing their part.

Buy Refressmments.

Some time ago, the hosesses decided they would like to serve refreshments every Sunday afternoon, so set up their own financial pool. Each girl contributes 25 cents regularly and in this way, they can buy cake, cookies, or the material for sandwiches. Many a hungry soldier, broke between paydays, has blessed this service.

Adjutant Velma Graham, in charge of the Centre, says it is a delight to see how the girls help the men adapt themselves. When they first come to Peterborough for their basic training, many of them are new to the Army and hardly know what to do when they wander into the George Street Centre. But the girls bring them out of their shells. With good humor and courtesy they invite the boys to play cards, checkers, ping pong or join in a sing song, and before they know it, they are quite at home in the group, she declared.

"It is grand to see these quiet boys relaxing and joking. Even though they are away from home, we make them have a good time. This is largely due to the competent way the girls handle themselves. There is never any cheapness, and men respect them. On the odd night when a crowd is not expected and there are not hostesses, the first thing the man ask wistfully is 'where are the girls?'"

Supervisory Work.

On Saturdays and Sundays there are senior canteen hostesses, older women who act in a supervisory capacity. They see that everything runs smoothly and that the men and women conduct themselves as they should. Mrs. E. Young does this job Saturday afternoon; Mrs. Wilfred Jones, Saturday night, and Mrs. Sarah Deymon on Sunday.

"If there is Bingo on a Saturday night, we have about 75 girls on duty. Sunday from the time we open at 1 o'clock until we close, about 100 will have been in. Usually there are about 50 between noon and supper time; 25 will carry on for the supper hour and another 25 will be on duty for the evening.

"Other organizations do their part too. Monday night the canteen is staffed by women from the Salvation Army; Tuesday by the P. W. S. C. Band; Wednesday, the W. V. S.; Thursday: I. O. D. E.; and Friday night has been open. The older women in the I. O. D. E. Chapters give a motherly touch, which many of the servicemen appreciate. You often see a mother with a son or sons in the services having a great old chin with the boys," Adjutant Graham declared.

Gains Fame

The reputation of the Peterborough Centre has spread a good deal further than people have realized. Many of the men who take their basic training here from the Western and Eastern parts of Canada, who are too far away to get home on leaves, come back to Peterborough and the Centre, which has never failed to provide for them.

Two weeks ago, 25 men arrived from Camp Borden, and had to be taken care of. Adjutant Graham has a list of about 25 homes, where the people have expressed their willingness to entertain the boys for week-ends, and every week she has some call to use it.

A short time ago several R.A.F. boys from Picton arrived. They were not familiar with the city, but had heard about the grand work being done at the Centre and came up to have a look around. Letters come back from many of the boys after they go overseas and from their families, thanking the Adjutant and her canteen workers for the grand care they gave them.

Help Returned Men.

Perhaps the thing of which the head of the canteen is proudest, is the way the men who go overseas remember them. In recent days, three men, returned from overseas and discharged, all from out of town, came to Peterborough to see Adjutant Graham.

Two men from Toronto had taken their basic training here and they had such a favorable impression of Peterborough that they wanted to come back. One lad was in bad shape, nerves shot and couldn't bear the bustle of life in a large city. With no connections or prospects of a job, they came to the Centre. Homes were found for them, and they are now settled here, and have become a part of the community.

At the suggestion of Chief Gimblett, president of the Legion, an ex-soldier is on floor duty every night. This is under the supervision of Albert Hope. They help smooth over any difficulties which may arise and are accustomed to act in an advisory capacity when requested.

Excellent leadership at the top from Adjutant Graham, has done much to bring forth the best efforts from all the workers. She is extremely popular with the service men, who have been delighted with the announcement of her recent promotion, and accepting her as a real friend, they have nicknamed her "Aj."

To all the women who help man the Centre during the week, the city and the troops owe an unpayable debt. It is one of the most important of the many war efforts operating here, and the city can be proud of the job they have done.

CHILDREN ASSISTED MAKING PARIS BARRICADES—Men and women of the French forces of the interior ripped up the paving blocks from the streets of Paris to build the barricades behind which they fought for liberation of their capital before Allied forces entered the city to help them. Scenes like this were common in the battle of Paris.

Marmora News

Miss Irene Kilpatrick visited relatives in Toronto last week.

LAC. Tom Shannon of St. Catharines is spending a furlough with his parents, Mr. and Mrs. Dan Shannon.

Right Rev. J. Lyons, D.D., Bishop of Ontario, has appointed Rev. J. M. Brownlie, L.Th., S.Th., rector of Lansdowne Rear, as rector of the Anglican parish of Marmora.

Miss Mary Warren of Belleville is visiting her mother, Mrs. T. Warren.

Rev. H. J. Farrell attended the Forty Hours' devotions at Tweed on Sunday.

Pte. Bernard Doyle of Forest, Ont., is spending a furlough with his parents, Mr. and Mrs. John Doyle.

Week-end guests included John Freeman of the R.C.N.V.R., Kingston, with his parents, Mr. and Mrs. Joseph Freeman.

Miss Isabel Nayler of Peterborough with her parents, Mr. and Mrs. H. P. Nayler.

Pte. William Wright of Camp Borden with his parents, Mr. and Mrs. Bruce Wright.

Miss Jean Allore of Belleville is visiting Misses Mary and Hilda Hughes.

Misses Barbara Crawford, Isobel Hickey and Laura Nickle have entered the nurses' training class at Belleville General Hospital.

Flying Officer Burt Johnston and Mrs. Johnston spent the week-end in Toronto.

He Was Thirsty

BROCKVILLE, Sept. 11—(CP).—An elderly gentleman, dressed very neatly, arrived at the local magistrate's office with a request for a new liquor ration book. He had had no beer since June, when he had misplaced his old book. The request was granted without question. The applicant was 94 years of age.

School Board Passes Committee Accounts

LAKEFIELD, Sept. 11—(ENS).—The September meeting of the Public School Board was held last week, with Chairman E. H. Northey and Trustees Roy Bullock, M. O. Kingdon, W. J. Frankish, W. F. Whetung, and Rev. S. A. R. Wood present.

The report of the finance committee recommended payment of the following accounts:

Cephas Little, piling wood, $12; E. Podger, labor, $3; T. C. Yonge, P.S. July phone account paid, $2.50; Bell Telephone Co., phone, $2.50; E. J. Millage, maintenance, $3.91; W. J. Charlton, fuel, $261.70; Mrs. Florence Stenner, rent of drain, $5; L.H.E.C., light, $25.13; Simpson's Repair Shop, repairs alarm system, $2.80—$318.54.

MOSLEM POPULATION

There are 14,000,000 Moslems in North Africa.

CUBIC CURRENCY

Gold cubes, called yh, were used as currency in ancient China.

ALLIES NOW PROBING SIEGFRIED LINE—This is one of the few pictures of the Siegfried Line permitted out of Germany before Hitler plunged the world into war. It shows a small part of the anti-tank defences of the great system of fortifications known as the Siegfried Line, or the West Wall, which Hitler boasts are impregnable. These tank barriers the Germans call "gravestones of tanks," the implication being that no tank could crash through such a barrier. Allied armored spearheads are now probing the outer defences of the Siegfried Line and the world will soon know just how good it is.

A NEIGHBORHOOD STORE Extending courtesies one naturally expects of a neighbor.
A. E. SAUNDERS
The Good Grocery Store
13 Monaghan Rd. Phone 3713

It will be a pleasure to point out the many advantages of the Moffat Electric Range. Next time you're this way drop in.
Miller-Powell Co.
438 George St. Phone 6453

We have a good selection of rings at various prices.
BERT AUSTIN
Watchmaker and Jeweller
196 CHARLOTTE

ATTENTION MOTHERS:
If your boy is hard on shoes let us put an extra piece of leather on the sole. Our modern machinery helps to give good service.
HOPKINS SHOE REBUILD
292 Charlotte Phone 6323

For the best values in furniture try
"Try This Store First"
W. E. FRANKS
431 George St.

Your Rexall Drug Store is mighty glad to issue receipts so that you can enter the Examiner contest, and please remember there are no better products made than "Rexall". Prices welcome comparison.
Elliott's
REXALL DRUG STORE

HOW TO COMBAT
Rheumatic Pains
Rheumatic pains are often caused by uric acid in the blood. This blood impurity should be extracted by the kidneys. If kidneys fail, and excess uric acid remains, it irritates the muscles and joints causing excruciating pains. Treat rheumatic pains by keeping your kidneys in good condition. Take regularly Dodd's Kidney Pills—for half a century the favorite kidney remedy. 109
Dodd's Kidney Pills

Careful shampoos and correct rinses will keep your hair lustrous and youthful.
Jean Jones Beauty Parlor
232 Charlotte

Guardianship...
When desired, Confederation Life Association acts as guardian of a policyowner's funds, by paying them to him or to his beneficiaries in the form of a guaranteed monthly income. This protects the Capital Sum preventing it from being lost or dissipated by unwise investment.
BEFORE YOU INSURE CONSULT—
Confederation Life Association
HEAD OFFICE TORONTO
Branch Office
169 Charlotte St., Peterborough
J. COSTIGANE, Acting Manager

"Your Business Is Appreciated Here"
Northey's Drug Store
Lakefield Phone 26

Please phone as early as you can for appointments.
Madame Merriam
181 Charlotte
Phone 4852

ANALGESIC LINIMENT
For Rheumatic and Neuralgic Pains, Cuts, Bruises, Enlarged Glands, Varicose Veins, Headaches, and all Inflammatory conditions.
Bogue's Drug Store
George and Romaine Streets

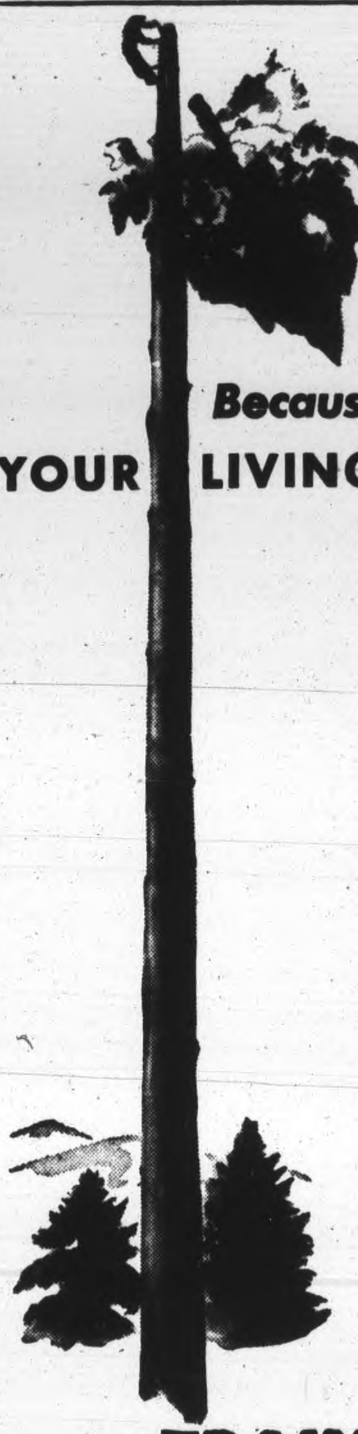
Because he climbs,
YOUR LIVING STANDARD CLIMBS
Men such as this "lumberjack", "topping" one of Canada's great trees at a dizzy height, help give Canada a richer life. Jobs such as this, created by enterprising people, stimulate the very life-blood of the country and give rise to further jobs, further opportunities, further production of wealth.
Lumbering is one of the many industries which have been fostered, counselled and supported by this Bank's constructive and friendly help since pre-Confederation days. Spurred on by the realization of opportunity, the lumber industry has faced its risks, absorbed its losses and developed to its now important stature in Canadian and world markets, all within the framework of private business.
This, free men and women of vision have accomplished—a past performance that speaks well for future progress. Free enterprise aspires ever to higher things. For your sake, and for the sake of Canada's youth, keep it free.
THE BANK OF TORONTO
Incorporated 1855
Peterborough Branch — J. L. Thompson, Manager
Branches at Bethany, Havelock, Keene, Millbrook and Omemee
12-44
89 YEARS OF FINANCIAL COUNSEL AND SUPPORT TO CANADIANS

Value
is not Fixed by Price
Value varies in direct ratio to quality. In Knitted Products, as in other goods, top value is represented by the best quality in a price range.
For 76 years Penmans name and label have been a symbol of high quality at moderate cost. Knitted Products of outstanding durability, comfort and style have been produced by skilled craftsmen using the finest materials, and the most scientific processing. Three generations of Canadians have acclaimed the sound value of Penmans Knitted Products.
WARRANTED HIGH GRADE PENMANS KNIT-GOODS
Penmans
Knitted Products
UNDERWEAR • HOSIERY • OUTERWEAR

Westclox Eliminate Toronto In Second Round Of Softball

Westclox took another hurdle in their stride in their quest for the Ontario Intermediate Championship at Riverside Park Saturday afternoon when they turned back York Brass, Toronto intermediate champs 9 to 5 and took the series in two straight games. The Big Bens playing steady ball outhit and outplayed the Olympic Leaguers, got effective pitching from Isobel Bullock and showed power enough at the plate to win handily.

The hitting of Nona Whetung and Joyce Withers was a big factor in the victory. The first base player of the local crew drove in four runs with a triple, a homer and an infield out while the right fielder had three hits in four trips to the plate, batted in one counter and scored two herself.

York Brass who had been shut out 3 to 0 in the first game of the series in Toronto momentarily threw a scare into the crowd when they combined two hits with a walk for a pair of runs in the first half of the opening frame but the first four batters in Westclox's half of the inning put together three runs and after that the Big Bens were never headed.

Isobel Bullock for the Westclox and Vera King, ace pitcher of York Brass, faced each other for the second game in succession and while neither pitcher kept the lid down on the batters so tightly as in the first tussle, the Peterborough hurler had a big edge on the Brassers' red head. She held the Toronto girls to seven hits, walked only one and fanned eight while Vera King was belted a dozen hits, issued two walks and did not blow a third strike past a single batter.

The Feature Play.

Mary Lawrence, tall first base player for York Brass had the feature play of the game when she robbed Nona Whetung of a hit in the eighth inning. The Big Ben's first sacker drilled one a mile a minute down the first base line that struck Mary Lawrence's glove and bounded out again. However, the Toronto girls caught up with the ball before it could fall to the ground and completed a sensational catch.

The Toronto girls held scoreless in Sunnyside game broke through for two runs in the first inning. Marg Schram drew a walk and advanced on a passed ball. Alice Whalley was thrown out by Viola McLean and Mary Lawrence popped to the same player. Marg. Robetrson, however, singled between short and third to score Marg. Schram. She stole second and dashed home when Jaye Smerdon singled on the ground into right. The batter took third when Joyce Withers threw high to the plate. Moss Doane flied to Vi McLean.

Big Ben Tie It Up.

The first four batters of Westclox wiped that lead out in a hurry in the homesters half. Aggie Anderson beat out a bunt, for a hit. Vila McLean singled through short. Aggie Anderson going to third and the batter taking second on the throw. Nona Whetung rifled a triple to right centre scoring Aggie Anderson and Vi McLean and the score was tied. A moment later, Big Bens were in front. Nona Whetung scoring as Marg. Hawthorne was being thrown out by Alice Whalley, Isobel Bullock fouled to Mary Lawrence. Beryl Dobbin singled to centre and stole second but was left there when Barbara Rome flied to third.

The Big Bens increased their lead with a run in the second. With one out Joyce Withers dropped a single into right. Aggie Anderson sacrificed her to second and she scored when Vi McLean was safe at first on an error but was out trying to go to second on the play. The out was not registered until the run had scored.

An unearned marker closed the gap in the first of third. With one away, Alice Whalley was safe on Vi McLean's low throw to first. A wild pitch put her on second and she ran to third when Mary Lawrence rolled to Nona Whetung. Marg. Robertson singled to centre to send the run it. "Tommy" Bullock's nice running catch of Jaye Smerdon's pop near the first base line ended the inning.

Nona Whetung first up in the Westclox half got that one back in jig time by lining a clean homer in the hole between left and centre. Marg. Hawthorne walked but was retired when Isobel Bullock hit into a fast double play. The twin killing averted trouble for Beryl Dobbin was safe on Marg. Robertson's fumble and Barbara Rome got an infield single. Verna Patterson rolled to first.

A Toronto Threat.

That was all the scoring until the sixth when York Brass staged a threat that petered out in some bad base-running. Mary Lawrence opened up with a triple to right centre and scored when Marg. Robertson got her third hit, a single to left. Jaye Smerdon cracked a single to centre. Moss Doane raised a fly to Vi McLean and was out on an infield fly. When the Westclox shortstop dropped the ball Marg Robertston broke for third and was an easy out. Ruth Gartshore struck out to retire the side.

That made it 5 to 4 but Westclox increased the margin in the last of the seventh. Joyce Withers singled to right and advanced on a wild pitch. Aggie Anderson walked. Vi McLean flied to right but a passed ball moved up the base runners and Joyce Withers scored when Nona Whetung was thrown out at first on a hard smash to Alice Whalley. Marg. Hawthorne beat out a roller to short, scoring Aggie Anderson and going to second on Marg Robertson's bad throw. Isobel Bullock rolled out.

York Brass got their last run in the eighth tto make it 7 to 5. Alice Whalley started with a double to left, went to third while Mary Lawrance was being thrown out by Verna Patterson and scored when Babara Rome dropped Marg. Robertson's fly on the left field foul line after a run. Jaye Smerdon flied to Nona Whetung and Moss Doane was tossed out by "Tommy" Bullock.

The Big Bens made it sure in their half. Beryl Dobbin singled into left and went to second on Barbara Rome's sacrifice. Verna Patterson singled to right and stole second. Joyce Withers singled on a slow tap to short, scoring Beryl Dobbin. Aggie Anderson rolled out but Vi. McLean was safe on Marg. Robertson's error. Verna Patterson scoring. Mary Lawrance made a sensational catch of Nona Whetung's vicious drive down the first base line to retire the side.

Westclox.

	A.	B.	H.	PO.	A.	E.
Anderson, cf	3	2	1	0	0	0
McLean, ss	5	1	1	4	3	1
Whetung, 1b	5	2	2	10	0	0
Hawthorne, 3b	3	0	1	2	1	0
Bullock, p	4	0	0	1	2	0
Dobbin, c	4	1	2	8	0	0
Rome, lf	3	0	1	1	1	1
Patterson, 2b	4	1	1	1	2	0
Withers, rf	4	2	3	0	0	1
	35	9	12	27	9	3

York Brass.

	A.	B.	H.	PO.	A.	E.
Schram, 3b	3	1	0	2	7	0
Whalley, 2b	4	2	1	1	4	0
Lawrance, 1b	4	1	1	16	1	1
Robertson, ss	4	1	3	2	1	3
Smerdon, cf	4	0	2	0	0	0
Doane, rf	4	0	0	1	0	0
Gartshore, lf	4	0	0	2	0	0
Laird, c	3	0	0	0	0	0
King, p	4	0	0	0	0	0
*Wilcox,	1	0	0	0	0	0
	35	5	7	24	15	4

*Batted for Laird in the ninth.

By innings.

		R.	H.	E.
Westclox	311 000 22x—	9	12	3
York Brass	201 001 010—	5	7	4

Runs batted in: Whetung 4, Hawthorne 2, Withers, Robertson 4, Smerdon. Two base hits: McLean, Whalley. Three base hits: Whetung, Lawrance. Home run: Whetung. Sacrifice hits: Anderson, Rome. Bases on balls off Bullock 1, off King 2. Struck out by Bullock 8. Double plays: McLean to Rome to Hawthorne; Schram to Whalley to Lawrance. Left on bases: Westclox 7, York Brass 5. Stolen bases: Dobbin, Patterson, Withers, McLean, Robertson. Umpires: Schef, Toronto at the plate. Payne, Peterborough on the bases.

Major League Leaders

By the Associated Press.

NATIONAL LEAGUE.

Batting—Walker, Brooklyn, .354.
Runs—Musial, St. Louis 104.
Runs batted in—Nicholson, Chicago 106.
Hits—Musial, St. Louis 181.
Doubles—Musial, St. Louis 48.
Triples—Barrett, Pittsburg 16.
Home runs—Nicholson, Chicago 2
Stolen bases—Barrett, Pittsburg 24.
Pitching—Wilks, St. Louis 15-3.

AMERICAN LEAGUE.

Batting—Fox, Boston, .327.
Runs—Stirnweiss, New York 114.
Runs batted in — Stephens, St. Louis 95.
Hits—Stirnweiss, New York 183.
Doubles—Boudreau, Cleveland 37
Triples — Stirnweiss, New York 15.
Home runs—Etten, New York 19.
Stolen bases — Stirnweiss, New York 51.
Pitching—Hughson, Boston, 16-5.

Tuesday, Sept. 12
IVAN RASPUTIN
The Mad Russian
JOHN KATAN
The Palermo Panther
Semi-Fina:
KARL (KRIPPLER) DAVIS
vs.
TOM COLLINS
And a good preliminary as well
BROCK ARENA
8:45 P.M.

Showerproof Gabardine Coats
Practical as a topcoat
15.00 to 25.00
THE MEN'S STYLE SHOP
"Where Style Prevails"
BOB SAGER — 136 Hunter St. — ART BACON

SPORTS-Day by Day

By FRED D. CRAIG

Westclox girls moved another step along the championship trail here Saturday afternoon when they knocked off York Brass, Toronto intermediate champions 9 to 5 and cleaned up the series with the Queen City team in two straight games. The Big Bens left little doubt as to their superiority for they shut the Brassers out at Sunnyside and cleaned up the second game in convincing style. In the two fixtures they outscored the Toronto girls 12 to 5, outhit them 20 to 11 and made only three errors as against seven misplays for the Brassers. And if that were not enougn Isobel Bullock fanned 19 of the Toronto team in the two games while Vera King, leading pitcher for York Brass only succeeded in striking out one of the Big Bens in the series. The visitors started off Saturday's game as if they were going to make it decidedly interesting for they pushed two runs over in the opening frame. But the Big Bens' attack took care of that situation in the second half of the same innings by chasing in three markers and the Peterborough champs made every post a winning one after that. Westclockers played steady ball behind Isobel Bullock's good pitching and their victory was earned.

* * * * * *

Now the Peterborough girls are ready for the next round. Left in the running are the Brantford girls who disposed of the smart St. Catharines Tee Pees Saturday, winning in two straight games and the winners of the Stratford Kroehlers-Fergus round. Fergus, a new entry this season, surprised a lot of folk by knocking off the Guelph Coronettes. Kroehlers are the team who eliminated the Big Bens last season but since then they have lost their crack battery and also their star shortstop Betty Appel whose hitting and fielding were a big factor in the defeat of the Westclox a year ago. Greta Harmer, their second string pitcher of 1943 is now the team's ace. She is the girl who pitched the second game of the series last year and Wesctlox had her all ready for the cleaners in the closing stages and she had to be yanked. The Big Bens are playing good ball and should give anything they are called upon to face a real argument. In beating York Brass they eliminated the best intermediate team in Toronto—and they made a real job in doing it.

* * * * * *

Local Soldiers Win

Military Training Centre won the series from Kingston Radar over the week-end but it was a real argument. The Peterborough Soldiers won the first game on Saturday 8 to 3 and hadn't much trouble turning the trick, thanks to the wildness of Pitcher Low who passed ten men. In the first game at the Military Training Centre Sunday, incidentally the first Sunday ball game to which the public were admitted in local history, the Kingston team tied up the series by pounding out a 10 to 4 win at the expense of Pete Procyk. The third game played immediately after was a see-saw affair with the result always in doubt and the batters a jump up on the pitchers most of the way. The score was tied three times before the Peterborough team finally pushed the winning run over in the last of the eighth to win 11 to 10. A big crowd saw the Sunday twin bill and they witnessed a lot of hard hitting and some circus fielding. McDiarmid, left fielder of the Radar team starred with some beautiful catches and his grab of Huck Herrick's hard smash to deep left in the first game, with the bases loaded was nothing short of robbery. Harry Morgan also had a great catch in the second game for a game-saving double-killing unassisted.

* * * * * *

The infield fly rule made two ball clubs, York Brass and Peterborough Soldiers look bad in Saturday's doubleheader at Riverside Park Saturday afternoon. It came up in both games and in both cases a base runner ran into a double play because the rule was forgotten. The infield fly rule simply says that when first and second, or first, second and third bases are occupied, before two are out, the batter is out if he hits a fly that can be handled by an infielder, whether the ball is caught or not. The runners are not forced to run if the ball should happen to be dropped, although they may do so at their own risk. The rule was put in to prevent an infielder from purposely dropping a fly and getting a double killing. However Saturday in the girls' game Jaye Smerdon of York Brass was on first and Marg Robertson on second when Moss Doane raised a fly to short and was called out Vi McLean dropped the ball and Marg Robertson immediately moved toward third and was an easy out for a double play. And the very same play came up in the Soldier game. Huck Herrick was on second and Pete Procyk on first with nobody out when Junkin popped to short, and was out on the infield fly rule. Shortstop McVey, however muffed the ball and immediately both Soldier runners took off for the next base and Herrick was doubled out. It is a play that does not eventuate very often and to have it bob up twice in one afternoon is an unusual coincidence.

* * * * * *

Play Softball Too

The Montreal Canadiens, who won hockey's Stanley Cup last season, are better than average softball players, says Dan Odette in the Ottawa Journal. The Canadiens, up until they played an Ottawa-Hull all-star team Monday afternoon, had won 29 games, lost only three and tied one in a series of exhibition matches that has carried them to every part of the Province of Quebec this summer. And all the players are getting a kick out of it. They understand that the people who watch them play, and they have played to thousands, are the same ones who have never seen them on ice, but have heard and read all kinds of stories about their hockey fame. "We get just as much fun playing for the fans as the fans do watching us," remarked the sturdy-built Leo Lamoureux, ace defenceman. "And don't think we don't try and win. Each one of us wants to win every softball game. We play as if were playing for the Stanley Cup. Dick Irvin will be glad to hear that for he is a stickler for training, and these games are doing the world of good for us." Lamoureux, who was born in Windsor and formerly starred with the Kirkland Lake Blue Devils, said he has never seen such harmony as that existing between the Canadiens. "The boys are full of jokes, but are pulling for each other at all times. There never has been one bit of jealousy, either on ice or on the softball field," he said. Mike McMahon, who formerly played with Cornwall and Quebec Aces in the Quebec League, Toe Blake and Murph Chamberlain, a product of Shawville, are the butt of most of the jokes.

* * * * * *

The Amercian League race is getting hotter all the time and it promises to be a dogfight all the way down the stretch. So close is the struggle at the present moment that the leadership changed twice on Sunday, Detroit Tigers taking over the top shelf early in the day by winning the first half of a double-header from Cleveland on Hal Newhouser's four hit pitching while the Boston Red Sox were knocking off the Yanks 3 to 2 in the opening end of a twin bill. However the results were reversed in both cases in the second half of the double-headers and as a result New York again went back in front. Meanwhile the St. Louis Browns were also splitting two games with the Chicago White Sox and as a result are in third place However only a game separate the first three clubs. In the National League the only events of much interest were the fact that Chicago Cubs finally succeeded in winning a game from the St. Louis Cards and that Mort Cooper of the champs became the first National League pitcher to win 21 games this season when he pitched a six-hitter against the Cubs in the other end of the bargain bill.

* * * * * *

Sporting Chili Con Carne: Fans who visited the Military Camp for yesterday's ball games were surprised at the good diamond they found down there. The infield was skinned a week ago and is faster and more level than the Riverside Park diamond .... Nona Whetung was surely hitting the ball on the nose for the Westclockers Saturday .... In addition to a homer and triple she slammed out a couple more hard smashes that might just as well have been hits .... In spite of an injured hand and knee sustained in a fall in the first game in Toronto Aggie Anderson was

(Continued on Page 11)

Picton R.A.F. Wins At Cricket

The Peterborough-Whitaker Cricket Club travelled to Picton on Saturday to play a return match with the R.A.F. and lost by five wickets, the final score being P.W. 63, R.A.F. 78 for five wickets. They had won the previous match by 114 to 87.

The losers batted first and thanks to a fine partnership by Roberts (18) and Capt. Ketchum (25) and a steady eight by Wild the total reached 59 for four wickets, but the last six wickets only added four and the innings closed for 63. The three players contributed 51 out of 55 scored by the bat. Cox was the best bowler with five for 16.

The R.A.F. had no difficulty in making the runs, thanks chiefly to Coe who followed up his fine bowling with a good innings of 35, not out, and received good assistance from Forbes 19, and Perks 11 and at call of time the total was 78 for five wickets. Dyer had two wickets for 35, Colbran two for 34 and Ketchum one for nine.

Score:

Peterborough-Whitakers

G. Colbran, c and b Saniford	1
A. Pagett, ct Hall, b Coe	2
B. Roberts, ct Coe, b Cook	18
Capt. H. Ketchum, ct Forbes, b Cook	25
J. Wild, ct Sandiford, b Hall	8
F. Dyer, b Coe	0
J. Parry, b Coe	0
T. Williams, b Hall	0
H. Gadd, b Coe	0
D. Grant, ct Rhodes, b Coe	1
G. Langhorne, not out	0
Extras	8
	63

Bowling Analysis	O	M	R	W
Coe	12	6	16	5
Sandiford	6	1	22	1
Cook	3	0	15	2
Hall	2	1	2	2

Picton R.A.F.

Cpl. Forbes, ct Roberts, b Colbran	19
LAC. Pike, b Colbran	6
LAC. Sandiford, Stp Pagett, b Dyer	4
Cpl. Coe, not out	35
FO. Hall, b Dyer	3
Cpl. Perks, ct Pagett, b Ketchum	11
For five wickets	78

PO. Sandell, Sgt. Rhodes PO. Wilson, Sgt. Cook and Cpl. Surtees did not bat.

Bowling Analysis	O	M	R	W
F. Dyer	8	0	35	2
G. Colbran	7	0	34	2
Capt. Ketchum	1	0	9	1

Sports Spice

By HUGH FULLERTON, JR.
Associated Press Sport Writer

NEW YORK, Sept. 11.—(AP). — Strategy Dept.: In a recent ball game between the Parris Island Marnies and the Daniel Field Fliers, it was Gene Desautels' turn at bat for the Marines against his ex-major league teammate, Chubby Dean.... The Marines had the tying run on second and two were out in the ninth.... Capt. Roy Randall of the Marines decided to do a little master-minding and sent in utility man Mike McNamara as pinch hitter, explaining: "Dean knows Desautels, but he doesn't know a thing about you. Go up there and win the game." .... McNamara whiffed on three pitches and as he strolled back to the bench, Mike commented: "Dean may not have known anything about me, but it didn't take him long to learn."

Accident Insurance.

Ted Owen, Oklahoma U. athletic trainer, says every High school football coach should have a first aid kit, ankle wraps for every player and a whirlpool bath. He also advises getting a sports-minded doctor to sit on the bench at games .... Just in case some coaches didn't know that much, this corner adds its opinion that no football game, scrimmage or contact drill should be held when there isn't a doctor handy.

Trouble Looming On Mat Horizon

IVAN RASPUTIN

Promoter Tunney is not satisfied with bringing the famous Ivan Rasputin here for the main bout of Tuesday's wrestling show at the Brock St. Arena, but he has added none other than Karl Krippler Davis, just back from Texas to the bill. The tough hombre will meet Tom Collins in the semi-final. The Mad Russian who battles John Katan took less than three minutes the other night to beat Katan's pal Bunny Morgan with a bear hug. It looks like trouble ahead for the Panther.

Ladies' and Men's Suits remodelled. Repairs made promptly.
TONY PEPE
CUSTOM TAILOR
181 Charlotte (Upstairs)
Phone 4295

DURABLE DUBIEL — By Jack Sords

Military Training Centre 32 Wins 2 From Kingston Radar

Pitcher Earl Revoir's single in the eighth inning of the second game of the double-header at the Military Training Centre Sunday afternoon drove in the run that won the ball game for the Peterborough Soldiers 11 to 10, and enabled them to take the series from the Kingston Radar team two games to one.

The local team won the opening fixture of the round 8 to 3 at Riverside Park Saturday afternoon, and the Kingston team grabbed off the first end of Sunday's twin bill, played on the Training Centre diamond, just as easily 10 to 4.

That made a third game necessary and it was a dog fight all the way. Military Training Centre had to come from behind a couple of times, once from five runs back, and it was anybody's ball game until the last man was retired.

Lack of control on the part of Pitcher Doug. Low, who was the starting pitcher for the Radar team in Saturday's game, was the difference between the two outfits in that tussle which was eventually won by the Peterborough Soldiers 8 to 3.

Low issued no fewer than ten bases on balls and his generosity in that respect kept him in hot water. In the early innings he got away with it for the Peterborough team could not come through with hits with men on bases and they left nine runners stranded in the first four frames.

Meanwhile Vollick's single, an infield out and Welch's one-baser to right had given the Radar team a run off big Earl Revoir in the second.

Finally Break Through

Military Training Centre finally broke through with a run in the fifth, and that was the beginning of the end. Procyk singled to short, went to second on Junkin's sacrifice and ran home when Morgan cut a single past short.

Peterborough Soldiers won out when they chased three runs in in the sixth. Revoir started by beating out a bunt and Anderson sacrificed. Low lost control at this stage and walked Mortimer, Herrick and Procyk in a row, forcing in Revoir. Junkin hit to McLeod who tossed Mortimer out at the plate, but Morgan again came through by slashing a single over second, scoring Herrick and Procyk. Chambers rolled out.

The winners made sure of it in the seventh. Tomlison singled to right to open the frame, Revoir again bunted safely. Anderson forced Tomlison at third but Mortimer drew a walk, his fourth of the game, to fill the bases. Herrick popped to first but Procyk cleared the sacks with a long double and came home on a wild pitch. When Morgan walked, Low was yanked and Holder got the side out and blanked the winners in the eighth.

Radar picked up a run in the eighth on Lacroix's double and a couple of infield outs, and another in the ninth on singles by Coker and McDiarmid and Junkins' bad throw.

Revoir went the route for the winners and although he yielded 13 hits, he did not issue a base on balls and was steady in the pinches. Morgan with three hits in four trips led Peterborough Soldiers at the bat. Edge, McVey, Vollick and Welch each had two for Radar.

The teams:

Peterborough Saldiers — Anderson ss, Mortimer cf, Herrick rf, Procyk lf, Junkin 3b, Morgan 1b, Chambers 2b Tomlison c, Revoir p.

Kingston Radar—Edge rf, McDiarmid lf, McVey ss, Vollick 2b, Lacroix c, Welch 1b, McLeod 3b, Coker cf, Low p, Holder p.

By Innings—		R	H	E
Peterborough	000 013 40x—	8	14	1
Radar	010 000 011—	3	13	1

Umpires—Calladine at the plate; Dormer on the bases.

Radar Evens It Up

Radar belted Pete Procyk for 14 hits and played sensational ball in the field behind steady pitching by Keith Holder to take the first Sunday game at the Military Training Centre Camp before a big crowd, 10 to 4. Proceeds of the silver collection were turned over to the British War Victims' Fund.

Left fielder McDiarmid and centre fielder Coker were in the limelight with a series of fine running catches and the former, who is a member of the Radar track team, and is very fast, had the feature play of the whole series in the seventh, when with two out and the bases loaded Huck Herrick got hold of one of Holder's choice pitches and drove it a mile into deep left. It looked like a sure four-run homer but McDiarmid dashed back and took the hard smash on the dead run for a circus grab.

Procyk was hit hard throughout, Radar's 14 hits including three doubles and triples by McVey and Coker.

Holder kept the Training Centre's eleven hits fairly well scattered and he was steady under fire.

Radar Score First

Radar opened the scoring in the third when with one out McDiarmid singled through short and McVey tripled down the left field line, scoring McDiarmid and going home himself on a high throw to the plate.

(Continued on Page 11)

Nelson Takes Texas Open

By HAROLD V. RATCLIFF
Associated Press Sport Writer.

DALLAS, Sept. 11 — (AP) — Men who made the weary trek along golf's summer trail were on their way home to-day—all except the gold-dust twins of the fairways, Byron Nelson and Harold (Jug) McSpaden, who have earnings of more than $60,000 in War Bonds to show for participation in 20 tournaments.

Nelson ran his winnings to $39,334—the all-time high for one year —by grabbing off first place here yesterday in the second annual Texas victory open. McSpaden was runner-up to make his total $25,200.

The next tournament for the professionals will be at Portland, Ore., on November 23-26.

Fred Corcoran, P.G.A. tournament manager, said all tournaments this year had been for the benefit of wounded war veterans.

Nelson became the year's top tournament winner by taking the victory open with an eight-under par 276 for 72 holes. Yesterday's triumph was his third straight tournament championship. He has been 53 under par in the three. For the summer Nelson won seven titles, McSpaden six, and they teamed to win another.

Yesterday Nelson went out for the final 18 holes with a four-stroke lead over McSpaden, both were two over for the first nine but while McSpaden got no better coming in, Nelson racked five birdies to finish the second nine in five-under-par 31. His four rounds were: 69-69-70-68—276.

McSpaden has 286, while tied for third were Ray Mangrum of Beverley Hills, Calif., and Ben Hogan of Fort Worth Army Air Field with 288s.

Yesterday's Stars

By the Associated Press.

Clem Dreisewerd, Red Sox, and Oscar Grimes, Yankees — Driesewerd held the Yankees to seven hits and scored winning run after doubling in seventh of opener; Grimes smashed double with bases full to clear bases and give Yankees 4-3 decision over Red Sox in finale.

Hal Newhouser, Tigers, and Lou Boudreau, Indians—Newhouser won 24th game, pitching his second successive shutout as Tigers won the opener; Boudreau drove in two runs with double and scored twice as Indians on nightcap 7-4.

Paul Erickson, Cubs, and Morton Cooper, Cardinals— Erickson held National League champs to three hits and shut them out in opener 9-0; Cooper became first National League hurler to win 21 games as Cards won nightcap 4-2.

ADDITIONAL SPORT ON PAGES 7, 11, 13

Complete Auto Service
MOTOR REPAIR, BODY BUMPING, REPAINTING
J. J. DUFFUS CO.
Tel. 5757

IT'S WISE TO SHOP EARLY
M. S. ZACKS & SON
Ladies' and Men's Wear
424 George St. — Phone 7573

For convenience and economy
FAIRBANKS-MORSE Automatic COAL STOKER
MADE IN CANADA
THE CANADIAN FAIRBANKS-MORSE CO. LIMITED
26-28 Front Street W., Toronto
For Sale by
Adamson & Dobbin, 175 Simcoe St

Orioles Capture International Baseball Title

(By The Associated Press)

The closest pennant race in the International League's 61-year history ended yesterday with Baltimore Orioles emerging as champions by .0007 of a percentage point over Newark. The Orioles won 84 and lost 68 for .5526 and Newark's record was 85 and 69 for .5519.

An even break with Jersey City Giants, coupled with Newark's double loss to Syracuse Chiefs gave the Orioles their first pennant in 19 years.

Only once before—in 1918 — was the International race so close. Then Rochester nosed out Buffalo .5487 to .5467, a margin of .0011. Baltimore's league-leading percentage is the lowest ever to top the circuit in a 154-game schedule. The lowest all-time mark is Rochester's 1928 figure when 168 games were played.

Red Embree, Baltimore's ace right-hander and league-leading strike-out pitcher, pitched his winning game for the Orioles, holding the Giants to three hits in the 5-0 opener for his 19th victory, tops in the league. The Giants won the second 6-2.

The tail-end Chiefs, behind ancient Hod Lisenbee, won the opener from Newark, 4-1, routing Dutch Hiller in the eighth. The Bears started Lefty Joe Page in the nightcap, but the Chiefs fell on him for four runs in the first frame and the Bears never caught up.

Toronto Third

Toronto split with Montreal winning the opener 12-8, but losing the nightcap 7-6. The first game win clinched third place for the Leafs as Buffalo lost twice to Rochester, 3-2 and 4-3, to finish fourth.

The Leafs opened each game with five-run sprees in the opening innings. The first game lead held up, but Montreal countered in the first frame of the nightcap with five tallies of their own and went on to win on Ed Stevens' 14th homer of the season.

Veteran Bill Trotter won his 14th game for the Wings in the opener and Young Bill Emmerich gained his 13th in the nightcap as Rochester took those two one-run games from the Bisons.

Governor's cup play-off schedule: Baltimore vs. Buffalo (four out of seven) first game at Baltimore Tuesday (night).

Newark vs. Toronto (four out of seven) first game at Newark Tuesday (night).

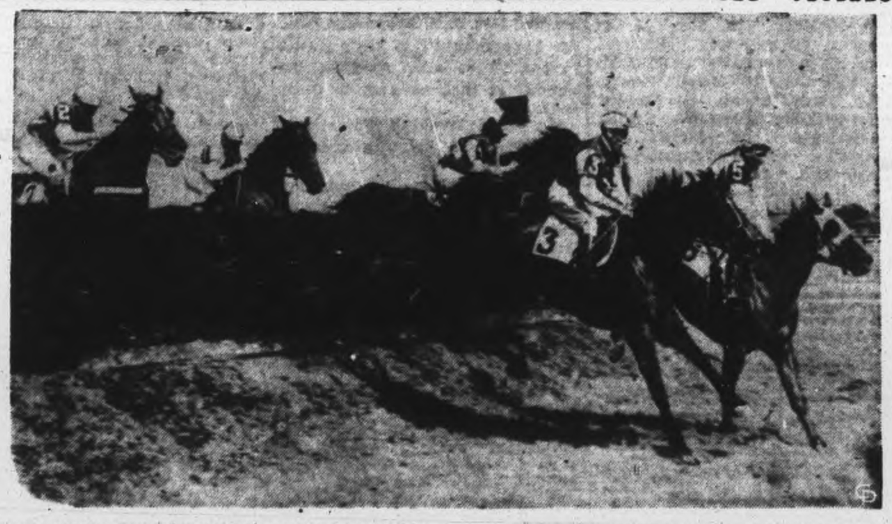

TAKING THE HURDLES AT AQUEDUCT TRACK—Up and over the hurdles in the Harbor Hill steeplechase (fifth race) at Aqueduct, N.Y., go "Good Chance" (3) and "Greek Flag" (5) as they lead the pack. But it's anybody's race yet as was attested by Ahmisk, who with Jockey Walker in the saddle, took the contest and paid a fair $9.75 to win. Burma Road and Invader finished in just that order behind the winner.

Canadian Sport Snapshots

By SYD THOMAS
Canadian Press Staff Writer

TORONTO, Sept. 11 —(CP) — To all intents and purposes the much-mooted East-West High School football play-off is still up in the air. Montreal promoters won't touch the idea, the Toronto School Board isn't in favor of the idea, and apparently the Winnipeg promoters haven't sounded out other cities about the matter.

There's a possibility St. Michael's in Toronto may meet the Westerners, about the middle of October, but even that isn't definite. Whoever plays, if at all, some other centres probably will be a trifle provoked about the thing being called an East-West championship.

The idea would be much better if arrangements were made to get several cities into a play-off and get a real Canadian champion when the thing is finished.

Baseball Boosters, Inc.

Enthusiasts of the great American pastime around Hamilton, Ont., have made arrangements for St. Louis Cardinals to operate a tryout camp in their city next training season. Besides boosting interest in the game the move will give young players an unequalled chance to try out under the eagle eye of experienced ball men, and some may get a chance to enter the minor loops.

Incidentally:

Sportsmen all over Canada and the United States have been sending condolences to the family of the late Bill O'Brien, Montreal Canadiens' popular trainer. Bill for years had been on the most popular figures around N. H. L. puck circles .... Even Though Winnipeg won't have a civilian football team this fall, Regina Rough Riders are determined to carry on, playing with University of Saskatchewan Huskies to keep in shape for whatever is in store in Grey Cup circles this Fall .... Jimmy Burns, popular sports editor of the London (Ont): Free Press, has left his desk because of ill health, and Harry Eisen has taken over the editorship .... For the next three weeks Sports Snaps will do a little cross-country travelling. Canadian Press staff men from Halifax to Vancouver will act as guest columnists, giving you sport gossip right from the horse's mouth.

Belleville Wins At Toronto In Softball

TORONTO, Sept. 11.—(CP). — Sixteen year old Don Boyle's superb pitching, coupled with fine fielding and batting, guided the Belleville St. Michael's Squirers to a five-three victory over Toronto Carltons here Saturday, to win the first of a best-of-three semi-final series in the Ontario Amateur Softball Association playdowns.

Winner of this current series will play off with the victors of a similar best-of-three series between two teams from Hamilton and Windsor, Ont., for the junior championship of the Association.

Line-ups:

Toronto Carltons—J. Chinkaluck, p; K. Cruikshank, c; W. Yorkiewitcth, 1st; J. Walker, 2nd; D. McBride, 3rd; V. Pogoeselski, ss; W. Chomyshyn, lf; G. Tenesi, cf; J. Strombe, rf.

Belleville Squirers—D. Boyle, p; D. Fitzpatrick, c; R. Bunton, 1st; D. Adams, 2nd; H. Wardhough, 3rd; J. Moher, ss; G. Donovan, lf; G. Colkin, cf; A. Adams, rf.

Sports Writers Enjoy Golf

OSHAWA, Sept. 11.—(CP).—Ivan Miller of the Hamilton Spectator yesterday won the Toronto St. Andrew's Golf and Country Club trophy with the low gross score at the ninth annual golf tournament of the Ontario Sports Writers' Association. Miller had a gross of 97 on the Oshawa golf club 18-hole course.

Fred Thompson of the Kitchener Record won the Canadian Pacific Railway officials' prize for low net score with 74. Bob Garden of the Toronto Star won the Hamilton Spectator trophy with the second gross score of 92, and the Hamilton Spectator Reserve trophy was won by Tommy Moore of the Spectator with the second net score. Moore's 74 put him in a tie with Thompson on the score, but the latter was awarded the prize because of a one-stroke advantage on the last hole.

Major C. W. McQueen, on leave of absence from the Toronto Globe and Mail, won the prize for low net on the first nine holes with 35, and Vic McKenty, formerly of the Kitchener Record, won the prize for the net on the second nine holes with 40.

Following the golf tournament, the sports writers were guests of R. S. McLaughlin for dinner.

MOVIE TIME TABLE

Centre—"The Uninvited", 1.30, 4.20, 7.12, 9.52; "Lucky Legs", 3.12, 6.06, 8.47.

Capitol — "Meet the People", 3.00, 6.20, 9.25; "Voice in the Wind" 1.40, 4.50, 8.05.

Remember When—

By The Canadian Press

Harry Wills, giant New York negro boxer, gained a unanimous 12-round decision over Luis Angelo Firpo, Argentine scrapper, at Jersey City 20 years ago tonight. Wills never got a chance at Jack Dempsey's crown.

FRENCH INVENTOR

Jacquard invented automatic pattern weaving in about 1800.

Yankees Retain Top Spot Tigers Second

By JOE RICHELER
Associated Press Sport Writer

Winning the close ones has enabled New York Yankees to take possession of the top rung in the hot American League scramble. Including yesterday's night-cap 4-3 victory over Boston Red Sox, the McCarthymen boast a record of 33 one-run decisions against 18 such defeats.

The Yanks temporarily lost their first-place hold to Detroit Tigers when they dropped the opener to rookie Clem Dreisewerd and the Red Sox, 3-2. By winning the second game, the Yankees regained the lead as both the Tigers and St. Louis Browns divided their twin-bills, leaving the Bengals still a half-game behind and the Browns in third place, one game away. The Red Sox are three lengths off the pace.

But for the poor showing in long games, the Browns would still be leading the league. Yesterday's 3-2, 11-inning defeat by the White Sox in the night-cap after having won the opener, 6-2, kept the Brownies from deadlocking the lead. It marked their 12th extra-inning loss this year compared to six won.

Dreisewerd gained his second victory of the year, both against the Yankees, holding the league leaders to seven hits. Clem won his own game by doubling in the seventh and scoring the deciding run.

Another rookie, Mel Queen of the Yanks, won his fifth of the season, limiting the Sox to seven blows in the nightcap, one of which was George Metkovich's single that extended his batting streak through 25 games.

Newhouser Wins 24th

Hal Newhouser spun a four-hitter against Cleveland Indians for his 24th triumph, as Detroit won, 5-0, but the Tribe shelled Paul (Dizzy) Trout from the mound to win the aftermath, 7-4.

Nelson Potter became the first Brownie hurler to win 15 games when he held the White Sox to six hits in the opener, winning 6-2. In the nightcap, a single by Jimmy Webb and Relief Pitcher Orval Grove's triple won for Chicago 3-2.

In the other American League twin-bill Washington Senators twice defeated Philadelphia Athletics, 2-1 and 8-2. Emile Leonard outpitched Jess Flores in the opener and Alex Carrasquel hung up his seventh win in the afterpiece.

Mort Cooper became the first pitcher to win 21 games in the National League as he hurled St. Louis Cardinals to a 4-2 win after Chicago Cubs, behind Paul Erickson's three-hit pitching, shut out the Red Birds, 9-0.

Cincinnati ended its home season dividing a pair of games with Pittsburgh. The Pirates thwarted Bucky Walters' bid for his 21st victory by winning, 7-5. The Reds took the second, 2-0 behind Arnold Carter. Brooklyn and Philadelphia split, the Dodgers winning the opener, 8-4, and the Phils taking the second, 3-2. New York Giants defeated Boston Braves, 10-4, in the day's only single contest.

TOWER'S START

The Tower of London was begun in 1078 by Bishop Gundulf at the direction of William the Conqueror.

HITTING STAR — Helen Callaghan, Vancouver, B.C., baseball star playing with the Minneapolis girls in the All-American Girls' Professional Baseball League in Chicago, is the hitting star of the loop. She batted .307 at the end of the first half of season.

BASEBALL

INTERNATIONAL LEAGUE
Final Standing

	W.	L.	Pct.
Baltimore	84	68	.553
Newark	85	69	.552
Toronto	79	74	.516
Buffalo	78	76	.506
Jersey City	74	79	.484
Montreal	73	80	.477
Rochester	71	82	.464
Syracuse	68	84	.447

Sunday's Results

Toronto 12-6, Montreal 8-7.
Rochester 3-4, Buffalo 2-3.
Baltimore 5-2, Jersey City 0-6.
Syracuse 4-4, Newark 1-3.

Saturday's Results

Toronto 1, Buffalo 0.
Newark 5, Syracuse 3.
Baltimore 2, Jersey City 7.
Rochester 1, Montreal 2.

AMERICAN LEAGUE

	W.	L.	Pct.
New York	76	61	.555
Detroit	75	61	.551
St. Louis	75	62	.547
Boston	73	64	.533
Cleveland	65	72	.474
Philadelphia	64	75	.460
Chicago	63	74	.460
Washington	58	80	.420

Sunday's Results

Detroit 5-4, Cleveland 0-7.
Boston 3-3, New York 2-4.
St. Louis 6-2, Chicago 2-3.
Washington 2-8, Philadelphia 1-2.

Saturday's Results

St. Louis 1, Chicago 2.
Philadelphia 3, Washington 1.
New York 1, Boston 7.
Cleveland 6, Detroit 15.

NATIONAL LEAGUE

	W.	L.	Pct.
St. Louis	95	37	.720
Pittsburgh	77	54	.588
Cincinnati	72	57	.558
Chicago	60	69	.465
New York	61	72	.459
Boston	55	79	.410
Brooklyn	55	80	.407
Philadelphia	52	79	.397

Sunday's Results

Chicago 7-2, St. Louis 0-4.
Pittsburgh 7-0, Cincinnati 5-2.
Brooklyn 8-2, Philadelphia 4-3.
New York 10, Boston 4.

Saturday's Results

Chicago 6, St. Louis 1.
Pittsburgh 2, Cincinnati 3.
Boston 6, New York 4.

AMERICAN ASSOCIATION
Sunday's Results

Milwaukee 17-7, Minneapolis 2-5.
Toledo 10-1, Louisville 6-8.
Columbus 13-4, Indianapolis 5-2.
St. Paul 2-1. Kansas City 0-10.

Saturday's Results

Louisville 11, Toledo 6.
St. Paul 18-6, Kansas City 5-2.
Columbus 3, Indianapolis 2.
Minneapolis 7, Milwaukee 4.

Theatres - Dances - Radio

Omemee Takes Second In Series

OMEMEE, Sept. 11 — (ENS). — Omemee Creamery nosed out the Lindsay Livewires in a keenly-fough game over the week-end, with a final score of 6-5. This win for Omemee gives them 2 straight games in the best three out of five series for the league championship.

Hattie Eakins pitched for the Lindsay team, and yielded eleven safeties, every man on the Omemee team getting a hit. He struck out three, and issued no passes. Stephenson for Omemee treated the Livewires to five hits, struck out three, and walked four.

Williamson, first man up in the seventh, drove a triple, after which the game was called owing to the darkness, the score reverting to the end of the sixth inning.

For Lindsay, Parish and Deyell gathered two hits each, and Green knocked a homer with two on. For Omemee, Williamson and Weir each had two hits, and each of the other players were credited with one. Crawford's hit was a home run with two men on bases.

The summary:

Omemee.	AB	R	H	PO	A	E
Crawford, 2b	4	1	1	1	1	0
Williamson, 1b	4	1	2	6	0	0
Parsons, 3b	3	0	1	0	2	1
Brooks, c	3	0	1	3	0	0
Stephenson, p	3	1	1	1	4	0
Weir, ss	3	1	2	2	1	1
R. Deyell, lf	3	0	1	3	0	0
McQuade, cf	3	1	1	2	0	0
J. Deyell, rf	3	1	1	0	0	0
	29	6	11	18	8	2

Livewires.	AB	R	H	PO	A	E
Parish, ss	4	1	2	0	1	0
Schell, 1b	4	0	0	10	0	1
Grills, rf	3	0	0	0	0	0
Eakins, p	3	0	0	0	5	0
Campbell, c	3	0	0	3	0	0
Worsley, 2b	3	0	0	1	4	0
Angiers, lf	3	2	0	1	0	0
Deyell, cf	3	1	2	2	0	0
Green, 3b	3	1	1	1	1	1
	29	5	5	18	11	2

Score by innings:

Omemee .... 100 131—6
Livewires .... 131000—5

Runs batted in—Crawford 3, Parsons 1, Weir 1, McQuade 1, Green 3, Grills 1, Deyell 1. Home runs—Crawford, Green. Three-base hits—Williamson, Weir. Two-base hits—Williamson, Stephenson, J. Deyell. Bases on balls—off Stephenson 4, of Aikens 0. Struck out—by Stephenson 3, by Aikens 3. Left on bases—Omemee 5, Lindsay 6.

Umpires—Chick Woods at plate, Dave Endicott on bases.

What's On the Air

Stations	Kilocycles
CHEX	1430
CBL	740
CFRB	860
WEAF	660
CJBC	1010
WABC	880

Symbols: D—Drama, M—Musical, R—Religious, S—Songs, T—Talk, V—Variety, N—News

This Program has been given the Peterborough Examiner by stations herein listed. If the presentations as scheduled are not on the air, the fault lies with the stations and not with the Examiner.

Radio Station CHEX Carries the News on the Hour

MONDAY EVENING

6:00 P.M.
CHEX—News; Tune of Times
CBL—Relax and Enjoy
CFRB—Dinner Music
CJBC—Melody Time

6:15 P.M.
CHEX—Swing and Sway
CBL—Market Report
WEAF—Serenade to America
CFRB—Mrs. Aitken-T

6:30 P.M.
CHEX—News, Rhythm R'nd-up
CBL—Night Train-D
WJZ—Whose War is This?
WABC—Vera Holly

6:45 P.M.
CHEX—Parade of Bands
CJBC—The Old Observer
WEAF—Lowell Thomas-N
CBL—BBC News

7:00 P.M.
CHEX—News; Sportcast
CFRB—Vic and Sade-D
CJBC—Horace Heidt Time
WEAF—Music Shop
CBL—Salon Musicale

7:15 P.M.
CHEX—Change in Rhythm
CFRB—Musical Revue
WABC—Dateline
WEAF—News of the World

7:30 P.M.
CHEX—These the Invaded
CBL—Carolyn Gilbert-M
CFRB—Lum and Abner-D
WABC—Thanks to Yanks

7:45 P.M.
CHEX—Night Train.
CBL—News Roundup
WEAF—H V Kaltenborn-N

8:00 P.M.
CHEX—News; Green Hornet
CFRB—Vox Pop
WEAF—Cavalcade of Drama
CBL—Victory Parade
WJZ—Watch the World-N

8:30 P.M.
CHEX—Blind Date
WABC—Gay Revue-M
CFRB—Spin to Win
CBL—Diary of Hired Man
WEAF—Firestone Musical

9:00 P.M.
CHEX—News; Keep 'Em Rollin
CFRB—Radio Theatre
CBL—Concert Sketches
WEAF—Telephone Hour-M
CJBC—Let's Visit

9:30 P.M.
CHEX—Information-Please
CFRB—Radio Theatre

10:00 P.M.
CHEX—Design for Comedy
CFRB—Screen Guild Players
CBL—National News
WEAF—Contented Program

10:30 P.M.
CHEX—Those Good Old Days
WABC—Johnny Morgan Show
CBL—Don Turner's Orch.
WEAF—Dr I Q

11:00 P.M.
CHEX—News; Sign Off
CBL—Radio Newsreel

TUESDAY MORNING

6:00 A.M.
CHEX—Early Risers

6:40 A.M.
CHEX—News

7:00 A.M.
CHEX—News

7:30 A.M.
CHEX—News Highlights

7:45 A.M.
CHEX—Morning Cheer

8:00 A.M.
CHEX—News
CJBC—It's About Time-M

8:15 A.M.
CHEX—Breakfast Musicale
CFRB—Coffee Time-M
WABC—Cook 'n Corn

8:30 A.M.
CHEX—Breakfast Musicale
CJBC—Reflections-M
WABC—Missus Goes Shopping
CBL—March Past

8:45 A.M.
CHEX—Morning Devotions
CFRB—Coffee Club
CBL—March Past
WABC—Margaret-Arlen-T

9:00 A.M.
CHEX—News; Port Hope
CFRB—Interlude
CBL—Mirth and Madness-V
CJBC—Breakfast Club-V

9:15 A.M.
CHEX—On Parade
CFRB—Sing Along Club

9:30 A.M.
CHEX—Console Airs
CBL—Daytime Classics-M

9:45 A.M.
CHEX—Voice of Memory

10:00 A.M.
CHEX—News; Let's Go to Fair
CFRB—Woman's World
WEAF—Lora Lawton-D
WABC—Valiant Lady-D

10:15 A.M.
CFRB—Southland Singing
WABC—Light of the World-D

10:30 A.M.
CHEX—Lindsay Salute
CBL—Wartime Housekeeping
CFRB—Melody Mustangs
WABC—This Changing World

10:45 A.M.
CHEX—Lindsay Salute
CBL—Sweet Hour of Prayer
CJBC—Listening Post-D

11:00 A.M.
CHEX—News; Masterworks
CBL—Road of Life-D
WABC—Honeymoon Hill-D

11:30 A.M.
CHEX—Morris Duke
CBL—Soldier's Wife-D
WEAF—Casablanca-D

11:45 A.M.
CHEX—Magic of the Waltz
WEAF—David Harum-D
CFRB—Do You Remember?
WABC—Aunt Jenny-D

TUESDAY AFTERNOON

12:00 NOON
CHEX—News, Home Folks
CJBC—Words and Music
CBL—BBC News
WABC—Kate Smith Speaks

12:15 P.M.
CHEX—Musical Moods
CFRB—Farm Broadcast
CJBC—Music Mixers

12.30 P.M.
CHEX—News Farm News
CBL—Farm Broadcast

1:00 P.M.
CHEX—News; Home Folks
WEAF—Sketches in Melody

1:15 P.M.
CHEX—Home Folks

1:30 P.M.
CHEX—Chapel Chimes-M
CFRB—Aloha Land
WABC—Bernadine Flynn-T

1:45 P.M.
CHEX—Hollywood Premiere
CJBC—Kathleen Livingstone
WABC—The Goldbergs-D

2:00 P.M.
CHEX—News, Siesta Time
CFRB—Our Gal Sunday-D
WEAF—Guiding Light-D

2:15 P.M.
CHEX—Fair Time
CJBC—Mystery Chef, Recipes
WEAF—To-day's Children-D
CFRB—Helen Trent-D

2:30 P.M.
CHEX—The Lady Sings
CBL—Rhythm Session
CJBC—Ladies Be Seated
WEAF—Woman in White-D

2:45 P.M.
CHEX—Meet the Band
CFRB—House of Melody
WEAF—Hymns of Churches

3:00 P.M.
CHEX—Novatime
CBL—A Woman of America-D
CJBC—Mem's for To-morrow

3:15 P.M.
CHEX—War Correspondence

3:30 P.M.
CHEX—Vocalist for the Day
CFRB—Capsules of Melody
CBL—Pepper Young-D

3:45 P.M.
CHEX—Voice of Memory
CBL—Right to Happiness
CJBC—Appointment with Life

4:00 P.M.
CHEX—News; Ballroom
CBL—Stanley Hoban-S
CJBC—Ethel and Albert
WABC—Service Time-V

4:15 P.M.
CHEX—Ballroom Time
CFRB—Big Sister-D
CBL—Your Next Job
CJBC—Don Norman Show-V

4:30 P.M.
CHEX—Ballroom Time
CBL—Music for Summer
CFRB—Leslie Stowe

4:45 P.M.
CFRB—Advs. Perry Mason-D
CJBC—Hap Harrigan-D
CBL—Artists of To-morrow

5:00 P.M.
CHEX—Robertson Davies-T
WABC—Fun with Dunn-V
CBL—Front Line Family
CJBC—Terry and Pirates-D

5:00 P.M.
CHEX—Melody Matinee

5:15 P.M.
WEAF—We Love and Learn-D
CFRB—Fun with Dunn-V

5:30 P.M.
CHEX—The Jesters-S
CFRB—The Three Sisters-S
CBL—Listen to London
CJBC—Advs of Tin Soldier-M

5:45 P.M.
CHEX—Musical Moment
WEAF—Front Page Farrell-D
CFRB—Dance Spotlight

BACK AGAIN EVERY MONDAY
INFORMATION PLEASE
with
WENDELL WILKIE
and
ALEXANDER KNOX
Guests Tonight
...joining in mental skirmish with Clifton Fadiman, John Kieran and Franklin P. Adams
CHEX
and a Canadian Network
9.30 P.M.
Eastern Daylight Saving Time
HEINZ 57 VARIETIES

"Have Your Tires Checked Over Now"
DAVIS SUNOCO SERVICE STATION
366 CHARLOTTE ST.

After the show drop in for a sandwich or a good steak
NEWS LUNCH
256 Charlotte

You don't have to pay for fancy fixtures or high rent when you shop here. Men's Re-conditioned Army Boots, $2.95 Pair. Ladies' $1.95 Pair. New and Used Clothing.
RUSKIN & CO.
Aylmer St. (off Charlotte)

"Enjoy Good Radio Reception"
BROWN'S RADIO SERVICE
288 Charlotte Phone 4483

BERT NIOSI
AND HIS ORCHESTRA

"ORIGINAL SEVEN"
JUDY RICHARDS
SONGSTRESS
Fri. Nite Sept. 15
Admission $1.00
SUMMER GARDENS
PETERBOROUGH

Regent
Added Attraction "THE RACKET MAN"
Plus! Latest Fox News
To-night – Photo Night–$230 Offered

Have you ever seen a Ghost?
Are there nameless evils? Hidden powers from out of this world? See... thrill... be fascinated by

"The UNINVITED"
A Paramount Picture
Starring RAY MILLAND • RUTH HUSSEY • DONALD CRISP
And the Second Feature Hit
"LUCKY LEGS" WITH JINX FALKENBURG AN RUSSELL HAYDEN
A Musical Comedy Delight You'll Enjoy
EXTRA! UNIVERSAL NEWSREEL
CENTRE TO-DAY TUES. and WED.

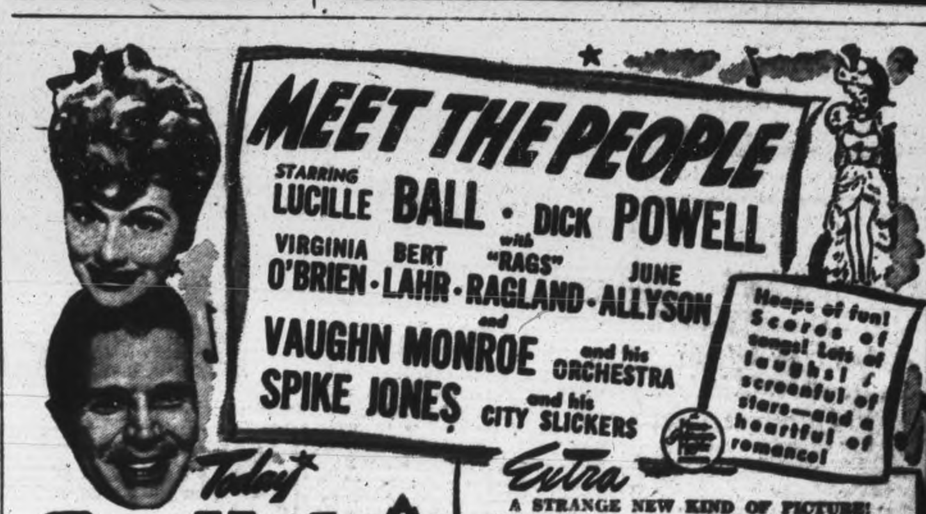

RIGHT IN STEP WITH HIS PAL—"Bernard," this little French lad, stayed in his village all through the barrage of both Allied and enemy guns and has made friends with his Canadian liberators. But he makes a special friend of Sapper Winard Kline, East Coulee, Alta. He is proud of his Scotch balmoral. *(Canadian Army Overseas Photo)*

Students Elect Year's Officers

OMEMEE, Sept. 11 —(ENS) — Omemee Public and High School has opened for the Fall term with three changes in the teaching staff, and with a large enrolment of pupils.

A. D. Campbell is entering his second year as Principal of the High School, and Mr. Williams is Assistant for the first time. In grade nine there are 20 pupils, in grade ten, 15, in grade eleven, 10, and in grade twelve, 6.

In the Public School, the Principal is L. M. Curtis, a former Principal who until recently discharged on medical grounds, was a Captain in the Midland Regiment. Mr. Curtis teaches the 23 pupils in the Senior room, grades seven and eight. Miss Doris Jones is new on the staff this year and teaches the Intermediate room with a total of 29 boys and girls in grades four, five, and six. Miss Bernice Smith is again teaching the Junior room and this year 31 members of grades one, two and three.

Miss Smith has twelve six-year-olds, who are going to school for the first time, namely: Bobby Byers, Teddy Coons, June Crawford, Jean Deyell, Marilynne Green, Marilyn Hart, Beverley Linsdell, Ruth Morrison, Joan Pooley, Herbert Robertson, Bobby Smith and Gary Whitney.

The High School Student body elected their officers for the ensuing year as follows: President, Harold Brooks; vice-president, Elva Boate; secretary, Barbara Wier; treasurer, Roy Downing; form representatives: Grade nine, Phyliss Mills; grade ten, Georgette Hedge; grade eleven, Jean Rowan, grade twelve, Donald Grady.

The most important business on hand at present is planning the annual field day which will be held soon.

"Enjoy Good Food"
Silver Moon Grill
334 GEORGE

"For any occasion, it's flowers"
PETERBOROUGH FLORAL COMPANY
436 Water Phone 6912

Stock Up Your Medicine Cabinet
Be ready to "nip" that first cold in the bud—or better still build up your resistance with vitamins.
Fuller's Drug Store
236 McDonnel Phone 9235

COAL is Ammunition
Rehill Fuel and Builders' Supplies
210 Wolfe Phone 5401

Add New Life to Bedroom or Kitchen Furniture
New Decorating Ideas
New Color Schemes
COLEMAN BROS.
447 George Phone 4465

Soldiers Send Thanks For Overseas Boxes

BAILIEBORO, Sept. 11.—(ENS).—The September meeting of the Women's Institute was held at the home of Mrs. Harry Gainer with fifteen members present. Mrs. George Fletcher presided and plans were made to send 20 boxes to boys overseas by the last of September. Letters of appreciation for boxes sent at Easter and recently received were read from Kenneth McMahon and Keith Barnard. Following the business session community singing was led by Miss Ferne Gainer and a lunch served by the hostess.

Personals.

Mr. and Mrs. Richard Thompson spent a week visiting friends at Hamilton and Niagara.

Miss Agnes Stark of Toronto, spent a week with her sister, Mrs Harry Gainer.

Friends will be sorry to learn that James Gainer is ill in Port Hope hospital.

Robert Montgomery of Chicago, is spending a few weeks at the home of his sister, Mrs. T. A. Skitch, who has been quite ill in Peterborough hospital.

The boys' baseball team plan to hold a dance in Cavan Community Hall Friday, September 22. Proceeds for war work.

Omemee News

Mrs. Ernest Ireland entertained at a trousseau tea at her home six miles east of Omemee, in honor of her daughter, Mrs. William D. Fisher, Omemee, who was married recently. Over fifty friends of the bride were present to see the lovely trousseau and the many wedding gifts, which were displayed by Miss Gertrude Forsyth, Miss Lena Pritchard of Peterborough and Mrs. Thomas J. Pogue of Omemee. A buffet lunch was served, with Mrs. Arthur Beardsmore of Peterborough pouring tea.

Guests at the Fisher-Ireland nuptials held recently in All Saints' Church, Peterborough were: Misses Gala and Evelyn Rogers of Minden; Mr. and Mrs. L. Austin, Mrs. C. J. Austin and Miss Irene McElwain of Kinmount; Mrs. Donald Ovey of Lindsay; Mr. and Mrs. Lloyd Fisher, Mrs. Grace Wallace, Mrs. P. D. Legeir, Mrs. Norman Spence, all of Toronto; Mr. and Mrs. Samuel Fisher, Mrs. Thomas J. Pogue, Miss Marie Ches[illegible] Miss Velma Preston, Miss Isobel Barr, Mr. and Mrs. Smithson Nurse, and Messrs. Edgar Fisher, Vincent Cornwall, Charles Brooks, and Jack Williamson, all of Omemee; and the following from Peterborough: Honorary Captain and Mrs. Smith, Mr. and Mrs. Arthur Beardsmore, Mr. and Mrs. Ernest Ireland, Mr. and Mrs. J. Godfrey, Mr. and Mrs. William McQuade, Jr.; Mrs. M. D. Sullivan, Misses Jean McElwain, Lena Pritchard, Jean O'Donnell, Gertrude Forsyth, Isobel Beardsmore, Gladys Young, May Prophet, Susie Dickson, Margaret Robson, Melba Magee, and Messrs Jack McQuade, Clifford Prophet and Arthur Bell.

MAQUI HEROINE — Isabel Townsend Pell, 43-year-old New York society woman, has been revealed as an almost legendary heroine of the French resistance movement on the Riviera. On August 15, an American parachute sergeant and his 16 men dropped 10 miles from their landing zone. Landing in the little town of Tanaron, they fought a battle with the Nazis, captured several, and with three of their own number wounded, were surrounded by an overwhelming number of Nazis. Their rescue was directed by Miss Pell as commander of the Maquis group which came to their aid. The rescue and subsequent post D-Day activities culminated her four year-long saga as a heroine of the underground.

Lakefield News

Mr. and Mrs. S. A. Grylls, Mr. and Mrs. F. L. Erskine and family, Mr. and Mrs. J. N. Brown and family, have returned to their homes in the village after spending the summer at their cottages on Clear Lake.

Mr. Allen Dawe of Toronto, is holidaying with his wife and son in the village.

Miss Elsie Waldon has returned home after spending the summer at Rice Lake, the guest of Mr. and Mrs. T. Cheney.

Mrs. H. D. Wilford and Ricky spent Thursday in Toronto.

COY BIRD

The Central American umbrella bird is named for a crest of black feathers which can be lowered to cover its face.

LAKEFIELD CONTESTANTS
We enjoy the exclusive privilege of being the only Grocery Store in Lakefield where you can get receipts to enter the Examiner contest.
G. Warren Payne
Lakefield, Phone 23

BAKERY SPECIALS
Every day at our three stores
T. H. HOOPER
BAKER and CATERER
327 George 601 George
414 George N.

"You're darned right I signed G.S."

I didn't join the Army to see Canada.... I signed up to fight—to go overseas—to do the work of a real soldier!

That's why I'll wear the GS badge on my arm.

It's a decoration—something any man can be proud to wear—because only those willing to do their *full share of service* are permitted to wear it.

And when the boys come marching home again I'll be with them—one of the GS soldiers who have helped to put Victory on the map—one of the men whom all Canada will honour.

You bet I'll be proud of my GS Badge!

OVERSEAS BADGE OF HONOUR
GS
WEAR IT ON YOUR ARM

VOLUNTEER TO-DAY
JOIN THE CANADIAN ARMY FOR OVERSEAS SERVICE

Nearest Recruiting Office—Armouries, Peterborough, Ont.
MAJOR C. H. STUART, Area Recruiting Officer Phone 9831

The Peterborough Examiner

VOL. XC, No. 216 MONDAY, SEPTEMBER 11, 1944 PAGE NINE

BROTHERS OVERSEAS—Two sons of Mr. and Mrs. L. J. Stover, 364 Simcoe street, are serving overseas. Pte. Murray James Stover (Right) has received a bullet wound in the right arm while fighting in France. His brother, Sgt. Pilot Ray Stover (Left) is stationed in Great Britain and went overseas within a week of his brother.

Main Street Topics

IN HOSPITAL

Pte. Ted Moore, who is serving in Italy with the Princess Pats, is convalescing from a bout of malaria after spending six days in the hospital. He is the son of Mr. and Mrs. A. V. Moore, 43 Frank street.

HAS BROKEN ARM

Warren Marshall, younger son of Fred C. Marshall, is home on leave from Souris, Manitoba, where he has been training with the Royal Canadian Air Force. His left arm is in a sling as the result of a compound fracture, sustained in a recent accident.

FIRE REPORT

A small rubbish fire smouldering on Barnardo avenue brought out a fire engine early Sunday morning, but outside of that, the fire department had an uneventful week-end. The little blaze was extinguished immediately, and there was no damage.

REPORTED MISSING

Mr. and Mrs. Fred Heasman of Stirling have received word that their son William F. Heasman with the 48th Highlanders in Italy, has beeen reported missing. Mrs. Heasman is a sister of Dave White, 319 Burnham street, and she and her husband formerly operated a store at the corner of Patterson street and Rutherford avenue.

COMPASSIONATE LEAVE.

Wren Marcelle Courneya, daughter of Felix Courneya and the late Mrs. Courneya, who is serving in Newfoundland, was able to reach Peterborough before her mother, killed in a car crash last Monday, was buried. By special arrangement, interment was delayed until Sunday afternoon, although the funeral was on Friday. Wren Courneya reached home Saturday night after travelling since Tuesday.

A POLICE WARNING

There has been so many thefts of boxes used for collecting money by various charitable organizations and service clubs, that Police Chief John Thompson states any person caught will be severely dealt with. Special precautions are being taken in the banks and stores where these boxes are located, to keep close watch on the money, and police have made arrangements so that anyone spotted taking a box will have slim chance of getting away.

D.F.C. WINNER HOME

A winner of the Distinguished Flying Cross, H. K. Stinson, formerly of Lindsay, has returned to Canada for a furlough. His parents, formerly lived at 80 Cambridge street.

PLOWMEN TO MEET

Directors of the Peterborough Plowmen's Association are meeting tonight in the office of F. C. Paterson to discuss the holding of a plowing match this season.

WANT MEDICINE BOTTLES

The Training Centre is making an appeal to the people of Peterborough once more for medicine bottles. Those donating bottles are asked to wash them out before sending them in, and they may phone 3896 or leave them at 272 Lansdowne street.

GETS THREE POUNDER

Carl Corkery, 257 Stewart street, had a lively battle with a denizen of the Otonabee River on Sunday night when a three pound small mouth black bass took the frog he was using as bait at the C.P.R. bridge. In the darkness, Corkery thought he had hooked a small muskie, the bass gave him such a battle.

RETURNS TO CANADA

Severely wounded while on active duty as a dispatch rider in France, Wallace G. Simpkins, grandson of Mr. and Mrs. J. Ryall, well known Ops Township residents, has returned home from overseas. In France, two blood transfusions were necessary to save his life, after a sniper's bullet severed an artery in his arm.

1,000 AT SALE

Top prices for cows was $190, yearlings more than $60, horses $90, new oats 61 cents a bushel at an auction sale Wednesday on the farm of Maitland Gardner, Norwood RR 1. A seven-year-old tractor sold for $685. Golden Andrews conducted the sale, attended by more than one thousand men. It began at 1 p.m. and the last "gone" was declared shortly after 6 o'clock.

ARRIVE IN KINGSTON

Five district soldiers arrived in Kingston over the week-end from the European battlefronts. All returning men were given wallets, chocolate bars and oranges as they got off the train. The five were Pte. A. William, R.R. No. 4, Madoc; Gnr. G. Robertson, 127 Green Street, Cobourg; Cpl. G. E. Weese, Brighton; Pte. J. M Fox, Thomasburg and Pte. E. C. Moon of Tweed.

Health Through Chiropractic And Electro Therapy

For many years now, a new, modern Chiropractic Office has been operating in Peterborough It is devoted to the practice of the science of Chiropractic and Drugless Therapy using the latest technique and manipulative therapy including Chiropractic spinal adjustments foot adjustments, Radionic Examination and Treatment. Ultra Short Wave, Infra Red, Cold Quartz Ultraviolet Lite and High Frequency.

THE HEALTH SERVICE that is available at this office is complete in that it combines the best Physio Therapy plus Chiropractic which are two of the best known Natural means of restoring health.

GEORGE T. SHARPE D.C., D.D.T.

CHIROPRACTOR & ELECTRO THERAPIST

177 CHARLOTTE ST. Opposite Loblaws PHONE 9010

Cyclist Dies Following Crash In City

Fatally injured when the motor cycle on which he was riding crashed into an automobile at Park street and Braidwood avenue Sunday night, Thomas E. Ritchie, 18, son of Mr. and Mrs. Thomas W. Ritchie, 441 George street south, died in St. Joseph's early today.

A passenger on the motor cycle Marjorie Miles, Parnell street, received serious injuries and is in the same hospital.

The accident happened around 9 o'clock as Maurice Lafave, 300 Braidwood avenue, who had been driving his car south on Park street made a left turn into Braidwood to his home.

Ritchie, with Marjorie Miles as a passenger, was riding his motor cycle north on Park street and as Lafave made the turn at the intersection the cycle collided with the side of his car and the two riders were thrown to the pavement.

It was obvious at once that Ritchie in particular had been injured seriously. The two were taken to St. Joseph's Hospital by ambulance, and the boy died three hours after the crash.

The right side of Lafave's car was badly damaged by the impact and the motor cycle was also crumpled.

Pte. C. Downer Italy Casualty

Mr. and Mrs. William Downer, 172 Lake street, who were notified Sunday, that their son, Pte. Clarence W. Downer, suffered severe lacerations to the left arm in the fighting in Italy, to-day received a letter from the young soldier and from his doctor, giving details about the injury.

"Your son was admitted here about 8 o'clock and an hour later was on the operating table. He has a fairly bad broken elbow of the left arm which may end up as a disability, though he shouldn't lose the arm, if all goes well. At the moment it is in A-1 shape and he will be evacuated to a base hospital within the next four days. The wound is good for a trip home, and he may be home for Christmas. He is a darned good soldier and really tough.

Pte. Downer, who has been overseas more than two years, has been given the 1939-43 Star and the Canadian Voluntary Service Medal. He told his father, who will soon be making his ninth donation at the Blood Donors' Clinic, to keep up the good work because he had been given plasma.

WOUNDED SECOND TIME — Pte. Clarence W. Downer, son of Mr. and Mrs. William Downer, 172 Lake street, has been wounded in Italy for the second time. He is suffering from severe lacerations to the left arm which he received while serving with the Hastings and Prince Edward Regiment.

BROTHERS IN ITALY — Two Havelock brothers are serving with the Hastings and Prince Edward Regiment in Italy. Pte. Carl Edwards (Left) was reported slightly wounded in action August 27. Pte. Jack Edwards (Right), who served for two years in Newfoundland, was one of the first men to break through the Hitler Line.

Battery Begins Fall Training

The first parade of the 4th (R) Heavy Anti-Aircraft Battery for the fall and winter training period will be held to-day at 7.45 hours at the Armouries, and the members are reminded that they should dress in full battle dress, and bring overalls.

It is requested, in view of the fine showing the members of the Battery made at the summer camp held at Pointe Petre, that every effort will be made this fall and winter to make the best possible showing in the training. It is important that all members of the unit be present for all parades.

For the coming season, a syllabus covering every phase of heavy anti-aircraft training has been prepared, and instruction will be carried out in both elementary and advanced training for all ranks.

Members are asked, because of the desire to bring the Battery up in strength, to bring a friend along for Monday's parade, and it is certain that many will be proud to join the unit.

Strength Decrease: the following members have left the Battery to enlist in the Active Army: Gnr. W. N. Baldry, S. O. S., 387 Armstrong Drive and Gnr. M. H. Doxsee, S.O. S., 137 Dublin street.

Many promotions became effective September 1. They are: to Sergeant:— —L-Sgt. T. A. Busby, 217 Braidwood avenue; L-Sgt. R. E. Dixon, 367 Armstrong drive; L-Sgt. R. O. Dixon, 25 Kenneth avenue; L-Sgt. G. W. Webb, 698 Charlottee street.

To L-Bdr.: Gnr. G. A. Baker, Parkhill road; Gnr. E. R. Bestard, 267 Charlotte street; Gnr. W. T. C Heard, 146 Park street; Gnr. K. W. Hotrum, 533 Sherbrooke street.

Substance Is Subject Of Lesson Sermon

"Substance" was the subject of the Lesson Sermon which was read in all churches of Christ, Scientist, throughout the world, including First Church of Christ Scientist in Peterborough on Sunday. The Golden Text, "A good name is rather to be chosen than great riches, and loving favor rather than silver and gold" (Proverbs 22: 1). Selections from the Bible included the following from Psalms 104: 31: "The glory of the Lord shall endure for ever: the Lord shall rejoice in his works." Correlative citations from the Christian Science textbook by Mary Baker Eddy included the following: "Substance is that which is eternal and incapable of discord and decay. Truth, Life and Love are substance, as the Scriptures use this word in Hebrews: 'The substance of things hoped for, the evidence of things not seen.' Spirit, the synonym of Mind, Soul, or God, is the only real substance."

Centralia Bomber Makes Crash Landing

LINDSAY, Sept. 11 (ENS)—A R.C. A.F. Anson bomber from Centralia, Ont., suffered considerable damage when the pilot was forced to make a landing due to engine trouble six miles south of Lindsay, Saturday. The plane struck a wire fence smashing both propellers and ploughed into the field. The pilot was uninjured.

More Girl Students

Girl students at the Lindsay Collegiate are 65 per cent in excess of boys, Principal Keith disclosed Saturday. In other Lindsay schools, it was learned that as the age is lowered, the boys grow larger in numbers, until in the early grades, there are as many boys as girls attending. The large margin of girls over boys in the Collegiate can be attributed to the fact many boys have either gone to work in industries, or joined the armed forces.

SUIT STOLEN

A sneak thief got away with a suit belonging to Thomas Cavanagh, George street on Saturday. The clothing had just come back from the cleaners and Mr. Cavanagh had left it in the back room of his store for a short time. The thief entered the place by the rear door and stole the suit.

War—4 Years Ago

(By The Canadian Press)

Sept. 11, 1940—One hundred and ten killed in Nazi raid on London. R.A.F. attacked Berlin and other objectives in Germany. Allied airmen destroyed 177 Italian aircraft in three months' operations in the Near East.

Millbrook Man Given 7 Days

George Harkness, Millbrook, was sentenced to seven days imprisonment in the county jail by Magistrate O. A. Langley, K.C., in police court this morning after he had pleaded guilty to a charge of drunken driving.

As the automobile he had been driving at the time was not his property there was no court order for impounding.

"I think it is a case for the minimum penalty" said Crown Attorney V. J. McElderry, K.C., explaining that Harkness had been the driver of an automobile which had struck the rear of a parked car on Highway 28 near the Kawartha Golf and Country Club. "No one was hurt and the damage to the other car was trifling, said Mr. McElderry.

Harkness told the court that he had only recently been discharged from the army and that he had been in hospital for a long time. It was only a short time ago that he had recovered sufficiently to be able to work.

Swine Breeders Plan Field Day At Oval

District farmers of the Quinte-Kawartha Yorkshire Breeders Association are holding a field day at Nicholls Oval Tuesday beginning at 10 a.m. With Gordon Stalker president, they have arranged for an exhibit of animals that will be judged in the morning, and will be seen late in the afternoon as carcasses for inspection at Canada Packers.

The speaker for this outing, the first field day of the new organization of swine breeders, will be W. P. Watson of Toronto, of the livestock branch of the Ontario Department of Agriculture.

SLIGHTLY WOUNDED — Pte. Ivan McIlmoyle of Young's Point, who has been overseas almost a year with the Lincoln and Welland Regiment, has been slightly wounded in France. He is the son of Mr. and Mrs. John McIlmoyle, Young's Point.

Bishop Makes Contribution To New Centre

The first contribution to the Peterborough Memorial and Health Centre, through its general canvass committee, is a personal cheque from Bishop J. R. MasDonald.

In making the announcement today Paige Rowell said that His Excellency expected to be out of the city during the time of the general canvass of the city but did not wish to let the appeal go by without expressing his interest in the success of the campaign for a Memorial and Recreational Centre.

Comments on the selection of the Ashburnham site, on the north side of Hunter street at Driscoll Terrace, by several elders of the city recalled that it is close by the old grounds of the (P.A.A.A.) Peterborough Amateur Athletic Association, now occupied by the houses on Cricket Place, the centre of athletic sports in this city for many years. Prior to that it was the playing pitch of the Peterborough Cricket Club, at least sixty to seventy-five years ago. The original cricket teams are more or less forgotten, but later teams included among other deceased, J. H. Burnham, Sam Ray, Dr. George Burnham, W. A. Stratton, Tom Rutherford, Miles Hamilton and others.

The Peterborough baseball team that is still a bright memory with its starring battery of Dan McCabe pitching and Chris Graham behind the bat, won many an engagement at the P.A.A.A. grounds. Other players on that team were Bill Grady, Andy Scott, Jack Sheridan, Art Thompson, Bert Dolan, Wally, Parnell, Jack Conners, Jack Mulhall.

Made City Famous

Several generations of lacrosse players made Peterborough famous throughout the country. One of the earlier teams included such men as Mick Halpin, Joe Begley, Joe Joyal, Frank Packenham, Billy Rudkins, Jumbo Henderson, Dick Kelly who afterwards starred in Montreal, Dr. Yelland, an uncle of Dr. H. M. Yelland, Joe Phelan (the late Father Phelan), Harry Phelan, Harry Neill, Dod Fortye. Officers of that club included as moving spirits Harry LeBrun, W. E. Lech and W. A. Sanderson.

And on a later team were: Dot Brown, Fred Lynch, Bill Borland, Jim and Jack McCabe, Rollie Glover George Lipsett, Bill Galley, Jack Mein, Walter Phelan, Lionel King, Fred Dobbin, Ernie Wasson, the famous Don Hogarth.

Those are incomplete rosters of the athletic teams which made the P. A. A. A. grounds Peterborough's sports centre virtually until the decline of lacrosse set in. The citizens thought nothing then of walking from all parts of the town across the bridge and up the slope to Driscoll Terrace. There was also a bicycle track around the field and races were feature events, recalling such names as Alex Gibson and Bob Fife.

Even Vince Eastwood recalls those days when he used to play lacrosse at the P.A.A.A., but he frankly admits that he did not rate in the company of the stars. It was an exceedingly strenuous game, required a lot of practice to acquire the skill of fast passing and top condition, and Mr. Eastwood remarked today that he was content to string along as a lesser light and supporter.

Peterborough Soldier Wounded Second Time

For the second time in less than a year, Pte. Gerald Turner (better known as Jimmy Higgins) has been wounded while fighting with the Hastings and Prince Edward Regiment in Italy.

Pte. Turner is the adopted son of Mr. and Mrs. John Higgins, 247 Hunter street, and he enlisted in March 1940, going overseas shortly afterwards. Before enlisting he drove a taxi for Fawcett, Howell and Stinson. His father, Mr. Higgins, was overseas with the 93rd Battalion in the last war.

No details were contained in the telegram, other than that he was wounded August 28.

Pte. Sidney Luther Writes From Hospital

Two letters from her son in successive hospitals in France and England were received at the week-end by Mrs. Sidney Luther, 57 St. James street.

Private Sidney Luther was injured August 26 in the Canadian advance through France, but the official notification did not mention the details of the casualty. Private Luther suffered wounds chest, leg and arm, but was able to write from a hospital in France, and subsequently from England cheerfully assuring that he was getting along well. He was in action with the Calgary Highlanders, and was hit by shrapnel from a Hun bomb.

REPORTED WOUNDED — Pte. Gerald Turner, adopted son of Mr. and Mrs. John Higgins, 247 Hunter street, who is better known as Jimmy Higgins, has been wounded in Italy while fighting with the Hastings and Prince Edward Regiment.

Auxiliary Wants Soldiers' Names

So that no Peterborough man or woman serving in Canada's Active Army goes without a special Christmas box this year, the Peterborough Active Army Auxiliary is requesting the names and addresses of all Peterborough men and women in the Active Army, either in Canada or overseas. Since all parcels for the men and women of the Army must be mailed three weeks earlier this year, it is imperative that all names be submitted to the Auxiliary before October 1.

Last year's lists are of little value now because many of the addresses have been changed.

However, the Auxiliary is determined that no man or woman from here shall be forgotten this Christmas, so it is appealing to friends and relatives of the soldiers to send in the necessary information such as number, rank, name, unit etc. The parcels are ready to be mailed; all that is lacking is the correct names and addresses.

All branches of the Canadian Active Army are included in this Auxiliary work, and anyone wishing to submit the needed information can get in touch with Auxiliary officials by phoning the following numbers: 5551, 4416 or 7152.

The need for these details is plain; the Auxiliary is carrying on a noble work in providing Christmas cheer for Peterborough Active Army boys. No man or woman from this city will be forgotten by the Auxiliary at Christmas time if the correct names and addresses are submitted before October.

Farmers Make Plans For Annual Meeting

Plans for the annual meeting of the Chamber of Agriculture were discussed by its directors last week. It will probably be held during the last week of November. Some advancement was reported in the spade work for a county committee of agriculture as designed by Hon. T. L. Kennedy, Minister of Agriculture.

Co-operative Services have already appointed a representative to this committee; the county council is authorized to appoint one, and H. R. Scott, M.P.P., also nominates one, but not more than that number. Total membership may be fifteen.

204 Men Left For Western Harvest Fields

Peterborough's contribution of man power for the harvesting of Western Canada's grain crop of more than 400,000,000 bushels of wheat was 204 men up to Saturday at noon, with 46 others leaving in the next few days to complete the local quota of 250.

W. H. L. Mellis, director of Selective Service, said this morning he expected to have the remaining forty-six under way to the west early this week.

According to the C.N.R. weekly report from Winnipeg, Saturday, "binding, swathing, combining and threshing are in various stages of completion, and if the weather holds good for another ten days all grain will be cut, even in district where only about 50 per cent of the cutting has now been done. Yields are turning out well, although there is some bleaching, lodging by rains and bran frost in the north. Some of the district in southern Manitoba report excellent yields, while in other areas of the province the output is less than was expected.

Returns are heavy in the Prince Albert district of Saskatchewan, but frost is lowering grades here and there. Most of the threshing so far has averaged No. 2 Northern. Average yield in the Gravelbourg-Bengough division of Saskatchewan has been around 25 bushels.

Girl Bicvlist Is Forced Off Road

Police are looking for the occupants of a car which on Saturday night forced Doris Cockerill, a bicyclist, into the ditch on Park street north and drove off.

The girl sustained bruises on her legs as the result of this smart-aleck action on the part of the motorist.

According to the girl the car was driven directly at her and when she swerved to avoid being hit, the occupants laughed derisively when she fell from her bicycle on the side of the road. She said that they were still laughing as the car drove off and left her there.

WOUNDED IN FRANCE—A former employee of the Canada Packers Company, Pte. Edward O'Connor, whose wife lives at 591 Payne avenue, has been wounded in action in France August 27, while serving with the Toronto Scottish. He has been overseas since December of last year, enlisting in May, 1943.

Listen to a Piano Recital

OVER CHEX

Wednesday, Sept. 13th

At 7.30 P.M.

By

Agnes Logan Green

SPONSORED BY THE EXAMINER IN THE INTERESTS OF GOOD MUSIC IN PETERBOROUGH

Mrs. Green's Program Will Include:

(1) The Flower Girl (From London Sketches) — *Healey Willan*
(2) Moment Musicale — *Schubert-Godowsky*
(3) Reflets dans l'Eau — *Debussy*
(4) Scenes from Childhood — *Schumann*
(5) Etude in C Sharp Minor, op. 2 — *Scriabine*
(6) Valse Caprice — *Cyril Scott*
(7) Chorale Prelude—Jesus Christ the Son of God — *Bach-Busoni*

2nd (R) Batt. Prince of Wales Rangers, C.A.

PETERBOROUGH REGIMENT

BATTALION WILL PARADE TUESDAY, SEPT. 12, 1944

1945 Hrs (7.45 p.m.)

DRESS—ROLL CALL ORDER (BATTLE DRESS)

How women who work can get loans

Here's a quick, simple way to borrow $20 to $500 *without endorsers*—12 monthly instalments of $9.46 each repay $100 loan in full

IF YOU NEED some additional cash, here's a loan service that you should know about. Household Finance offers employed men and women an opportunity to borrow $100, $200 or as much as $500 quickly and simply. To apply for the amount you need just tell us about your problem and choose a convenient payment schedule. *No endorsers or guarantors are ever required.* Household Finance loans are made largely on character and earning ability.

Choose your own payments

Notice that you may repay your loan in monthly instalments which can be made with only a small part of your current earnings. Twelve monthly instalments of $9.46 each—a total of $113.52—will repay a $100 loan in full. The cost of this loan is $13.52. If repaid in six monthly instalments a $100 loan costs only $7.10. You are welcome to repay on the schedule that's best for you—and to repay ahead of schedule at any time to reduce the cost. Payments shown repay principal and charges. Our rate of charge (see below) includes all costs. You pay nothing more—no hidden charges, no extras of any kind.

Money for most any purpose

Don't hesitate to bring your problem to Household whatever it may be. Household makes loans to pay old debts, taxes, doctor bills, insurance, to lay in coal, help relatives — for most any purpose. Phone, write or visit Household Finance today.

FIND HERE THE CASH LOAN YOU NEED

CHOOSE YOUR MONTHLY PAYMENT HERE

	2 payments	4 payments	6 payments	8 payments	10 payments	12 payments	15 payments
$ 25	$12.88	$ 6.57	$ 4.46	$ 3.41	$ 2.78	$ 2.36	
50	25.75	13.13	8.93	6.83	5.57	4.73	
75	38.63	19.70	13.39	10.24	8.35	7.09	
100	51.50	26.26	17.85	13.65	11.13	9.46	$ 7.78
125	64.38	32.83	22.32	17.06	13.92	11.82	9.73
150	77.26	39.39	26.78	20.48	16.70	14.18	11.67
200	103.01	52.52	35.71	27.30	22.27	18.91	15.57
300	154.51	78.79	53.56	40.95	33.40	28.37	23.35
400	205.51	104.79	71.17	54.39	44.33	37.63	30.94
500	256.51	130.60	88.64	67.68	55.10	46.73	38.36

WE GUARANTEE that these payments will repay loans in full, if payments are made on schedule. The loan will cost less if payments are made ahead of schedule. Payments include Household's charge of 2% per month on loan balances of $200 or less and 1% per month on that part of a balance in excess of $200.

B. E. HENDERSON, PRESIDENT

HOUSEHOLD FINANCE

Corporation of Canada

ESTABLISHED IN CANADA 1928

Canada's largest and oldest Small Loans Company with 24 offices in 20 cities

M. E. Holt, Manager

Second Floor, Lansfield Block, 177 Charlotte Street, opposite Loblaws

PETERBOROUGH, ONT. Phone 5841

Personals and Social

Miss Phyllis Robinson, Aylmer street, is spending a few days of her holidays with her aunt, Mrs. H. A. Robinson, Vaughn Road, Toronto.

◇ ◇ ◇

Mr. and Mrs. Veldon Carter of Orillia, are visiting the latter's parents, Mr. and Mrs. E. F. Jackson, 336 George street.

◇ ◇ ◇

Mr. R. D. Ferguson, B.A., son of Mr. and Mrs. W. L. Ferguson, Edinburgh street, has left for Niagara Falls, where he will join the teaching staff of Stanford Collegiate Institute.

◇ ◇ ◇

Mr. and Mrs. J. Convery of Montreal, spent the week-end in Peterborough as guests of Mrs. Jack McCarney, King street. While here they attended the "Test Reunion," at the Kawartha Club.

◇ ◇ ◇

Mr. and Mrs. M. Pappas of Toronto, formerly of Peterborough, have announced the engagement of their daughter Christine Pappas, to Robert D. Harris, R.C.A.F., only son of Mr. and Mrs. R. Grant Harris of Asbestos, Quebec. The wedding will take place quietly the end of September.

◇ ◇ ◇

Mr. and Mrs. Roy Dunbar, of Smith, have announced the engagement of their daughter Melva Isobel Dunbar, to William Donald Dingman, son of Mr. and Mrs. Edward Dingman, of Campbellford. The wedding will take place September 30 at 2:30 p.m. in George Street United Church.

Whether it be a loaf of bread or large grocery order we gladly issue receipts.
McKnight's Grocery
694 Armour Rd. Phone 6134

You Will Like the Food and Service at the
Churchill Restaurant
394 GEORGE

Satisfaction guaranteed or money cheerfully refunded.
Allan B. Collis
LADIES' & CHILDREN'S WEAR
370 George St. Phone 7793

Mr. and Mrs. J. H. Lowes, of Toronto, spent the week-end in Peterborough.

◇ ◇ ◇

AC1 Allen Carter, R.C.A.F., of Rockcliffe, spent the week-end with his parents, Mr. and Mrs. A. Carter, at their home on Sherbrooke street.

◇ ◇ ◇

Friends of Eddie Reid, George street, will be pleased to learn that he is progressing favorably after his recent operation in Nicholls Hospital.

◇ ◇ ◇

Mr. and Mrs. H. Hooper, of Toronto, spent the week-end in Peterborough as guests of Mrs. J. G. McCarney, King street. While here, they attended the "Test Reunion," at the Kawartha Club.

◇ ◇ ◇

Mr. and Mrs. Harold Preston and family, of Chicago, and Mrs. Kenneth Walker, of Saginaw, have returned to their homes after spending two weeks' holidays at a cottage at McCracken's Landing.

◇ ◇ ◇

Mr. and Mrs. Russell Allen, 11 Monaghan road, have announced the engagement of their only daughter Margaret Lily Allen, to PO Robert George Nattress, R.C.N.V.R., son of Mr. and Mrs. Walter Nattress, 147 Hart avenue. The wedding will take place quietly September 14.

◇ ◇ ◇

Mr. and Mrs. Fred Parks, 17 High street, have announced the engagement of their daughter, Clara Parks, to William Gray, second son of Mr. and Mrs. W. H. Gray, Aylmer street. The wedding will take place Saturday, September 16, at 2:30 in George Street United Church.

◇ ◇ ◇

Mr. and Mrs. William D. Wilson, of Westwood, have announced the engagement of their elder daughter Jessie Mary, to Gerald Ormus Larmer, son of Mr. R. D. Larmer and the late Mrs. Larmer of Millbrook. The wedding will take place quietly in the latter part of September.

◇ ◇ ◇

Test Reunion

The Kawartha Golf and Country Club was the setting for a happy gathering Saturday afternoon and evening, when over 200 people from cities in Ontario and other provinces, as well as from Peterborough, gathered for the 16th annual Test Alumni Association reunion. Employees and former employees of the test department of the C.G.E. are members of the alumni, and each year they meet at a different city for a get-together. At Kawartha on Saturday, guests played golf, tennis, volley ball, and horse-shoes, and enjoyed supper and dancing in the evening.

◇ ◇ ◇

Hold Family Reunion

MARMORA, Sept. 11 (ENS) — An enjoyable family gathering took place at the home of Mrs. Rebecca Brown and son Jimmy of Millbridge. It was the first time the family had had a reunion for a number of years.

Those present included Mrs. Brown's two daughters, Mrs. Melville Miller of Indian River and Mrs. Simm Vilneff of Marmora township, and their husbands, also Mrs. Miller's son; Mrs. Brown's son, George Brown of Marmora township and Mrs. Brown. Others present were Mr. and Mrs. Lionel Brown of Marmora, Mr. and Mrs. Cephas Parcell of Warsaw and Mr. and Mrs. Walter Baker of Madoc. Several small grandchildren and great grandchildren were also present.

◇ ◇ ◇

Birthday Party

MARMORA, Sept. 11— (ENS) — About fifty friends assembled at the home of Mr. and Mrs. Fred Matthews recently to honor their daughter, Gladys on the occasion of her eighteenth birthday. The evening was spent in dancing with an intermission for refreshments.

Soldiers Know Value Of India Hospitals

The September meeting of the Women's Missionary Society of St. Paul's Presbyterian Church was held in the Guild Room. The financial statement was satisfactory and it was decided to send a generous donation towards the support of a home for 'teen age delinquent girls being opened in Toronto this autumn. Mrs. E. Howson voiced regret at the coming departure from Peterborough of Mrs. W. L. Ferguson, one of the society's most faithful members. Mrs. L. Mitchell sang a solo "Just For Today".

"India" was the topic for discussion and Mrs. M. Chenall dealt thoroughly with its many phases. With a population of over 400,000,000 she said, only about 12 out of every 100 can read and illiteracy goes hand in hand with poverty. Education then seems to be the cure for many of the ills of life and the missionary efforts strive to get in contact with as many groups of people as possible. They endeavor to arouse interest and curiosity among the people so that they may seek information on the Christian religion and ask questions. The sick and the poor are the most easily contacted, she explained.

A nurse, working in a hospital in Eastern Bengal says that malaria is a very serious ailment there as well as small pox. Then too "leeches" are a real problem in this campaign as there does not seem to be any way of escaping them in jungle warfare. They cannot be separated from the body as the sucker is then left behind and a sore forms, theremany of the patients are anaemic because of the blood they have lost. In the surgical section of the hospital most of the patients are men who have been wounded in this campaign and brought to the hospital by convoy.

They are enthusiastic about the arrangements for their welfare, especially when isolated or surrounded by the Japanese. They tell how food was dropped to them in sacks by parachute and how they received their rations of rice, wheat biscuits and meat, no matter how hard-pressed they were by the enemy. The Japanese in this area had poor rations.

The climate of East Bengal is supposed to be the worst of all India, because the humidity is so great, she said. About every 12 years a Hindu festival is held on the banks of the Ganges River, conducted like a huge fair. As many as 3,000,000 pilgrims attend and have with them vessels in which they carry home some of the supposedly sacred water from the river.

Rev. Mr. Newton closed the meeting with the benediction.

Peoples-Keene Vows Pledged

HAVELOCK, Sept. 11 —(ENS)— The home of Mr. and Mrs. Leonard Keene, Belmont Township, decorated with flowers and pink and white streamers, was the scene of a pretty wedding Saturday afternoon at 3 o'clock, when their daughter, Alma Pearl Keene was united in marriage to Robert J. Peoples, son of the late Mr. and Mrs. James Peoples of Belmont Township. The ceremony was performed by Rev. J. W. Wilkinson of Havelock United Church.

The bride, given in marriage by her father, wore a street-length gown of white silk jersey with corsage of American Beauty roses and white accessories.

Miss Lottie Keene, sister of the bride, was bridesmaid and wore a gown of flowered sheer with corsage of American Beauty roses and white accessories. William Peoples brother of the groom was best man. The wedding music was played by Mrs. J. W. Wilkinson who also sang "Oh Perfect Love" during the signing of the register.

Following the ceremony, a reception was held and buffet luncheon served, the bride's mother receiving in a black gown with white trimmings. She was assisted by the groom's sister, Mrs. M. Dunlop, attired in a black silk costume.

Later the couple left on a short honeymoon trip and on their return will reside on the groom's farm in Belmont Township.

Among the guests were: Mrs. B. Shortely, and Miss Dorothy Smith of Peterborough: Mr. and Mrs. H. Leavitt, of Belleville; Miss Reta Gardiner of Norwood: Mrs. Fletcher Wildman of Trent River and Misses Helen Smith and Fern McArthur of Havelock.

PARIS SHOES — Although governmental regulations have forbidden the manufacture of multi-tone footwear in Canada and the United States for some time, Paris, under the heel of the Nazis, managed to keep its ultra-smart footwear for ladies as topnotch as it was in the pre-war days. Above are examples of Parisian footwear found by the liberators. Top, a pair of high court shoes of suede with patent leather toe piece studded with pearls and brilliants which form a crown at the instep. Centre, a smart show in red, white and blue patent leather, trimmed with gold piping. Lower, blue suede evening shoes with red and white trimming simulating the Union Jack, with aigrette feathers for decoration.

Corona Hanbidge Honored With Showers

Prior to her marriage to Kenneth Savigny, which takes place on September 16 at her home in Otonabee, Miss Corona Hanbidge, popular young teacher, has been entertained on several occasions by friends and neighbors.

About 50 friends from Bailieboro gathered at the home of her grandmother, Mrs. W. Dawson, for a miscellaneous shower in her honor, and after she had been presented with an address and had opened her gifts, refreshments were served.

A number of her former pupils from Confederation school gathered at the home of Miss Rosemarie McCall, Park street, to honor her at a miscellaneous shower. Novel decorations were carried out in pink and white, and after the bride-elect had opened her gifts, the group adjourned for refreshments, which took the form of a weiner roast. Those present included Misses June Bullied, Rosaline Flynn, Lois Scrace, Noreen Delong, Dorothy Hotston, Patricia Nixon, Joan Monks, Beverly Watkiss, Jean Green, Carolee Ferguson, Donna Bristoe and Margaret Freeman.

Mrs. T. Sargent, aunt of the bride-elect, was hostess recently for a crystal shower at her home, Sherbrooke street. During a social evening, Miss Hanbidge was presented with half a dozen goblets, plates and sherbets, and refreshments were served by the hostess, assisted by her daughters, Misses Grace and Mrytle Sargent. Those who contributed toward the gift included Misses Edith Preston, Rene Ruth, L. Deyell, Myrtle Sargent, Jean Hanbidge, Olive Marshall, Dorothy Harrison, Grace Sargent. Mesdames G. McGregor, J. Finnie, H. Taylor, M. Woods, E. McCulloch, E. Hubel, H. Rehill, E. Hanbidge, S. Harrison, G. Carson, and Mr. and Mrs. W. Hanbidge.

Miss Laura Whittington of Stewart Hall, entertained at a shower in honor of the bride-elect, and all her girl friends in her neighborhood were present. Miss Hanbidge was presented with a set of flame ware on behalf of the group. Following an evening spent in contests, refreshments were served by the hostess, assisted by Mrs. S. Whittington. Those present included Misses Elaine Savigny, Lillian Patterson, Joan Sutton, Doreen Hutchinson, Marion Patterson, Mina Stewart, Mary Matchett, Edith Thorn, Arlene Morrison, Phyllis Hutchison, Shirley Hutchison, Addie Johnston, Glenn Hutchison, Betty Stewart, Doris Savigny, Mary Morrison and Mesdames J. Dawson, A. Thorn, W. Lee, M. Hutchison, M. Deyell, D. Stewart, H. Chambers, M. Harper, M. Johnston, F. Whittington, R. Dawson, A. Thompson, J. Deyell, C. Whittington and W. Beaith.

Mrs. George Hanbidge entertained at a trousseau tea for her daughter at her home Saturday afternoon and evening. Receiving with the hostess and bride-elect was the groom's mother, Mrs. Gordon Savigny. Miss Rosemarie McCall was at the door, and Mrs. H. Dawson directed the guests to the tea room. Mrs. Ernest Thompson was in charge of arrangements, and she and Miss Helen Savigny supervised the floral decorations for the various rooms.

The tea table was centred with a bouquet of pink and white larkspur flanked with matching tapers, and the room was also decorated in pink and white larkspur. Pouring tea in the afternoon were Mrs. D. Hutchinson, grandmother of the groom, Mrs. W. Dawson, grandmother of the bride-elect, Mrs. T. Sargent, aunt of the bride-elect, and Mrs. A. Weames. In the evening, Miss E. Garbutt and Miss Margaret White presided at the tea table. Tea room assistants in the afternoon were Mesdames R. Stewart, D. Deyell, and S. Dawson and Misses Pauline O'Donnell, Mina Stewart and Grace Sargent. Assisting in the evening were Misses Doris Savigny, Beth Stewart, Laura Whittington, Dorthy Harrison and Mesdames S. Whittington and F. Deyell.

Miss Helen Savigny showed the bride's linen in the afternoon, and Miss Betty Beer showed the linen in the evening. The bride's clothes were displayed by Mrs. J. Lee during the afternoon, and Miss Pauline O'Donnell was in charge in the evening.

Needlecraft Pattern

The envelope purse is crocheted all in one piece; 2-inch squares form the pouch bag. Both patterns are quickly memorized.

Corde crocheted bags are the season's smartest accessory. Pattern 915 contains directions for purses; stitches; list of materials.

Pattern Number ....

Size ....

My Name ....

....

Address ....

I enclosed 20c for postage

DOROTHY DIX . . . . .

DAY DREAMS CAUSE NAGGING
Women's Fatal Passion Makes Disagreeable Wives When Husbands' Means Are Small

◇ ◇ ◇

DEAR MISS DIX: Why are so many wives naggers Do you think that the reason is that they are disillusioned and resentful about marriage because it doesn't come up to their expectations of luxury and ease? Do you think it is because, even though they knew they were marrying $25-a-week-men, they somehow deceived themselves into believing they would be able to wear mink coats and spend their time at the movies ever afterwards?

A DISGUSTED HUSBAND

◇ ◇ ◇

Girls Can't Stand Reality

ANSWER: Undoubtedly women's fatal passion for living in their day dreams is largely responsible for their making disagreeable wives. They had pictured themselves as marrying Fairy Princes who would spend their time making passionate love to them in the lap of luxury, and when they found they had to live in a four-room apartment instead of an ivory tower and had husbands who took them for granted, they couldn't take it. And they visited their disappointment on the unfortunate men who were married to them by nagging the life out of them.

But not all the naggers are the frustrated wives. There are women who are just born to rule, or ruin. They were tyrants in the cradle and their last word will be telling everybody about what to do about the funeral. The men who are married to them either have to give in and submit to being henpecked, or else live in a perpetual fight. And for the sake of piece in the family, many a man who is an unsung hero, runs up the white flag.

If there were any way in which men could get a tip on a girl's disposition before marriage and tell whether she would be a nagger or not, there would be fewer marriages, but happier ones.

◇ ◇ ◇

DEAR DOROTHY DIX: We are five girls who are very close friends and now we all face the same difficulty. Just beore Pearl Harbor we met five army officers with whom we fell in love and married. Because of parental objection we kept this a secret.

Now our husbands are insisting that we reveal our marriages and come to them, but the trouble is that one of our group is going to have a baby who is not the child of her husband, and if we go back to our husbands it will expose our double lives to our parents. Also, our husbands will know that we have been untrue to them. We had planned to go to a distant city and get work. There the baby would be born and could be given for adoption and neither our parents or the husband would be the wiser. And if we refuse to go to our husbands, they will suspect that we have been untrue and demand to know why we do not come to them. What would be the best thing to do?

FIVE DESPERATE GIRLS

◇ ◇ ◇

Wives Must Admit Deception

ANSWER: "Oh, what a tangled web we weave when first we practice to deceive." It pays a girl to go straight just for her peace of mind, if for nothing else. The wear and tear of lying and deceiving those whotrusted and loved her gives her wrinkles before her time.

The only way out of you delemma is to make a clean brest of the whole affair to your parents and to your husbands. There is no possible way that you can keep up your deception. A baby wouldn't be taken in by the tissue of falsehoods that you have concocted. Throw yourselves on their mercy and may God help you. You'll need it.

◇ ◇ ◇

DEAR MISS DIX: My best friend has a little girl who simply leaves my house a wreck every time she comes in it. She is ruining all my furniture. She not only scratches and bangs up the furniture, but goes into the bedrooms, takes all the things out of the dresser drawers and puts them in the drawers in another room so that they can't be found. She stands in the white chairs in the breakfast room and plays leapfrog over the piano bench.

The mother sees all of this and all she says is: "Honey, don't damage the pretty things." But she lets her do it. What can I do about the situation?

NANCY

◇ ◇ ◇

ANSWER: You will have to decide which you perfer, your furniture or your friend. The mother will never make the child behave and she will never forgive you for telling her that you don't wish her to bring her little brat to your house.

(Released by The Bell Syndicate)

HEFTY BABY

An elephant weighs from 160 to 200 pounds at birth.

BONE STATIONERY

Shamanistic texts on bone are the earliest samples of writing discovered in China.

Fashions

ONE-YARD PATTERN

No need for apron shortage when Pattern 9006 demands only ONE yard of fabric. Use cheerful soap 'n' water prints, contrast binding.

Pattern 9006 comes in sizes small (14-16), medium (18-20) and large (40-42). Small size requires 1 yard 35-inch fabric.

Pattern Number ....

Size ....

My Name ....

....

Address ....

I enclosed 20c for postage

Crested Rings
For the Girl and Boy in the Service
$1.75 Up
ELSIE BENNETT
Gift Shop 345 George St.

Whether it's a cough and cold remedy, tooth paste or anything in the drug store line, call us for service.
Nugent Drug Co.
FRANK GREATRIX
386 George N. Phone 6824

It's foolish to keep on "dosing"!
Why go on dosing another day with harsh, unpleasant purgatives? Discover, as thousands have, that KELLOGG'S ALL-BRAN is a far better, far gentler way to help correct constipation due to lack of dietary "bulk"! KELLOGG'S ALL-BRAN really "gets at" this common cause of constipation—supplies "bulk" needed for easy, natural elimination!
If this is your trouble—try eating an ounce of ALL-BRAN daily, or several ALL-BRAN muffins. Drink plenty of water. Get KELLOGG'S ALL-BRAN at your grocer's. 2 convenient sizes.
Made by Kellogg's in London, Canada.

FOR THE BEST SELECTION IN
Back to School Clothing
Shop Now At
Cowan's Arcade Store
TUESDAY SPECIALS
CHILDREN'S COTTON STOCKINGS. Sand only 29c
RAYON AND COTTON. Sand only 39c

THIS GRAND MEDICINE
made especially to relieve 'PERIODIC'
FEMALE PAIN
With Its Nervous, Tired Restless Feelings—
Take heed if you like so many girls and women—on such days—suffer from cramps, headache, backache, feel nervous, "dragged out", a bit blue—all due to functional monthly disturbances!
Start at once—try Lydia E. Pinkham's Vegetable Compound to relieve such symptoms because this medicine has a soothing effect on ONE OF WOMAN'S MOST IMPORTANT ORGANS. Thousands upon thousands of women and girls—rich and poor have reported benefits.
Pinkham's Compound is made from effective roots and herbs (plus Vitamin B1). Here's a product that helps nature and that's the kind to buy! Just see if you're not delighted with results. Follow label directions.
It helps nature, girls!
Lydia E. Pinkham's VEGETABLE COMPOUND

Down Comes Cost of Hearing for Canadians!
THE NEW ZENITH RADIONIC HEARING AID
NOW YOU CAN AFFORD BETTER HEARING! For Zenith's precision mass production brings Canadians the world's most popular hearing aid for $40—the same price as in the United States! This is about ¼ the cost of comparable quality instruments!
YOU FIT IT YOURSELF for your individual needs. Easy as focusing binoculars! Improved principle of INSTANT PERSONAL ADJUSTMENT eliminates need for complicated, costly adjustments.
YOU RISK NOTHING! Satisfaction guaranteed or your money back! So order today. Enclose check or money order (not cash) with coupon. Free Descriptive Booklet for those who want further details. Use coupon.
SOLD DIRECT BY MAIL TO YOU
$40 COMPLETE—Canadian Currency
With No Additional Charge for Transportation, Duties and Taxes!
Zenith Radio Corporation of Canada, Ltd. Dept. CC-48
Guaranty Trust Building, Windsor, Ontario
☐ Enclosed find (money order) (check) for Zenith Radionic Hearing Aid. I understand that if I am not completely satisfied, I may return it and receive my money back in full.
☐ Send Free Descriptive Booklet.
Name
Address
City .... Province

YOUR hat will be off, too, when you see how a touch of Sunlight whips up into the richest, deepest-cleansing suds you ever saw. And my, what a difference at cuffs, hems and edges! They come spotlessly clean—Brighter and Sweeter without hard work. No "Half-Washed" looking clothes with Sunlight on the job. And remember, Sunlight is safe for all washable colors, too. Try Sunlight for dishwashing, for grease goes faster and Sunlight is so wonderfully kind to your hands. Astonishingly economical, too.
FOR A COMPLETE WASHING JOB . YOU CAN'T DO WITHOUT SUNLIGHT

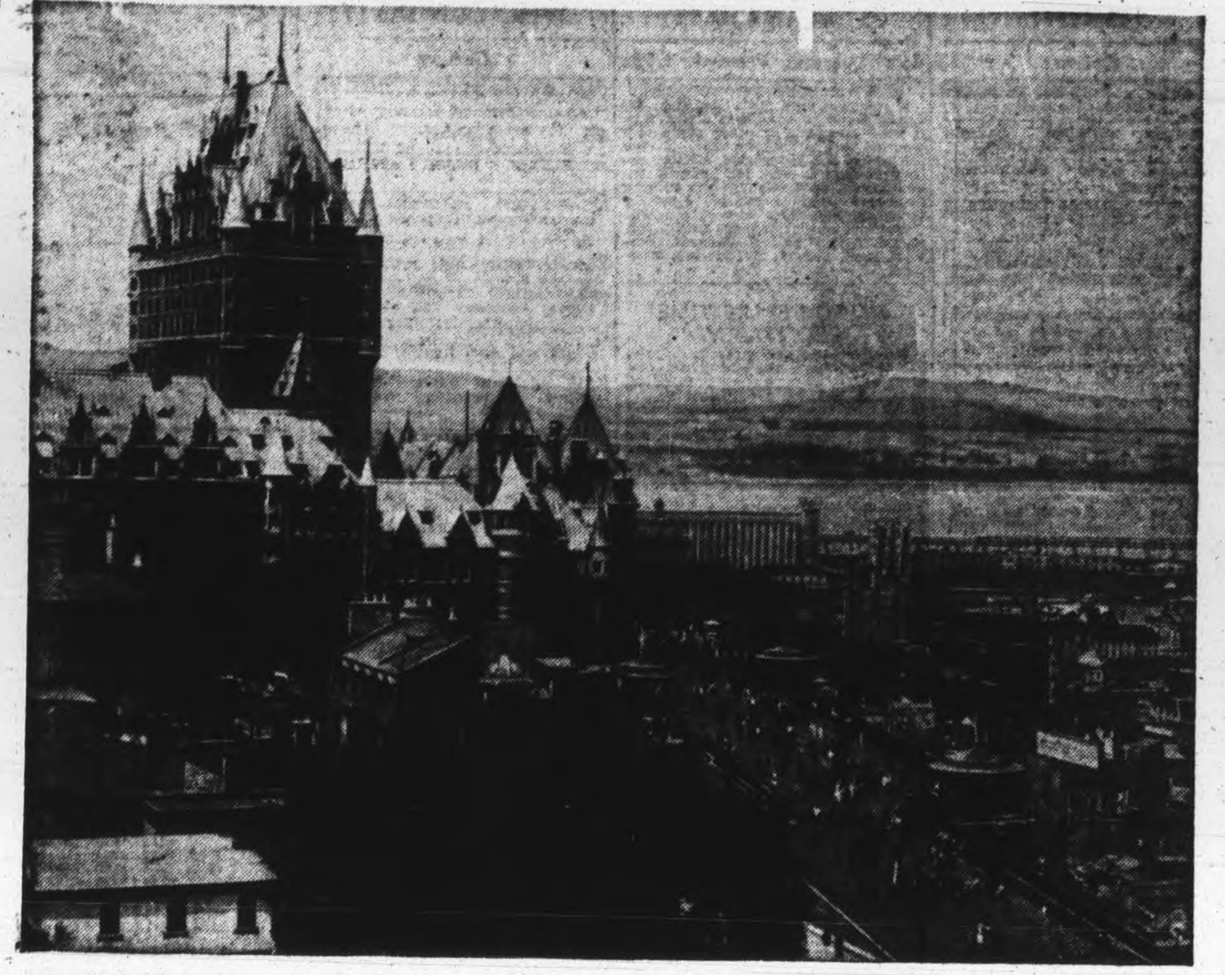

CHATEAU FRONTENAC AGAIN WORLD WAR CENTRE —Within the massive walls of the Chateau Frontenac and nearby Quebec Citadel, plans were laid over a year ago for the events which this year resulted in the invasion of Europe and its subsequent sweeping victory of France. Prime Minister Winston Churchill and President Franklin D. Roosevelt, along with their chiefs of staff, conferred with such success in Canada's oldest city that now they are to meet again, just a little over a year later. Today's plans have to do with final crushing of Nazi Europe, and the stepping-up of the next great task, elimination of the Japanese Empire as a world force.

Sports Day By Day

(Continued from Page 6)

back in centre field for Westclox Saturday and started them off in the first inning by beating out a bunt....Marg Robertson, York Brass shortstop had a spotty day....She had several costly errors in the field, ran into a silly double play on the bases and yet knocked in four of her team's five runs....Work of Umpire Schef, Toronto official behind the bat in Saturday's girls' game made a hit with the fans.

It's Smart to be Thrifty:
We extend an invitation to come to our store and compare prices with the quality of our merchandise.
Dickson's DRY GOODS
395 George St.

Hats That Suit Every Taste and Budget
Good Selection
Olga L. Haskill
312 George Phone 5988

Military Training

(Continued from Page 6)

Peterborough Soldiers got one in the fourth when Mortimer bunted safely, Herrick popped in trying to bunt, Procyk walked and Lacroix singled to centre.

Radar got enough to win the game in the fifth when Edge's double, a pass to McDiarmid, McVey's infield out, Vollick's single and Welch's double chased three runs over to make it 5 to 1.

The winners made it sure with three more in the sixth on Coker's triple, Holder's safe bunt, a pass to McDiarmid, McVey's roller to first and Vollick's double. They added single runs in the seventh and eighth to run their lead up to 10 to 1.

Peterborough Soldiers filled the bases in the seventh and again in the eighth without scoring but they finally shoved three runs over in the ninth. Anderson's single, Mortimer's safe bunt, his third of the game, and an error by Vollick on Procyk's fly, paved the way and a wild pitch and a couple of infield outs sent the runs in.

Vollick with a double and two singles in four official trips to the plate led the visiting hitters, while Doug. Mortimer had three safe bunts to head the losers.

The teams—

Kingston Radar—Edge rf, McDiarmid lf, McVey ss, Vollick 2b, Lacroix c, Welch 1b, McLeod 3b, Coker cf, Holder p.

Peterborough—Anderson ss, Mortimer cf, Herrick rf, Procyk p, Lacroix lf, Morgan 1b, Chambers 2b, Tomlison c Clapp 3b.

By Innings—		R	H	E
Kingston ...	002 033 11x—	10	14	1
Peterborough	000 100 003—	4	11	4

Umpires—Dormer at the plate, Calladine on the bases.

Centre Wins Out

Sunday afternoon's second game, the third of the series, was the only real battle of the three, and it was a fight all the way with the result in doubt until the final out.

Earl Revoir for Military Training Centre and Doug. Low for Radar, who were the starting pitchers in the opening fixture Saturday, battled it out again and once more Low failed to go the route.

This time he was blasted out in the fifth when Peterborough Soldiers hammered him for five runs to tie up the ball game, after Radar had set up an 8 to 3 lead. Holder finished for the visitors, and eventually got credit for the loss, but at that it looked as if he might have hung up his second win of the afternoon if Radar had elected to send him back at the homesters at the beginning of the game.

Revoir took quite a lacing in the early stages but stuck to his guns and eventually emerged a winner, with the distinction of batting in the winning marker himself.

Harry Morgan, Soldier first baseman, had the four-star fielding play of the rubber game when he made a circus grab of McVey's torrid smash down the first baseline for an unassisted double killing in the eighth. Had that one got away it might have meant the ball game for the bases were loaded at the time.

Huck Herrick drove in four runs for the winners, three of them with a long homer and Doug. Mortimer and Junkin each had a double and two singles. Vollick with a triple and two singles was tops for the Radar team, while Lacroix had a home run.

Radar gave Revoir a hot reception with two out in the first, when they came through with five singles in a row by McVey, Vollick, Lacroix, Welch and McLeod, the barrage, with an error sending four runs across.

Military Training Centre got three of them back in the second on one hit. Holder walked O'Reilly and Morgan to start with, and after Chambers fanned Junkin singled to left to score O'Reilly, Revoir's roller was fielded to the plate too late to get Morgan, and Junkin scored on an infield out.

Radar came back with another bombardment. McVey opened with a single through short to start the third, Vollick tripled to left to send the run in and Lacroix doubled to score Vollick. Welch was safe when his third strike was missed, Lacroix scoring. After McLeod had flied out to Anderson, Coker singled to centre to score another run but was out at second trying to stretch his hit. Low also singled and was forced by Edge to end the big inning.

Big Peterborough Frame

That made it 8 to 3 but Military Training Centre fought back to tie it up in the fourth. Junkin opened with a double and Revoir singled to score him. Anderson doubled to left. Mortimer flied out but Herrick came through with a homer to deep left centre scoring three. Procyk singled to left, advanced on a passed ball and scored on a bad throw to tie the score. O'Reilly walked and Low was yanked. Holder came in and put the brakes on for the time being.

Lacroix first up for Radar in the fifth put the visitors ahead again 9 to 8 in the fifth when he got hold of one of Revoir's slow balls and drove it a mile to deep left for a homer.

Holder held the Training Centre off the score sheet in the fifth and sixth, but in the seventh they came through with two runs to take the lead. With one away Anderson walked and sped around to third on Mortimer's single. Herrick's long fly scored Anderson, and when Lacroix tried to get Mortimer at third the throw hit the runner and Mortimer scored, making it 10 to 9.

Radar tied it up in the first of the eighth and would have gone ahead had it not been for Morgan's unassisted double play. Coker was safe on O'Reilly's error with one out and Low singled to score him after he had advanced on a passed ball. Holder bunted safely and McDiarmid walked filling the bases. Then came McVey's bullet drive at Morgan and the inning was over.

Peterborough Soldiers won out with two away in the eighth. Chambers drew a pass, Junkin singled through short and Revoir won his own game by a single on the ground into right scoring Chambers. Anderson rolled out.

The visitors still had a chance when Vollick opened the ninth with a single to centre. He was, however, forced at second by Lacroix, and the latter was an easy out when he tried to steal second. Welch fanned to end the game and the series.

The teams:

Peterborough—Anderson ss, Mortimer cf, Herrick rf, Procyk lf, O'Reilly 3b, Morgan 1b, Chambers 2b, Junkin c, Revoir p.

Kingston Radar—Edge rf, Holder p, McDiarmid lf, McVey ss, Vollick 2b, Lacroix c, Welch 1b, McLeod 3b, Coker cf, Low p, rf.

By Innings—		R	H	E
Peterborough	030 500 21x—	11	13	3
Kingston	404 010 010—	10	14	3

Umpires—Calladine at the plate; Dormer on the bases.

MEN'S SHOES
3.95 to 8.85
Large Variety—Black, Tan and Brown
WALKWEL SHOES
378 GEORGE ST. PHONE 3856

Recommended for Flavor!
RED ROSE
ORANGE PEKOE TEA
Canada's largest selling fine QUALITY tea!

For 21 Years—
PROMINENT WOMEN IN THE SOCIAL AND BUSINESS WORLD - HAVE COME TO US FOR THE REMOVAL OF
SUPERFLUOUS HAIR by ELECTROLYSIS
"Results Guaranteed"

ANNE GRAHAM LOGAN
TORONTO - 140 CARLTON ST.
Hamilton, Kresge Bldg., King St.
London, 415 Wellington St. St. Catharines, 247 St. Paul

RALLIES DUTCH—Broadcasting from London to his countrymen in Holland, Prime Minister Pieter Gerbrandy told them that the Allied armies had crossed the Dutch frontie: nd that "the hour of liberation ha struck." He promised the early return of Queen Wilhelmina.

Dr. Messecar Dies

CORNWALL, Sept. 11 — (CP).— Dr. John W. Messecar, 73, for 45 years a practicing physician in nearby Mille Roches, died yesterday.

Surviving him are his widow, one son Dr. Clyde R. Messecar of Toronto, and one daughter Mrs. R. H. V. McCartney of Cornwall.

Shower or Wedding Gifts Various Prices
WARNE'S Jewellery
349 GEORGE

Lacrosse Game Keen Battle

A keenly-contested lacrosse game was played Saturday afternoon at King Edward Park, resulting in a 6 to 0 victory for a north end team under the direction of Ira Dundas, over a team made up of boys from the southern districts guided by "Tiger" Hewitt. A return game is slated for next Saturday, and it is expected a large crowd of lacrosse fans will be on hand to see the tilt. Vert Reynolds of the Lions' Club, main spark-plug in the recent successful lacrosse revival reported Saturday's game to be an exciting battle, and though the south end boys put up a good fight for the honors, the fast north team coasted easily to the 6 to 0 wash-out.

The teams:

Ira Dundas: T. De Carlo, rover; H. Dewar, right wing; L. Brown, c; D. Grant, rover; D. Quigley refence; B. Outram, defence; H. Webb, left wing. Subs. R. Dore, J. Hughes, D. McKee, C. Russell, B. Loftus, Wilshaw.

Tiger Hewitt: Bill McMahon, rover; Harold Payne, right wing; B. Gardino, defence; J. Byers, left wing; H. MacDonald, defence; B. Lucano, c; N. Carravaggie, B. Aitkens, fowrad. Sub: E. Murdock.

To-night at the Park, a Bantam game between a team from East City and the South districts will be played.

Church Parade Held By Black Knights

The annual church parade of the Weir Royal Black Preceptory of the Royal Black Knights of Ireland was held Sunday evening from the Orange Hall, Brock street, to Mark Street United church. More than 150 members of the order walked in the parade, which was headed by the Omemee Girls' and Boys' Band. Chrystal Chapter, L.O.L., was the women's lodge that joined in the service, meeting the others at the church.

During the service, Rev. E. W. Rowland spoke on the theme, "Hold Fast to Cherished Possessions; Religious Freedom, Justice, and Order."

Representatives from Omemee, Norwood, Millbrook, Lakefield and Blackstock were present, and the Marshal of the parade was Archie MacDonald of Peterborough. Others who took part in the parade were: Mel Holden, Peterborough, Preceptor; H. A. Graham, who headed the parade, of Kingston, Past Master of the Grand Black Chapter of British America; Robert Ritchie, present Associate Deputy Grand Master of the Grand Black Chapter of British America; J. A. Holden, of Peterborough, Deputy Grand Master of Ontario East; Roland Darling, of Lakefield, Grand Censor of Ontario East, and many others from various districts.

91 Pupils Register At Lakefield School

LAKEFIELD, Sept. 11 —(ENS) — The September meeting of the High School Board was held in the Council Chamber with chairman J. W. Ridpath and trustees A. H. Clark and F. S. Coyle present.

The newly appointed Principal, H. E. Fawcett, was present and reported attendance at the opening of school on Tuesday as being 91 students. Discussion followed with regard to matters pertaining to the school, most important being the necessity of forming a Cadet Corps in the High School, and of purchasing certain reference books.

It was moved by trustees Coyle and Clark: "That this Board express themselves as being in favor of forming a Cadet Corps in the Lakefield High School and that a letter be written to the District Cadet Officer requesting an application form."

It was moved by trustees Coyle and Clark: "That the Board grant the sum of fifty dollars for Library purposes for the term 1944-1945.

The report of the Finance Committee recommended payment of the following accounts: F. W. Dunford, Mowing Field, $8; C. N. R., Express, $1.15; General Films Ltd., Projector, $171.60; N. A Moore, Lumber, $10.32; Stationery and Advtg. Sales, Typewriter overhaul, etc, $1.50; Central Scientific Co., Rprs. Instructional Equip., $7.55; Simpson's Repair Shop, installing electric fixture, $8; Mrs. C. Webster, Blinds, $43.75. Total $251.87.

AS FRENCH FORCES FOUGHT FOR PARIS—One flurry of battle took place between the French forces of the interior and the occupying Germans near the Gare St. Lazure in Paris during the battle of liberation. Here are some of the contestants. The F.F.I. are alive, the Germans dead. Killings of German soldiers were achieved mainly to get their guns and ammunition.

Old Country Soccer Scores

English League—North

Birmingham 1, Coventry City 2.
Blackburn 3, Rochdale 0.
Blackpool 1, Bolton Wanderers 2.
Bradford City 4, Accrington 0.
Bury 1, Everton 2.
Chester 3, Wrexham 1.
Chesterfield 3, Lincoln City 1.
Derby County 1, Barnsley 2.
Doncaster 1, Grimsby Town 3.
Halifax 1, Hull City 1.
Hartlepools 4, Darlington 2.
Huddersfield 2, York City 1.
Leeds United 0, Sunderland 1.
Leicester City 2, Walsall 3.
Liverpool 2, Manchester City 2.
Manchester United 3, Stockport 4.
Mansfield 1, Rotherham 2.
Middlebrough 4, Gateshead 1.
Newcastle 0, Bradford 2.
Notts County 2, Sheffield Wednesday 0.
Oldham 0, Preston 1.
Sheffield United 2, Notts Forest 0.
Southport 3, Burnley 2.
Stoke City 5, Northampton 0.
Tranmere 0, Crewe Alexandra 2.
West Bromwich 2, Port Vale 1.
Wolverhampton 1, Aston Villa 2.

English League—South.

Arsenal 1, Aldershot 0.
Brentford 0, Chelsea 5.
Clapton Orient 3, Luton Town 3.
Crystal Palace 5, Brighton and Hove 2.
Fulham 2, Queen's Park Rangers 2.
Millwall 1, Southampton 4.
Portsmouth 5, Charlton 1.
Reading 0, Tottenham 0.
Watford 3, West Ham United 3.

English League—West

Bristol City 5, Aberaman 2.
Cardiff City 2, Bath City 1.
Swansea 2, Lovells Athletic 4.

Scottish League—South

Airdrieonians 4, Albion 0.
Celtic 0, Glasgow Rangers 4.
Falkirk 5, Dumbarton 1.
Hibernian 3, Hearts 1.
Motherwell 4, Hamilton 2.
Partick Thistle 4, Clyde 2.
St. Mirren 2, Morton 2.
Third Lanark 2, Queen's Park 0.

Scottish League—Northeast.

Aberdeen 7, East Fife 1.
Dundee United 1, Falkirk 2.
Hearts 1, Dundee 3.
Raith Rovers 2, Arbroath 0.
Glasgow Rangers 1, Dunfermline 1.

Glasgow Reserve League

Dumbarton 1, Motherwell 1.
Kilmarnock 2, Airdrieonians 2.
Morton 6, St. Mirren 0.
Queen's Park 3, Third Lanark 5.

North Ireland League

Derry City v. Linfield, postponed.

Other Matches

Northern Ireland 4, Combined Services 8.
Gillingham 1, Royal Artillery (Woolwich), 6.

SALE OF SKIRTS
Reg. to $3.95
$1.98 - $2.98
UPTOWN SILK SHOP
404 George N.

Engages Swiss Plane

BERN, Sept. 11.—(CP-Reuters)— An American fighter plane yesterday attacked a Swiss air patrol in the Bernese Jura, it was stated officially here yesterday. The announcement added: "A Swiss machine was obliged to break off combat and make a forced landing. No one was injured."

Greeks At Naples

CAIRO, Sept. 6.—(Delayed). — The Greek government headed by Premier George Papandreou to-day transferred its temporary seat from Cairo to Naples in anticipation of its entry into Athens. Prince Paul, serving as regent in the absence of King George II in London, accompanied the government.

FLAVOR did it!
More people are drinking FlavorFULL Chase & Sanborn Coffee than ever before. Sales are going up, up, up!

DON'T LIGHT YOUR FURNACE FIRE YET

Use your fireplace
Use your fireplace to take the chill off the house— but, when not in use, be sure the fireplace damper is closed, to avoid heat escaping up the chimney.
DEPARTMENT OF MUNITIONS AND SUPPLY
Hon. C. D. Howe - Minister

SWIFT'S WEEKLY FOOD HINTS

Martha Logan, Swift's famed home economist, whose weekly, wartime cooking column is a regular feature of this page. Look for these valuable hints each Monday

by Martha Logan

Kidney Stew

Savoury, appetizing and, of course, nutritionally tops

Eat liver, heart or kidneys once a week, say Canada's official food rules, and for a very good reason! These meats are particularly rich in iron as well as important vitamins.

Now, many people in the past have enjoyed lamb's kidneys but have never yet tried the equally nutritious and — properly cooked — equally delicious beef or pork kidneys.

EAT THESE FOODS!

MEAT—One serving a day of meat, fish, poultry, or alternates, liver, heart or kidney once a week. Eggs: at least three or four a week.

MILK—Adults ½ pint. More than a pint for children. Some cheese as available.

FRUITS—One serving of tomatoes or citrus fruit or their juices; plus one other fruit, fresh, canned or dried.

VEGETABLES—One serving of potatoes plus two servings of other vegetables, preferably leafy green or yellow. Frequently raw.

BREAD AND CEREALS—One serving of whole grain cereal. Four to six slices of Canada Approved bread, brown or white.

This week's recipe for a family of six is really something. Try it soon!

- 2 beef kidneys
- Flour
- 4 tablespoons lard
- 1 onion, sliced
- 2 to 3 cups diced carrots
- 2 cups tomatoes
- 1 to 2 cups diced potatoes
- 1 teaspoon Worcester sauce

Soak kidneys in salted cold water ½ hour, then drain and pour boiling water over them. Cut in ½ inch slices crosswise, removing tubes and membranes. Dredge slices in seasoned flour. Melt lard in heavy pan and brown kidneys, sliced onion in it. Add tomatoes, carrots and seasoning. Simmer ½ hour. Add potatoes and continue cooking ½ hour. Taste and season as required.

• • •

Send 10¢ for "Meat Complete," Martha Logan's new handbook of meat cookery to Swift Canadian Co. Limited, Dept. OE37, Toronto.

SWIFT CANADIAN CO. LIMITED
Makers of Premium Ham and Bacon; Silverleaf Lard; Jewel Shortening; Brookfield Butter, Eggs and Cheese

The Examiner

CLASSIFIED ADVERTISING RATES

Cash with order 1½c per word per insertion; 30c minimum for first insertion; 40c minimum with box number

If paid within five days, 2c per word per insertion

After five days, 2½c per word per insertion

Refunds must be claimed within thirty days

The names and addresses of boxholders are confidential and cannot be given under any circumstances

THE PETERBOROUGH EXAMINER reserves the right to classify, edit or reject any classified advertising copy. Read your ad at the first insertion. The Examiner will not be responsible for more than one incorrect insertion. Copy accepted up to 1 p.m. each day for insertion the same day except Saturdays when copy must reach the Examiner before 10 a.m.

Birth Notice	75c
Card of Thanks	75c
Engagement Notice	75c
Marriage Notice	75c
Death Notice	75c
In Memoriam	75c

The above charge is for 50 words—over 50 words 2c per word is charged. Coming Events — First insertion 20 words or less minimum charge 50c. Subsequent consecutive insertions 40c per insertion. Over 20 words 2c per extra word per insertion.

TELEPHONE 4641

Births Marriages In Memoriam Cards of Thanks Deaths

BIRTH

CARL — To Mr. and Mrs. Earl Carl, a daughter, at Nicholls Hospital, on Sept. 10, 1944, a sister for Wilson and Aileen.

TEMPLE—To Mr. and Mrs. Harold Temple, September 9, 1944, at St. Joseph's Hospital, a son, Albert Kenneth, a brother for Douglas.

GRAHAM—To Mr. and Mrs. George Graham, at Nicholls Hospital, on Saturday, September 9, 1944, a son.

McADAM — Mr. and Mrs. Robt. McAdam are happy to announce the arrival of their son at Nicholls Hospital, Sept. 6, 1944, a brother for Barbara and Douglas.

TROTTER—Mr. and Mrs. Norman A. Trotter, 529 Rogers street (nee Dolores Cleary), announce the birth of their daughter, Andree Dolores, on September 2, 1944, at St. Joseph's Hospital.

ENGAGEMENT

Mr. and Mrs. M. Pappas of Toronto, formerly of Peterborough, wish to announce the engagement of their daughter, Christine, to Robert D. Harris (R.C.A.F.), only son of Mr. and Mrs. R. Grant Harris of Asbestos, Quebec. The marriage will take place quietly the end of September.

Mr. and Mrs. Wm. D. Wilson, Westwood, announce the engagement of their elder daughter, Jessie Mary, to Gerald Ormus Larmer, son of Mr. R. O. Larmer and the late Mrs. Larmer of Millbrook. The marriage to take place quietly the latter part of September.

Mr. and Mrs. Russel Allen, 11 Monoghan Rd., announce the engagement of their only daughter, Margaret Lily, to PO. Robert George Nattress, R.C.N.V.R., only son of Mr. and Mrs. Walter Nattress, 147 Hart Ave. The wedding will take place quietly on Sept. 14, 1944.

The engagement is announced of Merle Isabelle, daughter of Mr. and Mrs. B. N. Stabler, to Ernest John Hawkins of Toronto, the wedding to take place Sept. 18th.

Mr. and Mrs. Roy Dunbar, Smith, announce the engagement of their daughter, Melva Isobel, to William Donald Dingman, son of Mr. and Mrs. Edward Dingman, Campbellford. The wedding will take place Sept. 30th, 2.30 p.m. in George St. United Church.

Mr. and Mrs. Fred Parks of Peterborough, announce the engagement of their youngest daughter Clara, to William, second son of Mr. and Mrs. W. H. Gray. The wedding will take place at 2.30 p.m. at George Street United Church, Saturday, September 16, 1944.

DIED

WALDINGER, Carl Peter — On Sunday, September 10, 1944, Carl Peter Waldinger, beloved husband of Christina Madge Davidson, dear father of Lieut. Commander Robert H. Waldinger and son-in-law of Mrs. George Suckling, Peterborough. Funeral from his late residence, 190 Dudley Road, Newton Centre, Mass., U.S.A., Tuesday, September 12.

SIMPSON, John—At Nicholls Hospital on Sunday, Sept. 10th, 1944, John Simpson in his 83rd year, son of the late Mr. and Mrs. Wm. Simpson of Smith Township, and brother of George Simpson of Peterborough. Resting at the D. Belleghem & Sons Funeral Home, 190 Hunter St. for service on Tuesday at 2 p.m., Rev. J. N. Sutcliffe, of Murray St. Baptist Church officiating. Interment at Little Lake Cemetery.

BATTERS, Hannah — At the residence of her daughter, Mrs. Walter M. Robinson, 447 George St. North on Sunday, Sept. 10th, 1944, Hannah Batters in her 88th year, widow of Chas. Batters and dear mother of Mrs. Walter M. Robinson, of this city, and grandmother of FO. T. Gordon Robinson, overseas. Resting at the D. Belleghem & Sons Funeral Home, 190 Hunter St. for service on Tuesday at 3.30 o'clock, Canon W. P. Robertson, of St. John's Anglican Church officiating. Interment at Little Lake Cemetery.

In Memoriam Verses

A booklet from which In Memoriam verses may be selected is available at the Advertising counter of The Examiner. Telephone Classified Dept. 4641

Births, Deaths, Etc.

(Continued from Preceding Col.)

DIED

RITCHIE, Thomas Egbert — Early this morning in St. Joseph's Hospital, Thomas E. Ritchie, second son of Mr. and Mrs. Thomas Ritchie, 441 George St. South and brother of Mrs. Mary Taylor of Lindsay, Mrs. Gertrude Endicott, Marcelle and Lorne Ritchie of Peterborough. Resting at family residence until 8.45 a.m. Wednesday, thence to Sacred Heart Church for Requiem Mass at nine o'clock. Interment St. Peter's Cemetery.

FREEBURN, Robert — At his late residence, Lot 36, Concession 15, Smith Township, on Saturday, September 9, 1944, Robert Freeburn, beloved husband of Effie Beatrice Hill in her 79th year. Resting at his late residence, Smith Township for funeral service, Tuesday, September 12 at 2 p.m. Interment Hillside Cemetery, Lakefield. Prescott paper copy.

IN MEMORIAM

FLEETWOOD—In loving memory of our dear sister, Helen, who passed away Sept. 11th, 1919.

You are not forgotten Helen,
Nor ever shall you be,
As long as life and memory lasts,
We will remember thee.
—Ever remembered by her family.

MILLAR—In loving memory of Arthur Henderson Millar, who was accidentally killed September 11, 1935.

Not forgotten by those who love him,
Not dead, but gone before,
To the beautiful Isle of Somewhere
Where parting is no more.
No length of time, no lapse of years,
Can dim our loved one's past,
For treasured memories hold him dear,
And will while memory lasts.
—Ever remembered by wife and family.

CARD OF THANKS

Joyce Lewis wishes to thank all her kind friends who voted for her in the recent popularity contest, also the store managers and CHEX for donating such lovely gifts.

FLORISTS

TURNBULL'S FLOWERS LIMITED 441 George Phone 7583—Nights 3257

COMING EVENTS

First insertion, 20 words or less minimum charge 50c. Subsequent consecutive insertions, 40c per insertion. All over 20 words 2c per extra word per insertion.

BINGO WILL BE HELD IN THE Moose Hall, Monday evening, Sept. 4th commencing 8.15 sharp. Prizes will consist of cash to the amount of $65.00 and many other awards of good quality merchandise. First game worth $5.00. Everybody welcome. Admission 25c. Extra card 10c.

REGULAR AFTERNOON MEETing, Peterborough Active Army Auxiliary, Wednesday, September 13, at the armouries at 3 p.m.

MILLBROOK, WEDNESDAY, Sept. 13, Donnybrook Fair, auction sale to commence at 2 p.m. Mammoth street dance, with Sheldon's orchestra, bingo and other games in the evening. Midland Regimental Band in attendance. Proceeds British War Victims Fund.

KING EDWARD HOME AND School Association first fall meeting, Monday, September 11, 8 p.m. Parents cordially invited. Refreshments.

ARMY ADDRESSES URGENTLY needed. Peterborough men and women in active army by October 1st for Christmas boxes phone 7500, 3609. September 11th—7500, 3609. September 18th—5551, 4416. September 25th—7152, 8185.

PETERBOROUGH WOMEN'S SERvice Corps commences training in Armouries, Wednesday, September 13 at 7.30 p.m. Musicians wanted for fife and trumpet band and recruits for precision squad. Fees $2.00 per annum.

STREET DANCE IN OMEMEE Monday, September 11th, 1944, Rus. Creighton and his variety band, under auspices of L.O.L. 3140.

PETERBOROUGH - CHEMONG bus service will be discontinued after Sept. 12.

SOCIAL EVENING, K. of C. HALL Simcoe street Tuesday. Thirty games. Special prizes. Come and bring your friends for an enjoyable evening.

KINETTES FUR FASHION SHOW and Tea, Milk for Britain Fund. Y.W.C.A., Friday, September 15, 7:45 p.m. and 9 p.m. Exclusive fashions by Canadian Department Stores. Tickets 25c.

PERSONALS

UGLY WARTS

Use "Wart Fix," absolutely painless and harmless. Sold at all drug stores.

"SLENDOR TABLETS" — HARMLESS and Effective. Two weeks' supply $1.00. At Elliott's, McDermid & Jury and Payne's Drug Stores.

SPIRELLA FOUNDATIONS 3011.

RAWLEIGH'S PRODUCTS 360 SIMCOE Telephone 3055.

FULLER BRUSH REPRESENTATIVE Telephone 9778.

FULLER SALESMAN P DAWE 451 Water. Telephone 4789.

AVON REPRESENTATIVE 548 Bethune Street 3194.

Custom Tailoring

DOES YOUR COAT OR SUIT NEED Altering? Have it done now. Tony Pepe, Greene Building. Dial 4295.

Piano Tuning

WILLIAM POTTER, PIANO TUNING and Repairing (formerly Heintzman) Dial 9482.

PIANO TUNING AND REPAIRING — Fred Walker, Heintzman & Company, Toronto. Mail orders to CHEX or Telephone 9486.

PERSONALS

3a Hairdressers 3a

MARY MARINO ADVISES ONE OF her better Cream Waves for that hard to curl, and dry hair. Dial 8663.

SPECIALS — END PERMANENTS $1.00 up. Oil Permanents $2.50 up. Downer's. Dial 8874.

SPECIAL RE-CONDITIONING PERMANENT, $7.00. Paris Beauty Salon, 184 Hunter Street W., opposite Bell Telephone Co. Telephone 5311.

EXTRA SPECIAL OIL WAVE, $6.50 FOR $5.00. Rosanne Beauty Salon, Kresge Building. Dial 8837.

FOR SALE

4 Miscellaneous 4

SMALL TOMATOES, 40c BUSHEL. Telephone 8091.

PLAYER PIANO, WALNUT FINISH, with Bench and 35 Rolls. Special Price. Parks' Studio, 208 Charlotte Street.

GOOD PRAM. 55 RIVER ROAD.

UPRIGHT MAHOGANY PIANO, IN good condition. Special Price $89.50. Parks' Studio, 208 Charlotte Street.

PRAM GO-CART, CHESTERFIELD Suite, 3-Piece, York Stove, only one year old. 409 Braidwood Avenue, no later than This Evening.

MAN'S BICYCLE. 408 PARKHILL Road.

JUNIOR BOY'S C.C.M. BICYCLE, EXcellent condition. 332 Gordon Street.

DINING TABLE, BUFFET, CHINA CAbinet, early English oak. Dial 4327.

BLACK WOOL EVENING WRAP, TAILored Suit, Plaid Top Coat, size 14. 3606.

THREE HEATERS, LARGE, MEDIUM, Small. Apply, after 6, 531 King Street.

EIGHT - PIECE QUARTER - CUT OAK Dining-room Suite, Electric Range, 4-Burner, and Oven, first-class condition. Telephone 4166, between 5:30 to 7:30 p.m.

¼ H.P. MOTOR PAINT SPRAYER, Jacket Heater, Jigsaw. 426 Wellington.

ELECTRIC WASHING MACHINE, $50. Write Box 115, Examiner.

PRIVATE SALE, WEDNESDAY, SEPtember 13, 2 o'clock—Range, Heater, 3-Burner Oil Stove, Kitchen Cabinet, Chesterfield Suite, Bed, Aladdin Lamp, etc. 58 Howden Avenue.

MISSES' DARK GREY STRIPE SUIT, cheap, 15 or 16, never worn. Coleman Gasoline Stove, $5. 218 King Street.

EIGHT-PIECE DINING-ROOM SUITE, Girl's Rust Coat, size 16, Lady's Black Coat, size 36. 85 Aylmer.

FOLDING COUCH. 510 WATER.

GIRL'S COAT AND LEGGINGS, SIZE 5-6, Fur Collar on Coat. Telephone 8439.

BLACK CHESTERFIELD COAT, 14-16, like new, $12.00. Tailer Tot, $5.00. 163 Prince.

WRINGER AND STAND. 174 DUBLIN.

NEW BATTERIES FOR CARS AND Trucks — Famous Mor-Power Super-Bilt, two years' guarantee: 15 Plates $7.45, 17 Plates $9.90, 17 Plates (long type) $12.35. Installation Free at the Store. Allowance on your Old Battery. All sizes to suit every Car. Save Safely at Canadian Tire Corporation Associate Store, I. H. Keefer, Proprietor, 342-4 Water Street, Peterborough (opposite Market).

TWO GIRLS' COATS, SIZE 10-12, GOOD condition. 436 George South.

PETERBOROUGH METAL COMPANY. We Buy and Sell Machinery of all kinds, Scrap Iron and Metals, Belting, Pulleys, Motors. Complete Stock of Plumbing and Heating Supplies. 256 Simcoe St. Telephone 5769.

THE PETERBOROUGH METAL COMPANY

SINKS (USED)	$4.00-$ 6.00
CISTERN PUMPS	$ 3.95
CORDWOOD SAWS 30"	$11.50
CHEMICAL TOILETS	$ 5.75
RANGE BOILERS	$11.75
RANGE BOILER COVERS	$ 4.95
SEPTIC TANKS	$32.50
BATH TUBS	$20.50
JACKET HEATERS	$15.95

FIBREGLAS INSULATION

NEW FURNACES BY PERMIT.

256 Simcoe Street

TELEPHONE 5769

PRE-WAR SILK FISHING LINES, 18, 24 and 30 lbs. test. 492 McDonnel, Side entrance. Evenings.

LADY'S GREY TWEED, BOX STYLE, Coat; also Black Form-Fitting Coat, medium brown, fur collar, size 16. Telephone 9847.

CULTIVATED GRAPES, $2.25 BUSHEL. 50c 6qt. basket. Purchaser must pick. Telephone 5512.

ENTIRE STOCK OF THE LATE Mr. Eaglyeton, 317 McDonnel. Shoes, Boots and Men's Wearing Apparel. Also Shoe Repairing equipment.

QUEBEC COOK STOVE, RESERVOIR, warming closet. Two Lawn Gates. Phone 7709.

JUNIOR SNARE DRUM WITH STICKS. Telephone 9179.

BOY'S SUIT, BLUE WOOL, SIZE 14. Also good Winter Overcoat, size 14. 5693.

TWO PRACTICALLY NEW OUTOARD motors. James Elmhirst, Keene.

BLUE PIN STRIPE SUIT 12, 14. BLUE Bunting Bag Chinchilla. 44 M Lakefield.

COOK STOVE. TELEPHONE 7616.

ONE GIRL'S BICYCLE. PHONE 3494.

WORMS. MINNOWS. 172 ADELINE.

BOY'S 4 PIECE SUIT SIZE 7. 494 Bolivar street.

PARKINSON MOTOR, SWITCH AND Starter, 30 Horsepower, 60 Cycle, 550 Volts. F. J. Norish.

Books

FIFTH FORM BOOKS, METRONOME. 672 Stewart, after 6.

4b Boats 4b

22-FOOT LAUNCH, EQUIPPED WITH 4-cylinder Star Motor. Telephone 6619 after 6.

5 Dogs, Cats, Birds, Etc. 5

SPANIEL PUPPIES, COACH DOG. 245 Princess. 8576.

DOGS BOARDED. HEDGLEY KENnels, Port Hope Highway. Telephone 4906.

6 Fuel 6

EIGHT CORDS DRY, MIXED CORDwood. Dial 8067.

30 CORDS STOVE WOOD, DRY. J. R. Clayton, Fraserville.

DRY SLABS AND MIXED WOOD. Albion Wood Yard. Dial 5204 or 7939.

7 Livestock and Poultry 7

10 PEKIN DUCKS, 12 WEEKS. STAN. Exell, Alexandra Avenue.

FOR SALE

7 Livestock and Poultry 7

18 PIGS, SIX WEEKS OLD. TELEphone 4 ring 5, Keene.

50 NEW HAMPSHIRE PULLETS, READY to lay. 218 ring 111, Millbrook.

SHORTAGE OF LABOR HAS FORCED me to Dispose of Registered Yorkshire Boar, eighteen months old, direct from Experimental Farm, Ottawa. Papers furnished. Gordon Andrews, Norwood, Ontario. Telephone 3179.

DURHAM CALF FOR VEALING. Wellie Pearson, Telephone Lakefield 504 ring 3.

BELGIAN COLT, 18 MONTHS OLD. Home Canning Machine, new. William Roderick, Leahy's Lane.

12 PIGS, SEVEN WEEKS OLD. Vincent Hickey, Lakefield.

SHEEP TO PUT OUT ON SHARES. J. J. Knight, No. 2, Omemee.

22 PIGS 100 LBS. 50 PIGS, SIX WEEKS old. Healey Bros. 1 mile east Westwood.

NINE PIGS, SEVEN WEEKS OLD. Milton Graham. Phone 4044.

1 DURHAM, 1 HEREFORD HEIFER, 1½ years; Hereford Heifer bred two years; Well Bred Durham Bull, 16 months; 3 Spring Calves, Steers, Clyde Mare, 3 years, broken. Call forenoons or evenings. Vernon Oliver, Concession 7 Smith.

7x Farmers' Needs and Supplies 7x

WANTED. REGISTERED OXFORD Down Ram. State price. Fred Post, Round Lake Route 1.

WANTED. YOUNG CALVES FOR Vealing. 2 Ring 12 Douro.

8 Real Estate 8

FARM OF 15 ACRES, 12 MILES FROM Peterborough and one mile from Village, Hydro and bath. Write Box 119, Examiner.

LOT 14, CONCESSION 14, CAVENDISH, 60 Acres of Standing Timber, a Frame Cottage, on Deer Lake, on the same Lot as this Timber is located. Apply to Dave Traynor, Rockcroft.

FOUR-ROOMED HOUSE ON HOWDEN Avenue, $750. Six-Roomed House, garage, electricity, $1,650. Both immediate possession. Apply 51 St. Mary.

$3,500.00 CASH, NO BALANCE—HOTEL for Sale in Bowmanville, 28 Rooms, Solid Brick, hot water heating system, hot and cold water in all rooms, five 3-piece bathrooms, 3 water closets, large yard. Apply Bowmanville Cleaners and Dyers, King Street, Bowmanville, Ontario.

HOUSE FOR SALE. NO AGENTS. 508 Stewart.

Harvey, 6 rms., 4 pc. bath	$2,100
Sherbrooke, 9 rooms, modern	$3,900
Charlotte, 7 rooms, modern	$4,500
Weller, 5 rooms, new bungalow	$5,500
Murray, excellent double douse	$7,800

List your house. Buyers waiting.
J. A. GIBBS, 141 Hunter St. 3843

8 ROOM BRICK HOUSE, EXCELLENT condition. One adjoining vacant lot. 8803 or 6524.

WANTED. WILL PAY UP TO $4500. Cash. Two Storey, Six Room House. Possession by December 31, 1944. Box 82 Examiner.

NEW BUNGALOW, WELLER STREET. Apply 600 McCannan avenue.

WANTED. PASTURE FARM, SMALL acreage. Good Buildings. Plenty of Water. Apply W. Wolff, Harwood.

6 ROOM BRICK HOUSE. MODERN. 597 Bolivar.

FRAME BARN, 30 FEET x 50 FEET, with straw Shed 30 feet x 40 feet, in good condition. Apply Mrs. George NcNeely, Route 2, Norwood.

FARM CONSISTING OF 134 ACRES. Two Houses, with hydro, main house and barn with running water. Adjoining 100 Acres with barn, and stone house. Running spring for pasture. A. J. Campbell, Roseneath.

7 Room, brick east	$4200
7 Room, brick George	$4200
6 Room, brick west	$4700
Modern Bungalow, north	$5200
7 Room, brick, west	$5500
100 Acre Farm, electric lights, near Hastings	$3000

Immediate possession of above properties.
A. E. THOMPSON, Real Estate.
Kresge Building. Telephone 7284.

BRICK 6 ROOM, 3 PIECE BATH. Furnace, garage, Good revenue $3300
Frame, 6 rooms, 2-piece plumb. $1800
Brick, 7 rooms, 3-piece bath, furnace, fire place, garage. Immediate possession $4200
100 Acres, good buildings, Otonabee $4200
M. STOREY
374½ GEORGE STREET. PHONE 6573

Cottages for Sale or Rent

COTTAGE, ON STONEY LAKE. CASH. Write Box 113, Examiner.

10 Used Cars 10

1937 NASH LAFAYETTE, EXCELLENT condition, 5 good tires (2 new), Serial 158707, $650.00. Frank Murray, 634 Union.

1930 PONTIAC SEDAN, GOOD CONDItion, 4 real good tires, Serial 142212, $250.00. William Dolan, 771 Water Street.

1928 BUICK COUPE. SERIAL 142610, six good tires, $125.00. W. McAnerin, 426 Wellington.

1930 FORD COACH, WITH HEATER, 5 good tires. Serial HK-7010, $175.00. Robert Thornton, 424 London.

1931 NASH COUPE WITH HEATER. A-1 condition, $200. Serial R-253709. O. Glaspell, 82 McDonnel.

1928 WHIPPET SEDAN. SERIAL 7356. Good condition. 492 Bolivar.

1931 CHRYSLER, SERIAL P1006, FIVE good tires, good condition, $195.00 or best offer. Doug. Embury, 305 Reid.

TO RENT

11 Miscellaneous 11

GARAGE. 490 GILMOUR. TELEPHONE 3629.

ELECTROLUX CLEANER, COMPLETE by day or week. 4547.

11x Apartments to Rent 11x

ATTRACTIVE THREE-ROOM LIGHT Housekeeping Suite, hot water heating, Furnished preferably, semi-private bath, West, residential; suitable refined Business People. Write Box 111, Examiner.

TWO ROOM APARTMENT, HEATED. 715 George. Telephone 7802.

HEATED APARTMENT, FURNISHED, Unfurnished. Immediate possession. 709 Water.

12 Rooms 12

LARGE FRONT BEDROOM, FURNISHed, Gentleman preferred; references required. Dial 5443.

LARGE ROOM FOR RENT, SECOND Floor. 154 Hunter E. Dial 6690.

TWO UNFURNISHED ROOMS. 76 Robinson.

FURNISHED, HEATED ROOMS. 457 Gilmour, after Seven.

TO RENT

12 Rooms 12

FURNISHED, LIGHT-HOUSEKEEPING One Girl, central. 270 Reid.

FURNISHED BEDROOM. PRIVATE Home, west, central. Dial 9809.

FURNISHED ROOM. APPLY 425½ George street.

FURNISHED BEDROOM, BED SITTING Room. Housekeeping. 582 Aylmer.

ROOMS TO RENT. 392 AYLMER.

BEDROOM. GENTLEMAN. 466 Sherbrooke.

WANTED

13 Room & Board Wanted 13

THREE GIRLS DESIRE SMALL FURnished, Heated Apartment or Rooms, South or Central. Write Box 122, Examiner.

ACCOMMODATION FOR STUDENTS who will Assist in Light Household Duties, in Exchange for Board. Peterborough Business College. Telephone 4861, or Evening 6431.

THREE UNFURNISHED ROOMS, Young Couple. Dial 9991, between 9 and 6.

13a Apartments Wanted 13a

FURNISHED OR UNFURNISHED 3 OR 4 Roomed Apartment, Permanent residence. Reginald Hair Stylist, 232 Charlotte street. Dial 8543.

SMALL APARTMENT WANTED. CENtral or west end for business girl. Box 94 Examiner.

3 OR 4 ROOM APARTMENT WITH kitchen facilities. Responsible business couple, preferably east. Box 83 Examiner.

APARTMENT OR DUPLEX. 2 ADULTS. Good references. 4492.

13b Houses Wanted 13b

SMALL HOUSE, WITH GARDEN, VIcinity Millbrook, Lakefield or Young's Point. Reply, giving complete information, including best cash price, Box 121, Examiner.

WANTED TO RENT AT ONCE. 5 OR 6 Room House, near C. G. E. and Raybestos. Good tenant. No small children. Please reply to 176 Adeline Ave. City.

WANTED TO RENT. NICELY FURnished Modern Home, 4 Bedrooms. Will take care of property. Prefer rural home with stable. Phone 4691.

5 OR 6 ROOM MODERN HOUSE OR Apartment with Garage. Good locality, $50 to $60 a month. Box 84 Examiner.

URGENT 5 OR 6 ROOMED HOUSE. Bell Telephone employees. Phone 5788.

15 Miscellaneous 15

BOY'S OR GIRL'S BICYCLE. TELEphone 3935.

METAL OR WOODEN ICE-BOX, IN good condition. Write Box 118, Examiner.

NEW OR USED B-FLAT FLUTES AND Drums, for an Orange Flute Band. Write Box 123, Examiner.

INBOARD MOTOR BOAT, IN GOOD condition, not to exceed $500. Write giving all particulars, Lakefield, Box 112, Examiner.

NAVY PORTRAITS OF BOYS AND Girls in this Service from Peterborough. Kindly leave at Grafton's Store, with Ratings and Name, September 14 (One Day Only), in conjunction with Navy Tag Day, September 16.

TUNGAR BATTERY CHARGER, GOOD condition. 492 Bolivar.

WILL STORE PIANO WITH GOOD care for use of same. Option of buying. Box 91 Examiner.

IRON, RAGS, FEATHERS, PAPER. Petersiel, Bethune and Hunter. Telephone 9403.

POULTRY AND FEATHER TICKS PAY Highest Prices. M. Glahman. Dial 8298.

STOVES, FURNITURE. HUDSON Telephone 65, Lakefield.

HIGHEST CASH PRICES for OLD GOLD (in any form)
WARNE'S JEWELLERY STORE
349 George Street Telephone 5171

LIVE POULTRY WANTED — MARKET Prices. A. Lantin. Telephone 6297.

LIVE POULTRY — PAY HIGHEST Prices. Florence 6823. 560 Homewood.

STOVES AND FURNITURE WANTED Telephone 4115—Nights 6294.

HIGHEST PRICES PAID FOR RAGS, Paper, Iron and Metals. J. Burfield. Dial 8368.

LIVE POULTRY—MARKET PRICE. M. Katz. 6906. 192 Aylmer.

FURS

Cash Paid for Your Old Fur Coat. Write Box 65 Examiner.

Sell That Unnecessary Piece of Furniture Through a Classified Ad.

18 Help Wanted, Female 18

LADY TO TAKE GENT'S LAUNDRY. Write Box 117, Examiner.

WOMAN, EXPERIENCED IN COOKing, part time, Modern Apartment; references. Write Box 116, Examiner.

GIRL OR WOMAN FOR LIGHT Housekeeping; good wages. Dial 8392, before 6 p.m.

CAPABLE WOMAN OR GIRL FOR General Housework; sleep in; good home; highest wages. Dial 3371.

GIRL FOR LIGHT HOUSEWORK. 288 Westcott Street.

WOMAN OR GIRL TO LOOK AFTER Boy (Six) while Mother works. 481 Bellevue (Jackson Park Wartime Houses).

WOMAN OR GIRL FOR GENERAL Housework. Telephone 7458.

WAITRESSES WANTED, EXPERIENCed; Dishwashers male - female; cooks male or female. Men must be of age not subject to military service. Apply O-352 National Selective Service.

EXPERIENCED COOK GENERAL. MRS. A. G. Howson, 408 Belmont.

COOK FOR SMALL INSTITUTION. Good Wages. Apply Selective Service O-351.

19 Help Wanted, Male 19

CARETAKER, MARRIED OR SINGLE, in Central Ontario Town; salary with Free Board and Living Quarters. Apply Selective Service Office, Peterborough. O-354.

MAN TO BUILD TWO OUTSIDE FIRE Places. Phone 3949.

WANTED

19x Agents Wanted 19x

START IN YOUR OWN BUSINESS. If you have been discharged from the Armed Forces or laid off in a war plant if your farmwork or other occupation does not take all of your time, if you are honest and dependable, military exempt, willing to work for financial independence, we'll establish you in your own part time business, supplying household and farm necessities. Suitable travel outfit required. Credit furnished. Write, The J. R. Watkins Company, Dept. O-P-2A, 2177 Masson, Montreal.

EMPLOY SPARE TIME PROFITABLY

We offer you an attractive and lucrative propostion in the sale of our Personal and Autograph Christmas Cards. This line includes a sufficient variety of designs and all the popular price ranges, to make selling easy for young and old. The demand is great, our commissions are liberal. Sample albums are free. (Must have other full time employment). Master Kraft Greeting Card Co., Ltd. Room 308 Doherty Bldg., Toronto.

20 Employment Wanted 20

PRACTICAL NURSE DESIRES POSItion in Peterborough; will live in. Write Box 114, Examiner.

POSITION WANTED BY A RELIABLE Experienced Janitor. Understands Steam Heating and Stokers or the care of Furnaces. Full time or part time. Box 81 Examiner.

FARM JOB BY EXPERIENCED MAN. 332 Rubidge.

21 Boarders Wanted 21

TWO GENTLEMEN BOARDERS TO Share Room, twin beds. Dial 5947.

FRONT SINGLE ROOM, WITH BOARD Gentleman. 356 Stewart. Telephone 3691.

TWO GIRL BOARDERS TO SHARE Room; Soldier's wife. 7434.

TWO GIRLS ROOM TOGETHER, NEAR Normal. 715 George.

GENTELEMEN CONVENIENT TO C. G. E. Dial 9061.

ROOM AND BOARD FOR GIRL, EAST City. Telephone 9127.

TWO GIRLS TO SHARE ROOM, HOME privileges, 2 Minutes to Genelco. 51 Alfred. 5937.

GIRL BOARDERS. REASONABLE Rates. Good district. Phone 3996.

WHO CAN DO IT

22b Painters, Decorators 22b

EFFICIENT, SMART STYLING for HOME DECORATION
Interior and Exterior "Elastica Quality Goods"
HAROLD COLEMAN
Telephone 9922 336 George Street

COLEMAN BROS. — "THE HOME OF Decorating." Established 1906. Telephone 4485. North of Brock Street.

INTERIOR AND EXTERIOR PAINTing. Sprayed Painting. For Estimate, Dial 5963.

PAPERHANGING AND PAINTING — Reasonable Prices. Telephone 4514—Hudson.

22f Miscellaneous 22f

TYPING AND BOOKKEEPING DONE at most reasonable price in Peterborough. Telephone 6247.

DUSTLESS FLOOR SANDING. William Higgins. Dial 8887.

WINDOWS WASHED AND LAWNS Mowed. 634 Union.

WOOD SAWING. CLIFF JEWELL. DIAL 4241.

WOOD TO SAW. 4511.

CAULKING DOORS AND WINDOWS. Spray Painting, Roofs Stains. P. O. Grahame & Sons. Phone 3476.

YOU CAN'T HEAT UP OUTSIDE. HAVE Your Doors and Windows Caulked. S. Currie 3205.

19 Blood Donors

MARMORA, Sept. 11 — (ENS). — Nineteen blood donors made the trip to Belleville on Sunday morning, three new ones being included in that number. Those donating were William Meehan (6), James Sproul (6), Al Drew (6), Tom Devalin (5), John Fox (5), Albert Stuckey (4), James Rice (4), Kenneth Lough (4), Mrs. F. Grant (4), Mrs. J. Rice (4), Donald Lucas (3), George McGregor (3), Arthur Lummiss (2), Gordon Ellis (2), Graham Bell (2), Margaret Bell (2), Mrs. A. Stuckey (1), Edward Leonard (1), Isobel McGregor (1).

WHO CAN DO IT

Carting

CARTAGE AND MOVING. CALL 6685.

25 Nursing 25

REGISTERED NURSE AVAILABLE. Telephone 9436.

EXPERIENCED PRACTICAL NURSE. Good references. Telephone 3071.

25x Dressmaking, Sewing 25x

DRESSMAKING, TAILORING, ALTERations. Telephone 4936. 693 Harvey.

Electrical and Radio Service

FEE'S ELECTRIC SERVICE—REPAIRS. General Contracting. 104 Lock. Telephone 6195.

Bricklaying

BRICKLAYING, CHIMNEYS REBUILT, Foundations Plastered, etc. Telephone 9836.

LOST

COLLIE PUP, STRAYED FROM ELIAS Avenue, Saturday. Telephone 5408.

WAR SERVICE BADGE, SERVICE Class No. 057243, on George Street, Saturday Night, between Simcoe and Brock. 136 London.

GOLD BROOCH, WITH SUNBURST OF Pearls attached to ribbon bow. Reward. 3272 (Anson House).

VICINITY BUCKHORN, CAR WHEEL, with Tire and Tube. Telephone 9950. 142 Murray. Reward.

ELECTRIC SHAVEMASTER RAZOR, IN light brown leather case, on Highway 28, between Peterborough and Fraserville. Reward. Telephone 8202.

BY COLLEGIATE GIRL, PENCIL CASE containing Fountain Pen and Pencil. Reward. 309 Boswell Avenue.

NASH HUB CAP. 9916.

LADY'S BULOVA GOLD WRIST Watch. Telephone 3037. Reward.

MAN'S WESTCLOX WRIST WATCH. 756 New Romaine.

MAN'S WHEEL, SUPER CYCLE, CANAdian Tire, Serial A-9160. Vicinity Comstock's Furniture Store. Telephone H. W. Outram, 8458 or 5729.

LADY'S BLUE UMBRELLA WITH dog's head handle. Phone 7881.

CENTS OR SENSE?

BOTH—THE LITTLE INEXPENSIVE WANT ADS (COSTING BUT A FEW CENTS) WILL CLEAN HOUSE FOR YOU—THAT'S GOOD SENSE.

LOANS

SAVE ON HOME HEATING

THE COST OF INSULATING YOUR HOME COMES BACK TO YOU IN SAVINGS ON FUEL, BUT WAITING COSTS MONEY. YOU CAN INSULATE NOW WITH A CAMPBELL LOAN AND SAVE.

CAMPBELL FINANCE CORPORATION LIMITED
Subsidiary of Industrial Acceptance Corporation Ltd.
169 Charlotte Street
F. M. Vivash, Branch Manager
(Above A. & P. Store) Phone 3520

MONEY TO LOAN ON FIRST MORTGAGES

Easy Terms of Repayment
Apply to
PETERBOROUGH WORKINGMEN'S BUILDING AND SAVINGS SOCIETY
414 Water Street
Established Over 50 Years.

Board Makes Ready For Roseneath Fair

ROSENEATH, Sept. 11 —(ENS)— With Roseneath Fair but a few weeks away, President F. J. Slade and his board of managers have been arranging improvements. The ring for showing carriage horses has been fenced in, and a new fence placed around the entire ring for speeding. New and better facilities for parking on the grounds and enlargement and improvement of the ticket office are under way.

The ground is in a clean-up process and already plant and equipment are assuming their appearance.

IMPORTANT CALLS

Police	3535
Fire Dept.	5711
Nicholls Hospital	4691
St. Joseph's Hospital	3561
Examiner	4641

LOANS

LOANS WITHOUT ENDORSERS

Need $50, $100 or up to $500. Get a Household Finance loan quickly and simply. Just tell us about your problem and choose a convenient payment plan. Payments shown include principal and charges at our monthly rate of 2% on a loan balance of $300 or less and 1% on that part of a balance in excess of $300.

Cash Loan You Get	Choose a monthly payment plan: 4 Payments	6 Payments	10 Payments	12 Payments	15 Payments
$25	$ 6.57	$ 4.46	$ 2.78	$ 2.36	
50	13.13	8.93	5.57	4.73	
75	19.70	13.39	8.35	7.09	
100	26.26	17.85	11.13	9.46	$ 7.78
125	32.83	22.32	13.92	11.82	9.73
150	39.39	26.78	16.70	14.18	11.67
200	52.52	35.71	22.27	18.91	15.57
300	78.79	53.56	33.40	28.37	23.35
500	130.60	88.64	55.10	46.73	38.36

Household Finance Corporation of Canada
Established in Canada 1928
Second Floor Lansfield Block
177 Charlotte St. (Opp. Loblaws)
M. E. Holt, Manager Phone 3841

PROFESSIONAL

44 Lawyers 44

ELLIOTT, PHILP & CHANDLER—Barristers, etc. Money to Loan. Offices, Kresge Building. Telephone 6675. A. L. Elliott, K.C. W. R. Philp, B.A., R. J. Chandler, B.A.

W. B. GORDON—Barrister, Solicitor. Telephone 3577. 397 George Street.

P. D. SCOLLARD—Barrister, Solicitor. Bank of Toronto Building. Telephone 9939.

JOHN A. BRADSHAW — Barrister and Solicitor. 360 Water. Telephone 9684.

PECK, KERR & McELDERRY — Barristers, Solicitors. Money to Loan. Offices 415-417 Water Street. Telephone 4681. E. A. Peck, K.C. F. D. Kerr, K.C. V. J. McElderry, K.C., Walter H. Howell.

JACOB LOW — Barrister, etc. Mortgage Loans. Suite 1-2, 435 George Street (over Toronto Savings and Loan Co.). Telephone 7423 — Nights 6214.

AUCTION SALES

ALLEN TIGHE, DOURO, 2 MILES WEST of Warsaw, 10 miles East of Peterborough. Choice Durham Cows, and Young Cattle, Machinery, and Hay, Horses.—Golden Andrews, Auctioneer.

FOR MR. WALLACE SHEARER, Buckhorn, Ontario, on Thursday, September 21, at 12:30 p.m.: His entire Sawmill and Logging Equipment including complete McCrea Sawmill, Planer and Matcher, Blower and Rip-saw, Shingle Saw, complete with Jointer and Boxes, International 8 Horse-power Diesel Power Unit in A1 shape, 1941 Dodge Heavy Duty Truck, Electric Motor, 2,500 ft. Electric Wiring, with Poles and Crossarms, Switch Boxes, 2 Transformers, Lighting Generator, complete Blacksmith Outfit, 10-Ton Chain Hoist, Pulleys, Bearings, Ropes, Saws, Tools, Belts, Vices, 6 Wagons, 2 Sleighs, Good Renfrew Scales, 4 Cattle, Wood, Lumber, Pontiac Car, and Hundreds of Household Effects, including Modern Electric Washing Machine. Don't miss this Sale. See posters. Gordon Hancock, Auctioneer. Telephone 5021.

MR. HILLIARD McCALLISTER, RESIDing 1 mile south of Bewdley, close to highway No. 28, has given me instructions to sell his Reg. Clydesdale Horses, Durham Cattle, Farm Stock, Implements, Hay, Grain, etc., on Friday, Sept. 15th. Commencing at 12.30 p.m. No reserve as Mr. McCallister has sold his farm and retiring from farming. Terms cash. J. Noble, Auctioneer.

J. H. MILES, AUCTIONEER AND EVALuator. 25 years successful selling and evaluating at your service for satisfactory results.

SCOTT'S SCRAP BOOK

—By J. R. Scott

HEROES OF SENSATIONAL "KILL"—FO. K. M. Moore, D.S.O. (captain) and PO. A. P. Gibb, D.F.M., navigator, also of Vancouver, talk it over with their "Panda" mascot after their Liberator destroyed two submarines in 22 minutes off French coast after D-Day. This is believed to be the most sensational kill in R.C.A.F. coastal command history. FO. Moore was awarded an immediate D.S.O. for his gallantry in the attack. PO. Gibb was mentioned in dispatches.

London Majors Take Series From Windsor

By The Canadian Press

London Majors defeated Ford Local 200 Saturday at Windsor by 5-2 to take the best-of-three series of the O.B.A. Senior "A" playdowns in two straight games and by identical scores. Windsor went into a 2-0 lead in the fourth innings when Tommy White was touched for three extra-base hits but Majors turned the tables in the sixth with a four-run blast.

In the Senior "B" series of the O.B.A., Windsor's Amalgamated Local 195, last year's champions, blanked the Terriers at Galt 4-0 in their first playdown fixture, with Gord Wright earning credit for the shutout.

The O.B.A. Intermediate "A" playdown duel between Chatham and Tecumseh became tied up at one game apiece when, at Chatham, the locals swamped the Tecs 16-3, Bill Wagner fanning eight of the visitors.

At Maidstone on Sunday, the local Shamrocks, 1943 Intermediate "B" champions of the O.B.A., eliminated Dresden in the first round of this series with a 6-1 victory after coming out on top 4-3 in the initial argument at Dresden last Friday.

St. Catharines Lincolns walloped Kitchener Rangers 10-2 at Kitchener Saturday to square their O.B.A. Junior "B" duel at one decision each, Pitcher George Garner allowing only three hits.

In the first of the Midget playdowns at Labatt Park, London turned back Windsor Cardinals 11-2.

Guelph scored an easy 18-6 victory in the O.B.A. Minor-Bantam engagements Saturday over London at Guelph.

Welland Atlas walked off with the initial encounter of the Niagara District Senior finals Saturday when Sal Maglie twirled his third shutout game in a row to blank Hamilton 7-0 at Welland.

In the start of the semi-finals of the Nickel Belt Senior Baseball League at Sudbury yesterday, Creighton Mine walked off with a 4-1 victory over Coniston, the winners gathering all their runs in the first innings.

LAWN BOWLING

By HERB MARTIN

We have a heavy week coming up, as far as our local bowling activities are concerned. Following is the week's schedule—Monday (tonight). We start the extra series games at 7.00 o'clock. All skips have been notified and there should be no delay.

Tuesday night—Club singles at 7 o'clock. All players are requested to be on hand and play one round. At 8 o'clock, same evening, groups 3 and 4 of the schedule will play postponed games.

Wednesday — Men's doubles tournament choose your own partner—three 15 end games—2.00 per pair 1.30 p.m., with all the entry fee being returned to lucky winners.

Thursday — Continuing of extra series games.

Friday—Big mixed rink tournament with draw from the board.

Saturday — Men's open trebles tournament, commencing at 1.30 p.m.

With six pair from our club playing in the Loblaw doubles, up in Toronto, on Saturday, Geo. Gimblett and S. Williams were the only ones to come home with the money.

They made a remarkable showing in the tournament winning their three games with a score of 60 plus 7 and were placed fourth out of a total entry of nearly 600 bowlers. The pair that won the trophy had 64 plus 2 or four points ahead of our local entry.

Our boys are to be congratulated, they were pitted against the best bowlers of the province. They each received a merchandise credit slip valued at 6.00.

The Saturday night tournaments continued to be well patronized, and we suppose as long as we have bowling it will be that way. It was a nice crowd that came out and they enjoyed the usual three 7 end games.

The winners were—

First: C. Wasson, C. Mowry, Mrs. J. Kingsbury, W. Ashby—skip.

Second: R. Fulford, A. Gibbs, R. French, J. Bennett—skip.

Third: Mrs. Nicholson, G. Tremain, G. Snowden, Dr. C. Fulford—skip. All received war saving stamps.

Huns Move Out

HELSINKI, Sept. 11.—(AP). — Members of the German Legation staff and their wives departed Helsinki by train yesterday for Turku where they boarded a train for Stockholm. The German women wept.

Here and There in Sport

By The Canadian Press

Before 170,000 spectators at Moscow yesterday, Bereza won the 20th running of the Russian Derby, distance 400 metres, which was the feature of a 14-race card including harness events. The trainer of the derby winner, not the owner, got the prize of 10,000 rubles and on the trainer, not the horse, was hung garlands of flowers.

The playoffs in the American Association open tomorrow night in Milwaukee and Toledo to determine the loop's representative in the "Little World Series." The league title has been clinched by Milwaukee Brewers for the second straight year.

A soccer team of the R.A.F. Navigation School at Hamilton, Ont., went down to a 3-1 defeat yesterday at New York before the American-Brookhattan combined eleven. On Saturday at Philadelphia the Flyers were defeated 6-5 by the Philadelphia Nationals.

One-time pitcher for Detroit Tigers, Toronto Leafs and Montreal Royals, Orlin E. Collier, 37, died at a Memphis, Tenn., hospital Saturday from a heart attack while on a visit there from his home in Arkansas.

Andy Seminick of the Buffalo Bisons in the International League is one of 11 players in minor loops recalled by the Philadelphia Nationals. They will report after participating in post-season playoffs.

A fire which destroyed 13 race horses and a stable at Belmont Park track, Long Island, Saturday night, was estimated to have caused a loss of $230,000. Among the horses which perished was Arnold Hanger's Dit, seven-year-old gelding which had won $87,956 since 1939.

ROOM AND BOARD — By Gene Ahern

THE STARS SAY . . .

By GENEVIEVE KEMBLE

For Tuesday, September 12

THE SIDEREAL operations for this day indicate quite lively conditions, with much promise for the attainment of worth while objectives. These concern promotion, increased prestige and credit, and many phases of business and professional progress and production, yet the emphasis seems to be on personality, charm, social, domestic and affectional relationships. There may be decisive initiative on these, possibly to offset the antagonism or want of approval from elders or family relations. With discretion and tact there should be definite benefits, with personal satisfactions and happiness. Use finesse.

Those whose birthday it is may look for a year of progress, promotion, the eventual fulfilment of aspirations and ambitions, after several annoying and frustrating situations, probably from elderly relatives or other family interference, although employers and supervisors are friendly disposed and cooperative. While business and professional interests are under flourishing signs, yet the main activities are focused on purely personal desires, with social, domestic or romantic objectives. These may be happily attained by prudent, tactful manipulation and the safe and sane maintenance of emotional balance. Be circumspect.

A child born on this day may have many diversified talents in business and professional channels, as well as in art, literature an other creative expression.

SALLY'S SALLIES

"Can't you stop hiccuping? It sounds like the time signal!"

BARCLAY ON BRIDGE

TWO WAYS TO DEFEND

JUST AS there is a difference in play by a declarer in match point play as against rubber contract or total point duplicate, so is there a difference in that by able defensive players. In rubbers or total point contests, the job of the declarer is to concentrate his efforts upon making the contract, almost without regard to extra tricks, and by the same token the defenders should bend every effort to set it a single trick, forgetting extras. Seldom is there an exception to those except with doubled or redoubled contracts, when the value of one more trick can be very great.

North: ♠ 2; ♥ J 10 8 6 3; ♦ A K Q J 9 5; ♣ Q

West: ♠ K Q J 10; ♥ Q 7 4; ♦ 8 7 6 4; ♣ 6 5

East: ♠ 9 8 7 5 4 3; ♥ A K 2; ♦ 10; ♣ J 7 3

South: ♠ A 6; ♥ 9 5; ♦ 3 2; ♣ A K 10 9 8 4 2

(Dealer: South. East-West vulnerable.)

South	West	North	East
1 ♣	Pass	1 ♥	1 ♠
3 ♣	3 ♠	4 ♦	Pass
5 ♣			

George W. Beynon, editor of the American Contract Bridge League's Bulletin and a famous tournament director, has just brought out a book called "Tournament and Duplicate Bridge," which is definitely the most comprehensive text book on the conduct of such contests, as an aid to those arranging and directing them. In 270 pages, he gives all up-to-date movements, scoring methods and laws for all sizes and kinds of real competitions, without once suggesting what you should bid or play in a given spot.

The book is for the official, not the player, and makes clear the differences between the two basic kinds of scoring—cumulative, in which you add your contract points on all hands and then subtract those of opponents to get the net, and match point, in which you are merely trying to win a deal, a small margin being as good as a large one.

The hand above illustrates the difference. South won the spade K lead, ruffed the 6 with the dummy's club Q and led the heart 6. East won with the K and switched to the spade 4. South ruffed, took the club A and K, led to the diamond A and offered the diamond K. East slipped again, discarding a spade. When the Q was led, he ruffed with his club J, but the heart 9 was discarded on this, making the contract safe. East explained that his purpose in not following his heart K with the A, and in not ruffing the second diamond, was to try to set the contract more than one. But it was total point play, and he should have made sure of setting it at all, without regard to how much.

* * *

Tomorrow's Problem

North: ♠ 6 4; ♥ A; ♦ A K J 10 6 3; ♣ K 10 7 4

West: ♠ A 10; ♥ 10 9 8; ♦ 9 7 4 2; ♣ 6 5 3 2

East: ♠ Q J 9 7 5 2; ♥ 7 3; ♦ 8 5; ♣ A Q 9

South: ♠ K 8 3; ♥ K Q J 6 5 4 2; ♦ Q; ♣ J 8

(Dealer: North. North-South vulnerable.)

What is the best bidding here, if East overcalls the original 1-Diamond with 1-Spade and his side passes thereafter?

DAILY CROSSWORD

ACROSS

1. Snow vehicle
5. Fastening
9. Gaze fixedly
10. Mountain nymph
12. Danger
13. Freedom from conflict
14. A flavoring
16. Neat
17. Elevation (golf)
18. Pitch
20. Fiji Islands (abbr.)
21. Fish
22. Sloths
23. The cougar
26. At one time
27. Some
28. Too
31. Coin (Chin.)
32. Strike
33. Duct (anat.)
36. On top
38. City in Germany
40. A roll of tobacco
42. French mathematician
43. Weird
44. Cornered in a tree
45. Dispatch
46. Sauce (humorous)

DOWN

1. Cubic meter
2. Big
3. One of the Great Lakes
4. To make public
5. Leap
6. Rugged mountain crest
7. Scorch
8. Ocean
9. Speck
11. Death
15. High, craggy hill
19. Negative reply
21. Calcium (sym.)
22. Indefinite article
23. Residence of a king
24. Agreements
25. Belonging to me
26. Bird (Hawaiian)
28. Mulberry
29. Escape (slang)
30. Gushes out
32. Country SW Europe
33. Moral faults
34. Dull pains
35. Lean-to
37. Monster
39. Girl's name
41. Color

Saturday's Answer

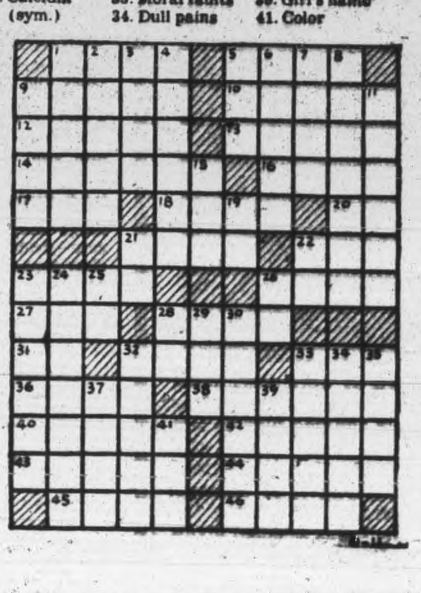

TERRY AND THE PIRATES — By Milton Caniff

LI'L ABNER — By Al Capp

HENRY — By Carl Anderson

DONALD DUCK — By Walt Disney

BLONDIE — By Chic Young

MUGGS AND SKEETER — By Wally Bishop

BRICK BRADFORD — By William Ritt and Clarence Gray

TILLIE THE TOILER — By Russ Westover

PAYNE'S
"Our Customers Are Our Friends"
DRUG STORE
362 George
Phone 8643

Buy Next Winter's COAL Now
Peterborough Fuel & Transfer Co. Ltd.
PHONE 4629

ONLY NAZI LEFT IN MARSEILLE—Fritz der Dumpkopf, the only armed Nazi left in Marseille—and even he has a white flag in his hand. The dummy was built by overjoyed French kids as a gesture of derision at the departing overlords of the Wehrmacht who were chased from Marseille by the Allied forces.

Canada Sends Christmas Boxes

OTTAWA, Sept. 11 — Canadian prisoners of war in German hands will be gladdened this year by thousands of Christmas parcels leaving Ottawa shortly for Overseas. Details of the shipments have been released at Ottawa this week by the Committee for the Protection and Welfare of Canadian Prisoners of War in Enemy Hands.

This will be the second year Canada's three Armed Services have sent Christmas cheer to captives in Germany, augmenting those of the Canadian Red Cross and other sources. Honorary Colonel F. W. Clarke, Quebec City, chairman of the prisoner of war welfare committee stated that communal and individual parcels reached their destination Overseas last Christmas and were gratefully acknowledged by senior officers in the various interment camps.

Individual parcels contain enamel dishes, cutlery, face and dish clothes, soap, shaving stick, tooth brush and powder, and a Christmas dinner of canned chicken, maple butter and plum pudding.

C.W.A.C. Chooses Gifts

Gifts for the individual parcels were chosen by Lieutenant Eva Cossman (C. W. A. C. of Montreal, secretary to the Welfare Committee "Cheerful colors were selected for the dishes, plate, cup saucer and bowl for p-ychological reasons" she explained. "The dishes and cutlery not only brighten meals for the Canadians but in many cases replace articles they have had to improvise due to shortages in Germany. The tin of maple butter was chosen for its "Canadian atmosphere".

A Christmas card bearing the signature of Prime Minister Mackenzie King precedes the parcels. Its message reads: 'Canadians everywhere join me in sencing to you heartiest Christmas greetings and the best

Cost of the project is shared by the

Cost o the project is shared by the three services and the Department of Tranport, in proportion to the number of service personnel and merchast seamen in each prison camp.

Assembly lines of Ordnance workers in an Ordnance Depot in Ottawa pack the boxes and seal them with Christmas seals.

3 Hurt In Crash

HAMILTON, Sept. 11.—(CP). — Three persons, Wilfred Bentley, 61, and Mr. and Mrs. Archibald Ledrew, 65 and 59 respectively, were seriously injured late Saturday when the automobile in which they were driving collided with a Hamilton-bound New York Central railroad passenger train just east of the city.

COLOR STYLE WITH WALLPAPER
Complete new stock to choose from
Harold Coleman
(Opposite Tamblyn's)
336 George Phone 9922
Rear Entrance on Market

"We Aim to Please"
Rehill Fuel and Builders' Supplies
210 Wolfe
Phone 5401

Meeting Your Wishes In Funeral Costs

COST OF 645 FUNERALS at COMSTOCK FUNERAL SERVICE
PRICE IN EACH CASE IS FOR COMPLETE FUNERAL
53 Funerals Cost $100 or less
196 Funerals Cost $101 to $185
235 Funerals Cost $186 to $235
131 Funerals Cost $236 to $325
30 Funerals Cost over $325
645 THE ABOVE FIGURES ARE FOR ALL FUNERALS DURING A RECENT PERIOD

AS IN THE purchase of other services, the cost of funeral service must be suitable to a variety of incomes. Each family is its own best judge of how much is to be spent.

At the Comstock Funeral Home, each family is free to choose according to their own wishes, assured of receiving our utmost in helpful service.

Comstock Funeral Service
305 WATER ST.
Phone 4683 At Any Time

ESTABLISHED 1881 — A MUTUAL COMPANY
NORTH AMERICAN LIFE
All profits for Policyholders
For as little as $2 a week at age 32 you can arrange a $50.00 monthly income for your family to last ten years, or you can secure a monthly income for yourself at age 65 guaranteed for ten years. Inquire today for details of this money-saving arrangement.
D. V. KETCHESON,
Branch Manager, Royal Bank Building

Name Of Canada To Live Forever In Arielli Area

By BILL BOSS
Canadian Press War Correspondent

PESCARA, Italy, Sept. 11 (CP)— For a long, long time, last December and early this year, this town of Pescara was "on the books" of the Canadians. Until German parachutists threw a wrench into their plans at Ortona it was part of the plan that they be here sometime in January. That done, Rome was expected to fall quickly because the highway between Pescara and Rome would be available for exploitation.

But the fates ruled otherwise. The front bogged down for the winter for months on end until there was scarcely a Canadian in the area who didn't know the Arielli features like the back of his hand, and Miglianico, Orsogna and Guardiagrele, sent patrols into Crecchio, they did everything but move into those places for keeps.

That job was left for the Poles, who took over from the Indian formations which relieved the Canadians in the spring.

It has been an uncanny experience to go over a land saturated with Canadian interest, yet for the liberation of which, men of another land are credited.

Bridges and diversions built by Canadian engineers between San Vito Chietino and Ortona are nearly all in the process of being replaced by permanent structures. Across the River Moro other Canadian engineers and members of a Canadian graves registration, unit have surveyed out the Canadian military cemetery and already bodies of men who fell in the battles of the Sangro, the Moro and Ortona are being interred in the burial ground.

Rebuild Ortona

Ortona houses inn her ruins 18,000 people, more than she ever did in peacetime. Shell-torn homes are being made habitable, rubble continues to disappear, but it will take years for the rebuilding program now under way to be completed.

A few weeks ago the name of Canada was woven into an Ortona tradition. Every year in mid-July the town recalls that its great cathedral of St. Thomas commemorates the doubting disciple. A silver casket containing relics and a silver replica of the saint's head is carried in procession. While Germans were mining the cathedral last December on the feast day of the saint, the parish priest made his way to the chapel and rescued the relics. Canadian soldiers meanwhile carried on the fight with the Nazis, eventually clearing them from the town.

This year special prayers for the Canadians who died in the liberation of Ortona were included in ceremonies in the badly-damaged church and they will be repeated annually in the future.

From the heavily-mined farmlands of the Arielli Valley, last winter's No Man's Land, casualties are flowing into Ortona at the rate of seven a day—more civilians today than there were battle casualties during the months in which the war settled down there temporarily. In the little civilian hospital of Dr. Mario Tortura, former professor of surgery at Naples University, beds are at a premium.

Only Civilian Doctor

The doctor, sole civilian practitioner in the town, carries on from daylight till dark assisted by a little group of nuns who nurse his wounded and help at his operations—which number as many as 10 and once, even 15, a day. Once in a while an army doctor, Polish or British, as the case may be, with time on his hands, drops in to see what he can do to help. But in the main the professor is alone.

The bulk of the casualties are farmers who have returned to their fields. But infesting their lands are mines by the thousand. Though warned, the peasant doesn't want to, or can't wait for the leisurely-moving Italian army to clear his land for him. Polish and British troops are too busy operationally to help.

A farmer may plow one, two or three furrows and get away with it, But, inevitably he hits a poisoned area and before he realizes it, his oxen and plow have been blown up and he is hurt, more or less seriously. Italian women working in the fields with their men, number evenly with the menfolk among the casualties.

Ortona may not be shelled today, but war in passing on has left a sting that is proving more costly in Italian life now than when it raged in her streets.

Bodies Await Burial

The Valley of the Arielli recalls that here and there, spread over this area of the Jan. 17th attack by the Perth Regiment and the Cape Breton Highlanders are still the bodies of many Canadian boys. The district is heavily mined and for the moment, anyway, impossible of access.

Francaville along the road a bit, has obviously been touched by war, but many towns have been worse violated. Pescara is virtually intact. Her little port instalations are out, of course, as are the station, marshalling yards, water and light plants. But the homes, schools and public buildings still stand.

Well, that's one road the Canadians were going to take to Pescara, the coast road. They were going to use another, too. It runs inland by way of Villa Grande, San Nicola, Tollo, Miglianico and Chieti. Villa Grande had "had it" long ago. Canadians who left it last spring, remembering its destruction, would find it even less distinct a town now.

But worse than Villa Grande is Tollo. Tollo is Italy's unsung Cassino. Tollo tells that Canada, too, knows how to wage total war. Perhaps every type of gun ever manned by a Canadian, or ever under Canadian command, has been fired at Tolo. A whole ack-ack regiment, a whole regiment of tanks, had go's at this little hilltop town with the rest. One memorable day last February the 8th Princess Louise's New Brunswick Hussars, an armored unit, wheeled every tank in the regiment up to a ridge overlooking the town and in a concentrated barrage, threw more than 1,700 shells into it within two minutes. On another day an entire ack-ack regiment shot it up with air-burst shells.

Chieti is dramatic in contrast. If Tollo is the Adriatic's Cassino Chieti, a cathedral town, is the Adriatic's Rome. Capital of Chieti province, seat of the Chieti Archdiocese, this hill-top city has been absolutely spared the carnage of war. Its cathedral is perhaps the only one on the Adriatic side north of Bari, to escape.

And so the road winds down the hill to join up with the Via Tiburtina, the link-up between Pescara and Rome, where but for a lot of bad luck mixed up with some German parachutists, the Canadians in Itay might have been able to make possible the fall of Rome last winter.

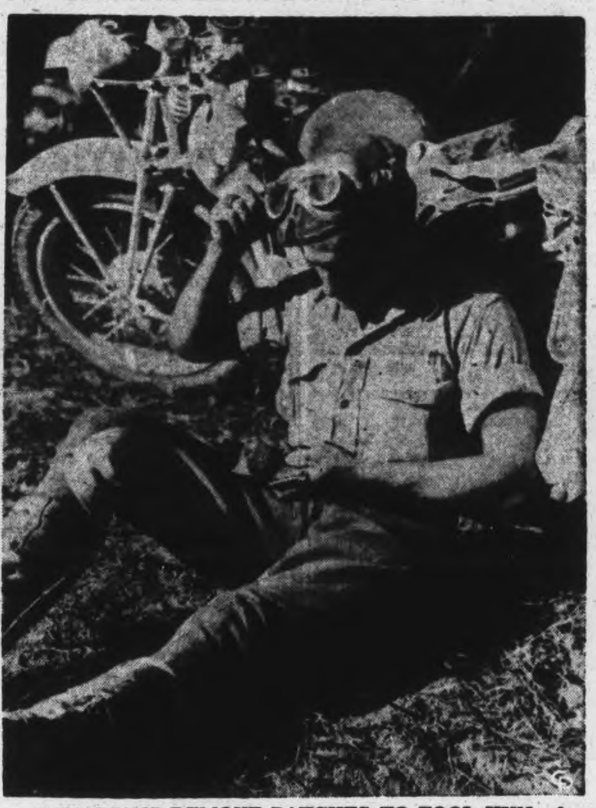

CANADIANS REMOVE PATCHES TO FOOL HUN—As a measure of security before the attack on Ancona in Italy, Canadians removed all identifying marks from vehicles and clothing to maintain the German belief that the Canadian Corps was still in the vicinity of Florence. Here on the eve of going into battle, Dispatch Rider Gnr. M. Bahalek, Rainy River, Ont., sews on removed flashes again.

Italy Veteran Pays Bancroft Visit

BANCROFT, Sept. 11 — (ENS) — Private Archie LaBarge, son of the late Mr. and Mrs. Frank LaBarge of Faraday township, spent a few days this week with relatives in Bancroft. Private LaBarge enlisted with the Hastings and Prince Edward Regiment in the Spring of 1940, going overseas in September, 1941.

He trained in England up until the time of the Sicilian invasion when he was attached to the vehicle Transport of the regiment. From Sicily he went into action in Italy on September 3, 1943, and was in action on the Italian front until June 24, 1944.

During his term of action in Italy he particularly recalls the battle of the Moro River, in which many of the Bancroft boys took a part. It was in this skirmish that he slid down an embankment from his motorcycle in order to miss enemy shell fire, and as a result was laid up in hospital with torn ligaments in his legs. Private LaBarge now makes his home in Toronto with his wife and two children.

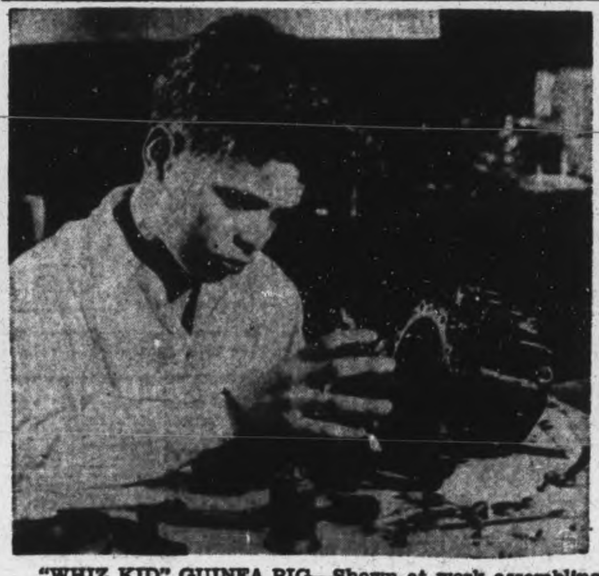

"WHIZ KID" GUINEA PIG—Shown at work assembling the 500-odd parts of an aircraft "injection carburetor" as part of his job as a volunteer assembly "guinea pig" to test effectiveness of photographic "exploded views"—visual aids used to prevent guesswork in war production and armed services' manuals—is 11-year-old Jack Butler, of Chicago. Jack amazed technicians and engineers by assembling the injection carburetor in 90 minutes. Jack was selected about a year ago as a "guinea pig" to work after school hours.

Dorcas Lodge At Havelock Honors Member

HAVELOCK, Sept. 11— (ENS)— The Dorcas Rebekah Lodge, No. 98, commenced the fall activities with a pot-luck supper Thursday evening, with a good attendance, when the officers for the ensuing year were elected.

During the evening the members took the opportunity to honor Mrs. James Diaper in recognition of seventeen years of faithful membership in the organization by presenting her with a fancy pansy quilt and oval mirror as momentos for her new home on Ontario street to which she has recently moved.

The address was read by the noble grand, Mrs. R. McCutcheon, and the gifts were presented by Mrs. W. Woodbeck and Mrs. W. Copp.

Arrangements were also made to hold a card party in the lodge rooms on Friday, September 15, the proceeds to be used for war work.

"Have a Picture Taken Of Your Family Now"
MORRIS DUKE
Photos of Distinction
382 George Phone 8620

"It's too late after the fire to think of insurance."
J. D. COLLINS
General Insurance
408½ George Phone 8632

Don't wait for a cold to set in—at the first sniffle it's wise to take a cold preventative or remedy.
McDERMID & JURY
Receipts Gladly Given
321 George Phone 8801

BUSINESS LOANS
At Especially Low Rates
If you are thinking of buying or selling a business and need cash to complete the transaction, see Campbell Finance Corporation.
At Campbell's you can get up to $1,000 or more. The rates over $500 are exceptionally reasonable. Actually, the more money you get the lower the rate. Repayment terms can be arranged to suit your needs.
Plan to drop in and see an experienced Campbell man today.
44-18

Cash You Get	COST 12 mo.	COST 18 mo.
$ 501.00	61.20	92.10
750.00	79.20	114.90
1000.00	96.20	139.40

Figures are COST of loan, not monthly payments. We show these cost figures because the rate is so exceptionally reasonable.
CAMPBELL FINANCE CORPORATION LIMITED
Over 100,000 Satisfied Customers
F. M. VIVASH, Branch Manager
Over A&P Stores 169 Charlotte Street Phone 3524

C.D.S.
STORE HOURS:
9 a.m. to 6 p.m.
Wednesday 9 a.m. to 12.30 Noon
Dial 5721

Picture Yourself This Fall in
Alpine Cloth
And you'll be a charming picture in a dress or one of the poular new jumper style frocks made of rayon and wool alpine. Fine for pleated or plain skirts, jackets, slacks and children's wear. A good width, too—54 inches. Glowing Fall shades.
Red, Rose, Wine, Powder, Navy, Bright Blue, Black, Green, Brown, Grey, Beige
Yard 1.49
—Second Floor, C.D.S.

Housewares
CLOTHES HAMPERS
Strongly made of wicker over a wooden frame. Novelty patterned lids. Colors white, cream or green. Each 7.95
HAWES' FLOOR WAX
Easily applied to give a lustrous and lasting finish.
1-lb. size. Each .... .47
2-lb. size. Each .... .89
5-lb. size. Each 1.95
EGG CUPS
Large size, double end egg cups—made of good quality clear glass. Each .... 2 for 25c
—Basement, C.D.S.

SANITARY GOODS
For Personal Daintiness
KLEINERT'S "BOLERO" SHIELDS—Combination back and underarm shield. Especially effective to wear under suit jacket when you are wearing just a dickey and not a blouse . . . to prevent staining lining of suit. White rayon with lace trim. Small, medium and large. Each 1.25

Kleinert's Men's Coat Shields —Black or grey. Pair ... .45
Kleinert's Sani-Scants—White rayon knit. Small, medium and large. Pair 1.00
Kleinert's Back Shields — White rayon taffeta. Helps protect back of dress from perspiration stains. Ea. .39
Kleinert's Dress Shields—Rubberless and washable. Various styles and sizes. Pair .... .39 to .59
Kleinert's Softex Baby Pants —Soft waterproofed white cotton. Small, medium and large. Pair .... .69
—Main Floor, C.D.S.

That Man's Coming Again
EATON'S FUR EXPERT
Will Be Here Friday, Saturday and Monday, September 15, 16 and 18.
THE CANADIAN DEPARTMENT STORES

PAYNE'S
"Our Customers Are Our Friends"
DRUG STORE
362 George
Phone 8643

Buy Next Winter's COAL Now.
Peterborough Fuel & Transfer Co. Ltd.
PHONE 4629

for New Pep and Energy
Dr. Chase's Nerve Food

ONLY NAZI LEFT IN MARSEILLE—Fritz der Dumpkopf, the only armed Nazi left in Marseille—and even he has a white flag in his hand. The dummy was built by overjoyed French kids as a gesture of derision at the departing overlords of the Wehrmacht who were chased from Marseille by the Allied forces.

Canada Sends Christmas Boxes

OTTAWA, Sept. 11 — Canadian prisoners of war in German hands will be gladdened this year by thousands of Christmas parcels leaving Ottawa shortly for Overseas. Details of the shipments have been released at Ottawa this week by the Committee for the Protection and Welfare of Canadian Prisoners of War in Enemy Hands.

This will be the second year Canada's three Armed Services have sent Christmas cheer to captives in Germany, augmenting those of the Canadian Red Cross and other sources. Honorary Colonel F. W. Clarke, Quebec City, chairman of the prisoner of war welfare committee stated that communal and individual parcels reached their destination Overseas last Christmas and were gratefully acknowledged by senior officers in the various internment camps.

Individual parcels contain enamel dishes, cutlery, face and dish clothes, soap, shaving stick, tooth brush and powder, and a Christmas dinner of canned chicken, maple butter and plum pudding.

C.W.A.C. Chooses Gifts

Gifts for the individual parcels were chosen by Lieutenant Eva Cossman (C. W. A. C. of Montreal, secretary to the Welfare Committee "Cheerful colors were selected for the dishes, plate, cup saucer and bowl for psychological reasons" she explained. "The dishes and cutlery not only brighten meals for the Canadians but in many cases replace articles they have had to improvise due to shortages in Germany. The tin of maple butter was chosen for its "Canadian atmosphere".

A Christmas card bearing the signature of Prime Minister Mackenzie King precedes the parcels. Its message reads: 'Canadians everywhere join me in sending to you heartiest Christmas greetings and the best

Cost of the project is shared by the

Cost o the project is shared by the three services and the Department of Tranport, in proportion to the number of service personnel and merchast seamen in each prison camp.

Assembly lines of Ordnance workers in an Ordnance Depot in Ottawa pack the boxes and seal them with Christmas seals.

3 Hurt In Crash

HAMILTON, Sept. 11.—(CP). — Three persons, Wilfred Bentley, 61, and Mr. and Mrs. Archibald Ledrew, 65 and 59 respectively, were seriously injured late Saturday when the automobile in which they were driving collided with a Hamilton-bound New York Central railroad passenger train just east of the city.

COLOR STYLE WITH WALLPAPER
Complete new stock to choose from
Harold Coleman
(Opposite Tamblyn's)
336 George Phone 9922
Rear Entrance on Market

Meeting Your Wishes In Funeral Costs

COST OF 645 FUNERALS at COMSTOCK FUNERAL SERVICE
PRICE IN EACH CASE IS FOR COMPLETE FUNERAL
53 Funerals Cost $100 or less
196 Funerals Cost $101 to $185
235 Funerals Cost $186 to $235
131 Funerals Cost $236 to $325
30 Funerals Cost over $325
645
THE ABOVE FIGURES ARE FOR ALL FUNERALS DURING A RECENT PERIOD

As IN THE purchase of other services, the cost of funeral service must be suitable to a variety of incomes. Each family is its own best judge of how much is to be spent.

At the Comstock Funeral Home, each family is free to choose according to their own wishes, assured of receiving our utmost in helpful service.

Comstock
Funeral Service
305 WATER ST.
Phone 4683 At Any Time

"We Aim to Please"
Rehill Fuel and Builders' Supplies
210 Wolfe
Phone 5401

ESTABLISHED 1881 — A MUTUAL COMPANY
NORTH AMERICAN LIFE
All profits for Policyholders
For as little as $2 a week at age 32 you can arrange a $50.00 monthly income for your family to last ten years, or you can secure a monthly income for yourself at age 65 guaranteed for ten years. Inquire today for details of this money-saving arrangement.
D. V. KETCHESON,
Branch Manager, Royal Bank Building

Name Of Canada To Live Forever In Arielli Area

By BILL BOSS
Canadian Press War Correspondent

PESCARA, Italy, Sept. 11 (CP)—For a long, long time, last December and early this year, this town of Pescara was "on the books" of the Canadians. Until German parachutists threw a wrench into their plans at Ortona it was part of the plan that they be here sometime in January. That done, Rome was expected to fall quickly because the highway between Pescara and Rome would be available for exploitation.

But the fates ruled otherwise. The front bogged down for the winter for months on end until there was scarcely a Canadian in the area who didn't know the Arielli features like the back of his hand. and Miglianico, Orsogna and Guardiagrele, sent patrols into Crecchio, they did everything but move into those places for keeps.

That job was left for the Poles, who took over from the Indian formations which relieved the Canadians in the spring.

It has been an uncanny experience to go over a land saturated with Canadian interest, yet for the liberation of which, men of another land are credited.

Bridges and diversions built by Canadian engineers between San Vito Chietino and Ortona are nearly all in the process of being replaced by permanent structures. Across the River Moro other Canadian engineers and members of a Canadian graves registration unit have surveyed out the Canadian military cemetery and already bodies of men who fell in the battles of the Sangro, the Moro and Ortona are being interred in the burial ground.

Rebuild Ortona

Ortona houses inn her ruins 18,000 people, more than she ever did in peacetime. Shell-torn homes are being made habitable, rubble continues to disappear, but it will take years for the rebuilding program now under way to be completed.

A few weeks ago the name of Canada was woven into an Ortona tradition. Every year in mid-July the town recalls that its great cathedral of St. Thomas commemorates the doubting disciple. A silver casket containing relics and a silver replica of the saint's head is carried in procession. While Germans were mining the cathedral last December on the feast day of the saint, the parish priest made his way to the chapel and rescued the relics. Canadian soldiers meanwhile carried on the fight with the Nazis, eventually clearing them from the town.

This year special prayers for the Canadians who died in the liberation of Ortona were included in ceremonies in the badly-damaged church and they will be repeated annually in the future.

From the heavily-mined farmlands of the Arielli Valley, last winter's No Man's Land, casualties are flowing into Ortona at the rate of seven a day—more civilians today than there were battle casualties during the months in which the war settled down there temporarily. In the little civilian hospital of Dr. Mario Tortura, former professor of surgery at Naples University, beds are at a premium.

Only Civilian Doctor

The doctor, sole civilian practitioner in the town, carries on from daylight till dark assisted by a little group of nuns who nurse his wounded and help at his operations—which number as many as 10 and once, even 15, a day. Once in a while an army doctor, Polish or British, as the case may be, with time on his hands, drops in to see what he can do to help. But in the main the professor is alone.

The bulk of the casualties are farmers who have returned to their fields. But infesting their lands are mines by the thousand. Though warned, the peasant doesn't want to, or can't wait for the leisurely-moving Italian army to clear his land for him. Polish and British troops are too busy operationally to help.

A farmer may plow one, two or three furrows and get away with it, But, inevitably he hits a poisoned area and before he realizes it, his oxen and plow have been blown up and he is hurt, more or less seriously. Italian women working in the fields with their men, number evenly with the menfolk among the casualties.

Ortona may not be shelled today, but war in passing on has left a sting that is proving more costly in Italian life now than when it raged in her streets.

Bodies Await Burial

The Valley of the Arielli recalls that here and there, spread over this area of the Jan. 17th attack by the Perth Regiment and the Cape Breton Highlanders are still the bodies of many Canadian boys. The district is heavily mined and for the moment, anyway, impossible of access.

Francaville along the road a bit, has obviously been touched by war, but many towns have been worse violated. Pescara is virtually intact. Her little port instalations are out, of course, as are the station, marshalling yards, water and light plants. But the homes, schools and public buildings still stand.

Well, that's one road the Canadians were going to take to Pescara, the coast road. They were going to use another, too. It runs inland by way of Villa Grande, San Nicola, Tollo, Miglianico and Chieti. Villa Grande had "had it" long ago. Canadians who left it last spring, remembering its destruction, would find it even less distinct a town now.

But worse than Villa Grande is Tollo. Tollo is Italy's unsung Cassino. Tollo tells that Canada, too, knows how to wage total war. Perhaps every type of gun ever manned by a Canadian, or ever under Canadian command, has been fired at Tolo. A whole ack-ack regiment, a whole regiment of tanks, had go's at this little hilltop town with the rest. One memorable day last February the 8th Princess Louise's New Brunswick Hussars, an armored unit, wheeled every tank in the regiment up to a ridge overlooking the town and in a concentrated barrage, threw more than 1,700 shells into it within two minutes. On another day an entire ack-ack regiment shot it up with air-burst shells.

Chieti is dramatic in contrast. If Tollo is the Adriatic's Cassino Chieti, a cathedral town, is the Adriatic's Rome. Capital of Chieti province, seat of the Chieti Archdiocese, this hill-top city has been absolutely spared the carnage of war. Its cathedral is perhaps the only one on the Adriatic side north of Bari, to escape.

And so the road winds down the hill to join up with the Via Tiburtina, the link-up between Pescara and Rome, where but for a lot of bad luck mixed up with some German parachutists, the Canadians in Itay might have been able to make possible the fall of Rome last winter.

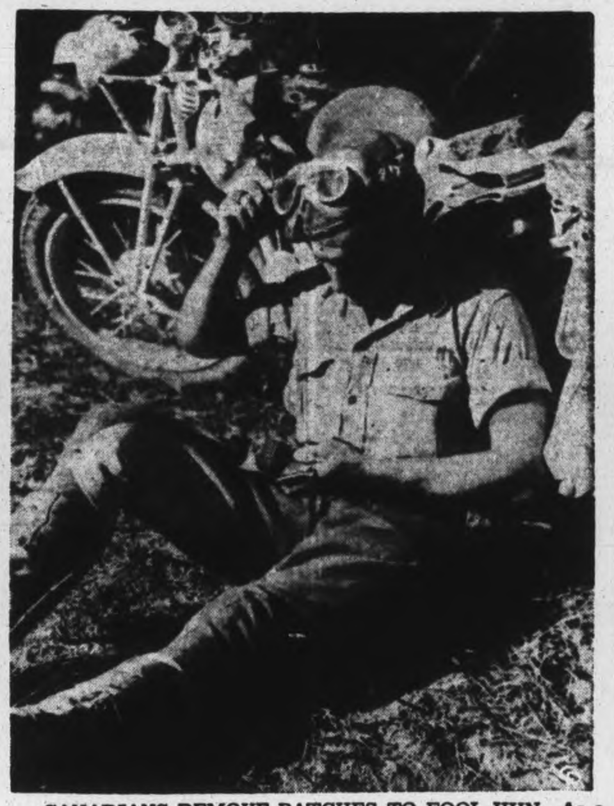

CANADIANS REMOVE PATCHES TO FOOL HUN—As a measure of security before the attack on Ancona in Italy, Canadians removed all identifying marks from vehicles and clothing to maintain the German belief that the Canadian Corps was still in the vicinity of Florence. Here on the eve of going into battle, Dispatch Rider Gnr. M. Bahalek, Rainy River, Ont., sews on removed flashes again.

Italy Veteran Pays Bancroft Visit

BANCROFT, Sept. 11 — (ENS) — Private Archie LaBarge, son of the late Mr. and Mrs. Frank LaBarge of Faraday township, spent a few days this week with relatives in Bancroft. Private LaBarge enlisted with the Hastings and Prince Edward Regiment in the Spring of 1940, going overseas in September, 1941.

He trained in England up until the time of the Sicilian invasion when he was attached to the vehicle Transport of the regiment. From Sicily he went into action in Italy on September 3, 1943, and was in action on the Italian front until June 24, 1944.

During his term of action in Italy he particularly recalls the battle of the Moro River, in which many of the Bancroft boys took a part. It was in this skirmish that he slid down an embankment from his motorcycle in order to miss enemy shell fire, and as a result was laid up in hospital with torn ligaments in his legs. Private LaBarge now makes his home in Toronto with his wife and two children.

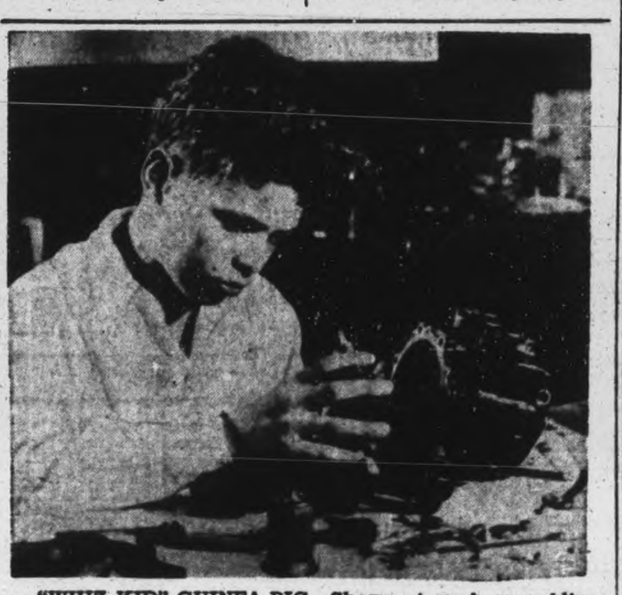

"WHIZ KID" GUINEA PIG—Shown at work assembling the 500-odd parts of an aircraft "injection carburetor" as part of his job as a volunteer assembly "guinea pig" to test effectiveness of photographic "exploded views"—visual aids used to prevent guesswork in war production and armed services' manuals—is 11-year-old Jack Butler, of Chicago. Jack amazed technicians and engineers by assembling the injection carburetor in 90 minutes. Jack was selected about a year ago as a "guinea pig" to work after school hours.

Dorcas Lodge At Havelock Honors Member

HAVELOCK, Sept. 11— (ENS)— The Dorcas Rebekah Lodge, No. 98, commenced the fall activities with a pot-luck supper Thursday evening, with a good attendance, when the officers for the ensuing year were elected.

During the evening the members took the opportunity to honor Mrs. James Diaper in recognition of seventeen years of faithful membership in the organization by presenting her with a fancy pansy quilt and oval mirror as momentos for her new home on Ontario street to which she has recently moved.

The address was read by the noble grand, Mrs. R. McCutcheon, and the gifts were presented by Mrs. W. Woodbeck and Mrs. W. Copp.

Arrangements were also made to hold a card party in the lodge rooms on Friday, September 15, the proceeds to be used for war work.

"Have a Picture Taken Of Your Family Now"
MORRIS DUKE
Photos of Distinction
382 George Phone 8520

"It's too late after the fire to think of insurance."
J. D. COLLINS
General Insurance
408½ George Phone 8632

Don't wait for a cold to set in—at the first sniffle it's wise to take a cold preventative or remedy.
McDERMID & JURY
Receipts Gladly Given
321 George Phone 8801

I ALWAYS BORROW AT CAMPBELL'S

BUSINESS LOANS
At Especially Low Rates
If you are thinking of buying or selling a business and need cash to complete the transaction, see Campbell Finance Corporation.
At Campbell's you can get up to $1,000 or more. The rates over $500 are exceptionally reasonable. Actually, the more money you get the lower the rate. Repayment terms can be arranged to suit your needs.
Plan to drop in and see an experienced Campbell man today.
44-10

Cash You Get	COST 12 mo.	COST 18 mo.
$ 501.00	61.20	92.10
750.00	79.20	114.90
1000.00	96.20	139.40

Figures are COST of loan, not monthly payments. We show these cost figures because the rate is so exceptionally reasonable.

CAMPBELL FINANCE CORPORATION LIMITED
Over 100,000 Satisfied Customers
F. M. VIVASH, Branch Manager
Over A&P Stores 169 Charlotte Street Phone 3524

C.D.S.
STORE HOURS:
9 a.m. to 6 p.m.
Wednesday 9 a.m. to 12.30 Noon
Dial 5721

Picture Yourself This Fall in
Alpine Cloth
And you'll be a charming picture in a dress or one of the poular new jumper style frocks made of rayon and wool alpine. Fine for pleated or plain skirts, jackets, slacks and children's wear. A good width, too—54 inches. Glowing Fall shades.
Red, Rose, Wine, Powder, Navy, Bright Blue, Black, Green, Brown, Grey, Beige
Yard 1.49
—Second Floor, C.D.S.

Housewares
CLOTHES HAMPERS
Strongly made of wicker over a wooden frame. Novelty patterned lids. Colors white, cream or green. Each 7.95
HAWES' FLOOR WAX
Easily applied to give a lustrous and lasting finish.
1-lb. size. Each .... .47
2-lb. size. Each .... .89
5-lb. size. Each 1.95
EGG CUPS
Large size, double end egg cups—made of good quality clear glass. Each .... 2 for 25c
—Basement, C.D.S.

SANITARY GOODS
For Personal Daintiness
KLEINERT'S "BOLERO" SHIELDS—Combination back and underarm shield. Especially effective to wear under suit jacket when you are wearing just a dickey and not a blouse . . . to prevent staining lining of suit. White rayon with lace trim. Small, medium and large. Each 1.25
Kleinert's Men's Coat Shields—Black or grey. Pair ... .45
Kleinert's Sani-Scants—White rayon knit. Small, medium and large. Pair 1.00
Kleinert's Back Shields — White rayon taffeta. Helps protect back of dress from perspiration stains. Ea. .39

Kleinert's Dress Shields—Rubberless and washable. Various styles and sizes. Pair ... . .39 to .5
Kleinert's Softex Baby Pants—Soft waterproofed white cotton. Small, medium and large. Pair 6
—Main Floor, C.D.S.

That Man's Coming Again
EATON'S FUR EXPERT
Will Be Here Friday, Saturday and Monday, September 15, 16 and 18.
THE CANADIAN DEPARTMENT STORES LIMITED

Telephones

Examiner 4641
CHEX 4641
Nights after 6 p.m., Sundays, Holidays
Examiner 4641
CHEX 4642

Evening Examiner

Peterborough

NIGHT FINAL

VOL. XC, No. 217 — WEATHER Cloudy, with showers. — PETERBOROUGH, TUESDAY, SEPTEMBER 12, 1944 — ★★ — PRICE FOUR CENTS

CANADIAN ARMY CAPTURES LE HAVRE

89 Jap Ships 68 Planes One Day Toll

Sea-Borne Attack On Philippines Costly To Japanese

PEARL HARBOR, Sept. 12 (AP)—In the first Allied sea-borne blow against the Philippines, a United States carrier force struck Mindanao Friday, destroyed or damaged 89 Japanese ships, wiped out 68 planes and laid waste to five airfields and other installations vital to Japan's defence of the conquered island.

The attack—announced late yesterday from fleet headquarters here—blanketed important known enemy bases on the island from Sarangani Bay on the south to Surigao at the extreme north. It was about 500 miles westward of any previous carrier strike in the Southwest Pacific.

The action was notable not only for destruction inflicted but for the absence of real surface or aerial opposition.

A 90th enemy ship was blasted off Iwo Jima, in the volcanic islands south of Japan.

Most spectacular of the action was the complete destruction of a 52-ship convoy discovered off Hinatuan Bay on the eastern side of Mindanao, most southerly of the Philippines. In the convoy were 32 loaded coastal cargo ships and 20 sampans. Cruisers, destroyers and carrier aircraft destroyed every ship.

Rake Airfields

The size of the attacking air fleet was secret but a Berlin broadcast earlier said 300 fighters and bombers swarmed over Mindanao.

"The airfields at Del Monte, Valencia, Cagayan, Buayan and Davao were bombed and strafed," Admiral Nimitz' communique said. Eight enemy planes rose to contest these attacks and all were shot down.

Approximately 60 aircraft caught on the ground were destroyed.

Aside from obliterating the convoy, the task force—part of the 3rd fleet—pounced on enemy shipping in Sarangani Bay, Davao Gulf and near Cagayan and Surigao. Their blows resulted in "the sinking or probable sinking of 16 small cargo ships, one medium cargo ship, one patrol craft and many sampans, and setting fire to two small cargo ships and at least 17 sampans."

U.S. plane losses "were very light," and there was no damage to American surface ships, the navy said.

Detroit Woman Murder Victim

PORT FRANKS, Ont., Sept. 12—(CP)—The possibility that Mrs. Austin Smith, 45-year-old Detroit resident, may have been shot with a high-powered .303 rifle by a prowler was advanced today as police continued their investigation of the case.

Mrs. Smith's body was found yesterday on the floor of the bedroom of her summer cottage at this Lake Huron resort 35 miles northwest of London by her husband, a Detroit service station operator. There were two bullet wounds in her back.

Police said that a ring possibly had been taken from Mrs. Smith's finger and that her purse and automobile were missing.

Police throughout Western Ontario are watching for the car, a green Buick coupe bearing Michigan license number HL7973 (HL 7973). Her husband said the purse may have contained from $40 to $45.

There was no sign of a struggle in the cottage and the official theory was that Mrs. Smith was shot as she got out of bed. Time of death was placed at about one p.m. Sunday. She was apparently killed instantly.

Legally Impossible

NEW YORK, Sept. 12—(AP)—It's legally impossible to commit disorderly conduct in a police station, Magistrate Charles Solomon ruled in Coney Island court. Patrolman Henry R. Griffith accused Marjorie Passeau, 35, of Brooklyn, of entering the Fort Hamilton police station in a boisterous manner, refusing to leave, and trying to heave a bucket of sand at him. Solomon said no breach of public peace was involved since the only persons affected were police officers whose duty it was to preserve peace.

Canadians Use Air Bases Across Belgium

WITH R.C.A.F. IN BELGIUM, Sept. 12 (CP Cable)—At least three Canadian fighter squadrons — the Wildcat, Nomad and City of Ottawa—now are flying from mobile bases in Belgium and taking a heavy toll of enemy Rhine shipping and road traffic, it was permitted to disclose today.

They are under command of Group Capt. G. R. McGregor, D.F.C., of Montreal, a veteran of the Battle of Britain.

The Canadians are flying rocket-firing Typhoons and won the honor of being the first to plaster German territory with their rockets when engaged in shooting up German shipping on the Rhine while flying from Belgian bases.

A few days ago the base where the Canadians are stationed was the landing point for members of the Belgian air force based in Britain, who were permitted to fly to their homeland and visit their families for the first time in four years.

The people in the neighborhood can't do enough for the Canadians, many of whom, since being based here, have tasted for the first time in four years ice cream and raisin pie.

Many Refugees

The Nomads, commanded by Sqdn. Ldr. Jack Berines of Tothill Alta., reported after their first attack on German targets last Thursday streams of refugees marching toward the Netherlands border from Germany.

The first Canadian Typhoon flight against Germany was led by FO Royce Johns of Saskatoon. The operation left two tugs smoking on the Rhine when they were hit by cannon-fire.

"Everything looked peaceful until we opened up," said Johns. "We had to fly through a curtain of flak, and then we left in a hurry."

"There were a lot of refugees trudging along the road towards Holland with some horse-drawn vehicles," FO. John Roberts reported. "There was light but concentrated flak."

At the same time two other R.C.A.F. dive-bomber squadrons attack-

CANADIANS USE

(Continued on Page 2 Column 3)

Gunfire Increases Along French Coast

FOLKSTONE, England, Sept. 12—(CP).—Heavy salvos of gunfire along the French coast indicated the battle for French Channel ports reached a new fury shortly after noon today.

Perhaps the Allies were even storming the German "suicide strongholds" in the Calais, Cap Gris Nez and Boulogne areas.

All morning gunfire had rumbled from the French coast. Soon after noon the explosions increased to great rolls of sound, as if ships were firing broadsides or Allied planes were dropping immense loads of bombs.

Unions Out To Beat Drew

C. H. Millard Criticized By Executive Board

TORONTO, Spet. 12—(CP)—The District Executive Board of the Unted Electrical Workers (C.I.O.) in a statement issued here last night asked the leaders of the Canadian Congress of Labor to help formulate a policy of Trade Union political action in Ontario to bring about a coalition of all democractic forces "for the overthrow of the Drew Government."

The board criticized the stand taken by C. H. Millard, chairman of the Congress' National Political Action committee, that the policies of Premier Drew and Premier Duplessis of Quebec "are outside the jurisdiction of the P. A. C." and assured its full support to George Burt, head of the United Automobile Workers Union (C. I. O.) calling for a Liberal-Labor Coalition Government in Ontario.

The statement also criticized the limitations of a 29-point program of the P. A. C. stating that it "fails to provide the basis for political collaboration between the trade union movement and all other democratic forces and groups and seeks to narrow the scope to create conditions which are indespensable in preventing victory of reaction."

398 Planes Destroyed In Two Days

1,000 Big Bombers Hit Reich For Fifth Day

By HOWARD COWAN,
Associated Press Staff Writer.

LONDON, Sept. 12 (AP)—More than 1,000 American heavy bombers attacked half-a-dozen oil plants deep in central and eastern Germany to-day and with their escorts, destroyed 70 more enemy fighters.

Supreme Headquarters announced heavy bombings had cut German oil production 61 per cent since May 1.

After a night of R. A. F. heavy bomber attacks on Darmstadt and Mosquito assaults on Berlin, the daylight American armadas cut into Germany while many hundreds of other Allied planes pummelled the foe close to the western battle fronts. The Americans destroyed 45 planes in aerial combat and another 25 on the ground. American losses were not immediately announced.

500 From Italy.

Another force of 500 or so American heavy bombers from Italy attacked the Wesserberg factory at Ulm where the Germans were building new and secret jet-propelled Messerschmidtt-262 planes. They also bombed an airfield at Lechfield where many of these aircraft have been seen.

In three days, American planes striking from the west have destroyed 398 German planes, 175 of them yesterday by 8th Air Force fighters and bombers.

Pilots reported the roads west of the battle line crowded with German military traffic in retreat.

Many Targets.

Synthetic oil plants at Ruhland, northeast of Dresden, Baolen, near Leipzig Magdeburg and at Brux on the Czech border.

Refineries at Hammingstadt near Heide and at Misburg near Hannover.

An engine plant near Kiel.

An Ordnance Depot at Friedrichstadt near Magdeburg.

The Germans said yet another American force was hitting south Germany from Italian bases.

The enemy lighted smudge pots around some of the refineries to conceal them in smoke palls. Some of the targets were even deeper in eastern and central Germany than those attacked yesterday.

Moscow reported scores of U.S. 8th Air Force bombers landed on Russian bases yesterday after bombing Chemnigz, 50 miles south-east of Leipzig.

The German radio filled European air waves with warnings of bombers and fighters approaching from Britain, France and Italy, declaring in one announcement that 1,300 Allied bombers were nearing Western Germany. It was the fifth straight day of heavy air attacks.

Before dawn, R.A.F. Mosquitos plunged many two-ton bombs into Berlin and R.A.F. Lancasters pounded Darmstadt in the Upper Rhineland in force. The nocturnal

2,500 PLANES

(Continued on Page 2 Column 6)

Bouchard Says Freedom Gone

MONTREAL, Sept. 12 (CP)—Freedom of speech exists in the laws of Quebec "but it is far from existing in the habits and customs of Quebecers," Senator T. D. Bouchard said last night in a speech in which he accepted re-election of L'Institut Democratic Canadien.

Senator Bouchard resigned from L'Institut shortly after his maiden speech in the Senate in which he said that a secret order of Jacques Cartier was working in the province of Quebec for secession from the remainder of Canada and the establishment of a Corporate Catholic State. This speech resulted in his dismissal as chairman of the Quebec Hydro Electric Commission.

"When an individual finds himself refused the mouthful of bread necessary to sustain himself and nourish his family if he dares to express publicly his opinions, individual liberty has been sacrificed to the tyranny of those who dominate the masses," he said.

"This oppression within the margin of our legal codes is worse than that created by the laws. Generally, nearly everyone suffers from bad laws, the strong as well as the weak, but there are only the latter who suffer from the moral and material constraint endangered, by the dominant groups.

A Thorough Job

LONDON, Ont., Sept. 12—(CP).—Wood cut into 50-pound pieces and into kindling ready for the winter without the aid of axe or man is a feature of a farm in West Nissouri township. A large tree standing near the barn was struck by lightning last week and exploded with such force that chunks of wood weighing 50 pounds were thrown the distance of 300 feet into a neighoring field; the rest of the tree was shredded into kindling.

Pacific War Spotlighted At Conference

QUEBEC, Sept. 12 (CP)—Preliminary discussions cleared away, President Roosevelt and Prime Minister Churchill sat down this afternoon in joint session with their chiefs of staff. Stephen Early, the president's press secretary announced at a press gathering that "the real business of the conference is starting." For the second day in succession he emphasized that the second Quebec meeting of the two war leaders is a "military" gathering.

Mr. Early told 100-odd reporters covering the conference that Mr. Roosevelt was very pleased with their reports of the conference yesterday, as he saw them in the papers he had read and in a summary from Washington.

"He was glad to see that emphasis was given to the military aspect and to the Pacific."

Yesterday and this morning, Mr. Early indicated the president and Mr. Churchill met by themselves. The phase now starting brings round-table gatherings of these two with their chiefs of staff, in the big conference room overlooking the terrace in the governor-general's quarters at the Citadel.

Already the chiefs of staff have been conferring among themselves with their advisers. After they see the two top men they will go back for more staff meetings and again report in the big room at the Citadel. The conference as it proceeds will be a series of meetings on the staff side, joint chiefs of staff meetings with the two heads, and then back for more staff meetings while the two heads talk things over privately.

Russia yesterday was ruled out of the conference picture and, by inference, out of any immediate participation in the war against Japan in a message from Marshal Stalin declining an invitation to come here—on the ground he cannot leave his duties at home at present.

As the third air power among the United Nations leaving Russia out of account and as a sizeable naval

PACIFIC WAR

(Continued on Page 2, Column 2)

Russians Set To Swarm Into Germany

Full-Scale Thrust Likely Soon Into East Prussia

By EDDY GILMORE
Associated Press War Correspondent

MOSCOW, Sept. 12 (AP)—Back in their own lines after a second patrol expedition into East Prussia within three weeks, Red Army units gave the Soviet Command "important information" today for a full-scale thrust into German territory expected to begin at any moment.

This second penetration of the enemy's own land was made across the Sesupe River, which forms the boundary between the Soviet Lithuanian Republic and the area of East Prussia northeast of Insterburg.

Red Army artillery has been pounding this sector for days.

Meanwhile a powerfully-sustained Red Army drive plunged into the outskirts of the Northern Polish rail centre of Lomza, gateway city to Southern East Prussia, after overrunning 30 or more settlements.

Outflanked from the west and battered by the attacking forces closing in from the south, the Narew River stronghold 20 miles from the East Prussia border on the south appeared about to fall.

(By German radio account, the Russians also were again strongly on the move before Warsaw and toward Northern Hungary.

(Berlin reported the opening of a long-awaited "concentrated assault" on Warsaw's eastern suburbs. The broadcasts acknowledge Russian penetration of German lines before Praga, Warsaw's suburb on the east bank of the Vistula. Soviet troops last weer reported 10 miles from Praga.

(Moscow did not confirm a German report of a fresh Soviet offensive that toppled Krosno, a high- and rail town in southern Poland 17 miles from Slovakia, which at this point is only a 48-mile strip separating Poland from North Hungary).

In the south, the combined Russian-Romanian offensive through the Transylvania hills surged within 40 miles of the Danubian plains.

Marshal Rodio Y. Malinovsky's troops captured 200 localities yesterday, most of them in the Hungarian-annexed section of Transylvania claimed by Romania.

In Romania Russian columns climbed from the Danube Valley through the 8000-foot Transylvania Alps by way of Vulcan Pass and captured Petrosani, 124 miles from pre-war Hungary's frontier.

Word of a Russian junction with the Yugoslav Partisans of Marshal Tito was expected hourly.

The Soviet communique said two German lieutenant-Generals were taken prisoner in Bulgaria, raising to 43 the number of Nazi generals bagged since June 23.

Austria Warned To Act Soon Get Out Of Nazi Clutches

By DEWITT MACKENZIE
Associated Press War Analyst.

State Secretary Hull scarcely could have chosen a better moment for his warning to the Austrian people that the time is almost up for them to revolt against Germany in order to help secure their own independence.

Austria isn't likely to get another chance so favorable as now. Hitler's defences are cracking fast—as witness the crossing of the Luxembourg-German frontier by American 1st Army troops and the entrance of East Prussia by Red Army patrols. The Allies finally have their feet on the Fuehrer's "sacred soil."

Moreover, this is indeed the 11th hour for Austrian action. Mr. Hull pointed out that while the Moscow conference of British, American, and Russian Foreign Ministers last fall promised the little country her independence, it also was agreed that account would be taken of the contribution which her people made to their own liberation. They must take up arms.

Eager to Revolt.

We at least know that the Secretary's message won't fall on deaf ears in Austria, for anti-Nazi ferment long has been at work in this proud country which for ten centuries had existed as a separate state until Hitler enslaved it in 1938. There are many Austrians who are eager to revolt. The question is whether their organization is prepared to strike.

Much of the territory that comes up against Austria's border is either at war against Hitler or is seeking to escape his clutches — Yugoslavia, Hungary, Czechoslovakia. She has plenty of encouragement.

Disaffection has increased in Austria since the Moscow declaration. The Nazis are reported to have arrested many and executed some. It is said 30,000 S S troops were stationed in Vienna for fear of civil war. A month ago Stockholm reported that the Nazis had established five concentration camps for Austrian children between 10 and 15 years of age who had organized into anti-Nazi groups. Apart from these movements within the country, anti-Nazi Austrian committees have been formed in both Britain and America to sponsor revolt.

The Weather

Peterborough Temperatures:

Today:		
	Night low..55	Noon 62
Yesterday:		
	Highest....77	Lowest ...46
One Year Ago:		
	Highest....65	Lowest ...54

Sun—Rises at 6.53 a.m., Sets 7.34 p.m.

Weather Forecast:

Georgian Bay — Moderate to fresh winds; partly cloudy and moderately warm, followed by showers at night.

Lower Lake Region — Moderate to fresh winds; partly cloudy and moderately warm, followed by showers.

Ottawa and Upper St. Lawrence Valleys —Moderate winds; fair and moderately warm, followed by showers at night or on Wednesday.

Lake Superior — Moderate to fresh winds; mostly cloudy, with a few scattered showers.

A Girl Who Waited

NORFOLK, Va., Sept. 12—(AP).—Betty Jane Brubaker waited three years for the sweetheart of her school days, Clayton E. White, to come home from the war long enough to get married. When he came home they had no time to plan a church wedding. A rehearsal was in progress when they appeared at a church for their ceremony. The other party agreed to help with the real wedding. The bride-to-be served as Miss Brubaker's bridesmaid. The father of the bride-to-be got in some practice by giving Betty Jane away.

Allies Storm Gothic Line In Mass Attack

ROME, Sept. 12 — (AP) — The British 8th and Allied 5th Armies jammed against the main Gothic Line positions across Italy today "in many places along the entire front" after two-to-three-mile advances through high mountain positions in the sector north of Florence, headquarters announced.

Heavy fighting continued on the Adriatic where Poles, British and Canadians have been slugging within sight of coastal Rimini for a week or more.

The Gothic Line, the strongest and last German position south of the Po Valley, stretches 125 miles across the peninsula and is based on towering Apennine mountains which rise to 6,000 feet and canalize north-south traffic through narrow, easily-defended passes.

Near the Adriatic in the Rimini sector, however, the mountains thin out and the terrain is simpler. A break-through here would put the Allies onto the level Emelian and Lombard plains to the Po, affording opportunities to cut German communications and entrap German troops in the main Gothic Line positions.

Weather Foul

As Gen. Alexander's troops moved forward, medium and light bombers attacked rail and road bridges, gun positions and other battle objectives in Northern Italy. Supply dumps and command posts were struck. Foul weather grounded heavy bombers.

The headquarters communique said the chief advances were "into the high ground north of the upper siege" north of Florence.

One 5th Army spearhead was within 35 miles of Bologna in the Po Valley. Other troops cleared out the provincial capital of Pistoia and Prato and advanced on north-east.

The Germans said the "detaching movements to the Apennine (Gothic) Line were concluded accord-

STORM GOTHIC LINE

(Continued on Page 2, Column 3)

R. Henry Heads New Air Board

OTTAWA, Sept. 12.—(CP).—R. A. C. Henry, 60, of Montreal, president of Defence Communications Limited, a Crown company, has been named chairman for a term of 10 years of the new Canadian Air Transport Board, Munitions Minister Howe announced to-day.

Mr. Henry, Deputy Minister of the former Department of Railways and Canals, also was a vice-president of the former Montreal Light, Heat and Power Consolidate.

Other members of the three-man board are:

Air Vice Marshal Alan Ferrier, 50, Ottawa, pioneer in the development of Canada's air transport system, appointed for seven years;

J. P Romeo Vachon, 44, Montreal, air transport pioneer and former assistant superintendent of the eastern division of Trans-Canada Air Lines, appointed for four years.

In announcing the appointments, Mr. Howe, who has charge of civil aviation under the Canadian Aeronautics Act, said "all three members of the new board have had considerable experience in transportation management, particularly in aviation."

The Board is designed to perform regulatory duties with respect to air traffic in Canada and also is charged with the responsibility of advising the government on ways and means of bringing about a rapid and well-planned expansion of transport by air.

Allies 5 Miles Into Reich Second Border Crossing Made In Northern Belgium

2nd Largest Port In France Capitulates After 36-Hour Bombing Crerar Leads Assault By British Units

By JAMES M. LONG—Associated Press Staff Writer

LONDON, Sept. 12—(AP).—Strong British forces of Lt.-Gen. Crerar's 1st Canadian Army today seized the great Atlantic port of Le Havre, needed to feed supplies forward for the massive assault on Germany, as nearly 300 miles to the east two American columns which battered into Germany 70 miles apart were ramming against the Siegfried Line.

The fiercely-resisting Germans at Le Havre, France's second port, were hammered into submission at 11.30 a.m., 36 hours after the crushing British assault under Gen. Crerar began and after a thunderous air and sea bombardment by British and Canadian bombers and British warships.

The war surged into Germany as one United States 1st Army spearhead thrust five miles inside the country from Luxembourg and 70 miles to the north elements of an armored division crossed the frontier in strength, stepping off from Belgium east of the town of Eupen.

Eupen is 10 miles south of the Siegfried fort city of Aachen. American armor burst over the frontier in this area at 6:10 p.m. Monday. Tanks beat forward deeper this morning. The crossing from Luxembourg, hit into Germany northwest of Trier.

Farther south, the United States 3rd Army cracked through the old Maginot Line to Thionville, on the Moselle north of French bridgeheads already forged across that river.

Besides Eupen, the Americans captured Malmedy, 15 miles south and also on territory incorporated into the Reich by Nazi decree.

Seize Fort

To the north, they seized Fort Eben Emael, one of the strongest of the Belgian Liege-ring forts against only moderate enemy resistance, and smashed on within a mile of the Netherlands frontier four miles from Masstricht.

The United States 1st Army's total of prisoners jumped up 15,000 in a week to a total of 169,706, and Supreme Headquarters declared the over-all Allied bag of prisoners for the campaign in northern France now was "well in excess of 300,000." More than 65,000 have been taken in southern France.

A solid front from the North Sea to the Mediterranean was formed by a junction of the 3rd Army and the 7th Army. The British 2nd Army was over the Netherlands border, pounding toward a less formidable section of the line guarding Germany.

Tremendous Gain

First Army forces, driving 40 miles in 48 hours, thrust into Germany northwest of Trier, and apparently were within five to 10 miles of that city, the biggest Siegfried fort centre on the Lower Moselle.

Hard on their right flank, the 3rd Army slashed through the Maginot

FIVE MILES INSIDE

(Continued on page 2, column 4)

Gurkhas Drive Japs From Ridge Position

KANDY, Ceylon, Sept. 12.—(CP).—After four days of hard fighting, a Gurkha regiment has driven the Japanese from strategic ridge positions in the Mayu Range southwest of Buthedaung in Lower Burma and has repulsed all enemy attempts to regain the lost ground, Headquarters announced to-day. Buthedaung is about 60 miles north of the port of Akyab on the Bay of Bengal, which would be a logical objective of the newly launched British drive in this long-dormant Burma front.

Southern Army Joins With American 3rd

By SID FEDER,
Associated Press War Correspondent.

ROME, Sept. 12 —(AP) — The 7th Army, now linked with U. S. 3rd Army troops, to-day thrust columns across the escape paths of large forces of Germans remaining south of them in France.

Both advances cut or threatened highways over which the enemy had been falling back by the gap pathway into Germany.

There were indications that many thousands of Germans thus were isolated from their homeland. In the vicinity of Autun, 40 miles south-west of Dijon, the French took approximately 3,200 prisonres.

Allied headquarters said that afte[r] the 3rd and 7th Army troops me[t] near Sombernon "further northwar[d] advances have been made into area[s] from which the enemy continue[s] trying to withdraw his remainin[g] forces." French forces seized Sombernon, 15 miles west of Dijon.

The 7th Army joined the Allie[d] forces in the north only 28 days after going ashore on France's Mediterranean coast.

The communique said the Ameri[-] cans had made "substantial pro[-] gress" in their drive toward the Be[l-] fort gap, although encounterin[g] heavy concentrations of enemy arti[llery]

ALLIES ISOLATE

(Continued on Page 2, Column 2)

Premier Warns Vested Powers

REGINA, Sept. 12—(CP).—[A] warning to "vested interests" [in] Eastern Canada that the Saskatch[e-] wan Government would not "sta[nd] by and see perfectly good capi[tal] assets removed from this provin[ce"] was voiced yesterday by Premier [T.] C. Douglas at a service c[lub] (Kiwanis) here.

"If capital attempted a sit-do[wn] strike in Saskatchewan we feel s[ure] that we could find others who w[ould] be able to operate the facilities [for] the benefit of the public. We [also] have the power of expropriatio[n."]

In a service club address here [last] week, D. K. Sandwell, editor of [the] Toronto Saturday Night, cautio[ned] the Saskatchewan Government [to] consider the possibility of capital [go-] ing "on strike" if the Governm[ent] imposed a tax on interest going [out] of the province.

"I say to Mr. Sandwell and those who sent him that the G[ov-] ernment of Saskatchewan canno[t be] influenced or intimidated [by] threats from vested interests," [said] Mr. Douglas.

"I do not take seriously Sandwell's threat that capital [will] go on strike. They cannot [take] capital out of Saskatchewan bec[ause] for the most part it consists [of] equipment, facilities and build[ings] which cannot be moved."

Premier King Esteemed

Churchill, Roosevelt Respect His Counsel

QUEBEC, Sept. 12 — (CP). — Prime Minister Mackenzie King, officially host at the second Quebec conference, again will be a good deal more than that to his friends Prime Minister Churchill and President Roosevelt.

It is an open secret that the British and American statesmen respect the counsel of the Prime Minister of the senior dominion, who has been in constant touch with international developments in the many years he has held the portfolio of secretary of state for external affairs.

Both Mr. Churchill and [Mr.] Roosevelt have referred to Mr. [King] as their good friend. The inform[ality] of their visits has given eviden[ce of] the esteem in which the three [hold] each other.

While the conference is prim[arily] a British-American meeting, [Can-] ada as the fourth power amon[g the] Allies has an important voice i[n the] discussions among the U[nited] Nations and will assist in i[mple-] menting decisions made her[e for] speeding the victory.

Wants Police To Attend Special School

An officer of the Peterborough police department will be sent to Toronto to attend the Ontario Provincial and Municipal Police School to be held in that city from Oct. 25th, to Dec. 2nd it was decided at the regular meeting of the police commission Monday.

Acting Chief Thompson brought the matter to the attention of the commission in a letter and at yesterday's meeting expressed the opinion that he thought the training in police work given at these courses would be of much benefit to the local department.

The commissioners agreed and there was some discussion as to the possibility of sending a couple of officers to the school. However it was finally decided that one member of the department to be chosen by Acting Chief Thompson should take the seven week's course.

"I would like to see all the members get some physical training" remarked Mayor James Hamilton and Acting Chief Thompson was instructed to see whether such training can be arranged. Lectures on police work were also recommended. The department, it was pointed out had had several lectures from Crown Attorney V. J. McElderry K.C. and one by Corp. Karl M. Lockwood of the Royal Canadian Mounted Police.

A request for winter clothing for the police department was received and the matter was left in the hands of Judge Smoke and Mayor Hamilton, with power to act. The commission had been notified that delivery of clothing could not be promised inside of ten weeks from the receipt of the order.

The clothing required for this winter was listed as follows: 14 pairs of winter trousers, two pair motor cycle breeches, two long winter overcoats, seven short winter coats, two raincoats, three fur caps, 19 pairs of gloves, an overcoat for Acting Detective Stevenson and a hat for Detective-Sergt. W. E. Meagher.

Present at the meeting were Judge S. L. Smoke, chairman, Mayor James Hamilton and Magistrate E. A. Gee.

W. Belleghem Dies Suddenly

Widely known in Peterborough and district, where for many years he has been active in the furniture business and as a funeral director, Walter Lovell Belleghem passed away very suddenly early this morning at his residence, 190 Hunter street. He was in his 57th year.

Born and educated in Peterborough, the son of the late Daniel Belleghem and Hannah Darling, he has lived here his entire life, and his successful business has been carried on from his parents, who operated it before him. His family has been in business in this city for more than 65 years, and is one of the city's best known families.

His hobby and favorite recreation was fishing; there was nothing he enjoyed more than a good day of sport. Many years ago, he married Alma G. Knapman, and their three children, the youngest of which is 14 years of age, are left to mourn his loss.

A man with scores of friends and business associates in Peterborough, he was a member of George Street United church. He also belonged to Nassau Loyal Orange Lodge and the R.B.P. No. 261.

He is survived by a sorrowing wife, a son, Jack Lovell, 14, two daughters, Berta K., and Frances M., at home; by a brother, Arthur of Toronto, and two sisters, Laura, and Mrs. H. T. Prust, both of this city.

The funeral will be Thursday, from the funeral home at 190 Hunter street W., to interment in Little Lake cemetery. Rev. J. H. Sutcliffe, of Murray Street Baptist church, will officiate.

NIGERIAN MUSEUMS

LAGOS, Nigeria — (CP). — Benin and Ife, centres of African art in Nigeria are each to have a museum. Benin is famous for its ancient brasswork and Ife for its sculptures in bronze.

EXTRA!

NEW YORK— The BBC to-day quoted its Cairo correspondent as reporting that "Greek patriot forces now control the whole of the Central Greek Plateau" and that 40,000 well-armed Greeks were attacking the retreating Germans.

ALLIED SUPREME HEADquarters—Gen. Eisenhower told the people of the Ruhr and Rhineland to-day that areas in which they live soon will become theatres of war and that in order to prevent needless civilian casualties, they should leave immediately.

MORE ABOUT—

Allies Isolate

Continued from Page 1

lery and tanks. Latest reports placed the Americans within 15 miles of the gap.

The French turned back a sharp German counter-attack at Mersault, killing 300 Germans and capturing an equal number, then drove across the Oche River at several points and occupied the town of Ancey, midway between Dijon and Sombernon.

In fighting at Vesoul, the farthest northern point of the 7th Army advance, Maj.-Gen. Albin Nake, commander of the German 159th Reserve Division, was critically wounded but escaped.

Along the Riviera the Allied navies continue to support ground forces nearing the Italian border.

MORE ABOUT—

Pacific War

Continued from Page 1

power, Canada's role in the Pacific war must be greater if Russia remains aloof than if the Soviet Union makes bases and forces available for the last stages of the Pacific fighting.

The usual order of work in any military planning is: 1. Appraisal of the enemy's strength; 2. decision on the forces required to reduce that strength and the method of bringing those forces to bear; and 3. mobilization of the forces.

No one outside the highest military circles knows how far the Pacific plan was carried at last year's conference here, but it is known that in the interval events and circumstances have arisen which necessarily call for review of existing plans, if not the making of new ones to carry farther into the future.

Shift Due Soon.

One of these events is the rapid progress of the war in Europe. A consequence of that is that it may soon be possible to shift both air and naval strength from the Atlantic and European theatres to the Pacific and Asiatic theatres. Canada has both, particularly air strength, and after the United States is the strengest air power bordering the Pacific.

Indication the Canadian Government is ready to furnish the conference with the fullest information on air matters and with a prompt answer to any requests has become apparent. Air Marshal L. S. Breadner, air officer commander-in-chief of the R.C.A.F. overseas, returned from London to be available to the conference.

The Ottawa chiefs of staff of the three Canadian armed services are in attendance, too, and will be here on and off throughout, if not continuously. The air forces, however, is the only service to recall its overseas chief.

A shifting of air power to the Pacific might well mean a greater organization of Canadian airmen into Canadian squadrons. There might well be a change over from British to American type planes, which would be available for replacements and parts closer to the scene of operations.

The staff side of the conference, which meets in the Chateau Frontenac, is believed to be well into its work today. Chiefs of staff from London and Washington and their expert advisers went to work promptly yesterday. They have to do the spade work, provide the plans and show the reasons for them. Mr. Churchill and Mr. Roosevelt give the final decisions.

The drafting of the armistice terms for Germany is believed to have been done and to have received approval.

Officer Swears Ward Admitted Shooting Bolton

Trial of Charles Ward on an indictment of having shot his neighbor, W. J. Bolton, 623 George Street, with intent of murder about 11:30 p.m. on March 24 last, was begun this morning in the Assizes of the Supreme Court, with Mr. Justice Plaxton presiding.

Evidence of Police Sergeant William Wigg related that he and P. C. John Morrow, after responding to a call to the George Street address where Bolton was found wounded in the back, lying in the lane beside his house, went to the police station.

Ward was already there, and P. C. John Stevenson was on station duty.

"I guess I shouldn't have done it," Ward said, according to the testimony of Sergt. Wigg in examination by Crown Attorney McElderry.

"I asked him what did he shoot Bolton with, and Ward said 'With my shotgun.' I then asked him where was the gun, and he answered, 'In the kitchen, hanging up.'"

Sgt. Wigg said he went immediately to the Ward house and found a single-barrelled shotgun hanging on a wall in the kitchen. Several loaded shells were on a table in the kitchen. They were No. 12 gauge, bird shot, the same calibre as that of an empty shell that was found in the lane, some distance from the place where Bolton had fallen, seriously injured in the back.

The shotgun and the loaded and empty shells were produced in the court.

Identifies Shell.

Police Constable Mesley identified the empty shell as the one he had found in the lane beside the Bolton house.

Ward is being defended by T. J. Carley, K.C.

Bolton testified that he had left his house about 11:30 p.m. for the Quaker Oats mill where he was employed on the night shift. He heard the discharge of a gun, felt a shock in the back, and fell to the ground.

Mrs. Bolton said she had heard the gun explosion and her husband's scream. She had also heard footsteps in the kitchen of the Ward house across the lane, just before she heard her husband's shout and at the same moment she heard a door shut.

Medical evidence by Dr. Robert Young was to the effect that 160 small shot had been extracted from the lower part of Bolton's back. He was in hospital ten days and absent from work six weeks.

Birdshot Penetrates.

The blast of birdshot had penetrated Bolton's overcoat, suit, coat, vest and undergarments. Some of them lodged in a copy of the Examiner which was folded up in Bolton's hip pocket. There was blood on his undergarments. Some of the pellets from that shell were said still in Bolton's body.

W. J. Moorhead, 621 George Street, testified that he heard a report that sounded like the backfire of an automobile He went out to investigate and found Bolton lying on his back in the lane. "I saw Ward leave his house three or four minutes after the shooting. He crossed to the east side of George Street."

The trial is continuing this afternoon.

MORE ABOUT—

Canadians Use

Continued from Page 1

ed enemy transportation near the German border of the Netherlands. One of the squadrons was the City of Ottawa, led by Sqdn. Ldr. William Pentland of Calgary. The Ottawas damaged two trains.

So keen is the watch kept on enemy roads that when the Wildcats arrived in the Thiel area in Belgium to attack a column of horse-drawn vehicles, they found all the horses dead and no signs of vehicular movement. Squadrons of R.A.F. Typhoons had done the job, arriving from a neighboring field 10 minutes earlier.

The Canadians instead attacked two petrol-carrying barges. Later the Nomads knocked out six locomotives.

Among the fliers based in Belgium are: FO. John Stitt, White River, Ont.; FO. Ian Stitt, Calgary; FO Pierre Bernhart, Vancouver.

MORE ABOUT—

Storm Gothic Line

Continued from Page 1

ing to plan," indicating a decisive battle for North Italy was at hand. At nearest point, the Canadians and British were four miles from Rimini, heavily-fortified eastern anchor of German defences.

Civic Hospital Charge Against All Ratepayers

In the present stage of planning for a new hospital, the council decided Monday night on a motion by Alderman Adam Sands, seconded by Alderman James Dutton, "that the proposed Civic Hospital be a charge on all the ratepayers of the city."

The affirmative vote was 7-1. Those who supported the motion which Mayor Hamilton said was a declaration of the Council's policy were Aldermen Bradburn, Ovens, Curtis, Glover, Sands, Dutton and Swanston.

Alderman Tom Mark did not vote with the "yeas", and Mayor Hamilton did not call for the "nays", merely remarking that the motion had carried. Aldermen Jack Sullivan was not present. He is out of the city on business. Alderman Robert Cotton is on leave of absence from the council.

Alderman Sands, chairman of the council's special hospital committee, reported that its discussions had progressed to the point at which it was now felt necessary that a clear decision should be made as to whether the new hospital was to be in fact a Civic Hospital within the full hopes of those who have been engaged in its promotion for months, or on the other hand was to become an investment only by the Protestant ratepayers.

Fire Demolishes Trent River Cottage

CAMPBELLFORD, Sept. 12. — (CP).—Fire of undetermined origin to-day destroyed a large summer cottage, together with its contents and an adjoining tent at Bradley Bay, five miles south of here. The property is owned by Mrs. S. E. Hendricks of Campbellford. Visitors at the camp lost all their personal belongings. Farmers, fishermen and campers hastily formed a bucket brigade and succeeded in saving nearby cottages along the waterfront.

JapaneseConvoy Takes Beating

KANDY, Ceylon, Sept. 12—(CP). —Pouncing on a convoy of escorted Japanese merchant ships apparently Burma-bound across the Andaman Sea, rocket-firing British Beaufighters scattered the ships over hundreds of square miles of ocean in a 23-hour fight, Allied Headquarters announced to-day.

The Beaufighters made 21 separate attacks after first sighting the convoy on September 9, the announcement said, and achieved "the greatest single air and sea victory in this theatre."

"The total force of the enemy was believed to have been at least 15 strong, thus representing the strongest enemy sea force yet subjected to air attack in this area," it added.

None of the Beaufighters was lost in the attack, which raged off the Tenasserim coast far south of Rangoon and at extreme range for the attacking planes.

The convoy, Headquarters said, apparently was sent out in a desperate attempt to reinforce Burma through the semi-exposed Andaman sea route leading to Rangoon, whose renewed use reflects the success of the recent Allied long range air attacks on the Thailand-Burma railway.

MORE ABOUT—

Five Miles Inside

Continued from Page 1

fort town of Aumetz so fast its big guns were found intact, and carried the battle on to Thionville. This brought the struggle to or beyond the Moselle along a 45-mile front from above Metz to below Nancy.

The first great battle of Germany was shaping up along the Middle and Lower Moselle.

This drive into Germany, which at least on the first five miles met only moderate resistance, came as a junction of the two invasion thrusts through France gave the Allies a single front extending from the North Sea to the Mediterranean.

Meanwhile the 1st Canadian Army continued to cut through tough channel-port defences on the other side of France. British troops under Lt.-Gen. Crerar's command were reported in one front dispatch to have forced surrender of the great French port of Le Havre.

Reports from Britain's south coast told of heavy salvoes of gunfire heard along the French coast, indicating the battle for the vital supply avenues was reaching new fury.

CHECKS CONFERENCE CREDENTIALS —Field Marshal Sir John Dill has his credentials looked over before entering the Chateau Frontenac at Quebec for the second Quebec conference. Miss Joan Bright of the British Ministry of Information is questioning him here.

3,000 Peterboro Men in Services

Net receipts Labor Day for the women's auxiliaries to the three services were rumored at $5,500 in a council discussion Monday night of provision for Christmas presents for more than 3,000 Peterborough men in the army, navy and air force.

A letter from Mrs. A. B. Wilson of the Peterborough Naval Auxiliary mentioned that they had received permission from the Police Commission for a tag day next Saturday. This auxiliary expected to receive $1,700 as their share of the holiday proceeds, but they have something like 1,140 men and boys to remember at Christmas time.

Bags costing $2.50 each will amount to $2,750 to $3,000, Mrs. Wilson wrote, and even with benefit of holiday receipts and tag day it is considered likely that the Women's Naval Auxiliary will have to appeal to the council to make up their probable deficit. Ditty bags for more than 3,000 Peterborough young people in the services will cost in excess of $7,500 to $2.50 a bag.

"And I know the members of the Naval Auxiliary have to do things at times for some families of men at sea," Mayor Hamilton said. "Probably they could go to the Departments Allowances Board, but circumstances occasionally require help from beyond such agencies."

The council decided to leave to Alderman Ovens the detail of obtaining from all three auxiliaries estimates of the funds they are estimating as necessary to complete their Christmas shopping for Peterborough's men and women who are fighting the Huns.

Obituary

MRS. JOHN BRAITHWAITE.

ROSENEATH, Sept. 12.—(ENS). —The death occurred early Saturday morning at Cobourg General Hospital of Mrs. John Braithwante of Alnwick township after many months of ill health.

Mrs. Braithwaite was Clara, daughter of the late Mr. and Mrs. George Pacey of Alnwick. She was a faithful member of St. James Anglican church, Roseneath, and an active member of the Women's Auxiliary. As an active member for many years of the local W.I. branch she made a valuable contribution to community progress.

She is survived by two sons, Earl and Edgar, farmers of Alnwick; three sisters, Mrs. Fred Precious of Cobourg, Mrs. Willis Stewart, of Tyrone and Mrs. Norman Henderson of New Liskeard, and five brothers, William, Shalam, Ezra and Roy of New Liskeard, and J. Wesley Pacey of Roseneath. Four grand-daughters survive also. Her husband predeceased her about twenty years ago.

The funeral was held on Monday afternoon with a short service at the family residence, followed by a service in St. James church. The pastor, Rev. W. J. Lennox, officiated. Interment was made in the family plot at Merrill's cemetery. Pallbearers were H. J. McCracken, R. McCracken, James Webb, B. Thackeray, D. J. Varcoe and E. Waldie.

TROOPS IN NORMANDY

LONDON — (CP). — The Gloucestershire Regiment and the Argyll and Sutherland Highlanders are fighting in Normandy.

Cheese, Produce and Livestock

TORONTO LIVESTOCK

Live Stock Receipts

Cattle	4,200x
Calves	1,300
Hogs	1,100
Sheep and lambs	3,000

x—Plus 1,500 holdovers.

Cattle trade was very slow yesterday with about 3,600 head unsold. Weighty steers were $10 to $12, butcher steers and heifers, $8.50 to $10.50, with a few tops up to $11; butcher cows, $7 to $8.50; no sales of canners and cutters, bulls, $6 to $8, fed yearlings, $10.75 to $13.75 and stockers slow, $7 to $10.

Calves were firm at $13.50 to $14.50 for choice with common downward to $7 for vealers and thin grassers, $6 to $6.50.

Lambs were steady at $13.50 for good ewes and wethers delivered by rail, $13 by truck, bucks, $12 to $12.50 and culls, $6 to $9.

Sheep were slow at $2 to $5.

Hogs sold at, Grade A, dressed-weight, $17.85, sows, $13 to $13.25 dressed.

Representative Sales

Weighty steers—15, 1280 lbs., $12; 5, 1200, $11; 2, 1270, $10.85.

Light steers—4, 900 lbs., $11; 3, 960, $10.75; 25, 900, $10.40.

Heifers—11, 800 lbs., $10.75; 9, 800, $10.50; 28, 880, $10.40; 7, 840, $10.25.

Cows—Two, 1180 lbs., $9; 1, 1200, $8.75; 6, 1100, $8.50; 4, 1160, $8.25; 2, 1240, $8.

Stockers—Five, 320 lbs., $10.25; 28, 860, $9.25; 28, 860, $9.

Fed yearlings—One, 750 lbs., $13.75; 15, 700, $13.50; 3, 500, $13.

Veal calves—Two, 200 lbs., $14.75; 29, 220, $14.50; 32, 210, $14; 4, 180, $13.50.

Lambs—463, 83 lbs., $13.50; 120, 84, $13; 130, 84, $12.50.

Sheep—Seven, 140 lbs., $5; 5, 150, $4.50; 10, 150, $4.

WINNIPEG GRAIN

WINNIPEG, Sept. 12—(CP). —

Winnipeg Futures.

	Open	High	Low	Close	Prev Close
Rye—					
Oct.	93	94⅞	93	93⅞	93¼
Dec.	92⅛	94⅛	92⅛	93⅛	91¼
May	93	95	93	94⅛	93
Oats—					
Oct.	50¼	51½	50¼	51½	50¼
Dec.	48⅝	50⅝	48⅝	50½	47¾
May	49	49⅞	49	49⅞	49

Barley — All futures at ceiling prices at 64¾.

HOG PRICE UP

TORONTO, Sept. 12 — (CP). — Prices were unchanged at baconhog markets reporting early today. Dressedweight, grade A delivered, Hamilton and London $17.50; Stratford, to farmers $17.50, to truckers $17.65; Barrie $17.65; Hull $17.40.

Hog Quotations In Peterborough

TUESDAY, SEPTEMBER 12.

Grade A hogs $17.10 plus transportation

Sows: $12.00 plus transportation

Eggs: A large 38c, A medium 36c, A pullet 26c, B grade 24c, C grade 18c.

The Quaker Oats Company quote: Ontario Winter Wheat No. 1 $1.11 No. 2 $1.10; No. 3 $1.08; milling Oats, 56c; buckwheat 65c delivered to the mill.

MORE ABOUT—

2,500 Planes

Continued from Page 1

blows came after perhaps the most decisive air battle in Germany in which 175 "last ditch" German planes were destroyed by U.S. pilots and gunners.

Forty-eight American heavy bombers and 29 fighters failed to return yesterday.

The R.A.F. lighted great fires in Darmstadt, a chemical industry centre of 100,000 population. Darmstadt is about 15 miles south of Frankfort and 85 miles east of Trier, near which, it was disclosed yesterday, American troops now are battling the Nazis on German soil. An important railway feeding German forces along the Rhine passes through the city.

German night fighters put up strong opposition to the Darmstadt attack, said the air ministry, in acknowledging the loss of 16 aircraft in all night operations—which also included extensive minelaying in enemy waters. Seven German fighters were shot down.

Attack Coast

Supplementing the two night penetrations by the R.A.F. Mosquitos of the British 2nd Tactical Air Force attacked 100 trucks, 50 barges and seven trains in Holland.

Spitfires from the 2nd Tactical Air Force attacked five enemy ships evacuating troops across the Scheldt to the Dutch Islands. Another coastal vessel was beached and a small destroyer and four minesweepers were damaged.

The air ministry disclosed nine heavy bombers were lost on the R.A.F.'s daylight attack yesterday on oil plants in Ruhr a few hours after more than 1,000 U.S. heavy bombers attacked three other refineries.

R.A.F. Beaufighters swept four large German minesweepers off the Norwegian coast with rockets, cannon fire and torpedoes yesterday afternoon. All were set afire and three were left burning fiercely. No planes were lost.

British Spitfires and Mustangs, heretofore used to protect Britain from flying bombs, helped on escort jobs yesterday. They flew with the R.A.F. heavy bombers to the Ruhr and were with the Beaufighters over Normandy.

Mining News

TORONTO, Sept. 12 — (CP). — Stocks sold down in the early Toronto session today, the golds leading the decline. Trading was quite active at times and volume for the first three hours was 403,000 shares.

Losses of 10 to 20 cents were boarded by Giant Yellowknife and Conwest and other golds down 5 to 9 cents were Central Patricia, Negus, Upper Canada, Kirkland Lake, Bear and Malartic Gold Fields. Cochenour Willans advanced 14 cents to 2.61.

Smelters, Ventures, Steep Rock, Falconbridge and Pend Oreille were all soft issues in the base metal group.

Most industrial groups, including the steels, papers, senior oils and utilities were lower. Abitibi pfd. weakened a point. In light trading the western oils eased lower. Home, British-Dominion, Pacific Refineries and Anglo-Canadian were lower.

Ordered To Report

LONDON, Sept. 12 (CP) — The Paris radio said today that all French reserve officers and non-commissioned officers in liberated France had been ordered to report immediately to military authorities, presumably as part of the general program for national mobilization of manpower.

Col. Drew Visits Wounded Ontario Men

By CHARLES BRUCE

LONDON, Sept. 12 (CP) — The deepest impression a soldier of the first Great War obtains from the present battlefields is the striking power of the Allied armies, Premier George Drew of Ontario said Monday on his return from five days in France.

The Premier, an artillery officer in the First Great War, said that on any road leading to the front there are endless lines of heavy equipment and transport vehicles. After seeing the heavy stuff left by the Germans south of the Seine, he said he had no doubt that, following the breakthrough at Caen and Falaise, the Germans near the coast suffered one of the most severe defeats in military history.

Canadian troops held the toughest part of the whole line, where German armor was concentrated, and full tribute was paid in France to the way they carried out the vital task of clearing the hinge and investing the Channel ports, he said.

"Those who served in the last war can be proud their sons are going quite as well in this one—a war in which weapons used are of a far more intricate and scientific nature," the premier added.

Talks to Ontario Wounded

Premier Drew talked with hundreds of wounded from Ontario, all of whom spoke in highest terms of the nursing and medical attention received. He visited most of the Canadian field hospital units and was impressed by the speed with which casualties are given surgical care in the field and have the advantage of being treated by Canada's greatest surgeons and physicians.

The Canadian repair organization was regarded as perhaps the most efficient in France, he said. Hundreds of tanks are being refitted quickly and he saw some crack units. Senior officers spoke highly of their efficiency and willingness to work long hours.

The Premier flew past Le Havre a few hours after last Tuesday night's bombardment and saw German concentrations in the target area a mass of flames while there were no signs of bombardment in other parts of the city.

He visited fighter squadrons, including the City of Toronto, Sudbury, Sarnia, Calgary, Oshawa and Red Indian Squadrons which had a great record in giving protection over the beachheads.

From Rouen the Premier went last Friday to Paris, where Maj.-Gen. Georges P. Vanier, Canadian Ambassador-Designate to the Provisional French Government, had just arrived. He said Gen. Vanier's arrival, the first of any Allied diplomat, created a profound effect, evidencing Canada's interest in French reconstruction.

Vagrant Remanded

COBOURG, Sept. 12 (ENS)—Clinton Tobin, formerly of Peterborough, who was arrested September 1 by Provincial Police near Gore's Landing, was remanded for an examination when he appeared in police court on a vagrancy charge Monday. He has been out of Burwash for only a short time. Tobin was seen hanging around Gore's Landing and Harwood and his actions aroused the suspicions of residents in that area who notified the police.

New Cream Deodorant
Safely helps
Stop Perspiration
1. Does not rot dresses or men's shirts. Does not irritate skin.
2. No waiting to dry. Can be used right after shaving.
3. Prevents under-arm odor, helps stop perspiration safely.
4. A pure, white, antiseptic, stainless vanishing cream.
5. Awarded Approval Seal of American Institute of Laundering—harmless to fabric. Use Arrid regularly.
Arrid is the largest selling deodorant
39¢ Also 15¢ and 59¢ jars
ARRID

See Our Large and Varied Stock of
Boys' Underwear - Shirts
BOYS' WINDBREAKERS - SWEATERS
BOYS' GOLF SOX - OVERALLS
BOYS' BREECHES - PANTS
Cowan's Arcade Store
427 GEORGE ST.
Where Quality Comes First

BUEHLER'S FOOD SALE
ALL WEEK - - - SHOP HERE AND SAVE
BLUE BRAND AND COMMERCIAL BEEF
SIRLOIN STEAK lb. 40c
ROUND STEAK lb. 38c
BONELESS ROLLED BRISKET lb. 23c
SMOKED PICNICS lb. 33c
LEGS LAMB lb. 38c
LAMB STEW lb. 15c
VEAL STEW lb. 16c
Old Cheese lb. 35c
FIRST GRADE Butter lb. 37c
Fresh Weiners lb. 27c
Fresh Side Pork lb. 28c
TENDERSWEET Smoked Hams lb. 38c
Assort. Soups 2 Tins 25c

Rev. W. P. Meagher Observes 35th Anniversary Of Ordination

LINDSAY, Sept. 12.—Rev. Father W. P. Meagher of St. Mary's Church celebrated the 35th anniversary of his ordination to the priesthood, Sunday.

Father Meagher was born in Tipperary, Ireland, and made classical studies at the famous Cistercian Monastery of St. Melleray, Waterford. He made his philosophical and theological studies at the Foreign Missionary College of All Hallows, Dublin, Ireland.

He was ordained to the priesthood in St. Peter's Cathedral, Peterborough, Sept. 10, 1909, by the late Right Rev. R. A. O'Connor.

Before coming to Lindsay, Father Meagher served in Peterborough, Lakefield and Cobourg. In each of these places he left an indelible impression of kindness and generosity.

Coming to Lindsay some ten years ago, where he has since been attached to St. Mary's Parish, he soon found his place not only in the hearts of Catholics but of non-Catholics as well.

Father Meagher is an eloquent speaker. He has a keen sense of humor and his "Irish wit" has endeared him to a wide circle of friends.

Asthma Suffering Stopped 7 Years

NERVOUS, RESTLESS
IRRITABLE, HIGH-STRUNG
On "CERTAIN DAYS" Of The Month?
Do functional periodic disturbances make you feel nervous, fidgety, irritable, tired, and a bit blue—at such times?
Then start at once—try Lydia E. Pinkham's Vegetable Compound to relieve such symptoms. Pinkham's Compound is made especially for women. Thousands upon thousands of women and girls have reported benefits!
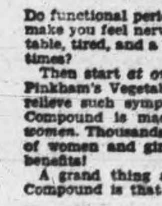
Lydia E. Pinkham's VEGETABLE COMPOUND

OLD FRIENDS MEET AGAIN — President Franklin D. Roosevelt smiles broadly at Prime Minister Winston Churchill as the two leaders arrived in Quebec City for their tenth war-time conference. Wolfe's Cove was the setting for this picture.

Cochrane Man Found Guilty of Break-in

COBOURG, Sept. 12.—(ENS). — Wilfred Turgeon of Cochrane was found guilty of breaking and entering the C.N.R. station at the docks and was senteced to three months in jail. He pleaded not guilty.

Thomas Davidson, who was relieving as watchwan at the docks, testified that on August 20 at 10 p.m. he inspected the premises and found everything in order. Shortly after midnight he returned to find that a glass in, the window of the men's washroom was broken and cupboards in the station had been forced open.

Harvey Cooker, employed on one of the local car ferries, stated that he had left a suit case in the dock station on August 20 and on getting it next day found two shirts and a pair of trousers missing from it. Cooker identified the clothing in court.

Constable E. Houghton testified that when he investigated the matter he found that the west toilet window had been forced open. Cupboards and drawers in the office had been forced open also. Outside he found a kit bag with two shirts and a pair of trousers on top. This clothing was later identified by Cooker as his. He then arrested Turgeon.

Chief Carey stated that Turgeon had been asking for his kit bag and that when he took it down to the jail, Turgeon, without openthe bag said that if the shirts and pants were in the bag he had nothing to do with it. Chief Carey testified that he hadn't shown him the contents of the bag when the foregoing statement was made.

"You were a pretty good guesser when you could name what was in the bag without first opening it," said the magistrate in finding him guilty.

HOW TO RELIEVE
PILE TORTURE
QUICKLY AND EASILY

If you are troubled with itching piles or rectal soreness, do not delay treatment and run the risk of letting this condition become chronic. Any itching or soreness or painful passage of stool is nature's warning and proper treatment should be secured at once.

For this purpose get a package of Hem-Roid from McDermid & Jury or any I.D.A. or other drug store and use as directed. This formula which is used internally is a small easy to take tablet, will quickly relieve the itching and soreness and aid in healing the sore tender spots. Hem-Roid is pleasant to use, is highly recommended and it seems the height of folly for any one to risk a painful and chronic pile condition when such a fine remedy may be had at such a small cost.

If you try Hem-roid and are not entirely pleased with the results your druggist will gladly return your money. —(Advt.)

HART

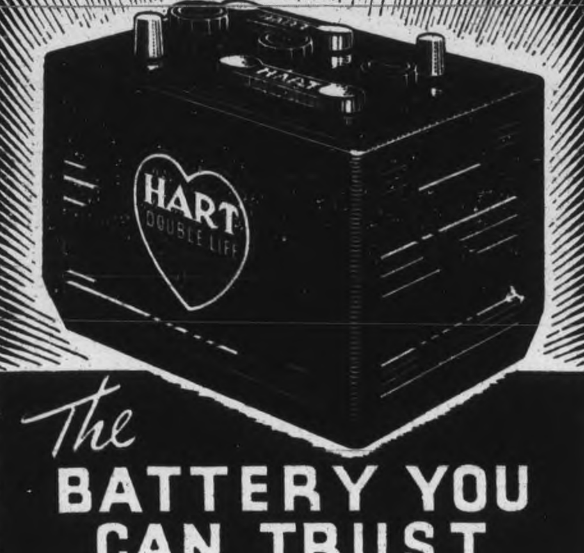

The BATTERY YOU CAN TRUST

Major Eisenhardt Lauds Centre For Building Canadian Youth

A crusade to keep the health of Canadian youth in peace time at the same high standard required by the forces in war, in order not to bankrupt the physical wealth of the nation was the point hammered home by Major Ian Eisenhardt, National Director of Physical Fitness, speaking to an open meeting of the Local Council of Women at the Y.M.C.A. Monday night.

"It is hoped that by the National Physical Fitness Act, brought into effect early this year, to instill in the Canadian people, the eager desire for the utmost in personal physical fitness, so that the enthusiasm for the nation in wartime, may be continued as fervantly in the days of peace.

Outlining a program for Canadian youth, including summer camps, located in our national parks and on the beaches for all children, mass participation in sports and games, and more emphasis on physical education in schools, universities and colleges. Maj. Eisenhardt assured the meeting that it is no "Strength Through Joy" movement, or "just another American C.C.C. plan;" but the opening gun in a great crusade for more sunshine and fresh air for Canadian youth. "There is nothing compulsory—we are not establishing a Hitler Youth Movement," he said, "but the Act does advocate more physical education for the people of Canada, so that we may be happy, healthful and useful citizens."

The Danish-born, world-famous athlete, told the gathering it took a war to really wake hp Canada, as to the medical state of youth.

Quoting figures, he said that out of 1,064,888 young men examined under the National Selective Servire Regulations, 264,600 were placed in medical category "E"—24.8 p.c. of the total examined. "And the United States," with its super-athletes, is in approximately the same position," he asserted.

Benefit By Sports.

"Our boys," he observed, "who have taken 'basic and advanced' training in the Army, Navy and Air Force, tell me they are feeling much better for it. They are tougher, stronger, and enjoy life more. After several months in a training centre, where athletics and sports are combined with rigorous training measures, the boys are completely different people. Recently Col. Rowntree, Chief of the Medical Division in the Selective Service in the United States, said, 'Our American boys are soft and flabby on entering the services.' It is quite true; so are many Canadian boys, but after a training period, they change greatly.

"The boys say they are feeling much better, and they are wondering why a war is necessary to give them the feeling of well-being. Why the sudden care on the part of Canada. There can be no other answer other than we have failed in our obligations to youth; as our material wealth grew stronger, our human resources weaker. We became a sports hero worshipping race, believed the deeds of our few athletes at the Olympics mirrored the entire nation. There were people here in Canada who saw where we were going, but they were the proverbial "voices in the wind." In 1934, Dr. G. M. Weir, Minister of Education in British Columbia, started a physical fitness scheme that met with great response."

Huge Cost.

Maj. Eisenhardt pointed out the cost of illness in Canada annually is $300,000,000, and includes 88,000,000 sickness-days a year. "Doctors and medical men will verify the fact that 50 p.c. of all this illness is totally unnecessary," he asserted.

He said, "Some time ago, I personally toured the country from coast to coast to urge more participation in sports and more physical education in the schools; nothing was done at the time. However, in Germany, Japan and Italy much was being done. Hitler once declared, 'The country that has the youth, holds the future.'"

A Finnish sports instrutor, formerly working in Canada in that capacity, and now with the forces overseas, wrote Maj. Eisenhardt that his impression of the eating habits of Canadians followed along the common theme of a soft drink and cigarette for breakfast, skip lunch, and a sandwich for supper. "While there is certainly a large amount of exaggeration in that," the Major said, "one of the aims of the Fitness Act is to establish a higher nutritional system of food for everyone."

Major Eisenhardt said a meeting of the National Council of Physical Fitness was held in May in Ottawa, with every province represented. Every province except Ontario, New Brunswick and Quebec, he said, signed an agreement to carry out the Council's program, and receive an allotment for the purpose. The sum given for this work was $250,000, to be matched, dollar for dollar by the various provinces, making a total of a half-million dollars. Thees funds were considered inadequate to set up the organization, but a budget of from 5 to 10 millions dollars is envisaged for the future. Although Ontario has not signed the agreement whereby it would receive money for this purpose, it is represented in the Council by Major A. A. Burridge.

Personal Fitness.

The entire question of national good health revolves upon the personal good health of everyone, summarized Major Eisenhardt. "Then, mass sports, which tend to better competition, and festivals will naturally follow. We need good instructors in Canada, and it will take from 5 to 10 years to make our country physically wealthy. Canada's population as of June 1, 1942 was 11,636,872, exclusive of the N. W. T. and Yukon. We have no exact figures as to him many people took part in sports in that year, but from a survey of recruits in the armed forces, one can see that the great majority never indulge in games at all.

Sometimes, one points to the glory that was Greece, but it must be remembered only the free people in ancient Greece played games; the slaves did all the work. Now this wrong has persisted in many countries, and does to-day. I am certain we have all noticed the well-fed, athletically-inclined college boy in straneg contrast to the round-shouldered, aemenic-looking, flat-footed working man. Our National Physical Fitness Act is not going to remedy this overnight; but it will, through the Provincial Government, outline the blueprint for a better post-war living.

Beautiful City.

"You people in Peterborough are to be warmly commended on your work for this Community Health Centre," he said. "I believe you are the first city in Canada to put a definite plan for the centre in writing and as I look over this folder describing your building, I can only say I know the people of this city

(Continued on Page 11)

Purse Snatcher Given Three Year Sentence

COBOURG, Sept. 12 — (ENS)) — Three years in Kingston Penitentiary was the term imposed Monday by Magistrate R. B. Baxter on Harold White, convicted purse snatcher. White was found guilty two weeks ago on a charge of theft of $1,150 from Mrs. Adelaide Skinner on July 27. Mrs. Skinner told the court that White snatched her purse and fled as he passed her near the corner of Ball and King streets. White was also charged with attempted theft on July 27 of a purse from Mrs. Addie Lingard at Port Hope, and a further charge of theft of a car in Toronto was also read against the accused, who was found guilty on those two counts also. For the attempted theft he received one year in jail and for the car theft he received a year also, all terms to run concurrently.

White, who is 25, is from Camp Borden, and at the time of the robbery here was travelling with 17-year-old Isabelle Smith of Toronto who was jointly charged on the purse theft the charge later being dismissed. The pair were arrested on July 29 after Montreal police in that city fired several shots into their car during an 80 mile an hour chase along city streets, at three in the morning.

"You have spent five years in prison and apparently it was no lesson for you. I considered whether I should give you a reformatory or penitentiary term and I concluded that the reformatory term would not meet the situation. I was at first inclined to give you five years but in view of the fact that you are in the army, I will make it three years. Your sentence accordingly is three years on the Skinner charge, a year in jail for attempted theft of a purse from Mrs. Lingard of Port Hope and one year in jail for car theft, sentences to run concurrently," was the magistrate's sentence.

L.Cpl. Jack Hircock Wounded In Left Leg

COBOURG, Sept. 12 — (ENS)) — Mr. and Mrs. E. A. Hircock, who received word during the week-end from Ottawa that their son, L-Cpl. Jack Hircock, had been severely wounded in Italy, Monday received a letter from him. Their boy informed them that he had been struck by a fragment of an 80 mm. shell. The leg sustained a compound fracture just below the knee.

Youths Plead Guilty To Taxi Theft Charge

COBOURG, Sept. 12 — (ENS)) — Evans Jones of Hilton, age 20, and Dean Summerville of Brighton, age 20, pleaded guilty in police court Monday to a charge of theft of a taxi from C. B. Graham at Trenton on August 5 and with assaulting Isaac Cook, the driver, on the same date, occasioning actual bodily harm. They were remanded for sentence to September 14.

The only evidence in the matter was given by Constable J. McKenzie, Ontario Provincial Police, Campbellford, who said that he received word on August 5 that two men had slugged Isaac Cook, Trenton taxi driver and stolen the taxi. He learned later of an accident near Warkworth and on investigating it, found that it was the taxi from Trenton that was involved, and he arrested the driver and his companion, who turned out to be Summerville and Jones.

Normal School Closed

TORONTO, Sept. 12 — (CP). — McIntyre Hood of the Ontario Department of Agriculture announced here last night that the students attending Cornwall High School, damaged to such an extent by recent earthquake tremors that it has been closed indefinitely, will assist farmers in the harvesting of fruit and vegetable crops here.

Men, Women Over 40
Feel Weak, Worn, Old?
Want Normal Pep, Vim, Vitality?

Does weak, rundown, exhausted condition make you feel fagged out, old? Try Ostrex. Contains general tonics, stimulants, often needed after 30 or 40. Supplies iron, calcium, phosphorus, vitamin B1. Helps you get normal pep, vim, vitality. Introductory size Ostrex Tonic Tablets only 35c. For sale at all good drug stores everywhere.

20,000 TONS OF WASTE PAPER
ARE NEEDED EVERY MONTH!

GET READY FOR THE HUGE
ONE DAY WASTE PAPER

SALVAGE DRIVE
THURSDAY, SEPT. 21

Every available scrap is needed to keep the paper machines in the mills turning. Their output is necessary and vital to the success of our war effort.

20 Trucks and 75 Men
Will Cover the City From
End to End

Peterborough's Quota
150 TONS

To assure our quota it means that an average of *"10 pounds of paper per person"* must be collected. Start rummaging now—search your home from garret to cellar to woodshed. Old business records from the offices of factories, doctors, lawyers, insurance companies, etc., are excellent sources of this much needed salvage paper.

TIE PAPER SECURELY IN BUNDLES

For ease and speed of handling you will assist the collectors greatly if you tie securely in bundles, all paper, magazines and boxes. Start today — be ready by the 21st with your bundles on the curl

This is the first in a series of advertisements for salvage, sponsored by a group of interested industries in Peterborough.

The Examiner

The Peterborough Examiner, published each evening by Peterborough Examiner Limited, Office Hunter and Water Streets, Peterborough, Ont.

W. RUPERT DAVIES, President
H. L. GARNER, General Manager
G. WILSON CRAW, Managing Editor

Subscription Rates 20c per week in City of Peterborough delivered by carrier; $7.00 per year on Rural Routes; $8.00 by Mail outside Canada.

Members Canadian Press; Audit Bureau of Circulations; Canadian Daily Newspaper Association; Empire Press Union; Ontario Provincial Dailies Association.

TELEPHONE 4641
Private Branch Exchange to all Departments

Humanity has but three great enemies: fever, famine and war; of these by far the greatest, by far the most terrible, is fever. —SIR WILLIAM OSLER.

TUESDAY, SEPTEMBER 12, 1944

Second Quebec Conference

It is, of course, great news that Mr. Churchill and President Roosevelt are conferring in Quebec once again, but there is very little which may profitably be said about their meeting. These two leaders have met no less than eight times since the war began, and never once has any news leaked out of their conferences; we have never known what it was that they were talking about until their plans had been translated into action. That is as it should be. Anything which is made common knowledge in the United Nations immediately becomes common knowledge to the enemy.

We may infer, however, that the Prime Minister and the President are going to talk about military matters, because they have brought their chiefs of staff with them. And there are only two military problems confronting the United Nations at this time which would demand close conference between the Anglo-American leaders. The first of these is the plan for occupation of Germany from the west by our joint forces; the second is the strategy for dealing with Japan when once Germany is out of the way. The President's secretary, Mr. Stephen Early, said recently that Mr. Roosevelt's recent tour of the Pacific war theatre was a preliminary to the Quebec conference, and therefore we may assume that the Japanese situation is the principal matter for discussion.

Whatever Churchill and Roosevelt decide in this matter will be to some extent influenced by the subsequent advice and aid of Chiang Kai-shek. China must play a great part in the final campaign against Japan, and what China can do, and how China can do it, will influence every final decision. And it is likely that Stalin will be consulted on the proposed moves to vanquish Japan; if Russia should decide to act toward Japan as she acted toward Bulgaria, threatening violence unless Japan dropped her relations with Germany, the Pacific war would take on quite a new appearance.

It will be six months or more before we know what the Anglo-American leaders are talking about in Quebec. Their secrets are remarkably well kept. And, as events have proved in the past, they are eminently well worth keeping.

Parlez Vous Francais?

A good many stories appear in the press these days about the adventures of our soldiers abroad with the French people, and in every one of them which we have read so far the cream of the joke appears to be the fact that our soldiers cannot speak French. Probably this is funny, but we doubt if it is as funny as the reporters who cable the stories home appear to think.

Why can't they speak French? It is difficult for boys or girls in Canada to get out of school before they have had two years of instruction in the French language. Why is it that when they need to speak French they cannot even make themselves understood? Two years is a long time to study a language. In that time it is quite possible to master the rudiments of French grammar and to acquire a vocabulary adequate for ordinary conversation. Irregular verbs, and fine flights of rhetoric may be beyond the pupil who has had two years of teaching, but coherent conversation should not be. What is the trouble?

If instruction in foreign languages in our high schools is useless, why not discard it? This would create no real hardship, for people who want to learn foreign languages are generally able to do so much faster by themselves than when they are retarded by classmates who do not want to learn languages, or anything at all. And we have no doubt that the teachers who now give instruction in French, German, Latin and Spanish in the schools would be quite happy to concentrate on private pupils who wanted to learn, rather than upon large classes who do not.

It is, of course, desirable that every man should know at least one language other than his own. But if we cannot achieve this end by our present system of instruction, why not abandon it?

Italian Impudence

Italy, which would like us to look upon it as a reformed nation purged of every Fascist taint, makes the singularly impudent demand that its colonies be returned to it after the war. Count Carlo Sforza, the well-known anti-Fascist leader, made this cool request in a public speech in Rome. He showed some sign of grace, for he excepted Ethiopia from his demand, but his effrontery is astounding, none the less.

Count Sforza seems to have forgotten that Italy was beaten by the Allies in this war, and that the Allies will decide what shall happen to the Italian colonies, probably without much reference to the opinions and desires of the Italian people. Having beaten Italy, we then had to free it from the Germans, and as a few Italian troops are helping in this job some Italian officials seem to have developed a mistaken idea that their country is now one of the United Nations. They are quite wrong; it is only a part of the conquered Axis.

Italy's conduct in entering this war was despicable. Italy boasted that British power in the Mediterranean would be destroyed, made countless assaults on Malta, and fought furiously against us in North Africa. What has Italy done to win any special consideration from us? Nothing whatever.

Perhaps Count Sforza thinks that because he and his colleagues are committed to an anti-Fascist regime all old scores are wiped out, and Italy is due for a new start. But we have learned in our war with Fascist states that bad governments can only be supported by people who are dangerously complacent, if not downright bad themselves. The Italian people supported Mussolini in his brigandage, and they must take what is coming to them. They may get some of their colonies back, or they may not. We cannot imagine that any native people would want to be placed at the mercy of the nation which behaved with calculated brutality toward Ethiopia.

Pink Nets For Fruit Baskets

Last year we wrote about the deceitfulness of fruit packers who put their green peaches in baskets covered with pink netting, thereby imparting to the fruit a deceptive appearance of maturity and toothsomeness. We see that complaints against this wicked wile are beginning to appear in the press once again.

Pink net on fruit baskets is a time-honoured convention, like those little balls of inedible silver plaster which always appear on wedding cakes; there has always been pink net, and there probably always will be. The only thing for the buyer to do is to rip a part of the net aside when the store-keeper is not looking, and examine the fruit carefully. The likelihood is that it will be green.

For some reason which is unknown to us, it has become the custom to pick fruit while it is green, and sell it in that condition; it seems to be greener every year. Probably this has its cause in some intricate merchandizing problem; doubtless it is uneconomic to sell ripe fruit. But some fruit is offered for sale so green that it cannot ripen; it rots before it shows any sign of maturity. And a whole generation is growing up which has never tasted a really ripe peach.

Have we been too clever in our merchandizing plans? Have we rushed Nature to the point where Nature has rebelled? Are we entering a period where eating green fruit will be the normal thing, and delicious maturity will be rejected as dangerous rottenness, likely to cause ptomaine? Perhaps it is so. Certainly it is a sad lookout for those of us who can recall the taste of ripe fruit across the years, as one of the pleasures of an earlier day.

NOTE AND COMMENT

The editor of the Moose Jaw *Herald* wonders what Wagnerian record Hitler is playing these days. Something from *The Fleeing Deutschman*, probably.

Gananoque weather prophets point to a flight of geese over that town as a sure sign of cold weather and an early fall. Those who heeded Hon. C. D. Howe's advice and loaded up the coal bin will not be really concerned whether the geese were wise old honkers or the silly kind.

Ottawa has organized a Philharmonic Orchestra, to be conducted by Mr. Allard de Ridder. Mr. de Ridder is an able and experienced musician, and in time he may be able to do in Ottawa what Sir Ernest Macmillan and the late Luigi von Kunits did with a scratch orchestra in Toronto. Slowly the capital is taking on the attributes of a real city.

How Much Money Do We Need?

By GEORGE BERNARD SHAW
In The London Observer

WHAT is the amount of money everyone ought to have to keep civilization safe and steady? I have had to think this question out, because I am an absentee landlord, a capitalist, a "renter of ability," and by conviction a Communist, which is a combination much more frequent than that of Communist proletarian. In fact, the professed Communists know less about it—if possible—than the rest of our politicians, and, if left to themselves, will attempt to solve it by a plundering match between the rich and the poor, which will end, not in there being no poor but in there being nobody else.

I shall state the case in 12 articles, premising only that the Basic Income must be equal for everybody, because, as it applies to newly born babes, centenarians, and families, it can have no regard to differences in personal qualities, talents and deserts.

BRITISH BASIC

1. The political object of equality of income is the prevention of the ruptures and compound fractures, the internal strains, conflicts, and civil wars, caused by the division of society into financial classes, each struggling for the lion's share of the national income, and nobody being assured of getting any share at all except as a pauper. Every former civilization known to us (there are half a dozen) has been wrecked by these strains; and ours is going the same way.

2. This suggests that the best possible distribution of the national income is equal distribution.

3. It seems to follow that the Basic figure can be ascertained by simply dividing the income figure by the population figure.

4. It does not follow immediately. The national income provides about four shillings per head per week. A family of two parents and three children would have £1 a week to live on, with no possibility of adding to it by their labour, already absorbed by its production.

5. The Cabinets, the executive public services, the judiciary, the Bar, the scientific institutions, the cultural institutions, the directors of business and finance, all of them necessary to high civilization, cannot be recruited from families living on a pound a week.

6. Nature (sometimes called Providence) produces the necessary percentage of specially capable people; but as this is a percentage, not of any class, but of the entire population, the basic income to be aimed at must be a family income sufficient to put within everyone's reach the cultural home atmosphere and schooling without which natural capacity cannot develop. Four shillings per head per week would mean cultural sterilization, ending in a relapse into primitive tribalism.

7. Equality of income must therefore begin with a basic income large enough to produce prime ministers, higher mathematicians, historians and philosophers, authors and artists, as well as ploughmen and dairymaids. They are necessities, not luxuries nor parasites.

8. Such an income has been estimated by Mr. H. G. Wells at £4,000 a year in present terms. But from eight to twelve hundred would do to begin with. This, in a scientifically organized society, would command a handsomer life than £4,000 does now. Later on, with volcanic blow holes and our British tides harnessed to industry and agriculture, £800 a year would go farther than our £20,000.

THE UPPER TEN

9. For the present, however, so high a basic income as £800 puts equal division of the national income out of the question for the moment, as the national quotient falls so far short of it. In Communist Russia is has been found that to maintain the indispensable "intellectual proletariat," even with Communist secondary education and "centres of rest and culture" within everyone's reach, it is necessary to distribute income in wages and salaries at rates varying as widely as ten to one.

10. This means that the basic rate will be enjoyed at first by only 10 per cent of the population. Only what is left can be distributed among the 90 per cent, who in the factories and mines, the ships and trains and city offices, have only to do what they are told and need not think about it.

11. From this point progress towards equality of income must depend on increased production. The thinkers and directors being sufficiently paid, and the rank and file underpaid, the increase must be used to raise the family incomes of the rank and file until they, too, can afford the privacy, the leisure, the culture, and all the other amenities and opportunities which the basic income commands, and which, applied to family life, supply the nurseries from which the thinking and directing functionaries are drawn.

12. During this process, all attempts and pretensions of the receivers of the basic income to keep their distance above the rest by having their incomes increased must be resisted. Those who have enough must be content with it until those with less than enough are raised to their level.

STARRY WEDLOCK

And now, what is to be the test of sufficient equality to make a civilization stable and secure? Will it be achieved when for every two and sixpence allotted to the Astronomer Royal his housemaid is allotted half a crown? Theoretically yes, practically no, because with the spread of culture there will certainly be competition for the post of Astronomer Royal, and, what has already begun, a growing objection to the drudgeries of housemaiding, insuperable unless these are mitigated by electric fires, vacuum cleaners, luxurious kitchens, servants' bedrooms, bathrooms and the like, combined with higher wages, shorter hours, and the abandonment by the astronomer of all pretence to social superiority.

The test will be intermarriageability. When the astronomer's son can marry the housemaid without the slightest misalliance, the trick will be done as far as law or policy can or need do it.

At that point unequal incomes will cease to trouble us. At present, though a person with £50 a year cannot marry a person with £5,000 without not merely misalliance but downright miscegenation (for the two figures produce two different human species), a person with £5,000 a year can marry a person with £50,000 without the least difficulty: in fact, if the £50,000 person refused to marry anyone with less he or she would find it hard to get married at all. But when the basic income is secured to everybody, it will not matter a rap if here and there geniuses or freaks with lucrative talents or attractions earn ten times that figure. Like the late Andrew Carnegie or Lord Nuffield, they could do nothing with their superfluous money but "do good" with it.

The directors of the equalization process must not be doctrinaire idealists beginning at the end instead of at the beginning, and thereby becoming wreckers of the civilization they are bent on saving. The road to equality starts from inequality, not the haphazard inequality that now makes millionaires of a few children-in-arms, and paupers of multitudes of people worn out by toil that begins before they escape from their elementary school prisons into industrial slavery, but a scientific inequality based on the inexorable facts.

NECESSITIES OF GENIUS

Great geniuses do not need more food, better clothes, a warmer fire or a more rainproof roof than the hewers of wood and drawers of water: in fact their clothes last longer and they eat less. But they cost more. They must be brought up in houses where there are not only tables and chairs, washstands and beds, but books and pictures and musical instruments and mothers and fathers to whom such things are necessities and whose manners and language differ accordingly from those of illiterate labourers who are barely kept alive until they reproduce themselves.

Here and there we may come on a peer who began as a bootblack; but there are not enough of these swallows to make a summer; and when neither the industries nor the professions can exist without from 5 to 10 per cent of intelligentsia we cannot depend on the 0.001 per cent who can break their way through all class barriers to the top. The Bolshevik revolution in Russia, beginning with a ruthless persecution of the existing Tsarist education and culture, not only half starved itself, but when tested by war soon found that it could not organize its army without a majority of ex-Tsarist officers, nor its industry without bourgeois bosses, nor its Cabinets without minister who had never in their lives handled hammer or sickle to earn their living.

The U.S.S.R. is really a Fabian Federation, forced into that mould by sheer pressure of har[d] facts on Marxian good will towards men. Th[e] same pressure will operate here on Primros[e] and Reds impartially. Progressive Conservative[s] are not lacking in good will. The struggle wi[ll] be between the progressive Levellers-up and th[e] catastrophic Levellers-down; and the Progres[-]sives will win if and when they learn their po[-]litical business.

ANOTHER FELLOW WHO PICKED THE WRONG BOOKMAKER

Keep them Clean or Close them Up

(OTTAWA JOURNAL)

ROUSED by complaints that beverage-rooms in the city of Windsor were so dirty that Windsorites were crossing the river to slake their thirsts in Detroit, Ontario Government hotel inspectors descended on Windsor this week, checked up on its beer-parlors, and suspended the license of one of them indefinitely.

This is certainly a step in the right direction, and the hotel inspectors might well make Ottawa district their next stop. While some of the beverage-rooms in city and neighbouring towns observe the provincial sanitary regulations, other have let their hostelries degenerate into a filthy state. Floors are unwashed and unswept for lengthy periods; glasses are too hastily washed and not dried; beer is sometimes served in chipped or cracked glasses; empty glasses are left around vacant tables to gather dust and flies; lavatories are often unclean and malodorous.

Establishments of this type are far from what the Ontario Government had in mind when these hotels were first licensed a few years ago.

Standards of cleanliness and health are clearly set forth in the Act, and there is no excuse on the part of the licensee for ignoring or failing to live up to the letter of the law. By all accounts the business is a pretty profitable one despite wartime regulations and restrictions.

A somewhat parallel situation arose in Ontario many years ago under the administration of the late Sir James Whitney. Hotel standards had lapsed and many proprietors were indifferent and negligent in observance of the laws. Hon. W. J. Hanna, the then Provincial Secretary, sent a corps of hotel inspectors to Ottawa and other centres who checked up on establishments that were dirty and slovenly, forced them to "keep hotel" or lose their licenses. Improvement was almost immediate and was maintained.

A similar campaign would be very much in order today. Owners and operators of insanitary beverage-rooms should be told forthrightly, "Clean Up or Close Up."

United Kingdon Shifts Labour

(BALTIMORE SUN)

SOME working forces in British munition factories are being cut down but—contrary to a swift and widely accepted rumour—this is no tip that Germany has asked for terms and the war is over.

It is in fact a stage in preparation for intensive production of new and better weapons for the prosecution of the war until the unconditional surrender of Germany and Japan, whenever that may come. The working forces laid off in one factory are in process of transfer to another making more sorely needed material.

That was the answer of the Ministry of Production today to speedily circulated speculation that followed recent cutbacks in some war plants. It also constituted an answer to restive industrialists, who saw what they thought was a pool of unemployed labour beginning to form and started exercising pressure on the Government for permission to shift to civilian production and reopen the export markets.

In an unusual step the Ministry of Production issued a formal statement to set straight the misconceptions. It said:

"As new stages of the war develop, drastic changes are sometimes necessary in Government orders for stores required by the fighting services. We cannot afford to wait on the production of new and urgently wanted weapons. When these important changes occur it is often necessary to curtail production at some factories and release the workpeople for employment on more urgent work elsewhere."

◊ ◊ ◊

Far from there being any pool of unemployment in Britain, there is an acute shortage of labour, employment is compulsory and legal penalties are frequently applied against shirkers for absenteeism and even for repeated tardiness. Jail sentences are not unknown in such cases.

Hopeful of allaying further misunderstanding, the Ministry of Production announced new steps to acquaint factory personnel with reasons underlying reduction in working forces. As far as military security will permit each change is to be explained throughout the factory by representatives of the labour-management committees. In addition the Ministry will inform trade union leaders and employing organizations in order that they may answer queries from their membership.

Even after Germany is knocked out of the war a problem in war production will confront Great Britain while it carries on hostilities again Japan. One measure proposed to cope with the labour shortage is the direction of discharged soldiers into war factory employment.

Manufacturers who have been prodding the Government for permission to convert in some degree to civilian production had pointed to the employment cutbacks in some factories as evidence that the Government was unreasonable in maintaining the ban, especially since British export markets have been unattended during the war and may be found on the return to peace to have been lost to America.

These industrialists are concerned that the markets will have been supplied by American factories before the British producers can get their designs drawn and tolls prepared unless they are permitted to make a start in that direction without further delay.

◊ ◊ ◊

They cite a passage in President Roosevelt's lend-lease report as supporting their view, and they have seen to it that this passage is given full publicity here.

It is the part of the report in which the President said:

"Our total exports in the first six months of 1944 were far in excess of the highest peacetime levels. The war has introduced American products to other countries in a volume and variety never approached before. After the war these countries will want to continue to get these products by buying them."

While lend-lease has distributed American products over most of the world, British trademarks have disappeared from those markets because of the understanding that Great Britain would devote her industrial resources to all-out war production, with the agreed exceptions that would involve the export of nothing containing lend-lease material.

As a result exports from this country are now less than a third of the pre-war volume. It was suggested, but without confirmation, that America and Britain might agree to release for peacetime production a stipulated proportion of the industrial capacity of each—possibly about 25 per cent in each country. The statement of the Ministry of Production made it appear unlikely that the British Government is ready to make such a proposal.

Hard To Believe How Time Flies

SEPTEMBER 12

1914 Peterborough Choral Society will stage the oratorio "Judas Maccabaeus" in the Grand in aid of the local Patriotic Fund.

Peterborough citizens are warned to boil water used for drinking purposes.

The foundation of the new church of the Sacred Heart is now ready for the laying of the corner stone.

Marmora and Weston lacrosse teams have been ordered to play a sudden-death O.A.L.A. semi-final game here.

Bankers with Meredith Huycke pitching win hte Mercantile League by defeating Drafting Room 6 to 2.

1924 C. H. Curtis with a score of 89 wins the corn growing contest sponsored by the Percy Agricultural Society.

The attendance for the first two days of the Peterborough Industrial Exhibition is announced as 10,665.

The new concrete bridge spanning the river at Lakefield is formally opened.

The Grand has booked Frank Craven's comedy success "The First Year."

C.G.E. ball team defeats Bethany 14 to 4 in the second game of the O.A.B.A. playoffs.

1934 Mr. Justice Henderson, newly appointed member of the Supreme Court is welcomed by J. W. Stevenson, representing the Peterborough bar as he opens the Fall Assizes.

A motor manslaughter case has commenced before Mr. Justice Henderson.

Danny Simons, well known Peterborough stage comedian, dies suddenly in New York.

Martha Chard of Havelock is seriously injured when struck by an automobile on an Ottawa street.

Packers and C.G.E. soccer game is interrupted by darkness with 17 minutes to go and will have to be replayed.

A Bible Message

I said in mine heart, Go to now, I will prove thee with mirth, therefore enjoy pleasure: and, behold, this also is vanity....

I made me great works; I builded me houses; I planted me vineyards: I made me gardens and orchards, and I planted trees in them of all kind of fruits....

I gathered me also silver and gold, and the peculiar treasure of kings and of the provinces: I gat me men singers and women singers, and the delights of the sons of men, as musical instruments, and that of all sorts. So I was great, and increased more than all that were before me in Jerusalem: also my wisdom remained with me. And whatsoever mine eyes desired I kept not from them, I withheld not my heart from any joy; for my heart rejoiced in all my labour: and this was my portion of all my labour.

Then I looked on all the works that my hands had wrought, and on the labour that I had laboured to do: and, behold, all was vanity and vexation of spirit, and there was no profit under the sun. (Eccl. 2: 1, 4, 5, 8-11.)

Contemporaries

SOFT DRINKS TABOO

In Rome, Allied troops were forbidden by military order to indulge in soft drinks. Reason: Danger of typhoid from beverages not containing the disinfectant, alcohol.—Time Magazine.

THE 'CO-OPERATORS'

Italian "co-operators," the new name for Italy's prisoners of war in Britain, may now talk with civilians, and visit private houses, if invited.

They can visit movies at the discretion of the officer in charge, but must not enter public-houses or use public vehicles, except on duty.

Italians will continue to wear chocolate-coloured prisoners' battle-dress with distinctive patches on them.

More than 60,000 "co-operators" have been formed into units which have done work of great value to the Allied war effort. — London Daily Mail.

PRECEDED DOMINIONS

So distinctive has been the history and political development of the Channel Islands that their non-absorption into the English system of government not only satisfied the islanders' strong attachment to self-rule but was a logical and convenient administrative arrangement.

In their virtual independence of the English Parliament and their sole allegiance to the Crown, it may indeed be said that the islands preceded by centuries the evolution which in respect of the Dominions found formal expression in the Statute of Westminster.

Each of the four inhabited islands has its own distinctive political and administrative system. Sark, with only 500 inhabitants, remains almost a museum piece of medieval feudalism shaped to serve the intimate relations of a small, self-contained community.

Alderney's population of 1,500 evacuated their island en bloc in 1940. Their "States" or Parliament, though necessarily dormant, has remained in being during exile in the United Kingdom.—London Times.

Men Who Wear Shorts

Gazing from our office window we see some awesome sights. Fat women in slacks, big women in slacks. At first glance some we mistake for men and have to look at their shoes to make sure. You can't tell by their heads but usually women's frivolity cannot resist a toeless shoe or a high heel. We don't mind the women in slacks half as much as the men in shorts. Men in shorts make us sure that our forbears were apes and women in shorts showing their "very coarse" veins give us the jitters. However, summer fashions reign on our streets and so long as the tourists are enjoying the sunshine and invigorating breezes of this glorious vacation land and bring prosperity to our merchants we can calmly gaze from the office window and take it all in our stride.—Wiarton Echo.

Two True Bills Returned By Grand Jury

Two true bills were returned by the Grand Jury this morning to Mr. Justice C. P. Plaxton in the autumn assizes of the Supreme Court of Ontario.

One of them confirmed the decision of the magistrate's court in committing for trial Charles Ward on an indictment of having fired a shotgun at W. J. Bolton, March 24 last, with murder intent. A second count charges Ward with unlawful wounding Bolton with intent to do grievous bodily harm.

The other criminal action before the Court accuses Frederick Smith of theft of wooltops from G. Whitaker & Company, Limited, Peterborough, during the period from May to June this year.

After the retirement of the Grand Jury Monday afternoon, the Court dealt with several divorce actions, one a final decree, and two others conditional or "nisi." The plaintiff in one of these cases is a Lakefield soldier exerseas since the summer of 1940.

Grand Jury Members.

The members of the Grand Jury are: Charles H. Elliott, foreman; R. Percy Armstrong, Roy C. Bacon, Lewis Ingram, A. Clifford Curtis, Theodore Crawford, Lakefield; Fred H. Collins, 194 McDonnel street; David R. Fleming, W. A. Rosborough, Smith Township; Howard Clegg, 184 Stewart street; Douglas G. Carlisle, Mervin Mather, Otonabee; Cyril Giroux.

Address to Jury.

In his remarks to the Grand Jury, Mr. Justice Plaxton said that its members represented an important part of the British system of judicature. The origin of the Grand Jury was lost in the dim mists of the early English traditions and system of determining justice, and was well established in the reign of King John as reflected in a clause of the Magna Charta, wrung from the hands of that tyrannous king in 1915, and asserting the principle that a freeman could not be deprived of liberty or property except by the lawful judgment of his peers. That was confirmation of the subject's right to trial by a jury of his equals.

The British system and its courts were in strong contrast with the Nazi denial of human rights, His Lordship said. But this institution and charter of liberty was something which the British people have had to defend down through the centuries to the most recent threat from the forces and spirit of German Naziism.

Mr. Justice Plaxton quoted the cheery greeting of Prime Minister Churchill on his landing at Halifax: "It is not the first time we have been here, but never have we been here when the skies were brighter or when the invincible march of our forces has been more swiftly and inevitably directed toward its goal."

His Lordship quoted a flash-back to Napoleon's day in a notable tribute to British guarantees of liberty: "Tremble, foolish people that you are, at the Emperor's success over the English; for if the English constitution is destroyed, understand clearly that the civilization of the world will be shaken to its very foundations."

These words spoken, His Lordship explained, by Talleyrand, Napoleon's Foreign Minister and one of the shrewdest diplomats of all time. They were quoted in her memoirs by Madam de Remusat, Lady-in-Waiting to the Empress Josephine, whose husband was first Chamberlain to the Emperor. Madama de Remusat added, of a time when it seemed certain the Corsican would conquer Europe: "The sacred flame of liberty was burning in England. Happily for the welfare of the nations that sanctuary was defended by a barrier which the armies of Bonoparte could not break down. A few leagues of sea protected the civilization of the world, and saved it from being forced to bandon the field of battle to one who might not perhaps have utterly beaten it, who would have stifled it for the space of a whole generation."

Our ancestors looked on our system of law as the bulwark of civil and political liberties, His Lordship said, and by the calling of committees of citizens to take part in the work of the law courts, the Grand and Petit Juries, the people gained a clear conception of the importance of this system to themselves, and the sense of law and order in the community was quickened by this performance of a highly important function of citizenship.

CANADIAN SNIPER—Drawing a bead on a Nazi through a telescopic sight is Pte. L. V. Hughes, Toronto, member of a fighting Ontario unit in Italy. He and snipers of other Canadian regiments now in Italy, fighting alone in the hilly, wooded battlefields of Northern Italy, are contributing a vital part in the present campaign.

(Canadian Army Overseas Photo)

THE QUICK AND EASY FLOOR GLOSS

WIPE IT ON—IT SHINES ITSELF
NO RUBBING—NO POLISHING
for linoleum, tile, varnished or painted floors.

HAWES' FLOOR GLOSS

WIPE IT ON—SEE IT SHINE

Classrooms Are Crowded NeedMoreDesks

When the July sessions of the Board of Education came to an end, Board members figuratively patted themselves on the back that they had overlooked nothing that would enable the principals and their staffs to get off to a good start in the fall. But they failed to reckon with incoming pupils, and the Property committee which met Monday night faced the problem of too many pupils for too few desks.

The number of students enrolled in Grades 9 and 10 at the Collegiate are reported to be the largest ever listed, and the classes are so swollen that many of the class rooms have not enough desks. The average class now is 45 to 47, and the largest of the rooms are generally equipped with about 42 desks. The upper school classes are not unduly crowded, but the lower ones are presenting a problem to the principal, C. S. Browne, as well as to the Board.

While the Property committee deliberated about the difficulties, Inspector Keith Wightman offered the helpful thought that the situation would probably be worse next year since there were more pupils in the eighth grade this year in public schools.

"Can we get a new Collegiate built by next year?" Chairman Alex Sollitt joked.

Mr. Sollitt questioned about getting desks for the junior pupils and G. Wilson Craw pointed out that if a new room should be opened, there would be no necessity of getting desks then.

It was finally decided to let the matter ride until the Board meets on Thursday. At that time a fuller report and recommendations will be received from the Collegiate principal.

Expensive Busisess

One of the perennial problems of every Board of Education was introduced by Inspector Wightman. From spring until early fall, window breakage at the public schools is high and it was estimated by Fred Finnie, maintenance superintendent, that $150 a year for glass alone, without the labor involved, was not an excessive figure.

Prince of Wales School and King George were acknowledged to be hardest hit, and the Inspector wondered if a night watchman were employed occasionally to investigate at different schools from dark until midnight, might help allay the breakage.

It was acknowledged by all the committee members that they did not believe the vandalism was done by pupils of the schools but by older teen-age boys and perhaps a few adults. Mr. Finnie reported that stones had often been found in the class rooms after a window was broken and occasionally the evidence of air rifles. This year at Prince of Wales school, at least 50 panes of glass, mostly on the second floor, have had to be replaced.

"Breaking windows with a stone has been a favorite sport for years. There is something very satisfying to hear the clink they produce. I am skeptical if a night watchman is the answer to the problem," D. V. Canning observed.

"That's true. It would be easy for someone to stand on the hill and let go," Mr. Finnie agreed.

It was finally decided to recommend to the Board of Education that a resolution be forwarded to the Police Chief requesting that some action be taken when the season for windows opens up in the spring.

Need Help

Need for extra help in the repair department was stressed by Mr. Finnie. He pointed out that there had been considerable extra work with the taking over of new schools and he and his man were far behind schedule with little possibility of getting a number of urgent matters completed. He told the committee that he felt a man who was a qualified plumber and steam fitter, would be a valuable addition in his set-up and that he could be kept busy.

The chairman of the committee, Mr. Sollitt, declared he thought it would not be difficult to keep such a man busy the year round.

"While I admit that the situation may demand such an action now, in ordinary times by hiring a plumber on the staff, we would be competing with ratepayers in the city, who gave us prompt and efficient service in the past," Mr. Craw asserted.

"We don't want to recommend 'anyone'," Mr. Canning said and in this he was suported by Mr. Finnie, who remarked that rather than get a poor workman he would withdraw his suggestion. It was decided to let the matter rest until the next meeting.

No Dark Corners

A floodlight was requested for Central school by Mr. Sollitt. He suggested that it be placed in a high position, perhaps on the roof, between the buildings and toward the front. His recommendation stressed that if it were put down lower it would be broken, and it was highly necessary to discourage using this "thoroughfare" for other purposes. The recommendation will be read at the Thursday meeting.

Some alterations in the set-up at Confederation school were urged by Inspector Wightman. Since the doctor and dentist will be working there on regular visits, water and basins are necessary, and there are practically none outside of the basement. To put in the proper plumbing would require an estimated cost of about $242. A resolution recommending that this course be followed is to be submitted to the whole board.

One of the junior men on the janitor staff, C. Runnett, handed in his resignation. It was moved that it be accepted, another man engaged at a salary of $1,080, subject to the Board's approval.

ALLIES FIRE LINER REX—This giant Italian liner Rex, fired by Allied Beaufighters, lies burning furiously off Trieste, Italy. She was set afire to foil a German attempt to sink her and thus block Trieste harbor.

Canada Uses More Gasoline

OTTAWA, Sept. 12 — (CP). — Gasoline consumption in Canada for all purposes, including motor vehicles and aviation, increased 45,386,020 gallons in the first six months of this year, it was disclosed in Dominion Bureau of Statistics figures made available yesterday.

The 1944 six-month total was 460,437,880 gallons, compared with 415,051,840 gallons in the first half of 1943. While consumption has varied from one month to another, totals for each month have been in excess of the corresponding month last year, according to figures compiled by the Oil Controller's office.

Petroleum production in Canada for the first six months of 1944 was 176,254,295, a slight decrease from the 176,325,450 produced in the first half of 1943.

Breakdowns by Provinces, based on returns from Provincial tax departments and oil companies, are only available for the five-month period January-May, in which total consumption was 345,199,000, as against 298,500,000 in the corresponding period of 1943.

The 1944 figures for this period in each Province, with corresponding 1943 figures in brackets, are:

Prince Edward Island 2,887,000 (2,578,000); Nova Scotia 16,059,000 (14,967,000); New Brunswick 9,756,000 (8,709,000); Quebec 51,732,000 (43,300,000); Ontario 120,239,000 (109,269,000); Ontario 120,239,000 (18,850,000); Saskatchewan 39,108,000 (29,761,000); Alberta 42,241,000 (37,977,000); British Columbia 32,674,000 (33,089,000).

He Bit a Dog

INDIANAPOLIS, Sept. 12 — (AP). — Eleven-year-old Donald Schafer made news for his dentist by biting a dog. The dog jerked away, and pulled Donald's tooth. "Didn't hurt a bit," said Donald.

That post-war car—or radio, or home—may never materialize should you decide to "cash in" now on the Victory Bonds you have been buying so faithfully.

Your need for ready cash may be urgent: for taxes, or a sudden illness, or one of a hundred other emergency situations. But if you sell, you not only reduce your share in the *financing* of the war . . . you also reduce your chances of ever owning what you had planned to buy, *after* the war.

So don't sell your Victory Bonds. Instead, use them as security for a bank loan. Pay off your loan by convenient instalments . . . and get your Bonds back when the loan is repaid.

YOU CAN *ALWAYS* BORROW ON YOUR VICTORY BONDS

Any branch of The Royal Bank of Canada will immediately lend you money on your Victory Bonds at special low rates. It's an important *extra* reason for buying all you can.

THE ROYAL BANK OF CANADA

In 1 minute an engine turns over

2050 TIMES

**The engine of an average car travelling at 40 m.p.h.*

THE RIGHT LUBRICANT IN THE RIGHT QUANTITY AT THE RIGHT MILEAGE WILL PREVENT COSTLY REPAIRS

That's why "KNOW-HOW" LUBRICATION *is so essential!*

Obtain a free copy of the "Automobile User's Guide"—a booklet which will prove a valuable aid in maintaining the efficiency of your car or truck—by writing to a General Motors dealer in your Community.

See a GENERAL MOTORS DEALER *at least every 60 days!*

THE average car or truck needs to be lubricated at *35 points*, and at least *7 different* types of quality lubricant are required. General Motors dealers' servicemen *know how* to lubricate your car or truck properly—they follow the recommendations supplied directly to them by the factory engineers who designed the vehicle. *"KNOW-HOW" lubrication service* from a General Motors dealer is your assurance that your car or truck has been lubricated with the *right lubricants* in the *right quantity* at the *right mileage*—it will prevent costly repairs and extend the life of your vehicle.

This information is made available to you, the owners of Canada's cars and trucks, to assist you to extend the life of your car or truck, and so safeguard against a breakdown of the country's automotive transportation up to and even beyond the day of Victory!

Our CONSERVATION SERVICE will help you to:

Extend the Life of your Car or Truck by:
—Regular lubrication (at least every 60 days).
—Minor inspection and adjustment (every 1,000 miles).

Avoid Engine Failure by:
—Testing compression and checking oil consumption.
—Having sludge removed.
—Cleaning and refacing "sludge-coated" valves.
—Replacing "sludge-packed" piston rings.
—Adjusting crankshaft bearings.

Save Gasoline and Oil by:
—Engine tune-up including carburetor, battery and electrical system.

Prevent Deterioration of Body and Fenders by:
—Repairing and refinishing damaged or chipped surfaces.
—Washing body as required to preserve the finish and to keep drain holes open as protection against costly rust damage.

Stretch your Tire Mileage by:
—Maintaining proper tire pressure.
—Tire rotation every 3,000 to 5,000 miles. (Passenger cars and light trucks.)
—Regular inspection of wheel alignment and balance—brakes and shock absorbers.

ALWAYS GO TO A GENERAL MOTORS DEALER FOR

Conservation Service

ON ALL MAKES OF CARS AND TRUCKS

VS-54X

J. J. Duffus Co.
300-318 WATER ST.

J. K. Hughes
340 WATER ST.

CHEVROLET • PONTIAC • OLDSMOBILE • McLAUGHLIN-BUICK • CADILLAC • CHEVROLET & GMC TRUCKS

Rugby Season Starts September 23

TORONTO, Sept. 12.—(CP)—The sixth wartime football season will have its debut in Ontario Sept. 23 with opening games scheduled for that date in both the Ontario Rugby Football Union and the new Ontario Armed Services Football League.

The Services League starts with two games, the Camp Borden Fliers playing the Toronto Navy Bulldogs at Varsity Stadium in Toronto and the St. Thomas R.C.A.F. team meeting Hagersville R.C.A.F. at the University of Western Ontario Stadium in London. These four teams make up the Services loop.

The Dominion champion Hamilton Wildcats pry the lid off the O.R.F.U. senior season, entertaining Toronto Oakwood Indians in Hamilton. On Sept. 30 all four O.R.F.U. teams will see action, Toronto Balmy Beach playing Indians in Varsity Stadium here and Wildcats visiting Ottawa.

The Sept. 30 Services League games sends the Navy to play Hagersville at Hamilton while Camp Borden will invade St. Thomas.

Other scheduled dates for the two leagues will be announced later when agreement is reached on their co-related schedules. Each league will declare its own champion and no inter-league playoff is planned.

Dandurand Moots 2 Major Leagues

HALIFAX, Sept. 12 — (CP). — In an interview here last night Leo Dandurand, former president and managing director of the Montreal Canadiens, spoke warmly of the possibility of two major hockey leagues operating in Canada and the United States after the war.

The second league — which Dr. Dandurand pointed out was not just an idle dream, but was actualy being planned — would cover eight cities. Mr. Dandurand said they would probably be Montreal, Cleveland, St. Louis, Philadelphia, Washington, Pittsburg, Buffalo and Brooklyn. "Far from harming the present National Hockey League," he added, "the second league would be a good thing for it."

The core of the second major league would be in Montreal.

LAWN BOWLING

By HERB MARTIN

The extra series games started with a bang last night, and while there were a few upsets, most of the games ran true to form. Maybe the bowling was not just as keen as it has been but that was on account of the heavy dew on the greens. This slows down the play considerably. However, the boys seemed to enjoy the evening's fun and after all that is what the series is for. Play will continue Thursday night at 7 p.m..

To-night all players who are still in the club's singles are requested to be on hand at 7 p.m. to continue play in this contest.

Have you got your partner for Wednesday's men's double tournament?

A number of our lady bowlers are takng part in the Port Hope tournament on Wednesday. It is for trebles.

Here is one we noticed last night. One chap whom we were bowling against was so excited that he played over half the game with two rubbers on the one foot.

Lions Team Defeats Beavers In Hardball

Bigford Beavers and McGrath Lions tangled at Riverside last night, with Lions again coming to the fore with an 11-5 win. Both teams were held to singles in the first but Beavers broke the tie in the second and also held the spotlight in the field, where they put the Lions out in quick succession. The Beavers brought in another run in the third frame, but Lions put on their batting togs and pushed across seven runs, making it 8-3. With two out in the fourth and no runs in, Beavers tried to coax in a steal from third but the runner was caught in a "cat and mouse" and put out. Last of the fourth brought the Lions three runs on two hits and three walks and although the light was pretty dim, the kids kept on play and the Beavers pushed across two more runs to make a final 11-5 score.

Bigford took the mound for Beavers and was touched for 10 safeties and five walks, with three strikeouts. Killingbeck, Murdock and Northcott, hurlers for Lions, took turns on the mound and wound up with a total of six safeties, and nine walks, with six strikeouts. Lion errors were kept down to four but Beavers turned in a high count of 11.

Line-up for the game was:

Beavers: V. Monoghan, c; D. Bigford, p; K. Courneyea, 1b; R. Allen, 2b; R. Mullen, ss; G. Robinson, 3b; F. Farley, rf; R. Robinson, cf; H. Grafsteen, lf; subs. P. Levasseur.

Lions—G. McGrath, c; S. Murphy, 1b; B. Jensen, 2b; P. Mongraw, ss; B. Crowder, 3b; M. O'Donoghue, lf; M. Connelly, cf; N. Thompson, rf; B. Killingbeck, J. Murdock, A. Northcott, pitcher; subs, J. McGrath.

Carmen Miranda Ill

ATLANTA, Sept. 12 (AP)—Carmen Miranda, Brazilian film actress, has been confined to her hotel suite since arrival Sunday from Washington due to a throat irritation, Doc Bishop, her business representative, has announced.

SPORTS-Day by Day

By FRED D. CRAIG

The Westclox girls are intermediate P.W.S.U. intermediate finalists again and will meet the winners of the Stratford-Brantford series in the final round for the Ontario title. With two teams left in the running in Western Ontario it would have been manifestly unfair to have given the Big Bens two long trips into that part of the province and so they have been given a bye into the last round, leaving the two western teams to get their winner first. That means of course there will be no action for the Peterborough girls this week and while the layoff will be regretted it was unavoidable under the circumstances. It may be that the fortunes of war will put the Big Bens up against the Stratford Kroehlers, the same team which defeated them a year ago. If that should prove to be the case the Westclockers should have a good chance for as this column pointed out last night the Stratford club is not as strong as the 1943 title-winners while Westclox have been going along as well, if not better than a year ago. It would make an interesting series if the rivals were to clash for a second year. Of course this Brantford team is not to be counted out. They knocked off St. Catharines in two straight and the Tee Pees had won 22 straight games in their own loop and had knocked off Hamilton by cricket scores.

* * * * * *

Like the Big Bens, the Brinton girls seem to have a championship complex so far as the local league is concerned. The outfit from the south-end plant knocked off Johnson Motors last night 14 to 10 to take the intermediate final series 4 games to 1 and thus Brintons for the third year in succession have won the intermediate honors. Westclox during their championship years have managed to carry over most of their players from year to year but Brintons have had to rebuild each season and their feat of winning three titles in three years is all the more creditable. They deserve orchids for their consistent triumphs in the face of handicaps. And a few bouquets should go, also, to the Johnson Motor girls for their showing this season. The Outboard Marines made their debut in organized ball a year ago, went through the whole 1943 campaign without winning a game but benefitted by their experience and came back strong this season to wind up in the intermediate finals with Brintons after a fighting showing all through the season. Now remains only the girls' junior championship to be decided and the loop will call it a year after a very successful season.

* * * * * *

Young Players Wanted

Rich Jackson of the Peterborough junior rugby club is beating the war drums for more young players for his outfit. A number of youngsters have been attending workouts regularly but there is room for more and there will be hearty welcome for boys of around 18 years of age who want to turn out with the local squad. Now is the time for novice players to break into the game but they cannot expect to do so unless they get out for the early season practices so that they can get into shape and pick up the rudiments of the game. The club has received a quantity of equipment but can use some more to advantage and would be particularly interested to hear from old players who may happen to have a pair of football shoes they would like to donate to the cause. The youngsters are doing their best to keep the game alive in Peterborough and deserve every encouragement. Any person who would like to help by donating equipment is asked to get into touch with the U.E.W. office by telephone. Incidentally tickets for the draw sponsored by the club to raise funds and offering a fine list of prizes are now on sale and should be in ready demand.

* * * * * *

With football just around the corner it is interesting to note that some of the best observers are already picking the best stars they have seen in action, remarks the Ottawa Journal. Take, for instance, Jim Hanratty, former sports writer on the Montreal Star and Gazette, and a close follower of the game, who states that Eddie Gleeson, former Ottawa University standout, and the Very Rev. Philippe Cornellier, O.M.I., rector of the University to-day, were the best kickers he ever saw play. Times have changed, but in their days Gleeson and Father Cornellier were probably the greatest stars to step out on the Canadian gridiron. "Gleeson was an extraordinary man," Hanratty said. "He was a quick thinker and he could drop-kick goals with tacklers driving at him from all angles. In the days when he played, a back player did not have the defensive protection afforded today. Tacklers simply swarmed through loosely-held lines, and a player had to be very adept even to get a punt away without being knocked down." Any person who has played football will tell you of the difficulties a team faces when they find the kicker stretched on the ground after every play. "He could kick to every part of the field," said Hanratty, speaking of Gleeson. "It was a treat to watch him place his kicks away from opposing backfielders and make them run for the ball. One time he took a penalty kick, knocked the ball from his feet over his head, reached up to seize the ball and then kicked a field goal." He continued on to say: "I saw Cornellier play against Varsity in Toronto in 1911, and while he was on the field he had those backs scurrying behind their goals to run out punts time after time. He was a little man and finally the heavy tackling told and he was put out of action. His punting was something to remember."

* * * * * *

This column commented last night on the fact that two different clubs, or at least some of the players of two different clubs, completely forgot the infield fly rule in Saturday's double-header and ran into double plays instead of taking advantage of the protection given them by the rules. It has always seemed to this column that if ball players would study the playing code more closely and remember just why a particular rule was adopted it would be a much more simple matter to remember the rules of the game. The infield fly rule was inserted, of course, to prevent an infielder with a couple or three runners on the sacks from purposely dropping a fly and then pulling of a double play, an easy matter if the base-runners were forced to run. There is a similar rule about a player striking out before two hands are down and with first base occupied. The batter is out automatically in such circumstances as soon as the third strike is called whether the catcher holds the ball or not. Before such a rule was drafted catchers used to purposely drop the third strike and then try to pull off a double killing via second and first. It has been in force for years and yet at a City Softball League game recently when such a play came up the batter forgetting that he was out automatically dashed for first, the player who was on first broke for second and the catcher waited to tag the batter before he made a throw to second. They were all three experienced ball players and yet they forgot the automatic out completely.

* * * * * *

Oshawa Main Office team lasted only a week longer than the Plazas, Belleville Saco Marines, unexpectedly back in the running because the Kingston Ordnance who had eliminated them were unable to continue in O.A.S.A. competition took the second game of their series from the Oshawa gang at Belleville Saturday. It was a much tighter battle than the first game of the round and Belleville had to come from behind to take the verdict. As a matter of fact the Oshawa team was in front 4 to 2 when Belleville went to bat in the eighth but Murney Green drew a walk and Gene LaBonne, first baseman for the winners, hammered out a home run to tie the score. Belleville got the winning run in the last of the ninth when Pitcher Jim Hunter opened with a single and scored from first on a bad throw on Jim Berriage's sacrifice bunt. Hunter who also pitched the Marines to a win in the game at Oshawa went the route for the winners while Dutch Hiller pitched the full distance for Oshawa. Each pitcher allowed nine hits.

* * * * * *

Sporting Chili Con Carne: Belleville Marines will play the Toronto intermediate winners next with the first game in Toronto Saturday....

(Continued on Page 13)

Brinton Girls Capture Softball Title

A hard-hitting Brinton Girls' team copped the Intermediate championship laurels at Ashburnham Bowl Monday evening, as they sent Outboard Marines scurrying with a 14 to 10 win, ending the four-out-of-seven series, of which the Brintons lost only one game. Monday night's tilt was an action-packed jamboree, highlighted by several timely homers, and marred by serious errors on the part of both outfits.

It was anybody's game until the fourth frame, when the Marines shot out with four runs, made on four hits. Two home runs by Teddy Mills and Marjorie Smith brought in the quota. Brintons back in their half of the inning to score once, with Marg. Thompson sacrificed to score Doris Walker, who had arrived at third base after a triple-base hit into the centre field daisies.

In the fifth, two triples by Vera Mitchell and Marjorie Smith for the Marines, were instrumental in bringing home 3 more runners, totalling their count at that time 7. The home run fever was catching though, and in Brintons' section of that inning, a powerful circuit blow into left field, combined with 5 other singles scored 5 players. Jean Vass hit the homer.

The heavy hitting subsided considerably from then on, and at the end of the eighth inning, Brintons were leading by a 11-7 margin. The last frame saw each team run in three counters, to make the final count. Two doubles, combined with a single and an error scored the players for Brintons, while a hefty triple by Maxine Monson and three singles accounted for the Marine runs.

Brintons' batting stars were Jean Vass, Marjorie Walling, Doris Wolker and Thelma Batley. For the Marines, Teddy Mills, Marjorie Smith, Vera Mitchell and Maxine Monson held the spotlight.

Doris Walker hurled for the Brintons, fanning 1 in nine innings of play, walking one and allowing 16 hits.

Helen Mark, veteran Marine pitcher, fanned 5, walked none, and gave up 19 hits to the opposition.

The teams:

Brintons—Thelma Batley 3b, Betty Hamblin cf, Marjorie Walling lf, Doris Walker p, Marg. Thompson 2b, Elsie MacKenzie 1b, Gladys Lawson ss, Phyllis Corrigan rf, Jean Vass c, Alva Laing rf.

Outboard Marines—Ollie Smith 2b, Vera Mitchell 1b, Helen Mark p, Marjorie Smith 3b, Maxine Monson rf, Teddy Mills c, Edna Smith cf, Vi Martin lf Bertha Phillips ss.

Umpires—Payne at the plate; Barrett on the bases.

By Innings:		R	H	E
Brintons	000 150 323	14	19	5
Marines	000 430 003	10	16	7

Sailors Pitch In

LONDON, Ont., Sept. 12—(CP)—A group of sailors from H.M.C.S. Prevost here to-day left for Chatham, Ont., where they will work for three weeks in a tomato canning plant. The group, all volunteers, was organized after appeals came from Chatham that a portion of the tomato crop would be lost unless more workers were obtained.

PREACHES SINCE 1866

LIVERPOOL, England — (CP). — At 99, Rev. Samuel T. House, Methodist clergyman since 1866, is still called upon frequently as a guest preacher.

Here and There in Sport

By The Canadian Press

After leading Milwaukee Brewers to the American Association Pennant, Casey Stengel announced last night he would not be the manager of the team next season because he had other plans.

Freddy Ford, Negro scrapper from Windsor, slugged out a fourth-round technical knockout over Len Schneider of Hamilton in the feature of last night's boxing club card at Labatt Park, London. Mike Gardlash of Hamilton gained the decision over Guy Roberts of London and Pat Cherets of Hamilton won from Chick Flannigan, London, on a technical knockout.

Jamestown, N.Y., won the second straight game last night with a 12-9 decision over Lockport in the best of seven series of the Pony League baseball playoffs.

The Sports Round-Up

By HUGH FULLERTON, Jr.
Associated Press Staff Writer

NEW YORK, Sept. 12 —(AP) — The great Menichelli is about to be inflicted on the American boxing public .... Jimmie Johnston reports that his new heavyweight from Argentina boarded a plane a couple of days ago and will arrive to-morrow — if someone wasn't thoughtful enough to exercise a priority on his seat ...... The name, according to Johnston, "is pronounced Minnie Kelly— his mother must have been Irish." ...... The "great" part is Jimmie's addition. He isn't saying much about Menichelli' first name; it's Fernando, which might remind some folks of the celebrated bull.

One-minute sports page.

Don't travel note: Notre Dame's allotment of tickets for the army game was sold out three weeks before army announced a sellout .... When Dolph Camilli signed a new two-year contract to manage the Oakland Coast League club, a clause was inserted requiring him to play an average of two games a week in 1945 .... Amateur and professional soccer leaders are trying to settle their differences for the good of the game. Some other sports could stand the same treatment.

Service Dept.

When Manager Rip Collins of the Albany Senators attended a recent banquet for the Sampson Naval Training Centre Baseballers, he told them: "I want to congratulate you on winning the championship of the Eastern League. Thank God you can't compete in the play-offs."

35 LANGUAGES

LONDON — (CP).—Allied Middle East forces are so cosmopolitan that 35 languages are spoken.

I'll Make Him Mad Panther Declares

"When I get through with that bearded Russian he really will be mad," boasted John Katan to-day in reference to his battle at the Brock St. Arena to-night with the famous Ivan Rasputin in the main bout of the Tunney wrestling wrestling show." He's not as tough as he thinks he is and I'll cut him down to my size before long." The Mad Russian merely grunted that the Panther won't last much longer than Bunny Dunlop when he got his bear hug on him. Karl Krippler Davis, one of the most ruthless of the bad men is back from Texas and will do his best to take Tom Collins apart in the semi-final round and Promoter Tunney has carded the two speedsters Johnny Gyroffy and Jimmy Burke whose fast work pleased the crowd a few weeks ago for a return preliminary. It is a real card.

St. Leger Gives Bookies Big Headache

By JAMES R. CHAMBERS
Reuter Staff Writer

LONDON, Sept. 12.—(CP-Reuter)—British bookmakers are not sleeping well these nights. It's not the possibility of Hitler's V-2 which worries them. It's next Saturday's classic race at Newmarket, the St. Leger, in which the British public hase gone "all out" on four horses to such an extent that only the success of a rank outsider will enable the "bookies" to look forward on a nice, comfortable winter.

Tehran, owned by Prince Ali Khan, son of the Aga Khan, is the bookmaker's biggest headache. If he wins they will have to pay out $1,000,000 on bets struck before the race, apart from the bets made on the course on the day of the race.

Derby winner, Ocean Swell, would cost the "boys" almost as much if he won Britain's long distance race for three-year-olds. Pre-race bets would take $800,000 from the bookmakers' banking accounts.

In the north of England, here they know a lot about picking winners of big races, a lot of money has been placed on Lord Derby's Borealis, and, if this horse gets his nose past the post first $800,000 would leave the bookmakers.

The success of Hycilla, the pre-race choice of thousands of the "little men" and professional backers, too, would cost the "bookies" $600,000.

Any way you look at it if one of these popular fancies wins on Newmarket Heath the bookmakers will get a shellacking.

Complete Auto Service
MOTOR REPAIR, BODY BUMPING, REPAINTING
J. J. DUFFUS CO.
Tel. 5757

BIGGAR & CRAWFORD
Members Toronto Stock Exchange
JOHN KNOX CRAWFORD — G. FIELDING BIGGAR (Limited Partner)
W. C. BARCLAY
10 KING ST. EAST, TORONTO
PETERBORO BRANCH:
397 GEORGE ST.—PHONE 4456
A. L. STEDMAN, Manager
"DIRECT PRIVATE WIRE TO TORONTO"

Three-way Tie Possible 17 Games To Go

By JACK HAND
Associated Press Sport Writer

Possibilities of a two or three-way tie for the American League pennant appeared less fantastic today as the four leaders loafed through an early week rest period before moving into the final stretch drive.

With an average of 17 games to play, Detroit had 18, the first place Yankees were only three lengths in front of fourth-place Boston and one game ahead of St. Louis and a half game on top of Detroit.

If a tie should result, the world series opening date of Oct. 4 hight have to be moved back although a single game playoff in the west could be completed in time to open on schedule in St. Louis if only two teams were involved.

Open gaps in the league schedule left only a New York-Philadelphia night game Wednesday hanging before the week-end business starts on Friday but the race cannot be decided before the final intersectional series starting next week.

Monday was a complete blank in the American but Cincinnati moved up to within three games and a half of idle Pittsburgh in their scrap for second place in the National by easing out a 6-5 10-inning win over Chicago.

Catcher Ray Mueller drove in four of the first Cincy runs and scored the winning tally in the 10th to give Reliefer Clyde Shoun the nod over Hank Wyse.

Fights Last Night

By The Associated Press

New York—Don Amoroso, 134¼, Jersey City, Bo Harris, 132¾, New York, drew, 8.

Pittsburgh — Joese Basora, 156, Puerto Rico, outpointed Ossie Harris, 160, Pittsburgh, 10.

Chicago — Chuck Hunter, 149½, Cleveland, knocked out Jimmy Hunt, 150, Chicago, 1; Robert Earl, 138, Chicago, stopped Joe Mendoze, 136½, Mexico City, 6.

Newark, N.J.—Dan Merritt, 209, Cleveland, t.k.o. Shamus O'Brien, 175½, Philadelphia, 4; Phil Palmer, 142, Vancouver, t.k.o. Thaddeis Cabe, 139¾, Brooklyn, 2.

TO-NIGHT!
IVAN RASPUTIN
The Mad Russian
JOHN KATAN
The Palermo Panther
Semi-Fina:
KARL (KRIPPLER) DAVIS
vs.
TOM COLLINS
Preliminary
Johnny Gyroffy vs. Jimmy Burke
BROCK ARENA
8:45 P.M.

Canadian Sport Snapshots

Written For The Canadian Press By ROBERT CLARKE

TORONTO, Sept. 12 — (CP). — One of the most entertaining of our sports enterpreneurs is Edmund Reagan Quinn, who gave up taxi driving and carpentry to become the Mat Mahatma of Montreal, and it is a rare day when this big Irish-American, a ruynonesque character in speech, is unable to provide a fund of stories.

Although Quinn has made a few ventures into boxing promotion, he is essentially a promoter of wrestling and it is only natural, therefore, that his anecdotes deal mostly with the matmen. Although Quinn doesn't murder the English language, he could probably be booked on a charge of manslaughter. He disguises money as "smootch," and almost invariably he refers to people as "dubious characters." In addition, he has a confounding vocabulary of ad-libbed words.

At one time Quinn was a hacker in Boston and one of his steady customers was Jack Sharkey, then near the top of the world heavyweight fight ladder. Although Sharkey was in the midst of amassing a sizable chunk of currency, he invariably gave Quinn a 10-cent tip.

In recent years, Quinn has used Sharkey as a referee on his wrestling shows and he has never lost a chance to rub it in about those dime tips. According to Quinn he has paid Sharkey as much as $500 a show, and it's generally when he is handing over the money that he reminds Sharkey of the bygone days.

It's when Quinn starts to talk about money matters that you begin to wonder if you shouldn't bring up your son to be a wrestler instead of a professional hockey player. Quinn says that Yvon Robert, the pride of Montreal, raked in $40,000 for one 12-month stretch of wrestling and that Robert would have no trouble making $20,000 a year.

Quinn likes to tell this story, and it's up to you whether you believe it, about his early connections with Robert, in the days when English was a mystery to the bog French-Canadian wrestler. Quinn and Robert were in New York and the latter had been asked to appear on a radio sports program, along with a number of other athletes— a polo player, a footballer, a swimmer and so on.

"The music plays, etcetera, and then the announcer goes into his spiel," says Quinn. "Robert is the first one up. The announcer introduces him and then says: 'Well, Yvon, what is your favorite hold?' And Robert answers: 'The forward pass.' Need I add I have given him the football player's script by mistake."

Another Quinn story involves a wrestler named Rebel Bob Russell and the antipathy of wrestler for boxer. It seems that Russell was walking down a Philadelphia street when he came to a theatre showing films of a mixed match in which Jim Braddock had been declared winner over a wrestler. A sign read: "Boxer beats Wrestler—Films being shown inside."

"Russell does not bother buying a ticket," says Quinn. "He is much too provoked for such nonsense. He bellows for the manager and when that dubious character shows up Russell tells him no blankety-blank boxer ever lived who could beat a wrestler. Unless the manager takes down the sign immediately, he is due to receive assorted hurts. Since Russell is no midget this statement leaves the manager nonplussed. I might add that Russell stands guard while the manager climbs a ladder and removes the sign."

Heavy Clouting Expected In Cup Series

(By The Associated Press)

The first round of the International League Governors' Cup playoffs, which opens tonight, may produce some record-toppling contests. The pennant winning Baltimore Orioles will tangle with fourth place Buffalo, while the runner up Newark Bears meet the third place Toronto Maple Leafs.

The first record that may fall is attendance at a single playoff game. The existing high is 24,551 set at Montreal when Newark played there in 1941. Baltimore will open its series with Buffalo at the Orioles' big Municipal Stadium, where they have already attracted 30,000 to a single game this year.

Several batting records are in danger as the league's two most potent sluggers tangle at Baltimore. The Orioles' Howie Moss and Bisons' Eddie Kobesky will be aiming for the mark of four home runs as the highest number hit during the series. In the regular league season Moss led in runs batted in and home runs with Kobesky runner up for four masters.

In the pitching department Red Embree will be gunning for Buffalo's Charlie Fischer's record of 15 strikeouts in one game, set in 1936 against the Orioles.

Yesterday's Stars

By The Associated Press

Ray Mueller, Reds—Drove in four of Cincinnati's first five runs and scored winning tally in 10th for 6-5 edge over Chicago.

Remember When—

By The Canadian Press

Fred Perry won the United States singles tennis championship for the third time and gained permanent possession of the trophy eight years ago to-day at Forest Hills, N.Y. The black-haired Briton—now professional—defeated California's Don Budge 2-6, 6-2, 8-6, 1-6, 10-8.

Paul Bibeault To Play Goal

TORONTO, Sept. 12.— (CP).—The Globe and Mail says to-day it has been learned from Tommy Gorman, general manager of Montreal Canadiens of the National Hockey League, that the Canadiens will use Paul Bibeault in goal in the coming N.H.L. season. Bibeault, property of Canadiens, played sensationally with Toronto Maple Leafs last season, joining them after his discharge from the Canadian Army.

The paper quoted Gorman as saying that Bill Durnan, who played a stellar game in goal for Canadiens all last season, will not be available because of the new league ruling barring players with war plant deferments from military service.

DOCUMENTS FOR NATION

CAPE TOWN — (CP). — Thousands of documents collected by the late Dr. Gustav Preller, one of South Africa's most distinguished historians are now in the possession of the nation. An entire room at the Union Archives occupied by the collection.

Mimico Team Eliminates Lakeshore Squad

TORONTO, Sept. 12 — Mimico Mountaineers eliminated Toronto Lakeshores from the Ontario Lacrosse Association senior playoffs last night at Mimico Stadium by easily outdistancing the Shores, 13-5, in the fourth game of the best-three-in-five set.

After the first quarter, when the Mounts raced into a 3-1 lead, there was no doubt which team was headed for the next round against St. Catharines, or possibly Brampton. It was Mimico all the way, and only some nifty netminding by Red Hartley kept the score down. Ray Mortimore, at the other end of the pitch, handled things capably, too, but he had a stalwart defense in Vern Steggal, Al McLean and Rhys Thompson.

Georgie Masters sank Lakeshores single-handed with a glittering six-goal display. He was a going concern all night, both on offense and defense. Blain McDonald bagged three goals, and Scoop Hayes two to pace the winners. Tommy Love was a star for the losers. Howes, who delights in playing without gloves, played strongly in the losing cause. Elmer Lee bagged two goals, and Gord Gair and Lou Vipond were others who worked hard.

Decision as to whether Brampton will get back into the running after withdrawing in protest of an O.L.A. ruling with be made tonight at a special meeting of the O.L.A. executive.

Tempers flared in the closing chapters of last night's encounter, and in a mixup near the finish, aggressive Rhys Thompson was thumbed off with a misconduct penalty. Goaltender Hartley drew two minutes' sentence for his part in the disturbance.

Tonight at Mimico Stadium, Etobicoke Aces and Long Branch will tangle in the second game of their Lake Shore Bantam Lacrosse League playdowns. Aces won the first tencounter. The contest starts at 7 o'clock.

Major League Leaders

By The Associated Press

AMERICAN LEAGUE.

Batting—Fox, Boston, .327.
Runs—Stirnweiss, New York 114.
Runs Batted In — Stephens, St. Louis 95.
Hits—Stirnweiss, New York 183.
Doubles—Boudreau, Cleveland 37.
Triples—Stirnweiss, New York 15.
Home Runs—Etten, New York 19.
Stolen Bases — Stirnweiss, New York 51.
Pitching — Newhouser, Detroit, 24-8.

NATIONAL LEAGUE.

Batting—Walker, Brooklyn .364.
Runs—Musial, St. Louis 104.
Runs Batted In—Nicholson, Chicago 107.
Hits—Musial, St. Louis 181.
Doubles—Musial, St. Louis 48.
Triples—Barrett, Pittsburg 18.
Home Runs— Nicholson, Chicago 32.
Stolen Bases—Barrett, Pittsburg, 24.
Pitching—Wilks, St. Louis 15-3.

AFRICANS TAKE TO MILK

ENTEBBE — (CP). — Consumption of milk in Uganda is rapidly increasing. Efforts to ensure improvements in the standards, cleanliness and organization of dairies are proving successful.

R.C.A.F. CORPORAL GIVEN FILM ROLE—Team-mates in a forthcoming MGM screen play, "Son of Lassie," Corporal Pauline Bruce of Hollywood, a member of the Royal Canadian Air Force, Women's Division, poses with Lassie during the filming of the picture at a west coast station. Cpl. Bruce, daughter of Nigel Bruce, British actor, makes her debut in the picture. Before she enlisted with the R.C.A.F. at Vancouver, she was tested for the part ultimately played by Teresa Wright in "Mrs. Miniver." Following enlistment, Cpl. Bruce trained as a clerk (Operations Room) at R.C.A.F. station, Rockcliffe, Ontario. In "Son of Lassie" she has the role of an English W.A.A.F. *(RCAF Photo)*

Baseball Results and Record

INTERNATIONAL LEAGUE

Future games — Governor's Cup series, four-in-seven semi-finals.

Tuesday and Wednesday—Toronto at Newark; Buffalo at Baltimore.

AMERICAN LEAGUE

	W.	L.	Pct.
New York	76	61	.555
Detroit	75	61	.551
St. Louis	75	62	.547
Boston	73	64	.533
Cleveland	65	72	.474
Philadelphia	64	75	.460
Chicago	63	74	.460
Washington	58	80	.420

NATIONAL LEAGUE

	W.	L.	Pct.
St. Louis	95	37	.720
Pittsburgh	77	54	.588
Cincinnati	73	57	.562
Chicago	60	70	.426
New York	61	72	.459
Boston	55	79	.410
Brooklyn	55	80	.407
Philadelphia	52	79	.397

Monday's Results

Only game scheduled.

Cincinnati ...... 6 Chicago 5

Pittsburgh at St. Louis—Post.

AMERICAN ASSOCIATION

Final Standing	W	L	Pct.
Milwaukee	104	51	.667
Toledo	95	58	.621
Louisville	85	63	.574
St. Paul	85	66	.563
Columbus	86	67	.569
Indianapolis	57	93	.380
Minneapolis	54	97	.358
Kansas City	41	110	.272

MOVIE TIME TABLE

Regent—"Sleepy Lagoon", 2.50, 5.15, 7.40, 10.05; "Racket Man", 1.40, 4.05, 6.30, 9.00.

Centre—"The Uninvited", 1.30, 4.20, 7.12, 9.52; "Lucky Legs", 3.12, 6.06, 8.47.

Capitol — "Meet the People", 3.00, 6.20, 9.25; "Voice in the Wind" 1.40, 4.50, 8.05.

1870 VETERAN DIES

MIRFIELD, Yorkshire, England — (CP). — J. F. Oldroyd, last survivor of the Englishmen who escaped from the siege of Paris in 1879, died at the age of 101 when a new siege — a liberating siege — of the French capital was underway.

What's On the Air

Stations	Kilocycles
CHEX	1430
CBL	740
CFRB	860
CJBC	1010
WEAF	660
WABC	880

Symbols: D—Drama, M—Musical, R—Religious, S—Songs, T—Talk, V—Variety, N—News

This Program has been given the Peterborough Examiner by stations herein listed. If the presentations as scheduled are not on the air, the fault lies with the stations and not with the Examiner.

Radio Station CHEX Carries the News on the Hour

TUESDAY EVENING

6:00 P.M.
CHEX—News; Tunes
CJBC—Melody Time
CBL—Relax and Enjoy-M
CFRB—Dinner Music

6:15 P.M.
CHEX—Singing Strings
CBL—Market Report
WABC—Edwin C Hill-N
CFRB—Mrs. Aitken-T

6:30 P.M.
CHEX—News; Rhythm R'nd-up
WABC—On Your Mark
CBL—Night Train

6:45 P.M.
CHEX—Memorable Music
CBL—BBC News
CFRB—Sportviews
WEAF—Lowell Thomas-N

7:00 P.M.
CHEX—News; Sportcast
CFRB—Vic and Sade-D
CJBC—Land of the Lost-D
WEAF—Music Shop
WABC—I Love a Mystery-D

7:15 P.M.
CHEX—Night Train
WABC—Passing Parade
CFRB—Musical Revue
WEAF—World News

7:30 P.M.
CHEX—Electro Auto Light
WEAF—For the Boys-V
CFRB—Lum 'n Abner D
CBL—Toronto Trio

7:45 P.M.
WABC—Melody Hour-M
CBL—News Roundup

8:00 P.M.
CHEX—News
WABC—Big Town-D
CFRB—Roly Young's Show
WEAF—Johnny Presents-V

8:15 P.M.
CHEX—Hayloft Folies

8:30 P.M.
CHEX—Drums
WABC—Theatre of Romance-D
CFRB—Fun Parade-V
WEAF—Date with Judy
CBL—Art in Living-T

9:00 P.M.
CHEX—R.C.N Presents
WABC—Burns and Allan-V
WEAF—Mystery Theatre

9:30 P.M.
HEX—Violin Recital
WABC—This is My Best
CBL—Words at War-D

10:00 P.M.
CHEX—Bob Hope
CBL—CBC News
CFRB—On Your Mark
WABC—Service to the Front

10:15 P.M.
CBL—Books of the Times-T

10:30 P.M.
CHEX—Among My Souvenirs
WEAF—Raleigh Room
CBL—Organ Series
WABC—Congress Speaks-T
CFRB— Night Train

11:00 P.M.
CHEX—News and Commentary
CFRB—News.

WEDNESDAY MORNING

6:00 A.M.
CHEX—Early Risers

6:30 A.M.
CHEX—News

7:30 A.M.
CHEX—News

7:45 A.M.
CHEX—Morning Cheer

8:00 A.M.
CHEX—News

8:15 A.M.
CHEX—Breakfast Musicale
CFRB—Coffee Time

8:30 A.M.
CHEX—Breakfast Musicale
WABC—Missus Goes Shopp'g-T
CBL—March Past-M

8:45 A.M.
CHEX—Morning Devotions-T
CJBC—Reflections-M
WABC—Margaret Arlen

9:00 A.M.
CHEX—News; Port Hope
CBL—Mirth and Madness-V
CFRB—Friendly Music
CJBC—Breakfast Club-V

9:15 A.M.
CHEX—On Parade
CFRB—Sing Along Club

9:30 A.M.
CHEX—Console Airs

9:45 A.M.
CHEX—Voice of Memory
CBL—Music While You Work
CFRB—This Life is Mine-D

10:00 A.M.
CHEX—News; Let's Go to Fair
CBL—Band Plays On
CFRB—Woman's World

10:15 A.M.
CHEX—Let's Go to the Fair
WABC—Light of the World-D
CFRB—How Goes the Chorus

10:30 A.M.
CHEX—Peter McGregor-D
CBL—Wartime Housekeeping
CFRB—Melody Mustangs
CJBC—Mid-Morning Melodies

10:45 A.M.
CHEX—Mastersingers-M
CBL—Finders Keepers
WABC—Bachelor's Children

11:00 A.M.
CHEX—News; Sym.. of Melody
CFRB—Home Crafters
CBL—Road of Life-D
CJBC—Moods in Rhythm

11:30 A.M.
CHEX—House of McGregor-D
WEAF—Star Playhouse-D
CBL—Soldier's Wife-D

11:45 A.M.
CHEX—Magic of the Waltz
CFRB—Do You Remember
WABC—Aunt Jenny

WEDNESDAY AFTERNOON

12:00 NOON
CHEX—News; Home Folks
WABC—Kate Smith Speaks
CFRB—Meditation

12:15 P.M.
CJBC—Music Mixers
CFRB—Farm Broadcast

12:30 P.M.
CHEX—News; arm News
CBL—Ontario Farm News
WEAF—Air Force Band

1:00 P.M.
CHEX—News; Home Folks
CBL—CBC News
CFRB—Sam Adams

1:15 P.M.
CJBC—Sketches in Melody
CBL—The Happy Gang

1:30 P.M.
CHEX—Who's New To-day
WEAF—Echoes from Tropics
WABC—Bernadine Flynn-T

1:45 P.M.
CHEX—Voice of Memory
CJBC—Piano Play House

2:00 P.M.
CHEX—News; Salon Orchestra
WABC—Portia Faces Life-D
WEAF—Guiding Light-D

2:15 P.M.
CHEX—The Lady Sings
WABC—Joyce Jordan-D
CJBC—Mystery Chef
WEAF—To-day's Children-D

2:30 P.M.
CHEX—Fair Time,
CJBC—Ladies Be Seated
CFRB—Name to Remember
WEAF—Woman in White-D
WABC—Young Dr. Malone-D

2:45 P.M.
CHEX—Meet the Band
WEAF—Hymns All Churches

3:00 P.M.
CHEX—News; Listen to Liebert
CBL—A Woman of America-D
WABC—Mary Marlin

3:15 P.M.
CHEX—Book Review
CBL—Ma Perkins-D
WABC—Tina and Tim
CJBC—Concert Orchestra

3:30 P.M.
CHEX—Vocalist for the Day
CBL—Pepper Young-D

3:45 P.M.
CHEX—Melody Time
CBL—Right to Happiness-D
WABC—The High Places
CFRB—Lucy Linton-D

4:00 P.M.
CHEX—Make Believe Ballroom
CJBC—Ethel and Albert
CBL—Songs of the World

4:30 P.M.
CHEX—Make Believe Ballroom
CFRB—Raymond Scott Show
WEAF—Lorenzo Jones-D

4:45 P.M.
CFRB—Advs. Perry Mason-D
WEAF— Widder Brown-D
CJBC—Hop Harrigan

5:00 P.M.
CHEX—Robertson Davies-N
CBL—Front Line Family
WABC—Fun with Dunn-V
CJBC—Terry and Pirates

5:15 P.M.
CHEX—Melody Matinee

5:30 P.M.
CHEX—Mastersingers
CFRB—The Three Sisters-S
CJBC—Advs. of Tin Soldier

5:45 P.M.
CHEX—Musical Moments
WEAF—Front Page Farrell-D
CFRB—Advs. Jimmy Dale-D

TOPS!
In Radio Entertainment
BOB HOPE
TONIGHT!
at 10 p.m.
CHEX
1430 On Your Dial

Up, up, up they go—scraping the sky of popularity. Listen to that master wit, Bob Hope, and his gang of fun makers including Jerry Colonna, Frances Langford, Vera Vague, Skinnay Ennis and his orchestra and guest stars of stage and screen.

LISTEN TONIGHT TO THE "FUNNIEST SHOW ON THE AIR!"

Theatres - Dances - Radio

West Abandons Rugby Plans

WINNIPEG, Sept. 12 — (CP). — The Winnipeg High School Rugby League last night withdrew its five teams from the proposed east-west schoolboy final.

The Winnipeg Rugby Club announced earlier it was prepared to sponsor a game between the champion of the Winnipeg and Manitoba school leagues and Toronto St. Michael's College.

Club officials said they still are hopeful of an east-west game in Winnipeg about Oct. 14 as St. Paul's College of the Manitoba school league has expressed willingness to send its crusaders into such a game.

Robert Jarman, director of physical education for Winnipeg public schools, said the plan for east-west competition might interfere with academic work should there be a return game in eastern Canada in 1945.

"RABBIT" PROGRESS

CANBERRA — (CP). — Rabbits are thriving under war conditions in Australia because manpower and wire netting are in short supply. Unless the rabbit war is carried on, sheep-ranchers fear they will lose the ground won from the rabbits before the war.

Next In Our Parade of Bands!

Friday Sept. 15
ONE NITE —ONLY—
BERT NIOSI
—In Person—
HIS ORCHESTRA
Including "ORIGINAL SEVEN"
Vocals By
JUDY RICHARDS
Admission $1.00
The Summer Gardens

JUDY CANOVA
SLEEPY LAGOON
To-day and WED.

Regent
Added Attraction
"THE RACKET MAN"
Plus! Latest Fox News

Have you ever seen a Ghost?
Are there nameless evils? Hidden powers from out of this world? See ... thrill ... be fascinated by
"The UNINVITED"

A Paramount Picture
Starring RAY MILLAND · RUTH HUSSEY · DONALD CRISP
And the Second Feature Hit
"LUCKY LEGS" WITH JINX FALKENBURG AN RUSSELL HAYDEN
A Musical Comedy Delight You'll Enjoy
EXTRA! UNIVERSAL NEWSREEL
CENTRE
TO-DAY and WED.

Tomorrow!
You'll go KAYE-razy over Danny ... funniest honey of a comic that ever clowned his way into your heart ... in Samuel Goldwyn's great big musical packed to the hilarious hilt with new lovelies ... melody ... romance and rhythm!

DANNY KAYE
DINAH SHORE
DANA ANDREWS
CONSTANCE DOWLING
and the GOLDWYN GIRLS
UP IN ARMS
IN TECHNICOLOR
TO-DAY ONLY!
"Meet the People"
Lucille Ball · Dick Powell
2ND FEATURE
Francis Lederer—in
"VOICE IN THE WIND"
Capitol

ON THEIR WAY TO GOTHIC LINE — These men of an Ontario unit, take this trail which leads down to the River Foglio and thence to the main Gothic Line in Italy Canadian infantry and British armor work together in this sector. (Canadian Army Overseas Photo)

Industries Lend Trucks To Collect Paper

Throughout five years of war, civilians . . . the soldiers of the home front, have demonstrated that they are willing and able to back up the men battling in the front lines with every ounce of energy. This has included buying War Bonds and stamps to the utmost, being rationed on food and other commodities, and willingly and unhesitatingly going without pre-war luxuries. It is the saving and collecting of waste paper, 20,000 tons of which Canada needs each month in order to keep food, medical supplies and other vital equipment speeding to the front. Paper is used in countless ways in wartime; gas masks, bomb fins, hand grenades, clothing, blood plasma, and dehydrated foods must all be packed in paper containers. These containers that are shipped to the fields of France cannot be returned and as a result, there exists in Canada today, an acute and serious shortage of paper, with the war in Europe now entering its final phases, it is doubly important that there be no let-up in the supplies reaching the troops, and with that in mind, the City of Peterborough is holding a mammoth one-day waste paper drive, designed to collect 10 pounds of paper from every man, woman, and child in the city. It is on September 21, and will begin at 6 o'clock in the evening. Industrial firms and local businessmen are lending trucks and men to collect the paper, all that remains is the individual efforts of each one of us to gather our share, so the drive will go over the top.

Fall Clean-up

A golden opportunity is knocking on the door now to clean out that cupboard or drawer; get rid of all those out-dated documents and old draw tickets; letters no longer of any value, cereal boxes, and odds-and-ends of paper that should find a way into Canada's war effort. Generally, any and all paper that is not gummed or waxed is wanted and that wide scope includes soap boxes, paper board, paper bags, wrapping paper, newspapers and cardboard boxes. Letters should be bundled and tied, and paper boxes should first be flattened, then tied in bundles. Old magazines? Yes, but unless they are torn or long-outdated, better turn them in to the agencies collecting them for servicemen to read while off duty!

Turn your old paper into fighting weapons: paper is needed urgently . . . and immediately to save lives, and shorten the war. Put your waste paper on active service by collecting it, bundling it, and giving even more than the 10 pounds asked.

THEY GO INTO ACTION WITH A SMILE —A Canadian carrier platoon moves up to the front for action . . and none appear worried over the outcome. Left to Right: Pte. Syd Walker, Ottawa; Sgt. G. McAvany, Freemont, Sask.; Sgt. Grant Salmon, Morrisburg, Ont., and Pte. Cheet Judges, Hamilton. (Canadian Army Overseas Photo)

True beauty depends on youthful skin elasticity

14-DAY PALMOLIVE METHOD MAY IMPROVE YOUR SKIN

Compare face with shoulder skin. You'll find shoulders look 5 or more years younger. That's because shoulder skin retains its *elasticity*—while facial skin pores are clogged with make-up, unable to breathe for hours at a time. And when pores can't breathe skin starts to age prematurely. But Palmolive can help retain youthful *elasticity* in your skin.

Look younger in 14 days! Each time you wash, (use a face cloth) massage warm, rich, vitalizing Palmolive lather thoroughly into your skin for one full minute. Now a quick rinse and pat dry. Palmolive's *60-second* Beauty Massage has been scientifically tested by 2,301 women and 36 doctors. Their reports prove conclusively that . . . in just 14 days, it brings lovelier complexions.

Obituaries

ROBERT WILLIAM ROBINSON

BANCROFT, Sept. 12—(ENS).—The funeral of Robert William Robinson, who died suddenly at his late residence, took place from his home on Hastings street, Bancroft, Sunday afternoon at 2 p.m. The service at the home was conducted by Mr. N. R. Flower of Renfrew and a former minister of St. Paul's United church, Bancroft.

Immediately following this, the Masonic brethren conducted their ceremony before proceeding to Emmanuel church, east of Maynooth for service, which was also conducted by Mr. N. R. Flower. After the committal service at Emmanuel cemetery the Masonic brethren again took charge with J. L. Churcher in charge, paying the last rites of the Masonic Order to their late member.

The bearers were George A. Twa, Reginald Wiggins, P. J. Stringer, H. Strudwick, E. McColl and Balfour Vader.

The late Mr. Robinson was fifty-seven years of age, born in Monteagle township, and son of the late James Robinson, having resided in this locality for thirty-four years. He was quite active for a man of his age and during the past few years operated a service station opposite his residence.

Mr. Robinson as well as being a life member of the Masonic Order, was a Past Master of the L. O. L. 624, Bancroft, Past County Master of the L.O.L. and a Past Master of the R.B.P. No. 614 at Bancroft.

He leaves to mourn his passing, his wife, Mrs. R. W. Robinson (Lydia Twa), four daughters, Alice (Mrs. Ralph Turner of Belleville); Iva (Mrs. John Wiggins), Fern (Mrs. Lawrence Leedy), both of Bancroft, and Hazel (Mrs. Leon Turner) of Belleville; one son, Roy of Bancroft, and one son, Lieut. Rodney Robinson, wireless operator of Merchant Marine. He also leaves one sister, Mrs. William Kelusky, of Bancroft and six brothers, James of British Columbia, Emerson of Alberta, Joe of Oshawa, David of Burlington and Sam and Tom of Monteagle, and 11 grandchildren.

WILLIAM MORTON.

BETHANY, Sept. 12—(ENS). —The funeral service of the late William Morton was held Saturday from St. Paul's Anglican church, of which he was a faithful choir member, was largely attended, showing the high respect in which Mr. Morton was held. Canon Battersby officiated at the church service and graveside, where interment was made in the family plot.

Mr. Morton is survived by his wife, nee Effie Blake, and an only daughter, Katherine, three sisters, Mrs. G. Ward of Peterborough, Mrs. McGrath of Toronto, and Laura at the Morton home, two brothers, Robert of South Line and Thomas at the homestead.

The late Mr. Morton was a faithful member of St. Paul's church, which is built on the north-east corner of the Morton property, never absent until serious illness overtook him, lasting into the second year.

PAY LESS FOR FINER COCOA!

25¢ FULL POUND 16¢ HALF POUND

WHY PAY MORE?

WMS Hears Address On Temperance Theme

OMEMEE, Sept. 12 (ENS)—The Fall season for the Women's Missionary Society of Trinity United church opened with a meeting held on Thursday afternoon at the home of Mrs. Bruce Rehill, when the members heard an address by Mrs. Dougall, who is the wife of a Salvation Army Captain in Lindsay, and who is president of the Women's Christian Temperance Union in that town.

Since the theme of the entire meeting was "Temperance," Mrs. S. H. Moyer, Temperance secretary for the society, was in charge of the meeting which opened with prayer led by Mrs. Moyer. A meditation in which Mrs. J. Shield, Mrs. V. Lang and Mrs. W. Weir took part was presented by the leader. Mrs. C. L. Morcombe and Mrs. W. D. Weir sang a duet "He Always Knows," and Mrs. V. Lang, president, then conducted the business. The date for the tea for the Baby Band was set for September 28, and Mrs. R. Clifford and Mrs. C. L Morcombe were appointed to assist the Baby Band leader, Mrs H. Deyell, in preparing for this annual function. It was decided to have the Autumn thankoffering on October 5 at the next regular meeting.

The women were then entertained with a piano duet played by Mrs. I. Connell and Miss Lillie Race, following which the speaker of the afternoon, Mrs. J. Dougall, from Lindsay, was introduced by Mrs. S. Moyer. Mrs. Dougall brought an inspiring message on "Temperance."

"As Canadian women" said Mrs. Dougall, "if we are going to cherish our country we must do something to fight this evil of strong drink." Mrs. Lang expressed the thanks of the Society to all who had helped to make the meeting so interesting. The members in Mrs. Rehill's group then served a lunch.

Parishoners Honor Resigning Minister

APSLEY, Sept. 12 — (ENS). — Rev. F. Freeston, rector of St. George's Parish for the last two years, has severed connection with the parish and is leaving here on Friday to take up work in New York City.

Following the church services on Sunday night the congregations of Trinity United and St. George's Anglican Churches gathered at the rectory to spend a short time with Rev. and Mrs. Freeston to wish them God speed and success in their new field of labor. Mr. C. Robb on behalf of his congregation expressed regret at their departure and wished them every success.

Mrs. Freeston assisted by Misses Margaret James, Irene McIlmoyl, Ruby McColl and Mrs. W. Everetts served tea and cake. Prior to church service Rev. Freeston baptized Dianne McColl, infant daughter of Mr. and Mrs. Chesel McColl. Rev. Freeston is being succeeded by Mr. Urqhart a layman, who will arrive at the rectory some time this week.

Farmers Kill Wolf Stealing Their Sheep

APSLEY, Sept. 12 — (ENS). — Wolves are proving a menace to sheep raisers in this northern part of the country. Quite recently Henry Edwards of Clanricarde had 2 sheep killed, Fred Mann had 3 killed and Mac. C. Tucker also lost 2 sheep.

Sunday morning Mr. Mann went to the field for his cows and after gathering them for home was surprised to see a lone wolf killing a lamb in the same field. He hurried to the house for a gun and succeeded in wounding the wolf. He telephone Joseph Tucker who with his son Roger and Herb and Walter Tucker went on a wolf hunt. But Mr. Mann had found it first and killed it before the others arrived. One of the sheep belonging to Mac Tucker was killed within 200 yards of his barn.

Toll Is Growing

NEW YORK, Sept. 12—(CP)—An Allied Supreme Headquarters spokesman, in a broadcast of the American Broadcasting Station in Europe recorded by CBS, reported Allies forces in France and Belgium have killed, wounded or taken prisoner a total of 700,000 Germans since the Allied landings in Normandy."

Land 150,000 Men

PARIS, Sept. 12 — (AP) — The first day of the Normandy invasion 150,000 men were landed, Navy Minister Louis Jacquinot disclosed over the week-end. French navy now has 53,000 men and several hundred warships, including two battleships, six modernized cruisers, four light cruisers, 100 torpedo boats and 20 submarines and will end the war as a formidable force, he declared.

Prize Winners List At St. Joseph's Social

The following are the prize winners at the annual social held at St. Joseph's church, Douro.

$15—Stanley Condon, R.R. 4, Lakefield; $10—Fergus Scott, R.R. 9, Peterborough, and Irene McNaughton, Nassau; $5—Miss Elizabeth Scott, Hunter street; Miss Mary O'Toole, 224 McFarlane avenue, Clarence McMurray, Douro, Harry Ayotte Douro, David McManus, R.R. 4, Lakefield, Kay Devenish, 329 Reid street, Hubert Allen, Douro, W. J. Hayes, R.R. 4, Lakefield, Mrs. H. J. Brown, Lakefield. Other winners were: Grace MacKency, 390 George street, a mattress and pillow; James Condon, Douro, a lamb; Miss Mary McMurray, R.R. 4, Lakefield, a special prize of an Ayrshire heifer; Miss Johannah Allen, Douro R.R. 1, a blanket; Miss Vera Lynch, Park street, a silver salt and pepper set and a casserole.

Farmers Catch Bear Weighing 200 Pounds

WARSAW, Sept. 12 — (ENS) — A 200-pound bear which had been prowling on John Clysdale's farm for almost two weeks, was trapped and shot Saturday evening. The bear had killed a yearling calf just back of the barn, and a trap was set in that vicinity. Joseph Crowe caught the animal and it was shot by Elmer Cooper.

BOLTON, England—(CP).—Every employee in a timber yard here will be given a pound note ($4.50) and a day off with pay when Germany surrenders.

ALONE AGAIN? THEN CHECK YOUR BREATH!

76% of all adults have *bad breath!* Play safe—use COLGATE'S TOOTH POWDER

Scientific tests prove conclusively that in seven out of ten cases COLGATE'S TOOTH POWDER instantly stops oral bad breath.

SAVES YOU MONEY! Compared to other leading brands, a large tin of Colgate's gives you up to *30 more brushings*, a giant tin up to *46 more brushings*—for not a penny more!

TIP TO SMOKERS! Colgate's Tooth Powder is one of the quickest, easiest ways to guard against tobacco stain and tobacco breath! Get Colgate's today.

COLGATE'S TOOTH POWDER 25c 40c

CLEANS YOUR BREATH AS IT CLEANS YOUR TEETH

COLGATE'S NYLON TOOTH BRUSH SPECIAL VALUE 29¢
Colgate Nylon Bristles Can't Get Soggy.

Here Again_Gone Again Tony — How Mrs. V Helped Cut School Absences

$200 MONTH JUST ENOUGH FOR PEKES—Mrs. Ida Mae McGuire of Napanee, who will receive $200 a month income from a $100,000 trust fund to care for 23 Pekingese dogs and a black Persian cat that belonged to the late Mrs. May Marguerite Shaw of New York. Mrs. McGuire is pictured here with some of the dogs which she will take to her Pekin Inn Kennels.

CONQUEST FOR PEACE

This painting of man's progressive conquest of the St. Lawrence River was made from a print published in 1840 — 104 years ago. It depicts the first by-passing of the Long Sault Rapids. Today's engineers estimate that the final conquest of the river will develop a total of five million horsepower, and will bring ocean shipping into the Great Lakes.

● Down through time the mighty, white-walled waters of the St. Lawrence have thundered.

Savage eyes have looked upon it in fearful awe.

Questing eyes have speculated upon its resistless power.

Practical eyes have broken down its shipping barriers—have assayed its untapped power—have planned its conquest.

* * *

White-walled waters thunder in many parts of Canada. And in them lie power . . . power to drive tomorrow's turbines in their song of peace . . . power to serve ever-mounting human wants . . . power to help make of Canada a great, free land of jobs for all and of ever-increasing bounty . . . a Canada Unlimited.

What's going to be your share of Canada Unlimited? The answer is in your hands and your heart . . . measured in the degree that you buy and hold your War Savings Certificates and Victory Bonds.

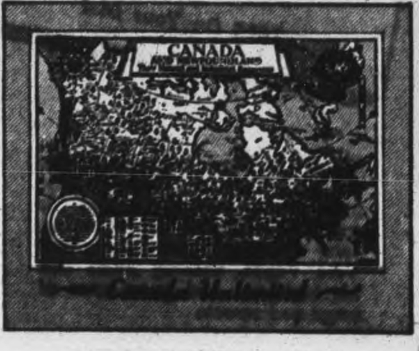

Published by

O'Keefe's BREWING COMPANY LIMITED

to picture Canada and its possibilities to Canadians.

P-1

The Peterborough Examiner

VOL. XC, No. 217 — TUESDAY, SEPTEMBER 12, 1944 — PAGE NINE

B.W.V. Fund Passes $80,000

Main Street Topics

PLAY TONIGHT

Quaker Oats and Westclox Seconds meet at 6.30 to-night at the Ashburnham Bowl to engage in the playoffs of the junior city league.

NINE-POUND PICKEREL.

Fishing on the narrows of Crowe River at Marmora on Saturday evening in the company of Michael O'Connor, Leo Auger caught a nice pickerel which tipped the scales at nine pounds.
Main St

MISSING

The only sailor from this district serving aboard the corbette, Alberni when it was sunk during invasion duties, AB. Gerald Gallagher, nephew of Mrs. Mary Gallagher, University Avenue, Cobourg, has been reported missing in action, according to a Navy announcement today.

NEW APPOINTMENT

R. B. Duder, 455 Rogers street, has received word that his brother, Professor R. P. Duder, of Memorial College, St. John's, Newfoundland, has been appointed an allied military governor, and will leave for England sometime during the month.

CONSTABLE PROMOTED.

On the recommendation of Acting Chief Constable Thompson, who reported that the officer had completed a year of service in July, the Police Commission on Monday promoted Constable Allan Edmison from 4th Class to 3rd Class constable, with a corresponding salary increase.

KNOCKED OFF BICYCLE.

Dawson Paul, 36, of 320 McFarlane Avenue, sustained a bruised left foot on Monday night when he was knocked off his bicycle in a collision with an automobile at Douro and Rogers Streets. Paul was riding his wheel east on Douro Street and at the Rogers Street intersection it was struck by a car that had been travelling west on Douro Street and was making a left turn to enter Rogers Street, J. B. McIntosh, 66 Lansdowne Street, driver of the automobile, took the injured man to the office of Dr. Raymore Scott for treatment.

FIRE REPORT.

Smoke from a stove caused mild alarm early Monday afternoon and brought fire engines to 252 Hunter street. Later in the afternoon, overheated stovepipes brought firemen to 107 Rubidge street. No damage resulted in either alarm.

OVERSEAS.

Mrs. A. Chrow, 315 Mark street, has been informed that Flying Officer A. W. Bethune is now serving overseas. His sister, Nursing Sister Lieut. Winnifred Bethune, a former Examiner employee, is also serving overseas with the Canadian Army.

LICENSES GRANTED.

Taxi drivers' licenses were granted at Monday's meeting of the police commission to Leo McCallum, 176 Edinburgh street, and Roy Victor Cooper, 582 Park street. The applications had been approved by the police department and were allowed on motion of Mayor Hamilton and Judge Smoke.

ANNUAL POPPY SALE.

The Peterborough Branch of the Canadian Legion will hold its annual poppy sale this year on Saturday, November 4. The necessary permission was granted at Monday's meeting of the Police Commission, on motion of Judge Smoke and Magistrate Gee.

ACTION DEFERRED.

At is regular meeting Monday the police commission decided to refer to next year's commission a resolution from the North Monaghan township council asking that the services of Constable Bruce Menzies of North Monaghan should be retained when the city takes over a large part of the township at the beginning of the year.

BLOOD DONORS

At the Red Cross Blood Donors' Clinic Monday morning, 87 persons donated blood to save lives on the battle front and the home front. The C.G.E. sent 27 people, and the others came from Canada Packers, Brinton Carpet, Westclox, De Laval, Quaker Oats and Nashua Paper. Donors came from Bridgenorth, Lakefield, Cavan, Campbellford, Lakehurst and Young's Point.

City's Record of Inoculations Stands High in The Province

National Immunization Week, which begins to-day, is a campaign sponsored by the Health League of Canada to bring to the attention of the people the purposes and values of immunization, and althought the number of children in Peterborough treated each year as compared with the number of births is very favorable, an intense effort to bring the week by the press radio, and screen, story of immunization more forcibly home will be made during the Dr. R. A. Kelly, M.O. H. said to-day.

WOUNDED IN FRANCE — Pte. George Moncrief, of Bensfort, who was reported wounded recently, was injured in the left arm. He had one operation in France, and three days later he was moved by plane to England.

The compaign will be a national one, as the Health League has divisions in every province, and its primary objective is the prevention of diphtheria, small-pox, whooping-cough and scarlet fever.

"Immunization in Peterborough is very good," declared Dr. Kelly. "As an example, out of 592 birth in 1943, taking that year as an average, 463 children were inoculated against diphtheria. These figures include only those who are treated either in the schools, summer clinic,, or child welfare clinic, and not many others who are looked after by private doctors."

Other treatments for the prevention of various other diseases showed as high a percentage of children treated. In 1943, 167 children of public school age were given "step-up" does of serumn, Dr. Kelly sated. He said the present "step-up" system was for children who had received ful inoculations while they were babies, and were being treated for the purpose of keeping their immunization up to a high level.

He pointed out that while inoculations will be given in the regular places this week, it is not expected by the Health League that there will be mass toxoids or vaccinations. The idea of National immunization week will be to interest people first. All vailable facilities will be put into use to do this, and in many centres where immunization is at a low ebb, it is hoped the campaign will inject a new interest this work.

CONVICT RECAPTURED

LONDON — (CP). — Neil Grayson, 40-year-old convict who escaped from Dartmoor was recaptured in the bar of a central London hotel after a slight scuffle about a month after his escape.

MEN WANTED

Laborers required to handle fuel and building materials. Apply

SELECTIVE SERVICE OFFICE, O-356.

YMCA Offering Membership To Servicemen

The Board of Directors of the local Y. M. C. A. decided Monday night ot offer six month's membership to all men of the armed forces upon their discharge from the service. The Y. M. C. A.'s across Canad are adopting a similar move following the recommendations of the National Council at the Annual Meeting in Montreal in June. These free memberships are being offered as a means of recognizing the services which the youth of Canada have rendered their country and also as a means by which the Y. M. C. A may assist in the adjustment involved in their return to civilian life.

The appointment of Donald Duncan as Boys' Secretary was confirmed by the Board. R. R. Faryon chairman of the Boys' Work Committee reported for the Special Committee appointed by the president, J. R. Marshall and the feeling of the Board was that the Peterborough Association is fortunate in securing a young man of such outstanding qualities for this highly important position.

The general secretary reported that the Y's Men Club, Friday Night Club and Hi-Y Club have all had meetings at which plans for reorganization and program for the coming season were consedered. The annual membership campaign is planned for the last of September and the first week of October. A special event will be held on October 11 to commemorate the Centennial of the Y. M. C. A. This is the birthday of the founder of the Association, Sir George Williams. This event will take the form of a dinner to which all former members of the Association are invited.

Plans for additional service for the men of the Training Centre was discussed and approved by the Board and a suggestion of a plan of cooperation with the Sea Cadets was also favorably received.

Plan Investiture Of Rev. J. J. O'Brien

The investiture of Rev. J. J. O'Brien, patsor of the Church of the Sacred Heart, in the honorary position and rank of domestic prelate to Pope Pius XII, will take place Wednesday, October 11. This appointment carries with the title of Monsignor. Announcement of the papal honor received by their parish priest was made at the Church of the Sacred Heart Sunday by Rev. Dr. Grant, who expressed his own happiness in the tribute to Father O'Brien as a reward of a long service in the priesthood.

Monsignor O'Brien was born in Peterborough, educated here and in Toronto and at the Grand Seminary, Montreal, and has spent his life in the diocese of Peterborough. His friends in general have been congratulating him on the recognition of his devoted stewardship over a long period of years, and will be interested in the event of his investiture which is announced today.

Police On Lookout For London Soldier

Police in this district are on the lookout for a young soldier wanted for the murder of a woman, Mrs. Ethel Smith, at a London military camp on Sunday.

The wanted man is described as being 18 years of age, 5 feet, 6 inches in height, weighing 147 pounds and wearing battle dress, gaiters and wedge cap. He is armed with a Lee Enfield rifle and a .22 calibre revolver and may be driving a green-colored Buick car.

Any person who may have seen a young soldier answering this description is asked to communicate with the provincial police here.

War—4 Years Ago

(By The Canadian Press)

Sept. 12, 1940—Italians moved fresh troops eastward in Libya for attack on Egypt. Series of explosions at Hercules Powder Company's plant at Kenvil, N.J., killed 48 and injured 125. R.A.F. bombed Le Havre, Flushing and Emden.

FIGHTING IN FRANCE—L.-Cpl. E. R. Bedding of the 2nd Canadian Division has been overseas 3½ years, and has been fighting in the Continent since D-Day. This is his second trip to France, for he took part in the Dieppe raid. He is the son of Mrs. E. Bedding, 178 Hazlitt street.

Advertising Needed To Have Free Press

Andre Geraud (Pertinax), famous French journalist, who tells of the corruption of the French press prior to the war in his book "The Gravediggers of France," was asked by Time Magazine for his opinion of the new rules laid down by General De Gaulle for the French press. These rules, in addition to making it necessary to publish the names of owners and staff, require that publications publish the source and amount of their revenue regularly.

Pertinax replied that the basis of the problem was that the French people did not have the advertising habit. "In old times," he said, "why was it so difficult for the French press to be independent? ecause the advertising business was not sufficiently developed, papers had to look to other sources for their revenue. The French people will have to develop the advertising habit or be prepared to pay much more for their papers."

Shell Burst Injures Pte. Albert N. Kouri

A letter which arrived a day before the official telegram from Ottawa, informed Mrs. Kouri, 372 Dobbin avenue, that her husband, Pte. Albert Nicholas Kouri, was reported injured in France, August 29.

The letter written by the soldier himself, said that a shell had burst in his trench causing concussion. When he regained consciousness, he was in the hospital and was deaf in one ear. Outside of being weak, he writes that he is coming along nicely.

Prior to enlisting a few months ago, Pte. Kouri was employed at Genelco for more than two years. He went overseas in July of this year. He is a native of Marmora.

Two Tractor Classes Added For Plowing

As motive power for plowing the farm horse has been pushed further into the background in plans for a match which directors of the Peterborough Plowmen's Association decided to hold on October 18.

Three of the long established classes for horses in the plowing competition were erased Monday night, and the sentimental lover of horses will note that news with a doleful shaking of head.

The directors, with Walter Thorn presiding, substituted two additional tractor classes, one of them for boys and girls under eighteen years who are going to have an opportunity of showing what they can do with any types of tractor and plow.

The match will be held in Otonabee or Douro, and the place will be chosen by a subcommittee appointed last night.

Penny Box Total Reaches $2,400 For Fund

The success of any effort of a community-wide nature stands or falls on just how widespread support is given to it, and since the penny box activity of the Peterborough and District British War Victims' Fund is one in which a large proportion of the residents of this city and district have come in contact with, the success of the whole may be demonstrated to some extent by just how this particular sphere of the fund's activities has been supported in a general way.

At no time in the past have more than forty of these boxes been in circulation, and at the moment there are even less than that, so that with today's substantial gifts from this sources of revenue, the splendid total of $2,400.21 attained by them averages out at over $60 a box, and the fund management is particularly thankful for the splendid manner in which this activity under its own jurisdiction with the help of the business houses where they have been located has been supported.

Fund Reaches Total of $80,039.99

Nothing perhaps would seem more appropriate than that this particular fund activity should be the one to enable it to pass the $80,000 mark, since it is one in which the citizens at large have played a considerable part, and as such rebounds to the credit of the whole.

In this, the box located at the Empress Hotel has played a conspicuous part, due to the special interest taken in it by the proprietor, Chris G. Graham, who personally supports it on a daily pledge basis, proof of which may be seen in computing the last three donations reported on July 14, August 12 and today respectively, which have totalled the splendid sum of $68 and this of course does not include the very substantial help it has given on a similar basis previous to that.

Three other penny box collections also grace today's list, all of them among the good supporters of the fund in this manner, the box at the Centre Theatre yielding $12.25, those in the Bank of Montreal adding another $8.10 to their former good record, and the box at Payne's Drug Store through a real windfall which might perhaps be ascribed to some American visitors, topping the list with a splendid donation of $27, to make a total between the four of them that stands at $70.35 an outstanding day in this respect for an outstanding purpose.

The fund now has $795.79 on hand towards its next proposed gift of £300 which will make an even £18,000 that will have gone from this city and district to help those in distress in Britain, a further sum of $550 still being required to complete that amount.

This Wednesday at Millbrook

With one million homes wrecked in London alone during the past few weeks by robot bombs, there is every reason why people should give their utmost in support to the big Donnybrook Fair and Carnival being held at Millbrook this Wednesday, September 13, the proceeds of which may go largely towards completing this next gift.

Starting at 2 p.m. in the Fair grounds, an auction sale will commence their mammoth effort, a huge variety of goods being offered which have all been donated by the people of that place and those of Cavan township and the surrounding districts.

This is to be followed by a street dance and carnival, with bingo games and wheels of fortune playing their part, providing fun galore for all who attend, besides giving each the added satisfaction that all of the money they thus spend on their own pleasure or use, is going to give much added enjoyment to those in distress in Britain, besides providing Christmas comforts for the boys of that district who are now serving the nation's cause on active service.

No greater effort worthy of your patronage may be found than this, so help on the good work and join the crowds who be there, and incidentally listen to the martial strains of beautiful music played by the Midland Regiment band which will be in attendance to assist and support the effort.

Previously acknowledged	$79,969.64
Penny Box at Empress Hotel	23.00
Penny Box at Centre Theatre	12.25
Penny Boxes at Bank of Montreal	8.10
Penny Box at Payne's Drug Store	27.00
Total to date	$80,039.99

C.W.A.C. GRADUATE—Pte. Marion A. Hope has just graduated from the Basic Training School, Kitchener. She is the second daughter of Mr. and Mrs. Donald Hope of Keene, and has been serving with the C.W.A.C. since July 24.

Broken Glass Pane Severs Arm Artery

Friends and relatives of Willard Hubble, McGill street, will be glad to hear he is progressing favoraby after an accident Saturday morning, when the artery in his left arm was cut by a piece of glass. Although he suffered great loss of blood, his quick recovery is undoubtedly due to the speedy and expert first-aid treatment given him by C. C. Hopkins, also of McGill street. The accident occurred while Mr. Hubble was re-placing the garage door, and broke a small pane of glass.

Soldier Has Accident Falls Asleep Driving

Pte. Donald Revoy of the R. C. A. S. C., Kingston, was fined $5 and $2.50 costs by Magistrate O. A. Langley, K. C., in police court this morning after he had pleaded guilty to a charge of careless driving, laid by Provincial Traffic Officer L. A. McClure.

Officer McClure told the court that Pte. Revoy had been involved in an accident shortly after midnight Monday night while on his way back to Peterborough from a trip to Lakefield.

"He fell asleep at the wheel," explained the traffic officer, and his car ran off the road and collided with a Hydro pole which was broken off. The front of his car was damaged."

"There was no evidence whatever of liquor," Officer McClure added, remarking that a small fine would meet the ends of justice.

J. E. O'Reilly, Wolfe street, pleaded not guilty to a charge of having been drunk in Otonabee Township and at his request the case was enlarged for a week.

John Loucks, Hunter street, charged with beating his wife entered a plea of not guilty and asked for an adjournment. Acting Chief Constable John W. Thompson opposed the request. "I don't think it would be safe to let this man out," he told the court.

Loucks was remanded in custody until next Monday, with bail fixed at $500.

Oil Company Using Buried Tanks

Canadian Oil Company is going underground with its storage tanks on Hunter street east, subject of a sharpening controversy with the council. A letter from their solicitors, Tilley, Carson, Morlock and McCrimmon Monday night conveyed the information that the company's shift would be vertical rather than horizontal. The storage tanks are going to be buried, or an arrangement to that general effect, and with that assurance of action the company appeals to the council for issuance of a permit to rebuild the service station on their property.

"The company's postwar planning intends to abandon Peterborough as a substation for the distribution of petroleum products with above ground tanks," the letter announced.

"The company intends to serve the public from storage tanks underground with a small warehouse on the present substation site for the storage of lubricating oils and grease. It is the company's intention that this letter take the place of the verbal undertaking given you some months ago. We are, therefore, applying again for a permit for the erection of a service station building on the Hunter street site. The contractor is ready and construction is an urgent matter."

City Clerk Outram was instructed to write the company for a clearer statement of intention. Presumably tanks are going to be sunk underground on the present site.

"Tell them we don't understand it," said Alderman Glover with rather elaborate pretense of being in a fog."

"And tell them we are going grayheaded about them abandoning Peterborough," Alderman Dutton remarked.

H. Ball President Of Gladioli Society

Harold Ball was elected president of the Eastern Ontario Gladioli Society, at the election of officers for 1944-1945 held after the dance and weiner roast at Wallace Point recently. More than 75 members of the society attended, and the events for the year were reviewed. The trial garden operated in Peterborough through the co-operation of the Parks Commission was found to be a success, and through the recent show a large amount of money was raised for the British War Victims' Fund. Plans were made for the coming year.

Other officers elected were George Duncan, vice-president; Mrs. Howard Hall, secretary-treasurer; William Jewell, show chairman; George Duncan, show secretary; George Clarke, show superintendent; George Duncan, chairman of the garden committee; Mrs. Howard Hall, convener of social events and committee, Mrs. G. Duncan, Mrs. Fred storey, Mrs. William Jewell; sick and visiting committee, Howard Hall, Mrs. H. Ball, Mrs. A. Maynard, Mrs. Fred Storey.

STATIONED OVERSEAS—Sgt. I. E. G. Huffman, son of Mrs. Herbert Huffman, Margaret ave., is in his fifth year of service with the R.C.A.F. He graduated as a mechanic in September, 1940, later remustering to air crew and training as an air gunner. He is now serving with the R.C.A.F. overseas.

HIGHLANDER HOME—Col. R. T. F. Hicks-Lyne, former officer commanding the Stormont, Dundas and Glengarry Highlanders, is back in Peterborough after more than four years away from Peterborough.

Col. Hicks-Lyne Arrives Home From England

"Our Highlanders have certainly been a credit to Peterborough," said Colonel R. T. E. Hicks-Lyne, original officer commanding the Stormont-Dundas and Glengarrys, who arrrived home from overseas this morning after an absence from the city for slightly more than four years.

"Before I left, and previous to that, I got around to hospitals to see as many of the lads as I could. Their morale is splendid, and I have some messages for relatives of some of them which I shall try to deliver as soon as possible. I must be careful about what I say, but I do want to say that our unit has come through a difficult time in fine form. I saw Captain Brain, the Padre, a short time ago. He is well again. I also saw Archie Hamilton, second in command, he is in great form, too.

The regiment and its Peterborough men have done splendidly. We are all proud of them."

Colonel Hicks-Lyne said that he could only pay to the parents and relatives of those men of the Glengarrys who were not coming home the tribute of his deepest respect for their memories and association.

Police Lauded In Car Case

A tribute to the work of the Peterborough police department in cleaning up a recent car theft case was paid in a letter read at Monday's meeting of the police commission from the firm of Ephgrave and Elmsley, insurance adjusters.

In enclosing a cheque for expenses the police department had incurred in dealing with the case, the firm's letter added "We appreciate the fine work Acting Chief Constable John W. Thompson and his staff of the police department did in connection with this matter. Not only was the stolen car recovered but the police were able later able to recover the five missing wheels, tires and tubes. In addition to this the two thieves were located and convicted in court. We consider that the police did a particularly good job with respect to this matter."

W. R. TURNER
Phone 4971 — 195 Simcoe St.
Heating—Plumbing
Sheet Metal Work
CONTRACTING, JOBBING, REPAIRING
"CRANE" PLUMBING FIXTURES
"IRON FIREMAN" STOKERS
"HECLA" FURNACES

Grand Jury Tests Hose In Court House Result Is Flood On Floor of Corridor

Mr. Justice Plaxton will be inclined to regard almost incredible the report of the experience of the Grand Jury in examination of a stand of hose in the main corridor of the Court House, Monday afternoon.

His Lordship quoted reports indicating the enquiries and inspections made by juries during the last year, and suggested that the present Grand Jury might use its discretion in their course. However, His Lordship was inclined to advise some inspection to-day of the institutions in the city, if not the County Home or any other place in that range. He also mentioned some of the details of examination some of the debe observed and probed.

His Lordship cited the finding of a jury visiting an institution in some part of Ontario, a county home for the aged and of testing fire hose that was kept attached to a standpipe for emergency use.

"The jury found that hose to be full of pinholes, leaking and worthless." His Lordship said.

The jurors brought in two true bills and they moved on to look around the Court House. They came to a hose in the main hall downstairs and near the vestibule. Jurors had passed that way once or twice in the last year. Others had precede them dutifully. Still, one of the jurors, remembering the instance cited Mr. Justice Plaxton said to the foreman, C. H. Elliott, "Let's try it any way."

So, the hose was stretched along the floor and its nozzle pointed out the door, and the water turned on.

And Jim Brownlee's shining corridor floor is probably not dry yet. That stretch of hose was just about as leaky and sieve-like as the horrible example quoted by Mr. Justice Plaxton. It leaked badly along the hardwood floor to the amazement of the Grand Jury who would probably have laid odds on the soundness of that hose.

Lindsay Central Exhibition

September 13th, 14th, 15th and 16th

IT HAS EVERYTHING

Many have wondered how it could be better than it was last year and in preceding years

It will be—PLENTY

COME FOR THREE DAYS AND THREE NIGHTS — WE WILL BE WAITING AT THE FRONT GATE TO GREET YOU.

Listen to a Piano Recital

OVER CHEX

Wednesday, Sept. 13th

At 7.30 P.M.

By

Agnes Logan Green

SPONSORED BY THE EXAMINER IN THE INTERESTS OF GOOD MUSIC IN PETERBOROUGH

Mrs. Green's Program Will Include:

(1) The Flower Girl (From London Sketches) — *Healey Willan*
(2) Moment Musicale - - *Schubert-Godowsky*
(3) Reflets dans l'Eau - - - - *Debussy*
(4) Scenes from Childhood - - - *Schumann*
(5) Etude in C Sharp Minor, op. 2 - - *Scriabine*
(6) Valse Caprice - - - - - *Cyril Scott*
(7) Chorale Prelude—Jesus Christ the Son of God — *Bach-Busoni*

DOROTHY DIX • • •

WE NEVER KNOW OURSELVES. Admitting Some Faults, We Think Nobody Could Find Our Peculiarities Objectionable.

One of the curious contradictions of human nature is that while we are all egotists who spend our entire lives thinking about ourselves, we never really get to know ourselves and what manner of men and women we are. We remain strangers without even a bowing acquaintance with the individuals under our skins and if we should meet ourselves coming down the street we would probably say: "Dear me, I wonder who that sloppy woman is and where she gets those do-funny hats." Or: "Gosh, I'd hate to look like that pompus ass who struts around as if he owned the earth and had a mortgage on Heaven. Thank God, I'm not like that!"

And, although our houses are lined with mirrors and every shop window gives us a close-up of ourselves, we haven't even the slightest idea of how we look. We can see that our contemporaries have gotten old and round-shouldered and bent and broken, but we are complacently sure that WE do not look our age.

Of course, we admit in a general way to having a few faults, but no one except an enemy, who is eaten up with envy and jealousy of us, could find our little peculiarites objectionable. They are just manifestations of personality, the things that make us interesting ,if you come to that.

Folks Little Know Themselves.

And pernaps nothing else shows how little we know ourselves as the fact that we condemn in others the very things that we do ourselves. We avoid bores, for instance, as we would the plague and dive for cover when some endless talker buttonholes us and starts on his endless reminiscences, but we thing we are being perfectly fascinating and that everyone is hanging on our words when we tell the story of our lives and the cute thing the cat did.

We laugh at the elderly women who make figures of fun of themselves trying to look like glamour girls, and then we go out and spend our money at the beauty shops and buy clothes that are only suitable for our granddaughters. No woman ever sees herself as a fat woman, or a skinny woman. She is just a little plump, or has a willowy figure.

We not only don't know ourselves. We don't want to know ourselves. There is no one whose society we dread as much as our own, and there is practically nothing that the average man and woman will not do to avoid spending even an hour alone with themselvs.

We will leave comfortable homes homes and herd in crowds with dull and uninteresting people we never saw before and hope never to see again; we will spend hours looking at movies that bore us to tears, or listening to tiresome lectures, or going to concerts that make us want to scream, doing anything just not to have to try to entertain ourselves. Thousands even live with husbands and wives and relatives they hate just not to have to be thrown upon themselves for company.

We love ourselves the best and admire ourselves the most, yet there is no human being we take so much trouble to avoid. Funny, Isn't it?

(Released by The Bell Syndicate, Inc).

For Clear-Eyed
MORNING FRESHNESS

Just Do This at Bedtime Tonight

If your mirror shows you looking tired and you feel listless in the morning, try a cup of *New, Improved* Ovaltine warm at bedtime.

New, Improved Ovaltine helps to relieve that feeling of nervous tension. Its special food elements are processed for easy digestion. These food elements help to replenish the body while you sleep.

New, Improved Ovaltine contains more of Vitamins A, B_1 and D, and the minerals Calcium, Phosphorus and Iron, than ever to replenish worn out muscle, nerve and body cells.

Try *New, Improved* Ovaltine. See if it doesn't help you to wake up fresher more buoyant. Get Ovaltine today at your drug or food store.

NEW, IMPROVED
OVALTINE

CAPTURES NAZI GUN CREW INTACT—This German anti-tank gun was holding up British tanks in the battle for the Gothic Line in Italy. A section of an Ontario unit went ahead and cleared the way. Result: Gun and gun-crew were captured intact. Then the tanks followed through.
(Canadian Army Overseas Photo)

The Tea Hour Gossip . . . .

The way to a man's heart is through his stomach. A wedge of home made pie ensures that thoroughly satisfied feeling as a dessert. Below are some choice recipes for pies.

Australian Plum and Apple Pie

4 cups sliced apples, 2-3 cups sugar, 1½ tablespoons flour, ¼ teasoon salt, ½ teaspoon nutmeg, 1 cup stoned, drained, purple plums (No. 2½ can), 1 cup pastry flour (sifted), ½ teaspoon baking powder, ¼ teaspoon salt, 4 tablespoons shortening, 2 to 3 tablespoons cold water. Place the sliced apples in a well greased, nine-inch plate. Combine the sugar, flour, salt, and nutmeg. Sprinkle this mixture with the stoned plums. Sift together the flour, baking powder and salt. Cut the shortening into the dry ingredients with a pastry blender, until it is the size of lima beans. Add the water, stirring only enough to hold the ingredients together. Place the dough on a lightly floured board and roll into a circle about 12 inches in diameter. Wet rim of the pie plate, lay the unbaked pastry crust on top of the fruit. and trim the edges, leaving about one inch to fold back on top. With sharp shears, cut four V shaped gashes near the centre, and fold back the points. Bake in a hot oven, 425 degrees about 45 minutes, or until apples are tender. Serve warm.

Squash Custard Pie

1½ pounds winter squash, ¾ cup brown sugar, 1 teaspoon flour, ½ teaspoon salt, ½ teaspoon ginger, ⅛ teaspoon allspice, ⅛ teaspoon cloves, ⅛ teaspoon nutmeg, 1 tablespoon melted butter, 2 eggs, ¾ cup milk, ½ cup cold, strong coffee brew, 9 inch unbaked pastry shell. Scrub the squash cut in one inch pieces and remove seeds, and stringy portion. Add to a small amount boiling water, cover, boil 10 minutes, or until tender, drain, cool slightly and remove skin. Press pulp through a potato ricer. Measure pulp. There should be 1¼ cups. Mix sugar, flour, salt, ginger, allspice, nutmeg cloves add squash and butter and mix well. Beat eggs slightly and add with milk and coffee. Pour into pastry shell, bake in hot oven (425 degrees F)) 40 minutes, or until a knife inserted comes out clean.

Russian Chocolate Pie

1¼ cups milk, 1¼ cups double strength coffee, 3 tablespoons cocoa, 4 tablespoons flour, 1½ tablespoons cornstarch, 2-3 cup sugar, ¼ teaspoon salt, yolks of 2 eggs, beaten, 1 teaspoon vanilla.

For meringue 2 egg whites, 4 tablespoons sugar. Scald milk and coffee in double boiler, combine next five ingredients and add to scalded milk and coffee. Stirring constantly, cook until thickened, cover and cook 15 minutes longer. Stir hot mixture into beaten egg yolks, return to double boiler and cook 2 minutes longer, cool and add vanilla. Pour into crust. Beat egg whites until stiff, add sugar, gradually, beating constantly. Pile lightly on filling and bake in a slow oven (325 degrees) for 20 minutes.

◇ ◇ ◇

Since no extra sugar is allowed for pickle making, and must therefore, be taken from the regular weekly ration, the recipes that follow have been selected because of their low sugar content. In some no sugar is required, in others a very small quantity is used.

Ripe Cucumber Relish.

3 large cucumbers (3 quarts chopped), 2 large onions, (1½ cups chopped), 1 pint vinegar, ½ cup sugar, ¼ cup mustard, ¼ cup flour, 1 teasoon tumeric. Peel and remove seeds from cucumbers and cut in cubes (about 1 inch). Chop onions and add to cucumbers, with 3 tablespoons salt. Let stand ½ hour and drain. Mix flour, sugar, tumeric and mustard to a smooth paste with vinegar. Add vegetables and cook slowly until tender, about 20 minutes. Stir to prevent burning.

Vegetable Marrow Chutney.

5 pounds vegetable marrow, 1 cup salt, 3 teaspoons mustard, 3½ pints malt vinegar, 1 pound small onions (chopped fine), 1 teaspoon ground ginger, ¼ cup brown sugar or honey, 2 red peppers, 2 teaspoons tumeric. Peel a ripe vegetable marrow, cut in half and scoop out all seeds and stringy parts. Cut the marrow into small pieces, cover with salt and let stand for 12 hours. Mix mustard and tumeric with a little of the vinegar, then add remainder of the vinegar and all other ingredients except the marrow and boil together for 15 minutes. Drain marrow, add to the boiled mixture and cook until soft. Pour into sterilized jars and seal. Malt vinegar is used in this recipe to approximate color and flavor of imported chutneys.

Uncooked Vegetabue Salad Pickle.

1 gallon ripe tomatoes, 2 green or red peppers, 6 medium onions, head of celery, finely chopped, 1 cup salt, 1½ cups sugar, 2 tablespoons cinnamon, 1 tablespoon cloves, 1 teaspoon pepper, 4 small hot peppers (chillies), 1 quart vinegar. Peel and cut tomatoes into small pieces. Add chopped peppers, onions and celery. Put salt on vegetables and let stand overnight. Drain well. This is most important as otherwise a very juicy mixture will result. Mix sugar and spices with vinegar and pour over vegetables. Pour into sterilized sealers and seal tightly. This makes about 8 pints.

Dill Pickles.

Wash cucumbers and wipe well. 4 tablespoons salt, 1 small hot red Pack into jars. To 1 quart jar add pepper, 1 clove , garlic, dill and savory. Fill jars with mixture of vinegar and water in proportion of 1 quart of white vinegar to 2 quarts of water. Seal tightly. Will be ready to use in 6 weeks.

ROADSIDE COUNCIL OF WAR—Lieut.-General E. L. M. Burns, commanding the First Canadian Corps in Italy, gets first-hand information on British tank support at a roadside conference with a British brigadier during the assault on the Gothic Line. *(Canadian Army Overseas Photo)*

Something New

DAYTONA BEACH, Fla., Sept. 12—(AP.)—Rev. C. E. Jackson, pastor of the First Presbyterian Church here, closed his Bible yesterday and told the congregation to "preach your own sermon." Writing material was furnished and each member of the congregation was asked to spend 15 minutes writing a letter to a serviceman overseas. The church paid postage.

SUFFOLK REGIMENT

LONDON — (CP). — The Suffolk regiment is fighting in Normandy and was one of the assaulting forces on D-Day.

PARIS STILL STYLE CENTRE—No sooner were the Germans chased out of Paris than the mademoiselles were out on the boulevards sporting the latest Paquin creations to prove that Paris is still the style capital of the world. The mademoiselle at Left is wearing a bright blue linen dress with embroidered flowers in white on the front of the skirt and back of the bodice and white accessories. At the Right is a strawberry pink linen dress, embroidered with flowers, white hat and shoes.

15 Criminal Cases Reported By Chief

CAMPBELLFORD, Sept. 12 (ENS)—At the deferred meeting of the Town Council, reports of officials comprised the major items of business.

Chief of Police Hardy reported that to date in 1944 there had been 15 criminal cases, 24 Liquor Control Act cases and 8 by-law cases. Mr. Townsend, assessor, reported on the proposed changes of assessment on business properties. One hundred and thirty residents living in the vicinity of the town dump signed a petition asking that the location be changed.

An incinerator was discussed but no action taken. A check for $50 was received from the Hydro Commission toward the upkeep of the road to No. 10 Power house. The right of way is the property of the Dominion Government but the deplorable condition of the road makes it necessary for some repairs to be undertaken.

A public meeting will be called to discuss the hospital situation.

Major Eisenhardt

(Continued from Page 3)

will back it up to the limit. May I offer a suggestion that your building be so constructed as to serve everyone, not just those interested in sports, but let it be a centre for the arts, drama, music, . . . indeed, all phases of community life. This centre will go far in unifying the family life, it will in truth, be a community building.

After his address, Major A. A. Burridge spoke briefly, stating, that in his opinion, all the hopes and plans of the National Physical Fitness Act would be carried through, due to the resourcefulness, and surety of Major Eisenhardt. "He is a man who can see no difficulties, and although, it has been said that where he speaks, he leaves an impression that it would be nice if that could come true' time has shown that what he plans, he carries out," he said. In connection with the Peterborough Community Centre, Major Burridge said it might be wise to establish a Peterborough Recreational Council, whose purpose it would be to make a survey of the existing and wonderful facilities here in the city, and plan the building accordingly.

J. Jebson, general chairman of the Peterborough Memorial Community Centre, expressed his thanks to Major Einsenhardt for his address, and extended an invitation to return to Peterborough soon.

Mrs. W. H. Morton, president of the Local Council of Women presided.

Fashions

TO-DAY'S PATERN

Here's a new Fall jumper outfit, Pattern 9087. It's an easy-to-make side-button style. Make blouse with long sleeves or with short.

Pattern 9087 comes in sizes 12, 14, 16, 18, 20; 30, 32, 34, 36, 38, 40, 42. Size 16, jumper, 2 yds. 39-in.; blouse, 1½ yds. 35-in.

Pattern Number ....

Size ....

My Name ....

....

Address ....

I enclosed 20c for postage

Where GOOD CHEER and GOOD FOOD go Hand in Hand

A sincere, homey welcome . . . a pleasant spot to read and rest . . . good, hot, nourishing meals and varied entertainment are ever-ready and waiting for the uniformed lads who throng into the Active Service Canteens.

Behind these well-organized, expertly-run "homes away from home" is an army of women volunteers who give cheerfully of their time and energy, day in and day out. These women cook, wash dishes, clean, and make repairs . . . all the never-ending tasks necessary to keep such Canteens running smoothly. To them, no tribute we could offer would be too great.

We at Christie's also honour the thousands of hospitable Canadian families who contribute so greatly by inviting Service Men and Women to their homes.

Christie's Biscuits
"There's a wartime duty for every Canadian"

Try this tasty Lunch or Supper Dish
CABBAGE CASSEROLE

3 cups shredded cabbage
1½ cups stewed tomatoes
1¼ tsp. salt
½ tsp. paprika
1 cup grated cheese
1 cup Christie's Premium Soda Cracker crumbs
1 tbsp. butter

Cook cabbage 5 minutes. Drain and add ½ teaspoon salt. Heat stewed tomatoes and add ¾ teaspoon salt and ¼ teaspoon paprika. Grease a baking dish. Place in it alternate layers of tomatoes and cabbage, beginning with tomatoes. Mix grated cheese and Christie's Premium Soda Cracker crumbs and sprinkle between layers and on top. Dot the top with butter or small pieces of bacon. Bake at 350 degrees for a half hour or until crumbs are brown. Serves 4 to 6.

CB744

BUY WAR SAVINGS STAMPS FROM YOUR GROCER

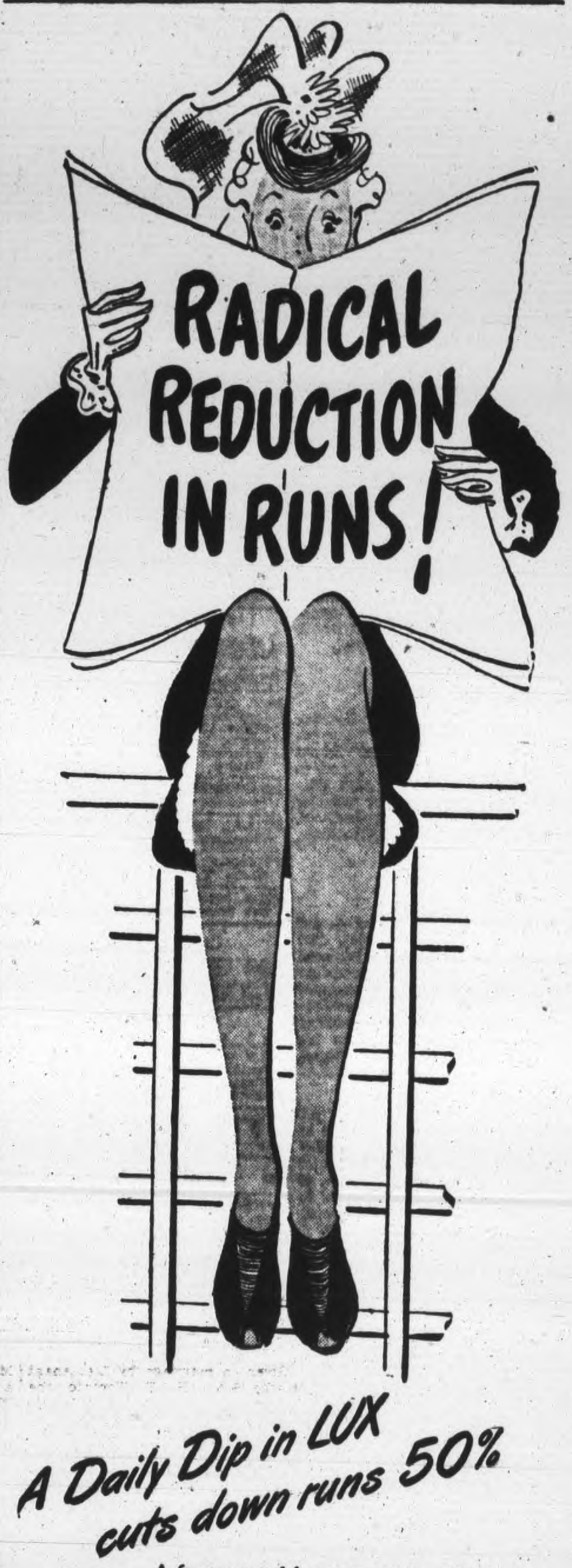

A Daily Dip in LUX cuts down runs 50%

A famous test laboratory tested methods of washing rayon stockings. Some were washed with strong soap, others were rubbed with cake soap, others were dipped in gentle Lux. Stockings strained and pulled as in actual wear, proved that Lux cut down runs by more than 50%. Preserve the *e-l-a-s-t-i-c-i-t-y* of *your* stocking budget. Dip your stockings in Lux every night. And when you get Lux, remember, the large size is an even better buy. Join the Lux Daily Dippers!

All leading stocking manufacturers recommend LUX

TONIGHT— dip your stockings in— LUX

A LEVER PRODUCT

BREAKFAST is important for busy people. So why be content with a cereal with only one or two benefits when Post's Bran Flakes give you THREE?

1st You get the *bulk you need* in the form of bran—just enough for a gentle laxative effect.

2nd Good, wholesome *wheat nourishment*—protein and carbohydrates, useful quantities of iron and phosphorus and other food essentials.

3rd An appetizingly different, malty-rich flavor that you'll "go for" in a big way.

Get Post's Bran Flakes today in the red and cream package. In two sizes: Regular and Giant Economy size. Just as effective and delicious in bran muffins. Sugarless muffin recipe on every package.

POST'S Bran Flakes
WITH OTHER PARTS OF WHEAT

A Product of General Foods

RADIO—exciting, laughable Adventures of the Thin Man—Fridays—8.30 p.m.—CHEX

FEATHERY FLATTERY—Hats with feathery fronds are invariably a sure-fire hit for they reach a satisfactory high in flattery. Laddie Northridge uses rare goura feathers to trim a forward-posed little felt hat and he completes a luxurious ensemble with a huge muff of nutria set in curved bands of pale green felt to match the hat.—*By Alice Alden.*

THE STARS SAY . . . .

By GENEVIEVE KEMBLE

For Wednesday, September 13.

Continued progress and prosperity are presaged by the ruling planetary configurations. With initiative, well directed energies, supplemented by wisely organized strategies there is every promise of all affairs moving to definite accomplishments of most cherished fulfilments. This in business, professional, artistic and romantic ventures, all advancing under high tempo, if not imperiled by an overweaning enthusiasm or foolhardy or reckless aggressiveness. Reason and sound sense should govern for even bold strokes and speculative enterprises. New and expansive ideas should thrive. Social, artistic and affectional aspirations should bring exceptional pleasure and prestige.

Those whose birthday it is are encouraged to push on to the most cherished of goals, with new heights and new aspirations expanding under aggressive and well organized plans and policies. This with the friendly support of those in influential positions, who may be ready to further constructive but practical ideas. There may be danger however from over-zealous, reckless or too strenuous effort at capturing ambitious objectives. New enterprises or business ventures are encouraged, but the concentrated efforts may be in social, dramatic, cultural or romantic affiliations, with new friendships powerful.

A child born on this day may be bold, enterprising and energetic, with many diversified talents, skill and ambitions. It may also enjoy friendship and a romantic career.

Sailor Marries Girl In Army

OMEMEE, Sept. 12 —(ENS)—A charming wedding was solemnized in Christ Church, Omemee, on Saturday afternoon at 2:30, when Pte. Gladys May Lockhart, C.W.A.C., stationed at the Royal Military College, Kingston, daughter of Mr. and Mrs. Arthur Lockhart of Homeglen, Alberta, was united in marriage to Leading Stoker Donald Alfred Eggleton, R.C.N.V.R., eldest son of Mr. and Mrs. Alfred Eggleton of Omemee. Rev. F. W. Pooley officiated and the wedding music was played by Mr. Milburn Jones. During the signing of the register, Mr. Jones played an organ solo "O Perfect Love."

Given in marriage by Lieutenant George Starr, R.C.E., Toronto, the bride was smart in her C.W.A.C. uniform, and wore a corsage of red roses. Her bridesmaid, Pte. Olga Stefanik of Mapova, Alberta, also wore the uniform of the Canadian Women's Army Corps.

The groom was attended by Charles Shaw, and the ushers were Mr. Jack Williamson and Mr. Brackley Shaw.

Following the ceremony a reception was held at the home of Mr. and Mrs. Alfred Eggleton.

Two Hostesses Tender Shower

Mrs. James Wilson and Mrs. Matthew Didero were joint hosessses for a miscellaneous shower recently, at the former's home, 21 Park street, in honor of Miss Dot Leeson, whose marriage to Orville Smith takes place on Saturday at 4 p.m. in St. James' United Church, A pleasant evening was spent in games and contests, ending in a treasurer hunt for the bride-elect's gifts. The rooms weer decorated in pink and white, and this color scheme was carried out on the bride-to-be's table, when refreshments were served by the hostesses assisted by Mrs. C. Foster and Mrs. J. Patton.

Those present included Mesdames J. Hunter, G. Leeson, C. Foster, C. Frost, F. Frost, W. Cribbes, J. Patton, D. Rhude, A. Rightmeyer, J. Wilson, M. Didero, and Misses Dot Leeson, Verna Braden, Toots McLeod. Mrs. A. McIntyre was unable to attend the shower, but sent a gift.

YOU WANT

At your grocer's in two convenient sizes . . . also in improved FILTER tea balls.

UPTOWN SILK SHOPPE

REMNANT SALE

Hundreds of Lengths to Choose From—Clearing at

REDUCED PRICES

Come early for best selection. Each Remnant plainly marked for your convenience.

Over and Above Our Regular Mark Down, We Will Offer For Wednesday Morning Only

An Additional 10% Discount ON ALL REMNANTS

UPTOWN SILK SHOPPE

404 GEORGE ST. PHONE 3619

Sgt. "Mike" O'Leary, R.C.A.F., is spending a furlough with his mother, Mrs. M. O'Leary, Mark street.

◆ ◆ ◆

Pte. Lillian Taylor who is stationed at Kitchener, has returned to her post after spending her furlough at her home, 714 Water street.

◆ ◆ ◆

Mr. and Mrs. J. R. Hosker and son Graham, were in Ottawa over the week-end, attending the graduation of their son, Sgt. Arthur Hosker, R.C.A.F., at Uplands.

◆ ◆ ◆

Lieut. Tom Crawford, U.S.N., Junior Grade, formerly on the teaching staff of the Grove School, Lakefield, has been posted to overseas duty.

◆ ◆ ◆

AC.1 Ralph Puffer, R.C.A.F., who graduated as an aero engine mechanic at St. Thomas, has been posted to Mountain View. Before enlisting, AC.1 Puffer was employed at Genelco.

◆ ◆ ◆

Brother Philip, who has been spending several weeks at his home 200 London street, with his parents, Mr. and Mrs. P. McTeague, has left for Windsor to resume his scholastic duties.

◆ ◆ ◆

Flt.-Sgt. F. P. O'Connor, R.C.A.F., has returned to his post in North Battleford, Sask., after spending a furlough with his wife and small son Karl, and his parents, Mr. and Mrs. Joseph O'Connor, of Douro.

◆ ◆ ◆

Her many friends will be sorry to learn that Mrs. J. Buller, 272 Simcoe street, is ill in St. Joseph's Hospital after undergoing a serious operation. Her condition this morning is reported as fair.

◆ ◆ ◆

Miss Barbara Kernaghan, nurse-in-training at Sick Children's Hospital, Toronto, has returned to her duties after spending her holiday with her parents, Mr. and Mrs. Stan Kernaghan, 9 Monaghan Road.

◆ ◆ ◆

The engagement has been announced of Merle Isabelle Stabler, daughter of Mr. and Mrs. B. N. Stabler, to Ernest John Hawkins, of Toronto. The wedding will take place September 18.

◆ ◆ ◆

In the obituary of Robert Freeburn, appearing in Monday evening's paper, the names of two daughters, Mrs. Harry Welch of Peterborough, and Mrs. William Armstrong, of Kingston, were inadvertently omitted.

◆ ◆ ◆

Mrs. John Bennett, of Otonabee, recently celebrated her 84th birthday at the home of Mr. and Mrs. Melville Stewart, Chemong Road. She is the last remaining member of Jeanette Scott's family, and is a granddaughter of Adam Scott.

◆ ◆ ◆

Mr. and Mrs. Daniel Coveney, of Hastings, have announced the engagement of their daughter Teresa Anne Coveney, to Clement Cornelius Garvey, son of Mr. and Mrs. William Garvey of Douro. The wedding will take place in Our Lady of Mount Carmel, Hastings.

◆ ◆ ◆

Models for the Kinette Fur Fashion Show, being held Friday evening at 7.45 p.m. and 9.00 p.m. at the Y.W.C.A., are Mesdames T. Williams, L. Bateman, B. Baker, M. Holt, J. A. Nornabell and J. V. Elliott, and Miss Beverly Pringle, runner-up in a recent cover girl contest. Mrs. N. Elliott will be in charge of the refreshments, and Mrs. J. V. Elliott is supervising the show.

◆ ◆ ◆

Scavenger Hunt

Members and friends of the Murray Street Baptist Young People's Union were entertained at a jolly get-together Monday evening, when their first meeting of the season took the form of a scavenger hunt at the point on the Otonabee River. The excitement of the hunt made likely appetites, and everyone enjoyed the refreshments of hamburgers and apple juice. There were about 24 people present, with winners of the hunt being Misses Mary and Eleanor Haddow, John Wray, and Mr. and Mrs. Earle Westman. Those in charge of arrangements included Misses Isobel Wray, Rosalind Lasenby, Jessie Haddow, Joan Stenton, and Della Smedmor, and John Wray.

◆ ◆ ◆

Stewart—Staples

In a quiet ceremony on Saturday in Bobcaygeon United Church, with Rev. Miller officiating, Jean Velma Staples, only daughter of Thomas Staples and the late Mrs. Staples of Bobcaygeon, became the bride of William Frederick Stewart, elder son of Mrs. O. Stewart and the late Mr. Stewart, of Otonabee.

For the ceremony, the bride chose a soft blue wool ensemble, with a corsage of pink carnations and sweet peas. She was attended by Mrs. Jack Staples of Lindsay, in lavender wool, and wearing a corsage of yellow carnations and sweet peas. Mrs. Jack Staples was best man.

Following a dinner at the Whyte House, Mr. and Mrs. Stewart left for a short wedding trip. On their return they will make their home on the groom's farm in Otonabee.

◆ ◆ ◆

Teachers Meet

KEENE, Sept. 12 — (ENS). — The officers and teachers of Keene United Church Sunday School met at the home of Ralph Drummond recently for the purpose of arranging the Rally Day Service to be held September 24 at 10 a.m. An interesting program is planned, and it will also be promotion Sunday. David Edwards presided with the Rev. G. Murray taking part, other matters were discussed for future welfare of Sunday School, which has maintained a good attendance all through the summer months. Reference was made to the splendid girls camp which was held recently, with Mrs. Ross McIntyre and Mrs. Stephen Saywell of Oshawa as leaders. Thirty girls between 14 and 18 years of age were in attendance for seven days.

Needlecraft Pattern

An adorable playmate 9 inches high for your favorite little girl! She has a pinafore and a princess dress, too.

Her clothes can be made of odds and ends, they take so little. Pattern 833 has a transfer pattern and directions for the doll; clothes.

Pattern Number ....

Size ....

My Name ....

....

Address ....

I enclosed 20c for postage

Personals and Social

Doctor Outlines Steps Taken For New Hospital

An idea of the initial steps already taken to promote the building of a new hospital in Peterborough, and the part women could play in the publicizing and promoting interest in this new plan, was given by Dr. H. M. Yelland, to members of the Nicholls Hospital Women's Auxiliary at their annual meeting Monday afternoon in the Guild Room of St. Paul's Presbyterian church.

Dr. Yelland, chairman of the Board of Trustees of Nicholls Hospital, and a member of the publicity committee working on plans for the new hospital, outlined briefly the first action taken in connection with the new project. He explained that a special committee, named by the city council, had recommended to that body that a hospital committee, made up of members of the council, with representatives from the Board of Nicholls Hospital Trust, be set up. This original group has been divided into three committees, each with a definite task to perform.

The property committee was to obtain options on property near Nicholls Hospital, for the erection of new buildings, while the equipment committee was to enquire about the supplies of medical and nursing equipment available, and also to examine new ideas in hospitalization. The publicity committee, of which Dr. Yelland is a member, was to take charge of publicizing of the project, and to try to put before the public a clear picture of the difficulties under which hospital staffs are working, and how that problem could be alleviated, by putting more hospital space and newer equipment at their disposal.

The speaker went on to say that these committees were actively working, and receiving cooperation from the city council. He said that no definite plans could yet be put before the public since they had not yet been formulated, and a number of matters yet remained to be "ironed out." He felt that the hospital question should be brought before citizens as a public utility, for the city and county it would serve.

Job To Do

Discussing the part women could play, the speaker said that they could do more to influence citizens than perhaps any other single group. "You, as members of this Auxiliary, are more vitally interested than any other group," he continued. "The reputation of this Auxiliary is high, and you are well-known for going out and getting things done. I hope that we can count on your whole-hearted support, and that you will volunteer your help when called upon."

Mr. J. Hornall, in a brief address, outlined the acute problems being faced in the hospital, saying that shortage of help, of graduate and student nurses, and the increased cost of materials, were among the foremost. Quoting statistics, he said that the hospital had originally been meant to handle 70 patients, which was increased to 96 in 1942. "Now," he continued, "Nicholls Hospital is giving care to 115 patients and 20 babies, and increased service cuts efficency." Three thousand and seventy patients were admitted to the hospital during 1943, and 40,137 patient days service were given. He hoped that the committees now working on the problem would be able to present a plan in the near future to eliminate the serious shortages.

Auxiliary Lauded

Miss Edith Young, superintendent of nurses at Nicholls Hospital, gave high praise to the Auxiliary for the work it had done in the interests of the hospital and the nurses, and also thanked the volunteer workers, who were quietly and efficiently doing a real war job on the "home front." Miss Young also outlined the recent recruitment program sponsored in Peterborough, and thanked the Auxiliary for the improvements effected in the nurses' residence.

A year of continued activity and energy was reflected in the annual reports given by conveners and officers. Among the articles supplied to the hospital during the year are two electric dishwashers, four new spring mattresses, one deoderizer, a set of clinical thermometers for each of the 12 nurses who graduated, and two dozen flower vases for the public wards. Other articles which have been ordered, but not yet delivered, include one deoderizer, six tables and 40 chairs for the nurses' dining room, and three germicidal lamps. Two thundred dollars has also been set aside for the re-decorating of bedrooms in the nurses' residence. These items were included in the report given by Mrs. E. V. Morphet, convener of the buying committee, which also purchase all the prizes for the penny sale.

Reporting for the membership committee, Mrs. S. G. Graham asked for the cooperation of each member in the coming membership drive, and set the objective at 3,000 names, as against a membership of 2,448 for 1943. She explained that all the money received from membership fees went towards improvements for the hospital, and said that this year the need was even greater.

Theatre Party

Mrs. I. T. Lillico, for the social committee, told of the theatre party arranged for about 28 of the nurses-in-training, followed by a social evening at the home of the president, Mrs. W. R. L. Blackwell. Miss E. Morrow, corresponding secretary, reported 12 notices sent out, 39 letters written, and 21 letters of thanks sent during the year. Mrs. Robert Ross and her committee made over 2,000 calls at the hospital, and several bouquets of flowers, and several cards, were sent by the flower committee with Mrs. G. Borland as convener. Mrs. J. Detcher, reporting for the sewing committee, said that through the shortage of material, work was not sent out to the various societies as in previous years, but that volunteers had worked at the hospital, repairing, and making new articles. Mrs. J. Wood said that the Samaritan Club, with Mrs. W. H. Hill as convener, was reported as regularly giving its monthly donation of two layettes to the hospital.

$4,500 in Bonds

The secretary's report, a review of the year's work, was read by Mrs. W. C. Boate, and Mrs. W. G. Hall gave the treasurer's report, which showed over $4,500 in bonds, as well as satisfactory balances in the Auxiliary accounts Mrs. W. R. L. Blackwell presided, and Rev. M. Newton offered prayer. Miss E. Morrow was at the piano. A vote of thanks to the speakers, and to the St. Paul's church for the use of the Guild Room, was moved by Mrs. J. G. Wharry.

On behalf of the members, Mrs. I. T. Lillico presented the president with a life membership in the Auxiliary, in recognition of the sincere and devoted service she has given

Members of the Board are as follows: Two year term, Mrs. W. R. L. Blackwell, Mrs. E. Breckenridge, Mrs. E. R. Frost, Mrs. W. C. Hughes, Mrs. J. K. Hughes, Mrs. I. T. Lillico, Mrs. E. V. Morphet, Miss E. Morrow, Mrs. C. W. Nicholson Miss M. Patterson, Mrs. A. Rosborough, Mrs. R. Ross, Mrs. J. G. Wharry, Mrs. W. H. Hill, representing the Thursday Club, Mrs G. K. Fraser and Mrs. G. Spence, for Lakefield and vicinity, Mrs. A. B. Mann, of Bridgenorth, Mrs. W. C. Steinkraus, of Lily Lake and Mrs. R. Williamson.

The following members continue on the board for one year: Mrs. W. C. Boate, Mrs. G. S. Cameron, Mrs. D. W. Clark, Mrs. J. Detcher, Mrs. E. Dinner, Mrs. H. H. Dulmage, Mrs. L. G. Dobbin, Mrs. S. J. Graham, Mrs. W. G. Hall, Mrs. A. G. Howson. Mrs. J. Low, Mrs. I. McRae, Mrs. W. K. Sloan and Mrs. J. Wood.

Mrs. J. Brown Addresses WMS

Mrs. R. C. Boulter, Aylmer street, was hostess Monday evening for the regular meeting of Group F of the Women's Missionary Society of George Street United Church. Guest speaker was Mrs. James Brown, who in a short talk, stressed that the Church was the habitation of God, and that to be good Christians, all should "Bear ye one another's burdens." The devotional exercises were taken by Mrs. J. W. Hales and Mrs. R. P. Wellman.

Miss M. Smith read an interesting letter from a serviceman who had visited the Holy Land, and Mrs. R. Powell gave a reading, "No Sects in Heaven". Mrs. A. H. Radford sanga solo, accompaying herself on the piano. The hostess served refreshments.

Beta Sigma Phi Planning Picnic

The first regular meeting of the newly organized Beta Sigma Phi Sorority, Ontario Alpha Theta Chapter, was held Tuesday evening in the club room of the Y. W. C. A. under the direction of Mrs. M Holt. The president, Mrs. A. S. MacRae, read the opening ritual, after which the minutes of an executive meeting and picinc business session were given by the secretary, Miss Leona MacMillan. Mrs. G. S. Cameron extended an invitation to a Fall picnic to be held at her summer home on September 25.

The program chairman, Mrs. Stuart Munro, then took charge of the program during which very interesting and informative talks were given by Miss Leona MacMillan on "Formation and Growth of Greek Letter Societies" and by Miss Margaret Preston on "The Philosophy and Code of Conduct of the Sorority Woman." A short discussion period followed under the headings outlined in the chapter book "Invitation to Life" after which all members joined in the closing ritual. The next meeting will be held Sept. 25 at the summer home of Mrs. G. S. Cameron.

Home and School

QUEEN ALEXANDRA

Twenty-six young students received graduation diplomas from Queen Alexandra School Monday evening, in a ceremony conducted in connection with the regular meeting of the Home and School Association.

The following received diplomas from J. E. R. Munro, the principal: Clara Althouse, Elizabeth Blackwell, Ronald Beals, Katherine Benton, Ruthann Brown, Evelyn Clarke, Douglas Crawford, Rodger Hendren, Alan Hawthorne, Grace Ingram, Walter Jary, Doreen Jewell, Ray Morgan, Kenneth Powers, Don Richardson, Pauline Revoy, Gerald Simmonds, Doris Simmonds, Harold Syvertsen, Dorothy Sanders, Nelda Taylor, Wilma Watson, Casper Wiechorek, Bob May, Mildred Whatman and Donald Welsh.

In his talk to the students, under the topic, "What Do I Ask of Life?", Rev. F. W. Craik, urged them to take full advantage of all opportunities, and to use their talents to their fullest extent. He said that the most anyone could ask was a good and effective life, but that to attain it, each must give life the best that is in him. He went on to say that the "best" from life was not necessarily material success, but a deep sense of peace achieved only when doing things for others without thought of remuneration, and continued by urging his listeners to work steadily to develop character and command the respect of all people.

Miss Dorothy Saunders, winner of the Board of Education prize for the student passing first in the Grade 8 class, was congratulated by Mrs. R. Parnall, who explained the gift to the student passing first in each Grade 8 in the city. Mr. Munro also had words of praise for her scholarship. Valedictorian addresses were given by Elizabeth Blackwell and Douglas Crawford. Congratulations were extended by Mrs. C. McBride, the president of the Home and School, to the softball team, and presented each member with a crest, reading "Champions, Queen Alexandra, Softball, 1943-1944." Mr. Munro spoke of his pleasure and gratification that Queen Alexandra pupils had again won the Horticultural Cup.

An entertaining program followed the ceremony, with R. Howey's dog, "Pat", delighting the audience with his many tricks. Mr. Howey and his dog have presented programs from Vancouver to Halifax, and have raised over $1,000 for the British War Victims. Mr. F. Board and Mrs. A. Bennett sang "The Church Bells of England", arranged as a duet by M. B. Chenhall, and an Irish melody, also arranged by Mr. Chenhall. Miss Betty Mather played two piano solos, "Valse in E flat" and "Souvenir in F".

Mrs. C. McBride, president of the Home and School Association, welcomed the parents and students, and urged a large attendance at the

(Continued from Page 10)

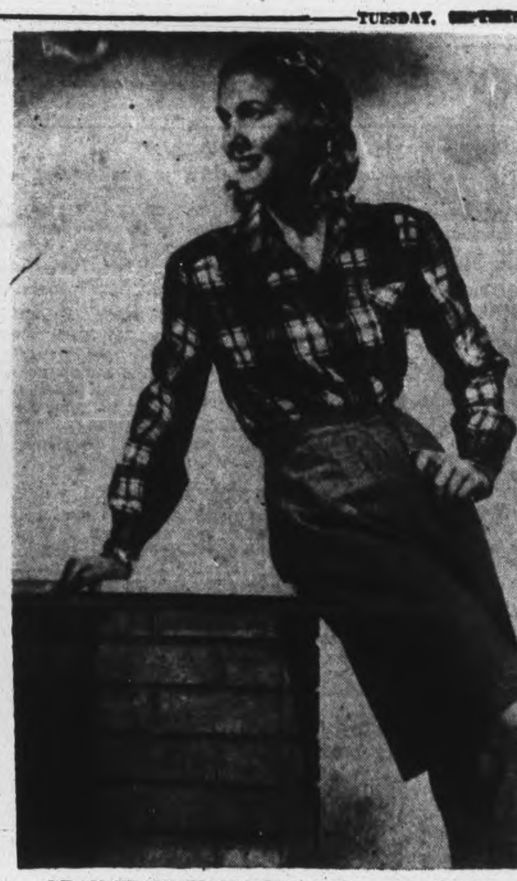

GRAY FLANNEL KNEE PANTS — The British schoolboy type of short pants has been popular for summer wear amongst the junior debs; it carries on into autumn school-day wardrobes, useful and smart. Here the pants are coupled with a bold plaid shirt, which appears to be the chosen upper for these shirts, rather than pullover or jacket. —*By Prunella Wood.*

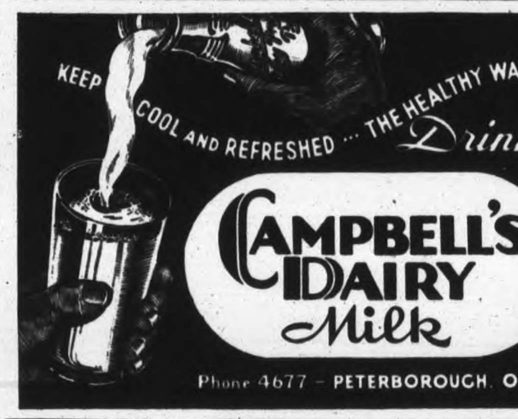

BREAD SECRET!

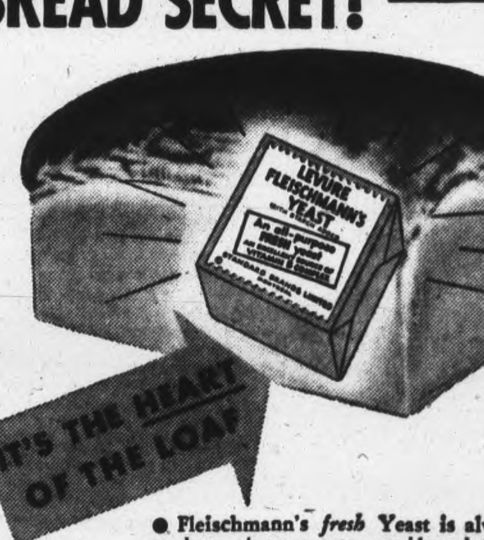

● Fleischmann's *fresh* Yeast is always ready to give you extra *good* bread that's sweet-tasting and even-textured! That's why it has been the favorite fresh yeast of Canadian housewives for 4 generations. If *you* bake bread at home don't run risk of a failure — use *dependable* Fleischmann's *fresh* Yeast. At your grocer's! Order it today!

GET MORE VITAMINS — MORE PEP! Eat 2 cakes of FLEISCHMANN'S *fresh* Yeast every day. This Yeast is an excellent natural source of the B Complex group of vitamins!

MADE IN CANADA

INFLATION IS POISON

Canada has held off inflation so far and other countries admire us for it. But if you and I and our friends stop giving the Prices Board our support, the whole ceiling may still crack and then we'll *all* learn what hardship and deprivation really is!

JOHN LABATT LIMITED

London Canada

DOROTHY DIX • • •

WE NEVER KNOW OURSELVES. Admitting Some Faults, We Think Nobody Could Find. Our Peculiarities Objectionable.

One of the curious contradictions of human nature is that while we are all egotists who spend our entire lives thinking about ourselves, we never really get to know ourselves and what manner of men and women we are. We remain strangers without even a bowing acquaintance with the individuals under our skins and if we should meet ourselves coming down the street we would probably say: "Dear me, I wonder who that sloppy woman is and where she gets those do-funny hats." Or: "Gosh, I'd hate to look like that pompus ass who struts around as if he owned the earth and had a mortgage on Heaven. Thank God, I'm not like that!"

And, although our houses are lined with mirrors and every shop window gives us a close-up of ourselves, we haven't even the slightest idea of how we look. We can see that our contemporaries have gotten old and round-shouldered and bent and broken, but we are complacently sure that WE do not look our age.

Of course, we admit in a general way to having a few faults, but no one except an enemy, who is eaten up with envy and jealousy of us, could find our little peculiarites objectionable. They are just manifestations of personality, the things that make us interesting ,if you come to that.

Folks Little Know Themselves.

And pernaps nothing else shows how little we know ourselves as the fact that we condemn in others the very things that we do ourselves. We avoid bores, for instance, as we would the plague and dive for cover when some endless talker buttonholes us and starts on his endless reminiscences, but we thing we are being perfectly fascinating and that everyone is hanging on our words when we tell the story of our lives and the cute thing the cat did.

We laugh at the elderly women who make figures of fun of themselves trying to look like glamour girls, and then we go out and spend our money at the beauty shops and buy clothes that are only suitable for our granddaughters. No woman ever sees herself as a fat woman, or a skinny woman. She is just a little plump, or has a willowy figure.

We not only don't know ourselves. We don't want to know ourselves. There is no one whose society we dread as much as our own, and there is practically nothing that the average man and woman will not do to avoid spending even an hour alone with themselvs.

We will leave comfortable homes homes and herd in crowds with dull and uninteresting people we never saw before and hope never to see again; we will spend hours looking at movies that bore us to tears, or listening to tiresome lectures, or going to concerts that make us want to scream, doing anything just not to have to try to entertain ourselves. Thousands even live with husbands and wives and relatives they hate just not to have to be thrown upon themselves for company.

We love ourselves the best and admire ourselves the most, yet there is no human being we take so much trouble to avoid. Funny, Isn't it?

(Released by The Bell Syndicate, Inc).

For Clear-Eyed
MORNING FRESHNESS

Just Do This at Bedtime Tonight

If your mirror shows you looking tired and you feel listless in the morning, try a cup of *New, Improved* Ovaltine warm at bedtime.

New, Improved Ovaltine helps to relieve that feeling of nervous tension. Its special food elements are processed for easy digestion. These food elements help to replenish the body while you sleep.

New, Improved Ovaltine contains more of Vitamins A, B_1 and D, and the minerals Calcium, Phosphorus and Iron, than ever to replenish worn out muscle, nerve and body cells.

Try *New, Improved* Ovaltine. See if it doesn't help you to wake up fresher more buoyant. Get Ovaltine today at your drug or food store.

NEW, IMPROVED
OVALTINE

CAPTURES NAZI GUN CREW INTACT—This German anti-tank gun was holding up British tanks in the battle for the Gothic Line in Italy. A section of an Ontario unit went ahead and cleared the way. Result: Gun and gun-crew were captured intact. Then the tanks followed through. *(Canadian Army Overseas Photo)*

A sincere, homey welcome . . . a pleasant spot to read and rest . . . good, hot, nourishing meals and varied entertainment are ever-ready and waiting for the uniformed lads who throng into the Active Service Canteens.

Behind these well-organized, expertly-run "homes away from home" is an army of women volunteers who give cheerfully of their time and energy, day in and day out. These women cook, wash dishes, clean, and make repairs . . . all the never-ending tasks necessary to keep such Canteens running smoothly. To them, no tribute we could offer would be too great.

We at Christie's also honour the thousands of hospitable Canadian families who contribute so greatly by inviting Service Men and Women to their homes.

Christie's Biscuits
"There's a wartime duty for every Canadian"

Try this tasty Lunch or Supper Dish

CABBAGE CASSEROLE

3 cups shredded cabbage
1½ cups stewed tomatoes
1½ tsp. salt
½ tsp. paprika
1 cup grated cheese
1 cup Christie's Premium Soda Cracker crumbs
1 tbsp. butter

Cook cabbage 5 minutes. Drain and add ½ teaspoon salt. Heat stewed tomatoes and add ¾ teaspoon salt and ¼ teaspoon paprika. Grease a baking dish. Place in it alternate layers of tomatoes and cabbage, beginning with tomatoes. Mix grated cheese and Christie's Premium Soda Cracker crumbs, and sprinkle between layers and on top. Dot the top with butter or small pieces of bacon. Bake at 350 degrees for a half hour or until crumbs are brown. Serves 4 to 6.

CB744

BUY WAR SAVINGS STAMPS FROM YOUR GROCER

15 Criminal Cases Reported By Chief

CAMPBELLFORD, Sept. 12 (ENS) —At the deferred meeting of the Town Council, reports of officials comprised the major items of business.

Chief of Police Hardy reported that to date in 1944 there had been 15 criminal cases, 24 Liquor Control Act cases and 6 by-law cases. Mr. Townsend, assessor, reported on the proposed changes of assessment on business properties. One hundred and thirty residents living in the vicinity of the town dump signed a petition asking that the location be changed.

An incinerator was discussed but no action taken. A check for $50 was received from the Hydro Commission toward the upkeep of the road to No. 10 Power house. The right of way is the property of the Dominion Government but the deplorable condition of the road makes it necessary for some repairs to be undertaken.

A public meeting will be called to discuss the hospital situation.

Major Eisenhardt

(Continued from Page 3)

will back it up to the limit. May I offer a suggestion that your building be so constructed as to serve everyone, not just those interested in sports, but let it be a centre for the arts, drama, music,.... indeed, all phases of community life. This centre will go far in unifying the family life, it will in truth, be a community building.

After his address, Major A. A. Burridge spoke briefly, stating, that in his opinion, all the hopes and plans of the National Physical Fitness Act would be carried through, due to the resourcefulness, and surety of Major Eisenhardt. "He is a man who can see no difficulties, and although, it has been said that where he speaks, he leaves an impression that it would be nice if that could come true' time has shown that what he plans, he carries out," he said. In connection with the Peterborough Community Centre. Major Burridge said it might be wise to establish a Peterborough Recreational Council, whose purpose it would be to make a survey of the existing and wonderful facilities here in the city, and plan the building accordingly.

J. Jebson, general chairman of the Peterborough Memorial Community Centre, expressed his thanks to Major Einsenhardt for his address, and extended an invitation to return to Peterborough soon.

Mrs. W. H. Morton, president of the Local Council of Women presided.

The Tea Hour Gossip . . . .

The way to a man's heart is through his stomach. A wedge of home made pie ensures that thoroughly satisfied feeling as a dessert. Below are some choice recipes for pies.

Australian Plum and Apple Pie

4 cups sliced apples, 2-3 cups sugar, 1½ tablespoons flour, ¼ teasoon salt, ½ teaspoon nutmeg, 1 cup stoned, drained, purple plums (No. 2½ can), 1 cup pastry flour (sifted), ½ teaspoon baking powder, ¼ teaspoon salt, 4 tablespoons shortening, 2 to 3 tablespoons cold water. Place the sliced apples in a well greased, nine-inch plate. Combine the sugar, flour, salt, and nutmeg. Sprinkle this mixture with the stoned plums. Sift together the flour, baking powder and salt. Cut the shortening into the dry ingredients with a pastry blender, until it is the size of lima beans. Add the water, stirring only enough to hold the ingredients together. Place the dough on a lightly floured board and roll into a circle about 12 inches in diameter. Wet rim of the pie plate, lay the unbaked pastry crust on top of the fruit. and trim the edges, leaving about one inch to fold back on top. With sharp shears, cut four V shaped gashes near the centre, and fold back the points. Bake in a hot oven, 425 degrees about 45 minutes, or until apples are tender. Serve warm.

Squash Custard Pie

1⅛ pounds winter squash, ¾ cup brown sugar, 1 teaspoon flour, ½ teaspoon salt, ⅛ teaspoon ginger, ⅛ teaspoon allspice, ⅛ teaspoon cloves, ⅛ teaspoon nutmeg, 1 tablespoon melted butter, 2 eggs, ¾ cup milk, ½ cup cold, strong coffee brew, 9 inch unbaked pastry shell. Scrub the squash out, in one inch pieces and remove seeds, and stringy portion. Add to a small amount boiling water, cover, boil 10 minutes, or until tender, drain, cool slightly and remove skin. Press pulp through a potato ricer. Measure pulp. There should be 1¼ cups. Mix sugar, flour, salt, ginger, allspice, nutmeg cloves add squash and butter and mix well. Beat eggs slightly and add with milk and coffee. Pour into pastry shell, bake in hot oven (425 degrees F)) 40 minutes, or until a knife inserted comes out clean.

Russian Chocolate Pie

1¼ cups milk, 1¼ cups double strength coffee, 3 tablespoons cocoa, 4 tablespoons flour, 1½ tablespoons cornstarch, 2-3 cup sugar, ¼ teaspoon salt, yolks of 2 eggs, beaten, 1 teaspoon vanilla.

For meringue 2 egg whites, 4 tablespoons sugar. Scald milk and coffee in double boiler, combine next five ingredients and add to scalded milk and coffee. Stirring constantly, cook until thickened, cover and cook 15 minutes longer. Stir hot mixture into beaten egg yolks, return to double boiler and cook 2 minutes longer, cool and add vanilla. Pour into crust. Beat egg whites until stiff, add sugar, gradually, beating constantly. Pile lightly on filling and bake in a slow oven (325 degrees) for 20 minutes.

◊ ◊ ◊

Since no extra sugar is allowed for pickle making, and must therefore, be taken from the regular weekly ration, the recipes that follow have been selected because of their low sugar content. In some no sugar is required, in others a very small quantity is used.

Ripe Cucumber Relish.

3 large cucumbers (3 quarts chopped), 2 large onions, (1½ cups chopped), 1 pint vinegar, ½ cup sugar, ¼ cup mustard, ¼ cup flour, 1 teasoon tumeric. Peel and remove seeds from cucumbers and cut in cubes (about 1 inch). Chop onions and add to cucumbers, with 3 tablespoons salt. Let stand ½ hour and drain. Mix flour, sugar, tumeric and mustard to a smooth paste with vinegar. Add vegetables and cook slowly until tender, about 20 minutes. Stir to prevent burning.

Vegetable Marrow Chutney.

5 pounds vegetable marrow, 1 cup salt, 3 teaspoons mustard, 3½ pints malt vinegar, 1 pound small onions (chopped fine), 1 teaspoon ground ginger, ¼ cup brown sugar or honey, 2 red peppers, 2 teaspoons tumeric. Peel a ripe vegetable marrow, cut in half and scoop out all seeds and stringy parts. Cut the marrow into small pieces, cover with salt and let stand for 12 hours. Mix mustard and tumeric with a little of the vinegar, then add remainder of the vinegar and all other ingredients except the marrow and boil together for 15 minutes. Drain marrow, add to the boiled mixture and cook until soft. Pour into sterilized jars and seal. Malt vinegar is used in this recipe to approximate color and flavor of imported chutneys.

Uncooked Vegetabue Salad Pickle.

1 gallon ripe tomatoes, 2 green or red peppers, 6 medium onions, head of celery, finely chopped, 1 cup salt, 1½ cups sugar, 2 tablespoons cinnamon, 1 tablespoon cloves, 1 teaspoon pepper, 4 small hot peppers (chillies), 1 quart vinegar. Peel and cut tomatoes into small pieces. Add chopped peppers, onions and celery. Put salt on vegetables and let stand overnight. Drain well. This is most important as otherwise a very juicy mixture will result. Mix sugar and spices with vinegar and pour over vegetables. Pour into sterilized sealers and seal tightly. This makes about 8 pints.

Dill Pickles.

Wash cucumbers and wipe well. 4 tablespoons salt, 1 small hot red Pack into jars. To 1 quart jar add pepper, 1 clove , garlic, dill and savory. Fill jars with mixture of vinegar and water in proportion of 1 quart of white vinegar to 2 quarts of water. Seal tightly. Will be ready to use in 6 weeks.

Fashions

TO-DAY'S PATERN

Here's a new Fall jumper outfit, Pattern 9037. It's an easy-to-make side-button style. Make blouse with long sleeves or with short.

Pattern 9087 comes in sizes 12, 14, 16, 18, 20; 30, 32, 34, 36, 38, 40, 42. Size 16, jumper, 2 yds. 39-in.; blouse, 1½ yds. 35-in.

Pattern Number ....

Size ....

My Name ....

....

Address ....

I enclosed 25c for postage

ROADSIDE COUNCIL OF WAR—Lieut.-General E. L. M. Burns, commanding the First Canadian Corps in Italy, gets first-hand information on British tank support at a roadside conference with a British brigadier during the assault on the Gothic Line. *(Canadian Army Overseas Photo)*

Something New

DAYTONA BEACH, Fla., Sept. 12—(AP.)—Rev. C. E. Jackson, pastor of the First Presbyterian Church here, closed his Bible yesterday and told the congregation to "preach your own sermon." Writing material was furnished and each member of the congregation was asked to spend 15 minutes writing a letter to a serviceman overseas. The church paid postage.

PARIS STILL STYLE CENTRE—No sooner were the Germans chased out of Paris than the mademoiselles were out on the boulevards sporting the latest Paquin creations to prove that Paris is still the style capital of the world. The mademoiselle at Left is wearing a bright blue linen dress with embroidered flowers in white on the front of the skirt and back of the bodice and white accessories. At the Right is a strawberry pink linen dress, embroidered with flowers, white hat and shoes.

SUFFOLK REGIMENT

LONDON — (CP). — The Suffolk regiment is fighting in Normandy and was one of the assaulting forces on D-Day.

A Daily Dip in LUX cuts down runs 50%

A famous test laboratory tested methods of washing rayon stockings. Some were washed with strong soap, others were rubbed with cake soap, others were dipped in gentle Lux. Stockings strained and pulled as in actual wear, proved that Lux cut down runs by more than 50%. Preserve the *e-l-a-s-t-i-c-i-t-y* of *your* stocking budget. Dip your stockings in Lux every night. And when you get Lux, remember, the large size is an even better buy. Join the Lux Daily Dippers!

All leading stocking manufacturers recommend *LUX*

TONIGHT— dip your stockings in— **LUX**

A *LEVER* PRODUCT

BREAKFAST is important for busy people. So why be content with a cereal with only one or two benefits when Post's Bran Flakes give you THREE?

1st You get the *bulk you need* in the form of bran—just enough for a gentle laxative effect.

2nd Good, wholesome *wheat nourishment*—protein and carbohydrates, useful quantities of iron and phosphorus and other food essentials.

3rd An appetizingly different, malty-rich flavor that you'll "go for" in a big way.

Get Post's Bran Flakes today in the red and cream package. In two sizes: Regular and Giant Economy size. Just as effective and delicious in bran muffins. Sugarless muffin recipe on every package.

POST'S Bran Flakes
WITH OTHER PARTS OF WHEAT

RADIO—exciting, laughable Adventures of the Thin Man—Fridays—8.30 p.m.—CHEX

The Examiner

CLASSIFIED ADVERTISING RATES

Cash with order: 1½c per word per insertion: 30c minimum for first insertion: 45c minimum with box number.

If paid within five days, 2c per word per insertion.

After five days, 2½c per word per insertion.

Refunds must be claimed within thirty days.

The names and addresses of boxholders are confidential and cannot be given under any circumstances.

THE PETERBOROUGH EXAMINER reserves the right to classify edit or reject any classified advertising copy. Read your ad at the first insertion. The Examiner will not be responsible for more than one incorrect insertion. Copy accepted up to 1 p.m. each day for insertion the same day except Saturdays when copy must reach the Examiner before 10 a.m.

Birth Notice	75c
Card of Thanks	75c
Engagement Notice	75c
Marriage Notice	75c
Death Notice	75c
In Memoriam	75c

The above charge is for 50 words—over 50 words 2c per word is charged.

Coming Events — First insertion 20 words or less minimum charge 50c. Subsequent consecutive insertions 40c per insertion. Over 20 words, 2c per extra word per insertion.

TELEPHONE 4641.

Births Marriages In Memoriam Cards of Thanks Deaths

BIRTH

MacDONALD — Mr. and Mrs. W. Howard Macdonald (nee Marie A. Mullen), are happy to announce the birth of a daughter at Nicholls Hospital, September 11, 1944.

ENGAGEMENT

Mr. and Mrs. Daniel Coveney Hastings, announce the engagement of their daughter Teresa Anne, to Mr. Clement Cornelius Garvey, son of Mr. and Mrs. William Garvey Douro. The wedding to take place in Our Lady of Mount Carmel Church, Hastings, the latter part of Sept.

DIED

WALDINGER, Carl Peter — On Sunday, September 10, 1944, Carl Peter Waldinger, beloved husband of Christina Madge Davidson, dear father of Lieut. Commander Robert H. Waldinger and son-in-law of Mrs. George Suckling, Peterborough. Funeral from his late residence, 100 Dudley Road, Newton Centre, Mass., U.S.A., Tuesday, September 12.

BELLEGEM, Walter Tovell — 190 Hunter St. West Peterborough at his residence, early Tuesday morning, in his 57 year. Funeral Thursday, September, 14, 1944, at 2 p.m. from the funeral home to Little Lake Cemetery for burial. Rev. J. H. Sutcliffe officiating.

HOWDEN, Mrs. William — Entered into rest at Peterborough on Monday, September 11, Elizabeth Morrow, beloved wife of William Howden. Funeral from the late residence in Emily Township Lot 17, Concession 3, on Wednesday, September 13. Private service at the home. Service at Bethel United Church at 2.30. Interment Emily Cemetery.

IN MEMORIAM

FORSYTHE—In memory of Seymour Forsythe, who passed away Sept. 12, 1938.

Deep in our hearts you are fondly remembered,
Sweet, happy memories cling 'round your name,
True hearts that loved you with deepest affection,
Always will love you in death the same.

—Ever remembered by wife and family.

CARD OF THANKS

Mr. and Mrs. W. J. Charlton and family, R.R. 4, Peterborough, wish to thank their friends and neighbours for their kindnesses during their recent bereavement.

Mrs. Jack Wyllie, Armour Road, takes this opportunity of thanking all her kind neighbors and friends who sent her cards, fruit and flowers. Also the sisters, nurses, and doctors during her illness in St. Joseph's Hospital.

FLORISTS

TURNBULL'S FLOWERS LIMITED 441 George Phone 7583 Nights 3257

IVEY'S FLORIST—PEONIES SHRUBS. Evergreens. 5 Wolsley Street.

COMING EVENTS

First insertion, 20 words or less minimum charge 50c. Subsequent consecutive insertions 40c per insertion. All over 20 words, 2c per extra word per insertion.

NAVY PORTRAITS OF BOYS AND Girls in this Service from Peterborough. Kindly leave at Grafton's Store with Ratings and Name, September 14 (One Day Only), in conjunction with Navy Tag Day, September 16.

CORRECTION — ARMY ADdresses for Peterborough men and women in active army for Christmas boxes, 'phone only 7500 and 3609.

SOCIAL EVENING, K. of C. HALL Simcoe street Tuesday. Thirty games. Special prizes. Come and bring your friends for an anjoyable evening.

In Memoriam Verses

A booklet from which In Memoriam verses may be selected is available at the Advertising counter of The Examiner. Telephone Classified Dept. 4641

Coming Events

(Continued from Preceding Col.)

REGULAR AFTERNOON MEETing, Peterborough Active Army Auxiliary, Wednesday, September 13, at the armouries at 3 p.m.

PETERBOROUGH WOMEN'S SERvice Corps commences training in Armouries, Wednesday, September 13 at 7.30 p.m. Musicians wanted for fife and trumpet band and recruits for precision squad. Fees $2.00 per annum.

PETERBOROUGH - CHEMONG bus service will be discontinued after Sept. 12.

MILLBROOK, WEDNESDAY, Sept. 13, Donnybrook Fair, auction sale to commence at 2 p.m. Mammoth street dance, with Sheldon's orchestra, bingo and other games in the evening. Midland Regimental Band in attendance. Proceeds British War Victims Fund.

KINETTES FUR FASHION SHOW and Tea, Milk for Britain Fund. Y.W.C.A., Friday, September 15, 7:45 p.m. and 9 p.m. Exclusive fashions by Canadian Department Stores. Tickets 25c.

PERSONALS

RUGS — MODERN, REVERSIBLE Broadloom in the Newest Decorators' Shades. Will fit any room. Up to 13 ft. wide by any length. Seamless. Also Stair Carpets, Hall Runners, etc. Telephone Mr. Midanik, Grand Hotel, Peterborough. Here until September 15.

"CONSTIPATION, BILIOUSNESS, INdigestion quickly relieved with Kipp's Herb Tablets." the effective tonic laxative. 25c and 75c sizes, at your Druggist.

POST'S REMEDIES
889 Queen St. E., Cornor of Logan
TORONTO PHONE GL. 0130

SPIRELLA FOUNDATIONS. 3011.

PUT CORNS AND CALLOUSES TO sleep immediately by using "LLOYD'S CORN AND CALLOUS SALVE," containing Benzocaine 50c at Elliott's McDermid & Jury, and Payne's Drug Stores.

RAWLEIGH'S PRODUCTS 360 SIMCOE Telephone 3055.

FULLER BRUSH REPRESENTATIVE Telephone 9778

FULLER SALESMAN F DAWE, 451 Water. Telephone 4789.

AVON REPRESENTATIVE 548 BETHune Street. 3194.

Custom Tailoring

DOES YOUR COAT OR SUIT NEED Altering? Have it done now. Tony Pepe, Greene Building. Dial 4295

Piano Tuning

FRED WALKER, HEINTZMAN & CO., Toronto, Authorized Piano Tuner — permanently located Peterborough. Telephone 9496. Mail Order CHEX.

WILLIAM POTTER, PIANO TUNING and Repairing (formerly Heintzman) Dial 9462.

3a Hairdressers 3a

SPECIALS — END PERMANENTS $1.00 up. Oil Permanents $2.50 up. Downer's. Dial 8874.

SPECIAL RE-CONDITIONING PERMAnent, $7.00 Paris Beauty Salon, 184 Hunter Street W., opposite Bell Telephone Co. Telephone 5311

EXTRA SPECIAL OIL WAVE, $6.50 FOR $5.00 Rosanne Beauty Salon, Kresge Building. Dial 8837.

MARY MARINO ADVISES ONE OF her better Cream Waves for that hard to curl, and dry hair. Dial 8663

FOR SALE

4 Miscellaneous 4

ICE-BOX AND CHAIRS. 270 DUBLIN.

CHILD'S PINK CRIB, SILK VELVET Coat and Hat, Silk-lined, size 3; Shoes and Goloshes, size 8. Dial 9931.

POOL TABLE, BABY CARRIAGE, Phonograph, perfect condition. C. Cherry, Wastasa Inn, McCracken's Landing.

FURNITURE SPECIALS — ONE NEW 3-Piece Chesterfield Suite, regular price $149—on Sale at $99.50; Six-Piece Breakfast Suite, with Green Leatherette Chairs, regular price $79.50, on Sale at $59.50; Oil Paintings 28" x 23", regular price $19.50, on Sale at $9.95; Linoleum Floor Rugs slightly shop worn, all sizes, $1.00 up. F. H. Johnston, corner George and McDonnel. Telephone 4697. Open Saturday Evenings until 7 p.m.

PING-PONG TABLE. 359 HUNTER. Telephone 5461.

PARKINSON MOTOR SWITCH AND Starter, 30 Horse-power, 60 Cycles, 550 Volts. F. J. Norish, Lakefield.

MOFFAT ELECTRIC RANGE, HEAVY Duty, slightly used. Also One Coal or Wood Heater. Telephone 7733.

HOUSE PAINTS
SUPREME QUALITY PAINT
By One of Canada's Leading Producers

ARMOR-COAT PAINT
QUART $1.09 — 1 GALLON $3.95

EASI-FLOW HOUSE AND FLOOR PAINT
1 QUART 75c — 1 GALLON $2.35

We Also Sell
HIGH GRADE AUTO PAINTS TURPENTINE, BOILED OIL, VARNISH, SHELLAC, BRUSHES, Etc.

Save Safely At
CANADIAN TIRE CORP'N. ASSOCIATE STORE
ASSOCIATE STORE
I. H. Keefer, proprietor.
342-4 Water Street. Opposite Market.
Phone 8281.

CIRCULATING HEATER, GOOD CONdition. 296 McGill Street.

DINING-ROOM SUITE, 9 PIECES SOlid Walnut; Electric Stove, 4-Burner; Piano, Mahogany Flat-top Desk, Sectional Bookcase, 3 Sections, Top, Base; Brass Bird Cage and Stand. Gilmour Memorial Manse, Chemong Road.

SMALL TOMATOES, 40c BUSHEL. Telephone 8091.

PLAYER PIANO, WALNUT FINISH, with Bench and 35 Rolls. Special Price. Parks' Studio, 208 Charlotte Street.

GOOD PRAM. 55 RIVER ROAD.

UPRIGHT MAHOGANY PIANO, IN good condition. Special Price $89.50. Parks' Studio, 208 Charlotte Street.

MAN'S BICYCLE. 408 PARKHILL Road.

JUNIOR BOY'S C.C.M. BICYCLE. EXcellent condition. 332 Gordon Street.

DINING TABLE, BUFFET, CHINA CAbinet; early English oak. Dial 4327.

FOR SALE

4 Miscellaneous 4

BLACK WOOL EVENING WRAP, TAILored Suit, Plaid Top Coat, size 14. 3606.

THREE HEATERS, LARGE, MEDIUM, Small. Apply, after 6, 531 King Street.

EIGHT - PIECE QUARTER - CUT OAK Dining-room Suite, Electric Range, 4-Burner, and Oven, first-class condition. Telephone 4166, between 5:30 to 7:30 p.m.

¼ H.P. MOTOR PAINT SPRAYER. Jacket Heater, Jigsaw. 426 Wellington.

ELECTRIC WASHING MACHINE, $50. Write Box 115, Examiner.

PRIVATE SALE, WEDNESDAY, SEPtember 13, 2 o'clock—Range, Heater, 3-Burner Oil Stove, Kitchen Cabinet, Chesterfield Suite, Bed, Aladdin Lamp, etc. 58 Howden Avenue.

EIGHT-PIECE DINING-ROOM SUITE. Girl's Rust Coat, size 16, Lady's Black Coat, size 36. 85 Aylmer.

FOLDING COUCH. 510 WATER.

GIRL'S COAT AND LEGGINGS, SIZE 5-6, Fur Collar on Coat. Telephone 8439.

BLACK CHESTERFIELD COAT, 14-16, like new, $12.00. Taller Tot, $5.00. 163 Prince.

WRINGER AND STAND. 174 DUBLIN.

TWO GIRLS' COATS, SIZE 10-12, GOOD condition. 436 George South.

PETERBOROUGH METAL COMPANY
We Buy and Sell Machinery of all kinds, Scrap Iron and Metals, Belting, Pulleys, Motors. Complete Stock of Plumbing and Heating Supplies.
256 Simcoe St. Telephone 5769.

PRE-WAR SILK FISHING LINES, 18, 24 and 30 lbs. test. 492 McDonnel Side entrance. Evenings.

CULTIVATED GRAPES, $2.25 BUSHEL. 50c 6qt. basket. Purchaser must pick. Telephone 5512.

COOK STOVE. TELEPHONE 7616.

ONE GIRL'S BICYCLE. PHONE 3494.

WORMS. MINNOWS. 172 ADELINE.

PARKINSON MOTOR SWITCH AND Starter. 30 Horsepower, 60 Cycle, 550 Volts. F. J. Norish.

4b Boats 4b

22-FOOT LAUNCH, EQUIPPED WITH 4-cylinder Star Motor. Telephone 6619 after 6.

5 Dogs, Cats, Birds, Etc. 5

DOGS BOARDED. HEDGLEY KENnels Port Hope Highway. Telephone 4906.

6 Fuel 6

EIGHT CORDS DRY, MIXED CORDwood. Dial 8067.

30 CORDS STOVE WOOD, DRY. J. R. Clayton, Fraserville.

DRY SLABS AND MIXED WOOD. Albion Wood Yard. Dial 5204 or 7939.

7 Livestock and Poultry 7

10 PEKIN DUCKS, 12 WEEKS. STAN. Exell, Alexandra Avenue.

35 PIGS, 3 MONTHS OLD. 20 RING 12, Keene.

THOROUGH-BRED WHITE LEGHORN Rooster, one year old, for Sale; good for breeding. Apply Art Pottery, Water Street North.

18 PIGS, SIX WEEKS OLD. TELEphone 4 ring 5, Keene.

50 NEW HAMPSHIRE PULLETS, READY to lay. 218 ring 111, Millbrook.

SHORTAGE OF LABOR HAS FORCED me to Dispose of Registered Yorkshire Boar, eighteen months old, direct from Experimental Farm, Ottawa. Papers furnished. Golden Andrews, Norwood, Ontario. Telephone 3179.

DURHAM CALF FOR VEALING. WELlie Pearson, Telephone Lakefield 504 ring 3.

BELGIAN COLT, 18 MONTHS OLD. Home Canning Machine, new. William Roderick, Leahy's Lane.

12 PIGS, SEVEN WEEKS OLD. VINcent Hickey, Lakefield.

SHEEP TO PUT OUT ON SHARES. J. J. Knight, No. 2, Omemee.

7x Farmers' Needs and Supplies 7x

QUANTITY OF NEW COW STANCHions. Melville Miller, Indian River.

WANTED. REGISTERED OXFORD Down Ram. State price. Fred Post, Round Lake Route 1.

WANTED. YOUNG CALVES FOR Vealing. 2 Ring 12 Douro.

8 Real Estate 8

FARM OF 15 ACRES, 12 MILES FROM Peterborough and one mile from Village, Hydro and bath. Write Box 119, Examiner.

LOT 14, CONCESSION 14, CAVENDISH, 60 Acres of Standing Timber, a Frame Cottage, on Deer Lake, on the same Lot as this Timber is located. Apply to Dave Traynor, Rockcroft.

$4,500—7-Room Brick, Extra Lot, Full plumbing, furnace, garage. Possession soon.
$3,800—6-Room Brick, full plumbing, furnace, central.
$4,600—One-Hundred-Acre Farm, five miles out; good buildings.
$3,000—Fifty-Acre Farm, good buildings Hydro.
10-Acre Lots on Highway.
ARNOTT REAL ESTATE
354 Water St. Telephone 3709

POSSESSION NOW OR OCTOBER 1ST

Howden Ave., 4 Rooms	$ 800
Edison Ave., 6 Rms light, furn.	$2,600
Brioux, New Bungalow, modern	$3,000
Albertus, 6 Rms, all oak fls. mod:	$3,500
Inverlea, 6 Rms, modern	$3,500
Antrim, 8 Rms, modern	$4,500
Sophia, 7 Rms, fireplace, garage,	$4,300
Aberdeen, New Bungalow mod.	$5,000
Gilmour, 8 Rms, steam heat	$6,000

J. A. GIBBS, 141 Hunter St. 3843

FOUR-ROOMED HOUSE ON HOWDEN Avenue, $750. Six-Roomed House, garage, electricity, $1,650. Both immediate possession. Apply 51 St. Mary.

$3,500.00 CASH, NO BALANCE—HOTEL for Sale in Bowmanville, 28 Rooms, Solid Brick, hot water heating system, hot and cold water in all rooms, five 3-piece bathrooms, 3 water closets, large yard. Apply Bowmanville Cleaners and Dyers, King Street, Bowmanville, Ontario.

HOUSE FOR SALE. NO AGENTS. 508 Stewart.

FOR SALE
190 Acres, good buildings, machinery and stock. 25 Milk Cows, 13 Heifers, milk contract about $400 monthly. Going concern. Immediate possession. Terms. Interest at 3 per cent. For further particulars see
WALTER NUGENT
187 Charlotte Street. Phone 3040.

7 Room, brick east	$4200
7 Room, brick George	$4200
6 Room, brick west	$4700
Modern Bungalow, north	$5200
7 Room, brick, west	$5500
100 Acre Farm, electric lights, near Hastings	$3000

Immediate possession of above properties.
A. E. THOMPSON, Real Estate.
Kresge Building. Telephone 7284.

FOR SALE

8 Real Estate 8

BRICK 6 ROOM, 3 PIECE BATH. Furnace garage, Good revenue $3300
Frame, 6 rooms, 2-piece plumb. $1800
Brick, 7 rooms, 3-piece bath, furnace, fire place, garage. Immediate possession $4200
100 Acres, good buildings. Otonabee $4200
M. STOREY
374½ GEORGE STREET. PHONE 6573

Cottages for Sale or Rent

WANTED — COTTAGE, ON STONEY Lake. Cash. Write Box 113, Examiner.

10 Used Cars 10

1933 OLDSMOBILE SEDAN, IN GOOD condition, 6 good tires, heated, Serial 45554—$350.00. Philip Clarke, Grand Hotel, after 7. This Car is $150.00 below ceiling.

1933 CHEVROLET CABRIOLET, SERIAL 603058, 2 spare tires and tubes—$235. L. Baerg, 301 Reid Street. 4812.

1934 TERRAPLANE SEDAN, SERIAL 53800, good condition, 5 good tires and tubes—$425.00. 1934 Plymouth Coach, Serial 931477C, good tires — $325.00. W. Lunn, 48 Orpington Road.

1929 GRAHAM SEDAN, IN GOOD CONdition, Serial 711142, $150.00; 5 good tires. Russell Johnston, 516 Cambridge Street.

1929 MODEL A FORD TUDOR, SERIAL CH-23670, $275.00; 5 good tires. Chas. Ross, 718 Charlotte Street (Hatton Property).

1933 FRONTENAC SEDAN, SERIAL NO. K-1204; good tires, heater—$300.00. E. McAllister, 638 Park.

1931 ESSEX SUPER 6 MODEL, NO. 123-9758, A1 condition, five good tires—$250.00. James MacDonald, 169 Westcott Street.

1934 CHEVROLET DELUXE COACH, good condition, 4 nearly new tires, 2 good spares, heater, defroster, slip covers, special mirrors, Serial No. 640867—$450.00. B. Babbs, 253 Stewart.

1937 CHEVROLET DELUXE COUPE — would Exchange for Sedan; heater, 5 good tires, No. 7108702974—$560.00. W. Jolin, 767 Donegal, after 5 p.m.

1937 NASH LAFAYETTE, EXCELLENT condition, 5 good tires (2 new), Serial 158707, $650.00. Frank Murray, 634 Union.

1930 PONTIAC SEDAN, GOOD CONDItion, 4 real good tires, Serial 142212, $250.00. William Dolan, 771 Water Street.

1928 BUICK COUPE, SERIAL 142610, six good tires, $125.00. W. McAnerin, 426 Wellington.

1930 FORD COACH, WITH HEATER, 5 good tires, Serial HK-7010, $175.00. Robert Thornton, 424 London.

1928 WHIPPET SEDAN. SERIAL 2356. Good condition. 492 Bolivar.

TO RENT

11 Miscellaneous 11

ELECTROLUX CLEANER, COMPLETE by day or week. 4547.

11x Apartments to Rent 11x

TWO - ROOM APARTMENT, ALSO Front Room, with Kitchenette. Furnished Rooms for Men; adults only. 417 Stewart.

SMALL APARTMENT, ADULTS. TELEphone 4511.

HEATED APARTMENT, FURNISHED, Unfurnished; adults; garage. 709 Water.

ATTRACTIVE THREE-ROOM LIGHT Housekeeping Suite, hot water heating, Furnished preferably, semi-private bath, West, residential; suitable refined Business People. Write Box 111, Examiner.

TWO ROOM APARTMENT. HEATED. 715 George. Telephone 7802.

11xx Houses to Rent 11xx

TO RENT, BY RELIABLE COUPLE, A House, Furnished or Unfurnished, about October 1st; excellent references. Write Box 124, Examiner.

12 Rooms 12

LARGE FRONT BEDROOM, FURNISHed, Gentleman preferred; references required. Dial 5443.

LARGE ROOM FOR RENT, SECOND Floor. 154 Hunter E. Dial 6690.

TWO UNFURNISHED ROOMS. 76 Robinson.

FURNISHED, HEATED ROOMS, 457 Gilmour, after Seven.

TWO ROOMS, IN NEW BUNGALOW, South Ashburnham, heated, partly Furnished. Write Box 126, Examiner.

LARGE NEWLY DECORATED LIVing-Room, Bedroom and two-piece bath, downstairs, unheated, separate entrance; adults only. 61 Robinson (near Burnham).

FURNISHED LIGHT-HOUSEKEEPING One Girl, central. 270 Reid.

FURNISHED BEDROOM PRIVATE Home, west, central. Dial 9809.

FURNISHED ROOM. APPLY 425½ George street.

BEDROOM, GENTLEMAN. 466 SHERbrooke.

WANTED

13 Room & Board Wanted 13

ROOM WANTED BY MIDDLE-AGED Man, preferably in private home; Board optional. Telephone 3460, between 5 and 7 p.m.

COUPLE DESIRE LIGHT HOUSEKEEPing Room, Furnished, close to Johnson Motors. Telephone 6966.

THREE OR FOUR UNFURNISHED Rooms, heated or unheated, at once. Telephone 9615, after Five.

THREE GIRLS DESIRE SMALL FURnished, Heated Apartment or Rooms. South or Central. Write Box 122, Examiner.

ACCOMMODATION FOR STUDENTS who will Assist in Light Household Duties, in Exchange for Board. Peterborough Business College. Telephone 4861, or Evening 6431.

THREE UNFURNISHED ROOMS. Young Couple. Dial 9991, between 9 and 6.

13a Apartments Wanted 13a

APARTMENT OR DUPLEX, ADULTS only, by November 1. Telephone 6716.

FURNISHED OR UNFURNISHED 3 OR 4 Roomed Apartment, Permanent residence. Reginald Hair Stylist, 232 Charlotte street. Dial 8543.

13b Houses Wanted 13b

MODERN HOME, IN GOOD CONDItion, central. Cash for immediate possession. Telephone 9565, before 6 p.m.

SMALL HOUSE, WITH GARDEN, VIcinity Millbrook, Lakefield or Young's Point. Reply, giving complete information, including best cash price, Box 131, Examiner.

WANTED

13b Houses Wanted 13b

SMALL HOUSE OR BUNGALOW. Write Box 127, Examiner.

WANTED TO RENT AT ONCE, 5 OR 6 Room House, near C. G. E. and Raybestos. Good tenant. No small children. Please reply to 176 Adeline Ave. City.

WANTED TO RENT. NICELY FURnished Modern Home, 4 Bedrooms. Will take care of property. Prefer rural home with stable. Phone 4691.

5 OR 6 ROOM MODERN HOUSE OR Apartment with Garage. Good locality, $50 to $60 a month. Box 84 Examiner.

URGENT, 5 OR 6 ROOMED HOUSE. Bell Telephone employees. Phone 5788.

15 Miscellaneous 15

12-GAUGE SHOT GUN. TELEPHONE 6562.

USED DUMP TRUCK, PLATFORM Dump preferred. Give price and particulars, Box 202, Campbelford.

BOY'S OR GIRL'S BICYCLE. TELEphone 3935.

METAL OR WOODEN ICE-BOX, IN good condition. Write Box 118, Examiner.

NEW OR USED B-FLAT FLUTES AND Drums, for an Orange Flute Band. Write Box 123, Examiner.

INBOARD MOTOR BOAT, IN GOOD condition, not to exceed $500. Write giving all particulars, Lakefield, Box 112, Examiner.

TUNGAR BATTERY CHARGER, GOOD condition. 492 Bolivar.

IRON, RAGS, FEATHERS, PAPER Petersiel, Bethune and Hunter. Telephone 9403.

POULTRY AND FEATHER TICKS PAY Highest Prices. M. Gishman. Dial 8298.

STOVES, FURNITURE. HUDSON Telephone 65, Lakefield

LIVE POULTRY WANTED — MARKET Prices. A. Lantin. Telephone 6297

LIVE POULTRY — PAY HIGHEST Prices. Florence 6823 560 Homewood

STOVES AND FURNITURE WANTED Telephone 4115—Nights 6294.

HIGHEST PRICES PAID FOR RAGS, Paper, Iron and Metals. J. Burfield Dial 8368.

LIVE POULTRY—MARKET PRICE M Kata 6906 192 Aylmer.

FURS
Cash Paid for Your Old Fur Coat. Write Box 65 Examiner.

18 Help Wanted, Female 18

WANTED, A TRUSTWORTHY WOMAN for Cleaning Downtown Office several Mornings each Week. Write Box 128, Examiner.

HOUSEKEEPER WANTED; NO WASHing or Ironing; two adults. Telephone 3027.

LADY TO TAKE GENT'S LAUNDRY. Write Box 117, Examiner.

WOMAN, EXPERIENCED IN COOKing, part time, Modern Apartment; references. Write Box 116, Examiner.

GIRL OR WOMAN FOR LIGHT Housekeeping; good wages. Dial 8392; before 6 p.m.

GIRLS
WHO HAVE BEEN EMPLOYED IN
Summer Resorts
and others, can find clean and steady employment on high priority war work in local textile plant.
Apply N.S.S. Office 0-353

CAPABLE WOMAN OR GIRL FOR General Housework; sleep in; good home; highest wages. Dial 3371.

GIRL FOR LIGHT HOUSEWORK. 288 Westcott Street.

WOMAN OR GIRL TO LOOK AFTER Boy (Six) while Mother works. 481 Bellevue (Jackson Park Wartime Houses).

WOMAN OR GIRL FOR GENERAL Housework. Telephone 7458.

WAITRESSES WANTED, EXPERIENCed; Dishwashers male - female; cooks male or female. Men must be of age not subject to military service. Apply O-352 National Selective Service.

19 Help Wanted, Male 19

COMPETENT BOY WANTED FOR OFfice and Sample Room Downtown; good future for Bright Lad willing to learn. Apply Selective Service, Barrie Building. O-355.

CARETAKER, MARRIED OR SINGLE, in Central Ontario Town; salary with Free Board and Living Quarters. Apply Selective Service Office, Peterborough. O-354.

19x Agents Wanted 19x

YOUR COPY OF "THE OPEN DOOR" available free. Tells how to make big profits as a Watkins dealer in your spare time. Unlimited possibilites now and after the war. For free details write Dept. OC-P-2A, 2177 Masson st., Montreal.

EARN EXTRA CASH
MILITARY CREST CARDS.
Make more money easily in spare time. Just show our beautiful Canadian made Christmas cards to your friends. They sell on sight. Many assortments Gift Cards, Seals and Tags. Beautiful free album showing personal cards, 18 for $10.00 and up. Liberal commission. Write todway for unusual sample offer. The G. A. Montgomery Company, 64-AK Wellington West, Toronto.

20 Employment Wanted 20

RELIABLE COUPLE WOULD CARE for Home vacated by owner for winter months or longer; good references. Write Box 125, Examiner.

PRACTICAL NURSE DESIRES POSItion in Peterborough; will live in. Write Box 114, Examiner.

21 Boarders Wanted 21

TWO GENTLEMEN BOARDERS TO Share Room, twin beds. Dial 5947.

FRONT SINGLE ROOM, WITH BOARD Gentleman. 356 Stewart. Telephone 3691.

TWO GIRL BOARDERS TO SHARE Room; Soldier's wife. 7434.

TWO GIRLS ROOM TOGETHER, NEAR Normal. 715 George.

GENTELEMEN CONVENIENT TO C. G. E. Dial 9081.

WHO CAN DO IT

22b Painters, Decorators 22b

EFFICIENT, SMART STYLING for
HOME DECORATION
Interior and Exterior
"Elastica Quality Goods"
HAROLD COLEMAN
Telephone 9922 336 George Street

COLEMAN BROS. — "THE HOME OF Decorating." Established 1906. Telephone 4485. North of Brock Street.

INTERIOR AND EXTERIOR PAINTing. Sprayed Painting. For Estimate, Dial 5963.

PAPERHANGING AND PAINTING — Reasonable Prices. Telephone 4514—Hudson.

22f Miscellaneous 22f

TYPING AND BOOKKEEPING DONE at most reasonable price in Peterborough. Telephone 6247.

DUSTLESS FLOOR SANDING. WILliam Higgins. Dial 6887

WINDOWS WASHED AND LAWNS Mowed. 634 Union.

WOOD SAWING. CLIFF JEWELL. DIAL 4241

WOOD TO SAW. 4511

YOU CAN'T HEAT UP OUTSIDE, HAVE Your Doors and Windows Caulked. S. Currie 3205.

Carting

CARTAGE AND MOVING. CALL 6665

22j Wood Cutting 22j

WOOD SAWING. PROMPT SERVICE Telephone 3702. S. Rendall.

25 Nursing 25

REGISTERED NURSE AVAILABLE. Telephone 9436

EXPERIENCED PRACTICAL NURSE Good references. Telephone 3071.

25x Dressmaking, Sewing 25x

DRESSMAKING, TAILORING, ALTERations. Telephone 4936 593 Harvey

DRESSMAKING AND ALTERATIONS. 345 Rogers.

Electrical and Radio Service

FEE'S ELECTRIC SERVICE—REPAIRS General Contracting. 104 Lock Telephone 6195.

Bricklaying

BRICKLAYING CHIMNEYS REBUILT Foundations Plastered, etc. Telephone 9836

LOST

SMALL PARCEL, CONTAINING UPholstery Cord. Telephone 3896.

BLACK PATENT PURSE, CONTAINing Ration Books, Sum of Money. Reward. 5157.

SMALL GOLD SCHNEIDER'S WATCH between 533 Aylmer and George Street Church, on McDonnel. Reward. 5242.

LADY'S MERIT WRIST WATCH, black band. "T. M. Doran, Xmas, 1940," engraved on back of Watch. Reward. Telephone 5191.

COLLIE PUP, STRAYED FROM ELIAS Avenue, Saturday. Telephone 5408.

BLACK MALE "SCOTTIE" 6 YEARS old, left ear torn and a curbed nail on right front foot. Answers to the name "Sandy." Any one finding this dog kindly communicate with Box 32 Port Hope and receive reward for his return.

WAR SERVICE BADGE, SERVICE Class No. 057243, on George Street, Saturday Night, between Simcoe and Brock. 136 London.

GOLD BROOCH, WITH SUNBURST OF Pearls attached to ribbon bow. Reward. 3272.

VICINITY BUCKHORN, CAR WHEEL, with Tire and Tube. Telephone 9950. 142 Murray. Reward

ELECTRIC SHAVEMASTER RAZOR, IN light brown leather case, on Highway 28, between Peterborough and Fraserville. Reward. Telephone 8202.

BY COLLEGIATE GIRL, PENCIL CASE containing Fountain Pen and Pencil. Reward. 309 Boswell Avenue.

MAN'S WESTCLOX WRIST WATCH 756 New Romaine.

Home and School

(Continued on Page 12)

October meeting, when Mr. Munro will be the guest speaker, and all the teachers will be present to meet the parents. Donald Crawford was chairman for the evening, and introduced the guest speaker. Donald Munro's class won the award for the largest attendance of parents at the meeting. Following a vote of thanks to the speaker and to those taking part in the program, moved by Edward Beals, refreshments were served by Mrs. Colin Althouse and her committee.

❖ ❖ ❖

CENTRAL.

A "get acquainted" night was featured by the Central Home and School Assocation Monday evening, at their first meeting for the new season. Mr. F. H. Dearborn, the principal, presiding in the absence of the president, Mrs. L. Groombridge, welcomed the large attendance of parents and teachers. He said that it was encouraging to see so many present, and urged them to continue their interest.

In a short address, Mr. Dearborn stressed the definite aid Home and School meetings could be at this time, explaining that teachers were finding it difficult to give the usual individual attention to their pupils, because of crowded classes. He felt that parents, discussing the work of their children directly with the teacher, before or after Home and School meetings, would better realize and understand the help that they could give.

He then introduced the officers and conveners of the executive to the meeting, and also presented the teachers and the school nurse, Mrs. D. Rostocky, program convener, outlined the program for the coming year, and following a social period for a friendly get together, refreshments were served by Mrs. P. Martyn and her committee.

LOANS

MONEY TO LOAN ON FIRST MORTGAGES
Easy Terms of Repayment
Apply to
PETERBOROUGH WORKINGMEN'S BUILDING AND SAVINGS SOCIETY
414 Water Street
Established Over 50 Years

Campbell Loans
$20 TO $1,000

NO ENDORSERS
You can choose a plan that requires no endorsers. Get the cash in strictest confidence.

QUICK SERVICE
The money can likely be in your hands the same day as you apply.

WIDE CHOICE
No other company has as wide a range of loan plans.

WRITE, PHONE OR CALL IN
CAMPBELL
FINANCE CORPORATION LIMITED
Subsidiary of Industrial Acceptance Corporation Ltd.
169 Charlotte Street
(Above A. & P. Store) Phone 3520

LOANS
WITHOUT ENDORSERS

Need $50, $100 or up to $500. Get a Household Finance loan quickly and simply. Just tell us about your problem and choose a convenient payment plan. Payments shown include principal and charges at our monthly rate of 2% on a loan balance of $300 or less and 1% on that part of a balance in excess of $300.

Cash Loan You Get	4 Payments	6 Payments	10 Payments	12 Payments	15 Payments
$25	$ 6.57	$ 4.46	$ 2.78	$ 2.36	
50	13.13	8.93	5.57	4.73	
75	19.70	13.39	8.35	7.09	
100	26.26	17.85	11.13	9.46	$ 7.78
125	32.83	22.32	13.92	11.82	9.73
150	39.39	26.78	16.70	14.18	11.67
200	52.52	35.71	22.27	18.91	15.57
300	78.79	53.56	33.40	28.37	23.35
500	130.60	88.64	55.10	46.73	38.36

(Choose a monthly payment plan)

Household Finance
Corporation of Canada
Established in Canada 1928
Second Floor Lansfield Block
177 Charlotte St. (Opp Loblaws)
M. E. Holt, Manager Phone 5641

PROFESSIONAL

44 Lawyers 44

W. B. GORDON—Barrister, Solicitor Telephone 3577. 397 George Street.

P. D. SCOLLARD—Barrister Solicitor Bank of Toronto Building. Telephone 9939.

JOHN A. BRADSHAW — Barrister and Solicitor 360 Water. Telephone 9884

PECK, KERR & McELDERRY — Barristers, Solicitors. Money to Loan Offices 415-417 Water Street Telephone 4681. E. A. Peck, K.C. F. D. Kerr, K.C. V. J. McElderry, K.C. Walter H. Howell.

JACOB LOW — Barrister, etc. Mortgage Loans. Suite 1-2. 435 George Street (over Toronto Savings and Loan Co.). Telephone 7423 — Night 6214

ELLIOTT, PHILP & CHANDLER—Barristers, etc. Money to Loan Offices Kresge Building Telephone 6675. A. L. Elliott, K.C. W. R. Philp, B.A. R. J. Chandler, B.A.

IMPORTANT CALLS

Police	3535
Fire Dept.	5711
Nicholls Hospital	4691
St. Joseph's Hospital	3561
Examiner	4641

NOTICE

ON AND AFTER THIS DATE, SEPtember 11, 1944, I will not be responsible for any Debts incurred in my name other than by myself. — F. Clancy.

AUCTION SALES

J. H. MILES, AUCTIONEER AND VALuator, 25 years successful selling and evaluating at your service for satisfactory results.

GEORGE HALL, 5 MILES NORTH OF Norwood, on Ninth Line Dummer, Friday, Sept. 15th, 1 o'clock, Horses, Calves, Cows, Hay, Machinery, Blacksmith Outfit, Anvil, Bench Drill; Saddle. Golden Andrews, Auctioneer.

ENTIRE HOUSEHOLD EFFECTS OF Miss Isobel Brealey, 453 Mark street, on Tuesday, Sept. 19 at 1.30. Two solid walnut buffets, antique walnut chairs and table, whatnot, cook stove radio, electric iron, chests of drawers, good ice box, beds, dressers, stands, Singer sewing machine, pictures, paintings, dishes, glassware, etc. House sold. Gordon Hancock, Auctioneer. Phone 5021.

FARM STOCK AND IMPLEMENTS — Mr. William Peacock, Lot 17, Concession 9, Township Cavan, Wednesday, September 20: A Big Sale of Horses Milk Cows, Stockers, Calves, 50 Bag Potatoes, full line Implements. — J. H. Miles, Auctioneer.

FARM STOCK, IMPLEMENTS — MR. Robert Miller, Lot 12, Concession 2, Township Douro, Wednesday, September 13: Durham Milk Cows, Fat Cattle, Calves, Horses, full line Implements.—J. H. Miles, Auctioneer.

ANOTHER BIG FURNITURE SALE — Auction Room, 211 Hunter, Thursday, September 14.—J. H. Miles, Auctioneer.

HOUSEHOLD FURNITURE, MRS. RIChard White, Village Lakefield, Tuesday, September 19: Contents of Six Room House. Further announcement later.—J. H. Miles, Auctioneer.

HOUSEHOLD FURNITURE, MRS. HANnah M. Gardner, about 1 mile south Lakefield, 28 Highway, Wednesday, September 27, 1:30. Contents 8-Room House, including Beach Enamel Range, Dining-Room Suite, Radio, Dishes, Bedding, Hardwood, etc. J. H. Miles, Auctioneer.

Camper Catches 35-lb. Muskie

CAMPBELLFORD, Sept. 12 (ENS) —After a battle that lasted for over half an hour, Mr. W. P. Arntz of 358 Kenilworth avenue, Warren, Ohio, accompanied by Mrs. Arntz, finally landed a 35-lb. maskinonge, which measured 52 inches in length. This large fish was caught with a pikey minnow on a temper rod with a Phleuges reel, and a black Nylon line testing 25 lb., off Percy Boom Lodge, near George Bailey's cottage.

Mr. Arntz has been a visitor in this district for many years.

SCOTT'S SCRAP BOOK

—By J. R. Scott

Guidance Plans Are Outlined To Rotary By New Director

That guidance was no fad but was the integrating force for all education, the agency which would make all branches of education effective, was the statement of H. R. Beattie, newly appointed director of guidance, Ontario Department of Education, in an address at Monday's luncheon of the Peterborough Rotary Club. Many people connected with education and members of the Peterborough Kiwanis Club were in attendance at the meeting which was presided over by Gordon S. Matthews, president of the Rotary Club.

"By paying attention to the individual problems of pupils and by helping them to make intelligent decisions in relation to school, vocation and leisure time activities" said Mr. Beattie" the schools are preparing the way for an excellent placement service. Industry with its increasing emphasis upon personal work can see much value in a guidance program.

The school on the other hand is fulfilling its true function in the community when it assists pupils to make the transfer to the educational world."

"It must not be thought" said the speaker "that guidance is entirely new. All good teachers have done guidance and will continue to do so. But the increasing complexity of the occupational world with its great number of occupational choices makes organized guidance necessary.

Mr. Beattie pointed out that the guidance programs would not be set up overnight. It would, he said, require a few years for Ontario schools to get adequate pupil personnel records in operation, to train teachers and teacher counsellors, and to permeate the schools with the guidance philosophy of education.

In beginning his address the speaker remarked that there was no topic that was more misunderstood or concerning which there were so many ideas and viewpoints, than guidance.

The Basic Principles

Pointing out that there were different viewpoints Mr. Beattie declared that they all revealed the same basic principles. "The basic purpose of education" he said "is not only to train the mind but also to develop students in their social, civic and emotional growth. If such development is to be truly effective attention must be paid to what the students intend to do on completion of their formal education." The guidance point of view puts the emphasis on the full development of each individual to the limit of his abilities and capabilities, the assistance given to each student to make intelligent decisions and the assistance necessary to make a satisfactory transfer from the school to another educational institution or the occupational world."

Stressing the need for guidance Mr. Beattie remarked that many young people had little idea of what various occupations demand of the worker or the specialized training demanded in the school by many of those occupations. It was a fact, too, too many pupils had been allowed to guide themselves toward unachievable goals and had been given negative guidance in terms of failing marks.

Have No Choice.

"Surveys which have been made in Ontario, as well as many conducted in the United States, prove conclusively that nearly 50 per cent of the pupils in our secondary schools have no occupational choice," said Mr. Beattie. What is even more surprising is that the percentage is as correct for senior students as it is for junior students. Another fact which such surveys show is that the greater majority of these pupils are choosing within a very narrow range. In fact 50 per cent of the choices of the boys are in the fields of engineering and medicine, 50 per cent of the choices of the girls are in the field of nursing, stenography and teaching. Why are the choices in such a narrow range? Simply because we have not given them information on occupational fields. Students are choosing those occupations with which they are familiar. But this must not be interpreted to mean that all students should have a choice because many are not ready to make a choice. It does prove, however, that we must give students accurate and up-to-date information on occupations. Each pupil should be made consciosu of the fact that the choosing of one's occupation is a serious undertaking for which the responsibility rests upon him, and that the school is ready and able to give him assistance when needed.

What is more alarming than the fact that a large number have no choice is that many have made choices totally out of line with their own abilities and capabilities. The choice may be based on a mere whim or fancy. At the present time about 25 per cent of the boys in our secondary schools are thinking about jobs in engineering. Two years ago that percentage were thinking of jobs in aviation. But to-day many of these boys are thinking of engineering merely in terms of building bridges, aeroplanes or travelling around the world. How many of them know that success in engineering is dependent upon many factors, one of which is a knowledge of and proficiency in mathematics? This is just one illustration of information pupils should have. Surely by giving pupils accurate and up-to-date information on occupations many years of wasted effort can be avoided."

Many Never Graduate.

"Also mention might be made of the great number of pupils who never graduate or go on to another educational institution. In Ontrio out of every 100 pupils who begin elementary education, 62 obtain their high school entrance 54 begin Grade IX, 12 write examinations in Grade XIII, and 3 go to university. This is evidence that many are dropping out of school before they should. Although there are many reasons for these withdrawals, not the least common is the one that pupils leave school because they are not aware of what the school has to offer and have no knowledge of the requirements of the occupational world. A full guidance programme should remove entirely this reason for withdrawal. It is not contended that all pupils could or should be kept in school until graduation, but it surely is not wishful thinking to claim that pupils should not withdraw from school without a measured consideration of the step being taken, as well as consultation with some person qualified to discuss the merits of school leaving."

Guidance Inevitable.

These conditions, Mr. Beattie submitted, made guidance inevitable, not merely the guidance which all good teachers had always done but the organized assistance which was demanded by the urgency of the situation.

"It is not merely a case of administering a few tests and pigeonholing the pupils into various occupations" said the speaker, adding that neither was it merely placement but rather a concerted effort on the part of all school personnel assisted by the efforts of trained counsellors, to make pupils conscious that the school was prepared to assist them to make wise decisions."

Mr. Beattie outlined the steps that would be necessary to bring guidance organization into being. In the first place a proper study of the individual pupil was required and proper personnel records prepared and kept up-to-date. Then as the program developed tests would have to be introduced. They were not magical instruments that would solve all problems but they would be useful as measuring sticks.

Mr. Beattie also recommended classes in guidance in the secondary schools such are now obligatory in Grade IX. The work in such classes, should not be the mere compilations of the requirements of a few occuptions but rather such topics as factors to be considered in choosing an occupation, how to study, value of an education, rightful habits of living, development of personality, an examination of the requirements of "areas of work.", informaiton on entrance to universities and other training institutions.

Finally, he said, that with a study of the individual and of the world of work, it was possible by expert and skilful counselling (interviewing) to make all the work effective. "Such a work," he said "must be handled by a person with the proper personality of training. Unless this is the case there is danger that much advice of an amateur nature might be given which would be harmful. Mr. Beattie remarked that it was not a case of hastening a pupil into an occupational choice nor of disregarding the plans of parents. The efforts would be co-ordinated.

The speaker was introduced by Edward H. McKone, principal of the Peterborough Normal School and a vote of thanks was moved by Rotarian Ian McRae.

Among the guests interested in education who heard the address were Most Reverend John R. MacDonald, Bishop of Peterborough, Rev. Father Grant, Rev. Father Houlihan, Rev. Dr. E. W. Young, president of the Ministerial Association, G. Wilson Craw, chairman, Alex. Sollitt, and D. V. Canning, members of the Board of Education; School Inspectors K. S. Wightman and F. D. Smitherson, E. H. McKone principal and Leo Copp of the Normal School Staff, C. S. Browne, principal of the Peterborough Collegiate and Vocational School, D. H. Mavis, Guidance Director of the P. C. V. S. staff, Gordon Roper, Educational Officer at the Peterborough Military Training Centre, F. H. Dearborn, principal Central School, J. E. R. Munro, principal, Queen Alexxandra School; O. M. Steer, principal of Queen Mary School; Percy Windrim, principal of Prince of Wales School; and Harry Gainey, chairman of the Separate School Board.

Marmora News

Mrs. (Dr.) N. L. Coy of Cleveland, Ohio, her son Warrant Officer Jack Coy, and Mrs. Coy and daughter Jacqueline of George Field, Ill., are occupying the former's cottage on Beaver Creek.

Albert Emmorey of Toronto visited relatives here over the weekend.

Sports Day By Day

(Continued from Page 6)

Manager Ab Delahaye of Westclox will arrange a couple of games to keep the Big Bens in shape while waiting for the Western Ontario teams to get a winner. . . He is endeavoring to arrange an exhibition battle with the Cobourg girls, possibly for Saturday. . . . The Peterborough junior rugby team will practice Wednesday and Thursday nights and a full turnout of players is expected. . . Stratford Kroehlers had to go 12 innings to beat Fergus Maple Leafs 10 to 8, Saturday, a homer by Eileen Hutchinson with a runner on the bases turning the trick. . . Cincinnati Reds beat the Cubs 6 to 5 in yesterday's only big league game with Ray Mueller driving in four runs for the winners. . . Boston Red Sox have to finish the season on the road while from now on the St. Louis Browns will play all their games at home.

ROOM AND BOARD

—By Gene Ahern

SALLY'S SALLIES

Copr. 1944, King Features Syndicate, Inc.

"George, I think I need another bobber. This one keeps sinking!"

BARCLAY ON BRIDGE

NOTHING FOR GRANTED

BRIDGE IS always producing unexpected developments, and the player who allows himself to be upset when things don't go as he expects is doomed to plenty of unhappy moments. Some have a habit of always counting on a particular high honor being in the hand of an opponent who bid that suit, though many a time length was the basis of the bid, combined with honors in some other suit or suits.

West	North / South	East
	♠ 6 4 ♥ A ♦ A K J 10 6 3 ♣ K 10 7 4	
♠ A 10 ♥ 10 9 8 ♦ 9 7 4 2 ♣ 6 5 3 2	N W E S	♠ Q J 9 7 5 2 ♥ 7 3 ♦ 8 5 ♣ A Q 9
	♠ K 8 3 ♥ K Q J 6 5 4 2 ♦ Q ♣ J 8	

(Dealer: North. North-South vulnerable.)

North	East	South	West
1 ♦	1 ♠	2 ♥	Pass
3 ♣	Pass	3 NT	

You would think everybody ought to prefer a rebid of those hearts to what this South did. That proved to be the case at all other tables of the duplicate where this hand was dealt, and all other Souths made 4-Hearts because nobody led a club. This particular declarer, in his No Trump game, was the only one who got set.

West led the diamond 2 to be unorthodox, hoping his partner had the Q and not wanting to open spades, as he reckoned holding his A might kill off the K. What happened then was funny. The diamond lead was won in dummy, the heart A taken to unblock, then two diamonds.

Deciding he might as well score heart tricks as diamonds, and sure that the spade A was held by East, he now led the spade 4 from dummy. East played low and the K was put up confidently. South's smile changed to a frown when the A took it and the 10 was returned. Six consecutive spades and the club A set the contract three tricks.

• • •

Tomorrow's Problem

West	North / South	East
	♠ 6 4 ♥ 9 7 5 ♦ A Q J 8 3 ♣ K 7 2	
♠ J 8 5 2 ♥ K J 10 3 2 ♦ 9 2 ♣ 9 5	N W E S	♠ 7 ♥ A 6 4 ♦ 10 7 6 4 ♣ A Q J 8 4
	♠ A K Q 10 9 3 ♥ Q 8 ♦ K 5 ♣ 10 6 3	

(Dealer: East. North-South vulnerable.)

What is East's correct defense against South's 4-Spades here after West leads the club 9?

Distributed by King Features Syndicate, Inc.

DAILY CROSSWORD

ACROSS

1. Monster
5. Precious stones
9. Emit light
10. Sphere of action
12. Winged
13. Kind of hemp
14. Per. to the sea
16. Decry
17. City SW Ukraine
19. Farm building
22. International language
23. Gazelle
26. Live
28. Smell
30. Coin (Jap.
31. Bone
33. On the ocean
34. Earth
37. Secluded valley
39. Stuffed
43. S-shaped moldings
45. Stringed instrument
46. Name
47. Literary composition
48. Mountain (Thessaly)
49. Biblical name

DOWN

1. Wide-mouthed jar
2. Equipment
3. Portions
4. Correct
5. Fuel
6. American Indians
7. Communications
8. Break suddenly
9. Herd of whales
11. Like ale
15. Ever (poet.)
18. Distress signal
19. God of pleasure
20. Hewing tool
21. Curls
24. Single unit
25. Luzon Negrito
27. Also
29. Like a cad
32. To take dinner
35. Staggers
36. Main parts of churches
37. Speck
38. Exchange premium
40. Quantity of medicine
41. Ancient country (Bib.)
42. Period of time
44. Body of water

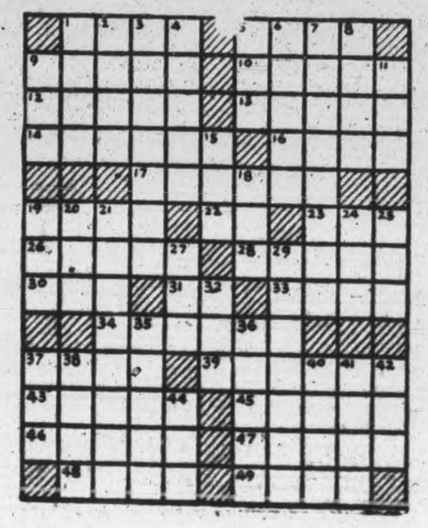

SLED HASP
STARE OREAD
PERIL PEACE
ORGEAT TRUM
TEE TONE FI
CERO AIS
PUMA ONGE
ANY ALSO
LI SLAP VAS
ATOP MUNICH
CIGAR ROCHE
EERIE TREED
SEND SASS

9-12

Yesterday's Answer

TERRY AND THE PIRATES

—By Milton Caniff

LI'L ABNER

—By Al Capp

HENRY

—By Carl Anderson

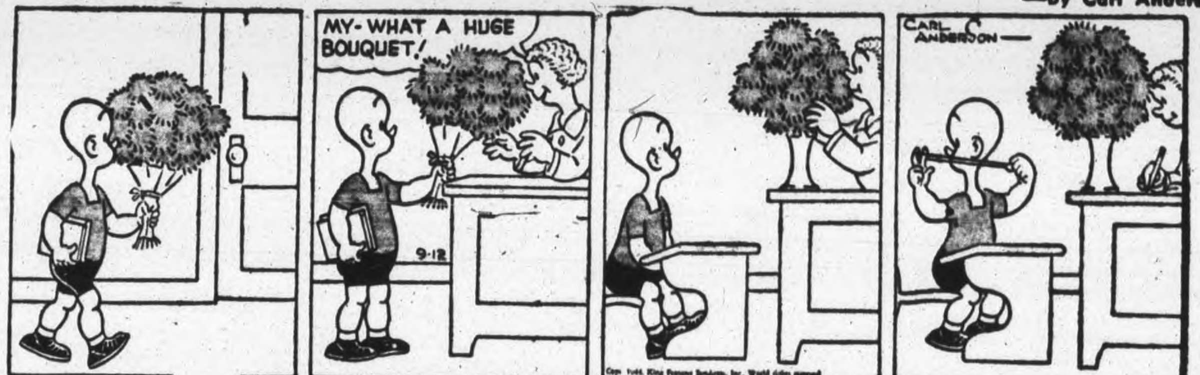

DONALD DUCK

—By Walt Disney

BLONDIE

—By Chic Young

MUGGS AND SKEETER

—By Wally Bishop

BRICK BRADFORD

—By William Ritt and Clarence Gray

TILLIE THE TOILER

—By Russ Westover

HMCS Albern Sunk During Invasion

OTTAWA, Sept. 12.—(CP).—The corvette Alberni, veteran of the battle of the Atlantic and the invasion of North Africa, has been sunk while on invasion duties with four officers and 55 ratings missing, Navy Minister Macdonald announced to-day.

There were 31 survivors — three officers and 28 ratings—including Lt.-Cmdr. Ian H. Bell, Vancouver, who commanded the battle-tried warship during the last two years.

Mr. Macdonald's announcement gave no details of the latest naval loss which came three weeks after it was announced that the corvette Regina went down while on invasion duties.

The Alberni is the 18th warship and the eighth corvette lost by the Canadian navy in this war.

An action-filled career of more than three years lay behind the Alberni when she slipped to the bottom in invasion waters. During that time she had been officially credited with one "probable" U-boat sinking in the North Atlantic and had been present at numerous other sub hunts.

One of the first western Canadian corvettes assigned to escort duties, Alberni was built at Esquimalt, B.C., in 1940 and was commissioned Feb. 3, 1941.

Along with other western built corvettes, she was transferred to the east coast in the spring of 1941.

She was on duty in the Atlantic during the height of Germany's attempt to cut the northern life-line to Britain.

FOR SALE

Modern brick, two storey home, garage attached; seven rooms, built 1942; situated west end, $8,500.

DAVIS-THOMPSON COMPANY

433 GEORGE ST. PHONE 4724

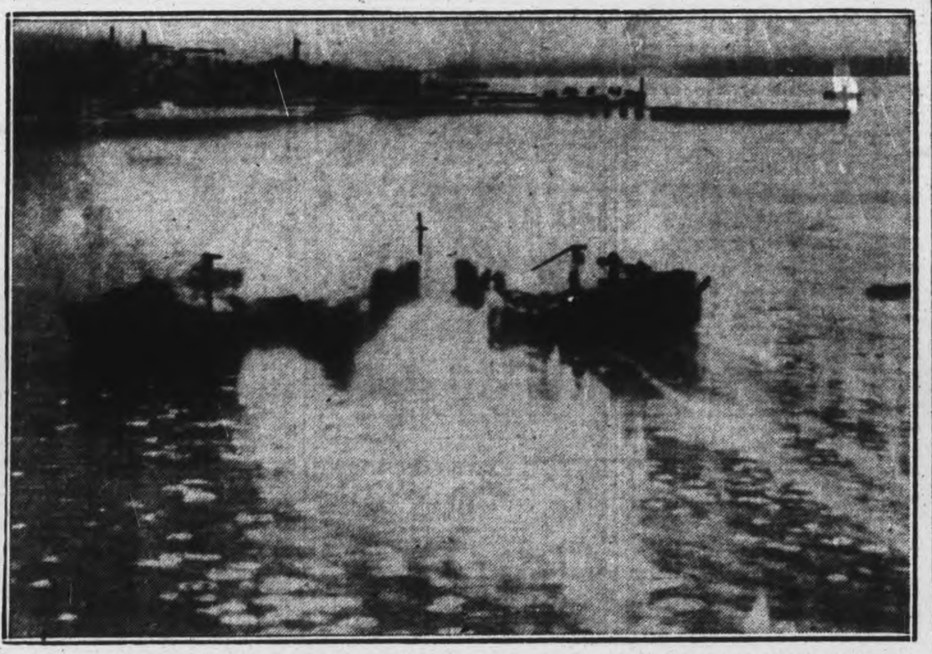

BEAUFIGHTERS DID THIS JOB—Effect of rocket firing Beaufighters of R.C.A.F. Buffalo squadron is shown as German Sperrbrecher merchantman "unsinkable" type prepares to head for the bottom. Shot made at St. Vivien Harbour. Photo rockets in flight right centre.
(RCAF-WIB Radiophoto)

Magladery Raps Civil Service

LISTOWEL, Sept. 12 — (Special). —Capt. Thomas Magladery, president of the Ontario Command, Canadian Legion, Monday sharply criticized the work of the Civil Service Commission of Canada as he addressed some 236 veterans representing 30 branches of District "C" assembled in Listowel for a one-day school of instruction. He cited instances in support of his charges where he claimed appointments of civilians are being made when veterans should have the jobs.

He expressed the belief that Prime Minister Mackenzie King and Ministers of the Crown have no knowledge of what is going on, and suggested an investigation of the Civil Service Commission to find out if they are not appointing personal friends without giving thought to the welfare of ex-servicemen and those now serving.

At the conclusion of his address the assemblage unanimously endorsed a resolution respectfully requesting Mr. King to institute an immediate and searching investigation of appointments made by the Civil Service Commission in so far as that appointments, both permanent and temporary, are being made which are contrary to law and regulation and the general wish of Parliament; that the instructions issued by the Department of Labor regarding the appointments of veterans to civil service positions are not being observed by the Civil Service Commission; that many appointments are now being made which are most unfair to service and ex-service men.

District Commander Gordon C. Thompson, Kitchener, was in charge of the meeting, and Lt.-Col. T. Medland, Toronto, was the luncheon speaker. Other speakers included: Provincial Adjustment Officer J. Wager; Western Ontario and Hamilton District Adjustment Officer A. M. Forbes; Veterans' Welfare Officer R. G. Goldstone, London; Provincial Secretary W. Burke, Toronto; J. A. Waring, London, Canadian Legion educational services; and Capt. the Rev. W. E. Kelley.

Gradual Change

LOS ANGELES, Sept. 12—(CP)—The Los Angeles harbor area is slowly sinking, says Dr. U. S. Grant. Also gradually subsiding, the University of California at Los Angeles Geology Professor reports, are the Beverly Hills-Westwood district and the Playa del Rey area. But the drop is imperceptible, he announced, adding that parts of Palos Verdes and land west of Inglewood are rising.

10 Bensfort Men Sent Overseas Boxes

BENSFORT, Sept. 12 — (ENS).—At a recent meeting of the Bensfort Red Cross, boxes were packed and sent to the boys overseas. They were sent to Sgt. Merton Thompson (France), Pte. Gus Anstey (Italy), Pte. Wm. Wood (France), Pte. Archie Huggins (England), Pte. Frank Johnston (Italy), Pte. William Moncrief (England), Pte. George Moncrief (wounded in France), Pte. H. Smith (France), Pte. Cliff Thompson (France), and Harold Patton (Western Canada).

Perhonals.

A corn and weiner supper was held at the home of Charles Barnard by the Bensfort United Sunday School. The children played games while the adults enjoyed a social evening.

Miss Bessie Barnard left for Toronto where she will enter Toronto Western Hospital to train for a nurse.

North School News

Mr. and Mrs. Albert Webster and Miss Mae were guests at the home of Mr. and Mrs. Frank Jenkins on Sunday.

School re-opened on Tuesday with Miss Doris Dafoe again in charge.

Mr. Blythe Would left on Saturday for the West on the harvesters' excursion.

Mr. and Mrs. Alex Buchanan visited Mr. and Mrs. Harry Morgan at Beechwood Lodge, Deer Bay, on Sunday.

Most of the farmers are busily engaged in ploughing for fall wheat, which has been considerably delayed due to the lack of moisture.

Mr. and Mrs. Hugh Gregg of Claremont spent the Labor Day week-end with Mrs. Gregg's parents, Mr. and Mrs. John Burgess.

Miss Anna Would of Toronto is spending a few days at her home here.

Mr. and Mrs. Howard Gardner entertained a number of their friends recently on their twenty-fifth wedding anniversary.

Mr. and Mrs. Russell Buchanan are happy to announce the birth of their son on Friday, September 8.

TRUCK RUN AMOK

BORDON, England — (CP). — Twenty Canadian soldiers were injured, some seriously, when an army truck skidded near this Hampshire town, dived into the garden of a public house and overturned.

SERVING OVERSEAS—Pte. C. R. Fonger, whose wife lives at 340 Stewart street, is serving overseas. He enlisted in London in the fall of 1943 and took a course in signalling before going overseas. He is with the Canadian Highland Light Infantry. Prior to her marriage, Mrs. Fonger was Jean Allen.

Late Marriages Plague Eire Legislators

By J. H. MURDOCH
Canadian Press Correspondent.

DUBLIN, Sept. 12 — (CP) — One of Eire's most serious social problems, the comparative lateness of marriage by young people, may have to be seriously tackled soon after the war ends. This is a curious social evil which Eire appears to have all to herself among modern civilized countries and certainly in English-speaking countries.

These "late" marriages are almost all in agricultural areas and that makes the problem all the more difficult. How the job is to be tackled nobody appears to know.

Recently in the Senate Finance Minister Sean T. O'Kelly confessed that the Government had no ready remedy.

Prime Minister De Valera has suggested that the creation of the "dower" houses on farmsteads might enable the old folk to move into a new home and so give their son or daughter an opportunity of getting married, rear a family of their own and keep the farm going.

Houses Scarce.

One of the main causes of late marriages in Eire is that there is usually only one house on each farm. The son or daughter has to wait until the old people die until he or she can see the way to get married. This is playing havoc with the country's population.

In most Continental European countries, in Britain, the United States and Canada, the average age at which people get married is from 22 to 26 years. In Eire, a big percentage of the people are still unmarried at 35.

In the last census, that of 1936, there were 134,680 men in the country between the ages of 20 and 24. Of these only 5,098 were married, 129,529 were single, and 53 were widowers. There were 119,833 women between the same ages and of these 16,184 were married, 103,558 single, and 91 widowed. Of the 94,- men between 30 and 34 years, 59,700 were unmarried, and of the 89,000 women of the same ages, 39,000 were single.

Eire is the only civilized country in which the population has fallen consistently in the last 100 years. A century ago, the country had a population of more than 6,500,000, not counting the six counties of Northern Ireland. To-day the population is just under 3,800,000.

Roseneath News

Frederick William James Robins, baby son of Mr. and Mrs. Fred Robins of Toronto, received the rites of baptism in St. James Anglican Church, Roseneath. The rector, Rev. W. J. Lennox officated. Mrs. William Robins, Roseneath, was Godmother and John Forbes of Toronto was Godfather.

Mrs. A. Curtis of Montreal visited ther parents, Mr. and Mrs. E. T. Brisbin during the week-end.

Pte. and Mrs. Raymond Faith of Angus have been visiting her parents, Mr. and Mrs. James Webb.

Mr. and Mrs. W. Sims who have been visiting Mrs. S. Brown have returned to Toronto.

Roseneath Unted Church choir had charge of the service of Music on Sunday night on the occasion of anniversary services in Fenella United Church.

Rev. R. C. White occupied the pulpit in Baltimore United Church on Sunday when Rev. Floyd Honey, pastor, conducted the evening anniversary service in Fenella United Church.

To date no teacher has been secured for the North School in Alnwick Township. Miss Helen Weir and Miss Clarice Atkinson have been re-engaged as principal and assistant respectively of Roseneath School and Mrs. R. Crego of Roseneath has been engaged as teacher of "Woodvale" school in the west end of the township.

The members of the W. A. of Roseneath United Church are marking the 10th anniversary of the orgazinzation with a meeting in the town hall on Wednesday, September 20, with sister societies as guests and a special program.

Mr. and Mrs. Bernard McCracken of Peterborough visited friends in the village during the week-end.

Mrs. M. Davey and Mrs. R. C. White assisted the Fenella United church choir on Sunday morning at its anniversary service.

FIGHT IN FRANCE

LONDON — (CP). — The Duke of Cornwall's Light Infantry are among British battalions fighting in Normandy.

Odd Evidence

CHATHAM, Ont., Sept. 12 —(CP).—For perhaps the first time in history, a barn door was brought into a court-room here for evidence. The door was displayed bearing figures of a business transaction involving electrical work for a Harwich, Ont., man, and all the figuring on it was copied by the court reporter.

Bean Marketing Plan Approved

TORONTO, Sept. 12.—(CP). — The Ontario Department of Agriculture to-day announced that an order-in-council has been passed approving a plan recommended by the Farm Products Control Board for marketing Ontario's 1,250,000-bushel white bean crop, value of which is estimated at $3,000,000.

The Board's recommendation followed a vote taken among bean growers in the counties of Kent, Huron, Elgin, Middlesex and Lambton in which 3,511 of the 5,691 bean growers voted for the plan.

The plan, which also was approved by the Ontario Bean Dealers' Association, provides for a negotiating committee with equal representation for growers and dealers and empowered to negotiate minimum prices, forms of contract, conditions of sale, picking and storage charges and all other matters relating to the sale of white beans by the grower.

What Does Inflation Mean to You and Me?

Why, we couldn't buy enough food to keep our families healthy under inflation. For wages and salaries never catch up to prices when they start to soar!

How would we like to pay $1.10 a dozen for eggs? You say it *can't* happen? Don't forget it's already happened right here in this Dominion, during the last war. And it will happen *again* . . . unless we're on our toes to keep the cost of living down. Every Canadian must face this challenge! It's our responsibility.

But be of good heart. Living costs have risen LESS in Canada than anywhere else. Canada *leads the world* in the fight against inflation.

HERE'S HOW IT'S DONE—

In 1941, Canada determined to *control* the cost of living. Price ceilings were established on wages, rentals and commodities; subsidies were paid on essential foods; goods in short supply were rationed . . . so that *everyone* could get their fare share at a price they could afford to pay!

But control of prices is a two-way responsibility. It needs *your* support if it is to continue working effectively.

So make this Pledge Today!

I PROMISE to give my support to keeping the cost of living down. I will buy only what I need—I will observe the ceiling whether buying or selling goods or services. I'll pay off old debts, save for the future, invest in Victory Bonds and War Savings Certificates—and will support taxes which help lower the cost of living.

Keep Your Dollar Value High!

THE BREWING INDUSTRY ONTARIO

Published by
THE BREWING INDUSTRY (ONTARIO)
to reveal the dangers which inflation can mean to all the people of Canada.

The EXCELSIOR LIFE INSURANCE COMPANY

★ A STRONG CANADIAN COMPANY ESTABLISHED 1889

For Information and Rates Write To
THE EXCELSIOR LIFE INSURANCE COMPANY
Peterborough
Phone 7392

DYESTUFFS have always been an important article of commerce. Long years ago, in the days of earliest navigation, ships sailed to distant points, braved the dangers of uncharted seas in their search for more brilliant reds and blues that would not fade. Tyre itself rose to fame largely on the quality of the dyes that it could offer to the early world.

To-day the important part that dyes play in industry is no secret. Busy shoppers look for smart materials, feel their fine texture and ask, "Is the colour fast?"

The answer to-day can be in the affirmative, for such is the progress in the manufacture of dyes that colours are available in Canada now that are equal to any the world has yet produced. Silks, cottons, rayons, woollens and other fabrics can take on the brilliance of the rainbow, resistant to sunlight, to perspiration, to salt air and water, to constant tubbing or dry cleaning according to the purpose for which they may be intended.

And thus through the magic of commercial chemistry, the test tube has replaced the sailing ship and man's search for brilliance need go no further than the confines of the laboratory.

To provide dyes equal to every need of the textile, paper and leather industries of Canada is one of the many functions of the Organic Chemicals Division of Canadian Industries Limited.

C-I-L

CANADIAN INDUSTRIES LIMITED

Telephones
Examiner 4641
CHEX 4641
Nights after 6 p.m., Sundays, Holidays
Examiner 4641
CHEX 4643

Evening Examiner
Peterborough

NIGHT FINAL

VOL. XC, No. 218 — WEATHER Cloudy, with showers. — PETERBOROUGH, WEDNESDAY, SEPTEMBER 13, 1944 ★★ — PRICE FOUR CENTS

SIEGFRIED LINE DENTED

Complete Secrecy Shrouds Quebec Victory Conference

Defeat Of Nipponese Major Conference Item As War Leaders Behind Closed Doors Lay Final Plans To Free Pacific Nations

By JOHN DAUPHINEE—Canadian Press Staff Writer

QUEBEC, Sept. 13—(CP).—Secrecy as complete as that shielding military operations in the field has been applied to the Quebec "Victory Conference" as Prime Minister Churchill and President Roosevelt settle down to the second phase of their meeting—joint talks with their chiefs of staff. The prospect is that less information than ever will be provided for the 150 newspaper and radio correspondents on the job.

The conference opened Monday. As the secrecy restrictions tighten, a review of announcements by official spokesmen shows these facts have been released:

1. The conference is "almost exclusively a military conference" with the main emphasis on the Pacific war.

2. Decisions taken at the conference will be Anglo-American and made by Mr. Churchill and Mr. Roosevelt with the advice of their experts.

All Kept Informed.

3. Prime Minister Mackenzie King, as conference host, is consulted frequently by the two principals, but he has no say in actual decisions other than giving his views when asked for them.

4. Marshal Stalin was invited to attend but declined because of pressure of war duties at home.

5. Other United Nations leaders, including Generalissimo Chiang Kai-Shek of China, were not invited but all the United Nations will be informed of conference results.

6. Foreign affairs experts of Britain and the United States are not in attendance.

7. The conference started with private talks between Mr. Churchill and the President; now the "real business" of the conference is under way with the principals meeting with their chiefs of staff.

8. Before the conference ends, there will be a meeting in Quebec of the Canadian Cabinet's War committee, with Mr. Churchill and probably his chiefs of staff sitting in.

9. Decisions of the Dumbarton Oaks peace-planning conference are being followed closely by the president and British prime minister.

Speculation sent out from Quebec by reporters has been based largely on these facts and on recent war developments which indicate a quick end to the war in Europe.

Speculative Points

These are among major points of speculation:—

1. There is likely to be another Churchill - Roosevelt meeting soon after Germany is defeated, if not before, to talk over European affairs with Marshal Stalin.

2. One main subject of the present conference may be planning to bring an early end of the fighting in Europe, possibly by revising the Casablanca declaration of "unconditional surrender." But without departing too far from the original.

3. Rt. Hon. Anthony Eden, British Foreign Secretary, and perhaps a high American foreign affairs expert may come to Quebec later.

4. Approval may be given to interim reports sent from Dumbarton Oaks.

5. The status of various nations at the European peace table may be decided—and more particularly the status of France.

COMPLETE SECRECY
(Continued on Page 2, Column 5)

Leopold Canal At Frontier Blocks Canucks

By ROSS MUNRO
Canadian Press War Correspondent

WITH THE 1ST CANADIAN ARMY IN BELGIUM, Sept. 13 (CP Cable)—Canadian troops stood on the Netherlands border today after capturing Bruges and advancing eastward 10 miles to the Leopold Canal which skirts the frontier southwest of the Schelde.

Reconnaissance forces were along the canal, seeking a way across, but retreating Germans had blown up the bridges.

In less restricted country to the southeast, where there are not so many dikes and waterways, Polish troops of the 1st Canadian Army leaped forward 20 miles from Gent to reach St. Nicholas. They now are working north toward the Netherlands border.

Other Polish troops are fighting a German force in the northern outskirts of Gent, where the enemy rear-guard is making haphazard attempts to hold the Canadian army out of the Schedle area.

Canal Wide.

Canadian tanks and infantry now delayed by the Leopold canal have a difficult obstacle to overcome before they advance into the Netherlands. The canal is one of the largest in Belgium and will require a lot of bridging. The Germans may attempt to defend the canal line.

At the moment the Canadians have lost contact with the enemy on the canal but when they begin to cross it he may fight to prevent a bridgehead being gained.

Along the coastal sector, Canadian infantry swept the area from Zeebrugge to Newport clear of the enemy. One strongpoint held out yesterday but finally surrendered. Three hundred prisoners were taken.

Canadian troops have formed tight semicircles about Calais and Boulogne, and also are in strong positions on the Dunkerque perimeter, awaiting the order to assault.

Allied Planes Protect Paris

By ROSS MUNRO,
Canadian Press War Correspondent.

PARIS, Sept. 12—(CP Cable)—Paris, still an excitable unpredictable city nearly three weeks after the Germans were driven out, is rapidly regaining stability and settling donw to becoming th ecapital of France again.

With the doubtful distinction of being the last war correspondent from the western front to reach the city, I drove from the Canadian sector in Belgium to spend 40 hours there last week-end.

The city is remarkably quiet. There are no masses of vehicles but thousands of bicyles hum along the boulevards from morning to night although there are no more street skirmishes, men of the French forces of the interior— dubbed "fifis" by the Canadians— go around with rifles slung over their shoulder.

A few buildings on a few famous squares have been pitted with bullets and grenades and there is a burned out German tank on Place de la Concorde but it almost looks as if it had been put there as a monument to Liberation. Allied planes drone over the city all day.

Food fo rcivilians remains scarce but the situation rapidly is being improved.

London Evacuees Are Rushing Back

LONDON, Sept. 13—(CP).—Growing official alarm at the rush of evacuees back to London reached such a point today the Government began searching for a legal way to forbid them to return.

Warnings that the danger from flying bombs is not over have gone unheeded, although newspapers have been frank in appealing to the evacuees, mostly women and children, to stay where they are safe.

In addition to danger from further Nazi vengeance weapons, there is a critical housing problem in London.

Would Eliminate Censorship

Plan Aimed At Preventing Wars

SYRACUSE, N.Y., Sept. 13 (AP)—Peace treaty provisions "proclaiming the world-wide right of all men to get, send and publish the news for the information of the public—without interference by governments" were urged by the New York State Publishers' Association, which closed its fall meeting yesterday.

The publishers' resolution declared "it is universally recognized that the most powerful thing in all the world is truth" and that "a guarantee against future wars is a better understanding among nations."

It urged, specifically, "no peacetime censorship....equality of access in all countries by properly accredited press and radio representatives to news at its source.

"Equality of access for properly accredited press and radio representatives to transmission facilities, which shall be adequate and which shall transmit news promptly by reasonable rates.

Last Minute News

LONDON — The French radio at Marseille said today that French forces of the interior had liberated La Rochelle, U-boat base 95 miles north of Bordeaux.

LONDON — Marshal Stalin announced tonight the capture of Lomza, 20 miles south of East Prussia and one of the strongest German positions in North Poland.

LONDON—American troops invading Germany have captured Rotgen, nine miles southeast of the stronghold of Aachen, and stormed today against pillboxes and anti-tank obstacles of the Siegfried Line beyond the town.

ALLIED SUPREME HEADQUARTERS — A spokesman for Gen. Eisenhower told foreign workers in northwest, west and southwest German today to flee the Gestapo's manhunt for soldiers and trench diggers and to "leave the factories."

NEW YORK — A post-war loan of $100,000,000 to help in the economic and physical rehabilitation of Holland is being sought by the Netherlands government from a group of New York financial institutions, it was learned today.

Two Delegates Arrive From Antipodes

By FRANK FLAHERTY
Canadian Press Staff Writer.

QUEBEC, Sept. 13 — (CP). — Representatives of Australia and New Zealand have been called to the Churchill-Roosevelt conference at Quebec, it was announced to-day by spokesmen for the President and the British Prime Minister.

Sir William Glasgow, Australian High Commissioner to Canada, and R. M. Firth, Acting New Zealand High Commissioner, will arrive this afternoon in response to what was described by Robin Cruickshanks, British Ministry of Information representative, as "a very warm invitation" from Mr. Churchill.

The announcement gave further emphasis to the bearing of the conference on the war against Japan and confirmation to earlier speculation that the contributions of the various Pacific nations to the final fight were under review.

Canada, as a major Pacific Power, is already in direct contact with the conference through the presence of Mr Mackenzie King and the Canadian Chiefs of Staff.

The Presidential spokesman disclosed that Marshal Stalin was informed in advance of the purposes of the Quebec conference and the matters to be discussed, and that had it been possible for the Soviet Leader to attend the meetings would not have been held at Quebec.

Two alternative places to Quebec were in mind and had Stalin been coming one of the others would have been used. Mr. Early did not name them, but presumably they were within easier reach of a Russian delegation. He disclosed that the first plan for the one previous conference with Stalin was to hold it at Fairbanks, Alaska, in the summer of 1943, instead of Teheran in November as actually occurred.

Fast Progress.

The present conference here is making rapid progress and it is expected to wind up at the week-end. After that it is believed there will be British-Canadian staff talks, participated in by the Canadian Defence Ministers who came to Quebec to-day for a meeting of the Cabinet War Committee this afternoon and Prime Minister Mackenzie King's reception to-night.

At the press conference held in the glare of lights installed by the newsreel cameramen, additional statements were made to give point

DELEGATES ARRIVE
(Continued on Page 2, Column 3)

Trapped Miner Scrawls Note

BELAIRE, O., Sept. 13 — (AP).—A note pencilled by one of 66 coal miners trapped by fire in Powhatan Pit last July 5 disclosed to-day how the entombed men grew weaker, but continued "trusting in God" as deadly gas seeped through the barricade they erected while awaiting rescue.

Crews working with oxygen masks came upon 47 bodies last night and brought out four of them this morning. A fifth body was recovered from another part of the mine several days ago.

The underground fire first was reported shortly before noon July 5, but miners were unable to control it. A section of the pit then was sealed to smother the flames. The 66 men were trapped behind the fire.

The note signed by Hi Hartline, a 47-year-old miner whose given name was Dorsey, was written on a pad he usually carried. It said:

"5:30 p.m.—Men are showing effect of co. (carbon monoxide). They feel weak. Sleepy-looking. Vision blurred. We are trusting in God, hoping for best."

4 Armadas Hurled At Germany

Eisenhower Warns Civilians Heavy Raids Coming

By HOWARD COWAN
Associated Press Staff Writer

LONDON, Sept. 13—(AP)—Four huge Allied bomber fleets were hurled against Germany today, sending upwards of 10,000 tons of fire and explosive bombs crushing the country warned by Gen. Eisenhower to prepare for "high and low level air attack at any hour of the day or night."

Thousands of heavy, light and medium bombers and clouds of fighters flew through sunny skies against Germany from England, Italy and France. Before dawn, massive fleets of R.A.F. heavy bombers had saturated Frankfurt and Stuttgart behind the Siegfried Line, while British Mosquitos plunged two-ton bombs into Berlin.

Stuttgart and Frankfurt were seared with some 3,000 tons of bombs while Berlin caught 100 two tonners. The American heavy bombers in daylight rained approximately 3,300 tons of bombs on four oil centres, two factories and a jet-fighter plane field. At 6 p.m., the German radio said bombers were approaching western and northwestern Germany in another major assault.

Drive From Italy

Just before that warning, a huge fleet of R.A.F. heavy bombers had crossed the Channel.

Another American force was reported striking south Germany from Italy. Medium and light bombers dive-bombed and attacked from low level at the front on both sides of the Siegfried Line, starting their work at dawn.

Preliminary counts showed at least 50 German fighters destroyed in this sixth successive day of heavy air offensive against the Germans. These fell victims to 1,000 fighters which accompanied an equal number of bombers striking deep in central, southern and western Germany.

More than 1,500 were heavy bombers and they struck while Frankfurt, Stuttgart and Berlin still burned from massive R.A.F. nocturnal blows.

For the sixth successive day, German radios carried "achtung" warnings of the approaching Allied bombers from England, France and Italy.

More than 1,000 United States heavy bombers and an equal number of fighters bombed three oil plants, an aircraft factory, and armored vehicle plants, an oil storage depot and jet-propelled fighter plane field in central, southern and western Germany. Another force of 500 or

AIR ASSAULTS
(Continued on page 2, column 4)

Plan Extensive Highway Work

SUDBURY, Ont., Sept. 13 (CP)—A post-war highway improvement program costing millions of dollars is blue-printed for development in the Sudbury-Manitoulin region, Ontario Highways Minister Doucet announced here today.

A new policy of providing a central pool of heavy-duty highway equipment which municipalities may draw on upon a rental basis is also proposed, he said. This would be for the benefit of rural municipalities.

The contemplated development would be carried out in the 4 years following the war, Mr. Doucet added, but its progress was naturally dependent on the labor supply. "If there is no general business recession in the transition period from war to peace—and I am one who believes there will be no serious letdown—then our program will be developed more slowly. It is planned that public works shall be a cushion against unemployment."

He said that a highway from Sudbury to Parry Sound was in prospect but a highway from Sudbury to Timmins "is quite distant. But we have many alternatives and desire to put first things first."

The Weather

Peterborough Temperatures:

Today:			
Night low	57	Noon	61
Yesterday:			
Highest	66	Lowest	55
One Year Ago:			
Highest	69	Lowest	50

Sun—Rises at 6.34 a.m., Sets 7.28 p.m.

Weather Forecast:

Georgian Bay — Fresh winds, with occasional showers to-day and Thursday.

Lower Lake Region — Moderate to fresh winds; partly cloudy to-night and Thursday, with scattered showers.

Ottawa and Upper St. Lawrence Valleys — Fresh winds, with occasional showers to-day and Thursday.

Road To Berlin

By The Canadian Press.
Russian Front: 312 miles (from outside Pulutsk).
Western Front: 319 miles (from east of Eupen).
Eastern France: 443 miles (from between Besancon and Belfort).
Italian Front: 583 miles (from south of Rimini).

Allied Armies Drive Hard On Gothic Line

By GEORGE BRIA
Associated Press War Correspondent

ROME, Sept. 13—(AP).—Allied 5th Army forces driving against the central sector of the Gothic Line northeast of Florence are within a mile of Futa Pass, one of the main avenues through the German defence line barring the path to Northern Italy, it was announced today, while the British 8th Army remained stalemated near the Adriatic.

The pass was described as more strongly defended than Cassino, scene of some of the bitterest fighting in the Italian campaign.

Allied headquarters said the 5th Army had reached Langnano and Poggio d'Ella Dogana, five and two miles, respectively, southwest of the pass.

Some of the fiercest fighting of the Italian campaign continued meanwhile on the Adriatic sector, where the Coriano-San Savino positions remained unchanged.

On the west coast 5th Army troops drove ahead three miles to the Berlamacca Canal, while farther east patrols pushed on to the vicinity of Sant' Ippolito, 18 miles northwest of Florence.

The advance northeast of Florence toward the hard core of the Gothic Line was a steady sweep. Troops which had thrust a short distance across the Sieve River Sunday and Monday advanced five miles yesterday.

The Germans apparently were ready to meet any new assault on the Gothic Line. In the vicinity of the Futa Pass new pill-boxes and gun emplacements have been established and many heavy anti-aircraft guns brought into position.

Report Liquor To Be Eased

TORONTO, Sept. 13—(CP). — A Toronto paper said today there are reports at Queen's Park that the Federal Government plans to relax its order restricting annual liquor consumption to 70 per cent. of the amount in the 12 months ended Oct. 31, 1942. Queen's Park sources said that if the Federal Government took this step the Ontario liquor ration may be increased from 13 ounces a month to 26.

The item said also that if the Federal Government does not act, the province may increase the liquor ration to 26 ounces a month for the Dec. 31-March 31 period.

'Teen Age Youths Battle R.C.A.F. Men

MOOSE JAW, Sask., Sept. 13. — (CP).—Street fights broke out here last night between Royal Air Force men, stationed at No. 32 Service Flying Training School near Moose Jaw, and civilian 'teen age youths on the city's main street. Four airmen were said to have been treated for head wounds and facial cuts.

Officials of the air school did not comment immediately.

Police reported ill feeling between the airmen and Moose Jaw youths had been brewing for some weeks and that fights in local dance halls had occurred last week-end. Police said the civilians were "irresponsible youths between 16 and 18 years of age."

Reports were that airmen had belittled the youths for not being in uniform and that the civilians resented the airmen "for taking girl friends away from them."

Red Armies Driving On Hungary

Strong Resistance Slows Armies On Prussian Front

By DANIEL DE LUCE
Associated Press War Correspondent

MOSCOW, Sept. 13.—(AP).—Powerful Russian tank forces and Romanian infantry emerged to-day from the western foothills of Transylvania and fought for control of the rail network radiating from Timisoara, 40 miles south of the pre-war Hungarian border and 75 miles north of the Yugoslav capital of Belgrade.

(The Paris radio said the Red army had reached the outskirts of Sofia and that the Bulgarian capital was preparing a reception, having arrested all members of the former pro-Nazi government.)

Marshal Malinovsky's offensive was rolling forward during his brief absence to sign an armistice with Romania in Moscow. His troops approached to within 25 miles of Cluj, capital of Central Transylvania and largest Romanian city still in enemy hands. He broke a permanent fortified line which the Hungarians had been building since 1940 when Hitler awarded them the northern half of the Romanian province.

Lomza Given Up.

Battle reports from North Poland saaid the major rail centre of Lomza, 20 miles below Prussia, was virtually encircled. (The German radio heard at London said Lomza had been "given up.")

The battle in the Balkans for Transylvania now is becoming a campaign to envelop Serbia (Southern Yugoslavia) from the north and reach the Tisza river, which flows north and south across the heart of the Hungarian plain, one of Hitler's major bread baskets.

Russian front dispatches told of hundreds of confused German and Hungarian prisoners marching back into hte Transylvania mountains as streams of Soviet armor rolled west.

Rivers, but no mountains, now stand between Malinovsky's vanguard at the mouth of the Mures Valley and the area for a flanking move south to Belgrade to seal the Balkan peninsula's neck.

At midnight, the Kremlin announced the capture of Deva, 85 miles from Hungary.

In capturing Deva, Russian and Romanian forces advanced 36 miles from Petroseni. The thrust gave them a firm grip on the main highway and railway into Budapest

RED ARMIES DRIVING
(Continued on Page 2, Column 8)

3,000 Germans Reach Canada

LETHBRIDGE, Alta., Sept. 13 — (CP). — Three thousand German prisoners of war, most of them captured by Canadians about Caen in France, are detained in the prisoner-of-war camp at Medicine Hat, it was learned here today.

They were brought to Medicine Hat early Monday in six heavily-guarded special trains.

It is believed this is the first substantial shipment to the Dominion of German prisoner of war captured by Canadians.

Majority of the arrivals were described as being either "surprisingly young or far over military age."

Members of Gestapo Fear Nazi Prisoners

LETHBRIDGE, Sept. 13—(CP).—Fear of reprisals haunt members of Hitler's Gestapo who are prisoners of war in Canadian camps, it was learned here today.

The Lethbridge Herald, which is running a series of articles on German prisoners of war in Canada, says hatred, which is breaking into the open among Hitler's forces in Europe, is steadily becoming more pronounced among Nazi prisoners in the Dominion.

Gestapo members until recently were active in the prisoner of war camps; their word was law, and there are indications that they administered severe beatings to "bolster" the Nazi morale of weakening Germans.

"Many of the Gestapo fear retaliation from their fellow-prisoners for the brutal beatings they administered while they kept the captives 'in line for Hitler'," said the Herald.

Lots To Drink

BRUSSELS, Sept. 13—(CP Cable).—Eight days after its liberation, a carnival spirit still reigns in the streets of the Belgian capital.

What you can buy in the shops is extraordinary — that is, if your money holds out. In one food and wine shop the shelves hold reasonably-priced bottles of good champagne, cognac, liquers of various kinds, sherry, brandy, Dutch gin and excellent vintage Bordeaux and Burgundy wines.

Balkan Crisis Robs Nazis Of 50 Divisions

By JON MIMCHE,
Reuter Military Commentator.

LONDON, Sept. 13—(CP-Reuter)—While Allied troops have invaded German territory in strength and Germany is called on to make its utmost exertion to counter this threat, all eyes have naturally turned to this most sensational of all fronts.

Yet 1,100 miles from the Albert canal another crisis has developed for the German high command. A front 600 miles wide has been burst open: 50 divisions that two weeks ago were still counted as additions to German manpower and as an essential stop-gap of the invasion of the Danube basin, now are marching with the Allies.

For the German high command the crisis is now in full swing in the Balkans is more serious than that caused by the surrender of Italy, and operationally more menacing than the Russian break-through in White Russia last June. In terms of continental strategy the Balkan crack is hardly less dangerous to the Germans than that in France.

Spread Thinly.

A front that was held last July by 25 Romanian divisions, 25 Bulgarian divisions, 15 Hungarian divisions and about 35 German divisions, a total of 100 divisions, now has to be held by 15 Hungarian divisions and 25 German spread from Greece through Yugoslav to Hungary and largely in the course of retreat.

Obviously such a front cannot be held—and the German high command as well as Marshal Joseph Tito have recognized this. The moment the Germans realized what was afoot they began withdrawing their troops from the exposed extremes of Greece and from the southern parts of Serbia.

Partisan strategy in Yugoslavia is something novel in wars of liberation. Tito does not aim at driving the Germans from his soil, but, on the contrary has mobilized all his forces to prevent the Germans from getting away.

King Peter of Yugoslavia, in a broadcast last night from London, called upon all Serbs, Croats and Slovenes to unite and join the National Liberation Army under the leadership of Tito.

He assurred them that with the victorious armies of the Soviet Union on one side and those of Great Britain and the United States on the other side at the Yugoslav frontier, their day of liberation was at last dawning.

Halifaxes Bring Aid To Poles In Warsaw

ROME, Sept. 13—(AP)—R.A.F. Halifaxes flew 1,750 miles through dense clouds which left the planes encrusted with ice and dropped more supplies to Polish Patriot forces in Warsaw Sunday night, the Mediterranean Allied Air Force announced today.

Pilots reported that fires were raging in the Polish capital as the British planes swooped low and released the containers.

Germans Told Allies Inside Reich

All Netherlands Placed Under Nazi Court-Martial

By JAMES M. LONG
Associated Press War Correspondent

LONDON, Sept. 13 — (AP). — Loss of "an outpost of the west wall" was acknowledged by Berlin late today as American columns stepped up double invasions of Germany, and thrust to or near the frontier at two or more other points.

Canadian troops reached the Netherlands border after a 10-mile advance from captured Brugge (Bruges) eastward to the Leopold Canal which skirts the frontier southwest of the River Schelde.

Polish troops of the 1st Canadian Army drove 20 miles from Gent to St. Nicholas in Belgium and also were approaching the Netherlands border.

(In London, the Netherlands News Agency Aneta reported that a "state of emergency" had been declared for all of occupied Holland by the Nazi commissioner for Holland, Arthur Seyss-Inquart.)

The German broadcast — first Berlin disclosure to the people that war had surged into their homeland — did not specify the sector where the formidable wall was dented.

Near Aachen

The invasions, gaining new power from reinforcements of men and armor, have struck from Eupen in Belgium to a point 10 miles south of Aachen, a Siegfried Line bastion, and five miles into Germany northwest of their from Luxembourg.

The Berlin radio also declared Americans of the 3rd Army had pushed across the Moselle River south of Nancy, advancing on Luneville 15 miles to the southeast. An offensive "aimed at forcing the entire Moselle line on a broad front is in full swing", with "bitter fluctuating fighting especially south of Nancy," it added.

Artillery battered at enemy defences and Allied planes tumbled 10,000 tons of bombs on Germany.

Supreme headquarters wrapped all operations in secrecy, and at the evening press conference gave no word of new advances nor of fresh developments on any sector of the huge Allied front.

In two border sectors the Germans counter-attacked, it was announced at Allied Supreme Headquarters, but they were thrown back or held.

Headquarters also announced that the American 9th Army under Lt.-Gen. William H. Simpson had taken its place in the operational command of France.

This army's sector has not yet been disclosed. It is the sixth Allied army to be identified in the combat area. Others are the American 1st, 3rd and 7th Armies and the British 2nd and the 1st Canadian Armies.

Gen. Eisenhower announced that

CANADIANS REACH
(Continued on Page 2, Column 2)

Japs Backtrack Across Burma

KANDY, Ceylon, Sept. 13—(CP).—Indian troops pressing southwest of Buthedaung yesterday gained another strategic hill, following up the conquest of an important Arakan ridge, headquarters announced today.

Japanese defenders fled by night after the attackers cleared away some of their strong positions, but the enemy retaliated with increased shelling of forward areas, in one of which is an advanced hospital.

In the Chin hills troops of the 5th Indian Division moving southward along the Tiddim again are in contact with the enemy, a communique said.

Hungarian Queen Flees?

Romania Formally Concludes Armistice

MOSCOW, Sept. 13.—(AP).—Romania, Germany's erstwhile Balkan ally whose troops now are fighting beside the Russians, formally concluded an armistice agreement last night with the United Nations, the Soviet government announced today.

Terms of the agreement were not immediately made public.

Meanwhile, the Hungarian radio said in a wholly-unconfirmed broadcast and believed German-inspired, that Bulgaria's infant King Simeon and Queen Mother had fled to Syria.

A Moscow broadcast indicated Bulgaria's new pro-Allied government was energetically cleaning house as the Red army approached Sofia. The broadcast quoted Bulgarian Premier Kimon Georgiev announcing that the Council of Regents had been abolished and members of former government in power since 1941 had been jailed.

Labor Question Engages General Council

LONDON, Ont., Sept. 13 —(CP)— The 11th General Council of the United Church of Canada went into its eightht day to-day with additional reports of boards and standing committees scheduled to come up for discussion.

Delegates concluded a heavy session yesterday after lengthy debates on reports of a special committee appointed to inquire into the signing of a closed-shop agreement with the Toronto Allied Printing Trades Council (A. F. L) on behalf of employees of the United Church Publishing House in Toronto, and the Foreign Mission Committee Report.

Debate on the foreign mission committee report was adjourned last night after heated argument and the deletion of a reference to any Federal Government legislation curbing rights of any racial group in Canada as "unchristian and undemocratic."

The council failed to reach agreement on the recommendation of the special committee to sign a closed-shop agreement with the A. F. L. union after Dr. J. A. Irving of Vancouver presented an amendment asking that council re-affirm its endorsation of the principle of collective bargaining, independently of closed and open shops.

The amendment further asked that the board of publication of the United Church continue its efforts to bring an agreement with the unions in question into effect and report to the 1946 council.

The original resolution presented by the foreign mission committee read: "Therefore, be it resolved that the 11th General Council of the United Church of Canada re-affirms the Christian doctrine of the unity of mankind and believes that all individual or group actions and all legislation which discriminates against any persons or groups on groups of race or color are both unchristian and undemocratic."

Rev. F. H. Stevens of Hollyburn, B.C., said that by opposing any action of parliament without offering an alternative solution "we are supporting by implication the notion that the Japanese in British Columbia return after the war to the same conditions which existed before."

"...I think the solution...lies in education which will gradually eradicate all racial prejudices, not only Japanese, but the Jewish, French-Canadian and the rest."

Sweater Burns Owner Mystified

KITCHENER, Sept. 13 —(CP) — Norman Smith of Kitchener is wondering whether he should risk wearing another pullover sweater. Within two days two different sweaters he was wearing took fire. The first time he was unharmed and the second time he suffered slight burns on his neck. Police and firemen are investigating.

The second sweater was newly-purchased. Smith put it on in the store and had walked only a few blocks when it burst into flames. He wasn't smoking and there was no one near him at the time. The remains of the second sweater have been sent to the Ontario Fire Marshal's office for investigation.

Philip Karn, acting fire chief, suggested that the sweater may have been treated in some solution which ignited from friction caused by Smith swinging his arms as he walked along the street.

Named Moderator

OTTAWA, Sept. 13—(CP). — Rev. Robert Good, minister of the Erskine Presbyterian Church, Ottawa, yesterday was re-elected Moderator for the fourth term of the Ottawa Presbytery of the Presbyterian Church.

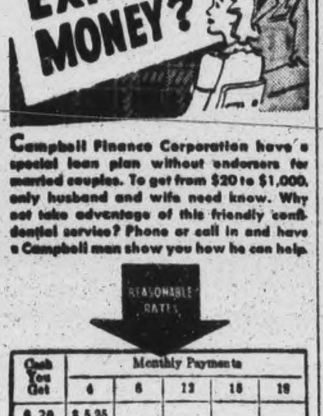

Campbell Finance Corporation have a special loan plan without endorsers for married couples. To get from $20 to $1,000, only husband and wife need know. Why not take advantage of this friendly confidential service? Phone or call in and have a Campbell man show you how he can help.

REASONABLE RATES

Cash You Get	Monthly Payments 4	6	12	15	18
$ 20	$ 5.25				
50	13.13	$ 8.93	$ 4.72		
150	39.39	26.78	14.18	$11.67	
275	72.22	49.09	26.00	21.40	
400	104.79	71.17	37.63	30.94	
500	130.60	88.84	46.73	38.36	
1000			91.35	74.50	$63.30

Campbell's have had over 16 years experience in making personal loans of every kind—quickly, without fuss or bother and in a friendly confidential way. There is a loan plan to suit almost everyone, whether married or single. Ask for details, without obligation. 43-32

CAMPBELL
FINANCE CORPORATION LIMITED

F. M. VIVASH, Branch Manager
169 Charlotte St. Phone 3520
(Above A & P Store)

MORE ABOUT—

Canadians Reach

Continued from Page 1

Maj.-Gen. John T. Lewis of the U.S. Army heads a new Allied Supreme Headquarters mission to France located in Paris as of today. Maj.-Gen. H. Redman of the British Army was named deputy. The mission will represented the Supreme Allied commander with the French government.

Clearing the way ahead of the American 1st Army columns probing the Siegfried defences at two points, U.S. 9th Air Force fighter-bombers went out in relays beginning at dawn for a ceaseless pounding of concrete strongpoints in the path of the advance.

Tanks Cross Moselle

They ranged both sides of the Siegfried line and swept as far south as Metz and Nancy where the U.S. 3rd Army poured armor and artillery across the Moselle on a 15-mile wide front in a power build-up for a sweep on Saarbrucken and Etrasbourg.

The Germans hurled two counter-attacks against the Americans.

First Army troops beat down one in the vicinity of Limbourg, 15 miles east of Liege. This enemy blow hit almost behind the northernmost penetration into Germany—the drive which carried at least six miles beyond the Belgian border city of Eupen.

From the west bank of the Moselle, just across the river from Corny, the Germans launched out against the 3rd Army build-up six miles southwest of Metz. They were being held by the Yanks.

Behind the eastward-surging front British, Canadian and Polish troops of the 1st Canadian Army squeezed the last Nazi pocket south of the Schelde estuary down to a thin strip between Zeebrugge and Antwerp, 40 miles long and less than 10 miles deep.

As the Germans got out as fast as they could in a cross-water escape to the Netherlands island, Canadians pushed 10 miles east of Bruges to the Leopold Canal near Eecloo, and the Poles took over Gent from the British and moved up to St. Nicolas close to the southern border of Holland.

Hold 5 Ports

Far behind were battles for five ports.

At Brest Germans fought on fiercely, mustering every man of army and navy personnel and even workmen into a delaying stand against American penetrations into the city.

Boulogne, Calais and Dunkerque were closely invested and Germans there seemed determined to hold on until blasted out—a process which does port facilities no good.

Zeebrugge was not under direct assault but probably will be soon. Canadian patrols have penetrated to the port area but now are mopping up to the south before driving on from Blankenburghe for the clean-up.

Ostend, Newpoort, Dieppe and now Le Havre are in Allied hands in varying degrees of demolition.

Antwerp is held virtually undamaged but will be of no use until the Germans are cleared from island positions overlooking the long inland channel of the Schelde.

Bancroft News

The Harvest Thanksgiving service was held in St. John's Anglican church, Bancroft, with Rev. W. L. Simmons, rector of this parish, in charge.

Mr. and Mrs. Charles LaBarge, of Peterborough, spent the week-end at the home of the latter's parents, Mr. and Mrs. D. E. Hawley, of Bancroft.

Mr. and Mrs. A. Doney, Miss Cora Stewart and Mrs. M. Dempster, left for Toronto Sunday morning, having spent the summer at their summer cottages on Trout Lake. They were accompanied by Mr. and Mrs. L. Manson, who drove down for the week from Toronto.

Captain Craig and Major Grothier of Picton, visited the local 'A' Company of 2nd (R) Bn. of H.E. P.E. Regiment at Bancroft recently.

Tory Candidate

BARRIE, Ont., Sept. 13—(CP). — Julian H. Ferguson, Collingwood manufacturer, last night was nominated Progressive Conservative candidate for Simcoe North in the next Federal election.

POLICEMEN SALUTE FORCES

DEVIZES, England — (CP). — The chief constable of Wiltshire has instructed all his policemen and women that they must salute all officers of His Majesty's forces.

He Gives Up

PHILADELPHIA, Sept. 13 —(AP)—A man whom F.B.I. agents identified as Hans Bergmann, 28, an Austrian who escaped from a war prisoner camp at Bridgeton, N.J., last June 26, approached a traffic policeman and handed him a note which read: "I am an escaped German prisoner and I would like to give myself up."

KELLOGG'S
ASTHMA RELIEF
FOR ASTHMA & HAY FEVER

Germans Told Allies Want Sneak Victory

LONDON, Sept. 13 (CP) — Predicting that a new Allied surrender ultimatum would emerge from the Roosevelt-Churchill conference in Quebec, the Berlin radio told the German people today that to give in now would allow the Allies to gain victory "by sneaking through the back door."

The broadcast disclosed that similar warnings were published by all German newspapers as Nazi propagandists sought to bolster home front morale for the final defence of the Reich by harping on the theme that defeat would be "worse than Versailles" and that Germany must "fight to the bitter end."

"A political offensive is in the making along the lines of President Wilson's 14 points in view of the terrific losses which the Allies will have to face during the coming phases of the onslaught against Germany," declared Voelkischer Beobachter.

"In this way victory would be obtained by sneaking through the back door. The Allies know full well that Germany will play out decisive trump cards in the near future and that the war must be won now at all costs."

A dispatch from Switzerland, however, declared that Col.-Gen. Heinz Guderian, Chief of the German General Staff, with the support of his Field Marshals and the whole high command had advised Hitler that the worst could be expected at any moment.

Other neutral reports indicated the Nazi party itself was divided into two factions—one under Hitler, Himmler, Goebbels and Von Ribbentrop called the "Vernichtungspartel," or destruction party; the other under Reichsmarshal Goering known as the "Friedenspartel" or peace party.

MORE ABOUT—

Delegates Arrive

Continued from Page 1

to the coming drive against Japan.

One of the officials to arrive soon is Rear-Admiral Emory S. Land, chairman of the United States War Shipping Board. Vast numbers of ships will be required to carry the war to Japan in the desired intensity, across the immense spaces of the Pacific. His British counterpart, Lord Leathers, Minister of War Transport, came with Mr. Churchill.

Mr. Cruickshanks was asked if the calling of Australian and New Zealand representatives to the conference indicated the part those two countries were to play in the future Pacific operations was to be discussed, and he replied:

"I should think that would be a very fair assumption."

The two leaders wound up yesterday morning the first stage of their meeting: A general exchange of views in private while their experts worked to co-ordinate plans to be submitted for approval.

In the afternoon they embarked on the second stage: A series of round table meetings with the generals, admirals and air marshals to study and eventually approve the staff plans.

Hold Many Talks

Mr. Churchill and Mr. Roosevelt are the government leaders and at times stern critics. The staff planners may be sent back for more information to make changes. While they work the leaders themselves hold further private conferences at which they talk over the work of their advisers.

It has been officially stated that the plan for the invasion of Europe, already successfully carried out, received final approval at the first Quebec conference a year ago.

The present "Victory Conference" is brewing things of equal importance to the nations of the Pacific where the Japanese enemy has yet to be pushed back and finally subdued.

Nations Advised

That the fighting nations of the Pacific will be informed of the decisions taken here was made clear yesterday by President Roosevelt's press secretary, Stephen Early, in response to inquiries about Australia and China.

Mr. Early said there had not been a conference yet concerning which all governments were not informed of decisions.

Thus it was made clear that the conference is secret, but not private. The Canadian Government at this meeting as at previous conferences is expected to get full information by direct contact of Prime Minister Mackenzie King with the British and American leaders. Mr. Early's statement let it be known that other United Nations, including the Pacific States vitally concerned, will also be advised of conference results.

Yesterday was the 36th anniversary of the wedding of Mr. and Mrs. Churchill but no time was taken off work for celebrations. Since the Governor-General and Princess Alice were leaving in the afternoon for Arvida, Que., photographers were called in during the morning to make official conference pictures.

Special Meeting

Mr. King was to be joined by more of his ministers today or tomorrow and a meeting of the war committee of the Canadian cabinet, with Mr. Churchill sitting in, will take place during the week.

Press correspondents worked to make news out of information, and they received no promises of enlightening announcements.

While the arrival of other notable figures—possibly economic and diplomatic advisers of the two principals or representatives of other nations—was not ruled out, the official spokesman said he had no knowledge that any were coming.

That left the meeting still what it set out to be, a strictly business gathering between two of the big shareholders in the United Nations Firm deciding how to finish an important task for which the firm was formed—namely to beat Japan down to unconditional surrender.

Little Is Left

WITH BRITISH FORCES IN BELGIUM, Sept. 13 — (CP). — A Belgian taxi-driver, who came through the British lines after driving a German officer to Berlin, reported "there is nothing left of it."

The officer, who had ordered the driver to "drive me to Berlin," gave him a signed paper to get him back through the German lines.

Say War To End On October 31

LONDON, Sept. 13 —(CP) — United States war planning chiefs were reported to-night to have esatablished October 31 as the tentative "outside" date for the collapse of organized resistance in Germany.

Without discounting the possibility that victory may come more quickly, a responsible non-British source said the date had been pinpointed by the United States war production board after consultation through usual military channels in plans for partial industrial reconversion from war to civilian production.

It was emphasized, however, that while plans were predicted upon the end of wide scale warfare in Europe by October 31, there would be no sacrificing of requirements for the war in the Pacific.

Labor Leaders Meet In London

By CHARLES BRUCE,
Canadian Press Staff Writer.

LONDON, Sept. 13 —(CP Cable)— The first conference of British and Dominions' Labor parties settled down to a series of private sessions to-day after an initial public gathering attended by representatives of Australia's and New Zealand's Labor Governments, Britain's Labor Party, and Canada's Co-operative Commonwealth Party.

All speakers in the opening session yesterday urged the general raising of standards of living as a pre-requisite to a lasting peace.

Clement Attlee, Britain's Deputy Prime Minister, said: "There will be found in the British Commonwealth Labor Parties a full realization that those who desire peace must be prepared to take action to preserve it. But if peace is to be preserved, we must see that the causes of war are removed. Freedom and democracy must be based not only on security but also on social justice."

Remarking that during the world slump, Labor Parties "pointed out the folly of a policy of scarcity," he said that "the views we labor men and women put forward now have been accepted by many of those whom formerly opposed them."

Ellen Wilkinson, Labor member of the British House of Commons for Jarrow and chairman of the meeting, said Labor Parties have been criticized in the past for being too domestic in their interests, "or being parties of hours and wages." Hence the importance of this conference.

MORE ABOUT—

Air Assaults

Continued from Page 1

so heavy bombers was reported striking up from the south.

Gen. Eisenhower warned of "high level and low level air attack at any hour of the day or night." Medium and light bombers opened the low-level phase at dawn today and the heavies with their escort supplemented their blows with high-level bombers.

Targets from the west included:

Synthetic oil plants at Merseburg and Lutzkendorf near Leipzig in central Germany and another at Ludwigshafen on the Rhine.

The Daimler-Benz plant at Sindelfingen, southwest of Stuttgart, which makes parts for trucks and air engines.

The Klockner Humbolt Deutz truck and armored vehicles factory at Lulm in south Germany near Munich.

The Schwabisch Hall airfield northeast of Stuttgart, which bases Messerschmitt-262 jet fighters.

An oil storage depot at Wissenhorn near Ulm.

Clear weather also favored the forces of British heavy bombers which struck at the great German engineering and war industry centre of Stuttgart.

The attack on Berlin was carried out by Mosquitos, which showered the German capital with two-ton bombs for the third successive night.

The night attacks cost the R. A. F. 25 aircraft. Intruder planes shot down two German night fighters.

A communique said reconnaissance photographs showed that 269,000 incendiaries dropped on Darmstadt early yesterday devasted "almost the entire city."

Thunderbolts, Lightinings and Mustangs were out at dawn to-day pin-pointing targets across the German frontier on both sides of the Siegfried Line and attacking enemy position in the Nancy-Metz area and at Brest.

At a loss of two planes, British and Canadian Beaufighters, supported by Mustang, attacked an enemy convoy last night off the West Frisian Islands on the Netherlands coast, severely damaging a destroyer and leaving five other ships on fire. Shore installations also were left afire.

Students Must Sing Anthem Or Be Expelled

TORONTO, Sept. 13 — A precedent decision upholding the right of teachers and principals in Ontario public and secondary schools to expel from their schools students who refuse to sing the National Anthem or salute the flag as directed, was handed down yesterday by Mr. Justice Hope at Osgoode Hall.

The case arises from a damage action brought against the Hamilton Board of Education by Robert Donald, post office employee and Jehovah Witness, whose two children were expelled from Hamilton schools for refusing to sing the National Anthem, salute the flag and repeat the oath of allegiance.

The children, Robert Jr., and Graham, then 14 and 10 years of age, respectively, were first expelled in June, 1940. After receiving private tuition, Robert passed his matriculation examinations, and entered secondary school, from which he was expelled in March, 1942.

Mr. Donald sought a declaration from the courts that the children were entitled to attend the collegiate and public schools and a mandamus permitting their attendance, as well as damages of $2,600 covering cost of private tuition and other expenses incurred.

Sees Friction Created.

In a lengthy judgment dismissing the action, Mr. Justice Hope observed:

"I can conceive of no more certain way of creating confusion and uncertainty and even friction amongst the pupils of a class as to their love of country and their duty to their country, than by permitting haphazard compliance with the singing of the National Anthem at the whim of the particular pupil."

Stating that Ontario legislation with respect to schools makes the singing of the National Anthem by pupils mandatory, Mr. Justice Hope also asserted that though there are no provisions in the Ontario regulations requiring the saluting of the flag, under the general imperative power given to the teacher by the legislation to teach patriotism by "order or command," the teacher has full power to prescribe the salute.

Referring to a United States judgment which held that there was no power in the United States to make the salute a legal duty on a constitutional basis, Mr. Justice Hope stated that Ontario statutes and regulations not only vest that power with teachers and principals, but impose an impressive duty on them to exercise those powers.

Patriotic Exercise

Mr. Justice Hope pointed out that the school regulations on which the judgment was based fell within the category pertaining to patriotic exercises and not with respect to religious exercises.

He observed that it was not a case of the conscientiousness of the beliefs held by the plaintiffs, but rather a question whether the school board and its teachers acted within the powers conferred upon them by statute and regulations in expelling the children.

"Nor do I consider it necessary for the court to discuss or consider the wisdom or efficacy of the compulsory singing of the National Anthem and saluting the flag as a means of inculcating in the youth . . . a true sense of loyalty and patriotism," he added.

That, said his Lordship, was a problem of pedagogic psychology. Drawing an analogy, Mr. Justice Hope commented that personal cleanliness, orderliness and neatness cannot be "inculcated solely by expressions of desirability, but . . . require to be enforced by compulsory adherence to practices which formulate those habits."

Since Jehovah Witnesses were illegal from July, 1940, to October, 1943, his Lordship questioned whether the plaintiff had the right to claim damages during the period of the ban.

MORE ABOUT—

Complete Secrecy

Continued from Page 1

Transfer of Troops

6. The Pacific war conversations may be centred largely on steps to transfer armed forces from Europe to the Pacific theatre, and the knitting together of Gen. MacArthur's Southwest Pacific forces with the Southeast Asia forces of Vice-Admiral Lord Louis Mounbatten.

7. The extent of demboilization which can be carried out when Germany is defeated without jeopardizing prosecution of the war in the Pacific may be determined.

8. There may be a definite decision on the extent of Canada's participation in the Pacific war.

9. Tentative arrangements may be made on such European problems as the post-war policing of Germany and other nations, including preliminary decisions on specific areas to be policed by Britain, the United States and Russia.

At the end of the first Quebec conference in August, 1943, Mr. Churchill and Mr. Roosevelt held a joint press conference at which they made public a summary of their decisions in the general terms. Whether such a meeting with the press will be held this time has not been decided definitely.

SLIGHTLY WOUNDED

Pte. James Morrison Snudden, son of Mrs. Anne Moore, Port Hope, is reported in the casualty list to be slightly wounded. He was serving with a Central Ontario unit.

NAVAL ARCHITECT DIES

FAIRLIE, Scotland — (CP). — William Fife, 87, naval architect who designed many famous racing yachts including some of the American Cup Shamrocks, has died.

DETROITER SLAIN AT HER IPPERWASH BEACH COTTAGE—Austin Smith of Detroit, Mich., husband of the mysteriously slain woman, and her daughter, Geraldine, aged 23. Mrs. Smith and her husband had lived in Detroit for 25 years.

"Chalet," isolated cottage at Ipperwash Beach, 40 miles from Sarnia, where Mrs. Ethel Barrington Smith was found shot to death. The killer slit the screen to unlatch the front door.

Mrs. Ethel Barrington Smith of Detroit, a native of Byron, Ont., who was found slain in her cottage at Ipperwash Beach, Lake Huron, Ont.

Cheese, Produce and Livestock

WINNIPEG GRAIN

WINNIPEG, Sept. 13 — (CP). — Fractional declines yesterday in rye futures on the Winnipeg Grain Exchange were attributed to local liquidation and lower values at Chicago. At the close prices were ⅜ to ⅝ cent a bushel lower.

Prices were firmer in oats futures with support offered by shippers in light trading.

Some trade was reported to the United Kingdom in export wheat, while shippers took 200,000 bushels of oats for shipment from the Lakehead to Eastern positions.

Winnipeg Futures.

	Open	High	Low	Close	Prev Close
Rye—					
Oct. ..	93⅝	94⅝	92¼	93½	93⅛
Dec. ..	92¾	93¾	91⅞	92⅞	93¼
May ..	93⅞	94⅝	92⅝	93⅝	94¼
Oats—					
Oct ..	....	....	....	51½	51½
Dec. ..	50½	51¼	49⅞	51¼	50¼
May ..	49⅝	50⅝	49⅛	50⅝	49⅞

Barley — All futures at ceiling prices at 64¾.

TORONTO LIVESTOCK

Cattle	700*
Calves	500
Hogs	600
Sheep and Lambs	1,000

*Plus 3,600 holdovers.

Cattle trade continued slow yesterday with 3,000 head unsold at the close. Calves were strong to 50 cents higher with lambs, sheep and hogs steady.

A few weighty steers were $11.25-$12, butcher steers $9-$11, heifers $8.50-$10.75, butcher cows $8.-$8.50, canners downward to $5, bulls $6.50-$8, fed yearlings $11-$13.50.

Choice veal calves were $14-$14.50 with a few tops at $15 and common downward to $7 with grassers mostly $6.

Lambs brought $13.50 for good ewes and wethers delivered by train, $13 by truck, $12-$12.50 for bucks and $8-$9 for culls.

Sheep were $2-$5.

Hogs sold at Grade "A" dressed-weight $17.85, with sows $13-$13.25 dressed.

Representative Sales

Weighty steers: 1, 1,060 lbs., $12; 5, 1,130, $11.85; 6, 1,220, $11.75; 2, 1,115, $11; 4, 1,180, $10.25.

Light steers: 5, 1,020 lbs., $10.75; 4, 900, $10.25; 1, 920, $10; 3, 970, $9.50; 2, 840, $8.75; 36, 700, $8.50.

Heifers: 3, 840 lbs., $10.50; 2, 700, $10.25; 5, 860, $10; 3, 900, $8-$9.25; 6, 800, $9; 3, 790, $8.75.

Cows: 6, 1,120 lbs., $8.50; 10, 1,020, $8.25; 16, 1,160, $8; 2, 920, $7.75; 4, 1,020, $7.50; 2, 1,180, $7.25; 10, 980, $7.

Stockers: 20, 930 lbs., $10; 29, 800, $9.65; 64, 520, $9; 5, 830, $8.75; 20, 650, $8.50; 25, 630, $8.25; 18, 600, $8.

Veal calves: 16, 220 lbs., $15; 22, 220, $14.50; 20, 190, $14; 10, 260, $13; 2, 140, $12.50; 16, 200, $12; 3, 150, $11; 3, 200, $9.

Lambs: 70, 88 lbs., $13.50; 96, 82, $13; 10, 77, $12.50; 21, 92, $12; 39, 70, $9; 20, 67, $8.

Sheep: 2, 240 lbs., $5; 9, 140, $4; 4, 130, $3.50; 3, 120, $3; 5, 120, $2.50; 7, 140, $2.

Hog Quotations In Peterborough

WEDNESDAY, SEPTEMBER 13.

Grade A hogs $17.10 plus transportation

Sows: $12.00 plus transportation

Eggs: A large 38c, A medium 36c, A pullet 26c, B grade 24c, C grade 18c.

The Quaker Oats Company quotes Ontario Winter Wheat No. 1 $1.11; No. 2 $1.10; No. 3 $1.08; milling Oats, 56c; buckwheat 65c delivered to the mill.

ACHES AND PAINS OF
RHEUMATISM

Your money will be returned by Tamblyn's or any druggist if one bottle of Ru-Ma does not show you the quick, easy way to get relief from the cruel, stubborn aches and pains of rheumatism. Ru-Ma must please you or money back. One bottle will convince you.—(Advt.)

Mining News

TORONTO, Sept. 13 — (CP). — Golds and industrials worked lower this afternoon on Toronto Exchange. Other groups held steady. Trading was active, with turnover at 374,000 shares.

Golds took an index loss of .93 before putting on a small rally. Declines of 10 cents or more came out for Frobisher, Giant Yellowknife, O'Brien, San Antonio, and Macassa. Cochenour Willans was a feature of the trade as it climbed 15 cents to $2.74.

Smelters gained ¾ and prices weakened a bit for Nickel and Steep Rock.

Lower prices ruled in industrials for foods, utilities and papers. Gypsum lost ¾ to 8, Ford A was off ½ to 25½, and Canada Packers lost 2 points to 113.

Pacific Refineries netted a recovery of 8 cents from yesterday's decline and Foothills gained 5 cents.

8 Weeks To Go

LONDON, Sept. 13 — (CP). — The Swiss Journal de Geneve said yesterday that German industrialists have warned Hitler through the Nazi general staff that the army would be unable to continue fighting more than another eight weeks.

RELIC UNEARTHED

KING'S LYNN, England — (CP). — A gold and silver torque — a necklace of twisted metal — believed to be 2,000 years old, was unearthed near here.

Allied Generals Outgeneral Foremost Nazis

By DEWITT MACKENZIE
Associated Press War Analyst

When we see Allied forces battling on the soil of tottering Germany, it gives to wonder that the United Nations in such comparatively short time should have achieved this triumph over a militaristic nation which came close to conquering the world.

There are, of course, many reasons for Allied success, but an important one is the superior skill of generals who at decisive moments have outsmarted the best brains that Prussianism could produce.

Brig.-Gen. Horace Sewell, distinguished British military expert, says that one outstanding reason for the Allied superiority is the relative inflexibility of the German mind. It works along well defined lines—a powerful and smoothly-running machine, but in a groove.

Will Repeat Tricks.

We have an excellent illustration of this in one of the Reich's foremost generals—the famous Field-Marshal Rommel, of desert fame. Rommel is a great soldier, and he was so characterized to me by none less than his conqueror in North Africa— General (now Field-Marshal) Montgomery — when I was with the British forces not long after they had won the decisive Battle of El Alamein. One thing that helped Montgomery take his opponent's measure was the shrewd observation that while the German was dangerously tricky he could be counted on to repeat the same tricks under certain circumstances.

The Russians, of course, provide us with many cases of out-generaling the Nazis.

Then there have been numerous cases in which Allied generalship has delivered a telling blow at a vital point after leading the Germans to believe the attack was coming somewhere else.

Well, one could write a book on the superiority of Allied generalship, but I'll give Sewell the last word with comment on D-Day in Normandy. He points out that this invasion was a surprise in two ways —first because the enemy expected the attack at another place, and second in the way the Allies built up their positions and supply bases on open beaches which were supposed to be invulnerable.

MORE ABOUT—

Red Armies Driving

Continued from Page 1

from Romania. The Cluj-bound spearhead seized Aiud, 30 miles to the south.

Front reports said the campaign was meeting stiff but sporadic German and Hungarian resistance.

To the south the Red Army appeared to be on the verge of joining up with Marshal Tito's Partisan forces in Yugoslavia. A group of Soviet war correspondents was said to have left Moscow expecting to witness the junction.

The Red Army was fighting a hard battle just south of the East Prussian border, but the daily Soviet communique gave few details. The Russians closing in on Lomza, gateway city to lower East Prussia, were meeting strong resistance from large German tank and artillery forces.

The Soviet communique, one of the shortest in months, remained silent about broadcast German reports that new concentrations of Red Army troops and guns had begun a drive aimed at breaking into East Prussia.

Moscow likewise said nothing about the Warsaw sector. The Germans have reported a concentrated attack on the outer approaches to Praga, eastern suburb of the Polish capital.

CHILD'S SULKY SPELLS WORRIED HER UNTIL...

If your child has moody, cross, irritable spells for what seems to be no reason, watch for "hidden" constipation. Oftentimes youngsters' bowels, altho moving regularly, do not move completely. As a result, harmful wastes remain in the intestines, making the child listless, peevish and not feeling like eating. What may be needed is Children's Own Tablets. They help give thorough evacuation that quickly helps make most children feel like their usual happy selves. Pleasant tasting, small, easy to swallow, Children's Own Tablets are especially prepared for kids from 5 to ... Only 25¢ at your druggist. Get a box today.

Family Allowances
NATIONAL NEED or POLITICAL FOOTBALL ?
Hear
E. B. JOLLIFFE
M.P.P.—ONTARIO CCF LEADER
8.30 TONIGHT
CBL TORONTO AND C.B.C. NETWORK

Police Find Prints At Scene Of Murder

PORT FRANKS, Ont., Sept. 13—(CP). — Ontario Provincial Police here said last night fingerprints, believed to be those of the slayer of Mrs. Austin Smith, 43-year-old resident of Detroit, in her summer cottage here during the week-end, were photographed successfully, but not yet identified.

Belief that an 18-year-old soldier from nearby Camp Ipperwash was responsible for the fatal shooting was discounted by Lt.-Col. Arthur Garod, administrative officer at the camp.

He said no police officers had been to the camp to check rifles, but that Ipperwash authorities had been advised of the shooting and were keeping a sharp lookout. He said further that no troops were firing in the vicinity of Port Franks yesterday.

Ontario Provincial Police, under the direction of Inspector W. H. Kennedy of the Criminal Investigation Branch, issued a warning to law officers throughout Western Ontario to be on the lookout for Mrs. Smith's automobile, which is missing.

Provincial Constable Forrest Inch of Forest, Ont., to whom Smith first reported the finding of his wife's body, said he saw Mrs. Smith on Sunday afternoon. Earlier reports had placed the time of the fatality early Sunday morning.

Dr. F. W. Lunney of the University of Western Ontario completed an autopsy. His findings will be forwarded to C. L. Snyder, Deputy Attorney-General of Ontario, in Toronto.

Evacuate Islands

CAIRO, Sept. 13—(CP-Reuter).—The Germans have evacuated the islands of the Northern Aegean and apparently are pulling out of the Central Aegean, according to reliable reports received in Cairo. In spite of neutral reports to the contrary, there still are no signs that they are abandoning the biggest islands such as Rhodes and Crete.

CANADIAN PRIME MINISTER WELCOMES THE CHURCHILLS TO QUEBEC—Prime Minister Mackenzie King welcomes Prime Minister Winston Churchill and Mrs. Churchill as they arrive at Quebec City for the coming conference of the British Premier with President Roosevelt of the United States.

Accident Toll Terrific Speaker Tells Safety Meeting

The place to stop accidents is on the job, and since the war cannot be won by men lying in hospitals, hundreds of industrial accidents every week throughout Ontario must be stopped, said T. Norman Dean, Chief Statistician of the Workers' Compensation Board of Toronto, speaking before a large gathering of the Lumbermen's Safety Association at the Empress Hotel on Tuesday evening.

Mr. Dean brought vividly to the attention of the meeting that safety consciousness was all right, but the most vital thing is to be conscious of danger, in everything you do, all the time.

"Whenever you see a man doing something on the job, think of whether there is some possible danger in it, and if there is, point it out to that man," Mr. Dean advised. "Your safety advisors and inspectors are always ready to help you, and they can give the best advice in safety matters that can be sought," he said.

The guest speaker, acknowledged as one of the continent's finest statisticians, told lumbermen he had heard assorted comment to the effect safety rules are of no avail. "Well," he said, "I have personally seen the reports of more than 2,000,000 accidents, and what a record of human suffering that must be." He said it was our duty as Canadian citizens to help stop this terrific loss of manpower and materials. With thirty years of experience with the Compensation Board behind him, he said he was convinced that accidents can be prevented, and insisted it is the duty of all employers to teach workers to avoid potential danger.

Industry Leads.

He pointed out industrial accidents total 11 per cent of all accidents, and said that last year the Compensation Board paid out $12,000,000 for Ontario accidents alone, which, when multiplied by nine, would become an imposing figure for Canada. He explained to the men that actually the protection of the Compensation Board costs them nothing, while often the employer must pay out of his own money.

"Essntially, our way of living to-day depends upon our ability to put weapons into the hands of our fighting men on the battlefronts. Some think, in an easy frame of mind, the war is almost over. I can tell you that men who have studied the German economic system from top to bottom know that it is not nearly over yet. Why then, should we continue to have serious and preventable accidents. The truth is that it is totally unnecessary; if we make up our minds to prevent them."

He said everyone should practice prevention of accidents, because "it is the decent thing to do; it will relieve pain and suffering, it is the duty of a good citizen; it saves money for everyone; and because everyone has a duty to his fellow men."

George Potts, a director of the association, thanked Mr. Dean for his address, and said the association was extremely grateful for Mr. Dean giving up his own time to come to Peterborough for this purpose.

Cecil S. Smith, chief inspector of the Lumbermen's Safety Association, presented three reels of color film, depicting the logging process and scenes in a lumber camp. Filmed in gorgeous Northern and Eastern Ontario, Mr. Smith illustrated instances in the film where accidents would have happened. Next year, he said, better movies and instructional films were to be produced, and would be shown in many centres.

Later in the evening, after a banquet, the attending members held an open discussion period, and the lumbermen told of accidents that had been prevented in their shops and other interesting information in that connection. Officials of the Central Ontario Industrial Accident Prevention Association, including H. A. Cramfield of Peterborough, and Fred Overend of the Peterborough Lumber Company, and Fred Brooks of Port Hope, also attended. Chairman of the meeting, Walter Peel introduced the speakers, and George Potts conducted a sing-song before the supper. Two inspectors, Walter MacPhail and Roy E. Hazelwood, were present, and each spoke briefly.

Members at Tuesday evening's meeting came from Peterborough and many surrounding points, including Cavan, Cameron, Bobcaygeon, Lindsay, and Port Hope.

Rotarian Tells Story Of War Experiences

CAMPBELLFORD, Sept. 13 (ENS)—In a humorous address Rotarian Art Francis of Belleville recounted experiences as a runner in the First Great War, and proceeded to frame conclusions as to the post war era when Canadians return to civilian life.

He quoted Alfred Noyes, who pictured the war mongers as counting the cost in little discs of gold and not in blood. We British are not sufficiently emotional, and Gray was right when he wrote:

"For them no more the blazing hearth shall burn,
Or busy housewife ply her evening care,
No children run to lisp their sire's return,
Or climb his knees the envied kiss to share."

He noted that war claimed more than just men's lives, for their future described by the poet is lost and gone. The men who return after years of regimentation will be emotionally upset.

In conclusion he stated that Rotarians must assist the process of rehabilitation mentally as well as physically. Money must be put into its proper perspective and we must all learn "to do unto others as you would be done by."

St. Andrew's W.M.S. Begins Fall Season

CAMPBELLFORD, Sept. 13.—(ENS).—St. Andrew's W.M.S. opened its fall term Tuesday afternoon with Mrs. John Stone in the chair. It was decided to hold a tea and cooking sale, arrangements to be made by Mrs. P. B. Nelson and Mrs. Stone. The October meeting will be one of thanksgiving and the program will be given by Mrs. B. Frederick's group.

Personals.

Miss Betty Buchanan, who garuated this year from the Campbellford High school, has entered Nicholls Hospital, Peterborough, as a nurse-in-training.

Tag Day Committee

CAMPBELLFORD, Sept. 13 (ENS)—A special committee consisting of Mrs. George Hawthorne, convener, Miss E. Ferris, Mrs. Russell Long, Mrs. R. E. Kilbank, Mrs. Storie, Mrs P. J. Kelly, Mrs F. Macoun and Mrs. J. C. Anderson, was appointed to supervise the tag day to be held on Saturday, September 16, at a meeting last night in aid of the Canadian Institute for the Blind.

Bank Of Montreal Has 40th Anniversary

CAMPBELLFORD, Sept. 13 (ENS)—Tuesday marks the 40th anniversary of the establishment of the Bank of Montreal in Campbellford. Some of the older residents recall the names of H. F. Skey, G. Nicol, J. R. Smith, D. Wilson, who were managers here The present manager is J. D. Mills who was appointed in 1935. The local branch has witnessed Campbellford's development from a village to a thriving town.

363 Pupils Register At Cobourg School

COBOURG, Sept. 13.—(ENS). — Three hundred and sixty-three pupils registered for the opening of Cobourg Collegiate Institute for the fall term. This figure is a little higher than on opening day last year and R. N. McKensie, principal of the Collegiate, stated that there were a considerable number who are still busy on farms getting in the harvest. When all are back at school, the total enrolment will be somewhat higher than last year.

There are two new teachers on the staff, Miss Mary Cunningham and Mr. O. E. Cameron. Miss Cunningham is an extra teacher and will teach English and History. Mr. Cameron will fill the vacancy left by the death of T. H. McClelland.

Small Chimney Built From Salvaged Brick

COBOURG, Sept. 13.—(ENS.) — Meeting for the first time since the summer holidays, Cobourg Public Utilities held a brief session on Tuesday night. There was some discussion on the chimney which was removed recently at the water works. This chimney, which was 80 feet high, served the water works during the days when the pumps were steam-heated. Since the use of electric motors, the chimney was of no value and it was accordingly removed. A smaller one is being built, from the salvaged brick, which will serve the small boiler in the building.

Accounts passed in the electrical dept. at the meeting, totalled $890.49 and in the water dept., $554.51.

France Demands Voice In War Decisions

PARIS, Sept. 13 (AP) — As Prime Minister Churchill and President Roosevelt met in Quebec and presumably considered Europe's immediate future, Gen. de Gaulle told Paris and the world tonight that France wanted full participation in discussion and adoption of plans for conquered Germany and liberated Europe.

In an address to an assembly of the National Council of Resistance, Gen. de Gaulle declared:

"We believe it is in the better interests of all mankind that the arrangements which tomorrow will govern the fate of conquered Germany should not be discussed and adopted without France, because there is no power more interested than France in what concerns the neighbor with which she has had for more than 2,000 years to occupy herself more than with any other.

"If there were any persons anywhere who doubted what this oppressed nation wanted or its capacity to handle itself, I suppose they are now definitely enlightened," the general told the cheering resistance leaders and followers in the auditorium of Chaillot Palace.

Making his first major address since the liberation, Gen. de Gaulle reiterated the intention of the Provisional Government, as soon as war prisoners and deportees can be returend home, to hold an election by universal suffrage of "all men and women of our country." French women have never had the right to vote.

Gen. de Gaulle declared that in future battles for Germany's defeat and in the occupation itself "we intend to participate in as large a measure as possible."

He reported the Germans still had a hold on 15 of France's 84 departments, and he said the better part of France's communications were still "paralyzed" from the ravages of war.

Recent rigors, he said, had highlighted her failings of the past—"negligence, mediocrity and injustice which we have practiced or tolerated"—sufficiently to have made France resolve to "take a new road."

Changes His Mind

WINNIPEG, Sept. 13 — (CP). —Flt.-Lt. George (Buzz) Beurling, 22-year-old Canadian air ace, said in an interview here last night he was returning to the R.A.F. "The only service with which I have ever been completely happy." Beurling, who will visit the west coast before returning to England, expects to be in China within the next two months.

14th Clinic Held For Blood Donors

COBOURG, Sept. 13 (ENS) — The 14th Blood Donors Clinic was held today in the basement of St. Andrew's Presbyterian church. Miss Beryl Kelly was in charge of the nurses and Mrs. J. Spragge was in charge of the general arrangements. Accompanying the clinic was Mrs. M. Munroe of Toronto, Red Cross nurse.

Local nurses who assisted were Mrs. M. Larkin, Miss E. Burnham, Mrs. A. Labrash, Mrs. A Jaynes, Mrs. L. Gemmell, Mrs. M. Coats, Mrs. Jean Skitch, Mrs. H. Hoselton, Mrs. H. Staples, Mrs. N. Erskine, Miss B MacNaughton, Mrs. H. Stanbury and Mrs. V. Woods.

Claims Gas Story Not Told Properly

TORONTO, Sept. 13 —(CP) — The office of Oil Controller G. R. Cottrelle last night issued a statement saying that the difference in the average gasoline consumption per registered motor vehicle in the nine provinces of Canada is due to the "considerable difference in proportion and uses of commercial vehicles included in the motor vehicle registration.

Regarding an Ottawa dispatch to the Windsor Star which quoted figures showing that average consumption of gasoline per motor vehicle was higher in Quebec than in any other province the statement said that dividing the total consumption of gasoline by the number of registered motor vehicles "gives an entirely erroneous impression."

Robot Bomb Train Is Blown Up

By ROGER D. GREENE
Associated Press War Correspondent

ON THE BRITISH FRONT, Belgium, Sept. 13 (AP)—I have just seen an area in which more than 100 flying bombs were exploded in one spot by an air attack.

The nightmare scene is about a half mile from the Oeschulen railway station near the Albert Canal southwest of Diest. At 12.30 p.m. Sept. 1 a squadron of rocket-firing Typhoons pounced on a German-manned train of 40 cars, each car bearing three flying bombs.

"We found parts of a German officer's jacket but nothing else, not even teeth," said the station master who witnessed the attack.

"It is not believable now that I am alive; the noise was so formidable," he said. "My house is three miles away. You understand, Monsieur, I was three miles away."

Holes were blown in the earth 50 to 60 feet deep, nearly twice as deep as the biggest craters made by Allied blockbuster bombs I have seen in France and Belgium.

Curiously enough, six of the 40 cars remained on the rails in what apparently was the middle of the train. Their cargoes of flying bombs were charred, melted and twisted by the tremendous heat, but were still recognizable.

DOES INDIGESTION WALLOP YOU BELOW THE BELT?

Help Your Forgotten "28" For The Kind Of Relief That Helps Make You Rarin' To Go

More than half of your digestion is done below the belt — in your 28 feet of bowels. So when indigestion strikes, try something that helps digestion in the stomach AND below the belt.

What you may need is Carter's Little Liver Pills to give needed help to that "forgotten 28 feet" of bowels.

Take one Carter's Little Liver Pill before and one after meals. Take them according to directions. They help wake up a larger flow of the 3 main digestive juices in your stomach AND bowels—help you digest what you have eaten in Nature's own way.

Then most folks get the kind of relief that makes you feel better from your head to your toes. Just be sure you get the genuine Carter's Little Liver Pills from your druggist — 25¢.

W C P & CO LIMITED

Sitting Tight?

No investment is good enough to forget. "Sitting tight" may sound conservative. Actually, it may not be the best policy.

We strongly suggest that you revalue your investment holdings in the light of present day conditions. We shall be glad to assist you. List those securities you are doubtful about and send it to us for analysis.

W. C. Pitfield & Company
Limited
80 King Street West, TORONTO Telephone AD. 6144
Montreal • Toronto • Ottawa • Halifax • Saint John • Moncton

QUENCHES THIRST *Faster!*

CANADA DRY

The Champagne of Ginger Ales

PIMPLES — Try prompt relief this proved way. Great world-wide success! Thousands say, "Splendid!" Buy now!

CUTICURA SOAP AND OINTMENT

A friend

If you appoint a friend your executor, can you be sure that he will be able to give your estate preferred attention no matter what his own health, personal troubles and difficulties may be? Such questions do not arise when you appoint this trust company. Your estate will get direct personal attention at all times, backed up by all the technical knowledge and organization of a modern business which has specialized in estate management for many years. Your inquiries are invited.

THE TORONTO GENERAL TRUSTS CORPORATION

HEAD OFFICE { 253 BAY ST. TORONTO

A Project To Benefit The Whole Family

The Peterboro Memorial Community Centre

For Health, Culture and Recreation

The plans include a swimming pool, a softball diamond, a hardball diamond, rugby field, soccer field, lacrosse field and an artificial ice arena. The Arena will have a floor for summer use, enabling the arena to house large public gatherings of service clubs and churches as well as conventions, for which the City is ideally situated but for which we have no suitable facilities. With such meetings in mind, a suitable public address system will be installed. The floor will also make roller skating and dancing possible, and in the spring and fall, basketball and volley ball may be played. In winter, in addition to Senior Hockey, Industrial, Church and School leagues will be formed and the building will be available for tiny tots to learn to skate in proper surroundings.

YOU CAN DEDUCT YOUR CONTRIBUTION FROM YOUR INCOME TAX UNDER THE WAR CHARITIES ACT

Mr. C. Fraser Elliott, Commissioner of Income Tax has ruled that as the Peterborough Memorial Community Centre is a charitable project, which is for the benefit of the community as a whole, contributions are deductable from Income Tax.

THE AVERAGE COST PER PERSON IN THE CITY IS $2.00 EACH YEAR FOR FIVE YEARS.

SUBSCRIBE GENEROUSLY WHEN THE CANVASSER CALLS

$300,000 IS NEEDED!

"KEEP HEALTHY YOUTH HEALTHY"

The Examiner

The Peterborough Examiner, published each evening by Peterborough Examiner Limited, Office Hunter and Water Streets, Peterborough, Ont.

W. RUPERT DAVIES, President
H. L. GARNER, General Manager
G. WILSON CRAW, Managing Editor

Subscription Rates 20c per week in City of Peterborough delivered by carrier; $7.00 per year on Rural Routes; $8.00 by Mail outside Canada.

Members Canadian Press; Audit Bureau of Circulations; Canadian Daily Newspaper Association; Empire Press Union; Ontario Provincial Dailies Association.

TELEPHONE 4641
Private Branch Exchange to all Departments

Humanity has but three great enemies: fever, famine and war; of these by far the greatest, by far the most terrible, is fever. —SIR WILLIAM OSLER.

WEDNESDAY, SEPTEMBER 13, 1944

The Blame Must Be Shared

It was a week ago this evening that Mr. Elliot Little, speaking on behalf of the Conservative party over a CBC network, said that Canadian unity was a sham. During that week we have wondered several times how seriously Mr. Little meant his remark to be taken. If he intended it to be a statement of fact it is quite obviously untrue; if he meant it as a rhetorical exaggeration he strained the license of the orator to its utmost limits.

• • •

If Canadian unity were a sham there would be no coherent Canadian war effort. But our war effort is very great, and has won the admiration of the other United Nations — an admiration which they have expressed in terms of unmistakeable enthusiasm. Our war effort is not perfect; it displays some large gaps and breath-taking inconsistencies. But even when we give its faults full value it is a magnificent effort, and one of which we shall always be proud. Efforts of that sort are not the result of serious national disunity.

• • •

What, then, did Mr. Little mean? Clearly he meant that he thought that Canada should have a policy of conscription for overseas service which actually sent every physically fit enlisted man abroad to fight. Now the present system of conscription which sends some men abroad and keeps others at home is defensible logically, but like many other logical things is not notably glorious in action. **Who is to blame? The Liberal Government, says Mr. Little and his colleagues.** But let us see whether the blame may be confined to the Government which happens to be in power at the moment.

• • •

Mr. Little's party, whether as Conservative or Progressive Conservative, has not declared itself for a policy of complete conscription. The Conservatives would like to get into power in Canada, and it is an axiom of Canadian politics that no party which advocates conscription can hope to get into power, because Quebec will defeat it. Quebec is the key to political power in this country, and every party which wishes to prosper woos Quebec assiduously. Mr. Little's party have had their turn in power twice during the past 33 years of this country's history, and on both occasions they worked closely with the isolationist forces of Quebec. Nor at any time did they exert themselves to educate the Quebec electorate toward a broader conception of Canadianism. These were chances to do something to strengthen Canadian unity, and smooth the path for conscription, and they were neglected.

• • •

If a measure of bad feeling and disunity exists in Canada both the major political parties must bear the blame for it, and we suggest that if the Conservative party had been in power in 1939 it would have been extremely reluctant to put in force the complete conscription policy which it seeks to foist on its rival; if it had done so, we should have seen a degree of disunity in Canada worth worrying about. Frankly, we do not think that such Canadian disunity as exists at present is alarming. There is a great deal of talk about it, and there have been a few ugly incidents, but nothing worse than most of our Allies can show, in one way or another. The proof of a pudding is in the eating, and the Canadian war effort is something in which all but a few Canadians take pride.

Fascism In This Hemisphere

In the past fortnight it has become plain that while Fascism is being crushed in Europe and in the Pacific it is gaining strength in this hemisphere, and that Argentina has taken unmistakeable steps along the Fascist path. The Argentinian President, General Farrell, has told his country that the present military government will be maintained only so long as is necessary for the good of the state, and that the country will be returned to civilian control when it is safe to do so. In other words, General Farrell has no intention of relaxing his hold on The Argentine at present, and does not mean to risk an election to legalize his position. Meanwhile The Argentine is the centre of Fascist activity in this hemisphere, and is using the classic Fascist devices of false reports and disruptive rumours in order to make trouble in South America. Very clear evidence of this has been made public by the U.S. Secretary of State, Mr. Cordell Hull.

It would not be difficult for the United States to crush the Fascist regime in The Argentine; probably a threat would be sufficient. If Britain joined the U.S.A. in such a threat there would be no question of its success. But the U.S.A. is very properly diffident about taking such a step, which could be interpreted as 'Yankee Imperialism' by South American demagogues. But Uruguay, one of the smallest of the South American republics, has asked that the foreign ministers of this hemisphere meet in Mexico to discuss the situation in The Argentine. If all the countries of this hemisphere joined in that meeting, and agreed to put pressure on General Farrell to hold an election—a fair election—his government would probably not be able to survive it, for it does not appear that he has such wide popular support as he pretends. If anything effective is to be done about the Argentinian situation it must be done by all the American nations together.

The Argentinian Fascist situation is a grave one. Among other things, that country might provide a delightful and rich hunting-ground for Adolf Hitler and some of his associates after the war. The neutral countries of Europe have closed their gates to the Nazis, but The Argentine has not done so. By this time it must be clear to everyone that Fascism, wherever it exists, is a threat to the peace of the world. Fascism in the Argentine could bring about a war which would involve every nation in this hemisphere.

A Plot For The Movies

When Hollywood turns seriously to the task of making movies about this war it will find one plot ready to hand, perfect for its purpose without alteration; that is the story of how Romania changed sides in the fight. It has all the elements of romantic drama in the style of *The Prisoner of Zenda* except a beautiful heroine, and it would be a simple matter to thrust one arbitrarily into the plot.

Briefly, that plot is as follows: young, handsome King Michael sees that his country is being ruined by a villainous dictator who has allied Romania with the Axis; therefore King Michael separates the dictator from his bodyguard, and causes him to be thrown into the deepest dungeon beneath the castle moat; the King then announces over the radio that Romania has changed her allegiance and that he, and not Antonescu, will direct the nation's course in future; there is wild confusion, and a great deal of scurrying about the countryside, with the Fascists chasing the King, and the King chasing the Fascists; there is shooting, and in this the King's mother takes a personal and remarkably skillful hand; the Germans are in confusion and do not know what to do; the Russians arrive, and the Germans immediately know what to do — they get out; wild cheers for the young King; fadeout, with triumphal music.

The story from Romania proves that a King can be a remarkably useful man to a nation in which democracy has been shamefully abused. At least he can throw a dictator into a dungeon when he thinks that the time is ripe; if Germany had had such a monarch history would have been written differently.

NOTE AND COMMENT

There are persistent rumours that Himmler wants Hitler's job. But why?

History repeats itself: the conquest of Holland by the Dutch is progressing nicely.

The new Mayor of Montreal promises to drive sin out of that city. Copying Toronto again.

Pierre Laval has been replaced as chief of the Vichy government by another collaborationist. For the time being, the wages of sin is demotion.

One of the great unfairnesses of life is that most of us have a dozen ways of spending money, but only one way of earning it.

Dr. H. P. Prytherch is working on a method for getting oysters 'drunk' on carbonated water, so that their muscles will relax and their shells drop open. Could he work this trick on the tops of catsup bottles?

What Is Funny, And When?

By SAMUEL MARCHBANKS

THERE is a constant and insatiable demand for funny books; fully three-quarters of the public which is able to read wants to read something which will make it laugh. Most people want to laugh, but being deficient in humour themselves they have to turn to professional funny-men to be given something to laugh about; the more obvious the joke, the larger the public which likes it. A funny book may be a work of genius like "The Pickwick Papers," or it may be a quickly forgotten volume—immensely popular for a year or two—like Milt Gross's "Nize Baby." I have just finished reading the latest funny book, which is Bob Hope's "I Never Left Home" (Musson). Oddly enough, I have also recently finished "Choice Humorous Works of Theodore Hook." Hook was the Bob Hope of his day, and his day was a little over a century ago.

◆ ◆ ◆

UNLESS you are a fancier of literary rubbish, like myself, it is unlikely that you have read anything by Hook, and I do not advise you to do so; if you want to find out what made people laugh a century ago his work is interesting, but if you want to laugh yourself it is hard going. Hook, like Hope, specialized in puns and gags; he wrote a great quantity of light verse and, like Hope, he cracked a great many jokes against himself. But he is as dead as mutton now, and his concoctions cannot raise a smile. I suspect that "I Never Left Home" will seem heavy, stilted stuff to our children. At present, however, it is just the thing to make you laugh—if you like Bob Hope. I like him—in moderation.

◆ ◆ ◆

THE book is an account of Hope's tour of the United States' forces abroad; like a number of other prominent American comedians, Hope has done a great deal of hard work to keep up the spirits of his country's soldiers. In spite of his elaborately nonchalant and self-depreciatory manner of writing it is plain that he took great pains to go everywhere that he could be of service. Bob Hope has a pleasant personality on the screen and the radio, and in his writing that pleasantness is enhanced by the occasional glimpses which he allows us of a very intelligent man. But whenever this happens it is inadvertent; Hope does not want us to see him as he is. He wants to be funnier than anyone has ever been before; he wants to be funnier than is really endurable.

◆ ◆ ◆

THE economists' law of diminishing returns works in humour as well as in more easily measured forms of effort. If a man is funny, that is splendid; if he is hilariously, uproariously, side-splitting funny, that is superb; but if he goes beyond this and becomes desperately, agonizingly, remorselessly funny,—determined to kill his audience with laughing or die in the attempt—that is pathetic, and we cannot laugh. Hope's book has no continuity of humour; it does not sweep us along through a relation of incidents which are intrinsically amusing. His jokes are almost entirely verbal, and they are exploded on every page like Chinese fire-crackers. For a chapter or two this is amusing; after that it becomes rather grim. It becomes, in fact, indistinguishable from the writing of Theodore Hook.

◆ ◆ ◆

DIED-IN-THE-WOOL Hope-friends will not agree, but they are unlikely to read criticisms of their hero's book. Their delight in Hope's puns, and his references to his girdle and the lace on his drawers will not be marred by anything that I may say here. Therefore I may put forward the opinion that Hope's humour, like that of most radio and movie comedians, is good as far as it goes, but it does not go very far. It is scarcely to be called humour at all; it does not originate in the character of the funny-man himself, nor in his shrewd observation of the idiosyncracies of his fellowmen. It is fast-moving, shallow fun, easily manufactured by the clever joke-smith. When Hope himself delivers it on the air his pleasing personality and his brilliant technique carry it off effectively. But it is poor reading for anyone who hopes to be diverted, or to have his gravity removed, as Kai Lung would say.

◆ ◆ ◆

PERHAPS it is unwise for a funny man to work too hard. Hook lashed himself into frenzies of funniness, and now he is as dead as the dodo. Hope does the same thing; he puts too many raisins in his cake, and it becomes an indigestible mess, agreeable only to the strongest stomachs. It was generous and likeable of Bob Hope to go abroad to amuse the American troops: I am sure he made them laugh a lot. But his account of the journey is hard to read as only a determinedly funny book can be.

Hogarth's Mulberry

The death of a tree is relatively a trivial event in these days when thousands of human beings are dying miserably. But it is a sign of an old affection for trees in the human heart that a large section of the English-speaking world can pause amid the current carnage to mourn the loss of Hogarth's mulberry tree in London.

The loss of this ancient tree has already been noted in editorial comments in the United States. Now comes the new air edition of the Times of London with its tribute. Hogarth's mulberry was the old tree which grew in the garden of the English artist's Chiswick home, where he spent his summers from 1749 to 1764. Beloved by the artist, it had been repaired and tended by him, and it survived until a few days ago.

Nightingales once sang in its branches. Around it the school children of Chiswick played games and used to come in season to share its fruit, which the owner distributed with just and generous hand.—Ottawa Citizen.

Scurvy in Scotland

A serious increase in the occurrence of scurvy among the admissions to certain hospitals in Scotland since the war, especially in the period of 1941-42, is reported in the current issue of the British Medical Journal.

The disease now known to be due to absence of sufficient vitamin C in the diet, was what is termed "bachelor" scurvy, although some of the patients were women, because it occurs mainly in those who live alone.

Three root causes are emphasized. Ignorance, especially of the need of potatoes and vegetables in the diet; apathy especially as regards cooking these articles of food; and poverty making it impossible to buy adequate food or to obtain facilities for cooking.—London Times.

THE HEAT IS ON —By Thomas

"Miss Edith! The Queen!"

THUS, one cold spring morning, when gray clouds clustered round the sky as gray feathers round a sea bird, Edith and I were walking with Davis along the Mall—then an unpretentious street, and not a processional road modeled by elephantine Edwardian taste upon the Sieges Allee in Berlin. Suddenly a clatter and a scarping of hoofs told us that a body of Life Guards was approaching, and behind them, in an open carriage, sat a small figure, in black, with a black bonnet, bowing with regular swaying motion to right and left, as the people thinly lining the road cheered her. She liked the air, and her face was rather red with exposure to it. This was the sovereign who, at the age of seventeen, had mounted a shaken and a shaky throne and now, after a reign of sixty and more years, was about to leave it, transmuted into rock by the magic of the common virtues she exhibited, to her heirs. This was the presiding diety of a golden age, blessed and tranquil in spite of its manifold endeavour; this, the young girl, who had remained, until the time she had become an old woman, the personification of a way of life, and who, by some combination of evolutionary advantage and of instinct, had invented a new kind of sovereignty, so that the frontiers of it now stretched as the very portals of the world; this, the little old woman who, by virtue of her dignity, had magnified her image, so that in every town in Great Britain statues of a crowned giantess holding a ball and scepter were even now being erected; this the old lady, the straight glance of whose clear blue eye, protuberant and searching, made the bravest and the cleverest men confused, if they were not anxious to tell the truth...."The course of the Boer War must be worrying the Queen", I heard my father say subsequently at luncheon; but she showed no sign, even at her great age, of strain or emotion and, still bowing, had driven through the gates up to the old front of Buckingham Palace, with its chocolate-brown facade by Blore, and a skyline, crowded as the roof of a roundabout, with stucco shields and lions and trophies and a great effigy of Britannia; a facade that was part of London architecture, and lacked the sterilized rigidity of the present Portland stone front.... As she drove into the courtyard, my sister and Davis were talking of how, once before, they had seen the Queen. My parents had spent a winter at Cannes when my sister was three, and one morning this plump small child had been walking with her nurse along the pavement of a straight dusty road lined with palm trees. They had been the two figures in all its deserted length, when they noticed from the distance a carriage rolling toward them down this straight perspective of painted villas with green Venetian shutters, and cobbles, and green palms, high up, and waving gently in the sun. As the horses neared them, Davis called out "Miss Edith! The Queen!" and my sister had accordingly stopped in her walk and had dropped a low but uncertain curtsy, which Queen Victoria had most ceremoniously returned with a bow.—From "Left Hand, Right Hand!" by Sir Osbert Sitwell.

Peterborough In September

(By BETTIE HISCOCKS)

AT this time of year when the leaves turn brown and the nights are cold and the days are tinged with wood-smoke and autumn I remember Peterborough.

We came east to Peterborough from Alberta September 15, 1941. It was a beautiful fall! For one solid unbroken month every single day was crystal clear and sunny and warm, the black squirrels played football along Homewood with the horse chestnuts from 6.30 a.m. to 8 p.m. every day, and the golden leaves reluctantly sifted down from the great elm and maple that line the streets, like golden feathers upon a golden quilt—silently, without a sound.

I remember one Sunday we climbed the hill beside the canal with the highest locks in the world. Looking down the canal we saw the regularly spaced yellow trees reflecting in the oily, green water with the dignified precision of candles upon a mirror. It was an old world ...a Flemish old world painting of a canal with yellow trees — a Van Gogh — not a real scene in Peterborough. It was too perfect for reality.

Looking back to Peterborough in September (as I always do) I remember many things about that comfortable city: the parks with their shady old trees and their swings—the old upheaved walks—the huge old houses (everything in the East has an haze of age to my Western eyes—an haze which gilds and enhances it)—but most clearly of all I remember the rocking chairs upon the porches.

The second day in Peterborough I was free early in the morning—9.30 a.m., to be precise. I walked along revelling in the warm September sun. I stopped at a store and looked at the great hoards of baskets of peaches stacked outside the door on the street. The storekeeper came out and asked me if I would like to buy a basket. I hesitated. He seemed anxious, when he found I was from Alberta, to convert me to peaches, for he took a ripe peach, broke it in half, lifted out the stone, and explained "Free Stone. Taste it." He seemed very lavish to me at the time. I having a prairie regard for the price of a peach, but he was a good salesman. One taste of the luscious sweet fruit and I was sold. I bought a basket and a knife and went to the hotel and proceeded to consume half of them before dinner.

But I digress. I was speaking of of rocking chairs. On my way home I walked along many quiet side streets—residential moderate districts where each big brick house had a lawn and a porch and at least one rocking chair. And in the rocking chair there was almost invariably someone sitting, rocking....Just sitting, rocking at nine-thirty in the morning!! And by the tempo of the rocking and by the occasional glimpse through the half-open door, and by the sedate, self-satisfied expressions I gathered that the rocker was at peace with the world and this was justifiable rocking—even if it were early in the morning.

It arouses a strange and interesting comparison in the psychology of Easterner and Westerner—this rocking business. In the West we have lawns, and porches too—nice ones, and occasionally one rocks in the afternoon, often in the evening—but seldom, if ever, in the morning.

Perhaps Westerners work harder in the day—play harder at night. Perhaps Easterners rise and shine (and rock) earlier, whilst we rock late in the evening.

There are many charming things to see in Peterborough—the lovely Anglican church upon the hill, the passage under the locks where the horses used to go through—the wooden bridge—and the convent with its well—but when September comes and my thoughts turn to Peterborough, the most vivid picture in my mind is that of a sunny street, a quiet lawn and a dignified lady sitting upon her porch at 9.30 in the morning—rocking.

A Blueberry Fraud

There's an enterprising firm in Montreal whose production manager certainly knows his blueberries—and economics. A Dominion food inspector at London, Ontario, discovered that the 20-ounce cans of blueberry preserves put out by this firm contained just four ounces of blueberries per can! But that isn't all. To mellow the tartness of the berries the canners used saccharine—a coal-tar derivative, cheap, concentrated, and reputedly 300 times as sweet as cane sugar.

This recalls the plum-and-apple jam issued British and Canadian troops in the last war. The only trace of plums were the stones, there wasn't even an apple-core in a carload, and there was a strong suspicion that the bulk was a compound of turnips, vegetable marrow, saccharine and glucose. For that there was some excuse, since the real ingredients simply weren't available.

There's no shortage of blueberries in Canada. Across Ontario and Quebec hundreds of square miles of land are covered with blueberry-bushes laden with fruit, and thousands of tons go unpicked yearly. Lots of people have gone poetic over the joys of blueberry pie. Imagine such a pie with only one-fifth of its fruit content blueberries—hardly enough to discolour the eater's teeth and lips! Three thousands cans, we are told, were ordered destroyed in London but thousands of others must be on sale elsewhere.

We wonder how the fellow did it—that is after first screwing up his courage to put over such a monumental swindle on his fellow-countrymen. Perhaps he studied in Germany under the masters of ersatz, substitution, and adulteration. Let's hope the identity of the monster will be revealed in court.—Ottawa Journal.

The pessimist was suffering from rheumatism. "Every bone in my body aches," he complained. "You ought to be glad you are not a herring," said the optimist.

Hard To Believe How Time Flies

SEPTEMBER 13

1914 Police Constable Downs who left here at the outset of the war to join his old regiment has been married in England.

Twenty members of the 57th Regiment, rejected at Valcartier for minor physical defects have returned home.

Fred Hooper is appointed to command the cadet corps of the Collegiate Institute.

Paving operations on Water and Charlotte streets have given employment to 30 or 40 local men.

During the past week 19 of the city's unemployed have been given jobs on farms in the district.

1924 With an attendance of 8,886 reported for today, the total for the Peterborough Exhibition is given as 27,340, setting a new record.

W. H. Bradburn, M.P., says that work on the Lindsay-Peterborough highway will begin soon.

The dog show at the Exhibition this year reported 260 entries and the quality was high.

Two Toronto students, Gerald Wood, 20, and Albert Davis, 19, are drowned in Rice Lake when their canoe swamps in a storm.

Dr. N. H. Sutton, Medical Officer of Heatlh, is taking a two years' special course at the University of Toronto.

1934 Jury at the Assizes finds Roy Walsh not guilty of manslaughter and disagrees on the reckless driving count.

Abram Rappaport of Campbellford has bought a tract of land on the Trent River and will establish a tourist camp.

Anson House board has deferred the appointment of a successor to the late Miss A. M. Lancester as superintendent.

William Irvine, M.P., addresses a C.C.F. meeting in Peterborough.

Cogs defeat Kingston Hawks 11 to 4 in the first game of their provincial intermediate playdown series.

A Bible Message

And God spake all these words, saying, I am the Lord thy God, which have brought thee out of the land of Egypt, out of the house of bondage. Thou shalt have no other gods before me. Thou shalt not make unto thee any graven image, or any likeness of any thing that is in heaven above, or that is in the earth beneath, or that is in the water under the earth: thou shalt not bow down thyself to them, nor serve them. (Ex. 20: 1-5.)

◆ ◆ ◆

Woe to them that go down to Egypt for help: and stay on horses, and trust in chariots, because they are many; and in horsemen, because they are very strong; but they look not unto the Holy One of Israel, neither seek the Lord!....

Now the Egyptians are men, and not God; and their horses flesh, and not spirit....

Turn ye unto him from whom the children of Israel have deeply revolted. For in that day every man shall cast away his idols of silver, and his idols of gold, which your own hands have made unto you for a sin. (Isa. 31: 1, 3, 6, 7.)

◆ ◆ ◆

O Lord our God, other lords beside thee have had dominion over us; but by thee only will we make mention of thy name. (Isa. 26: 13.)

Letter To The Editor

A PLAN OF DECORATION

Sir,—Having noticed the letter in the Examiner under heading "Celebration," I might state that I have had the same thought for weeks and have what I think is a unique suggestion for a decoration which I would be pleased to pass on to the committee which may be formed. It will be original and beautiful, easy to handle and should be outstanding to the extent of giving our city wonderful advertising.

Bunting to a great extent will be at a premium. I am not well enough or able physically to take an active part such as I would like to do, but I am heart and mind behind preparedness. In other words I do not put off anything until tomorrow which I could do the day before yesterday. Now is the time to get busy.—Thanking you,

AN OLD TIMER.

Unconsidered Trifles

Sergeant: "Did you sleep well on your cot? I'm afraid it was a little hard and unever but ——"

Recruit: "It was all right, sir. I got up no[w] and then during the night and rested a little, y[ou] know."

◆ ◆ ◆

The owner of the country newspaper we[nt] home to dinner, smiling radiantly.

"You must have had some good fortune th[is] morning," greeted his wife.

"Indeed, I did," announced the owner. "J[im] Smith, who hasn't paid his subscription for t[en] years, came in and stopped his paper."

◆ ◆ ◆

In a certain golf club a handsome cup w[as] put up for a competition open only to those w[ho] had never won a prize before. It was fina[lly] won by a member whose popularity exceeded [his] proficiency.

When the cup was handed to him he had [to] make a speech. So he began:

"I think it an excellent idea, this prize [for] players who have never won a prize before. [And] I'd like to carry the same idea further. I w[ish] to stand drinks to everyone who has never [had] a drink before."

◆ ◆ ◆

Peering through the darkness, the H[ome] Guard sentry saw a shadowy figure approachi[ng]. His rifle to the ready, he shouted the challen[ge]: "Halt! Who goes there."

"Foe!" came the answer.

The sentry was perplexed.

"Now don't muck about," he said, and rep[eat]ed the challenge: "Halt! Who goes there?"

"Foe," came the answer again.

Now completely bewildered, the sentry [went] inside and told the sergeant of the guard [what] had happened.

The sergeant scratched his head reflecti[vely]. Then decided that perhaps he had better [deal] with the matter himself, he went outside [and] repeated the challenge: 'Halt! Who goes th[ere]?'

"Foe!" came the reply again.

The sergeant grunted with disgust, the[n re]plied:

"Well, buzz off, then—we're not proper[ly or]ganized yet!"

the approved Italian manner.

CONFERENCE SECRETARIES—English Wrens stationed at Washington, D.C., who will serve as secretaries to the British delegates attending the second Quebec conference between Prime Minister Wingston Churchill and President Franklin D. Roosevelt, arrive in Quebec.

Trent River News

Mrs. Robert Carnrite has returned after spending ten days in Toronto with relatives.

Mrs. James Inkster of Belleville, is visiting Mr. and Mrs. William Inkster.

Mrs. Arthur Pordham, Elizabeth and Donald are spending a few days vacation in Campbellford.

Mr. Rae Brownsell has secured a position as teacher for Zion School, near Port Hope.

Mrs. Douglas Liberty spent a few days recently with relatives in Campbellofrd.

Mr. Napoleon Garneau met with an accident recently when he fell from a ladder and split his nose, which required eight stitches.

Mr. Hurlock, of Cleveland, Ohio., has returned home after spending the summer with Mr. and Mrs. James Cook at "Maple Inn."

Miss Peggy Longmuir, Ottawa is spending a vacation at her home.

Mr. James Mann, one of Trent River's oldest citizens, celebrated his 84th birthday on Saturday.

Mr. Harold Carnite, Peterborough, spent the week-end with his parents, Mr. and Mrs. J. Carnrite and family.

Mr. and Mrs. Gordon Beldock, Oshawa, spent the week-end at their homes, Mrs. Beldock with Mr. and Mrs. V. Chaplin and Mr. Beldock with his parents in Norwood.

Mr. and Mrs. Sam Cross of Toronto, are holidaying at their cottage.

Mr. and Mrs. George Brooks, Fred and Ruth spent the week-end at Bass Lake.

The recent paper salvage collection netted the local War Workers $7.30, the receipts of 1,825 lbs. collected.

Mrs. Will Wright has returned from Toronto, where she spent one week's vacation.

Miss May McNichol and Mrs. Keith of Toronto, are holidaying at the McNichol cottage.

Mr. Don Rose and Miss Betty McLaughlin, of Toronto, are vacationing at the Wright cottage.

James Umphrey and Gordon Carnrite left this week for Toronto, where they have secured employment.

DODDS KIDNEY PILLS
TREATMENT FOR BACKACHE RHEUMATIC PAINS HEADACHE BLADDER TROUBLE

Malice Pulled Trigger, Supreme Court's Verdict

"Guilty," of the charge of shooting William J. Bolton with intent to cause grievous bodily harm, was the trial jury's verdict against Charles Ward, Tuesday afternoon in the assizes of the Supreme Court of Ontario with Mr. Justice Plaxton on the bench.

Ward was indicted on two shooting counts, in the one offense about 11.30 p.m., March 24th last in the vicinity of the George Street homes of himself and Bolton. The jury struck off the major alternate which charged the accused with having fired a shotgun at Bolton with intent of murder, and reached its decision on the lesser count in twenty-five minutes.

Mr. Justice Plaxton announced that he was deferring sentence until the close of the sittings.

M. G. Hardill was foreman of the trial jury.

Ward pleaded an accident in his defense as elicited by his counsel, T. J. Carley, K. C.

"I stumbled and fell— and the gun went off." That statement in his testimony summarizes his explanation of the discharge of his single-barrelled gun whose spray of lead, known as bird shot, punctured the lower part of Bolton's back in more than 165 spots from which the pellets were removed by Dr. Robert Young.

Bolton had the fortunate advantage of the protective covering of his overcoat, suit coat, vest, and other underclothing. He was in hospital ten days and unable to return to work for six weeks.

Domestic Scene.

Ward said he was reading a newspaper and sipping brandy in his kitchen about 11 p.m.

"I thought I heard something at the wood shed door. It was about ten after 11 o'clock. It was a sort of grating or frying noise. I went out through the wood shed but did not see anything.

I went back to the kitchen, and after a few minutes I heard the same kind of noise. I thought that was funny. I knew previously there had been some prowlers around.

I reached up and took my shotgun off the wall. It was hanging by two leather straps. I grabbed some shells out of a box in the cupboard. I noticed as I put them on the table that some were larger gauge than others, some No. 4 and some No. 6. I picked out one that contained smaller shot. I rushed out to the wood shed door. I thought I heard some one running and I ran across to the laneway. I stumbled and fell in the lane, and as I stumbled the gun went off."

Ward said he was holding the shot gun in both hands. To Mr. Carley's question, the accused said "the trigger pulls very easy." In falling he tried to keep the gun from slamming on the ground, but it discharged in the course of the fall.

Mr. Carley— "Where were you when the gun went off?"

"Just past the end of a car parked in the laneway, and at the end of Mr. Bolton's verandah."

At Police Station.

Continuing his story, Ward said he heard a man scream, recognized the voice as Mr. Bolton's, and got to his feet in a confusion of excitement.

"For two or three seconds I didn't know what to do. I heard Mr. Bolton's wife come out to her husband.

My thoughts was to go to the police station and report the accident."

He threw the empty shell aside, hung the gun up in the kitchen, and presently left his house, going by Dublin and Water streets to the police station.

His Name on Radio.

"I walked into the station, Constable Stevenson was talking on the telephone. When he finished he came to talk to me. Just then a voice came over the police radio. It said "Be on the lookout for Charlie Ward. He is walking to the jolice station, be careful he's heavily armed.

Mr. Stevenson said into the police radio, "Charlie Ward is here."

At the same time, I said, "That is my name," and Mr. Stevenson told me to come around into the guard-room. I walked around as he told me, and almost immediately Sergeant Wigg and a policeman came in.

Wigg started to search me. He said, "Where's the weapon?"

I said I had none. A policeman behind me said, "Where's the gun?" I said "my gun is hanging up in my kitchen."

Mr. Carley: "You heard Wigg testify that you told him 'I'm sorry I did it.' What do you say as to that?"

"I never said such a thing."

Ward denied also that he greeted P.C. Stevenson with the question, in the Police Station, "Did you get a phone call about a shooting? I'm the man who did it."

"No such a thing was said," Ward declared.

Denies Any Intent.

Mr. Carley: "What do you say as to the charge you intended to shoot W. J. Bolton?"

"I had no intention of shooting anyone."

"What do you say as to whether you intended to injure W. J. Bolton when you took that gun into the back yard?"

"I did not."

His Lordship: "What did you take it out for?"

"Self-defence only," the accused replied.

Mr. McElderry: "Were you convicted in Peterborough on October 25, 1943, of having committed on October 19 an assault on W. J. Bolton?"

"I did."

"And you were so convicted?"— "Yes."

Ward told Mr. McElderry that he was sure he heard a noise at the shed door, especially the second time.

Mr. McElderry suggested that it might have been a cat or dog prowling around.

"A cat wouldn't have made a noise like that,' Ward replied.

As to the sipping of brandy, the accused in reply to Mr. Carley said he drank about one-quarter of a tumblerful.

Mr. McElderry pointed out in his address to the jury that Ward swore he had taken down his gun from the kitchen wall only for self-protection, then he went to the woodshed door, he heard footsteps running down the lane.

"He had no need of a gun for self-protection when steps were running away from him," Mr McElderry emphasized. "Then, three days before the shooting, Ward said to Allen Lee, 'I'll get even with him. (Bolton).'"

Swallows Button

PORTLAND, Me., Sept. 13 (AP)—Margaret Hildreth, six-year-old niece of Maine's Governor-elect Horace A. Ildreth, swallowed one of her uncle's campaign buttons last night. Hospital attendants said her condition was not serious.

BALANCES LAUNDRY—Practice makes perfect and Pte. Lorrie Chalmers, of Vancouver, B.C., a member of the Canadian Women's Army Corps in the Canadian army show now touring Italy, balances her laundry on her head in the approved Italian manner.

You Women Who Suffer From
HOT FLASHES then CHILLY FEELINGS

If *you*—like so many women between the ages of 38 and 52—suffer from hot flashes, weak, nervous irritable feelings, are a bit blue at times—when due to the functional middle age period peculiar to women—try Lydia E. Pinkham's Vegetable Compound to relieve such symptoms.

Lydia Pinkham's Compound is made *especially for women*. For almost a century—thousands upon thousands of women—rich and poor alike—have reported benefits. Lydia Pinkham's Compound HELPS NATURE and *that's* the kind of medicine to buy. Just see if you're not delighted with results! Follow label directions.

LYDIA E. PINKHAM'S VEGETABLE COMPOUND

TRUST
an essential element of
DEMOCRACY

Built upon the solid foundation of democratic principles, Trust Companies serve certain basic needs of the people in the exercise of their privilege as free individuals to make provision for their future.

So long as private ownership is recognized, the sanctity of the "Trust" estate respected and the right of disposition of property by "Will" preserved, so long will estates be created and require administration.

Symbolic of democracy itself, the administrative functions of Trust Companies are indispensable and irreplaceable in our way of life and will remain so as long as democracy prevails.

THE ROYAL TRUST COMPANY
CORPORATE SECURITY — PERSONAL SERVICE
Offices across Canada from Coast to Coast

TAMBLYN
FEATURES TOOTH REQUISITES

Our teeth unquestionably must be listed among our most priceless assets, both from the standpoint of appearance and health. All of us unfortunately are not blessed by the possession of perfect teeth, and of necessity must take the best of care of those with which Nature has endowed us. It is a proven fact that "to be well and to keep well" everyone should possess a good Tooth Brush and suitable dentifrice—and use them regularly. Periodical visits to your Dentist are also most imperative. In our present day there certainly can be no excuse for "Tooth Neglect," as "Tooth Preservation" can be easily assured by the use of any of the many modern Dentifrices so readily available at such modest cost. Your Tamblyn Drug Store has for your selection, at all times, a most complete range of these "Tooth Requisites," and this week is again stressing the importance of their use. As a reminder, and as a further aid to you in your choice, a number have also been included in this list of

Suggestions and Bargains for the Balance of the Week

LUCKY WRITING PADS — Linen Finish — Excellent Quality — Special 11c
LUCKY ENVELOPES to match. Special... 2 for 11c

SUPER TISSUE TOILET PAPER 4 for 19c

"NEW" Nail Polish Shade Victorian Rose by Peggy Sage — Slightly Reduced Quantity — Now 50c

AT YOUR DRUGGIST'S — MEDICINE-FOR THE AXIS! — 4 WAR SAVINGS STAMPS BUY ONE 20 MM. SHELL — GET YOURS TODAY! — Druggists' war savings stamp campaign Objective $1,000,000 in September

Enlargement SPECIAL! Select One or More of Your Best Holiday Negatives For This Week's Bargain. Size 5" x 7" in ATTRACTIVE REGAL FOLDER. 59c — Colored in Oils 55c Extra

Good News! — Good News! Your Favorite PICKLE RECIPES Are in SEPTEMBER GOOD NEWS — Get Your Copy at Any Tamblyn Drug Store

Ask for PEPSODENT with IRIUM for "BRIGHTER" TEETH! Floats Film Away! TOOTH PASTE and TOOTH POWDER — LARGE SIZE 45c — MEDIUM SIZE 29c — 29c 49c

Hayfever Remedies
HAYTONE 25c-50c-1.00
Norwich Aqueous Nose Drops ... 25c-49c
VA-PINE INHALANT 39c
VA-PINE NOSE DROPS 19c
Canadian Nasal Spray ... 1.00
Refills 50c
RAZ-MAH 50c-1.00

PEROXIDE TOOTH PASTE — Special 18c, 2 for 35c
SPARKLE TOOTH PASTE — Special 18c, 2 for 35c

BAYER ASPIRIN — For Headaches and Rheumatic Pains — 12's 18c—24's 29c—100's 79c

KKOVAH HEALTH SALTS — For Morning Fitness — 29c-79c
CASHMERE TISSUES — Soft and White — 3 Rolls 25c
ALKA-SELTZER — FOR COLDS, HEADACHES UPSET STOMACHS — 29c-57c
MINARD'S LINIMENT — Quickly Relieves Sore Muscles, Stiff Joints — 29c
HORLICK'S MALTED MILK TABLETS — 25c 48c
SARGON SPECIAL 39c

TOOTH CARE

Tooth Powders		Tooth Pastes	
COLGATE	25c-40c	IPANA	29c-49c
CAROID	33c-57c	COLGATE'S	25c-40c
SQUIBB'S	35c-47c	PHILLIPS	29c-45c
MINTY'S	29c	LISTERINE	25c-40c
DR. LYON'S	28c-45c	MINTY'S	25c-39c
PEBECO	1c SALE	KOLYNOS	29c-47c

Buy Large PEBECO at Regular Price 29c Get Small PEBECO for only 1c — THE ECONOMICAL TOOTH PASTE

TOOTH BRUSHES of Quality and Dependability
DR. WEST 50c — PLATE BRUSH 50c
PROPHYLACTIC 25c-50c
PROPHYLACTIC PLATE 50c
SQUIBB ANGLE 50c
MASSO 25c
RUBBERSET Double Duty 50c
TEK 29c — TWIN PKG. 49c

WILLIAMS LUXURY SHAVING CREAM 33c and 49c
GIN PILLS — Relieves Sore Back — 39c 69c
VASELINE — The Handiest Remedy in the Home — Yellow 10c-15c White 15c-25c
GROVE'S COLD TABLETS — For La Grippe — Headaches and Colds — 24c-44c
DR. CHASE'S Kidney and Liver Pills 35c a Box
LYSOL — The Household Antiseptic — 35c 65c 1.25
KOTEX — Safe and Soft — 12's 25c — 36's for 59c

SQUIBB'S DENTAL CREAM 3 for 1.17
MACLEANS TOOTH PASTE 29c-47c

PAROWAX — Pure Refined Paraffine — Makes Light Work of Preserving Jams, Jellies, Fruit and Pickles — 1 lb., 15c
EVEREADY BATTERIES — For Flash Lights Handy in the Home — LOOK for the DATE — 15c
NEW! ALL FABRIC Tintex — DYES ALL FABRICS INCLUDING CELANESE AND NYLON — LARGE PKG. 15c
HINDS HONEY & ALMOND CREAM — Keeps Your Skin Soft & Beautiful — 25c - 45c

KNOCK OUT HAY FEVER FAST! NEW TWO-WAY TREATMENT! CLINICALLY PROVEN!
ALLERGI-TABS For Speedy Relief — 1 Take one or two Allergi-tabs and discomfort vanishes! Distressing symptoms disappear! A simple, successful tablet treatment containing pollen antigens of Ragweed and other plants that cause Hay Fever—plus Vitamin C and medicinal ingredients to speed relief and congestion. MONEY-BACK GUARANTEE.
VITAVAX To Build Resistance — 2 Take a Vitavax capsule daily during the Hay Fever Season to combat fatigue and exhaustion — build vigor and vitality. Vitavax is the only preparation made, combining in easy-to-take capsule form richly concentrated Vitamins A, B_1, C and D with ORAL VACCINE.
GIVE HAY FEVER THE "1-2" PUNCH —AND GET BACK TO NORMAL!
20's 1.00 — 60's 2.50 | 30's 2.50 — 100's 7.00

KREML HAIR TONIC — Removes Dandruff and Checks Falling Hair — 59c-98c
"WHO SAID GOOD BLADES HAVE TO BE HIGH PRICED?" Marlin shavers say "We get more and better shaves for less money!" Marlin HIGH SPEED BLADES — DOUBLE EDGE 4 for 10c

TAMBLYN QUALITY PRODUCTS
CELERY NERVE TONIC — For Tired Nerves and Rundown Condition — 39c-79c
AROMATIC CASCARA — The Favorite Laxative for Young or Old — Reg. 25c .... 19c — Reg. 50c 39c
PAR-OL AGAR — The Human Body Lubricant Aids Constipation — 63c-1.19
PAPAIN & BILE SALTS — Stimulate the Liver and Bile Ducts — 33c—2 for 65c
GOLD LABEL COD LIVER OIL — Reg. 1.00 79c
HEADACHE POWDERS — Quickly Relieves Headaches and Neuralgia — Reg. 25c 19c
IRON and YEAST TABLETS — Builds You Up Keeps You Feeling Fit — 39c

339 GEORGE STREET PETERBOROUGH
STORE HOURS: 8.30 a.m. to 9 p.m. Daily — Saturday, 8.30 a.m. to 10 p.m.
TELEPHONE 9901

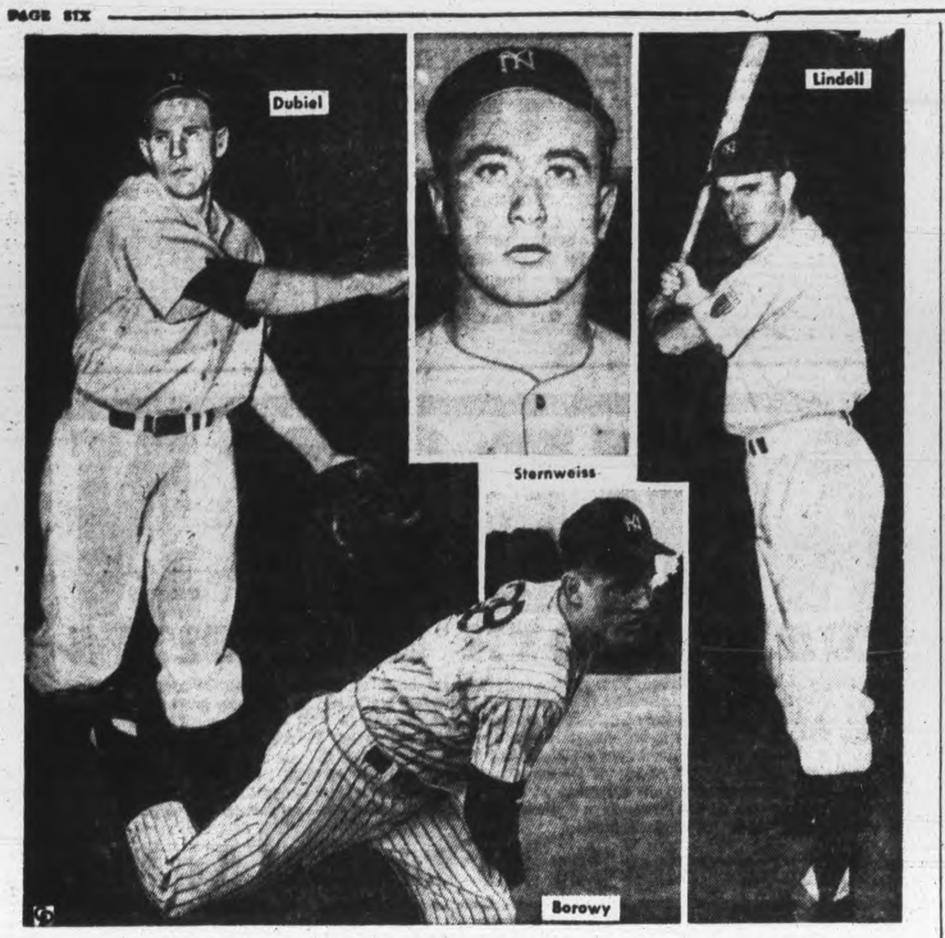

Stirnweiss Spark In Yank Machine, Leads In Hits

By WALTER L. JOHNS
(Central Press Canadian Sports Editor)

Reams and reams of publicity copy flooded this desk in the football season of 1938-39, all mailed out of Chapel Hill, N.C. The build-up was for George Stirnweiss as an All-American halfback on the University of North Carolina squad.

Stirnweiss played good ball for the Tar Heels, but he failed to make the All-American.

Today, there is no publicity copy reaching this desk on. Stirnweiss, and, strangely, he doesn't need any for he has reached athletic stardom—in baseball.

Stolen Base King

Stirnweiss, regular second baseman of the New York Yanks, is probably the "one" player who has sparked the world champions back into the lead in the American league.

Here is what Stirny has done:

He has made the most hits in the league—172. He has stolen the most bases—49. He has hit the most triples—15. He is batting around .320. He is fielding with the best of the loop infield job-holders.

Of course Stirnweiss' play alone hasn't boosted the Yanks from fourth place, where they were on Aug. 13, to first. It has been a combination of factors, with Stirnweiss' efforts certainly a ranking one.

Marse Joe McCarthy himself deserves that so-infrequently-given pat on the back for he had to rebuild the Yanks from a championship baseball club with a group of mediocre players.

In the early season he was getting poor pitching but now he's getting a fair sample. The hurling of Walt Dubiel, a 16-game winner with Newark in 1943, has done much to promote the Yank cause. Dubiel now has won 12 games, five of them in a row.

Borowy in Form

Johnny Lindell, one-time pitcher, converted into an outfielder, has paced the Yanks' attack with 86 runs batted in. Bud Metheny and Lindell have delivered timely home runs, having clouted more than 30 between them.

Hank Borowy, off to a shaky start, has become the Yanks' ace flinger and may become a 20-game winner.

Return of Frank Crosetti, a steadying influence in the infield, marked the Yanks' splurge to the top. Crosetti, who didn't report until July 23, has given the Yanks the shortstopping of old. The San Francisco Italian is now in his 13th season with the Yanks.

Despite the apparent poor quality of the Yank team this season and the dismal showing of the club when it dropped into fourth place several weeks ago, the home attendance has been upped over 1943 by 100,000 or more.

What the Yanks do from here on in is a guessing matter. The schedule is against them for the Yanks play all but two games (Sept. 16-17 with the Athletics) on the road. The club ends its season with a four-game series with the Browns which may turn out to be a championship battle.

Keep your Victory Bonds and War Savings Certificates

● Yes, sir, keep every last one that you have purchased. Keep them all for post-war buying. For, Victory Bonds and War Savings Certificates will bring you all those home comforts you'll want when this war is over. It's a patriotic duty, too, to hold them because just now Canada needs every dollar she can get to speed victory. So, be thrifty, be patriotic, be sensible, don't sell your Victory Bonds and War Savings Certificates.

LET'S ALL DO MORE TO WIN THE WAR D-34

SPORTS - Day by Day

By FRED D. CRAIG

Word from the rival camps is that both teams are in good shape for the All Scots-All English soccer game at Riverside Park Saturday with the proceeds in aid of the Norwegian Relief Fund. Meanwhile the supporters of both teams are carrying on a verbal warfare as to the relative merits of English football and the manner in which the Scots play the game. It is not expected that Saturday's battle will settle the argument no matter what the result of the game but it will at least give the supporters of the winning team a talking point and slow down the fans who are backing the losers. The kickoff will be at 2.30 o'clock and there promises to be a real crowd on hand for the tickets are going fast. Both outfits include some of the former stars of soccer in this district and while the march of time may have slowed them up to some extent they should still be capable of a crowd-pleasing effort. Plenty of subs will be permitted so that the teams will be able to toss in fresh players and keep the game moving at top speed. It should make a lot of money as it is staged for a cause that sport-loving Peterborough folk should be glad to support, the fund to help the hard-pressed people of Norway.

* * * * * *

This column expressed the opinion yesterday that if ball players and fans studied the reason why certain baseball rules had been formulated they would find it much easier to remember those rules when they happened to come up. One particular section of the code seems to give a lot of folks trouble. That is the rule in regard to base-runners advancing on a fly. The present reading is that as soon as the ball hits the hands of the fielder the runner may advance, even if the spheroid should be juggled two or three times before being firmly held. That particular rule was adopted years ago because before it was in existence it was almost impossible to score on a fly to the outfield. With a runner on third in a position to go home after the catch, the oufielder in whose garden the ball was hit would not immediately catch the ball but would keep on juggling it, at the same time jogging in toward the infield until he was so close that it would be impossible for the base-runner to score. Then he would finally complete the catch. The rule-makers decided that something would have to be done about that and so the present rule allowing an advance as soon as the ball hits the fielder's hands was manufactured.

* * * * * *

Military Football

Kingston is to have some rugby this fall, thanks to the fact that it is a military centre. The Limestone City has had a lot of breaks in sport activities because it is the headquarters of a military district and this football activity is just another proof of its luck in that respect. Capt. K. J. Preston, sports officer of No. 3 District has announced that there will be three army teams in Kingston this fall and that they along with a team from Queen's University will comprise a four-club loop which will play at the George Richardson Memorial Stadium. The three Army outfits will be from the Canadian Ordnance and Electrical Mechanical Engineers Training Centre, Barriefield, the Canadian Signals Training Centre, Vimy Barracks and the Canadian Radar Training Centre. The latter outfit will probably have some of the players who played softball here this week-end against the Military Training Centre in line. Certainly a runner like Left Fielder McDiarmid of that team should be a useful asset to any football squad, either as a half or as an outside wing. With his fleetness of foot and catching ability McDiarmid would seem to be a natural as a pass-receiver. Incidentally he won the 440 yards event at a recent military sports meet.

* * * * * *

Lionel Conacher's selection by an important U.S. magazine a few days ago, as the finest all-around athlete on the continent, might be authentic, but not having a line on the versatile parties across the border, it would be going a long way by handing the palm to the big Canuck, writes Bill Gaynon in the Niagara Falls Review. Certainly, Lionel could do more things right athletically than any other Dominion native, his hockey, lacrosse, football, baseball, swimming boxing, wrestling and golfing being exceptionally good. He also made real headway in American football on his brief stay with a U.S. college team and the speed he exhibited in all sports would qualify him for running recognition. There was no mistake about the "Big Train" being a headliner in football, and we are told that he held similar roles in lacrosse, although, we never had the pleasure of seeing him in the gutted stick circles. In hockey, he was up there with the best, his defensive play being as good as any ever displayed back of the blueline. There have been several better Canadian baseballers, but Conny was not bad and must have showed something to ride the bench for that good 1926 Toronto team, so when great athletes are being called, he must get unusual attention.

* * * * * *

Carry Big Load

"Undoubtedly both Newhouser—although he was plenty fast and had all his stuff yesterday—and Trout are finally beginning to buckle under overwork," says Doug Vaughan in the Windsor Star. "The coming four days of rest—the Tigers won't be in action again until Friday in Cleveland against the Indians—may be just what they need to give them the strength to keep the Tigers in the thick of the pennant hunt. It is to be hoped so for, without them, the Tigers would be in last place today instead of in a mighty favorable spot to win the pennant. What Trout and Newhouser have meant to the Tigers this year just can't be calculated in dollars and cents—although Diz and Hal will probably make a gallant attempt to find out when it comes times to talk of 1945 contracts. For his efforts of this season, Trout is receiving $12,000. Newhouser is being paid somewhat less. Both will probably receive handsome bonuses regardless of whether or not the Tigers win the pennant. Before the season is over the Tigers will have attracted well over three-quarters of a million customers to Briggs Stadium. The figure may go as high as 850,000 which will be more than a quarter of a million more than they drew last season. Trout and Newhouser have been the men chiefly responsible for that amazing increase and they deserve to reap the harvest of their efforts. It wouldn't be surprising if both of them asked for, and got, in the neighborhood of the peak Tiger pitching salary of $30,000 that the Detroit club paid Buck Newsom back in 1941."

* * * * * *

Stratford Kroehlers who meet Brantford Plowettes in the semi-final of the P.W.S.U. series, the winner to clash with Westclox in the finals had an easy time in knocking off the Fergus Maple Leafs in the second game of their round. The champs defeated the Guelph girls 10 to 1 with Greta Harmer allowing only four hits. The losers did not get a blow off the Stratford ace until the seventh. The Westclockers will be probably interested in the Kroehlers' lineup. There are some changes from last year. Eileen Heinbuch, for example, is doing the catching chore, replacing Jean Aiken who went to Montreal with her battery mate while Eileen Hutchinson is at shortstop in place of Betty Appel. Gladys Heinbuch, Evelyn Easson, Doris Harloff, Ruby Huras, Helen Doubrough and other members of last eyar's championship array are still playing.

* * * * * *

Sporting Chili Con Carne: Albert Blondin physical instructor on the fire hall staff is anxious to hear from any one who may have weight-lifting equipment, dumbells, stretching cables etc., that the firemen might obtain... The St. Louis Cards are winding up the National League race at a crawl. In fact the champs have only won four of their last 14 starts and were fortunate that they had a mile lead because they have not been operating at anything like a championship pace.... The Pirates knocked them of twice yesterday and have beaten them seven times in the last eight games.... However it is not likely Billy Southworth is doing much worrying. The Cards still have a lead of 15½ games.... Capt Ted Graham who played for London when the Petes defeated that club for the Ontario senior championship is going back overseas for the third time. Ted is a tank expert and fought with an English unit during the Tunisian and Sicilian campaigns.

THE "NO" GIRL—Enough 'no's' to give her a niche in the hall of fame is the possession of Carolyn Morris of Phoenix, Ariz., who hurled a no-hit, no-run game for the Rockford Peaches of the All-American Girls' Professional Ball League and then repeated the stunt in the closing game of the season at Rockford, Ill., when she scored a 9-0 victory over the South Bend, Ind., Blue Sox.

LAWN BOWLING

By HERB MARTIN

There was no argument about bowling last night, the weather man settled all disputes.

The ladies' games committee has asked us to make a couple of announcements—The club singles: Now that the preliminary round is over, they have called round one to be played by Sept. 20, and round two to be completed by Sept. 26.

The new competition that was rained out last Thursday and again yesterday—It is the intention of the committee to try this series again on Thursday (weather permitting). The draw will be made from the board at 2 p.m.

Below is the draw for Thursday evening:

PRIMARY COMPETITION

7 p.m.

J. Fitzpatrick vs. N. Routley, J. Gimblett vs. R. Rutchison.

All to play second game.

7.30 p.m.

H. Freeman vs. R. Payne.

CONSOLATION EVENT

7.00 p.m.

C. Lawrence vs. K. Sloane, P. Moore vs. W. Ashby, R. Hendry vs. B. Chesler, C. Williamson vs. W. Jeffries.

Winners to play second game.

8.15 p.m.

H. Clegg vs. loser J. Fitzpatrick, N. Routley.

T. McMillan vs. loser G. Gimblett, R. Hutchinson.

G. Coleman vs. winner C. Lawrence, K. Sloane.

H. Coleman vs. winner P. Moore, W. Ashby.

The Hard Luck Competition will start early next week.

Here and There in Sport

By The Canadian Press

Weighing 10 pounds more than his opponent, Johnny Greco, 144, of Montreal, accredited Canadian titleholder, took less than three rounds lats night at Montreal to dispose of Bobby Gunther, dark-haired Detroit scrapper. It was Greco's third fistic engagement since stepping out of a Canadian army uniform. The feature bout, a scheduled 10-rounder, was witnessed by 10,000.

The Jamestown, N.Y., team again toppled the Lockport nine, champions of the class D pony league, last night, taking the third straight game 3-0 in the post-season final playoff series. The winners require only one more decision to grab the playoff trophy.

Before the end of the second round of the heavyweight feature, last night at New Bedford, Mass., Sgt. Jack Porter, military policeman at Moncton, N.B., had knocked down Felix Del Paoli of Philadelphia 14 times and was awarded the decision on a technical knockout. Porter, 191, flattened Del Paoli, 212, seven times in the first round and seven times in the unfinished second frame.

Based on the showing of farm teams, the Chicago Cubs look to have substantial reinforcements in prospect next season. Among their minor league affiliates, Los Angeles has a long lead in the Pacific Coast League; Milwaukee copped the American Association pennant; Lockport, N.Y., won the Pony League race while Nashville earned the second half flag in the southern Association. Only 10 minor leagues operated this year.

Schedule Complete

TORONTO, Sept. 13 — (CP). — Harold Bailey, secretary of the Ontario Rugby Football Union, last night announced complete dates for games in the O.R.F.U. and the newly-formed Ontario Service Football League.

The season opens Sept. 23 with the Service League playing two games and one being scheduled in the O.R.F.U. League games will be completed Nov. 4.

Sell Ulster Stadium

TORONTO, Sept. 13 — (CP) — Mr. Justice W. D. Roach in a judgment handed down yesterday granted permission to the owners of Ulster Stadium, in the East End, to sell it to a construction company which will subdivide for building.

TIRES, BATTERIES, OIL
TESTED, PROVEN PRODUCTS
Save Safely At
CANADIAN TIRE CORP'N ASSOCIATE STORE
I. H. KEEFER, Proprietor
342-4 Water St (OPPOSITE
Phone 8281 MARKET)

The Greatest Name in Rubber GIVES YOU A BETTER SYNTHETIC TIRE!

★ "Compression" tread
★ Tough Supertwist cord body
★ Twin-protector cord plies
★ Goodyear quality and experience ... get them all in ... Goodyear Synthetic tires!

FOR Synthetic Tire Care
SEE YOUR GOODYEAR DEALER

Reuben N. Wilson
SUCCESSOR TO FOLEY & WILSON
Cor. Reid and McDonnel Streets
Phone 6441

Color Harmony HEADQUARTERS

JAP-A-LAC COLOR FOR AMERICA BOOK
This book will solve your color problems
TIME TESTED, DECORATIVE STUDIOS
Will make recommendations for any Paint Problem in your home

JAP-A-LAC FLORENAMEL

Dries quickly to a long-wearing glossy finish. For use on inside and outside floors.

Light Grey	Medium Grey
Dark Grey	Tan
Wine	Green
Tile Red	Oak Brown
Quart 1.55	Gallon 5.20

READY ROOFING (PLAIN SURFACED)

One roll contained 108 sq. ft. Complete with nails and cement for applying.

Janus, 35 lb. Roll	1.79
Fibreweld, 40 lb. Roll	2.35
Talisman, 55-lb. Roll	2.98

Roof Cement, Quarts ... 40c
Roof Coating, Gallons 89c

FIBREGUM, PLASTIC Cement for Repairing Roofs and Gutters
1 lb. ... 22c
10 lbs. ... 1.45

CAULKING COMPOUND
Grey and black in qts. and gallons.
Black Gal. 1.15
Grey Gal. 2.50
Gun for rent 25c per day

CANCO PASTE
Cold water paste, in 1, 2 or 5-lb. bags. Per lb. 15c

2.10 HANDLED AXES

STAIR TREADS
So-Lo Black Flat 9 x 18 25c
Curved Nose 9 x 18 30c

SOOT FOE
Modern Chimney Cleaner
1-lb. 25c 2¼ lbs. 45c

MAZDA LIGHT BULBS
15, 25, 40 and 60 Watt
New Price 15c

VARSOL
A safe cleaner. Per gallon 65c

Air Rifle Shot
Winchester, No. 2 size tubes. Each ... 10c

TEETERTOTTER
Lots of fun for youngsters, either indoors or outdoors. Each ... 6.45

LINSEED OIL SOAP
Excellent for cleaning. Bulk, per lb ... 15c

Auto-Set Mouse Traps	5c
Mouse Seed	30c
Ratnip	35c
Rat Rid	25c & 50c

"HU-MAR"
A natural soil conditioner for better gardens and lawns. Contains humus, the natural organic matter. No acidity. Odourless. Regular price.

Approx. 3-lb. package	25c
Approx. 20-lb. bag	1.00
Approx. 50-lb. bag	2.00
Approx. 100-lb. bag	3.25

Milorganite
For better lawns

25 lbs.	1.50
50 lbs.	2.25
100 lbs.	3.75

BONE MEAL
5-lb. Pkg. ... 40c

GRASS SEEDS
Rapid Growing No. 1 Standard Pound pkg. 45c
Shady Nook No. 1 Test Pound pkg. 70c

Refrigerator
MONARCH ICE BOX
Plenty of shelf space, white finish. Regular 64.50. Special 49.50

A Brighter Basement
A 10-lb. bag of Whitewash Lime and a 7-in. wide brush for applying. Both 59c

Fruit Jars
Crown. One quart. Per doz. 1.19

"SAVE AT CHOWN'S IN '44"
HUBERT CHOWN HARDWARE
417 GEORGE ST. WE DELIVER DIAL 6186

Detroit Can Take Lead If Yanks Lose

By JACK HAND
Associated Press Sport Writer.

Connie Mack's lowly Athletics put the chill on Detroit all season, winning 10 of 19 from the pennant contenders, but Tigertown to-day was 100 per cent behind Philadelphia as the A's tangled with the Yankees in a resumption of American League competition.

If the seventh-place Mackmen can trip New York, Detroit would vault into the lead by .0008 The Yanks-Athletics tilt was the only game scheduled from Monday to Friday, but they were due for two more in New York this week-end, while Boston plays Washington, St. Louis entertains Chicago, and Detroit visits Cleveland.

American League teams, thinking of the World Series, took heart from the Cardinals' continued slump as the Red Birds dropped a double-header to Pittsburg for their ninth defeat in their last 13 starts.

The Cardinals fell before the Pirates' Fritz Ostermueller, 5-3, in the first game and then dropped the nightcap 6-5 as Preacher Roe took the decision over Bud Byerly.

Attendance figures reflected the tightness of the flag chase with New York showing the way at 727.385, and the entire league drawing 4.-185,000 customers. Detroit was second with 648.642 and a cinch to take the lead with 14 more home games to two for the Yanks.

Rain washed out Cincinnati at Chicago and Philadelphia at New York double-headers in the National after the Phils had taken a 2-0 lead in three innings of the opener. Boston at Brooklyn also was postponed.

Sports Spice

By HUGH FULLERTON, JR.
Associated Press Sport Writer

NEW YORK, Sept. 13 —(AP) — From somewhere in France, Cpl. Doug Gary writes: "When we came to England the kids had no life at all. Games didn't interest them. But after a year or so all the kids were playing baseball, yelling, fighting like they do back home. .... Even the service Tommies, R. A. F., etc., took up baseball in preference to cricket. Now the cricketeers are afraid baseball will completely ruin their game" ...... The Columbus Red Birds, who set a record by winning the Little World Series the last three years in a row— and under three different mangers—retained Nick Cullop as pilot this year and failed to make the American Association playoffs by .001 per cent.

Team championship of Ferd Lipovetz's "700" bowling clubs of American goes to the Clinton, Iowa, club with a 3218 score. Frank Serpico of Philadelphia topped the list with three 700 or better series last season, including one even 800.... Stan Lomax has just been re-elected president of the New York Sports Broadcasters and Ted Husing is chairman of the overpowing committee believe it or not, that's no reference to Ted's language.

SHAVE IN COMFORT
With Minora Blades!
Minora is by far the best and sharpest double-edge blade in its class. It's the quality blade in the low-price field.

FITS YOUR DOUBLE EDGE RAZOR

Lieut. Frank Williams

Frank Williams, rugby star, in action

GRID STAR "TERRIFIC" SAVING CANADIAN LIVES— Lieut. Frank Williams of Fort Erie, Ont., well-known Argos' snap back, is credited by the Royal Canadian Navy with saving many lives, including that of the captain, Lieut.-Cmdr. Ian Bell of Vancouver and Halifax, when the Canadian corvette Alberni was sunk on invasion duty. Survivors report he was "terrific," said he seemed to be everywhere at once helping people out of trouble.

Livewires Grab Omemee Victory

OMEMEE, Sept. 13 — (ENS). — Hattie Eakins' pitching and the timely hitting of Cliff Campbell, who drove in five of his team's runs, helped the Lindsay Livewires to an 8-2 decision over Omemee Creamery in the fourth game of the league play-offs, staged in Lindsay on Monday night. The first play-off bout resulted in a 5-all tie, and Omemee took the next two straight.

Eakins allowed only five scattered hits, struck out three, and walked one. Stephenson, hurling for the O's, struck out three and walked one while the Wires were able to colect seven hits. Omemee's three errorts contributed to scoring for the Lindsay boys.

For Lindsay all the hitting and all the scoring was done by four players, Campbell with his homer and one two-bagger, Eakins and Grills with two singles each, and Schell with one double. For Omemee, Parsons connected with two, a single and a double, Williamson, got a double, and a single each went to J. Deyell and Weir.

The summary:

Livewires.	AB	R	H	PO	A	E
Parish, ss	3	0	0	1	1	0
Worsley, 2b	3	0	0	3	1	0
Grills, lf	3	2	2	1	0	0
Eakins, p	3	2	2	1	3	0
Campbell, c	3	2	2	3	0	0
Schell, 1b	3	2	1	3	0	0
Green, 3b	3	0	0	2	1	0
Anglers, rf	1	0	0	0	0	0
Deyell, cf	2	0	0	1	1	0
Coombs, rf	2	0	0	0	0	0
	26	8	7	15	7	0

Omemee.	AB	R	H	PO	A	E
Crawford, 2b	3	1	0	2	0	0
Williamson, 1b	3	1	1	3	0	0
Parsons, 3b	2	0	2	0	0	1
Brooks, c	2	0	0	5	0	0
Stephenson, p	2	0	0	0	5	0
Weir, ss	2	0	1	2	3	2
R. Deyell, lf	2	0	0	1	0	0
McQuade, cf	2	0	0	1	0	0
J. Deyell, rf	2	0	1	1	0	0
	20	2	5	15	8	3

Score by innings:

Lindsay	304 01—8
Omemee	101 00—2

Runs batted in —, Campbell 5, Green 2, Schell 1, Parsons 2. Home runs—Campbell. Two-base hits — Campbell, Schell, Williamson, Parsons. Struck out—by Aikens 2, by Stephenson 4. Bases on balls—off Aikens 1, off Stephenson 1. Left on bases—Livewires 3, Omemee 3.

Umpires—Chick Woods at plate, Dave Endicott on bases.

The games was called at the end of the fifth on account of darkness.

Major League Leaders

By The Associated Press

NATIONAL LEAGUE

Batting—Walker, Brooklyn, .354.
Runs—Musial, St. Louis, 104.
Runs batted in—Nicholson, Chicago, 107.
Hits—Musial, St. Louis, 181.
Doubles—Musial, St. Louis, 48.
Triples—Barrett, Pittsburgh, 18.
Home runs—Nicholson, Chicago, 32.
Stolen bases—Barrett, Pittsburgh, 25.
Pitching—Wilks, St. Louis, 15-3, .833.

American League—No games yesterday.

Canadian Sport Snapshots

By JOHN LEBLANC
Canadian Press Staff Writer

HALIFAX, Sept. 13.—(CP). — Every once in a while this department sees pictures of prehistoric men carelessly whaling each other across the noggin with outsize clubs. Were these shillelaghs in reality hockey sticks? We haven't gone into the subject deeply enough to render an opinion, but we hereby offer it to palaeontologists as a matter of research in the hope they may be able to strike a blow for sport and Canadian unity.

This suggestion comes to mind as the result of some new discoveries bearing on the rivalry between Kingston, Ont., and Halifax as to which community gave birth to the game of hockey. It seems the Halifax protagonists have been stirring up the dust in the archives and have come up with a year that makes Kingston's 1865 birth claim look like ultra-modern stuff.

According to these earnest researches, they have dug out of an ancient publication a news item to the effect that hockey— or a reasonable facsimile thereof — was played hereabouts in 1779.

This, they said, makes it obvious that old gaffers in the Kingston hot stove league of 1865 were grumbling even then that the new crop of hockey players couldn't hold a candle to the men of the old Halifax circuit of '79.

At any rate this looks like the cleavage between the Halifax and the Kingston, or Upper Canada, factions is going to get wider than ever, with loud outcries of dissent going up from either side and national unity taking a severe beating.

Which puts the question up to the palaeontologists. Personally, we're in favor of seeing them get right to the bottom of this thing, ending the argument once and for all.

In the meantime the Halifax's supporters will go right ahead with their plans to set up a hockey hall of fame in opposition to Kingston's The leader in the movement is J. E. (Gee) Ahern, who divides his time between sports, editing the Halifax Herald and Mail and acting as deputy mayor. Next move, he says, will be the appearance of a book with Halifax's claims documented. Meanwhile, too, he says, Kingston can chew over that 1779 business.

Fights Last Night

By The Associated Press

Los Angeles—Manuel Ortiz, 118, El Centro, Calif., t.k.o.; Luis Castillo, 118, Mexico City, 4 (title).

San Antonio, Texas—Fritzie Zivic, 152, Pittsburgh, knocked out Felix Oreles, Puerto Rico, 1.

Buffalo—Johnny Green, 144½, Buffalo, t.k.o.; George (Red) Doty, 148, Hartford, 5; Joe Miller, 140, Buffalo, knocked out Bill Marcus, 134½, Hartford, 5.

Montreal — Johnny Greco, 144, Montreal, t.k.o.; Bobby Gunther, 134, Detroit, 3; Jean Barriere, 128½, Montreal, outpointed Lefty Lachance, 129, Portland, Me., 6.

New Bedford, Mass.—Sgt. Jack Porter, 191, Moncton, N.B., t.k.o.; Felix Del Paoli, 212, Philadelphia, 2.

American Drowns

PARRY SOUND, Ont., Sept. 13—(CP). — Frank Washington, 17, of Detroit, was drowned in the Parry Sound Bay yesterday when the canoe he and Charles Burk of Port Huron, Mich., were padding overturned.

Rain Gives Rest To Teams Leading League

By the Associated Press.

Baltimore and Newark, pennant winners and runners-up of the International League pennant race, are the teams most likely to have benefited from the complete wash-out of yesterday's Governors' Cup playoff schedule, which opens to-night. Buffalo plays at Baltimore and Toronto at Newark.

The Orioles and Bears fought a hectic race right down to the wire, with each club squeezing the maximum from its overworked pitching staff. An extra day of rest might conceivably change the entire course of the playoff with the top two contenders rested enough to flatten the third and fourth place clubs.

Manager Bucky Harris of Buffalo has elected to change his starting hurler from Bob Gillespie to Forrest Orrell, while the remaining three clubs are content to string along with the starters previously announced.

Players who have not been overly publicized and who may well alter the course of events in the playoffs are Mayo Smith of Buffalo, Tony Castano of Toronto, Newark's Danny Reynolds, and Blas Monaco of Baltimore. Monaco has accounted for three grand slam home runs this season, while Mayo Smith has been battling with teammate Eddie Kobesky for league batting honors.

Tony Castano, quietly near the batting title all season for the Maple Leafs, and Danny Reynolds, who provided payoff hits for the Bears when they were most needed, round out the quartette of hitters who may shine during the series.

Cards Fielding Is Big Factor

NEW YORK, Sept. 13 — (AP). — St. Louis Cardinals, whose butter-fingered fielding was a big factor in their world's series defeat by New York Yankees last year, are currently fielding at a pace never before equalled in major league baseball.

Including games of Sept. 11, the Cardinals boast a team fielding percentage of .982, a point higher than the major league record of .981 set by Cincinnati Reds in 1940.

Of their 132 games to date, the Red Birds have played errorless ball in 58, probably a record.

Leading this group of glue-fingered phenoms is Marty Marion, probably the best fielding shortstop in baseball. He has erred on only 15 of his 631 chances for a .976 percentage, tops for short-fielders in the majors this year. He accepted 15 chances (another high) on July 8 against Pittsburgh, and had 10 assists against Brooklyn 10 days later.

Yesterday's Stars

By The Associated Press

Fritz Ostermueller and Babe Dahlgren, Pirates — Ostermueller held Cards to eight hits and chipped in with two safeties as Pittsburgh took opener 5-3; Dahlgren drove home pair of runs in first and homered to help Bucs sweep second tilt, 6-5.

Katan Battles Rasputin To Draw Verdict

Ivan Rasputin, the Russian grappler who is known all over the continent for his famous bear hug and for the quantity of hair that masks his body, battled to a draw with John Katan in the main bout of the Tunney wrestling show at the Brock Street Arena Tuesday night. The hirsute Russian took the first fall with his celebrated hold, but it speaks volumes for the endurance of the Palermo Panther that it took four applications of the bear grip to pin Katan's shoulders to the mat.

Katan came back to outrough Rasputin in the second round to tie up the match and the battlers failed to break the deadlock in the thirteen minutes that remained.

Rasputin, squatty and broad and packing 250 pounds, proved himself not only a quaint figure in the ring but also a wrestler of parts, for he showed a variety of holds on the attack as well as some smart defensive moves.

Katan fought his usual hard, rough fight. The pride of Palermo knows only one style and never wanders very far away from it. Give Honest John a chance to apply a headlock, slip in the odd punch when the referee isn't looking, work a lot on his opponent's eyes and get away with a kick or two and he is perfectly satisfied.

The Same Katan

He didn't let the mad Russian's reputation prevent him from adopting his usual tactics last night. He went after Rasputin from the first bell with some high-class gouging and for a while the beard was floundering around in evident distress. When you can't see the other fellow you are naturally handicapped and the Katan attack on the eyes had Rasputin worried. However, he cut loose on the Panther with a series of punches that had his opponent running for cover and finally got a chance to clap on his bear hug and the crowd got a real kick out of seeing Katan powerless in the arms of the whiskered Russian.

The Panther got away from a couple of those grips and resumed his head locks and punches, to carry the fight for a while, but eventually Rasputin took over the attack again and this time he really used the bear hug. Four times in succession he had Katan locked in his arms and helpless in his grip. Then he flopped him to the mat. On the first three occasions the Panther managed to break loose, but the fourth time there was no escape. The Russian simply floored Katan after applying the pressure hug and it wasn't much of a job to pin his shoulders. The fall was registered in 25 minutes.

Evens It Up

Katan came back fighting after that reverse and in the second round had an edge on the grappler with the hair. He used all the unorthodox stuff he could think up in subduing the Russian. Finally he hurled him bodily through the ropes, kicked him off the edge of the platform when Rasputin tried to re-enter the ring and then when the Russian did at last succeed in getting back on the mat he was easy picking for Katan who rolled him over with a headlock and spread him for the fall. The winner added insult to injury by booting the recumbent Russian a couple of times as a parting salute, and the crowd booed him as he left the ring.

That was the last fall. In the thirteen minutes that remained the boys playfully devoted themselves to a duel to determine which could twist the other's fingers most painfully. Katan started that form of wrestling and Rasputin met him at his own game and nearly pulled the Panther's arm off at the wrist before the final bell stopped the action.

Rough As Ever

Karl Krippler Davis, the rowdy Texan, who features the stepover toe hold but who is not particular just how he handles his opposition so long as it is the hard way, made his first appearance here in months in the semi-final, and if anybody thought a change of scenery might have softened the tough hombre from south of the border, Davis soon caused that impression to disappear He got the fans' goat before the bout started by refusing to take off the tape he was wearing on his hands, and made them still angrier when he proceeded to use the tape in a gentle effort to rub out the eyes of Tom Collins, his opponent.

Collins took quite a ride from the hard-hitting Texan, and although he did a bit of attacking himself and hammered Davis around the ring to the delight of the crowd, he was not carrying heavy enough armament for the Krippler. The latter finally took the bout without any fancy holds. He simply rabbit-punched Mister Collins into submission and then rolled him over and pinned his shoulders.

Gyroffy Wins

Johnny Gyroffy, formerly of the R.C.A.F., won the preliminary from the ex-sailor, Jimmy Burke, after a lively bout. Gyroffy had the advantage in height on the former member of the Canadian Navy and the edge in experience as well. Burke was game, however, fought all the way and was not wiped out until he had given Gyroffy quite an argument. At one stage it looked as if he was going to get the decision. He flopped Gyroffy hard to the mat twice with monkey drops However, when he tried the same hold for the third time Gyroffy suddenly straightened up and droppe Burke over his head and over the ropes. The ex-sailor lit heavily and although he got back into the ring he was an easy target for a barrage of flying tackles and after the third one Gyroffy spread him for the fall.

For the first time in many months the battlers were not introduced by Fred Scates, who is on vacation.

Theatres - Dances - Radio

Baseball Results and Record

INTERNATIONAL LEAGUE
Governor's Cup Series
Four-in-seven Semi-finals

Tuesday's Results
Toronto at Newark—Postponed.
Buffalo at Baltimore—Postponed.

Future Games
Wednesday—Toronto at Newark Buffalo at Baltimore.

AMERICAN LEAGUE

	W.	L.	Pct.
New York	76	61	.555
Detroit	75	61	.551
St. Louis	75	62	.547
Boston	73	64	.533
Cleveland	65	72	.474
Philadelphia	64	75	.460
Chicago	63	74	.460
Washington	58	80	.420

Tuesday's Results
No games scheduled.

NATIONAL LEAGUE

	W.	L.	Pct.
St. Louis	95	39	.709
Pittsburgh	79	54	.594
Cincinnati	73	57	562
Chicago	60	70	.462
New York	61	72	.459
Boston	56	79	.410
Brooklyn	55	80	.407
Philadelphia	52	79	.397

Tuesday's Results
Pittsburgh 5-6, St. Louis 3-5
Philadelphia at New York—Postponed.
Cincinnati at Chicago—Postponed
Boston at Brooklyn—Postponed.

MOVIE TIME TABLE

Regent—"Sleepy Lagoon", 2.50, 5.15, 7.40, 10.05; "Racket Man", 1.40, 4.05, 6.30, 9.00.

Centre—"The Uninvited", 1.30, 4.20, 7.12, 9.52; "Lucky Legs", 3.12, 6.06, 8.47.

Capitol — "Up In Arms", 1.40, 3.40, 5.35, 7.35, 9.40. Last complete show, 9.15.

Next in Our Parade of Bands!!
BERT NIOSI
and
"His Original Seven"
Included in
HIS ORCHESTRA
"A Band Within a Band"
Vocals By
JUDY RICHARDS
Recently Heard Coca-Cola
"Victory Parade"
Admission $1.00
Summer Gardens

CENTRE
TO-MORROW
FRI. and SAT.
LAST TIMES TO-DAY!
Ray Millard and Ruth Hussey
in "THE UNINVITED"
Hit No. 2, "LUCKY LEGS"
With Jinx Falkenburg
Extra! News
AN EXCELLENT TWO-FEATURE PROGRAM
SIMONE SIMON and JAMES ELLISON
In a Racy Riot of Comedy and Romance
"Johnny Doesn't Live Here Any More"
AND THE 2ND SWELL HIT
"Headin' For God's Coutry"
Action-Packed Adventure with William Lundigan - Virginia Dale
Plus! "Reason and Emotion" - Walt Disney Cartoon

IF YOU WANT ACTION DON'T MISS THIS SHOW
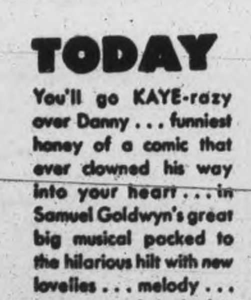
JAMES CAGNEY
rough, tough and terrific as the
FRISCO KID
A WARNER HIT!
LINDSAY - CORTEZ - DAMITA - WOODS - MacLANE - STONE - RICHARDS
STARTS THURS.
Regent
Added Attraction
COMEDY, SO'S YOUR UNCLE
PLUS! SERIAL
TO-NIGHT ONLY!
"SLEEPY LAGOON" - "RACKETMAN" - PLUS! NEWS

TODAY
You'll go KAYE-razy over Danny ... funniest honey of a comic that ever clowned his way into your heart ... in Samuel Goldwyn's great big musical packed to the hilarious hilt with new lovelies ... melody ... romance and rhythm!

DANNY KAYE
DINAH SHORE
DANA ANDREWS
CONSTANCE DOWLING
and the GOLDWYN GIRLS
UP IN ARMS
IN TECHNICOLOR
ON THE SAME PROGRAM
Swell New Disney Color Cartoon
"HOW TO PLAY GOLF"
and
Latest Canadian Universal News
Capitol
A FAMOUS PLAYERS THEATRE

COMING FRIDAY
BRAND NEW TO CANADA

the THIN MAN
MYSTERY ★ LAUGHS ★ THRILLS
FRIDAYS 8.30 P.M.
CHEX
and the Dominion Network

Liberal Broadcasts
Sponsored by the
CENTRAL ONTARIO LIBERAL ASSOCIATION
CHEX
1430 On Your Dial
EVERY MONDAY - WEDNESDAY - FRIDAY
7.25 to 7.30 p.m.
Hear prominent business men of Peterborough, Northumberland, Durham, Victoria and Hastings Counties discuss important questions of the day.

What's On the Air

Stations	Kilocycles
CHEX	1430
CBL	740
CFRB	860
WEAF	660
CJBC	1010
WABC	880

Symbols: D—Drama, M—Musical, R—Religious, S—Songs, T—Talk, V—Variety, N—News

This Program has been given the Peterborough Examiner by stations herein listed If the presentations as scheduled are not on the air, the fault lies with the stations and not with the Examiner

Radio Station CHEX Carries the News on the Hour

WEDNESDAY EVENING

6:00 P.M.
CHEX—News; Tunes
CBL—Relax and Enjoy-M
CJBC—Melody Time

6:15 P.M.
CHEX—Swing and Sway
CBL—Market Report
CFRB—Mrs. Aitken-T

6:30 P.M.
CHEX—News Rhythm R'ndup
CBL—Night Train-D
WABC—Vera Holly-S
WEAF—Serenade to America

6:45 P.M.
CHEX—Parade of Bands
CBL—BBC News
WEAF—Lowell Thomas-N
CFRB—Sportviews

7:00 P.M.
CHEX—News: Sportcast
CJBC—Singing Strings

7:15 P.M.
CHEX—Change in Rhythm
CBL—Intermezzo-M
CFRB—Musical Revue

7:30 P.M.
CHEX—Agnes Logan Green
CJBC—Dinner Concert
CBL—Carolyn Gilbert-S
WABC—Easy Aces-D

7:45 P.M.
CHEX—Recital
CBL—News Roundup
WEAF—H V Kaltenborn-N
CFRB—Stand By for Adven.

8:00 P.M.
CHEX—News
WABC—Allan Jones-V
WEAF—Mr and Mrs North-D
CBL—Montreal Garrison Band

8:15 P.M.
CHEX—Midweek Meditations

8:30 P.M.
CFRB—Treasure Trail
CHEX—Night Train
CBL—Political Broadcast
WEAF—Carton of Smiles-V

8:45 P.M.
CHEX—Merle Pitt

9:00 P.M.
CHEX—News; Keep 'Em Rollin
WEAF—Alan Young Show
WABC—Frank Sinatra Show
CBL—Comrades in Arms

9:30 P.M.
CHEX—As You Like It
WABC—Jack Carson Show-V
CFRB—Special Edition
WEAF—District Attorney-D

10:00 P.M.
CHEX—Song Memories
CBL—CBC News
CFRB—Moments in Music-M
WEAF—Coll. Music Knowledge

10:30 P.M.
CHEX—Dreaming Time
CFRB—Night Train-D
CBL—Masterworks of Piano
WABC—Nelson Eddy-S
WJZ—Soldiers with Wings-V

11:00 P.M.
CHEX—Commentary
WABC—William Shirer-N

THURSDAY MORNING

6:00 A.M.
CHEX—Early Risers

7:00 A.M.
CHEX—News

7:30 A.M.
CHEX—News, Highlights

7:45 A.M.
CHEX—Morning Cheer

8:00 A.M.
CHEX—News
CJBC—It's About Time-M

8:15 A.M.
CFRB—Coffee Time
CHEX—Breakfast Musicale
CBL—Morning Devotions
WABC—Cook 'n Corn

8:30 A.M.
CHEX—Breakfast Musicale
WABC—Missus Goes Shopping
CJBC—Reflection-M

8:45 A.M.
CHEX—Morning Devotions
CFRB—Coffee Club
WEAF—On With the Show-D

9:00 A.M.
CHEX—News; Pt. Hope Show
CBL—Mirth and Madness
CJBC—Breakfast Club

9:15 A.M.
CHEX—On Parade
CFRB—Sing Along Club

9:30 A.M.
CHEX—Console Airs

9:45 A.M.
CHEX—Voice of Memory
WABC—This Life Is Mine-D
CBL—Music While You Work

10:00 A.M.
CHEX—Lindsay Salute
CFRB—Woman's World
WABC—Valiant Lady-D
CBL—Band Plays On-M

10:15 A.M.
CBL—Classical Varieties-M
CJBC—From Me to You

10:30 A.M.
CHEX—Lindsay Salute
CFRB—Melody Mustangs
WABC—This Changing World
CBL—Wartime Housekeeping

10:45 A.M.
CBL—Sweet Hour of Prayer
WABC—Bachelor's Children-D
CHEX—News; Lindsay Salute

11:00 A.M.
CHEX—News; Popu'ty Contest
CFRB—Homecrafters
CBL—Road of Life-D

11:30 A.M.
CHEX—Morris Duke
WABC—Bright Horizon—D
WEAF—Casablanca-D
CBL—Soldier's Wife-D

11:45 A.M.
CHEX—Magic of Waltz
CFRB—Do You Remember?
WJZ—Baby Institute
WABC—Aunt Jenny-D

THURSDAY AFTERNOON

12:00 NOON
CHEX—News, Home Folks
CBL—BBC News
WABC—Kate Smith-T

12:15 P.M.
CFRB—Farm Broadcast
CJBC—Music Mixers

12:30 P.M.
CHEX—News; Farm News
WEAF—Sky High-M
CBL—Farm Broadcast

1:00 P.M.
CHEX—News, Home Folks
CBL—CBC News
WEAF—Sketches in Melody

1:15 P.M.
CFRB—Here Comes the Band
CBL—The Happy Gang
CHEX—Home Folks

1:30 P.M.
CHEX—Chapel Chimes-M
CJBC—Carolyn Gilbert-S
WABC—Bernadine Flynn-T

1:45 P.M.
CHEX—Voice of Memory
CJBC—Kathleen Livingstone

2:00 P.M.
CHEX—News; Siesta Time
WEAF—Guiding Light
CFRB—Our Gal Sunday-D

2:15 P.M.
CJBC—Mystery Chef Recipes
CHEX—Siesta Time
WEAF—To-day's Children-D
WABC—Joyce Jordan-D

2:30 P.M.
CHEX—Fair Time
CFRB—Name to Remember
WEAF—Woman in White-D

2:45 P.M.
CHEX—News; H'py Birthday
WEAF—Hymns of All Churches

3:00 P.M.
CHEX—Novatime
CBL—A Woman of America-D
WJZ—Morton Downey-S

3:15 P.M.
CHEX—Consumers' Counsel
CJBC—Concert Orchestra

3:30 P.M.
CHEX—Vocalist for the Day
WABC—Bob Trout-T
CBL—Pepper Young-D

3:45 P.M.
CHEX—Melody Time
CJBC—Appointment with Life
CBL—Right to Happiness

4:00 P.M.
CHEX—News; Ballroom
CBL—Recital
CJBC—Ethel and Albert-D
WABC—Service Time

4:15 P.M.
CFRB—Big Sister-D
CBL—Speaking as Canadians-T

4:30 P.M.
CHEX—Make Believe Ballroom
CBL—Music for Summer
CFRB—Leslie Stowe-T

4:45 P.M.
CJBC—Hap Harrigan-D
CFRB—Advs Perry Mason-D
WEAF—Widder Brown-D

5:00 P.M.
CHEX—Robertson Davies
CBL—Front Line Family-D
WEAF—When a Girl Marries

5:05 P.M.
CHEX—Melody Matinee

5:30 P.M.
CJBC—Advs of Tin Soldier
CFRB—The Three Sisters-S
WEAF—Just Plain Bill-D
CBL—Listen to London

5:45 P.M.
CHEX—Mus Mom't Lifetime
CFRB—Wilderness Road-D
WEAF—Front Page Farrell-D

Hitler Enemies too Hasty in Moves

STOCKHOLM, Sept. 13 —(AP)— Adam Von Trott Zu Stolz, one of seven Germans who, Berlin announced Tuesday, have been condemned to death for complicity in the July 20 plot to kill Adolf Hitler, was reported Tuesday ot have visited Stockholm in June to inform the Allies about the anti-Nazi underground movement in Germany and obtain their reaction.

An informant who can be regarded as truthworthy said he saw Von Trott here twice, talking with him once for two hours and on another occasion for six hours concerning conditions in Germany.

Von Trott saw a number of Allied representatives, but made no contact with the Russians, the informant declared.

The Berlin radio asserted Monday that Von Trott, a former secretary in the German foreign office had used business trips to Stockholm to "contact enemy powers."

The informannt said he thought perhaps the impressions which Von Trott obtained here might have resulted in an "over-hasty move" on the part of the anti-Hitler plotters.

He added that organized opposition to the Nazis had been hard hit by the purge which followed, but said there "still are centres of opposition which may be important when collapse and occupation comes."

While here, Von Trott was said to have expressed the view that the opposition movement in Germany should have some assurances that the Germans would be granted "minimum possibilities of living after the war."

"The formula of unconditional surrender," Von Trott said, "is sterile and in its effect harmful on the opposition movement."

Fraserville News

Mr. Colin of Newtonbrook is visiting his son and daughter-in-law, Mr. and Mrs. Victor Colon of Fraserville.

Mrs. Gittens of Pittsburgh, Penn. who has been spending the past month with her son and daughter-in-law, Mr. and Mrs. Dentzil Moffat of Fraserville, left this week for her home. Mr. and Mrs. Moffat taking her as far as Toronto by car and the remainder of the trip will be by train.

Cairo school has re-opened for the fall term with the teacher, Miss H. Harker of Millbrook in charge. The only beginner for this term is Levergne Moore.

Mrs. Hilliard Lang of Fraserville leaves this week for a trip by train to the West where she will visit relatives.

Mr. and Mrs. Harold Henry and family of Montreal have been spending their holidays with the former's parents, Mr. and Mrs. Martin Henry of Fraserville.

Leading S. B. A. Eric Clarke who has been home on furlough with his parents, Mr. and Mrs. Alex Clarke of Fraserville, has returned to his post at Halifax.

The Fraserville Ladies Aid which was to meet Wednesday has been postponed because of the auction sale at Millbrook, coming on that day. The meeting will be held the following Wednesday afternoon, Sept. 20 in the Orange Hall at Fraserville.

Plans are under way for the Fraserville United Church anniversary which is planned for Sunday, Sept. 24.

The pupils from the community attending Port Hope High School which opened this week are Misses Greta Moncrief, Margaret Waterman, Lorraine Pue, Billy Douglas and John Waterman.

CANADIAN FLIERS WORSHIP IN FRANCE — Members of an R.C.A.F. Typhoon wing in Normandy recently marked the simultaneous decoration of three squadron commanders with an early morning church service at one of the dispersal points. Often called the "assistant chaplain" (Upper Left) LAC. Walter "Tiny" Reave, 194 Maple street, Timmins, the padre's personal driver, gathers the hymn books and the Union Jack pulpit cover at the close of the service which was held in a harvested wheat field with a Typhoon as background and empty gasoline tins and ammunition boxes as pews. In the Top Centre, Squadron Leader Herbert E. D. Ashford, MBE, 1413 Snelgrove avenue, Calgary, the wing padre, leads the singing of a hymn. Sometimes the congregation's singing is drowned out by the roar of aircraft taking off or landing. The commander of the wing, Group Captain Paul Y. Davoud, D.S.O., D.F.C., Kingston, reads the Scripture lesson in the Top Right. "A wing and a prayer" is suggested by the Bottom Left picture. Another section of the congregation is seen singing in Lower Centre, and in the Lower Right Sgt. M. E. McRady, rigger from Vancouver, plays the portable organ, and to his right is the first baritone, Cpl. "Lefty" Helm, cook from Kitchener.

(RCAF Photos)

Apsley News

Recent visitors to the village include:

Mr. E. Newberry of Toronto and Mr. and Mrs. Newberry.

Mrs. Dave Coones, Haultain, with Mrs. V. McFadden.

Mr. and Mrs. Newt Stephens with Mr. and Mrs. Herb Tucker.

Mr. and Mrs. H. McColl and children, of Gull Lake, and Mrs. C. Smith, of Peterborough, with Mr. and Mrs. Chesel McColl.

Sgt. C. and Mrs. Perdue and Douglas of Peterborough and Mr. and Mrs. Mac Whitmore, of Glenalda, with Mr. and Mrs. Neil Whitmore and Miss Eva.

Mrs. Ned Stephens, of Lindsay, with Mr. and Mrs. John Tucker.

Mrs. O. Miller of Smith, with her parents, Mr. and Mrs. Joseph Tucker.

Pte. Earl Trotter, of Toronto, with friends here.

Pte. Robt. Reddick with his parents, at Loon Lake.

Among visitors at the Fair were: Geo. S. White, M.P., Mrs. White and son Douglas of Madoc; Mr. and Mrs. C. Rollins, Mrs. N. Whitmore of Coe Hill; Mrs. Crear, of Toronto; Mr. and Mrs. Henry Coones, Mr. and Mrs. Allan Gill, Mr. John Blakeley, Mrs. W. Garbutt, Mr. and Mrs. John Sanderson of Lakefield, Mrs. Robt. Stone, Mrs. John Stone, Miss E. Reid, Mr. and Mrs. Ottis Northey, Mr. and Mrs. Stan Northey, Mr. and Mrs. Jack Northey, Mr. and Mrs. Theo. Wilson, Miss Violet McAuley, Mr. Gordon Reid, Mr. and Mrs. John Booth, all of Mt. Julian; Mr. John W. Stuart of Peterborough; Mr. Hugh Davidson, of Oakwood, who was judge of horses, cattle, sheep, swine, poultry and vegetables; Mr. Rich, of Oakwood; Mrs. Wilson Webster, Oakwood, who was judge in home dept.; Mr. Wilson Webster and Mrs. Buchanan, of Oakood.

Mrs. James Elmhurst of Winnipeg, Man., is spending the winter with her sister, Mrs. Jas. Downing.

Mrs. D. Brown is spending a few days with her daughter, Mrs. W. Church, at Mt. Julian, recuperating after a lengthy illness.

Mrs. Susie Hammis has returned home after a three weeks' stay in Peterborough.

Messrs. W. Scott, Garnet Windsor and R. Liscum have gone west on the harvest excursion.

Warkworth News

Mr. and Mrs. A. P. Sayles and her mother Mrs. John Dick, spent the week-end with Mr. and Mrs. Fred White, Vineland.

Mrs. A. B. O'Connor is spending a few days with relatives in Kingston.

Mrs. Kate St. George spent Saturday in Peterborough.

LAC. Robert Edgar and Mrs. Edgar of Belleville spent the week-end with their parents, Mr. and Mrs. Kory Zufelt and Mr. and Mrs. J. E. Edgar.

Mr. and Mrs. Leslie Hardy of Cornwall are spending two weeks at their home here.

Clarke Sweet, Dartford, has purchased the late W. H. Nelson farm from Leslie Hardy.

Sgt. (Vernon Helson and Mrs. Helson, Kingston, spent the week-end with her parents, Mr. and Mrs. B. Isaac.

Mr. and Mrs. Harry Edgar, Jimmie and Alan, his mother Mrs. Boyd, and friend Mrs. Paul, Napanee, were guests of Mr. and Mrs. J. E. Edgar, on Sunday.

Not Related

WATERLOO, Ont., Sept. 13 —(CP)—The oldest resident of Waterloo and the oldest resident of nearby Preston have the same name but are not related nor have they ever met. They are Conrad Hoffman, 98, of Waterloo, and Conrad Hoffman, 95, of Preston.

CANADIAN ROCKETEER—FO. George (Judge) Hardy, Calgary, Alta., above, of the Royal Canadian Air Force, is one of the Hardy youngsters who fly Typhoon rocket planes against the Germans in France. They go after troop concentrations and transport columns, as well as tanks and gun positions. FO. Hardy was a cashier in a bank.

Mrs. John Allen 82 Years Old

MILLBROOK, Sept. 13—(ENS)— Mrs. John Allen, Sr., celebrated her 82nd birthday on Sunday. Though a shutin she enjoys a motor trip, and so the family took advantage of the lovely day to journey to the park at Lakefield and have their birthday gathering at noon.

Besides the immediate household Mr. and Mrs. Jack Allen and Mr. and Mrs. Joseph Lancashire were the only guests. The table was centred with a birthday cake with candler, and greetings and gifts were received from friends.

Mrs. Allen is a past president and life member of the Women's Institute, and an honorary life member of the W.A. of St. Thomas' Anglican Church, and still takes an active interest in both these societies keeping up her annual quota of the pieced quilts to help with their work. She has many years to go before she reaches the age of Mrs. Westmacott and Miss M. E. Hetherington, who are each in their 90th year, and especially her neighbor, Mrs. Johnston, mother of Mrs. John Rowland, who is still active at 96.

Norwood News

Miss M Leeper returned to Toronto on Sunday after spending the past week with Mr. and Mrs C. Fredricks.

Pte. J. B. and Mrs. Wallace of Ottawa have returned to Ottawa after spending the past two weeks with Mrs. R. Jones.

FLAVOR, FOLKS!

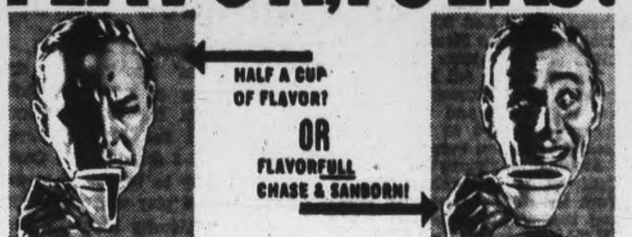

Canadians have changed to flavorFULL Chase & Sanborn in a dominion-wide swing to finer coffee!

F. & G. MARKETS - E. C. BRAUND

FALL FOOD VALUES

Real Food Values are the every day order at F&G Markets and E. C. Braund Stores. Try your next order at one of these Peterborough owned and operated stores.

HEINZ TOMATO KETCHUP 14 oz. Bottle 19c

LYONS BLUE LABEL BLACK TEA (2 Coupons) ½ lb. Pkg - 39c

THRIFT SOAP FLAKES - Lge. Pkg. 37c

AYLMER Vegetable SOUP 3 Tins 25c (10-oz. Tin)

MAZDA ELECTRIC Light Bulbs 25, 40, 60 watt Each 15c

Fresh Fish

FRESH or SMOKED Fillets - lb. 29c

RED COHOE Salmon Sliced lb. 39c Piece lb. 35c

SILVERBRIGHT Salmon Sliced lb. 29c Piece lb. 25c

Fresh Fruit & Vegetables

LARGE CABBAGE - - Each 5c

LARGE CAULIFLOWERS Each 15c

TABLE CORN - - - - Doz. 25c

Peaches Arriving Daily Lowest Price

FANCY QUALITY OLIVES Manzanella Stuffed 6 Oz. Bottle 29c

MAPLE LEAF BRAND

Fresh, Cured and Cooked Meats

SWEET YOUNG LEAN PORK CUTS

Shoulders (Average 4½ to 6 lbs.)	lb.	25c
Trimmed Butts (cut any size)	lb.	32c
Fresh Legs (half or whole)	lb.	33c
Fresh Loins	Roast 35c; Chops	38c
Streaky Side Pork (sliced)	lb.	33c

COMMERCIAL QUALITY BEEF CUTS

Prime Rib Roast (boneless)	lb.	42c
Short Rib Roast	lb.	29c
Blade Roast	lb.	25c
Round Steak Roast	lb.	40c

SPRING LAMB AND MILK FED VEAL

All Cuts at Lowest Prices

LARGE ROASTING CHICKENS

Bekus Puddy, Lushus and Kofy Sub

DOMESTIC Shortening lb. 19c

Sani Flush Large Tin 29c

AYLMER IRISH STEW - - 15-oz. Tin 14c

XXX SPIRIT and Cider Vinegar - Plus Container Gal. 45c

SWANSDOWN Cake Flour - 2¾ lb. pkg. 29c

F & G MARKETS - E. C. Braund

There is a Store in Your Neighborhood

Have a "Coke" = You're back among friends

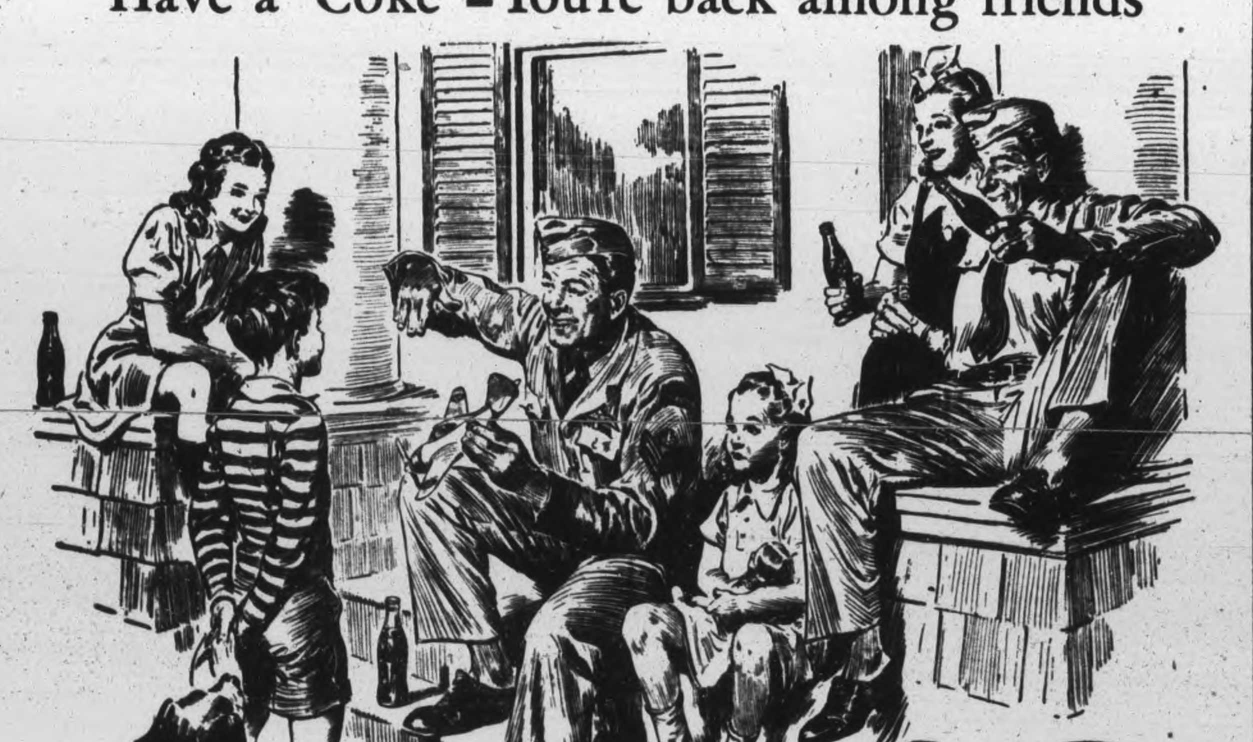

. . . or a way to put service men at ease

In its atmosphere of kindliness, home is hospitality headquarters with *Welcome* so often summed up in three words, *Have a "Coke"*. To a service man it expresses a bond of understanding and friendliness. He hears it quite often at camp. It's one of his ways of saying *You're my pal*. Around the globe, Coca-Cola is spreading the custom of *the pause that refreshes*,—has become a symbol of friendly refreshment to folks at home and at war.

"Coke" = Coca-Cola

It's natural for popular names to acquire friendly abbreviations. That's why you hear Coca-Cola called "Coke".

THE COCA-COLA COMPANY OF CANADA, LIMITED

The Peterborough Examiner

VOL. XC, No. 218 — WEDNESDAY, SEPT. 13, 1944 — PAGE NINE

CANADIAN MEETS HIS BENEFACTRESS—Major Dennis Bult-Francis, Montreal, was with the Canadians when they stormed the beaches at Dieppe back in 1942. He was wounded, and while awaiting removal Jane Domis, citizen of Dieppe, assisted in dressing his wounds. When Canadians captured Dieppe in 1944, Major Bult-Francis looked up his benefactress, and here they are. Major Bult-Francis led the first Canadian unit to enter Dieppe on the heels of the retreating Hun. (Canadian Army Overseas Photo)

Main Street Topics

MISSING.

The son of Walter P. Zeller, owner of the Zeller Stores, Flying Officer Warren H. Zeller, has been reported missing in action September 8. His wife and son live in Montreal Westmount, Quebec.

72 STUDENTS AT NORMAL

There are 72 students attending the Peterborough Normal School this year as compared with an enrolment of 82 for last year, Principal Edward H. McKone told the Examiner this morning. He said that 62 of the students are girls.

HYDRANT DAMAGED.

Cars driven by B. R. Weese, 559 Harvey street, and Harry Connors, Reid street, were damaged last night in a collision at Stewart and King streets. After the impact the Weese car collided with a fire hydrant, breaking it.

AIR GUNNER GRADUATES

Sgt. Glenn Hanes, son of Mr. and Mrs. Irwin Hanes, 801 Stewart street, graduated as an air gunner at Mossbank, Sask., recently. Prior to enlisting September 13, 1943, he worked as a mechanic at the Miller Auto Parts. A brother, Gordon, is with the Army in England.

ARRIVING HOME.

A veteran of Dieppe, and invasions of Italy, Sicily and North Africa, Lieut. David Rogers, son of Mr. and Mrs. Claude Rogers, 11 Fleming Place, is expected to arrive home Thursday, Mrs. Rogers told the Examiner to-day. He phoned his parents from New York City Tuesday, and from Montreal this afternoon.

KILLED OVERSEAS.

Pte. Raymond Eichesyn of Toronto, who took his basic training at Peterborough, has been killed while fighting in France. He enlisted with the 48th Highlanders, but transferred to the Royal Hamilton Light Infantry.

MINISTER INVITED

Hon. Dana Porter, Minister of Planning and Development, is being invited through H. R. Scott, M.P.P., to visit Peterborough in the near future. The council Monday night expressed the wish to meet Hon. Mr. Porter for personal and social considerations, and also to discuss with him some of the affairs in which the council is now engaged or approaching.

School Board Raps Sinatra's Singing

VANCOUVER, Sept. 13—(CP).—The Vancouver School Board has postponed discussion on whether Frank Sinatra's singing has a demoralizing effect on the city's school children.

A report on the radio and screen crooner was asked last night by Trustee James Blackwood and will be prepared by the music supervisor.

"Suppose we did find Sinatra had a bad effect," said Trustee Thomas Brooks, "what are we going to do?"

"We'd try to educate them along different lines," Mr. Blackwood countered.

Labor Is Seeking To Improve City

If a trades council is organized in Peterborough its interests would be largely confined to community affairs, according to the opinion of some of those promoting it.

Union labor's affiliations now reach out in two directions, A.F. of L. and C.I.O., as distinct from conditions of twenty years ago when the trade organizations all stemmed from the American Federation. Because of this divided allegiance "only local community affairs could come under the jurisdiction of such a council." This observation is quoted from a letter to the local unions from H. J. Pearce, chairman of the piloting committee that was named two weeks ago to canvass possibilities of bringing the labor family together in one household for more active participation in local affairs.

The Memorial Centre Committee asked for labor's representation in their campaigning, and that action accentuated contrast with other local bodies in which labor is the "forgotten man." At a recent discussion of this proposed trades council it was said that probably the overlooking of labor in various local organizations might be due to the attitude of local labor to stand aside and leave projects to other citizens, instead of seeking to take part, help carry the load and generally have a voice in affairs.

It was also said that apparently most citizens were well disposed to labor sitting in with community groups and thereby obtaining direct information and experience in various matters which affect the citizens as a whole.

The action of J. A. Jebson of the Memorial Centre made a favorable impression, but it was also felt that Labor should have representation on the hospital board, re-habilitation committee, city planning committee, victory celebration committee. A meeting of representatives of Peterborough labor unions will be held some time next week to discuss the trades council idea.

It was recalled that organized labor had a representative for years on the Public Library Board. In the first place, the late Joseph Crowe was appointed, and the present union trustee of the library is Albert Borland. Sharing in the administratio of the library had been a service which had continued through the years harmoniously, and it was felt that such experience was a distinct advantage to any members who might be appointed to such bodies of citizens. Mention was made with disappointment and some resentment that labor had been left off the Soldiers' Rehabilitation Committee.

MEN WANTED

Laborers required to handle fuel and building materials. Apply

SELECTIVE SERVICE OFFICE, O-356.

Swine Breeders Hold First Field Day

Men in the cattle business in Canada should not take the attitude that this country is in favorable position with regard to cattle farming, because in the state of Wisconsin alone, there are approximately as many dairy cattle as in the whole of Canada, declared W. P. Watson, well-known member of the Ontario Department of Agriculture speaking before a large gathering at the first field day of the Quinte-Kawartha Yorkshire Breeders' Club held at Nicholls Oval Tuesday afternoon. One of the prime reasons for the meeting was to show breeders of pure-bred hogs the kind of carcasses the hogs made when killed.

Mr. Watson who is with the Livestock Branch of the Agricultural Department of Ontario described to the meeting the modern trends of agriculture.

He said he had recently made a study of artificial livestock breeding science and from what he learned two outstanding points were emphasized. He said that artificial breeding is the most expensive method but at the same time it is the most efficient for improving the quality of cattle. "When the great mass of farmers really show a desire to want to improve their cattle," he said, "and when they act in unison, then probably, this method will be widely adopted."

The livestock expert has made a study of agricultural work in the United States, and he told the meeting that in the States, the majority of farms have several silos, while in Ontario and Canada, the opinion seems to be spreading, silos mean too much bother in filling. He said he had been told by men in the business in the States, that they could not carry on their business without the silos filled with corn, and clover.

Mechanical Trend

With regard to the relationship between the Western Canadian provinces and Ontario, Mr. Watson pointed out the westerners are emphasizing the use of mechanized equipment. He told of meeting a man who with one son, operated a farm of 800 acres successfully. Mr. Watson said this is eight times the crop production of the same help here, and as farmers in the West figure they can make a profit on wheat selling at 50 cents a bushel, the inference seems to be that Ontario farmers should by all means continue to buy Western grain for livestock, he declared.

He observed that in the financial and farming columns of the daily press, thousands of cattle are being held over week-ends, because, the truth is they are almost unmarketable. It does not under any circumstances mean there is plenty of good beef; but rather, there is no market for poor beef.

"It is not the function of the Quinte-Kawartha Yorkshire Breeders' Club to merely sell pigs," he said, "but to sell good pigs!" The attending members, who come from Northumberland, Douro, Peterborough, Victoria and other points, showed a great interest in Mr. Watson's complete demonstration of choosing good breeding stock.

Mayor James Hamilton attended the meeting and welcomed the members.

An interesting feature of the meeting was the judging of hogs, before and after they were killed at Canada Packers, and the carcasses thoroughly inspected. The amount of lean meat and fat meat was seen, and parts of the carcasses were cut into sections for a more complete inspection. It is difficult to judge pigs while they are alive, and the members of the club displayed a great interest as the dead hogs were examined.

Max Humphries, of Hastings, was awarded first prize in the judging competitions, and Ed Hogg, of R.R. 5 Peterborough, took the second prize. A draw for a sow was won by George Weaver, R.R. 3 Stirling.

30-Foot Lots Remain Problem For Council

"What are you going to do with a single lot of thirty feet frontage, between two houses?" Alderman Glover asked at the council meeting Monday night.

"Give it away," Alderman Curtis suggested.

Alderman Glover admitted that his inquiry arose from personal interest in a lot "on which I was stung."

A motion by Alderman Bradburn, seconded by Alderman Ovens, requested the assessment department for a report on subdivisions in the city and suburban North Monaghan in which lots are less than forty feet frontage.

City Treasurer Shaver and Welfare Officer Metheral were appointed trustees of an allowance to the family of the late Mrs. A. Harte-Maxwell, who died recently, of the amount of her salary for six months. This money is to be used at present for the purchase of Victory Bonds but is available to the family when required.

Mrs. Harte-Maxwell was employed for years at the city hall in detail of caretaking.

Chose Professor

HAMILTON, Sept. 13 (CP) — Professor Chester W. New of McMaster University was chosen Progressive Conservative candidate for Hamilton West in the next Federal election at a nomination convention last night.

NOW IN FRANCE—Gnr. Walter Lane, eldest son of Mr. and Mrs. Daniel Lane, 413 Bethune street, has arrived in France, according to word received by his wife. Before enlisting, he was employed at Jopling's Meat Market and the C.G.E. Gnr. Lane's wife and daughter, Shirley, live on St. Mary street.

Alleged Slasher Given Remand

Suggesting that an interpreter who could speak Hungarian should be secured in order that a plea might be obtained from the prisoner, Magistrate O. A. Langley, K.C., in police court this morning remanded Joseph Nazeon, 60, of Gatineau Mills, Que., until to-morrow on a charge of having wounded Pte. Chas. Richer, Ottawa, on a C.P.R. train recently.

Richer was slashed across the back of the neck with a razor and was a patient in St. Joseph's Hospital here for some time, while Nazezon has been held on a charge of committing the assault.

The accused intimated to the court this morning that he wanted to see a lawyer.

Youth Ordered To Take Job

At the suggestion of W. F. Huycke, who prosecuted the case, David Peters was allowed to go on suspended sentence in police court this morning after he had pleaded guilty before Magistrate O. A. Langley, K.C., to a charge of having failed to accept employment under the Selective Service regulations.

One condition was that the accused should accept a job secured for him by Selective Service officers.

Mr. Huycke told the court that Peters, who had been in the army, had been ordered to report to the Canadian Raybestos Company and that instead he had made an application for a transfer which had been refused. The accused had failed to turn up for the work to which he had been assigned. Mr. Huycke said that Peters had a heart condition and that the work at the Raybestos plant was probably too strenuous for him. The accused, he said, had agreed to go to work if some other employment were found for him, and the Selective Service officials were willing to secure another job for him.

Magistrate Langley said that he was usually opposed to suspended sentence for offences under wartime regulations but that under the circumstances he would allow the accused to go on probation, provided that one condition of the bond should be that he accept employment as offered to him.

Denis Plumpton, arrested in St. Catharines, on a charge of having failed to provide for his wife and family and brought back to Peterborough last night, pleaded not guilty this morning, and at the request of the prosecution the case was enlarged until next week.

Robert McMillan, Elm street and Michael Patton, Indian River, who pleaded guilty to drunk charges were each fined $10 and $2.50 costs.

Peterborough Soldier Suffers Chest Wound

Word has been received by Mr. and Mrs. R. Edgar, 391 Dobbin avenue, that their son, Pte. Earl Edgar, who has been serving in France with the Algonquin Regiment, is now in hospital wounded in the chest by shrapnel fragments.

When war broke out, Pte. Edgar left school to enlist and he has been serving overseas for two years. He wrote his parents that his injuries were not serious and he hoped to be back with his unit before too long. A brother, Kenneth, is in France doing reconnaissance work.

Ross Thompson Gets Promotion

Ross Thompson, serving overseas as an administration officer with the R.C.A.F., has recently been promoted to the rank of Wing Commander, according to word received by his parents, Mr. and Mrs. W. J. Thompson, 416 Park street. He has been in England since November, 1942.

He enlisted in the Air Force in 1940, and was commissioned a pilot officer in the same year. Later he was picked to command a detachment at the University of Western Ontario at London, with the official title of Commanding Officer R.C.A.F. Detachment, Western Ontario. He went overseas direct from London, Ontario.

Wing Commander Thompson was educated at Peterborough Collegiate, and the University of Toronto. Before enlisting, he worked in his father's George street insurance office.

Victory Workers Give $30 To Robot Victims

When people set to work with a very definite object in view and then because at the start the task ahead loomed very large and big, there must be at least some jubilation when they begin to see their hopes show good signs of being realized.

When the Victory Workers of which Mrs. Bruce L. Fowler is the president first commenced operations, the name they choose declared their intentions from the very outset, their work being particularly in that field of endeavour so capable of being excelled in by ladies, and their objective one of giving a hand in the many field of service where in the need of the moment seemed to be of paramount importance.

In this manner they have on a number of occasions given assistance to the sufferers from air raid attacks over Britain through the local and district fund operating for that purpose, and now another and perhaps one of their best in an amount of $30 has been given to assist the victims of robot or flying bombs through the same fund.

Just now there happens to be a number of various worthy efforts to which financial support would be welcomed, and at the meeting which the Victory Workers held most recently, various proposals were made by the members in rgeard to this donation listed to-day, it being a natural thing to assume that each person of course has their own preferance in such matters.

In spite of this however, it can readily be seen that there was also a desire to see that their money was utilized for the most pressing war need in this field at the moment, and to Mrs. Nelson who has five sons in the active services, goes the credit of making the motion that this fund should receive the full amount they now had available, because of the huge devastation caused by the robot bombs in Britain.

The overall picture of the journey towards victory is enchanced and advanced considerably, when people can be prompted to forgo their own first preferences, and act in an unselfish manner towards that which may be considered as requiring the most support at the moment.

Millbrook Dance Wednesday.

Those who love to trip the light fantastic should have ample opportunity this Wednesday evening at Millbrook, where a street dance follows the Donnybrook Fair in their exhibition ground in the afternoon and for those who prefer games of bingo or chance, these are also being provided with a view to both giving pleasure and at the same time raising money to help this fund which is now on the last half of the next donation.

Previously acknowledged	$80,039.99
The Victory Workers, per Mrs. Bruce L. Fowler, president	30.00
Total to date	$80,069.99

Belmont Boy Suffers Leg and Head Wounds

HAVELOCK, Sept. 13 —(ENS) — In a letter to his parents, Mr. and Mrs. Grant Dafoe of Belmont township, written since he was wounded, Pte. William R. Defoe with the 48th Highlanders in Italy stated that he had a slight wound in the head and one in the knee and was progressing nicely. He expressed the hope that he would be able to re-join his unit soon.

Seeks Information About Relatives

An item in the Weekly Examiner published in the city of Cork, Ireland, is an echo of the Irish Emigration to Peterborough and district back in 1825.

The item is an enquiry from one Robert S. Doman, 527 Ocampo Drive, Pacific Palisades, California, who is seeking information about his relatives who may be living in Mallow, County Cork. This man is a descendant of Mr. and Mrs. Robert Doman or Dowman who emigrated from Mallow, County Cork in 1825 as a farmand settled in the Peterborough district.

About 60 years ago, when the C. P. R. was being built through this district, there was a boarding house near the Sixth Line in Otonabee where a great many of the railway workers lived, and at that time one of the waitresses employed at this boarding house was named Ella Doman. However, this man is interested not in relatives here but in relatives in Cork, and it is unlikely there are any people in this section who can claim relationship.

PROMOTED — Serving overseas as an R.C.A.F. administration officer, Ross Thompson, son of Mr. and Mrs. W. J. Thompson, 416 Park street, has recently been promoted to the rank of Wing Commander. He has been w. h the R.C.A.F. since 1940.

Bicylists Who Ignore Lights Given Warning

Bicyclists who fail to obey the traffic lights are liable to have the same penalty handed them as motorists who are guilty of the offence, it was intimated in police court this morning.

Donald Ferguson, a Collegiate pupil, who pleaded guilty to riding through the traffic lights at Hunter and George streets was fined $2 and $1 costs today, but it was stated that other offenders might not escape so lightly.

Robert A. Fair, who pleaded guilty to driving his automobile through traffic lights, was fined $5 and $2.50 costs, and a similar levy was made on Clark Haig who entered a plea of guilty to a speeding charge.

Dora Pulver, Lindsay, was fined $2 and $1 for illegal parking.

OBITUARIES

MRS. J. ARMSTRONG

A resident of Peterborough for 37 years, Mrs. James Armstrong, 217 London street, formerly Mary Frances Latimer, passed away Tuesday at Nicholls Hospital after an illness of length. She was in her 73rd year.

Born in Fraserville, the daughter of the late James and Annie Latimer, she attended school in South Monaghan Township. While in Peterborough, Mrs. Armstrong attended Murray Street Baptist Church.

Surviving are a sorrowing husband, two daughters, Mrs. Grant Palmer, Peterborough, Mrs. Ralph Cox, of Oshawa. A son, George, predeceased her.

The funeral will be Friday at 2 o'clock, from her late residence, 217 London street, to interment in Little Lake Cemetery. Rev. J. H. Sutcliffe of Murray Street Baptist will officiate.

ROBERT FREEBURN

The funeral was held Tuesday of Robert Freeburn, who died in his 78th year, at his residence, lot 37, concession 15, Young's Point, Saturday morning. He had been ill a year and interment was in Hillside cemetery, Lakefield, and Rev. J. Blackwood, of Peterborough, officiated.

Pallbearers were William Lane, Ernest Harvey, George Davis, William Tedford, Sam Bullock, John McIlmoyle. The flower bearers were four nephews, D. Dunford, Cameron Freeburn, James Armstrong and Trueman Crapp.

Spies Efficient

STOCKHOLM, Sept. 13—(CP).—Allied spies inside of Germany are so efficient and speedy the Germans are having a difficult time keeping their fuel dumps secret from the Allied Air Force, reliable sources said here yesterday.

Wool Theft Case Being Tried At Fall Assizes

Trial of Frederick Smith on an indictment of having stolen wool and burlap wrapping from G. Whitaker and Company, Limited, agents for the Melbourne Merchandising Company, Toronto, a Crown company for the storing of wool used in the manufacture of military uniforms, was proceeding this afternoon before a jury and Mr. Justice Plaxton in the sittings of the Supreme Court.

The thefts were alleged to have taken place last May and June. Smith was foreman of the wool storehouse at Auburn, a comparatively new building that was a unit of the old mills owned by Dominion Woollens and Worsteds Limited.

Gordon Monkman, manager of Whitakers, testified that Smith had no authority to sell anything from the warehouse, nor did he turn over to the company any of the money which Smith is alleged to have received.

Frank Petersiel, a local dealer in scrap materials, gave evidence that on May 24 this year he received a call from some one at Auburn. He later recognized the voice as Smith's. Petersiel said he was told on that occasion there was some material for sale at the warehouse.

Witness said that when he went to that place, Smith was in the building and appeared to be in charge. Petersiel bought half a ton of burlap wrapping for $20, and 200 pounds of waste wool at 10 cents a pound.

On June 2 Petersiel answered another telephone call from the warehouse and bought 600 pounds of waste at 10 cents a pound; June 17 he bought 800 pounds of the wool and 500 pounds of burlap for $90.

Petersiel said the total payments to Smith were $270. He paid cash without receipts.

The prosecution is being conducted by Crown Attorney McElderry, with John A. Bradshaw counsel for the accused.

Several Nabbed For Trespassing

Peterborough citizens who have developed the habit of trespassing on the tracks of the C.P.R. should not fail to realize that the procedure is liable to prove expensive for another checkup is being made by railway police and prosecutions will follow.

One man, Sam Donovan, who pleaded guilty in police court this morning was fined $2 and $1 costs and it was intimated that a number of other cases are to be heard next week.

Officer Walter Ramsay of the C.P.R. police in announcing that a drive against trespassers is under way remarked this morning that only recently a train had to be brought to a halt because of a pedestrian walking on the track who apparently was so deaf that he failed to hear the locomotive whistle.

Aspirant To Throne

LONDON, Sept. 13 (CP)—The second son of the Duke and Duchess of Gloucester, born last Aug. 26 and fifth in the line of succession to the throne, has been named Richard Alexander Walter George, it was announced today.

War—4 Years Ago

(By The Canadian Press)

Sept. 13, 1940 — Five bombs dropped on Buckingham Palace—King and Queen escaped unharmed. R.A.F. attacked bomb concentrations and started fires in harbors and docks on French, Netherlands and Belgian coasts. British patrols engaged Italian forces on 200-mile front in Kenya.

SERVING OVERSEAS — Pte. James Heffernan, son of Mr. and Mrs. John Heffernan of R.R. 9, Peterborough, is stationed overseas. Prior to enlisting, he was employed at Geneloo and he lived at 434 Driscoll Terrace with his sister, Mrs. Anne Bourrie.

Louis V. McCoy Retires From Quaker Oats Co.

Alderman J. E. Sullivan, credit manager of the Quaker Oats Company, is now the sole survivor of the original staff of the company in Peterborough, still in its employ, and that applies also to the entire Quaker Oats Company of Canada.

This fact of personnel was mentioned to the Examiner by Louis V. McCoy, production foreman in the package department, whose superannuation took effect August 31, and who is leaving Thursday to spend the winter in Timmins with his daughter, Mrs. Frank Thompson.

"I received a letter from Douglas Stuart, president of the Company, expressing appreciation of my service with the Quake Oats Company since 1902, and wishing me well in retirement," Mr. McCoy said. "In that letter he pointed out that J. E. Sullivan and myself were the only members of the original staff still with the company. I came here in 1902 from Tweed to play lacrosse with the old T. A. S. team, and went to work immediately with the Quaker Oats, then a new industry in Peterborough. My old home, was at Campbellford. I have been in the package department all the time, and I well remember, after the big fire, the only premises we had were in the Bank of Commerce building.

My first foreman was Robert Stuart, a cousin of the former president of the company, who came here from Chicago when the mill was being started.

Superintendents of the plant were: Alex MacDonald, Wm. H. Denham, Robert Cormack, George Edwards, Tom Gentles, and P. M. McCarrell. The first general manager was G. A. Macdonald who was succeeded by Leroy A. Cutting, and now Reg. R. Faryon."

Mr. McCoy's daughter, Mrs. Frank Thompson, came down from Timmins to visit Peterborough and accompany her father to their northern home. Incidentally, Mr. Thompson is manager of the R. Neill Company store in Timmins.

Special Fair Events

CAMPBELLFORD, Sept. 13 — (ENS). — Special events at the Campbellford Fair which is being held this year on Tuesday and Wednesday, Sept. 26 and 27 include a baby show, potato race on horseback, boys and girls singing old time fiddlers, step dances, best dressed lady dog show, running races with prizes for cash. The R.C.A.F. band will furnish music for the dancing in the evening.

LAKEFIELD FAIR

BETTER THAN EVER

SEPT. 19th and 20th

HORSE RACES — 18-28 CLASSES

We reserve the right to change classes.

PLAN TO ATTEND

Listen to a Piano Recital

OVER CHEX

To-night at 7.30 P.M.

By

Agnes Logan Green

SPONSORED BY THE EXAMINER IN THE INTERESTS OF GOOD MUSIC IN PETERBOROUGH

Mrs. Green's Program Will Include:

(1) The Flower Girl (From London Sketches) — *Healey Willan*
(2) Moment Musicale — *Schubert-Godowsky*
(3) Reflets dans l'Eau — *Debussy*
(4) Scenes from Childhood — *Schumann*
(5) Etude in C Sharp Minor, op. 2 — *Scriabine*
(6) Valse Caprice — *Cyril Scott*
(7) Chorale Prelude—Jesus Christ the Son of God — *Bach-Busoni*

Personals and Social

P.O. Robert G. Nattress, R.C.N. V.R., is spending a furlough with his parents, Mr. and Mrs. Walter Nattress, Hart avenue.

◆ ◆ ◆

Sgt. Glenn Hanes, R.C.A.F., is spending a furlough with his parents, Mr. and Mrs. Irwin Hanes, 201 Stewart street, after his recent graduation as an air-gunner.

◆ ◆ ◆

Mrs. Joseph Dwyer, of Callander, formerly of Peterborough, is spending a few days in the city as the guest of Mrs. W. D. Thomas, 271 Thomas street.

◆ ◆ ◆

Mrs. R. D. Howe, Aylmer street, has as her guests for the next few days, her father, Mr. C. V. B. McRitchie of Chicago, and her sister, Miss Audrey McRitchie.

◆ ◆ ◆

Alderman J. E. Sullivan, Gilmour street, is in Winnipeg this week, attending the annual meeting of the Canadian Credit Institute and the Canadian Credit Men's Trust Association.

◆ ◆ ◆

Pte. Ruth Hosker, C.W.A.C., has returned to Brockville after spending a month's sick leave with her parents, Mr. and Mrs. P. Schweir, 499 Albert street, and her small son, Richie.

◆ ◆ ◆

Miss Katherine Hendry, 37 Armour road, has completed her apprenticeship with G. A. Borland, Druggist, and has passed her examination. She is now starting her course in the College of Pharmacy, Toronto.

◆ ◆ ◆

Mrs. R. S. Goheen, 326 Rubidge street, and Mr. Percy Lowes, 596 George street, have left for Detroit, to attend the funeral on Thursday of their brother, the late George C. Lowes. Miss Mildred Goheen is also attending her uncle's funeral.

◆ ◆ ◆

Pte. Glenn Price, who recently enlisted for active service in the Canadian Army, is spending a short leave with his parents, Mr. and Mrs. C. Price, 224 Park street, before reporting back to his post at Fort Frontenac.

◆ ◆ ◆

Mrs. Nora Gabler and small daughter, Rose Marie, have returned to Brooklyn, N.Y., after visiting the former's sister Mrs. C. Barton, 206 Edinburgh street, and her nieces, Mrs. A. Pammett of Midland, and Mrs. E. Taylor of Toronto.

◆ ◆ ◆

His many friends will be pleased to know that Marlyn Westlake has returned to his home in Lakehurst after undergoing an operation recently in Nicholls Hospital. He is the son of Edmond Westlake, Buckhorn stage driver.

L.-Cpl. R. A. Seal and Mrs. Seal of Toronto, are spending a few days visiting the latter's parents, Mr. and Mrs. J. W. Armstrong, 157 Hart avenue. L.-Cpl. Seal has been on overseas duty for almost five years.

◆ ◆ ◆

Honored By Lodge

HAVELOCK, Sept. 13 (ENS) — At the opening of its fall season, the Dorcas Rebekah Lodge No. 98 honored Mr. and Mrs. James Diaper, in recognition of many years of faithful membership in the organization. They were presented with a fancy pansy quilt and oval mirror for their new home on Ontario street. The address was read by the Noble Grand, Mrs. R. McCutcheon, and the gifts were presented by Mrs. W. Woodbeck and Mrs. W. Copp.

◆ ◆ ◆

Pack Bale For England

Members of the Otonabee Chapter I.O.D.E., gathered at the home of the regent, Mrs. A. Leach, Stanley avenue, to pack a bale to be sent to bomb victims in England. Among the goods sent were 165 articles for layettes, nine crib quilts, three large quilts, and six pieces of ladies' wearing apparel. In a short business period following the packing of the bale, members decided to hold an afternoon tea at the home of Mrs. Leach on Wednesday afternoon, September 20, and arrangements were discussed.

◆ ◆ ◆

St. John's Auxiliary

A good attendance of members marked the first monthly business meeting of the new season, of the evening branch of the Women's Auxiliary of St. John's Anglican church, Tuesday evening in the parish hall. During the business period, members decided to provide afternoon tea for the Deanery meeting, to be held in St. John's church, on September 28. It was also decided that the weekly sewing meetings would start on October 1. After the reports, Miss M. Lancaster gave an outline of the study book. Miss Vida Foote and Mrs. L. Spriggs were hostesses for the refreshments at the close of the meeting.

◆ ◆ ◆

O'Brien—Ryan

MARMORA, Sept. 13—(ENS).—A pretty wedding was solemnized at the Sacred Heart Church, Marmora, on Monday morning, when Mary Elizabeth Ryan, daughter of Thomas Ryan and the late Mrs. Ryan of Marmora, became the bride of Edward O'Brien, son of Mrs. O'Brien and the late Patrick O'Brien of Marmora.

The ceremony was performed and the nuptial mass celebrated by Rev. H. J. Farrell.

The bride wore a blue two-piece dress with navy hat and accessories and a corsage of American Beauty roses. Her attendant was Mrs. Gordon Burns of Peterborough, who wore a mauve street-length dress, matching hat and accessories and a corsage of yellow roses. Sgt. Gordon Burns of the R.C.A.F., Montreal, was groomsman.

The couple left on a trip to Toronto, and on their return they will reside in Marmora.

◆ ◆ ◆

Presentation Made

WARKWORTH, Set. 13.—(ENS). —A pleasant evening was spent at the home of Mrs. D. S. Thompson, president of the Ladies' Bridge Club, Monday, when a number of women were present to enjoy a social time and to honor one of their members, Mrs. C. J. Carlaw, before she leaves the village. During the evening arrangements were made to continue sending cigarettes to the boys in the armed forces overseas, and during the lunch hour Mrs. Carlaw was presented with a pressed wood tray and candlesticks.

Mrs. C. M. Scott Describes Palestine Trip

The regular fall rally of St. James W.M.S. Auxiliary and their annual self-denial meeting, was held Tuesday in St. James United Church. There were 19 members and two visitors present.

Mrs. E. M. Davis, president, was in the chair. Mrs. R. B. English gave the treasurer's report for July and August showing receipts to be $34.23. A splendid talk by Mrs. F. Craik on Christian stewardship, "Christ's Example of Giving" told that before people can truly give material gifts they must give themselves to Christ.

The new study book, "West of the Date Line" was briefly introduced by the president, and Mrs. Ernest Johnston was appointed to take charge of the study for the coming year. It was decided that the autumn thankoffering be taken at the November meeting.

Group leader for the day was Mrs. H. F. Doig and prayer was led by Mrs. George Rowe. The guest speaker, Mrs. C. M. Scott, took for her theme, "A Trip to Palestine".

She told of landing at Cairo and making an interesting visit to the famous pyramids, and later to Jerusalem. This city is partly modern and partly as it was in the time of Christ. From here they went out on tours to the Sea of Galilee and the Dead Sea. Mrs. Scott said that there is still much bad feeling between the Jews and the Arabs and that the reconciliation of these two races would be a real mission work for the post war era. She also spoke of their visit to Capernaum, and of the excavations being done there in an attempt to restore evidences of the past. This part of the Holy Land seemed to be spoiled in the way it was being commercialized, she declared.

The speaker brought a wealth of curios and snap shots to illustrate her interesting talk.

Mrs. James Goldie sang a solo, "Lord Let Me Live Today" accompanied by Mrs. Doig.

The self-denial offering was received and dedicated by Mrs. Craik.

Auxiliary Hears Story Of School

The September meeting of the Elizabeth Parker Auxiliary of Trinity United church, was held Monday evening in the ladies' parlor. Mrs. O. Smith took the worship period, and Miss H. Henry gave the Bible reading. Mrs. Grace Samson, guest soloist, sang two songs "The Holy City," and "Prayer," accompanied by Miss L. Brown.

The first chapter of the new study book for the year was taken by Miss I. Giles and Miss E. Preston, and Miss M. Richardson gave a brief interesting talk on the summer school held at Whitby. Refreshments were served after the meeting had been closed with a short prayer.

Board Lifts Ban On Women's Shoes

OTTAWA, Sept. 13.—(CP).—The Prices Board announced to-day that restrictions on two-tone and ornamented women's shoes have been lifted and that a number of other wartime orders governing the manufacture of boots, shoes and slippers also have been revoked.

The announcement said makers of women's footwear will be allowed two completely new patterns and may vary their present lines by substituting patterns used prior to October, 1941, when many of the existing restrictions were imposed.

Makers of men's and boys' footwear now may use white leather, previously allowed only for women's, misses' and children's footwear.

All production and styling restriction on leather slippers and babies' soft sole shoes have been revoked.

Deanery Meeting Plans Outlined

Plans for the forthcoming Deanery meeting, to be held Thursday, September 28, at St. John's church, were discussed at the opening meeting of the season of the Women's Auxiliary of St. John's, Tuesday afternoon. All branch W.A.'s in the city, as well as in the Deanery, are urged to attend the meeting, which will open at 10.30 a.m. with the service of Holy Communion in the church.

An excellent report on W.A. work was read by the secretary, while the treasurer read a splendid financial report, proving the success of the efforts made by the members to raise talent money during the summer months. Members were asked to keep the fall rummage sale in mind, with the date to be announced later. Mrs. G. S. Cameron presided, and Canon W. P. Robertson read the opening devotions and Litany, and also welcomed the members, wishing them a successful season's work. Hostesses for the refreshments served at the close of the meeting were Mrs. A. W. Turner and Mrs. D. Eldred.

THE TEA HOUR GOSSIP

Larger shipments of molasses are now arriving in this country at fairly regular intervals and, with the return of these supplies, we naturally think of gingerbread. The following recipe makes a delicious gingerbread.

Plain Gingerbread

½ cup shortening, ¼ cup sugar, 1 egg, 1 cup molasses, 1¾ cups flour, 1 teaspoon baking powder, ½ teaspoon cinnamon, ½ teaspoon cloves, 1 teaspoon ginger, ½ teaspoon salt, ½ cup milk. Cream together the shortening and sugar, add the egg and beat well. Add the molasses. Sift together the flour and baking powder, cinnamon, cloves, ginger and salt. Add alternately with the milk to the creamed mixture. Pour into a greased pan and bake in a moderate oven (350 degress F) for 45 minutes.

Pear Gingerbread

Use 2 tablespoons of lemon juice, 2 tablespoons brown sugar, 4 maraschino cherries cut fine 8 canned pear halves. For the batter use 1¼ cups sifted flour, ½ teaspoon soda, ½ teaspoon salt, teaspoon ginger, ¼ cup butter, ¼ teaspoon vanilla, ¼ cup sugar, ½ cup molasses, 1 beaten egg, ½ cup boiling water. Blend the lemon juice and brown sugar and spread them in a well greased baking pan 9 inches in diameter. Arrange the cherries and the pears, cut in half lengthwise on the sugar. Measure and sift the first four ingredients for the batter. Cream the butter and vanilla and add the sugar. Add the molasses and egg and mix well. Add the sifted dry ingredients, alternately with hot water. Pour the batter over the fruit and bake the cake in a moderate oven for about 40 minutes.

Old Fashioned Molasses Coffee Cake

1 cup brown sugar, 1 cup molasses, 1 cup coffee, 1 cup shortening, 4 cups flour 1 pound raisins, 2 eggs, 1 teaspoon soda. Mix flour and soda. Beat in molasses, eggs, raisins and coffee. Flour the raisins. Bake in moderate oven 45 minutes. For a slow bake set heat at 300 degrees and bake 25 minutes longer.

Country Pound Cake Dessert

Thrift and good eating as old fashioned as grandma's lamp, light up the serving of country pound cake dessert. Slice bakery pound cake into squares and pile them up with butterscotch sauce between, shortcake style. Serve hot or cold.

THE STARS SAY . . . .

By GENEVIEVE KEMBLE

For Thursday, September 14

STIRRING events mark the day, according to the lunar and mutual aspects of major planets. While there may be a deep spading up from long static and crystalized conditions, yet the breaking away from radical fastnesses may be sectacular or sensational, affecting romance, celebrations, parties, possibly to announce engagements or weddings. There may be opposition from elders, with minor upsets or delays. Adhering to new, original procedures may placate antagonisms, with kindliness and good will Change, travel, dealing with the public should succeed but shun extravagances with funds as well as energies.

Those whose birthday it is may look for a year of commotion, change and spectacular doings, probably in connection with parties, engagements or weddings. While there may be much joy and good fortune yet it is probable there may be lack of approval from elders or the family. These may be compromised by a show of good nature and friendliness and not stubbornness. All forms of excess and extravagance should be avoided, for most lucrative and happy results. Innovation and novelty, with well organized plans should assist.

A child born on this day should have much originality with inventive genius, sustained by sound ideas and sturdy efforts. It should have a progressive probably spectacular and romantic career.

Missions Need Extra $100,000

Mrs. Irwin Oesch, 176 Stewart street, was hostess for the regular meeting of the Helen Roger Auxiliary of Knox United Church. As Christian Stewardship secretary, Mrs. Oesch read an appeal from the Women's Missionary Society for an extra $100,000 for this year. Mrs. Howard Clegg explained the need for this money in order to continue mission work in China and other war-torn countries, and said that, to comply with this request, each member would be asked to give an extra 92 cents during the year.

An account of the splendid work of the Nicholls Hospital Women's Auxiliary was given by Mrs. I. F. McRae, and Mrs. Ross Williamson was elected to represent Knox Church on the Board. Plans for the October supper and Thankoffering meeting were made, with Mrs. H. H. Clegg being chosen as convener for the supper committee, assisted by Mrs. R. G. Goodfellow, Mrs. A. Sproats and Mrs. W. Dale. Miss Mary Morton and her committee will be in charge of the program for that meeting.

Mrs. D. Gourlay introduced the new study book, "West of the Date-Line," which is a study of missionary work in the islands of the southwest Pacific and Malaya, Burma and Thailand. Members were reminded of the Sectional Rally, to be held Wednesday, September 27 in Trinity United Church. Mrs. E. Mesley, presided, read the call to worship, and led in prayer. She was assisted by Mrs. R. G. Goodfellow, and Miss M. Morton, who gave Scripture readings. Mrs. H. Clegg led in silent prayer.

Needlecraft Pattern

DO IT STEP BY STEP.

Want a magic key to a new room? Try slip covers! They never fail to give that fresh look that transforms a room. Easy to make.

Step-by-step directions for a basic slip cover; 7 other types given. Instructions 841 contain directions for slip-covers; 4 footstools.

Pattern Number ....

Size ....

My Name ....

....

Address ....

I enclosed 20c for postage

IODE Donations Help War Funds

Personal comfort bags for service and civilian women and children in Britain will be filled this month by members of the Jeanette Scott Chapter I.O.D.E., it was decided at the first meeting of the fall season held at the home of Mrs. James Archibald. Donations were voted for the Polish Relief, Sailors and Minesweepers, British Children and Clothing Funds and a sum of money was set aside for the purchase of new playing cards for the uptown canteen.

Empire study, under the direction of Mrs. J. Nornabell, was continued at this meeting and "Forms of Government in Canada compared with the other dominions" was the topic of discussion. Papers were given on Eire by Miss Isobel Weddell on the Union of South Africa by Miss Mary Medd, on Australia by Miss Catharine Hodgins and on New Zealand by Mrs. Robert McWilliams. Mrs. Nornabell sketched the government of Canada and drew a comparison between this and each of the other dominions. That voting is compulsory in Australia was an interesting fact learned during the study

Members volunteered for service at the Blood Donors Clinic during the month and November 4 was set as the date for the annual fall tea and sale of work.

Mrs. H. Alton Addresses George St. WMS

Mrs. H. Alton was guest speaker at the annual temperance meeting of the George Street Women's Missionary Society in the board room Tuesday afternoon, choosing as her subject, "Why Join the Women's Christian Temperance Union?"

She told her audience that as Christian women they loved their fellow citizens, and were therefore interested in their welfare. In addition to the temperance problem, the speaker also spoke of the narcotic traffic, and said that W.C.T.U. organizations were helping to fight this menace also. She closed by exhorting women of all creeds to unite to stamp out intemperance and the use of drugs.

Mrs. James Spencer, secretary of Christian stewardship and finance, explained that the Women's Missionary Society would need an extra $100,000 to carry on their work this year, and asked each member to increase her givings by 15 cents over the sum given last year. Mrs. R. Parnall, for community friendship, told of 20 calls made at the hospital and 20 in homes. Mrs. A. W. Hales, for the sick and visiting, reported 117 calls made during the summer, and Mrs F. Latimer asked for cooperation of all the members for the coming paper collection. Miss E. Might, secretary, read the minutes of the June meeting and an executive meeting, and said that Mrs. James Brown had been named as corresponding secretary. The treasurer, Mrs. James Fanning, reported the sum of $250 sent to the Presbyterial treasury during a six months' period, and a bank balance at present of $10.13.

Mrs. J. H. Rowe, who presided, opened the meeting by reading a poem, "Be Strong," followed by a prayer. Mrs. R. C. Boulter read the Bible lesson, and Mrs. A. Sandercock led in prayer. Names of missionaries chosen to be especially remembered were read, and Mrs. James Brown led in a prayer for them. A temperance questionaire "What Are the Benefits of Alcohol?" was conducted by Mrs. Rowe and Mrs. C. Renaud, pianist, played "Just As I Am" with variations, before the meeting came to order, and "Nearer My God To Thee" with variations, during the meeting.

The librarian for the Society, Mrs. W. H. Morton, said that members had read 103 books during the last six months, and it was announced that the George Street Society had read more books than any other society in the Presbyterial, and was therefore awarded a gift of nine books for the library. Members were told that a Japanese girl and an Ukrainian girl were in training at Nicholls Hospital, and would be attending George Street and were asked to make them welcome.

Bonarlaw News

Born to Mr. and Mrs. Bert Anderson on Monday a baby girl.

Mr. Reg. Burkitt of Sudbury is spending a few days at the home of his father, Mr. A. Burkitt. Mr. Burkitt is planning on buying a farm in this vicinity.

Mr. and Mrs. John McKeown attended the anniversary services at Rylestone on Sunday.

Miss Marion McKeon, who is holidaying at her home here spent Monday at Mr. John Stewart's 9th line.

Dinners Of The Week

By MARY MOORE

SUNDAY
Rolled Rib Roast of Beef
Pan-Baked Onions Baked Squash
Hard Rolls
Tossed Green Salad
French Dressing
Criss-cross Peach Pie Coffee

MONDAY
Cream of Tomato Soup
Chili Con Carne
(using left over Beef from Sunday)
Cole Slaw
Cantaloupe Ring and Orange Fruit Salad
Crackers and Cheese Hot Tea

TUESDAY
Fried Ham Slices
Fried or Broiled Crumbed Tomatoes or Sauerkraut
Baked Potatoes
Warm Strained Applesauce
Gingerbread Coffee

WEDNESDAY
Sliced Pork Liver and Bacon Fried
Boiled Potatoes with Parsley Butter
Shredded Green Beans
Elderberry Pie Coffee

THURSDAY
Baked Beans with Sausages
Stuffed Tomato Salad
Peach Cobbler (see note)
Top Milk Coffee

Note: Roll out biscuit dough to ¼-inch thickness (2 cups flour sifted with 4 teaspoons baking powder and ½ teaspoon salt,—then mixed with 4 tablespoons shortening until crumbly and moistened with ¾ cup milk). Line a small loaf pan with the dough—top edges may be quite uneven. Fill centre with 2 or 3 cups peaches, sprinkled with 2-3 cup sugar, grated rind ½ lemon and dotted with 1 tablespoon butter; pull edges of dough over fruit—it isn't necessary that it should meet at centre; sprink top with nutmeg and bake at 240 deg. Fahr. for 12 minutes, reducing heat to 350 to finish. Delicious in peacetime with Devonshire cream.

FRIDAY
Pan Fried Perch with Lemon
Potato Souffle
Baked Stuffed Tomatoes
Celery
Orange Layer Cake Coffee

SATURDAY
Cheese Omelette Fried Eggplant
Corn on the Cob
Apple Fritters with Lemon Sauce
Coffee

WMS Sectional Meeting Attracts Many Delegates

Representatives from Warsaw, Westwood, Millbrook, Centreville, Keene, Lakefield and Peterborough were present at a sectional meeting of the Peterborough Presbyterial of the Women's Missionary Society in Knox Presbyterian Church, Keene, Tuesday morning and afternoon. Mrs. Harold Tate, president of the Presbyterial, presided at both sessions.

At the morning session, the devotional was taken by the Westwood Auxiliary, Mrs. Fox giving the scripture reading and Mrs. Sharp the prayer. Reports from the various secretaries were given showing the splendid work being accomplished. Greetings to the ladies were brought from the Peterborough Presbyterial by Rev. W. Patterson of Millbrook. During the noon recess a dinner was served by the Young People of Knox Church.

At the afternoon session, the devotional was taken by Miss Helen Tedford of the Warsaw W. M. S. Mrs. C. E. Blewett of Peterborough gave an instructive demonstration of visual education as applied to Mission Band and Junior Guild Work. This was followed by a duet by Mrs. Moore and Mrs. Comrie accompanied by Mrs. John Renwick, all members of Keene Auxiliary. Mrs. E. H. Howson of Peterborough gave some interesting information on the activities of a missionary nurse in India who is working in the military hospital there.

The president in her closing message chose as her subject "The Consecration of Talent." She stressed the fact that "we must not let our ability be dormant, no matter how trivial it may seem to us. Among the many gifts, common to us all is the one of time so very important in these strenuous days, she said.

Mrs. Clifford Hall of Centreville expressed the appreciation of those present for the kind hospitality of the Keene W. M. S. and tendered thanks to all those who had helped in any way to make the meeting so enjoyable.

Your Grandmother Used
AMAMI SHAMPOO
BEAUTIFIES THE HAIR
15c at all good drug stores
Friday Night is Amami Night

First for Flavor!
RED ROSE COFFEE "is good coffee"
As good as RED ROSE TEA

MASON'S
For All Purpose Baking
CHOOSE THIS TRIO-
SAXON FLOUR - - 7 lb Bag 27c
MAGIC BAKING POWDER - - lb 28c
JEWEL SHORTENING - - - lb 19c

Wheatlets - - - 2 lb 9c
Rolled Oats - - 4 lb 21c
RICE LONG GRAIN - - 2 lb. 27c
BULK MAC. or SPAGHETTI - lb 5c

Choice Quality Meat
—MAPLE LEAF RED BRAND BEEF—
Pot Roasts (boneless) lb. 25c
Blade Roasts lb. 27c
Short Rib Roasts lb. 29c
Lean Prime Rib Roasts lb. 42c
—YOUNG SWEET PORK—
Fresh Hams (any size) lb. 30c
Fresh Lean Shoulders lb. 27c
Lean Roasting Butts lb. 32c
—LAMB— Legs lb. 45c; Loins lb. 45c; Shdr. Chops lb. 38c
—MILK FED VEAL— Shldr. Chops lb. 30c; Patties lb. 30c; Cutlets lb. 50c

Fruits & Vegetables
SWEET—Size 288's JUICY ORANGES Doz. 30c
JUICY GRAPEFRUIT 100's 3 for 23c
DUCHESS APPLES 3 lb. 19c
CAULIFLOWER 15c to 20c
New Cabbage, Pepper Squash, Turnips, Spanish and Cooking Onions.

LUX Toilet Soap 3 bars 17c
Sunlight Soap 2 Bars 11c
Rinso, Chipso or Lux Large 23c
CASHMERE Toilet Tissue 3 Rolls 25c
JOHNSON'S Paste Wax 55c
D.B. HOUSEHOLD Cleaner 2 Tins 25c
Shelltox 10-oz. 24c 16-oz. 43c 32-oz. 75c
OLD ENGLISH Scratch Cover 4-oz. 21c 10-oz. 35c
MAZDA—40-60 Watt Lamps Each 15c

Mason's GROCERY STORES

Airgraph Rate Cut On Civilian Mail

OTTAWA, Sept. 12 — (CP). — Postmaster General Mulock today announced a reduction from 10 to five cents, effective Sept. 15, in the airgraph rate for mail addressed to civilians.

The new rate puts civilian mail on the same basis as mail to the armed forces and applies to mail to any country in which the airgraph service is available. This includes Great Britain, Australia, New Zealand, the Middle East and a number of countries in Africa. Mail to the armed forces may also be sent by airgraph to France and Italy.

MAKE ECONOMIC SURVEY

KINGSTON, Jamaica — (CP). — Sir John Huggins, Governor of Jamaica, has announced his intention of setting up a commission to make an economic survey of the colony.

Work-Saver Trick for Busy Women

1 MIXING — 2 HOT BREAD TREATS!

THE TRICK is to mix *double* the recipe and bake half as muffins and half in a loaf. Then you've got treats for *two* days—luscious hot muffins for supper and a grand loaf for lunch box sandwiches! You'll love the marvelously soft, light All-Bran texture, and that special, heavenly nut-like flavor only Kellogg's All-Bran can give! Clip the recipe and get All-Bran today. 2 convenient sizes.

ALL-BRAN MUFFIN LOAF

2 tbsp. shortening
¼ cup molasses
1 egg
1 cup Kellogg's All-Bran
¾ cup milk
1¾ cups sifted flour
½ tsp. salt
2½ tsp. baking powder

Blend shortening and molasses. Add egg; beat well. Stir in All-Bran and milk. Let soak until most of moisture is taken up. Sift flour, salt and baking powder together; add to first mixture and stir just enough to combine liquid and dry ingredients. Fill greased muffin pans two-thirds full and bake in moderately hot oven (400°F.) about 25 minutes, or bake in greased loaf pan at 350°F about 45 minutes.

Yield: 10 medium size muffins or 1 loaf (9½ x 4½ x 3 inches)

Kellogg's ALL-BRAN
Helps Keep You Regular Naturally

Here's Protection FOR WARTIME CAKES!

WARTIME menus can be helped by the variety and wholesome nourishment that cakes provide: But with today's shortage of butter, sugar, etc., you need the baking insurance that Swans Down Cake Flour gives, if you are to be sure your cakes will be light, tender, digestible.

Swans Down is unvarying in its high quality . . . assures you of consistently good results. Sifted again and again through silk, until 27 times as fine as ordinary flour. Yet costs only a few cents per baking! Try Swans Down for your next cake!

• If a cake is worth making it's worth making with

SWANS DOWN CAKE FLOUR

S70 A Product of General Foods

So Sure . . . So Satisfactory! Calumet Double-Acting Baking Powder guards your baking ingredients. Myriads of tiny bubbles *start* the leavening when liquid is added. The second action takes place in the oven—more tiny bubbles lift the mixture high and feathery . . . holding it deliciously light and tender!

CALUMET DOUBLE ACTING BAKING POWDER

ACCUSE SOCIALITES—Accused of illegal possession of $150 in merchandise from a Fifth avenue department store, New York, Miss Emily Conningham Myles (Left), 18-year-old socialite daughter of Mrs. Van Henry Cartmell, of Glen Head, Long Island, is free on $2,000 bail until hearing on September 15. Denied bail after her arrest on a charge of stealing jewelry valued at $37,000 from the homes of three of her friends, Mrs. Job Taylor (Right), 24-year-old society matron, is in Riverhead jail, Long Island. Her income from a $400,000 trust fund is said to have been drastically curtailed a few months ago. One of the gems involved in the charge is a $25,000 ruby and diamond clip which was taken during a house party on August 12.

DOROTHY DIX

FRANKNESS OFTEN OVERDONE

Unnecessary Truths That Hurt Others Voiced by Those Taking Pride in Veracity.

◊ ◊ ◊

DEAR MISS DIX: Why is it that I just can't hit it off with a group of women? I am a matron thirty-odd, have had a good education, have been a successful business woman as well as a home-maker. I can sit in with fifty men and pass orders on to them, have their admiration and respect, and be treated as a pal or as a mother, but put me with five strange women and I can't even thaw them out. I am simply not liked by women, yet I want women friends. But, no matter how hard I try, no go. I dont go over. Maybe it is because I am too darn frank. I tell them exactly what I think.

E.F.U.

◊ ◊ ◊

ANSWER: You have diagnosed your trouble yourself when you say that you think that the reason you are not popular with women is because you are "too darn frank," and that you tell them exactly what you think of them. No person who does that is ever popular with either sex, because men are just as allergic to the truth about themselves as women are.

A mistake that practically all people make who pride themselves upon speaking the truth and being perfectly frank is that they tell so many unnecessary truths that hurt and say so many unkind things that would be far beter left unsaid. A young girl said to me not long ago that she felt like a hypocrite if she kept silent when she differed with anyone, or failed to express her opinion, but she was wrong in that. You don't have to argue with people unless a moral issue is involved.

I think that of you would only temper the truth to the occasion in dealing with women and say pleasant thing to them when you can honestly do so, and be chary of criticizing them, and if you will show them that you like them and want them to like you, you will have no trouble in making women friends.

◊ ◊ ◊

DEAR MISS DIX: My trouble is that I married a widower and love him and could be very happy with him except that he is so much more married to the lady out in the cemetery than he is to me that I have begun to feel that I am haunted by her ghost. He spends all of his time talking about her. She was perfection in every way. She hadn't a fault or a shortcoming. Yet she was sick nearly all the time and he had to do all of the housework as well as make a living. He was always broke paying doctors and drug store bills. She always had to have her people around her.

Now I am much younger, I have a good job and bring in much needed money. I have helped him get a start again and I inflict no in-laws on him. Yet she is IT and I am nothing, and I am fed up with hearing about her. Please warn other girls not to marry widowers. There is nothing you can do when you have a dead rival.

NUMBER TWO WIFE.

Second Wife Treated Brutally.

ANSWER: A lot of men who were not particularly fond of their first wives, nor congenial with them, canonize them as soon as they are tucked away in their graves. That would not matter if only they would keep their illusions to themslvs, but it is certainly a brutal thing to always be throwing Number One in Number Two's teeth, so to speak. And I wonder that any woman has the patience to endure it.

Perhaps if you will tell your husband how you feel about this and that he has to decide whether he prefers dead wife to a live one, you would make him realize what stupid, blundering idiot he is, and cut out his panegyrics over the deceased.

◊ ◊ ◊

DEAR MISS DIX: Is it true that when we place people under obligations to us by helping them when they need help that they end by disliking us? If so, why?

MARY S.

◊ ◊ ◊

ANSWER: Such is generally the case, but always, and the reason for it is that for people to be under obligations to us makes them inferior to us, and they can't stand that. It takes more generosity of soul to be a receiver than it does to be a giver.

(Released by The Bell Syndicate Inc.)

Girls' Class Has Pot Luck Supper

HAVELOCK, Sept. 13.—(ENS).—The Girls' Class of Knox Presbyterian church commenced the autumn activities with a pot luck supper in the basement Monday evening with a good attendance.

The devotional period was under the leadership of the president, Miss Essie McQuigge.

It was decided to hold a crokinole party in the school room of the church on Friday evening, September 29, when a short program will also be presented. Plans were made to send Christmas boxes to the boys from the congregation overseas, and the executive is to meet soon to draw up the program for the ensuing year.

AND ALL THAT

SYDNEY, Australia — (CP). — New South Wales state lottery No. 1066 was opened on the day the Allied landed in Normandy.

Fashions

JUNIOR MISS PATTERN

Go all out for feminine charm in Pattern 9031, new dirndl with "rave notice" neckline, in cotton, wool or rayon. Hat can be in contrast.

Pattern 9031 comes in Jr. Miss sizes: 9, 10, 11, 12, 13, 14, 15, 16, 17, 18. Size 13, frock, 2⅛ yards 39-inch; hat, ½ yard.

Pattern Number ....

Size ....

My Name ....

....

Address ....

I enclosed 20c for postage

it's the truth!

You Can Have Brighter Teeth!

Impartial laboratories made hundreds of tests. Scientists checked their findings with photoelectric measuring devices and authorized this statement: PEPSODENT POWDER PRODUCES A LUSTRE ON TEETH TWICE AS BRIGHT AS THE AVERAGE OF ALL OTHER LEADING BRANDS . . . BRIGHTER THAN ANY OF THEM—BAR NONE! These results have been double-checked by identical twins who made practical in-the-home tests . . . by technicians in dental clinics . . . by dentists in their own offices. The result is always the same: Pepsodent Powder with Irium makes teeth far brighter.

You Can change a child's face!

This young boy, for example, had badly-arranged "baby" teeth that made his lower jaw protrude . . . threatened to affect his future looks. But modern dentistry, by corrective treatment, improved his looks . . . made the permanent teeth come in properly, too. Yes, dentistry can do wonders in straightening crooked teeth. Or, like the movie stars, you can have chipped or broken teeth recapped. So watch children's teeth carefully. Visit the dentist regularly. For it's the truth . . . a child's personality and future may depend upon the condition of his teeth and how bright and clean they're kept!

PEPSODENT WITH IRIUM*
MAKES TEETH FAR BRIGHTER

* Of all Toothpastes and Powders ONLY PEPSODENT CONTAINS IRIUM!

GET READY FOR THE HUGE ONE DAY WASTE PAPER

SALVAGE DRIVE

THURSDAY, SEPT. 21

Every available scrap is needed to keep the paper machines in the mills turning. Their output is necessary and vital to the success of our war effort.

20 Trucks and 75 Men Will Cover the City From End to End

Peterborough's Quota

150 TONS

To assure our quota it means that an average of "10 pounds of paper per person" must be collected. Start rummaging now—search your home from garret to cellar to woodshed. Old business records from the offices of factories, doctors, lawyers, insurance companies, etc., are excellent sources of this much needed salvage paper.

TIE PAPER SECURELY IN BUNDLES

For ease and speed of handling you will assist the collectors greatly if you tie securely in bundles, all paper, magazines and boxes. Start today — be ready by the 21st with your bundles on the curb.

This is the second in a series of advertisements for salvage, sponsored by the following industries:

B. F. ACKERMAN, SON & CO. LTD.
CANADIAN GENERAL ELECTRIC CO. LTD.
CANADA PACKERS LTD.
CANADIAN RAYBESTOS CO. LTD.
MARTIN-HEWITT CONTAINERS LTD.
OUTBOARD MARINE & MFG. CO. OF CAN. LTD.
PETERBOROUGH LOCK MFG. CO. LTD.
PETERBOROUGH UTILITIES COMMISSION
QUAKER OATS CO. OF CANADA LTD.
WESTERN CLOCK CO. LTD.

The Examiner

CLASSIFIED ADVERTISING RATES

Cash with order 1½c per word per insertion; 25c minimum for first insertion; 45c minimum with box number.

If paid within five days, 2c per word per insertion.

After five days, 2½c per word per insertion.

Refunds must be claimed within thirty days.

The names and addresses of boxholders are confidential and cannot be given under any circumstances.

THE PETERBOROUGH EXAMINER reserves the right to classify edit or reject any classified advertising copy. Read your ad at the first insertion. The Examiner will not be responsible for more than one incorrect insertion. Copy accepted up to 1 p.m. each day for insertion the same day except Saturdays when copy must reach the Examiner before 10 a.m.

Birth Notices	75c
Card of Thanks	75c
Engagement Notices	75c
Marriage Notices	75c
Death Notices	75c
In Memoriam	75c

The above charge is for 50 words—over 50 words 2c per word is charged.

Coming Events — First insertion 20 words or less minimum charge 60c. Subsequent consecutive insertions 40c per insertion. Over 20 words, 3c per extra word per insertion.

TELEPHONE 4641

Births Marriages Deaths In Memoriam Cards of Thanks

BIRTH

WATTERS—At Nicholls Hospital on Tuesday, September 12, 1944, to Eileen and J. E. Watters, a daughter.

REID—At St. Joseph's Hospital on Friday, Sept. 8th, 1944, to Mr. and Mrs. J. J. Reid, a daughter (Mary Karen).

FONGER — Private C. R. Fonger and Mrs. Fonger (nee Jean Allen), announce the birth of their daughter, Mary Ryline, at St. Joseph's Hospital, on Sunday, Sept. 10, 1944. Father overseas.

DIED

ARMSTRONG—At Nicholls Hospital on Sept. 12, 1944, Mary Francis Armstrong, beloved wife of James Armstrong and mother of Mrs. Grant Palmer of Peterborough, Mrs. Ralph Cox of Oshawa and the late George Armstrong. Resting at her late residence, 217 London St., where service will be held Friday at 2 p.m. Interment Little Lake Cemetery.

KIDD, John L.—At Merid, Saskatchewan, Monday, September 11, 1944, John L. Kidd, brother of Robert Kidd, Private, William, Merid, Saskatchewan, Elmo, Indian River, Maxwell, Young's Point, Jessie, Peterborough. Service at Mered, Saskatchewan. Interment Alsask Cemetery.

IN MEMORIAM

CHURCH — In loving memory of a dear wife and mother, who passed away on Sept. 13, 1942.

Memory wanders as twilight shadows fall
Back to the days of happiness
Days beyond recall,
And a vision comes before us
So calm, so dear, so sweet,
Of those, lips that now are silent
And whose lids are closed in sleep

—Ever remembered by husband and family.

SHADGETT—In loving memory of Mrs. Emma J. Shadgett, wife of the late James Shadgett, who died September 13th, 1943.

In my heart your memory lingers,
Always tender, fond and true;
There's not a day, dear mother,
We do not think of you.

—Ever remembered by daughter Madeleine, husband and kiddies.

CARD OF THANKS

We wish to express our thanks to our friends and neighbours for their many acts of kindness and to those who sent flowers during our recent sad bereavement. Mrs. Robert Freeburn and family.

FLORISTS

TURNBULL'S FLOWERS LIMITED 441 George Phone 7583- Nights 3257

IVEY'S FLORIST—PEONIES SHRUBS, Evergreens. 5 Wolsley Street.

COMING EVENTS

First insertion, 20 words or less minimum charge 60c. Subsequent consecutive insertions 40c per insertion. All over 20 words, 3c per extra word per insertion.

BINGO WILL BE HELD TONIGHT in the Legion Hall at 8.15. The main prize will be $42.00, 4 of $2.00, with other good prizes. We have been enabled through your patronage to contribute more than $2,000.00 to the British War Victims' Fund. Admission 25c. Extra card 10c.

RALLY DAY SERVICES, SALVATion Army Temple, Sunday next. Major and Mrs. N. Buckley in charge.

REGULAR OLD TYME DANCE Friday night Silver Slipper. Music supplied by Monaghan Mountaineers.

BINGO AND GRAND DRAWING of prizes, Norwood Town Hall, Friday, Sept. 15th, auspices St. Paul's Church. If you play bingo, don't miss this—woollen blankets, furniture, fixtures, these are a few of the worth-while prizes, 8.30 p.m.

In Memoriam Verses

A booklet from which In Memoriam verses may be selected is available at the Advertising counter of The Examiner. Telephone Classified Dept. 4641.

Coming Events
(Continued from Preceding Col.)

DANCE AT RYE'S PAVILION Thursday, September 14, Graydon Sheldon Orchestra. Modern and Old Time Dancing. Admission: Ladies 35c, Gents, 50c. Tune in CHEX 9.00 to 9.30.

BRITISH ISRAEL LECTURE, "IMminent Things" by Mr. Roy E. Wemp, Paragon Hall, Tuesday, September 15, 8.15 p.m. All welcome.

PETERBOROUGH WOMEN'S SERvice Corps commences training in Armouries, Wednesday, September 13 at 7.30 p.m. Musicians wanted for fife and trumpet band and recruits for precision squad. Fees $2.00 per annum.

KINETTES FUR FASHION SHOW and Tea, Milk for Britain Fund. Y.W.C.A., Friday, September 15, 7:45 p.m. and 9 p.m. Exclusive fashions by Canadian Department Stores. Tickets 25c.

PERSONALS

RUGS — MODERN, REVERSIBLE Broadloom in the Newest Decorators' Shades. Will fit any room. Up to 13 ft. wide by any length. Seamless. Also Stair Carpets, Hall Runners, etc. Telephone Mr. Midanik, Grand Hotel, Peterborough. Here until September 15.

UGLY WARTS

Use "Wart Fix," absolutely painless and harmless. Sold at all drug stores.

"SLENDOR TABLETS" — HARMLESS and Effective. Two weeks' supply $1.00 and $5.00 sizes. At Fuller's, Lynch's and Tamblyn's Drug Stores.

SPIRELLA FOUNDATIONS. 3011.

RAWLEIGH'S PRODUCTS 360 SIMCOE Telephone 3055.

FULLER BRUSH REPRESENTATIVE Telephone 9778.

FULLER SALESMAN F DAWE, 451 Water. Telephone 4789.

AVON REPRESENTATIVE 548 BETHune Street. 3194.

Landscaping

BROOKDALE-KINGSWAY NURSERIES, Bowmanville — Roses, Evergreens, Hedges, Fruits. Call C. Cowan, 4598.

Custom Tailoring

DOES YOUR COAT OR SUIT NEED Altering? Have it done now. Tony Pepe, Greene Building. Dial 4295.

Piano Tuning

FRED WALKER, HEINTZMAN & CO., Toronto, Authorized Piano Tuner — permanently located Peterborough. Telephone 9496. Mail Order CHEX.

WILLIAM POTTER, PIANO TUNING and Repairing (formerly Heintzman) Dial 9462.

3a Hairdressers 3a

SPECIAL RE-CONDITIONING PERMAnent, $7.00. Paris Beauty Salon, 184 Hunter Street W., opposite Bell Telephone Co. Telephone 5311.

EXTRA SPECIAL OIL WAVE, $6.50 FOR $5.00. Rosanne Beauty Salon, Kresge Building. Dial 8637.

MARY MARINO ADVISES ONE OF her better Cream Waves for that hard to curl, and dry hair. Dial 8663.

SPECIALS — END PERMANENTS $1.00 up. Oil Permanents $2.50 up. Downer's. Dial 8874.

FOR SALE

4 Miscellaneous 4

ICE-BOX AND CHAIRS. 270 DUBLIN.

POOL TABLE, BABY CARRIAGE, Phonograph, perfect condition. C. Cherry, Wastasa Inn, McCracken's Landing.

FURNITURE SPECIALS — ONE NEW 3-Piece Chesterfield Suite, regular price $149—on Sale at $99.50; Six-Piece Breakfast Suite, with Green Leatherette Chairs, regular price $79.50, on Sale at $59.50; Oil Paintings 28" x 23", regular price $19.50, on Sale at $9.95; Linoleum Floor Rugs slightly shop worn, all sizes, $2.95 up. F. H. Johnston, corner George and McDonnel. Telephone 4697. Open Saturday Evenings until 7 p.m.

PING-PONG TABLE. 359 HUNTER. Telephone 5461.

PARKINSON MOTOR SWITCH AND Starter, 30 Horse-power, 60 Cycles, 550 Volts. F. J. Norish, Lakefield.

MOFFAT ELECTRIC RANGE, HEAVY Duty, slightly used. Also One Coal or Wood Heater. Telephone 7733.

CIRCULATING HEATER, GOOD CONdition. 296 McGill Street.

DINING-ROOM SUITE, 9 PIECES, SOlid Walnut; Electric Stove, 4-Burner; Piano, Mahogany Flat-top Desk, Sectional Bookcase, 3 Sections, Top, Base; Brass Bird Cage and Stand. Gilmour Memorial Manse, Chemong Road.

SMALL TOMATOES, 40c BUSHEL. Telephone 8091.

PLAYER PIANO, WALNUT FINISH with Bench and 35 Rolls. Special Price. Parks' Studio, 208 Charlotte Street.

GOOD PRAM. 55 RIVER ROAD.

UPRIGHT MAHOGANY PIANO, IN good condition. Special Price $89.50. Parks' Studio 208 Charlotte Street.

MAN'S BICYCLE. 408 PARKHILL Road.

JUNIOR BOY'S C.C.M. BICYCLE, EXcellent condition. 332 Gordon Street.

DINING TABLE, BUFFET, CHINA CAbinet, early English oak. Dial 4327.

PRIVATE SALE, HOUSEHOLD FURnishings, at the Home of Mr. Alex. B. Smith, Albert Street, Hastings. All Week. Kitchen Stove, Piano, Two Bedroom Suites, Tables and Chairs, numerous other articles.

VELOUR PORTIERES, HALL STAND with Seat. Telephone 3077.

WASHING MACHINE, $40.00. 469 Albert Street.

THREE-BURNER GAS PLATE, A1 condition. Dial 7802.

GIRLS' DRESSES, 10-12. 270 DUBLIN.

THREE COATS, FALL, WINTER, 12-16. 179 Antrim.

DARK GREEN BOUCLE FITTED COAT, Grey Persian Lamb collar, size 14. Telephone 5529.

LLOYD PRAM, WHITE, $20.00. APPLY 22 Aylmer North.

2½ H.P. GAS ENGINE, WOOD TURNing Lathe, Post Drill. Apply A. E. Crowe, Bridgenorth.

CHILD'S STEEL CRIB, GOOD CONDItion. 352 Armstrong Drive.

TWO-WHEELED TRAILER. DIAL 5074.

BEACH HEATER, USED ABOUT ONE year, medium size. 16 Wallace.

BLACK WOOL EVENING WRAP, TAILored Suit, Plaid Top Coat, size 14. 3606.

THREE HEATERS, LARGE, MEDIUM, Small. Apply, after 6, 531 King.

FOR SALE

4 Miscellaneous 4

¼ H.P. MOTOR PAINT SPRAYER, Jacket Heater, Jigsaw. 426 Wellington.

ELECTRIC WASHING MACHINE, $30. Write Box 115, Examiner.

THE PETERBOROUGH METAL COMPANY

SINKS (USED)	$4.00-$ 6.00
CISTERN PUMPS	$ 3.95
CORDWOOD SAWS 30"	$11.50
CHEMICAL TOILETS	$ 5.75
RANGE BOILERS	$11.75
RANGE BOILER COVERS	$ 4.95
SEPTIC TANKS	$32.50
BATH TUBS	$20.50
JACKET HEATERS	$15.95

FIBREGLAS INSULATION
NEW FURNACES BY PERMIT.
256 Simcoe Street
TELEPHONE 5769

EIGHT-PIECE DINING-ROOM SUITE, Girl's Rust Coat, size 16, Lady's Black Coat, size 36. 85 Aylmer.

FOLDING COUCH. 510 WATER.

WRINGER AND STAND. 174 DUBLIN.

TWO GIRLS' COATS, SIZE 10-12, GOOD condition. 436 George South.

PETERBOROUGH METAL COMPANY We Buy and Sell Machinery of all kinds, Scrap Iron and Metals, Belting, Pulleys, Motors. Complete Stock of Plumbing and Heating Supplies. 256 Simcoe St. Telephone 5769.

PRE-WAR SILK FISHING LINES, 18, 24 and 30 lbs. test. 492 McDonnel. Side entrance. Evenings.

COOK STOVE. TELEPHONE 7616.

WORMS, MINNOWS. 172 ADELINE.

Exchange

WILL EXCHANGE DOUBLE BED FOR Single. Telephone 3286.

4b Boats 4b

22-FOOT LAUNCH, EQUIPPED WITH 4-cylinder Star Motor. Telephone 6619 after 6.

5 Dogs, Cats, Birds, Etc. 5

WANTED, COCKER SPANIEL PUPPY. 8732.

CHOICE SINGING CANARIES. WELCH Barber Shop. Telephone 4186. After 7, 5840.

WANTED, HOME FOR KITTENS. DIAL 4489.

FOR SALE, LABRADOR RETRIEVERS. Registered. Ready to train. A-1 working stock. Bitch born June '43, fast, keen, will make good duck dog. Dog born Nov 41 Grand water dog, steady in boat. Both retrieve but have not been shot over. Not up to show form. Reason selling. Starting keenel cockers. C. A. Temple Moydrane Kennels, Millbrook 61-Reg.

DOGS BOARDED. HEDGLEY KENnels Port Hope Highway. Telephone 4906.

6 Fuel 6

EIGHT CORDS DRY, MIXED CORDwood. Dial 8067.

7 Livestock and Poultry 7

TWO-FURROW PONY DISC PLOW. Sam McElroy, South Monaghan.

YOUNG TEAM HORSES. J. SULLIVAN, No. 1, Ennismore.

35 PIGS, 3 MONTHS OLD. 20 RING 12, Keene.

THOROUGH-BRED WHITE LEGHORN Rooster, one year old, for Sale; good for breeding. Apply Art Pottery, Water Street North.

18 PIGS, SIX WEEKS OLD. TELEphone 4 ring 5, Keene.

50 NEW HAMPSHIRE PULLETS, READY to lay. 218 ring 111, Millbrook.

DURHAM CALF FOR VEALING. WELlie Pearson, Telephone Lakefield 504 ring 3.

BELGIAN COLT, 18 MONTHS OLD. Home Canning Machine, new. William Roderick, Leahy's Lane.

12 PIGS, SEVEN WEEKS OLD. VINcent Hickey, Lakefield.

SHEEP TO PUT OUT ON SHARES. J. J. Knight, No. 2, Omemee.

7x Farmers' Needs and Supplies 7x

WANTED, PONY DISC PLOW. ROY Althouse, No. 1, Havelock.

QUANTITY OF NEW COW STANCHions. Melville Miller, Indian River.

WANTED, REGISTERED OXFORD Down Ram. State price. Fred Post, Round Lake Route 1.

8 Real Estate 8

$4,500—7-Room Brick, Extra Lot, Full plumbing, furnace, garage. Possession soon.
$3,800—6-Room Brick, full plumbing, furnace central.
$4,600—One-Hundred-Acre Farm, five miles out; good buildings.
$3,000—Fifty-Acre Farm, good buildings Hydro.
10-Acre Lots on Highway.
ARNOTT REAL ESTATE
354 Water St. Telephone 3709

POSSESSION NOW OR OCTOBER 1ST

Howden Ave., 4 Rooms	$ 800
Edison Ave., 6 Rms, light, furn.	$2,600
Brioux, New Bungalow, modern	$3,000
Albertus, 6 Rms, all oak fls. mod.	$3,500
Inverlea, 6 Rms, modern	$3,500
Antrim, 8 Rms, modern	$4,500
Sophia, 7 Rms, fireplace, garage,	$4,300
Aberdeen, New Bungalow, mod.	$5,000
Gilmour, 8 Rms, steam heat	$6,000

J. A. GIBBS, 141 Hunter St. 3843

FOUR-ROOMED HOUSE ON HOWDEN Avenue, $750. Six-Roomed House, garage, electricity, $1,650. Both immediate possession. Apply 51 St. Mary.

$3,500.00 CASH, NO BALANCE—HOTEL for Sale in Bowmanville, 28 Rooms, Solid Brick, hot water heating system, hot and cold water in all rooms, five 3-piece bathrooms, 3 water closets, large yard. Apply Bowmanville Cleaners and Dyers, King Street, Bowmanville, Ontario.

7 Room, brick east	$4200
7 Room, brick George	$4200
6 Room, brick west	$4700
Modern Bungalow, north	$5200
7 Room, brick, west	$5500
100 Acre Farm, electric lights, near Hastings	$3000

Immediate possession of above properties.
A. E. THOMPSON, Real Estate, Kresge Building. Telephone 7284.

$5,200—Very Central Brick. Hot Water heating, hardwood floor, enamel laundry tubs. NOV. 1ST.
$5,200—Modern Brick, newly decorated. Owner moving from City. OCT. 1ST.
$3,000—Modern Frame Bungalow, furnace. OCT. 1ST.
$7,500—Very central Duplex, 2 furnaces, 2 sets plumbing, 6 Large Rooms in each; divide make 4 Good Apartments.
$11,000—Very Modern Brick, containing 4 Apartments, hot water heat; Iron Fireman. A moneymaker. Investigate.
$1,880—Nice Little Roughcast, plumbing. West.
B J McCANNAN
Real Estate and Insurance
JACK SINCLAIR, Salesman

FOR SALE

8 Real Estate 8

50-ACRE FARM, 3 MILES WEST OF Peterborough, Frame House, good barn, cement stabling, good well, also running stream. Telephone 6471.

LOT, 30 FEET x 100 FEET. APPLY 22 Aylmer North.

BRICK 6 ROOM, 3 PIECE BATH. Furnace garage, Good revenue	$3300
Frame, 6 rooms, 2-piece plumb.	$1800
Brick, 7 rooms, 3-piece bath, furnace, fire place, garage. Immediate possession	$4200
100 Acres, good buildings, Otonabee	$4200

M. STOREY
374½ GEORGE STREET. PHONE 6573

Cottages for Sale or Rent

WANTED — COTTAGE, ON STONEY Lake. Cash. Write Box 113, Examiner.

10 Used Cars 10

1930 CHEVROLET SEDAN, SERIAL 494808, 5 good tires, good condition throughout—$250.00. A. Devlin, 408 Parkhill Road.

1937 NASH LAFAYETTE, EXCELLENT condition, 5 good tires (2 new), Serial 158707 — $650.00. Frank Murray, 634 Union.

1933 SPECIAL DELUXE OLDSMOBILE, new battery, motor recently overhauled, 6 good tires and wheels, maroon; body and upholstery in excellent shape; heater and defroster. Serial No. 44909. Price $375.00. Arthur Smullin, Hastings.

1934 FORD V8 COACH, SERIAL C-18T-1635, 5 good tires and tubes, heater—$385.00. Mrs. M. Morrow, 619 Aylmer.

1932 PONTIAC SPECIAL COACH; BEEN in Storage for 10 months; Serial 162-363, 6 tires—$125.00 cash. Vincent Corkery, 5929.

1933 OLDSMOBILE SEDAN, IN GOOD condition, 6 good tires, heated, Serial 45554—$350.00. Philip Clarke, Buehler Bros. This Car is $150.00 below ceiling.

1933 CHEVROLET CABRIOLET, SERIAL 603058, 2 spare tires and tubes—$235. L. Baerg, 301 Reid Street. 4812.

1934 TERRAPLANE SEDAN, SERIAL 53800, good condition, 5 good tires and tubes—$425.00. 1934 Plymouth Coach, Serial 931477C, good tires — $325.00. W. Lunn, 48 Orpington Road.

1929 GRAHAM SEDAN, IN GOOD CONdition, Serial 711142, $150.00; 5 good tires. Russell Johnston, 516 Cambridge Street.

1929 MODEL A FORD TUDOR, SERIAL CH-23670, $275.00; 5 good tires. Chas. Ross, 718 Charlotte Street (Hatton Property).

1933 FRONTENAC SEDAN, SERIAL NO. K-1204; good tires, heater—$300.00. E. McAllister, 638 Park.

1931 ESSEX SUPER 6 MODEL, NO. 123-9758, A1 condition, five good tires—$250.00. James MacDonald, 169 Westcott Street.

1934 CHEVROLET DELUXE COACH, good condition, 4 nearly new tires, 2 good spares, heater, defroster, slip covers, special mirrors, Serial No. 640867—$450.00. B. Babbs, 253 Stewart.

1937 CHEVROLET DELUXE COUPE — would Exchange for Sedan; heater, 5 good tires, No. 7108702974—$560.00. W. Jolin, 767 Donegal, after 5 p.m.

1930 PONTIAC SEDAN, GOOD CONDItion, 4 real good tires, Serial 142212, $250.00. William Dolan, 771 Water Street.

TO RENT

11 Miscellaneous 11

ELECTROLUX CLEANER, COMPLETE by day or week. 4547.

11x Apartments to Rent 11x

SMALL APARTMENT, ADULTS. TELEphone 4511.

12 Rooms 12

TWO ROOMS TO RENT, PARTLY FURnished. 228 Sherbrooke.

ROOM, UNFURNISHED, CLOSE TO C. G.E., suitable for Girl. 7867.

TWO - ROOM APARTMENT, ALSO Front Room, with Kitchenette. Furnished Rooms for Men; adults only. 417 Stewart.

FURNISHED ROOM, MEN. 178 AYLmer.

ROOM AND BREAKFAST FOR CHRIStian Gentleman, with all conveniences, near C.G.E. Telephone 3097.

LARGE FRONT BEDROOM, FURNISHed, Gentleman preferred; references required. Dial 5443.

LARGE ROOM FOR RENT, SECOND Floor. 154 Hunter E. Dial 6690.

TWO UNFURNISHED ROOMS. 76 Robinson.

FURNISHED, HEATED ROOMS. 457 Gilmour, after Seven.

TWO ROOMS, IN NEW BUNGALOW, South Ashburnham, heated, partly Furnished. Write Box 126, Examiner.

LARGE, NEWLY DECORATED LIVing-Room, Bedroom and two-piece bath, downstairs, unheated, separate entrance; adults only. 61 Robinson (near Burnham).

BEDROOM, GENTLEMAN. 466 SHERbrooke.

WANTED

13 Room & Board Wanted 13

TWO OR THREE ROOMS OR A SMALL Apartment, heated and Unfurnished, by Soldier's Wife and Daughter three months. Apply 121 Stewart Street.

COUPLE DESIRE LIGHT HOUSEKEEPing Room, Furnished, close to Johnson Motors. Telephone 6966.

THREE GIRLS DESIRE SMALL FURnished, Heated Apartment or Rooms, South or Central. Write Box 122, Examiner.

ACCOMMODATION FOR STUDENTS who will Assist in Light Household Duties, in Exchange for Board. Peterborough Business College, Telephone 4861, or Evening 6431.

13a Apartments Wanted 13a

APARTMENT OR DUPLEX, ADULTS only, by November 1. Telephone 6716.

13b Houses Wanted 13b

MODERN HOME, IN GOOD CONDItion, central. Cash for immediate possession. Telephone 9565, before 6 p.m.

MODERN HOME, 7 OR 8 ROOM, WITH garage, West or North location preferred. Price $8,500 to $10,000. Owners only. Write Box 132, Examiner.

TO RENT, BY RELIABLE COUPLE, A House, Furnished or Unfurnished, about October 1st; excellent references. Write Box 124, Examiner.

RELIABLE COUPLE WOULD CARE for Home vacated by owner for winter months or longer; good references. Write Box 125, Examiner.

5 OR 6 ROOM MODERN HOUSE OR Apartment with Garage. Good locality. $50 to $60 a month. Box 84 Examiner.

WANTED

13b Houses Wanted 13b

SMALL HOUSE OR BUNGALOW Write Box 127, Examiner.

WANTED TO RENT, NICELY FURnished Modern Home, 4 Bedrooms. Will take care of property. Prefer rural home with stable. Phone 4691.

URGENT 5 OR 6 ROOMED HOUSE. Bell Telephone employees. Phone 5788.

15 Miscellaneous 15

WANTED TO BUY, USED PIPELESS Furnace. Write Box 131, Examiner.

12-GAUGE SHOT GUN. TELEPHONE 6562.

USED DUMP TRUCK, PLATFORM Dump preferred. Give price and particulars, Box 202, Campbelford.

BOY'S OR GIRL'S BICYCLE. TELEphone 3935.

METAL OR WOODEN ICE-BOX, IN good condition. Write Box 118, Examiner.

NEW OR USED B-FLAT FLUTES AND Drums, for an Orange Flute Band. Write Box 123, Examiner.

TUNGAR BATTERY CHARGER, GOOD condition. 492 Bolivar.

IRON, RAGS, FEATHERS, PAPER. Petersiel, Bethune and Hunter. Telephone 9403.

POULTRY AND FEATHER TICKS PAY Highest Prices. M. Glahman. Dial 8298.

STOVES, FURNITURE. HUDSON Telephone 65, Lakefield.

LIVE POULTRY WANTED — MARKET Prices. A. Lantin. Telephone 6297.

LIVE POULTRY — PAY HIGHEST Prices. Florence 6823. 560 Homewood.

STOVES AND FURNITURE WANTED Telephone 4115—Nights 6294.

HIGHEST PRICES PAID FOR RAGS Paper, Iron and Metals. J. Burfield. Dial 8368.

LIVE POULTRY—MARKET PRICE. M Kats. 6906. 192 Aylmer.

FURS

Cash Paid for Your Old Fur Coat. Write Box 65 Examiner.

18 Help Wanted, Female 18

WOMAN FOR GENERAL HOUSEWORK, private room and bath; salary $60.00 month. Telephone 3669.

WANTED, A TRUSTWORTHY WOMAN for Cleaning Downtown Office several Mornings each Week. Write Box 128, Examiner.

HOUSEKEEPER WANTED; NO WASHing or Ironing; two adults. Telephone 3027.

LADY TO TAKE GENT'S LAUNDRY. Write Box 117, Examiner.

GIRL OR WOMAN FOR LIGHT Housekeeping; good wages. Dial 8392, before 6 p.m.

GIRLS
WHO HAVE BEEN EMPLOYED IN
Summer Resorts
and others, can find clean and steady employment on high priority war work in local textile plant.
Apply N.S.S. Office 0-353

CAPABLE WOMAN OR GIRL FOR General Housework; sleep in; good home; highest wages. Dial 3371.

GIRL FOR LIGHT HOUSEWORK. 288 Westcott Street.

19 Help Wanted, Male 19

COMPETENT BOY WANTED FOR OFfice and Sample Room Downtown; good future for Bright Lad willing to learn. Apply Selective Service, Barrie Building. O-355.

CARETAKER, MARRIED OR SINGLE, in Central Ontario Town; salary with Free Board and Living Quarters. Apply Selective Service Office, Peterborough. O-354.

19x Agents Wanted 19x

START IN YOUR OWN BUSINESS. If you have been discharged from the Armed Forces or laid off in a war plant if your farmwork or other occupation does not talk all of your time, if you are honest and dependable, military exempt, willing to work for financial independence, we'll establish you in your own part time business, supplying household and farm necessities. Suitable travel outfit required. Credit furnished. Write, The J. R. Watkins, Company, Dept. O-P-2A, 2177 Masson, Montreal.

EMPLOY SPARE TIME PROFITABLY

We offer you an attractive and lucrative proposition in the sale of our Personal and Autograph Christmas Cards. This line includes a sufficient variety of designs and all the popular price ranges, to make selling easy for young and old. The demand is great, our commissions are liberal. Sample albums are free. (Must have other full time employment). Master Kraft Greeting Card Co., Ltd. Room 308 Doherty Bldg., Toronto.

FOUND

TIGER AND WHITE KITTEN. TELEphone 7167.

21 Boarders Wanted 21

TWO GENTLEMEN BOARDERS TO Share Room, twin beds. Dial 5947.

TWO GIRL BOARDERS TO SHARE Room; Soldier's wife. 7434.

TWO GIRLS ROOM TOGETHER, NEAR Normal. 715 George.

WHO CAN DO IT

22b Painters, Decorators 22b

EFFICIENT, SMART STYLING for HOME DECORATION
Interior and Exterior "Elastica Quality Goods"
HAROLD COLEMAN
Telephone 8922 336 George Street

COLEMAN BROS. — "THE HOME OF Decorating." Established 1906. Telephone 4485. North of Brock Street.

INTERIOR AND EXTERIOR PAINTing. Sprayed Painting. For Estimate, Dial 8862.

WHO CAN DO IT

22b Painters, Decorators 22b

PAPERHANGING AND PAINTING — Reasonable Prices. Telephone 4514—Hudson.

22f Miscellaneous 22f

NOW IS THE TIME TO HAVE YOUR Doors and Windows Caulked. S. Currie. 3205.

TYPING AND BOOKKEEPING DONE at most reasonable price in Peterborough. Telephone 6247.

DUSTLESS FLOOR SANDING. WILliam Higgins. Dial 8887.

Carting

CARTAGE AND MOVING. CALL 6685.

22j Wood Cutting 22j

WOOD SAWED. J. O'Neill. 5654.

WOOD SAWING. CLIFF JEWELL. DIAL 4241.

WOOD TO SAW. 4511.

WOOD SAWING. PROMPT SERVICE Telephone 3702. S. Rendall.

25 Nursing 25

REGISTERED NURSE AVAILABLE Telephone 9436.

25x Dressmaking, Sewing 25x

DRESSMAKING, TAILORING, ALTERations. Telephone 4936. 593 Harvey.

DRESSMAKING AND ALTERATIONS. 345 Rogers.

Electrical and Radio Service

FEE'S ELECTRIC SERVICE—REPAIRS General Contracting. 104 Lock. Telephone 6195.

Bricklaying

BRICKLAYING, CHIMNEYS REBUILT Foundations Plastered, etc. Telephone 9836.

LOST

MAN'S GOLD POCKET WATCH, 15-jewel Eaton movement, engraved "B.R." on front case. Keepsake. Reward. 436 George South.

SMALL PARCEL, CONTAINING UPholstery Cord. Telephone 3896.

BLACK PATENT PURSE, CONTAINing Ration Books, Sum of Money. Reward. 5157.

SMALL GOLD SCHNEIDER'S WATCH between 533 Aylmer and George Street Church, on McDonnel. Reward. 5242.

LADY'S MERIT WRIST WATCH, black band. "T. M. Doran, Xmas, 1940," engraved on back of Watch. Reward. Telephone 5191.

GOLD BROOCH, WITH SUNBURST OF Pearls attached to ribbon bow. Reward. 3272.

VICINITY BUCKHORN, CAR WHEEL, with Tire and Tube. Telephone 9950. 142 Murray. Reward.

Home and School

KING EDWARD SCHOOL

The list of officers for the coming year was read by the secretary, Mrs. F. Johnston, at the first regular meeting of the King Edward Home and School Association. Mrs. G. Harris was re-elected president, and her executive is as follows: Vice-presidents, Mrs. L. Gibson and Mrs. O. Laderach; secretary, Mrs. F. Johnston; treasurer, Mrs. G. MacMillan; executive members, Mrs. G. O'Dette, Mrs. J. Crocker, Mrs. R. Watson, Mrs. V. Reynolds and Mrs. J. H. Lawson.

Donald T. Crawford in a short talk explained to the parents that crowded classes would affect the speed of the children's work, and said that the teachers would do everything possible to give careful supervision. He then introduced the new teachers on the staff. The meeting was entertained by Miss Barbara Wallace, who sang three sacred choruses, accompanied on the piano by her mother, Mrs. G. Wallace, and by J. O'Dette, who played several musical selection on his accordion and mouth organ, accompanying himself on the guitar.

Members were reminded of the Regional Conference of Home and School Associations, to be held in Peterborough during the third week in October, and were told that further details in this connection would be announced. Mrs. G. Harris presided, and Mrs. L. Gibson gave the scripture reading, and Miss M. Nelson's room won the attendance banner. The vote of thanks to all taking part in the program was moved by Mrs. A. Ellis, and refreshments were served by Mrs. G. Stevens and her committee, during the friendly get-together which followed the adjourning of the meeting.

LOANS

MONEY TO LOAN ON FIRST MORTGAGES
Easy Terms of Repayment
Apply to
PETERBOROUGH WORKINGMEN'S BUILDING AND SAVINGS SOCIETY
414 Water Street
Established Over 50 Years.

LOANS WITHOUT ENDORSERS

Need $50, $100 or up to $500. Get a Household Finance loan quickly and simply. Just tell us about your problem and choose a convenient payment plan. Payments shown include principal and charges at our monthly rate of 2% on a loan balance of $300 or less and 1% on that part of a balance in excess of $300.

Cash Loan You Get	4 Payments	6 Payments	10 Payments	12 Payments	15 Payments
$25	$ 6.57	$ 4.46	$ 2.78	$ 2.36	
50	13.13	8.93	5.57	4.73	
75	19.70	13.39	8.35	7.09	
100	26.26	17.85	11.13	9.46	$ 7.78
125	32.83	22.32	13.92	11.82	9.73
150	39.39	26.78	16.70	14.18	11.67
200	52.52	35.71	22.27	18.91	15.57
300	78.79	53.56	33.40	28.37	23.35
500	130.60	88.64	55.10	46.73	38.36

(Choose a monthly payment plan)

Household Finance
Corporation of Canada
Established in Canada 1928
Second Floor Lansfield Block
177 Charlotte St. (Opp Loblaws)
M. E. Holt, Manager Phone 5841

BUY COAL NOW WITH A CAMPBELL LOAN

HELP yourself and back the fuel conservation program by laying in next winter's coal now. Come to Campbell Finance for the cash you need. No co-signers are required to borrow from $20 up. Only husband and wife need sign. Here's a friendly fuss-free service that has helped over 100,000 Canadians. Phone or drop in any time.

CAMPBELL
FINANCE CORPORATION LIMITED
Subsidiary of Industrial Acceptance Corporation Ltd.
169 Charlotte Street
(Above A. & P. Store) Phone 3520

PROFESSIONAL

44 Lawyers 44

P. D. SCOLLARD—Barrister, Solicitor. Bank of Toronto Building. Telephone 9939.

JOHN A. BRADSHAW — Barrister and Solicitor. 360 Water. Telephone 9884.

PECK, KERR & McELDERRY — Barristers, Solicitors. Money to Loan. Offices 415-417 Water Street. Telephone 4681. E. A. Peck, K.C., F. D. Kerr, K.C., V. J. McElderry, K.C. Walter H. Howell.

JACOB LOW — Barrister, etc. Mortgage Loans. Suite 1-2, 435 George Street (over Toronto Savings and Loan Co.). Telephone 7423 — Nights 6214.

ELLIOTT, PHILP & CHANDLER—Barristers, etc. Money to Loan. Offices Kresge Building. Telephone 6675. A. L. Elliott, K.C., W. R. Philp, B.A., R. J. Chandler, B.A.

W. B. GORDON—Barrister, Solicitor. Telephone 3577. 397 George Street.

A Freak Family

CHARLTON, Sept. 13 — (CP). — Eleven cats owned by Henry Slater here are curiosities of nature, with one kitten boasting a "V for Victory" sign on its breast. The cat family consists of the parents and nine offsprings. One of the offsprings has seven toes on each front foot. Of the others five kittens have six toes on each front foot; two have five and the others are equipped with three on each front foot.

IMPORTANT CALLS

Police	3535
Fire Dept.	5711
Nicholls Hospital	4691
St. Joseph's Hospital	3561
Examiner	4641

NOTICE

ON AND AFTER THIS DATE, SEPtember 11, 1944, I will not be responsible for any Debts incurred in my name other than by myself. — Ray Clancy.

AUCTION SALES

ELECTRIC REFRIGERATOR, THURSday Afternoon, September 14 — at Miles' Auction Room.

J. H. MILES, AUCTIONEER AND VALuator, 25 years successful selling and evaluating at your service for satisfactory results.

ALLEN TIGHE, DOURO, 2 MILES WEST of Warsaw, 10 miles East of Peterborough. Choice Durham Cows, and Young Cattle, Machinery, and Hay, Horses.—Golden Andrews, Auctioneer.

FARM STOCK AND IMPLEMENTS — Mr. William Peacock, Lot 17, Concession 9, Township Cavan, Wednesday, September 20: A Big Sale of Horses, Milk Cows, Stockers, Calves, 50 Bags Potatoes, full line Implements. — J. H. Miles, Auctioneer.

ANOTHER BIG FURNITURE SALE — Auction Room, 211 Hunter, Thursday, September 14.—J. H. Miles, Auctioneer.

HOUSEHOLD FURNITURE, MRS. RICHard White, Village Lakefield, Tuesday, September 19: Contents of Six Room House. Further announcement later.—J. H. Miles, Auctioneer.

Teachers Strike Vote To Walkout

SAINT JOHN, N.B., Sept. 13 — (CP). — In an unprecedented move, teachers in Saint John schools dismissed their classes at 11 a.m. Tuesday and at a meeting of the Saint John School Teachers' Association voted in favor a walk-out Sept. 19 unless salary adjustments are made.

A resolution calling for a walk-out of grade and high school teachers was passed by a vote of 190-19. The teachers went back to their class rooms for afternoon sessions.

The salary increases, differing in various cases and largely connected with grade school teachers, would mean an increase to $47,000 to the city's $35,000 salary budget.

A. W. Tureman, superintendent of city schools, said he supported the teachers "desire" for higher wages, "but I cannot see how it can be done until the council can raise the necessary money by taxation."

Remember When—

By The Canadian Press

Cleveland's schoolboy rookie, Bob Feller, blazed his fast one past 16 Philadelphia Athletics to tie Dizzy Dean's major league strike-out record at Cleveland eight years ago to-day. The 17-year-old Iowa farm boy also eclipsed the American Baseball League mark of 10 set by Rube Waddell of St. Louis in 1908.

A Selling Job

SYDNEY, Australia, Sept. 13 — (CP Cable).—Dave Bailey, chief of the Australian News Bureau in New York, yesterday urged steps be taken to obtain greater publicity for Australia in the United States. Mr. Bailey, here to consult with government officials, said: "Unless we want to live isolated in our corner of the Pacific, we must get our way and our aspirations across to the American public."

SCOTT'S SCRAP BOOK

—By J. R. Scott

With The Armed Forces

The editor of this column will welcome extracts from letters from boys serving or any other information concerning them.

By JEAN STENTON

SGT. FRED TANNER

A personal touch has been added to the war against Hitler, according to **Sgt. Fred Tanner**, formerly employed at Braund's Charlotte street store. He is an air gunner in an almost all-Canadian bomber crew and the boys recently decided to give Hitler a little memento of their visit.

Before setting out on their mission, the crew carefully painted their names on the bombs they were to drop. Now, they say, no one can say they are not helping to destroy Hitler and his henchmen. The only non-Canadian in the crew is the flight engineer and he is an Englishman.

Sgt. Tanner is the son of Pte. Frank Tanner of the Veterans Guard and Mrs. Tanner, formerly of Apsley.

Special Broadcast

A radio show, "Canadian At The Front" is honoring Mr. and Mrs. A. V. Moore, 43 Frank street, who have four sons serving overseas. It was broadcast over a Kingston station Monday night and will be broadcast again over CHEX on September 16 at 6.45.

The radio presentation centres around some letters received from Alden Moore, with the Royal Canadian Electrical and Mechanical Engineers stationed in France. He describes lying under an apple tree in a pretty section of France watching the fortresses going over in what appeared to be a 1,000-plane raid. From all the reports, he writes, the Germans are picking up and getting out of this pocket, some distance past Caen and are travelling as fast as they can. Allied planes are having a picnic, in the words of commentators, blowing the lorries off the road.

In another part of the broadcast, a description of his visit to a Canadian cemetery in Normandy, is read.

"Frank and I walked back to a cemetery to visit some of the boys we had come over with. There were fresh Normandy flowers beside the white crosses. We came back and spent till about midnight going over everything in general, mostly about what a beautiful clean country Canada is, but most of all, we paid our tribute to those who had fallen in the battle of freedom."

Three other brothers are also overseas. **Jack Moore** is with the R.C.A.F. somewhere in Great Britain; **Roy Moore** is with the S. D. and G. Highlanders in France and **Edward** is with the Princess Pats in Italy.

Service Stars

Gnr. Milburn Sedgwick of Lindsay, who has served as a signaller for two years with an Eastern Artillery unit, has been awarded the 1939-43 Star for service in Sicily and Italy. He recently spent a leave in Rome after months of action. The same Star has been given to **Pte. Stanley Dow**, Fenelon Falls. He looks for a battery of anti-tank artillery from Ottawa and recently was on leave in Salerno.

Indian Warriors at Play

The Gurkhas, probably the most famed fighters of the Indian army, spent an hour or two in the nursery after several days of fierce fighting in the hills north of Citta di Castello.

A writer in The Maple Leaf, official organ of the Canadian army overseas, prints a story of how these fierce fighting men went into raptures over a demonstration by a Donald Duck which alternately opened its beak and wagged its tail.

They were very suspicious of these clockwork toys at first, but when their fears were allayed, they really settled down to enjoy themselves.

The box office draw, according to a Gurkha officer who watched the scene, was a Teddy bear with a musical abdomen. The entire battalion lined up for the privilege of an experimental squeeze of the Teddy's tummy.

Allied Attacks Terrific

Some of the strangest stories to come out of the war are being told by Canadians, who were captured in France during attacks, and who later escaped from the Germans. Here are some exerpts taken from the story about **Rfmn. Arthur Davey** of Oshawa. He was a prisoner for five days and when he eventually got back to Allied lines, he surrendered 20 Germans that he had gathered along the way, to the Commanding Officer of the Stormont, Dundas and Glengarry Highlanders.

"We went into the attack at about 4 o'clock in the afternoon and everything was going fine until I met one of our fellows who had been wounded. I stopped and as there was a lull in the firing I applied first aid to him. I had just completed this when a section of Jerries led by an officer came around the turn in the road.

They stripped me of my weapon and equipment and took me to their coy headquarters and searched me. They put me in a back room with an armed guard and kept me there until about dusk. At around 9.30 that evening they put a machine-gun stand on my back and took me outside where they had a cart with two of their wounded men in it. I was put between the shafts and told to start pulling while five Jerries started pushing. We went about three miles and then they put the wounded Jerries in an ambulance and turned me over to another S.S. unit.

I was put under guard and a half hour later they took me before their officer. He asked me what the Canadians were doing in France and what we hoped to gain. He then asked me a lot of questions as to what equipment and how many men we had. I just shrugged my shoulders, acted dumb and told him nothing. Around 3 o'clock that morning they put me on a truck and we all moved on to a fair sized town. We stayed in a German barracks that day and our artillery really blew hell out of us.

Allied Planes Attack

"After a couple of days we started to move off in a big convoy but didn't get far because our Typhoons let us have it. They made me sit in a truck while the Typhus strafed us. A Typhoon dived right at the truck I was in and I though I was done for but he blew up a half-track that was sitting in a gully at the side of the road. Those Typhoons are doing a wonderful job but I hope I never have to sit through their attack again. We holed up for the night and the next morning started off but had not gone more than five miles when our artillery started to shell us. We stopped for two hours and then decided to run for a little village. We pulled in there at around four in the afternoon and the artillery kept shelling us. We slept in the village during the night and I was left with a few of the S.S. men while the artillery unit I was with pulled out.

About 9 o'clock that night the two officers took me aside with an interpreter and gave me a drink of pure liquor. Then explained through the interpreter that they were going to shoot me. I ask him why and he said that when Canadians took prisoners they shot them. I told him that we did not shoot prisoners of war, but he said that we did and they were given orders by their general to shoot all Canadian prisoners of war. I don't know whether they were trying to scare me or really shoot me but I am not afraid to admit it that I thought my time had come.

Artillery Know Job

They then started to pack up and about midnight we pulled out. I asked them where we were going and they said that they were going to join their comrades. Our artillery shelled us all along the route and we had to stop a number of times. We pulled into the area where their comrades were at about 4.30 and it was just starting to get light. We had not been stopped more than two minutes, and we were still sitting on the trucks when our artillery let us have it. They must have had this area pin-pointed for they really gave us hell. I never want to be in one of our artillery barrages again.

One of the first shells landed right beside the half-track I was on and it blew us up into the air about a foot. I strained my back when I landed and I looked around and everyone was running for a slit trench. I made a dive for a trench and got in one with a Russian father and son who had been conscripts in the German army since 1942. They told me that they were Russians and wanted to know if I would take them back to Tommy as a prisoner-of-war. I explained to them that as soon as the "boom-booms" stopped we would go back.

We sat there a few minutes and then an S.S. private came and took me back to a trench about 15 yards away where there were six of us fellows. They asked me that if they went back as prisoners of war would the English shoot them. I told them that we did not shoot prisoners-of-war, so one of them pulled out a white cloth and asked if I would take them back as prisoners also. I said that when the shelling stopped we would go back.

We waited for a half-hour and then I started out with eight of them. I told them to take off their equipment and throw their weapons away as they might get shot. I strapped on one of their Lugers and started again. There were a few more in trenches on the way back so I told them to come out and come back as prisoners of war. They stopped at every Jerry truck and took clothing and food and I had a devil of a job to keep them moving.

"We kept gathering men on the way back and the last time I counted them I had 20 Jerries. I had no idea as to exactly where our lines were and we almost walked into a German jeep, but he did not see us. We stopped and I distinguished our gunfire from theirs and headed in that direction. We came to a small creek and about 200 yards on the other side I saw some men in our uniforms. They spotted us at about the same time and covered us with a Bren and rifles. They waved for us to come forward but we could not get across the creek so we waited till they came up to us. I asked the fellow if he was English and he said yes he was a Canadian.

I said "Thank God, Canadians at last". I asked him where his company headquarters were and he told me to cross the creek and follow the road to a small village. We had just crossed the creek when our fellows spotted a Jerry armoured car and went after it. I took the prisoners in and reported to the C.O. of the Glengarians and he said to wait around for an hour or so and I would be sent back."

BRITISH FORMATIONS IN NORMANDY

LONDON — (CP). — British formations announced as fighting in Normandy include the South Wales Borderers and the 231st Malta Brigade. Despite its name, the brigade draws most of its troops from England's west country.

ROOM AND BOARD — By Gene Ahern

SALLY'S SALLIES

Copr 1944, King Features Syndicate, Inc.

"It may have been a gesture of burning love to you, major, but to me it was just a wiry mustache."

BARCLAY ON BRIDGE

DEFENSE DECIDES IT

WHAT THE defense does against you is frequently as important to the fate of your contract as anything you can do yourself, and often more so. Many a contract gets made merely because the opponents fail to find the right way to go about their job, and many a contract gets beaten by what the old-timer Whitehead used to call "quick tricks."

North: ♠ 6 4 ♥ 9 7 5 ♦ A Q J 8 3 ♣ K 7 2

West: ♠ J 8 5 2 ♥ K J 10 3 2 ♦ 9 2 ♣ 9 5

East: ♠ 7 ♥ A 6 4 ♦ 10 7 6 4 ♣ A Q J 8 4

South: ♠ A K Q 10 9 3 ♥ Q 8 ♦ K 5 ♣ 10 6 3

(Dealer: East. North-South vulnerable.)

East	South	West	North
Pass	1 ♠	2 ♥	3 ♦
Pass	3 ♠	Pass	4 ♦
Pass	4 ♠		

East passed as dealer at one table of a duplicate because he doesn't like to open hands that are predominantly minor suit propositions unless substantially above average. The bidding above was varied at the other tables, but all found this deal played at a spade game by South. One declarer made the contract, one was set two tricks by one method, and all the others were set two by another procedure.

At the first table West opened the club 9 though the suit had not been bid. East won with the J, scored the A and, having seen the 5 from his partner, returned the club 8 for West to ruff with the spade 2. Afraid to lead from his heart tenace, West tried his diamond 9. South won, dropped spades in three rounds and ran diamonds, making his contract.

At most tables where the contract was set two, East after the first two club tricks cashed his heart A and got a 10 signal from West, so returned a heart. Two tricks in that suit beat the declarer, and a trump trick came later.

* Where it was set two by a different means, East followed two club tricks with his heart A, and West was smart enough to play his 2. Discouraged, East then led a third club, which West ruffed, and the heart K made another trick for the side. The ruff, however, prevented a straight trump trick, so the result was the same as if no ruff had been scored.

* * *

Tomorrow's Problem

North: ♠ Q 2 ♥ J 10 4 3 ♦ K 9 6 ♣ Q 6 5 4

West: ♠ 10 7 3 ♥ A K Q 9 6 ♦ Q 10 4 ♣ 7 2

East: ♠ J 8 5 4 ♥ 7 5 2 ♦ A J 5 3 ♣ J 8

South: ♠ A K 9 6 ♥ 8 ♦ 8 7 2 ♣ A K 10 9 3

(Dealer: South. Neither side vulnerable.)

What principle of defense should enable West to beat North's 3-No Trumps on this deal after East leads the heart 7?

Distributed by King Features Syndicate, Inc.

DAILY CROSSWORD

ACROSS
1. Vibrate
6. Transparent substance
11. Sayings of Jesus
12. The world
13. Verbal
14. To hold dear
15. Creases
17. Unit of measure (Chin.)
18. Epoch
19. Sloths
20. Vat
21. Doctor (abbr.)
22. Wing
23. Piece of armament
24. Metallic rock
25. Pale
26. Close
28. Edge of a wound
29. Bone (anat.)
31. Light bedstead
32. Goddess of dawn
33. To make choice
34. Part of "to be"
35. Kind of drier
37. A kind of stew
39. Climbing plant
40. Lizard
41. Existed
42. Species of pepper
43. Snow vehicles

DOWN
1. Decreased speed
2. Fear
3. Once more
4. Furnace for bricks
5. Each (abbr.)
6. Factors
7. Youths
8. Part of "to be"
9. Leader of Russia
10. Diminish in size
14. Pen-name of Charles Lamb
16. Variety of cabbage
20. Forbid
22. Skill
23. Spigot
24. Exterior
25. Sagacious
26. Beetle
27. Obeisance
28. Clumsy person
29. Unfolded
30. Horses
32. Even
33. Pointed arch
35. Any
36. Wicked
38. Gun (slang)
41. Left side (abbr.)

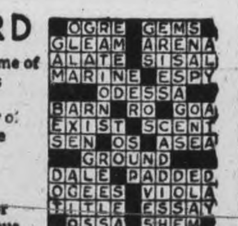

Yesterday's Answer

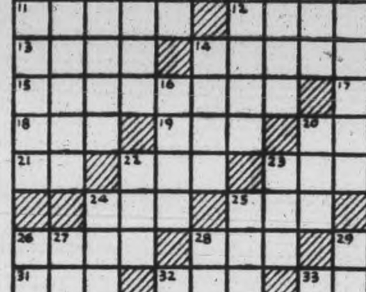

TERRY AND THE PIRATES — By Milton Caniff

LI'L ABNER — By Al Capp

HENRY — By Carl Anderson

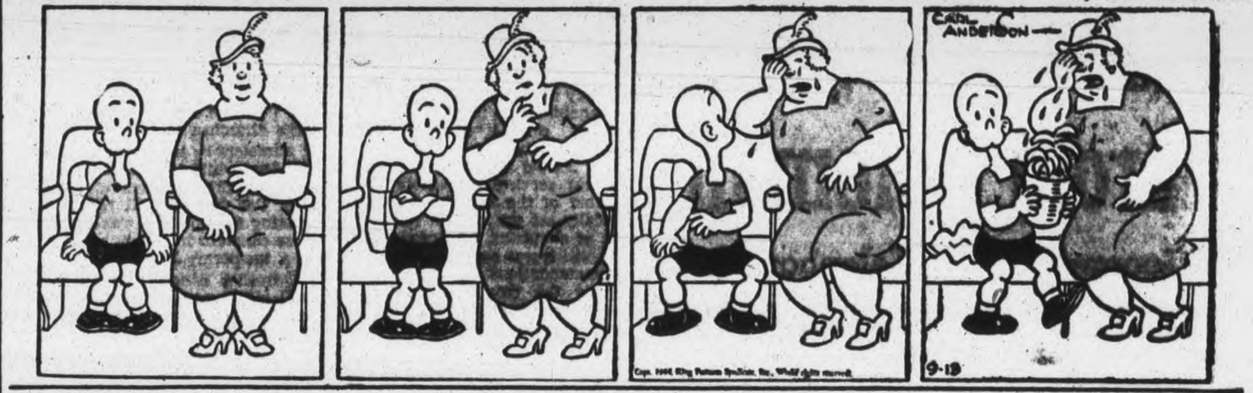

DONALD DUCK — By Walt Disney

BLONDIE — By Chic Young

MUGGS AND SKEETER — By Wally Bishop

BRICK BRADFORD — By William Ritt and Clarence Gray

TILLIE THE TOILER — By Russ Westover

BRITISH UNITS IN FRANCE

LONDON — (CP). — British units fighting in France include the Royal Norfolks, The Lancashire Fusiliers, the Welch Regiment and the Oxford and Bucks Light Infantry.

PATHOS OF WAR

LONDON — (CP). — A war correspondent wrote from Normandy that a Polish soldier, looking over a row of German prisoners, found his son among them.

"COUNTRY DOCTOR" IN NORMANDY—When he is off duty, this British army medical officer acts as village doctor to residents of this French town in Normandy. A dispenser from the local hospital travels with him in his jeep and acts as interpreter. Here the M.O. takes a look at the tongue and throat of a young patient.

Want Chaplains' Jobs Returned

LONDON, Ont., Sept. 13 — (CP) — The return of chaplains after the war to charges from which they have been given leave of absence Tuesday was urged by the committee on rehabilitation in its report to the general council of the United Church of Canada.

Dr. Harold Young, chairman of the war services committee and a member of the standing committee specially set up for the rehabilitation of chaplains, presented the report which was accepted with all its recommendations by the council. Among the recommendations was one urging that men who resigned their charges to be chaplains or otherwise take part in the war effort be found positions comparable to the ones they resigned.

The report also advocated engaging returned men as assistants in large churches so that the surplus of ministers be taken up. Dr. Young said that while at present there is a need for 137 ministers in Canada, after the war 300 will return thus creating a surplus. It was suggested these assistant ministers be engaged on a temporary basis.

Refresher courses for chaplains, particularly younger men, were advocated and the possibility of starting these courses was referred to the board of schools and colleges.

Red Cross Plans Bingo For Christmas Boxes

HASTINGS, Sept. 13 — (ENS).— The Cobourg Road Red Cross met at the home of Mrs. Donald Beamish to hold their September meeting. The president, Miss Clara Williamson presided and there were 16 members present. Mrs. Arthur Beamish gave the knitting report for the past month: 4 helmets, 1 pair of socks, and 1 long-sleeved sweater completed. The report for the sewing was given by Mrs. Cecil Oliver, 80 hot water bottle covers, and she handed out children's coats for this month.

Two quilts were quilted during the afternoon and letters were read from Philip Forde, Harry Porter, Elmer Richardson (overseas) acknowledging the June parcels and cigarettes they had received.

The main item of business centred around the planning of bingo to be held in the Hastings Town Hall on Monday evening, September 25. The proceeds are for Christmas parcels for the boys overseas. Committee in charge of the bingo: Mrs. Joseph Powers, Mrs. Ethel Lamey, Mrs. Arthur Beamish, Mrs. Howard Porter, Mrs. Cecil Oliver, and the president. Miss Isabel Beamish is in charge of the posters and prizes are donated.

Bethany News

LAC. Roy Whiteside of Nova Scotia is the guest of his brother, Willis, of Lifford, and his sister, Mrs. Stinson of Lotus, during his furlough.

Mrs. H. Byles of Toronto, was a week-end guest of Miss Nellie Stark, Front street.

Rev. Mr. Henderson of the United church, Bethany, was guest speaker at Manvers Station anniversary service, Sunday evening. The United choir, under the leadership of Mr. Harry Preston, provided the musical part of the service.

The baby daughter, Barbara, of Mr. and Mrs. Earl White, Glengarry road, suffered a painful accident Sunday afternoon, partially upsetting a heavy table, bruising one leg at the knee.

Norwood News

C. S. Fife has left for Edmonton to assist with the harvest, and intends going to the Coast before returning.

Flt. Lt. R. S. Scott of Trenton spentt he week-end with Mrs. J. Scott and other relatives.

Mrs. R. G. Lawlor returned home from Toronto on Saturday.

Mrs. S. Hornick and Stuart, of London, are spending a vacation with Mr. and Mrs. R. Baker. S. Hornick, R.C.A.F., spent the week-end here.

Mr. and Mrs. R. K. Tedford and family left on Monday to spend some time at Morin Heights with

Dodges Taxation

LOS ANGELES, Sept. 13—(AP)—A Federal court judge yesterday continued until next February setting of a trial date for Willie Bioff, former movie union chieftain, on income tax evasion charges. Bioff was charged here with dodging approximately $86,000 in income taxes in 1936 and 1937, but before the case came to trial he was convicted in New York of extortion and sentenced to prison.

Mrs. Cleland.

Mrs. J. Rogers of Ottawa is visiting with Mr. and Mrs. J. Rogers, King Street

Mr. and Mrs. Ed. Pyear and Mr. and Mrs. Gerald Pyear of Stirling spent Sunday with Mr. and Mrs. H. Caskey.

C. W. Caskey, Deputy Fire Marshal for Ontario, called at the home of his brother, J. H. Caskey and Mrs. Caskey recently.

● The lovely, long-life finish you get on walls, woodwork and furniture with SOFTONE (an oil paint) *stays* lovely. Even grease that splashes from your stove washes off easily. SOFTONE will give your interiors extraordinary charm. It gives you control of glare and reflection too, with three finishes in a wide variety of pastel shades. Beautify your home with SOFTONE.

★3 WASHABLE . . . . ECONOMICAL FINISHES
FLAT • SEMI-GLOSS • GLOSS
In many beautiful shades

Harold Coleman

336 George St. Telephone 9922

INTERNATIONAL VARNISH COMPANY, LIMITED

"I've bought new SLIP COVERS . . . with SAVINGS ON FUEL!"

we installed . . .

GYPROC WOOL THICK INSULATION

The new slip covers looked very smart too. This is another household that has saved a substantial amount of fuel by insulating with GYPROC WOOL. In addition, homes insulated with GYPROC WOOL report healthier, more comfortable living conditions—homes that are warmer in Winter and cooler in Summer.

The *kind* of Insulation you buy is most important.

GYPROC WOOL is the *thick* Insulation that *stays thick*. It is made from rock, and is permanent, sanitary and vermin proof. GYPROC WOOL is the *fireproof* Insulation . . . it will not burn and it acts as a barrier to the spread of fire.

GYPROC WOOL is inexpensive, and is easily installed.

Make sure you get the one insulation that provides you with *all* these features. Buy the genuine GYPROC WOOL by name, and see that the name GYPROC is on every carton or bag.

Sold everywhere in Canada by Builders' Supply and Lumber Dealers

S-G1-44

For Free Booklet Write

GYPSUM, LIME & ALABASTINE, CANADA, LIMITED

Vancouver Calgary Winnipeg Toronto-5 Montreal

Peterboro Lumber Co. Ltd.

163 HUNTER ST. W. PHONE 4655

Rehill Fuel and Builders' Supply

210 Wolfe St. Phone 5401

Scott Lumber Company

485 REID ST. PHONE 9032

C.D.S.

STORE HOURS:
9 a.m. until 6 p.m.
Wednesday, 9 a.m. until 12.30 Noon
Dial 5721

What the Well-Dressed School Boy Will Wear This Fall

Herringbone Suits

Well dressed for school 'n after in this wool tweed suit with a herringbone weave. Three button style coat with notched lapel. Colours brown, blue and grey. Sizes 24 to 28. Three pieces, short pants, breeches and coat. Suit 10.95

Heading For a Touchdown

Pullovers

With rugby practice coming up soon you'll want this heavy sweater that will stand lots of hard wear. Crew neck style with long sleeves and contrasting stripes across chest. Colours blue and maroon. Sizes 28 to 34. Each 1.89

Eatonia

Cardigans

The popular cardigan service knit from botany wools. Knit in close elastic rib stitch and finished with V neck, two pockets, button front and snug fitting wrist bands. Fawn, Air Force blue and navy. Sizes 36 to 44. Each .. 4.75

"Big Bob" Blue Shirts

Made of good wearing, good looking blue cotton doeskin (trade name) with long sleeves, button front and one breast pocket. Sizes 14 to 17. Each ... 1.59

—Main Floor, C.D.S.

Special 1.00

Children's Play Togs

Regularly 1.39 to 1.95

An assortment of play togs for the children to wear this Fall and begin next Summer. Overalls with Butcher Boy tops for little girls or boys. Little boys' airforce or army uniforms that resemble those his daddy might wear. Boys styles in cotton covert cloth, girls in navy cotton. Sizes 2 to 6 in the group. Come in early while the selection is good and at such a low price you'll be able to afford two or three pair. Special pair, or each 1.00

—Second Floor, C.D.S.

Old "Masters" PICTURES

Red Boy or Blue Boy

Reproductions in handsome prints with 1½" gilt frame. Glass keeps the print from dust. Sizes about 8½" x 10½". Each 1.69

—Basement, C.D.S.

MIRRORS

To Reflect a Lovely Room

Venetian style upright mirror with pie crust edge. Window glass mirror for hall or bedroom. Size about 12" x 24". Each 1.49

—Basement, C.D.S.

Coming Soon!

EATON'S FUR EXPERT

Friday, Saturday and Monday, September 15, 16 and 18

Fall Styles

In Dr. McCann (trade name)

"ARCHASTA" SHOES

For a walking, working, on-or-off duty shoe that's designed with plenty of emphasis on comfort, you'll choose Dr. McCann (trade name) "Archsta" shoes. Because you're a busy over-active person these days, you will look to that strong steel arch feature for support. Sizes 4 to 9, AA to EE widths in the group.

3.69 PAIR

Crushed kid, toe-tipped and heel capped with shining patent. Cuban heels in black only.

Smooth Kid in fine eyelet tie style, with punched and stitched vamp. Cuban heel.

Tailored, low cuban heels in black kid leather with plain toe.

Dr. McCann ARCHSTA

—Main Floor, C.D.S.

SUITS . . . THE WAY YOU LIKE THEM

New, Soft Dressmakers! Slim, Tailored Classics!

29.50

There's a new, very feminine story to dressmaker suits this year! They come with important, wide shoulders . . . with slim silhouettes . . . and softness in every detail! The fabrics . . . Shetland-type wools with a smo-o-o-th suede finish. And the mannish-tailored classics! Perennially slim, perennially smart . . . more than ever good-looking! In fine imported wool tweeds . . . and you know what that means, when it comes to long-wearability! Colours in the group . . . cocoa brown, leaf green, hero blue, and more! Sizes 12 to 20.

C.D.S.

CANADIAN DEPARTMENT STORES

Telephones
Examiner 4641
CHEX 4643
Nights after 6 p.m. Sundays, Holidays
Examiner 4641
CHEX 4643

Evening Examiner

Peterborough

NIGHT FINAL

VOL. XC, No. 219 — WEATHER Cloudy and cooler. — PETERBOROUGH, THURSDAY, SEPTEMBER 14, 1944 ★★ — PRICE FOUR CENTS

ALLIES TAKE HUN OUTPOSTS

Canadians Capture Important Ridge After Great Battle

8th Army Halted For Week In Thrust To Take Lombardy Plain Midnight Attack Routs Germans

By DOUG HOW—Canadian Press War Correspondent

WITH THE CANADIAN CORPS ON THE ADRIATIC FRONT, Sept. 14—(CP Cable).—Canadian and British forces early yesterday drove against a 7,000-yard ridge that for a week and a half has halted the British 8th Army's Adriatic thrust for the Lombardy plains, and in day-long fighting seized their objectives.

The ridge was taken in an attack that followed days and nights of patrol activity, and a midnight infantry and tank assault that brought in 800 prisoners, as fighting developed in and around the battered villages of Coriano, San Savino and Pessano.

These developments brought a new phase in the fighting after the unanticipated holding role that befell the Canadian and British forces after the Gothic Line break-through August 31. The ridge now in Canadian hands had enabled the Germans to stem blows aimed at the plains of Lombardy only five miles away.

For Gen. Hoffmeister's division capture of this sector and shambled Coriano, six miles south and slightly west of the prized Adriatic port of Rimini, was a feat ranking with earlier achievements in the current campaign.

Heavy M.G. Fire.

Capture of the ridge enabled a Western battalion to push through to the north and mop up.

Along with tanks, Maritime troops and a Western Ontario battalion (possibly the Perth Regiment of Stratford, Ont.) took ground on the right and left flanks of Coriano between midnight and dawn. They met opposition from mines, small arms, and machine-guns but maintained the advance with the aid of artillery and machine-guns and mortars of a Maritime support battalion which fired tons of mortar bombs and more than 200,000 rounds of machine-gun ammunition.

By early morning a second Ontario battalion with a squadron of Maritime tanks entered wrecked Coriano, a target for days of Allied aircraft and artillery. Fierce house-to-house fighting developed and lasted throughout the day. Many Germans were killed and about 40 prisoners taken from a battalion of the 29th Panzer Grenadier Division.

One German tank was knocked out by a Piat (rocket anti-tank) gun. A Canadian tank blew up after being holed by a shell.

Later in the afternoon positions were firm in and around Coriano and more than 130 prisoners had been taken. Two more tanks were knocked out by Piat guns of Western Ontario troops and exploitation began by Western infantry and armor.

The Canadians moved north along the ridge, taking a considerable number of prisoners.

On the left, the lone counter-attack of the day was beaten off by fierce British artillery fire but heavy fighting continued around bitterly-contested Gemmano, about 4½ miles south of Coriano, and other features south of the newly-won ridge.

Chinese Retake Tengchung; Americans Aid

By SPENCER MOOSA
Associated Press Staff Writer

CHUNGKING, Sept. 14 — (AP). — The Chinese high command announced today the recapture of Tengchung from the Japanese, saying this "marks another high point in the effort to clear the area west of the Salween River and removes another obstacle to reopening of the Burma Road."

The fall of the city, held by the Japanese for more than two years and once their Yunnan province headquarters, was a significant gain in the first real Chinese offensive in more than seven years of war.

It was four months and three days ago that the Chinese, aided by American elements of the U.S. 14th Air Force, opened the Salween push. Clearing of Tengchung goes far toward accomplishing the purpose of the offensive — to reopen the Burma Road in China, join with Gen. Stilwell's forces in Northern Burma and open the land supply route to blockaded China.

Tengchung lies 35 miles from the Burma border and 65 miles west of the Salween River bridge.

Before the Chinese can effectively use the Burma Road they must wipe out the remaining opposition immediately west of the Salween bridge and eliminate the Japanese from the Lungling and Mangshih areas.

Prophesy Vote November 27

By R. K. CARNEGIE
Canadian Press Staff Writer

QUEBEC, Sept. 14—(CP)—Liberal members of parliament who have come to Quebec after talking matters over with cabinet ministers in Ottawa are prophesying that a federal general election will be held Nov. 27—the last Monday of the month—or at latest early in December.

The date will be largely decided by the progress of the war in Europe. If Germany collapses or is so knocked about as to be unable to carry on the fight on a substantial scale there would be nothing to prevent Prime Minister Mackenzie King from fixing an election date well before the Christmas holidays.

Reports from London yesterday said American war planning officers overseas are figuring that organized resistance in Germany will end by Oct. 31, at the "outside." If that proves true, the Canadian elections could be held at the end of November or early in December without conflicting with Prime Minister Mackenzie King's indication that he would not call an election before war was won unless he was forced to do so to avoid extending the life of parliament, which automatically ends in April.

To Curb Disease

BRANTFORD, Sept. 14 — (CP). — An anti-venereal disease campaign will be launched here Sept. 21-28 by the young men's section of the Brantford Board of Trade, it was announced here last night.

Hurricane Sweeps Carolina Coast

WILMINGTON, N. C., Sept. 14—(AP)— Gales swept the entire north Carolina coast early to-day as a great tropical hurricane moved northward over the ocean but the centre of the storm appeared to have changed course so that it may not hit the mainland except for possibly the tip of Cape Hatteras.

The Wilmington weather bureau said early to-day that the centre of the storm passed northward possibly 150 miles east of Wilmington.

Winds of 30 to 50 miles an hour blew from south of Wilmington northward to Beaufort. The barometer started climbing here and the danger seemed past.

UNRRA Meets In Montreal

500 Delegates Discuss Problems

MONTREAL, Sept. 14 —(CP) — Montreal, as the spokesman for the Dominion which will have a major part in feeding and restoring war-shattered countries, to-day gave greeting to the advance guard of some 500 delegates who will attend the United Nations Relief and Rehabilitation administration council sessions opening to-morrow.

Canada, by virtue of her monetary contribution, her stores of food and her interest in international welfare will be a major participant in the 44-nation meeting.

Some forecast have said that Hon. L. B. Pearson, Canadian Minister to Washington, will be elected chairman of the meeting at which vital decisions on international welfare in the wake of war must be made.

Some 120 newspaper men, radio commentators and newsreel cameramen were expected to cover the council meeting, a contingent almost as great as that at the Quebec Conference.

Canada has been a participant in the U. N. R. R. A. program since the start. Canadian representatives attended a Washington meeting on Nov. 9 1943, when the 44 nations established the administration and declared their determination to bring relief to the victims of war, immediately on the liberation of countries enslaved by the enemy.

Expect Eden At Quebec Conference

European Politics Likely Issue During War Talks

LONDON, Sept. 14 (CP).—Foreign Secretary Eden is expected to arrive in Quebec almost immediately, it was learned here today. It was made known Mr. Eden would participate in the Churchill-Roosevelt conference.

Mr. Eden's journey may mark a shift in emphasis of the conference to European political problems, which bulk large now that the Allied armies in the West threaten the Rhineland.

He conferred yesterday with two leaders of the Polish Government in London, Premier Stanislaw Mikolajczyk and Foreign Minister Tadewsz Romer.

With the framework of the overall military and economic plans being worked out at the Churchill-Roosevelt conference, Canadian and British chiefs of staff are getting down to the job of planning the division of work among Canadian and other Empire and associated forces, it is evident today.

Already the Anglo - Canadian phase of the second Quebec conference has started informally and, following yesterday's meeting of the cabinet war committee here, the Canadian chiefs of staff will meet more frequently with their British counterparts.

It is possible the Anglo-Canadian talks will end about the same time as or soon after the main Anglo-America talks since the two will proceed simultaneously to the extent that the British chiefs of staff are free.

Progress Good

Stephen Early, press secretary to President Roosevelt, announced the conference is making "excellent progress" and will be finished at the week-end as far as the president is concerned.

A hint of the nature of the economic discussions came in the announcement that the United States Treasury Secretary, Henry Morgenthau, Jr., will join the meeting. He is believed primarily concerned with the stabilization of currency in liberated and occupied enemy territories. His recent visit to Italy is understood to have resulted in increased attention to the importance of providing economic stability in the wake of allied victory to lay a sound foundation for peace.

The calling to Quebec of the Australian and New Zealand high commissioners to Canada, announced yesterday, indicates Pacific discussions have reached a point where definite information on plans and decisions is ready for communication to the Australian and New Zealand governments.

Make Own Plans

As in the case of Canada, the communication of the information will enable the two dominions to make their own plans within the framework of the over-all scheme for crushing Japan.

The Pacific war plan being shaped

EXPECT EDEN
(Continued on page 2, column 4)

Nixon Favors Family Bonuses

TORONTO, Sept. 14 — (CP). — Harry Nixon, Ontario Liberal leader, last night said his statement several weeks ago that he "would use every means in my power" to see that the Federal family allowances act becomes effective "still stands". The Liberal leader was commenting on the speech last night by E. B. Jolliffe, C.C.F. leader, who said the C.C.F. was prepared to form a government if the Drew government were defeated on the family allowances issue.

Mr. Nixon, whose 15-man Liberal group holds the balance of power in the 90-member legislature where there are 34 C.C.F. members and 38 Progressive Conservatives, said the Liberal attitude toward a change of government "would have to be discussed with all the Liberal members in every detail."

He described as "too hypothetical" a question as to whether the Liberals would co-operate with the C.C.F. if the latter group was called on to form a government. It would depend "on what ground the issues were made."

If Premier Drew were defeated in the legislature he could advise the lieutenant-governor to call an election, said Mr. Nixon. "That would certainly be his course."

His Lucky Day

KENTVILLE, N.S., Sept. 14 — (CP). — A low-flying airplane's propellor yesterday clipped the wires of a 23,000-volt power line supplying Kentville and left the town without electricity for five hours, but the plane apparently survived the mishap for there were no reports of any crash in Nova Scotia.

Armistice Terms Prepared For Bulgaria

By JOHN M. HIGHTOWER
Associated Press Staff Writer

WASHINGTON, Sept. 14 (AP)— Armistice terms for Bulgaria now are being put into final shape by the Anglo - American - Soviet European advisory commission, it was reported today. They are expected to be tougher than the terms imposed on Romania, because Bulgaria was slower to turn against Germany.

The 20-point Romanian document, signed in Moscow and made public by the three Allied governments, is considered here to be relatively lenient. The leniency is attributed to the fact that when Romania broke her alliance with Germany Aug. 24 her troops immediately lined up with the Russian forces fighting Germany.

This is regarded as being in line with Allied promises to Nazi satellites that their post-war existence would be made easier to the extent that they aided the Allied cause. Specifically it is expected to have some effect on Austria, which has become the target of Allied appeals to revolt.

Be Different For Germany

Although the Romanian terms offer general clues to the fate of the Nazi satellites, it can be stated on high authority that they bear little resemblance to Allied plans drawn up for the Germans. Germany will be under rigid military government and will be fully occupied by United Nations armies. She will have to pay stiff reparations. None of these conditions was applied to Romania.

The main provisions of the Ro-

ARMISTICE TERMS
(Continued on Page 2, Column 5)

Canadian Troops Tackle Formidable Water Barrier

By WILLIAM STEWART,
Canadian Press War Correspondent.

WITH THE 1ST CANADIAN ARMY IN NORTHEASTERN BELGIUM, Sept. 14 (CP Cable) — The Leopald canal is the most formidable water barrier Canadian troops have yet encountered in Europe.

Its double waterway is nearly 300 feet wide, having twin 120-foot water passages with a 30-foot bank between them.

The waterway which enters the sea east of Zeebrugge separates about 15 miles northwest of Gent where one branch runs to the Netherlands frontier and the Schelde while the other curves around between Gent and Brugge (Bruges).

The Canadian crossing of the Gent canal about four miles south Brugge was an example fo the stiff battles protected German demolitions can impose.

Lasted Four Days.

The battle of Gent lasted nearly four days after infantry crossed the slimy, 40-foot canal near the town of Moerbrugge. They used Belgian boats tied along canal's banks for the crossing.

The town's brick houses adjoin the canal banks and the hedges and orchards around them provided good cover for German rear-guards.

The infantry were able to push forward to protect the Canadian en-engineers who built a Baily bridge across the water, but groups of Germans from the Brugge area laid small fire arms on the sappers.

They were cleaned out but the engineers still had to work under the concentrated fire of enemy guns set up beside the German ammunition dumps on the east bank of the canal. The Germans also had mortars and their bombardment compared with the shelling which Canadian troops fighting in the Caen area had experienced.

It was slow and painful work for the sappers. In the meantime infantry ahead were engaging well-dug-in enemy infantry positions guarding the crossing, and some small-scale battles were fought.

When the Canadian tank crews finally got their Shermans across, the fight went out of the Germans.

Move Into Brugge

In the meantime another Canadian infantry force marched into the ancient, beautiful town of Brugge to the north and occupied it.

The Germans started to withdraw across the Leopold Canal where they presumably planned another rear-guard fight. Behind them they left few bridges intact.

There were still pockets of the enemy between the two canals yesterday north northeast and southeast of Brugge, and shells still were flying overhead.

While the German rear-guards have been fighting stubbornly, they seem to know their jig is up and give battle only as long as they are not threatened by being overrun. Then they suddenly drop their arms. In the battle of Gent Canal the Canadians took several hundred prisoners.

The Shermans supporting the infantry in this area have been operating under a handicap because of the sogginess of the ground which practically confines their movement to the roads.

North of Brugge some lowlands have been inundated and the Germans are reported flooding the Netherlands area — which they are evacuating—west of the Schelde.

The Canadians have artillery as well as armor supporting them and enemy artillery meets heavy fire from our guns. Reconnaissance formations are being used extensively to find centres of German resistance and race beyond once they are overcome.

The Weather

Peterborough Temperatures:

Today:
Night low..62 Noon 70
Yesterday:
Highest....67 Lowest ...57
One Year Ago:
Highest....71 Lowest ...55
Sun—Rises at 7.45 a.m., Sets 7.21 p.m.

Weather Forecast:

Georgian Bay — Partly cloudy to-day and Friday, with scattered showers; fresh winds on Friday.

Lower Lake Region — Partly cloudy to-night and Friday, with scattered showers; increasing winds and cooler on Friday.

Ottawa and Upper St. Lawrence Valleys— Occasional rain to-night and Friday, with increasing winds.

Reds Reach Czech Border Area

Cossack Patrols Believed Across Frontier

LONDON, Sept. 14 (CP)—Massive Russian forces assaulting Warsaw frontally fought today into the streets of Praga, the industrial suburb of the torn Polish capital on the east bank of the Vistula river, the Berlin radio announced.

Far to the south, other Russian troops reached the Czecho-Slovak frontier in the Beskide mountains on the Carpathian range and one report said Cossack patrols were believed to have crossed the border within 50 miles of Kosice, sixth largest city of Czechoslovakia with 70,000 population.

Advancing five miles beyond the toppled Narew river bastion of Lomza, still other Russian troops drove to within 15 miles of East Prussia.

Yet another group of Red Armies moving swiftly through Romania was acknowledged by Berlin to have stormed through the Szekler corner of Transylvania, territory disputed between Romania and Hungary.

The whole picture of enlivened activity all along the front prompted Moscow reporters to cable there were indications Stalin had resumed his all-out offensive toward Germany itself.

Berlin's announcement that Russian troops were fighting in the streets of Praga meant that Marshal Konstantin Rokossovsky's tanks, artillery and infantry finally had gained the ascendancy in an embittered battle of attrition which has raged for many weeks within gunshot of Poland's leading city.

Southeast of Warsaw, fighting reached a new climax in ferocity and amount of material used by the Russians on Wednesday," a Berlin broadcast said. "Paying no attention to losses in man and material, the Moscow High Command sent ever fresh formations in to the battle so that the Soviet Russians finally were able, after a fierce ding-dong battle, to enter Praga, suburb

REDS REACH
(Continued on Page 2, Column 3)

Bull Climbs Barn

PERRY, Okla., Sept. 14 — (AP).—Henry Gengler looked twice to make sure it was a bull's head and not a rooster's sticking up over the roof of the barn. When he investigated, he found the 1,000-pound animal had broken out of its pen and onto the roof of the basement barn. It climbed to the top, slid down the other side and jumped 16 feet, breaking several ribs.

Canadian Units Make Gains In Gothic Line

ROME, Sept. 14.—(CP).—British, Canadian and Indian elements of the British 8th Army have broken a stalemate which halted their advance on the Adriatic front for several days, and have advanced 1,000 yards in the Coriano-San Savino area, it was announced today.

Meantime the Allied 5th Army—which now is known to include several British divisions and the 6th South African division — cracked through German outposts all along the front between Pistoia and Lucca and is battering at the forward fringe of the main Gothic line.

On the Adriatic sector, further south, British forces recaptured two bitterly contested points about 1,000 yards northwest of Croce and continued to forge ahead.

Headquarters emphasized that the Gothic line is a defence zone several miles in depth studded with many concrete emplacements. Trenches, tank obstacles, mines and dugouts are ranged along the mountainsides "and everything conceivable has been done to make the position strong."

"It is so designed that in penetrating the line resistance increases with the depth of penetration," the headquarters said.

The location of the deepest Allied penetration was not disclosed specifically.

Allied forces yesterday had reached the threshold of two main passes through the Gothic line. There was no further word of their progress.

Allied medium bombers and fighters continued to support the attack, blasting rail bridges in the Po valley and positions in the Rimini area and north of Florence. Coastal aircraft attacked shipping in the Gulf of Genoa.

The navy announced the bombardment of Rimini was continued Sept. 12 with good results despite increased enemy counter-fire. The navy also reported sinking of an enemy convoy of several vessels in the Aegean by destroyers the night of Sept. 12-13.

Ukraine Poles To Return Home

MOSCOW, Sept. 14 —(AP) —The Soviet-sponsored Polish committee of National Liberation singed an agreement to-day with the Soviet Republics of the Ukraine and White Russia to exchange populations.

(Great sections of pre-war Eastern Poland, generally to the Curzon line, have been claimed by Stalin as part of the Ukraine in White Russia.

The agreement proves that all Polish citizens as of Sept. 15, 1939, living in the Ukraine or White Russia may move voluntarily to Poland. Ukrainians and White Russians living in Poland may move voluntarily to Russian territory. Hundreds of thousand are affected.

Under the terms, persons evacuating Poland may join collective farms or "receive a piece of land for the individual household." Persons moving to Poland "also will receive land in compliance with the Agrarian laws of Poland"— under which the committee already is splitting up great estates.

Gas Coupon Charge Brings $500 Fine

TORONTO, Sept. 14 (CP) — Magistrate F. C. Gullin today convicted Harold R. Pete, Toronto Gasoline Service Station operator, on a charge of depositing counterfeit gasoline ration coupons in his ration bank account.

The Magistrate sentenced Pete, who was tried yesterday, to pay a fine of $500 and costs or spend three months in jail. B. J. S. Pitt, Pete's counsel, said later he would appeal.

Nineteen other gasoline station operators face trial in similar charges.

New Large Scale Offensive Pushes Germans Back Canadians Cross Canal

Names Of Villages Not Disclosed Canadians Face Heavy Fire In Drive To Span Belgian Waterway

By ROSS MUNRO

WITH THE 1ST CANADIAN ARMY IN BELGIUM, Sept. 14 —(CP Cable).—Canadian infantry today forced a crossing of the Leopold Canal in the vicinity of Moerkere, five miles northeast of Brugge (Bruges) and two miles from the Netherlands border. Ontario troops who won the bridgehead met heavy machine-gun and mortar fire as they crossed the waterway.

Several more German villages near captured Rotgen fell to the United States 1st Army today while it drove into the dragon-tooth barriers of the Siegfried Line and undercut the great enemy communications centre of Aachen.

Names of the villages were not disclosed by Supreme Headquarters. A Paris broadcast said one was Lammersdorf, four miles southeast of Rotgen.

The Germans themselves said the Americans were beating forward in a large scale offensive in the whole arc around Aachen from Maastricht in Holland to the German frontier near Eupen in Belgium.

The United States 3rd Army broke into the open once more around the French city of Nancy in a gain of at least 30 miles to Charmes on the Moselle River. The German communique said the 3rd Army had cut all the way to Luneville, 15 miles farther to the northeast, between Nancy and the Rhine. Nancy was threatened from the rear, as well as frontally.

Some 500 miles behind the front line inside Germany, American troops smashed their way inside the long-besieged port of Brest. United States medium and dive bombers bombed the German garrison defences for 50 minutes, despite poor weather which limited air activity elsewhere, and pilots reported seeing the Americans fighting the Germans in the submarine pen area west of the city.

Security Blackout

A security silence blacked out most specific news from the front. It was emphasized, however, that the blackout did not imply any reverses.

The British 2nd Army thrusting through Belgium today was across the Escaut Canal in a drive apparently intended to flank from the north the German border city of Aachen, already besieged by the Americans from the south.

The Germans have blown up the Escaut Canal bridges and cut off some of their own troops still fighting in the area between the Escaut

NEW ATTACKS
(Continued on Page 2, Column 3)

American Army 20 Miles West of Belfort

By SID FEDER
Associated Press War Correspondent

ROME, Sept. 14—(AP).—French troops smashed up the Marne River today to within 15 miles of Chaumont, while the Allied assault on the Belfort gateway to southwestern Germany drew nearer with the American entrance into Villersexel and the fall of Pont de Roide to the French.

The break into Villersexel against apparently lessening resistance everywhere along the entire 120-mile front, except in the area of the Swiss frontier, put the Americans less than 20 miles west of Belfort.

Pont de Roide, 16 miles south of Belfort, was cleared of the enemy after a two-day street-by-street struggle, and the French fanned out and took nearby Autechaux-Roide.

A Tank Battle.

The Germans, battling bitterly in an effort to halt the southern spear of the three-pronged attack on the Belfort gap, last night started a strong counter-attack. For the sec-

AMERICAN ARMY
(Continued on Page 2, Column 4)

12,000 Tons Bombs Dropped

LONDON, Sept. 14 — (CP). — Deteriorating weather kept Britain-based heavy bombers at home today after a six-day series of thousand-bomber smashes at Nazi war industries.

Last night R.A.F. Mosquitos blasted Berlin with two-ton block-busters for the fourth night in a row, rounding out a 24-hour cycle in which more than 12,000 tons of high explosives were dropped on Germany in four massive bomber assaults.

It was the 31st raid on the German capital since Allied troops landed on the continent June 6 and rounded out a 24-hour cycle in which more than 10,000 tons of high explosives were heaped upon Germany in four massive heavy-bomber assaults.

The Air Ministry announced that two planes were lost in the Berlin raid.

Allied aircraft operating from British bases alone have destroyed at least 347 enemy planes the last six days, a survey of official reports disclosed today.

In the same period, Allied losses have totalled 105 fighters and 225 heavy bombers.

The survey includes fliers from the R.A.F. and the U.S. 8th and 9th Air Forces but not from the 2nd Tactical Air Force, planes of which have been making dawn-to-dark sorties almost daily in support of Allied ground troops.

Smith Not Guilty

Fred Smith was found not guilty by a trial jury at the Fall Assizes this afternoon. He was charged with theft of wool from G. Whitaker Co.

John Bradshaw defended Smith.

Charles Ward was sentenced to 3 months in the county jail on conviction of a charge of unlawfully wounding Wm. J. Bolton with intent to cause bodily harm.

The Judge took into consideration that Ward had been in jail since March 24. T. J. Carley, K.C., defended Ward.

Making Wage Adjustments

Employees To Get Prevailing Rate

OTTAWA, Sept. 14—(CP)—Wages paid "prevailing rate" government employees across Canada, most of them engaged in construction work, have been reviewed and in many cases are being adjusted, to bring them into line with rates paid in the community in which the employees are working, labor department officials said today.

Under the government's fair-wage plan, workers employed on government projects of a temporary nature are usually placed on a "prevailing rate" basis, which means they are to receive the going rate for their type of job in the area.

Differences in the method of computing the cost-of-living bonus for government employees and for workers in private industry have been one of the factors that has put the wages of these workers in many cases out of line with those generally paid.

"In the majority of cases the workers affected by the revisions will receive increases," an official said today. "There will, however, be some cuts."

The workers are employed by a large number of departments and there was no estimate available of the number affected.

Prisoner Denies Knowledge Of Alleged Stolen Wool Deals

Frederick Smith enlarged Wednesday afternoon on his not guilty plea to the indictment of having stolen a quantity of wool from the possession of G. Whitaker & Company, Limited.

On the witness stand in his defense, he denied that he had ever sold any wool or burlap wrapping—"never received a cent for anything like that", and did not see any one or all three of the Toronto men who are alleged to have bought wool from the accused during May and June last from the Crown company's warehouse at Auburn.

John A. Bradshaw, defense counsel, and Crown Attorney V. J. McElderry, K.C., addressed the jury, and at 5.30 p.m. Mr. Justice Plaxton reserved his charge until the opening of court this morning.

An employee of the Whitaker Company, Smith was in charge of the wool warehouse at Auburn, remnant unit of the plant of the Auburn mills of Dominion Woollens and Worsteds.

Whitaker and Company are agents for Melbourne Merchandising Limited, a Crown company of the Canadian government for the storage of wool used in the manufacture of military uniforms.

Price Rises

Wool from the Peterborough warehouse snowballed along in price from 10 cents a pound paid by Frank Petersiel, local dealer in scrap materials to 75 cents a pound paid by the York Knitting Company in Toronto to Irving Koven.

The spread in price from the time the ball tops of wool were presumably plucked out of trade bales and pushed into potato bags and other empty gunny-sacks until they reached the textile mill was 65 cents for the best grade.

Purchase of wool at the warehouse were made by Petersiel, Hyma Albert and Sam Goldbach from the accused, according to the Crown's case which Smith disavowed in its entirety.

Petersiel's evidence has already been published. Hyma Albert and Sam Goldbach gave similar evidence of deals at ten cents a pound. Significant in their evidence, as later underscored by Mr. McElderry to the jury, was their statement that they drove up to the warehouse in a somewhat ramshackle red truck which was described as being of a red color, without boards on one side and at the rear. Albert testified that he saw his partner, Goldbach, talking to a man with a khaki colored shirt and overalls at the Auburn warehouse. Goldbach bought 850 pounds of burlap at two cents a pound and paid the accused $17.

Max Winkler, Toronto, in the junk business, said he came to Peterborough about once a week last summer. On June 27 he bought from Petersiel 737 pounds of wool at 37½ cents, $294.80; June 6, 800 pounds at the same price, $296.25; June 17, 767 pounds, same price, $287.62.

Good Business

Winkler sold all his wool to Irving Koven at 50 cents the pound, and Mr. Koven, designating himself a speculator, and obviously a nimble one knowing his way around, sold some of the stock to B. & M. Wool Stock Company, Toronto, for 75 cents a pound.

The B. and M. Company paid Koven $453.56 for 782 pounds of wool at 58 cents, a lower grade; and from York Knitting he received $575.25 for 767 pounds at 75 cents, June 19; $562.50 for 750 pounds on June 28.

"I am in contact with Winkler every day. When I learned from him that he had some wool, I enquired about a market for it. My line is speculative business. Whatever I think I can find a market for I buy."

Some one at York Knitting happened to notice a tag on some of the wool, and recognized it having come from Melbourne Merchandising. He began an enquiry at once with the result that Toronto police and Sergeant Detective Meagher of this city traced the material to the Auburn warehouse.

Come From England

Claude Kent, Oakville, wool expert with Melbourne Merchandizing examined the ball wool top exhibit in court and said it was worth around $1.15 a pound. It was part of a shipmen from Bradford, England.

Sergeant Meagher said he had 1,500 pounds of wool trucked from York Knitters to Peterborough.

Stanley Goodhall, employed with the accused Smith by Whitaker & Co., said he had been employed t the Auburn warehouse, Lakefield, and the main warehouse on Simcoe street, east of Queen street. He had never seen any wool sold by Smith, nor any dickering with buyers for wool or burlap.

Mr. Bradshaw: "Do you know any occasion when Smith was at the Auburn warehouse, and you were not?" — No, sir; not in May or June."

Mr. McElderry remarked that Mr. Goodhall, who was not subpoenaed, but attended the court to give evidence for his fellow workman and friend, was tall and lean, at least six feet, and that the description of one of the Crown witnesses would fit him. That evidence was to the effect that "a lanky fellow" was at the warehouse on one of the occasions of buying.

Smith On Stand

Mr. Bradshaw's first question to the accused was: "You have heard the evidence as to purchasing of wool from you, and paying you, what have you to say as to that?"

"I never sold any wool in my life, or burlap. I never received a cent for anything like that."

As to Petersiel, accused said: "I never saw him until June 29, when I was called out of the plant by Detective Meagher."

"What about Hyma Albert?" — "It is three years since I saw him. He was enquiring about some wire. . . ."

Mr. Bradshaw: "We don't need to go into anything three years ago."

Smith swore that he did not sell anything to those three men, Petersiel, Albert and Goldbach.

Did you see them around Auburn last May and June?" – "No sir."

"Did you see any strange trucks parked around there?" — No sir."

Smith declared that he had never worn a khaki shirt at Auburn. He had owned one of that color but it was down at the Simcoe street warehouse. He did not wear at Auburn a shirt of any light color. He said he was wearing a blue shirt last summer.

Mr. Bradshaw: "How did the wool get out of there?"

Smith: "I'm pretty well in the dark about that."

Came From England

To Mr. McElderry, the accused said he was born in Durham, England, forty years ago, and had come directly to Peterborough nineteen years ago.

Mr. Kent, recalled by the Crown, testified that on the occasions last June when he had visited the Auburn warehouse for inspection purposes Smith was wearing a khaki shirt and darker colored trousers.

Albert Radford, Whitaker's accountant, said there were occasions when he was at the Auburn warehouse in May and June. His recollection was that Smith was wearing a khaki shirt and dark trousers.

Mr. McElderry recalled too in his address to the jury the evidence of two C.P.R. truck drivers, Roddy Tippitt and John Lynch, as to the defense denial of ever having seen the wool buyers at Auburn.

Tippitt had testified, Mr. McElderry said, that he had seen Petersiel and Smith together on the platform at the warehouse; and Lynch had sworn that he had seen Albert and Goldbach there in company with the accused.

"You will remember that I asked Lynch about the red colored truck," Mr. McElderry said, "and he described it as being red with boards up on only one side, and being open at the end and the other side."

These were two independent witnesses who had no personal interest in the case, Mr. McElderry said. He also referred to the Smith statement that he had worn at Auburn only blue colored shirts, and yet two reliable witnesses, Mr. Kent and Mr. Radford, had both recalled Smith wearing a shirt of khaki during last June.

Doubly Useful

WHEN you open a can of Irradiated Carnation Milk, what you pour out is a double-concentrated milk for use in recipes calling for cream, and for creaming coffee, fruits and cereals.

For milk recipes, just take half Carnation and half water. There you have whole milk consistency and full food value. Grand for drinking, too . . . chilled nicely, of course.

Carnation is just whole milk with part of the natural water taken out. Sterilized so that it keeps indefinitely unopened . . . homogenized for creamy smoothness and *Irradiated* for *extra* "sunshine" vitamin D. Write for free illustrated cook book. Carnation Co. Ltd., Toronto, Ontario.

IRRADIATED
Carnation Milk
A CANADIAN PRODUCT "from Contented Cows"
If you don't see Carnation Milk at your grocer's ask for it

MORE ABOUT—

New Attacks

Continued from Page 1

and Albert Canals, headquarters said.

Two crossings were made into the Netherlands, one by the British 2nd Army thrusting north of Bourg-Leopold and the second described in today's Allied communique as by "Allied" troops near Maastrict 20 miles northwest of Aachen.

This second thrust presumably was made by U.S. 1st Army forces which already had been reported operating near Maastrict.

As the 1st Canadian Army continued to draw its nets tighter about the Channel ports of Dunkerque, Boulogne and Calais, the British 2nd Army beat off renewed German attacks on its Albert Canal bridgehead. Other Canadians were last reported probing German defences on the Leopold Canal near the Belgian-Netherlands frontier.

There were no official progress reports on U.S. 1st Army troops who, according to field dispatches last night, penetrated the outskirts of Aachen and captured the German village of Rotgen. The daily communique, however, announced a widening of the Luxembourg positions from where the Americans first entered the Reich northwest of Trier.

Resistance was said to be surprisingly weak near the south of Aachen, a northern keystone of the Siegfried Line. Field dispatches reported the Germans might be falling back for a major stand on the Rhine—some 40 miles to the east in this sector. This suggested that the Germans were making another trade of space for time.

A Berlin broadcast this morning said a terrific aerial bombardment in the Metz area had touched off a new American offensive. There was no immediate official Allied comment, but field dispatches said American shell-fire in that sector had drawn no reaction.

5 Miles Beyond Border

The Paris radio said without any official confirmation that the American column which two days ago captured Rotgen, 3½ miles inside Germany and eight miles south of Aachen, plunged on beyond Lammersdorf, five miles from the border.

The Americans drew up to the German border near Clervaux at the northern tip of Luxembourg in widening their wedge northeast of the capital of the little duchy from which they first drove five miles into Germany northwest of Trier. It was emphasized at Allied Supreme Headquarters that although there is no news of progress by this spearhead it could certainly be assumed there had been no withdrawal.

Funeral Service Held For Frederick Miller

A large number of friends and relatives attended the funeral of Frederick Charles Miller, son of the late Col. J. W. Miller, which was held recently from his late residence, 212 McDonnel street. Mr. Miller passed away early Saturday morning, after only a one-day illness from a heart attack. His loss is keenly felt by many citizens of the city, and also his many business associated. The exceptionally large number of floral tributes received testifies to the esteem in which he was held by everyone who knew him.

Pallbearers were E. Bartlett, E. Wand, H. McCannan, F. Brown, F. Hills and C. Westbrook.

The funeral services at the home and at the cemetery were jointly conducted by Rev. J. H. Sutcliffe, of Murray Street Baptist church, and Dr. E. W. Young, of St. Andrew's Presbyterian church.

Interment was in Little Lake cemetery.

MORE ABOUT—

Reds Reach

Continued from Page 1

of Warsaw on the eastern bank of the Vistula."

(A broadcast communique from Marshal Tito's Partisan headquarters said his troops had captured Negotin in Yugoslavia six miles from the Romanian and Bulgarian borders, and had made contact with the Red Army.

(A broadcast German war review commented dourly that "in the Balkans one cannot talk of battles, but just of Russian parades.")

Front dispatches said mauled Nazi armored forces fell back chaotically to the northern elbow of the Narew River, pursued closely by Russian tanks carrying swarms of Tommy-gunners.

Hungarian and German units lost Osorhei, 45 miles southeast of the Transylvanian capital of Cluj, and were retreating in confusion from the eastern Carpathian defences breached by the Russian capture of Campulung in northeastern Romania.

At midnight, the Kremlin announced capture of 30 settlements northeast of Warsaw, raising the flanking threat to the capital. Rokossovsky was supported in his frontal attack by the 1st Polish Army of Gen. Zygmunt Berling, while inside Warsaw, Partisans of Gen. Bor were reported still harrying the German occupants.

Train Collision Takes High Toll

TERRE HAUTE, Ind., Sept. 14 — (AP). — Police Capt. Alex Irving said today that reports had been received by him that "probably 20 persons" had been killed early today in a collision of two Chicago and Eastern Illinois Railroad passenger trains near here.

Capt. Irving said Sheriff Ira Hall of Terre Haute told him that "bodies were lying all over" near where the crack Dixie flyer, south bound, telescoped into a mail and express train, standing idle.

The number of dead and injured, Irving said Hall told him could not be learned because of the confusion following the crash. Scores of injured were rushed to the city's two hospitals and others were taken to the Terre Haute Armory, quickly turned into an emergency hospital.

First reports were that the mail and express train was travelling north, but Irving said later reports were that it was not moving. He said the Dixie flyer, carrying several coaches, rammed into the standing train and many of the coaches left the tracks. The engine on the north-bound train, Irving said, exploded and the engineer, standing nearby, was seriously injured.

Irving said a navy shore patrolman who had been at the scene of the wreck told him that virtually all of the dead were soldiers. Neither train was a troop train, however, the patrolman told Irving.

The first Pullman, containing 39 soldiers, split open and some passengers were pinned in their seats, others were thrown out along the tracks and some were caught beneath other cars. Most of the soldiers and civilians were asleep at the time of the crash.

MORE ABOUT—

American Army

Continued from Page 1

ond day in a row the Germans threw tanks into the fight.

The northward-plunging French on the left flank of the 7th Army front found opposition light for the third straight day and overran Langres, a town of 6,000, and an important communications centre 65 miles southwest of Nancy, then pushed ahead toward Chaumont.

Southeast of Langres, where enemy pockets remain to be cleared from the Plateau de Langres on the far southwestern edges of the Doubs valley, the French occupied the village of Genevrieres without resistance, and cleared the last snipers from Gray, a town of 6,000 on the Upper Saone River.

Americans maintained a steady, swift advance across the wide beaches of the flatlands area of Vesoul, which includes the valleys of the Doubs, Ognon and Saone.

Forward elements stabbed as far north as Curry-les-Faverney, 13 miles from Vesoul, in a seven-mile overnight jump. The Americans spread out and seized Calmoutier and Noroy le Bourg.

To the south and east the French battering ram aimed at Belfort not only had to beat off a heavy counter-attack at Pont de Roide but 10 miles to the northwest had to fight its way yard by yard to take l'Isle Sur Doubs, a village midway between Villersexel and Pont de Roide.

MORE ABOUT—

Expect Eden

Continued from Page 1

in Quebec will call for a great shifting and reorientation of the Canadian war effort. There will be a change in emphasis from the army to the navy and air force, and from the Atlantic to the Pacific coasts.

To a greater degree than ever Canada may be an actual base of operations with supply lines running directly from Canadian west coast ports to the theatres of operations.

Shipping problems involved in turning the massed might of the United Nations against Japan are enormous. The presence at the conference of Lord Leathers, British Minister of War Transport, and the expected arrival of Rear Admiral Emory S. Land, chairman of the United States War Shipping Board, indicates merchant shipping is to be discussed by the Prime Minister and President before the conference ends.

Canadian cabinet ministers and chiefs of staff came to Quebec prepared to provide full Canadian cooperation in and support of the joint plans for final stages of the Japanese war. They brought information on the strength of Canadian forces and volumes of supplies which can be provided.

Men, Women Over 40 Feel Weak, Worn, Old?

Want Normal Pep, Vim, Vitality?

Does weak, rundown, exhausted condition make you feel fagged out, old? Try Ostrex. Contains general tonics, stimulants, often needed after 30 or 40. Supplies iron, calcium, phosphorus, vitamin B1. Helps you get normal pep, vim, vitality. Introductory size Ostrex Tonic Tablets only 35c. For sale at all good drug stores everywhere.

Summer Season Brings Distress

Bowel troubles, although happening at any time of the year, are more prevalent during the hot summer and early fall months.

Summer Flu is one of the worst troubles, but diarrhoea, dysentery, colic, cramps and pains in the intestines, or any looseness of the bowels should have immediate attention.

The action of Dr. Fowler's Extract of Wild Strawberry is pleasant, rapid, reliable and effectual in helping to check the unnatural discharges.

It has been on the market for the past 94 years, so why experiment with new and untried remedies?

Get "Dr. Fowler's" and feel safe.

The T. Milburn Co., Ltd., Toronto, Ont.

MORE ABOUT—

Armistice Terms

Continued from Page 1

manian armistice:

$300,000,000 worth of reparations in oil, timber, machinery, and the like to be turned over to Russia over a six-year period.

Agreement that Russia will keep Bessarabia and northern Bucovina which she obtained by a 1940 frontier settlement.

That Romania will return all United Nations property she has taken.

Get Rid of Fascism

That she will rid herself completely of Fascism and Fascist organizations.

On the other side of the ledger Romania regains Transylvania which Hitler assigned to Hungary in 1940. This is subject to confirmation in the post-war peace settlement. Also Romania escapes military government and military occupation, although she agrees to make available to Russian troops such facilities and supplies as may be necessary for prosecution of the war on Germany.

Youth Guilty Quit War Job

For the second successive day a youth was charged in police court this morning with having refused to accept employment under the Selective Service regulations.

This time it was William McIlmoyle, of Young's Point, and he entered a plea of guilty to the charge.

W. F. Huycke, K.C., who prosecuted told the court that McIlmoyle had been given an order to take employment at the Canadian Raybestos Company. He had complained that he could not do the work to which he had been assigned and that it was undermining his health, but a medical examination had shown that he was in good condition. His application for a transfer was rejected by Selective Service officials and McIlmoyle had then quit his job and gone to his home at Young's Point.

"He has only been doing odd jobs all summer" said Mr. Huycke. However he suggested leniency for the accused, pointing out that the boy would probably not be able to pay a fine and would have to go to jail. He added that other work might be found for McIlmoyle, who had agreed to return to the Raybestos plant for 30 days.

Magistrate O. A. Langley, K.C., said that he would adjourn the case a week to see whether the accused returned to work in the mean time. He warned McIlmoyle that the 30 day limit might not be approved by Selective Service and that he would not be able to leave his employment without the consent of the Selective Service office.

"With a war being fought we have to do what the government orders us to do" he reminded the accused.

N. Graham was fined $50 and $2.50 costs when he pleaded guilty as a second offender to an intoxication charge.

Arrest Policeman

HALIFAX, Sept. 14 (CP).—Constable R. J. Hannah of the Royal Canadian Mounted Police was arrested yesterday on a charge of driving while intoxicated shortly after Assistant Commissioner A. N. Eames of the R.C.M.P. freed him from jail where he had been serving a term imposed by the officer for violation of regulations of the force.

Berlin Rioters Seeking Peace

LONDON, Sept 14 — (CP) — The radio of the French Forces of the Interior at Lyon reported today S.S. troops had fired into a crowd of peace demonstrators in Berlin.

The broadcast did not indicate the source of the report and there was no information from other quarters concerning any such demonstration.

A similar report, however, was broadcast later by the French national radio at Lyon, the Ministry of Information said.

The United States Office of War Information quoted the Lyon radio as saying "riots are reported to have taken place in Berlin" and added, "during one fight a small group of rebels routed an S.S. formation and went back into hiding before the arrival of police reinforcements."

ESCAPED 'QUAKES

Only three states in the United States completely escaped earthquakes in historical times.

LOBLAWS MEATS
FOR DINNER PERFECTION!

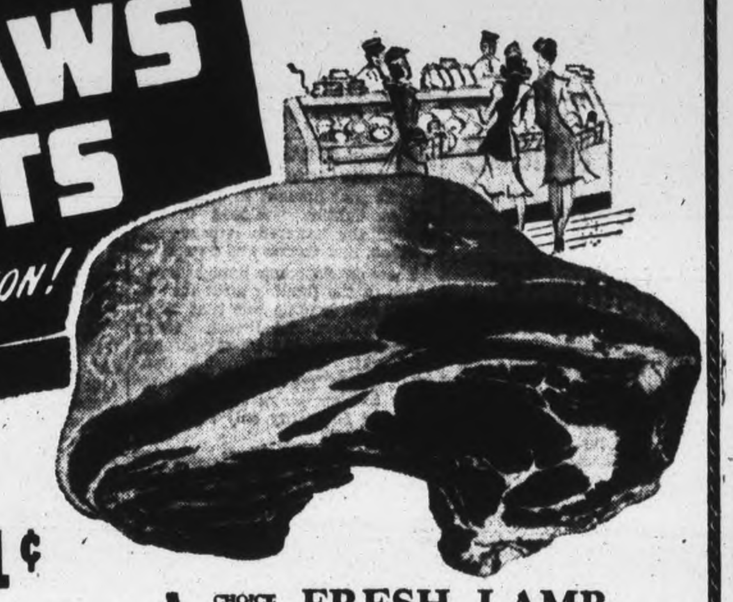

COMMERCIAL QUALITY BEEF
5-RIB BONES PRIME RIB - lb. 31¢
CHOICE LEAN BLADE Roast - - lb. 25¢
CROSS OR SHORT RIB Roast lb. 27¢
BONELESS & ROLLED SHOULDER Roast lb. 23¢
CHOICE FRESH GRADE 'A' BOILING FOWL lb. 31¢
BAKED DUTCH Style LOAF / BAKED MAC. & CHEESE LOAF lb. 26¢

CHOICE TENDER FRESH LAMB
WHOLE FLANK ON, KIDNEY & SUET OUT LAMB LOINS - lb. 37¢
FRONT Quarters lb. 25¢
LAMB RACK or Shoulder Roast NECK ON lb. 31¢

STORE HOURS
Monday - - 8.45-6 p.m.
Tuesday - - 8.45-6 p.m.
Wednesday 8.45-12.30
Thursday - 8.45-6 p.m.
Friday - - 8.45-6 p.m.
Saturday - 8.30-6 p.m.

Fruits & Vegetables

THE SEASON WILL SOON BE OVER FOR PEACHES - BARTLETT PEARS - PLUMS
A Good Selection to choose from in All Stores This Week-end

ONTARIO SELECTED SNOW WHITE CAULIFLOWER, large heads .... each 15c
ONTARIO SELECTED QUALITY HEAD LETTUCE .... 2 large heads 19c
ONTARIO SELECTED QUALITY—Green or White CELERY STALKS .... 2 for 19c
SELECTED NO. 1 LOUISIANA YAMS (The Aristocrat of Sweet Potatoes) .... 2 lb. 19c
ONTARIO NO. 1 GRADE WASHED CARROTS .... 4 lb. 15c
ONTARIO NO. 1 GRADE WAXED RUTABAGAS, Yellow Turnips .... lb. 3c
ONTARIO NO. 1 LARGE—COOKING ONIONS .... lb. 4c
ONTARIO GROWN CANADA NO. 1 GRADE POTATOES, 15 lb. peck 39c

A Good Selection Available of HUBBARD SQUASH, POTATO SQUASH, PEPPER SQUASH, MARROW, Etc.

ONTARIO GROWN FINE QUALITY APPLES
A SELECTION OF WEALTHYS, ALEXANDERS and McINTOSH REDS
COMBINATION GRADE Wealthy or Alexander 3 lb. 19c or 6-Quart Basket 49c
McINTOSH REDS NO. 1 GRADE 6-Quart Basket 59c

CALIFORNIA JUICY VALENCIA ORANGES
Size 200 Doz. 45c / Size 220 Doz 39c / Size 252 Doz 33c / Size 288 Doz. 29c
At least two of the above sizes in all stores

CALIFORNIA SEEDLESS GRAPEFRUIT - - 2 Size 80 19c 2 Size 100 15c
One of the above sizes in every store

CALIFORNIA JUICY LEMONS - - Size 252 Doz. 49c / Size 300 Doz. 45c / Size 360 Doz 39c
One of the above sizes in every store

'JUNKET' Rennet Tablets - 2 Pkgs. 23¢
Toilet Soap Odex - - - 2 Cakes 11¢
Cleaner Bab-O - - - 2 Tins 25¢
Powder—Star Ammonia - 2 Pkgs. 11¢
Furniture Cream O'Cedar - - - Double Action 4-oz. 23¢
Bruce's Bird Seed - - 16-oz. Pkg. 17¢
Facial Soap Woodbury's 2 Cakes 15¢
Liquid Stove Polish Nonsuch - - - Bottle 17¢
Cleanser Classic - - - 2 Tins 9¢
Ivory Snow - - Pkg. 23¢
Ivory Soap Med. Cake 6¢
Ovaltine - - - Jar 58¢
Heinz Malt or White Vinegar - 32-oz. Btl. 21¢

RATION COUPONS VALID
SUGAR - - - - - - - Nos. 14-41
BUTTER - - - - - - Nos. 74-77
PRESERVES - - - - Nos. D1-28
CANNING SUGAR - Nos. T1-10
TEA and COFFEE - Nos. T30-40

INGERSOLL CREAMY CHEESE - - - - 6-oz. Pkg. 15¢

25, 40, 60-Watt LACO MAZDA LAMPS Each 15¢ (100-Watt, each 20c)
QUAKER MUFFETS 2 Pkgs. 17¢
Aunt Jemima PANCAKE FLOUR - - - Pkg. 14¢
Ready Prepared NUTRIM Baby Cereal 29¢ 49¢

LARGE SELECTION NOW AVAILABLE PEAS 1944 PACK

PIMENTO QUEEN OLIVES CLUB HOUSE - Jar 27¢
SHIRRIFF'S PURE SEVILLE ORANGE MARMALADE - - 24 Fl. oz. Jar 31¢
AYLMER GRAPE JAM - - 24 Fl. oz. Jar 29¢
CANADIAN SMOKED SILVETS SARDINES - 2 Tins 25¢
BANQUET CHOICE TOMATO JUICE - - 2 20 Fl. oz. Tins 17¢

OGILVIE PRODUCTS
Royal Household FLOUR 7-lb. Bag 23¢ (24-lb. Bag 72c)
MINUTE OATS - - 48-oz. Lge. Pkg. 18¢
WHEATHEARTS - - - 16-oz. Pkg. 10¢
BLENDIES - - - 2 Pkgs. 19¢
TONIK WHEAT GERM - Pkg. 50¢
SCOTCH OATMEAL - - Pkg. 15¢

OVERSEAS PARCELS For CHRISTMAS
•MAIL EARLY
By OCTOBER 5th Middle East, Egypt, Iran, Iraq, Syria
By OCTOBER 10th Central Mediterranean, Italy, North Africa
By OCTOBER 25th United Kingdom, France, Belgium, etc.
Consult our Store Manager for full details regarding sending parcels to either civilians or the armed forces. He can furnish suggestions as to what to include, various weights and overseas shipping regulations.
—ALSO— Overseas Gift Packages Packed Ready to Ship By Aylmer, Wrigleys
Full particulars and order forms at all Loblaw Stores

Birds Eye PACIFIC SOLE FILLETS lb. 53¢

CLARK'S GOVERNOR SAUCE 8-oz. Bottle 23¢

LOBLAW GROCETERIAS CO. LIMITED

Community Honors Newlyweds

PLAINVILLE, Sept. 14 — (ENS)— —On their return from a short wedding trip, Sgt. and Mrs. Frank Bowman (nee Iva Campbell) of South Monaghan, were greeted at the home of the former's sister and brother-in-law, Mr. and Mrs. Ewart King of Plainville, where a reception was held. Nineteen close relations of Sgt. Bowman were present for tea.

Later in the evening about eighty friends in the surrounding community came and presented the bride and groom with a gate-leg table and table lamp. Bill Benson read an address to which the groom responded.

Sgt. Bowman, third son of Archie Bowman, is stationed in Eastern Canada. Prior to joining; the army he was employed on the staff of the Dominion Bank in Cobourg, Peterborough and Toronto.

Personals.

Mrs. Knox of Toronto, is visiting her sister, Mrs. T. A. McKinley and Mr. McKinley.

Plainville anniversary will be September 24. Morning and evening services with Rev. H. A. Mellow, of Leaside, a former pastor, the guest speaker.

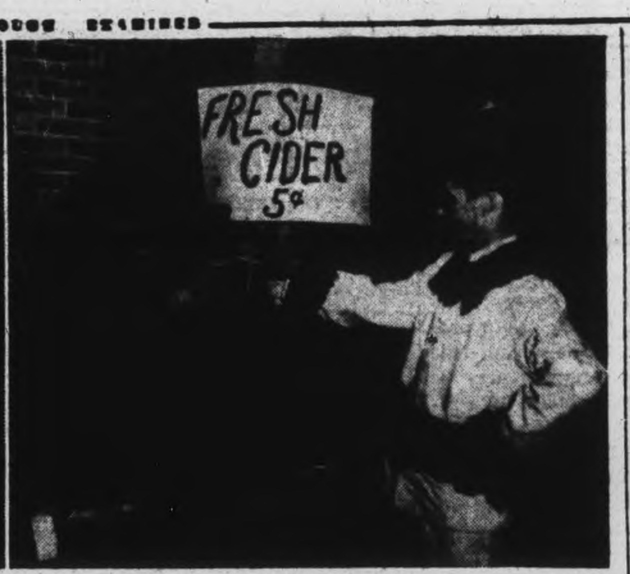

BIG CARNIVAL—A highly successful street fair to raise funds for the Peterborough City and District War Victims' Fund, and to send boxes to the boys overseas was held in Millbrook Wednesday, and the three men who were kingpins in the arranging of the affair are shown above. From Left to Right, Reeve Bigelow, Ivan Gray of Millbrook, and Mervin Kinsman of Cavan. At the Right, two of the merry-makers take time out to sample a glass of sweet cider, an entire barrel of which was sold quickly. (McGillen—Staff Photos.)

Norwood IODE Regent Resigns

NORWOOD, Sept. 14.—(ENS).—The I.O.D.E. held a special meeting in the rooms over the bank Wednesday afternoon and the vice-regent read parts of a speech in which the I.O.D.E. all over Canada is urged to help the English women making their homes in Canada. They are also expected to help with reconstruction after the war.

The treasurer reported a balance of $133.42 and a tag day was planned for September 30 to raise money for overseas boxes. There are at least 100 to prepare.

Mrs. W. B. Tucker, after eight years serving as regent, handed in her resignation because of ill health. Mrs. Lemon also handed in her resignation as treasurer as she is moving from Norwood. The election will take place at the regular meeting to fill vacancies.

BABY'S CONSTIPATION
SERIOUS IF NEGLECTED

BABY'S daily movements are something of which absolutely accurate track must be kept. When he misses, something must be done at once. Constipation is serious for baby.

Mrs. John T. Reid of Hespeler, Ont., has this to say: "Having had seven children and having used Baby's Own Tablets for all seven can say they are the best and gentlest regulator for children. During teething Baby's Own Tablets were a boon to me as they cleared up at once any digestive disturbance or fretfulness."

Equally effective for simple fever, teething troubles, upset stomach and other minor ailments of babyhood.

Quick in their action. Sweet-tasting—easily crushed to a powder, if desired. No "sleepy" stuff—no dulling effect. Get a box today. Sickness so often strikes in the night. 25 cents. Money back if not satisfied.

Now AT YOUR GROCERS

•Daly's, the tea preferred by thousands of families for its finer flavour, is now sold by grocers. Ask your grocer for Daly's Tea. You'll enjoy it.

MORE "Go" FOR WORK OR PLAY

Extra Tasty with Fresh Peaches

Build breakfast around Nabisco Shredded Wheat! Eating this high-energy whole wheat cereal regularly is a mighty pleasant way to help get the proteins and carbohydrates you need, as well as useful amounts of the minerals, iron and phosphorus. Tender, golden-brown Nabisco Shredded Wheat is ready cooked, ready to eat. Serve it often!

THE CANADIAN SHREDDED WHEAT COMPANY, LTD.
Niagara Falls, Canada

744B

New Frequency Modulation To Improve Radio Post-War Item

By D'ARCY O'DONNELL
Canadian Press Staff Writer

OTTAWA, Sept. 14 (CP)—Use of frequency modulation stations to improve radio broadcasting in Canada likely will not become widespread until after the war but experiments and public demonstrations will begin in Montreal and Toronto within a few months, Dr. Augustin Frigon, general manager of the Canadian Broadcasting Corporation, said today.

Dr. Frigon told The Canadian Press the CBC believed frequency modulation—a new type of transmission which does away with static and interference in radio reception—should be introduced generally in Canada when conditions permit.

"However, we don't want to stampede or to be stampeded into the field," he added.

In Montreal, the CBC is preparing to build a frequency modulation station atop Mount Royal while a suitable site for a similar station is being sought in Toronto. When the stations are setablished in a few months, all CBC programs in the two cities will be broadcast over frequency modulation transmitters.

Need New Receivers

Listeners generally, however, will not note any difference in reception because the present-day receiving sets are not fitted for frequency modulation reception. A number of special receivers will be distributed by the CBC "among a few persons qualified to pass judgment," on the operations.

Dr. Frigon said it was expected some stores would put on demonstrations to illustrate the difference between ordinary reception and frequency modulation reception but it was unlikely that any new radio sets, fitted to pick up both ordinary and frequency modulation reception, would be built before next year.

The difference between ordinary and frequency modulation receivers was very technical. About the only similarity between the two was the type of loud speaker used. Some engineers have stated that it would not be economical to have present-day receivers rebuilt into frequency modulation receivers.

Commercial Basis

Dr. Grigon said frequency modulation stations have been operating in the United States for a few years, first on an experimental basis and then on a commercial basis. About 45 of the stations now were in operation and the federal communications commission had before it applications for approximately another 50 stations.

The CBC has received applications for licences for approximately 60 commercial frequency modulation stations, said Dr. Frigon.

"When matters have settled down in the United States the time will have come for Canada to take a stand because manufacturers in Canada will unquestionably have to follow the same standards as in the United States," said Dr. Frigon.

Dr. Frigon said that a radio technical planning board, composed of radio experts, was being established in Canada to go into the whole question of frequency modulation.

He said frequency modulation and television were two almost completely separated fields, although frequency modulation transmitters might carry sound for television. He said television probably would not be available to the public generally for another 15 or 20 years.

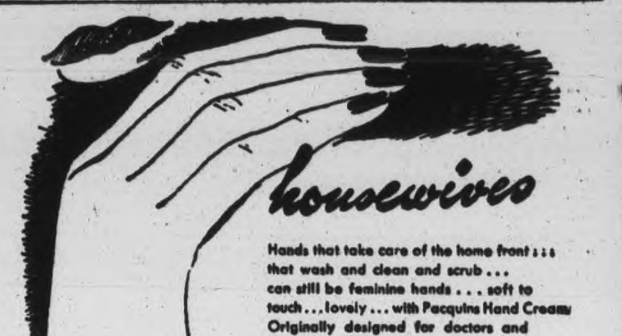

Hands that take care of the home front . . . that wash and clean and scrub . . . can still be feminine hands . . . soft to touch . . . lovely . . . with Pacquins Hand Cream. Originally designed for doctors and nurses . . . Pacquins is white magic . . . never greasy . . . It gives your hands the invisible, protective glove home duties require.

. . . large economical jar, 57¢

Pacquins HAND CREAM 44-8

Bethany W.A. Decides To Cancel Supper

BETHANY Sept. 14 (ENS) — The regular meeting of the Women's Association of the United church met at the home of Mrs. Cumiskey on Tuesday with 15 in attendance. The scripture lesson from Psalm 119 was read by Mrs. Carr, and thoughts on the lesson given by Mrs. Henderson. The treasurer reported $160.04 in the bank, and the insertion of names on the honor roll was discussed. It was moved by Mrs. Veale and seconded by Miss Wright that Mrs. Jackson and Mrs. Wright print the names. It was also moved by Mrs. Veal an seconded by Mrs. H. H. Ryley that they pay the church board $100. It was moved by Miss Staples, seconded by Mrs Pomeroy that the members raise the money by subscription, instead of a fowl supper this year. Eight collectors were then appointed.

The program was in charge of Mrs. Monk, leader of Group 2, who gave an excellent paper on the Bible; a duet "My Mother's Bible," was sung by Mrs. Richardson and Mrs. Carr. An interesting reading was given by Miss Staples, entitled: "Is This Bible Yours Now," and Mr. Henderson spoke briefly to the society.

Mrs. Jackson moved a vote of thanks to Mrs. Monk for her paper. The hostess, Mrs. Cumiskey, and her helpers were thanked by Mrs. Ryley.

Marmora Boy Hurt In Highway Mishap

MARMORA, Sept. 14 (ENS) — Frankie Leal, son of Mr. and Mrs. Frank Leal, received head injuries Wednesday evening when struck by a car on No. 7 Highway near Crowe River bridge. The injured lad received treatment in Dr. Crawford's office and was later conveyed to his home, his condition not being regarded as serious.

The car was allegedly driven by Edward Leonard of Marmora township. Town Constable W. D. Lavender investigated.

Fraserville News

Recent guests of Mr. and Mrs. Clifton Carl, Fraserville, included the latter's brother and wife, Mr. and Mrs. Harry Darling and baby, also Mrs. Jack Darling of Peterborough, and Mr. and Mrs. H. Hennessey of Port Hope. They also visited with Mr. Russel Darling of Fraserville.

Mr. and Mrs. Herbert Cunningham of Peterborough visited Mrs. James and Mrs. Fred Clarke of Fraserville this week.

Misses Beatrice and Mabel Clayton of Peterborough visited their aunt, Mrs. C. Cruikshanks of Fraserville recently.

Mrs. J. A. Carl of Coboconk visited Mr. and Mrs. Clifton Carl and Mr. and Mrs. Ernest Moore of Fraserville this week.

The family of Mr. and Mrs. Harry Seabrooke have been called home owing to the illness of their mother.

Mrs. Ray Findlay, Fraserville, is the guest of her mother, Mrs. Robert Waterman, Peterborough.

Oddities of War

PALO ALTO, Calif., Sept. 14 — (AP). — Franz Joseph von Hohenlohe, 28, whose mother, Princess Stephanie von Hohenlohe of Hungary, is being detained as an enemy alien, has been inducted into the United States army, his Palo Alto draft board has disclosed.

THIS WEEK'S SPECIALS

AYLMER **Boston Brown Beans**	20 Oz.	14¢
AYLMER CHOICE **Tomato Juice**	20 Oz.	2 for 19¢
Crispie Sweet Relish	Large No. 1 Jar	33¢
KELLOGG'S **Corn Flakes**	8 Oz. Pkg.	2 for 15¢
KELLOGG'S **Rice Krispies**		2 for 25¢
HAWES' **Floor Wax** (PASTE)	1 Lb. Size	43¢
JAVEX **Concentrate**	Per Bottle	14¢
Cauliflower LARGE WHITE	Each	19¢
Cabbage LARGE HEADS	Each	10¢
Bananas GOLDEN RIPE	lb	14¢
Hamburg Steak LEAN COMMERCIAL	lb	23¢
Blade Roast Beef COMMERCIAL	lb	25¢
ROUND **Steak or Roast Beef**	COMMERCIAL lb	42¢

PETERBOROUGH INDEPENDENT FOOD STORES

J. WILSON, Sherbrooke St. Dial 7615
LATIMER'S, McDonnel at Aylmer Dial 3586
HARRISON'S, Parkhill at Water Dial 4531
M. BRAUND Chamberlain St. Dial 3564
RAY HEALEY, Lock St. Dial 4935
H. S. POWERS, 340 George, Groceries only Dial 5323
CROWE'S GROCERY, Armour Road. Dial 9787

EMERGENCY

Waste Paper Situation Critical

Peterboro and District Drive

THURSDAY, SEPT. 21, 1944

In Peterboro—Hastings, Havelock, Lakefield, Millbrook, Norwood, Omemee and surrounding Districts

Rural Residents Please Take Your Contribution To the Nearest Point Listed Above

WHAT TO DO!

Bundle and Tie Your Waste Paper Securely

Then

On Thursday Morning, Sept. 21st Before 8.00 a.m.

Put It Out In Front Of Your Home

This Is Your Personal War Job — Don't Leave It To the Family Next Door

MAKE WASTE PAPER YOUR AMMUNITION

REMEMBER

Thurs., Sept. 21 – Collection Day

Peterboro Residents Only — Have Your Paper Out by 6.00 p.m. For Evening Pick-Up.

Proceeds go to War Charities and Comforts for our Fighting Forces

The Examiner

The Peterborough Examiner, published each evening by Peterborough Examiner Limited, Office Hunter and Water Streets, Peterborough, Ont.

W. RUPERT DAVIES, President
H. L. GARNER, General Manager
G. WILSON CRAW, Managing Editor

Subscription Rates 20c per week in City of Peterborough delivered by carrier; $7.00 per year on Rural Routes; $8.00 by Mail outside Canada.

Members Canadian Press; Audit Bureau of Circulations; Canadian Daily Newspaper Association; Empire Press Union; Ontario Provincial Dailies Association.

TELEPHONE 4641
Private Branch Exchange to all Departments

Humanity has but three great enemies: fever, famine and war; of these by far the greatest, by far the most terrible, is fever. —SIR WILLIAM OSLER.

THURSDAY, SEPTEMBER 14, 1944

Choose a City Hall Site Now

On page 9 of this copy of the *Examiner* our readers will find a ballot which will enable them to make a choice among the four sites which are being considered for our new City Hall. As citizens of Peterborough, keenly interested in the advancement and development of this community, we ask you to make your choice carefully, mark your ballot, and hand it to your *Examiner* carrier when he calls at your home tomorrow evening. In order to help you in making a choice we have prepared a map, which shows where the four sites are, and we also give the assessed values of the four properties; an assessed value is not a buying price, of course, but it bears a relationship to it. We wish to stress the fact that householders living in areas about to be annexed to the city have also an interest in this matter, and should express an opinion on it. The result of this poll will be published in our Monday editions.

• • •

This newspaper has frequently pointed out that the first step in building our new City Hall is to choose and buy a site. Until the site is chosen it is impossible to judge what kind of building, and what style of architecture will be most desirable and suitable. Close to half a million dollars is available for the building, and the Hall which is built will be the centre of Peterborough's civic life for at least one century, and perhaps for more; it is important, then, that we should choose the site wisely, without consideration of personal interests, or business interests, or any interests save those of the whole community.

• • •

Nothing is gained by dawdling over this choice. If the City Hall is to be built as soon as possible after the war, the site must be bought and cleared, the plans must be drawn, contracts must be called for and sources of building materials must be consulted. These jobs all take time, and we have no time to waste; the war may not last much longer, and if it ends before any definite move has been made to meet this problem, the building of our new City Hall may be postponed indefinitely. Nobody wants precipitate, thoughtless action, but there is a great difference between that and no action at all.

• • •

The *Examiner* is undertaking this ballot entirely on its own responsibility, and not at the request of any public body. We are doing so because we feel that an expression of opinion from the people of this city on the question of a site for the new City Hall will be helpful to the City Council, and to the committee which is dealing with the matter. There has been a great deal of talk and many expressions of opinion on this matter of a City Hall site among the citizens of Peterborough, and by means of a ballot this newspaper is attempting to collect those opinions, and to discover the direction in which they point. We ask for your assistance in this undertaking.

Nonsense About Old Age

No one doubts that Sir William Osler was a great man and a great physician, but he was not omniscient, and sometimes he said very silly things. In particular we refer to that much-quoted passage in his valedictory address to Johns Hopkins University in which he said: "Take the sum of human achievement in action, in science, in art, in literature—subtract the work of the men above forty, and while we should miss great treasures, even priceless treasures, we would practically be where we are today. The effective, moving, vitalizing work of the world is done between the ages of twenty-five and forty". Ever since it was first uttered in 1905 this has been quoted by those who are eager to prove that men over 40 are on the downward path, and that men over 60 are dodderers—a point of view which simply does not accord with observable facts. Now we notice that Dr. Thomas Midgely, Jr., has added the weight of his approval to this stupid notion in his presidential address to the American Chemical Society.

The measurement of a man's age by his years rather than by his abilities is a pernicious custom leading to stupid misjudgements. In our opinion, nothing is more ridiculous than an arbitrary 'retiring age' applied to a whole class or profession. One man may be a first-rate administrator at 75; another may be past his best at 35; why should both retire at 65? Some men are obviously worth more than a dozen of their juniors when they are over 80; there are other men who, at 30, are clearly marked for a life of failure. Why not face these facts and stop this meaningless prating about age?

It is useless to consider a man's age in relation to his work without also considering his original mental endowment. It is obvious that in the world of literature Bernard Shaw, at 88, is still worth a hundred or more mediocre novelists; Sibelius, at 79, is of more value to the world than the youth of 18 who wrote a pretty tune yesterday; and Sir William Osler, in his 70th year, was a finer physician than the eager young men who came to him for advice. Age in itself means very little; it is what a man can do that matters. Youth or age are of trifling importance in themselves.

What Do You Know?

Quizzes are very popular these days, and we think that you may find this one interesting. It is reprinted from the magazine *Britain* and it will test your knowledge of Britain's part in the war. Give yourself ten marks for each question you answer correctly; a score of 80 is good, and you should not fall below 60. Here are the questions:

1. Who was the First Lord of the Admiralty at the beginning of the war?
2. How many V.C.'s have been awarded up to July 27th, 1944? 900—92—19?
3. To what do the following nicknames apply? (1) Faith, Hope and Charity, (2) The Old Lady of Jutland, (3) Waltzing Matildas?
4. What countries composed the Italian Empire in Africa in June, 1940, when Italy entered the war?
5. How many women are holding war jobs in Britain?
6. Which is the largest volunteer army in the world?
7. Give the name of the officer in command (1) at the evacuation from Dunkirk, after Lord Gort had been ordered to leave for England? (2) of British troops in Burma in 1942? (3) of the Middle East Command when Libya was conquered in 1943? (4) of the allied armies when Rome was occupied in June, 1944?
8. How many air raid alerts have been experienced by the island of Malta? 500—1800—3500?
9. What percentage of British Empire casualties during the war have been borne by Great Britain?
10. Are women conscripted into the armed forces?

And here are the answers, which you should keep covered if you want to make a completely fair test:

1. Churchill.
2. 92.
3. (1) The three superannuated Gloster-Gladiator biplanes in defence of Malta at the outbreak of the Italian attack. (2) H.M.S. Warspite. (3) Heavy infantry tanks. Used in North Africa.
4. Ethiopia, Eritrea, Italian Somaliland, Libya.
5. Nearly 8 million, full or part time, in the forces, civil defence, essential work (all paid). There are 17,200,000 women in England between the ages of 14 and 65.
6. The Indian Army, with over 2 million volunteers.
7. Sir Harold Alexander.
8. 3,500. Malta is the most heavily bombed area in the world.
9. More than fifty per cent. Including above 100,000 civilians, the percentage is much higher.
10. Yes. Single women between the ages of 19 and 31 are liable to be called up. However, only those between 19 and 25 have been called.

NOTE AND COMMENT

Barbers are sociable men. They have a way of scraping an acquaintance.

"General Eberbach was captured at breakfast", says a news dispatch. A queer meal at which to cook his goose.

There will be fifteen murder trials at the Fall Assizes in Toronto. Who called it 'The Good'?

Hitler is said to have been carrying on an affair with a Munich stenographer during the past four years. Perhaps she will be the last one to take dictation.

This is the time to be thinking about the Christmas parcels which you mean to send to men in the forces. If you want your parcels to arrive in time to be seasonable you should not wait too long before mailing them.

Making love is like making apple pie, states a prairie columnist; all you need is crust and lots of applesauce. Financial Post thinks the first assertion may be correct, but the columnist should know that applesauce does not make real apple pie. We wish a few restaurateurs of our acquaintance knew it too.

The New Drive For Competition

(By BRUCE HUTCHISON)

BEHIND the recent upheaval in the United States War Production Board lies a fact of importance to the future of the United States economy, the national policies of Canada and the trade of the world. Basically, the decision made by the United States government and translated into the policies of the War Production Board is that competition shall be re-established as soon and as fully as possible in American industry.

The theory of some large industrialists that wartime controls shall be lifted very gradually, that the government should parcel out future markets between various competitors on a kind of quota basis, has been rejected. The same government which sought to cartelize American business under the National Recovery Act and found it a hopeless failure, economically and legally, is not making the same mistake again. It is approaching the post-war period in the determination to let competition have the widest possible scope, to let any enterpriser, large or small, enter post-war business as soon and as extensively as he can on his own resources.

This plan to make competition the mainspring of the economy after the necessary period of government wartime controls is not confined to the present program for industrial re-conversion to peace. On another front the government is pressing ahead its drive for competition by a relentless pursuit of businessmen who try by illegal means to prevent competition. The most effective anti-combine campaign in the nation's history is now in full swing.

◇ ◇ ◇

THE recent attack on a group of fire insurance companies and the indictment of a large railway group for violation of the Sherman Act are the largest and most spectacular enterprises of the anti-trust division of the government, but just as effective work is proceeding elsewhere. In the lower courts, "Fortune" reports, it has won a decree requiring the Pullman company to divorce its operating branch from its manufacturing unit; a judgment prohibiting motion-picture exhibiting groups from using their combined buying power to force distributors to discriminate against the independents; and an injunction restraining the Associated Press from enforcing bylaws that handicap non-member newspapers. It has prevented the organization of motor carriers into a national combine. In the year ending June 30 it instituted and terminated some eighty anti-trust cases in the courts.

Also, after a monumental study of this problem which revealed their vast international ramifications, the anti-trust division is attacking cartels on a broad front. Since 1939 it has brought proceedings against 25 cartels, and 30 more are scheduled for attack. Several suits have been settled favourably already, among which were those breaking up patent-monopoly restrictions on the production of military optical instruments, synthetic rubber and magnesium.

But the anti-trust division is not satisfied yet with its machinery of prosecution. It is seeking more drastic legislation against the abuse of patients and the operations of cartels, and it is receiving strong support in Congress.

In the House of Representatives a bill has been introduced by Representative McMurray, of Wisconsin, to forbid any firm to limit production, fix prices, establish quotas or allocate markets or trade territories much sterner than those of the Sherman Act.

A less drastic bill has been sponsored in the Senate to require any company doing business in the United States to register with the government any foreign contract restricting trade. Out of these proposals will probably emerge a strong new form of control over cartels. Another plan under active consideration calls for the creation of an economic court with technically-qualified personnel to replace juries in anti-trust cases.

◇ ◇ ◇

ALL this commits the present United States government to competition everywhere and on the most vigorous basis, and already the Canadian government is moving, though more slowly, along the same line. The result, if this program succeeds, will be to create in North America the largest area of competition in the world after the relaxation of wartime government controls, and to throw against international world cartels the most powerful economic structure ever known.

This, in fact, is a declaration of war on such theories of monopoly and cartelization as that advanced by Lord McGowan, board chairman of the powerful Imperial Chemicals Ltd., of Britain. According to "Fortune," Lord McGowan said to Mr. Eric Johnston, president of the U.S. Chamber of Commerce, in London last summer: "I see no hope for collaboration between British and American business unless the U.S. repeals its Sherman Anti-Trust Act. Can we in England look forward to that?"

The answer has been given to Lord McGowan and industrialists everywhere. The United States is going to strengthen, not weaken, its anti-combine regulation, and collaboration between it and all foreign nations in post-war trade must be on a basis of competition, the lack of which—through such devices as cartels, quotas, subsidies and tariffs—wrecked the economy of the world before this war.

Ghent

Ghent is purged of Nazis after a captivity of more than four years. When we are old enough to read Shakespeare we soon make the acquaintance of "old John of Gaunt, time-honoured Lancaster," third son of Edward III of England, born of Gand, or Ghent, in 1340, in the Abbey of St. Bavon, already seven hundred years old. Charles V also a native, is supposed to have said punningly to Francis I of France: "I will put Paris in my glove" (dans mon gant).

Unlike most English manufacturing cities, Ghent is both ancient and industrial. It was a famous commune like Ypres and Bruges. Its greatest days historically were in the thirteenth and fourteenth centuries, but it has preserved its old energies devoted to new purposes. It is rich in monuments, such as the Cloth Hall, the Belfry, the Cathedral of St. Bavon. The Oudeberg, or Castle of the Counts, founded more than a thousand years ago, was a cotton mill from 1789 to 1884, and is now a choice specimen of a medieval fortress. Of the Old Port, the guild houses, the museum, let the guide books tell. But we must not forget that Ghent is also a city of flowers, another Haarlem. If the people of the Netherlands remember the Pacification of Ghent, signed in 1576, Americans remember the Treaty of Ghent, signed in 1815. — New York Times.

Joe: "What's become of the Hikers' Club?"
Jim: "Oh, it disbanded. It was getting too hard to persuade passing motorists to pick us up and give us a lift."

WATCHING ON THE RHINE IS A REAL JOB NOW —By Thomas

LETTER TO THE EDITOR

THE VATICAN ATTITUDE

Sir,—In your evening paper of Wednesday, August 30, 1944, in the Editorial Page under the heading, 'Contemporaries (Vatican Conference)', the Windsor Star refers to Prime Minister Churchill and the Pope's meeting as significant, and each in his own way can do much for the betterment of the world. As for Mr. Churchill that is no doubt correct but as for the Pope, in my opinion, is open for criticism.

Apparently the Windsor Star and many more people have forgotten the time the British Government spent in trying to persuade the leader of the Vatican to use his influence with Mussolini at the time of his intervention in Spain, his bloodthirsty rape of Ethiopia, his stab in the back of fallen France, his attack on Albania and his slaughter of Greece, not saying anything of his designs on Egypt and his intention of bringing Palestine into the Roman Empire. All this, no doubt, was backed up by the leader of the Vatican although he did not come out and say so; but he blessed troops and sprinkled Holy Water on tanks going into these countries to kill and slaughter these people. Now that he sees the handwriting on the wall and which side his bread is buttered on he has turned the record over and is playing it on the other side to suit the occasion—and still people come out and call him a great man.

Personally, in my opinion, when war is over and criminals are brought to justice the leaders of the Vatican should be made to answer for their mistakes, because they did nothing to stop Mussolini but remained his silent partner until his downfall.—Yours truly,

A. G. WARREN.

259 Rubidge Street,
Peterborough, Ontario,
September 11, 1944.

Canadians Beat The Supermen

(ALAN WOOD IN THE LONDON EXPRESS)

THEY fought unknown at the time. But now the censorship has released the names of some of the Canadian regiments, mainly the Scottish-Canadian regiments, which led the attack south of Caen.

The names are being made known and honoured throughout Canada.

I think they will be honoured in Britain, too. For these volunteers every man of whom could have spent the war in Canada had he so chosen, had had their homes in Britain for three or four years before they came to France to fight and some to die.

This is the roll of honour:

The Calgary Highlanders.

The Royal Highlanders of Canada (The Black Watch).

The Royal Regiment of Canada.

The Royal Hamilton Light Infantry.

The Cameron Highlanders of Canada.

Of one of these regiments I have already tried to tell the story—the Battalion of Heroes.

The Canadians attacked over ground where the enemy had the advantage.

They went forward in the face of fire from 100 guns. They threw themselves against a crack division of the German Army—Nazi "supermen" or, as a staff officer put it at the time, they were "playing the German first eleven".

The Canadians do not call themselves supermen. They are tough. But theirs was not always the courage of men who knew no fear, but sometimes the courage of men who overcame it.

I think of the soldier who said how scared he was, but who swore and held on.

I think of the captain who told me:

"The major was the real hero of the piece. If I had been in command then, I would have gone up in the air, and if I hadn't gone too far up in the air, I would have tried to withdraw.

"But he walked about coolly in the open, getting things sorted out after we had been hit and then we went forward again".

If you ask the major, he will tell you what a grand job the captain did.

And I think especially of the ambulance drivers, the signallers, the men carrying ammunition, and all the others who went backwards and forwards along the shelled and mortared roads between our foremost positions and those just behind.

A few short weeks ago most of these Canadians had never seen action. Many of them young, many of them inexperienced.

They had losses. They did not win much ground. But today they are seasoned veterans who have mauled Hitler's strongest troops; they are ready to fight again, and in all this they are more than conquerors.

Advice To A Soldier

FIELD-MARSHAL VISCOUNT WAVELL in the LONDON SUNDAY TIMES

I HAVE soldiered for over forty-two years, of which nine and a half have been spent on active service—in two major wars, one medium war (South African), and two minor wars. I have fought in France, Belgium, Russia, Asia Minor, Syria, Palestine, Iraq, North Africa, East Africa, South Africa the N.-W. Frontier of India, the Dutch East Indies, Malaya, Burma. A more varied experience than even Frederick the Great's celebrated mule.

I have been a Regimental Officer on active service and have seen what absurdities the idle and luxurious Staff committed; I have been a Staff Officer in a war and have toiled night and day to help the Regimental Officer and keep him on the right lines; I have been a Commander-in-Chief and have sympathized with both the Staff and Regimental Officer. Throughout it all I have tried to think always of the welfare and point of view of the principal weapon of all wars—the man in the ranks. I must surely have learnt something I should be able to pass on.

Looking back on it all, I offer you the following four lessons; they may not take you very far in our complex trade of fighting, but you may find them useful to bear in mind:

1. The more I have seen of war the more I realize how it all depends on administration and transportation (what our American allies call logistics). It takes little skill or imagination to see where you would like your army to be and when; it takes much knowledge and hard work to know where you can place your forces and whether you can maintain them there. A real knowledge of supply and movement factors must be the basis of every leader's plan; only then can he know how and when to take risks with those factors; and battles and wars are won only by taking risks.

2. War is a muddle; it is bound to be. There are so many incalculable accidents in the uncertain business—a turn of the weather that could not be foreseen, a message gone astray, a leader struck down at the critical moment—that it is very rarely that even the best-laid plans go smoothly. The lesson is to realize and provide as far as possible against the uncertainties of war, but not to be discouraged if they happen; it is extraordinary how, if you carry on steadily with your job and use common sense, the worst-looking muddles will straighten themselves out.

3. The final deciding factor of all engagements, battles and wars is the morale of the opposing forces. Better weapons, better food, superiority in numbers will influence morale, but it is a sheer determination to win, by whomever or whatever inspired, that counts in the end. Fine feathers may make fine birds, but fine battleships do not necessarily make fine sailors or we could never have dominated the Mediterranean against the greatly superior Italian fleet. Study men and their morale always.

4. Lastly, when things look badly from your point of view, the best tonic is to think of the enemy's troubles; you may be sure that he has them, too, and they may be worse than yours. Anyway, train ourself to think that they are. As I wrote once elsewhere: "A last ounce of optimism is often a better general reserve than many men."

(This article was written before Lord Wavell became Viceroy of India.)

WRONG ENTERTAINMENT

If you wish to entertain a veteran, do not take him to see a sham battle on the motion picture screen. He may have seen the real thing. He may have ducked from shells that were live shot, listened to the moaning of real ricochets, bound up. Generally speaking that is what the returning veteran desperately is trying to forget. Why bring it back? Why regale him with a sham fight, in the middle of a world he will find sham and hollow enough for all of its protestations toward those who serve on the battlefield? —Victoria Colonist.

Hard To Believe How Time Flies

SEPTEMBER 14

1914 Peterborough citizens are being asked for woollen helmets or caps for the local soldiers at Valcartier.

Word has been received from Gladys Seward, Peterborough pianist that she is safe in Dresden, Germany.

Major J. C. Davidson, chaplain of the 57th Regiment tells members of the unit they are doing their duty by turning out to drill.

Members of the 57th Regiment at Valcartier have entered a team in the football league there.

A Peterborough branch of the Industrial Association is to be organized soon.

1924 Local coal dealers report that the price of coal has increased 50 per cent since April.

The Imperial Oil Company has begun the erection of a warehouse at Park and Romaine streets.

A team of husky farmers from Harvey defeats the Board of Works team to win the county tug-of-war championship.

Bishop O'Brien outlines the case for separate schools in an address before the Rotary Club.

C.G.E. defeats Deloro 3 to 2 in a 13 innings intermediate playof game at Deloro.

1934 Hum Yee, local Chinese, is the holder of a winning ticket in the Army and Navy sweepstakes.

Three-year-old Jimmy Batley is fatally injured by a C.N.R. shunter.

Adjutant Neil Warrander, new head of the Salvation Army here is a speaker at the regular meeting of the Kiwanis Club.

Rainy weather seriously interferes with the attendance at the annual Lakefield Fair.

House in Havelock occupied by Thomas Forsythe is destroyed by fire.

A Bible Message

And the hand of the Lord was on Elijah: and he girded up his loins, and ran before Ahab to the entrance of Jezreel.... And he came thither unto a cave, and lodged there; and, behold, the word of the Lord came to him, and he said unto him, What doest thou here, Elijah? And he said, I have been very jealous for the Lord God of hosts: for the children of Israel have forsaken thy covenant, thrown down thine altars, and slain thy prophets with the sword; and I, even I only, am left; and they seek my life to take it away.

And he said, Go forth, and stand upon the mount before the Lord. And, behold, the Lord passed by, and a great and strong wind rent the mountains, and brake in pieces the rocks before the Lord, but the Lord was not in the wind: and after the wind an earthquake; but the Lord was not in the earthquake: and after the earthquake a fire; but the Lord was not in the fire: and after the fire a still small voice. (I Kings 18: 46; 19: 9-12.)

◇ ◇ ◇

God is our refuge and strength, a very present help in trouble. Therefore will not we fear, though the earth be removed, and though the mountains be carried into the midst of the sea; though the waters thereof roar and be troubled, though the mountains shake with the swelling thereof. Selah.

There is a river, the streams whereof shall make glad the city of God, the holy place of the tabernacles of the most High. God is in the midst of her; she shall not be moved: God shall help her, and that right early. The heathen raged, the kingdoms were moved: he uttered his voice, the earth melted. (Ps. 46: 1-6.)

Contemporaries

SYMPHONY IN THE EAST

Eugene Ormandy, conductor of the Philadelphia Symphony Orchestra, returned from Australia yesterday and announced he had accepted an invitation to lead the Manila Symphony Orchestra.

The booking was offered him by General Douglas MacArthur, who also gave him a tentative date.

Advance arrangements are being made by General MacArthur, as quickly as possible. Mr. Ormandy preferred to keep the tentative date a secret.—New York Herald Tribune.

LONDON'S DOCTORS

London's remaining doctors are having a tough time under the flying-bomb attacks. Hard pressed though they were before the assault began, through the absence of colleagues on war service, they are infinitely more pressed today. Many general practitioners seems to have adopted the public-spirited procedure of rushing at full speed to every incident occurring near their homes, and there working their hardest, amid indescribable dirt and no little danger, to relieve the immediate sufferings of the injured.—Yorkshire Post.

HOW MANY MEN

Names of British Army formations are familiar to all newspaper readers. But how many men does it take to make up these formations? Numbers of men vary from time to time according to varying roles which the unit has to play. In general the figures for British (and Canadian) units as as follows:

Company: 80-160 men.
Battalion: 1,000-1,500 men.
Brigade: 3,500-5,000 men.
(The Germans do not have brigades. Instead their regiment, roughly corresponds to our brigade, although rather smaller.)
Division: 12,000-15,000 men.
Corps: Two or three divisions.
Army: Three corps.
Army group: Two or more armies. — London Express.

Unconsidered Trifles

The park orator made frequent references to Darwin's "Origin of Species."

A tall man and his short companion hung on the outskirts of the crowd, but were unable to get near the speaker.

"What's his trouble, Bill?" asked the small man, tired of craning his neck to no purpose.

"Eat More Fruit I think," replied the other. "All he keeps talking about is Darwin's oranges and peaches."

"We were surrounded by natives," related the explorer. "They just uttered savage cries, danced madly and beat the earth with their clubs..."

"Sounds life golf," said the bored listener.

Robot Bombs Damage 800,000 Homes In London

LONDON, Sept. 14 (Reuter)—London's local authorities are hastening the task of repairing more than 800,000 houses damaged in the summer robot-bomb raids, as evacuees flood back in ever-increasing numbers.

London's winter housing problem has become acute in the 28 metropolitan boroughs and suburbs. Never before has this city of more than 8,000,000 people faced a task of such magnitude.

Despite official appeals to stay away to avoid any possible danger and also to give the local authorities time to make some repairs, London's main railway stations have been jammed all week with returning women and children.

Euston Station today presented a chaotic picture. A taxi queue stretched for 75 yards with weary-looking mothers and children, luggage, prams and cots waiting more than an hour for transport.

In London civil defense area 870,000 homes are classified as damaged, but reparable, but as yet reports have only reached the first-aid stage. In blitzed streets in South-east London there are rows of houses with blind windows and tarpaulins covering holes in roofs.

Families in many of these damaged houses have their ceilings down and are reduced to living in one room and sleeping in an Anderson shelter. Many of them are in vital work and local authorities are anxious that second-stage repairs should be begun as an acknowledgment of the way they have endured the robot blitz.

Sixty-two thousand builders have been toiling seven days a week, but small impression has been made on the general situation.

Although some 10,000 houses are being dealt with in a week, sufficient numbers still are not available for the homeless or those seeking accommodations.

Unless something can be done to speed work during the few remaining weeks before winter, the outlook for millions will be bleak. More than 40,000 workers have been brought into London from the provinces to assist in the work.

Health Minister Willink is being assisted by officers of the Ministry, who have divided the London region into five areas, and a co-ordinating committee of the four Ministers involved — Home Security, Health, Works and Labor—confers daily on the problem.

2 for 19c

Distributors: John Stuart Sales

BISON Cleanser

Softens Water • Non-Caustic • Harmless to Hands, Porcelain, Enamel, Painted Surfaces

Teach Mining

HAILEYBURY, Ont., Sept. 14 — (CP). — The Haileybury Mining Institute, a new institution to be operated under the Ontario Department of Education, will open as soon as adequate qualified staff can be secured and a sufficient number of pupils are available, it was announced here yesterday.

HOCHSCHILD IN U.S.—Mauricio Hochschild, fabulously wealthy Bolivian mine owner, is pictured as he arrives in Miami, Fla., via Clipper plane. Hochschild's strange disappearance for 17 days early in August in La Pas, Bolivia, has never been explained though he had had political difficulties.

Stretcher Bearer Slightly Wounded

MILLBROOK, Sept. 14.—(ENS). —Word has been received that Pte. Mervin James Trick, eldest son of Mr. and Mrs. Herbert Trick, Millbrook, was slightly wounded in Italy, Sept. 2, while on duty as a strecher-bearer.

He enlisted in 1940 in the 1st Midland Regiment and went overseas one and a half years ago. Pte. Trick is now connected with the Carleton and York regiment and has been in active service in North Africa and Italy.

Before enlisting he was with his father in the coal business and a brother, Gordon, is also in Italy and another, Willie, in France. Herb Trick, his father, is a veteran of the First Great War.

More people in Canada buy WHITE SWAN than any other tissue

3 Rolls 2250 sheets 25¢

THE E. B. EDDY CO. LIMITED HULL — CANADA

Grand Jury Says Hospitals Too Crowded

The two local hospitals are filled to capacity, with continuous waiting lists, "and it is apparent that Peterborough needs more hospital accommodation."

This quotation of observation and comment is included in the presentment to Mr. Justice Plaxton, presiding in the current assize of the Supreme Court of Ontario, by the Grand Jury this morning. Chas. H. Elliott was foreman.

The complete text follows:—

"Having completed our duties in compliance with the directions and suggestions outlined in your Lordship's charge, we hereby submit our report.

"The following public institutions were inspected by members of the Grand Jury:

"The Court House and County Gaol, Queen Mary Hospital, Nicholls Hospital, St. Joseph's Hospital, Children's Shelter, St. Vincent Orphanage, House of Providence, Anson House, House of Refuge.

"As directed by your Lordship, a special inspection was made of the fire-prevention equipment in all institutions visited. In respect to this phase of the inspections, it is desired to report the following particular conditions observed, because it is considered that each warrants immediate attention:

"(1) The fire escape from the nurses' quarters on the third floor on the east side of St. Joseph's Hospital, is unsafe for use.

"(2) The canvas fire hose in several buildings have been left folded in racks for so long they have dry-rotted and would be almost useless in case of fire. One test was made at the Court House which proved to the Grand Jury that replacement was immediately necessary. In order to avoid flooding similar to that experienced in the Court House corridor the same experiment was not made in other institutions, but from our inspections it is apparent that the same condition would be found to exist in fire hose in the majority of the other buildings inspected. A test of all fire hose in each of the above institutions should be made immediately.

Homes for Aged.

"The three homes for the aged are well kept. The inmates appear happy and contented. An elevator would be a great convenience to those who are forced to remain on the same floor because they are no longer able to climb up and down stairs; and two of the homes reported a shortage of help.

"A number of easy chairs would add to the comfort of the old people in the House of Refuge at Lakefield.

Children's Homes.

"The Children's Shelter and the St. Vincent Orphanage are well looked after by officials who appear to be efficient and suited for their duties.

County Gaol.

"The County Gaol was found to be clean. The inmates, on the whole, had no justifiable complaints about food or the management.

"The Grand Jury recommends the installation of a toilet in each cell. They are of the opinion that the present facilities are altogether unsanitary. It is felt that in this day when such stress is laid on measures designed to promote public health, the present accommodation should not be permitted to continue.

Hospitals.

"It is apparent Peterborough needs more hospital accommodation. Both St. Joseph's and Nicholls Hospitals report that every bed is occupied; and that they always have a waiting list. At the same time it is a source of satisfaction to report that there are but three patients in Queen Mary Hospital, comprising two cases of contagious diseases and a suspect.

"The hospitals were neat in appearance and the staffs are to be congratulated for the work they are doing when short-staffed, and when always taxed to capacity.

"Before concluding, the members of the Grand Jury wish to express their appreciation to Your Lordship for your remarks relating to the history and development of the Grand Jury as a democratic institution. We also welcome Your Lordship to Peterborough on this your first visit as Presiding Judge of an Assize Court here."

Obituary

GEORGE WELLMAN

MARMORA, Sept. 14.—(ENS). — George Wellman, well known resident of Marmora, passed away at his residence on Forsythe street, at 5.30 p.m. on Wednesday, the eighty-fifth anniversary of his birth. Born in Rawdon township, he was the son of the late Nelson and Charlotte Wellman. His father died when he was three years of age. The early part of his life was spent in farming. In 1899 he took over the Bellview Hotel, at what is now Bonarlaw. He came to Marmora in 1910 to be the proprietor of the St. James Hotel for a number of years. He also became a cattle buyer and followed this calling after retiring from the hotel business.

A Conservative in politics, he was a past president of the Marmora Conservative Association and took a keen interest in the welfare of the village. He had only been ill for about two months before his death.

He is survived by his widow, who before marriage was Sarah Reid, also of Rawdon township, and an adopted son, Edward Hewitt. The funeral service will be held at his late residence on Friday at 2.30 p.m. Rural Dean W. J. Robinson, of Tweed, will be the officiating clergyman. Interment will take place in Marmora Protestant cemetery.

Marmora News

Lieut. Joan O'Connor, N.S. of Petawawa Camp is spending a leave with her parents, Mr. and Mrs. E. D. O'Connor.

Wren Joan Shannon returned to Toronto on Monday after spending a furlough at her home here.

Week-end guests included Misses Rose and Margaret Doyle with their parents, Mr. and Mrs. John Doyle.

Mr. and Mrs. D. McHenry and daughter Nora of Lonsdale with Mr. and Mrs. Charles Brady.

Killed In Plant

TORONTO, Sept. 14 — (CP). — Adam Mish, 46, of Toronto, was killed at the De Havilland Aircraft plant in suburban North York yesterday when struck on the head by a large shelf which toppled off a truck.

You are getting ALL the Vitamins and Minerals you need"

If your husband is concerned about getting enough Vitamins and Minerals just give him three good meals a day and Ovaltine night and morning. Then you can be sure he is getting all the *extra* Vitamins and Minerals he needs.

Authorities say 3 out of 4 people are underpar—undernourished—for lack of enough Vitamins and Minerals. But experts agree with 3 average-good meals a day and Ovaltine you are getting all the *extra* vitamins and minerals you can profitably use—except Vitamin C which is plentiful in fruit juices.

Ovaltine is recognized not only as a rich source of vitamins and minerals but, equally important, as a well-balanced dietary food supplement prescribed by doctors the world over for those who are thin, nervous or underpar.

So don't worry about vitamins and minerals. Rely on Ovaltine to give you all the *extra* ones you can use—in addition to its other well-known benefits. Just follow this recipe for better health—

3 MEALS A DAY + OVALTINE NIGHT AND MORNING

Get Ovaltine today at your drug or grocery store.

OVALTINE

THE PROTECTING FOOD-DRINK

TWO GLASSES* OF OVALTINE ARE EQUAL TO

VITAMIN A in 4 oz. average butter

VITAMIN B_1 in 6 slices whole wheat bread

VITAMIN D in 1 teaspoon standard Cod Liver Oil

VITAMIN G in ¾ oz. dried brewers yeast

IRON in 3 oz. liver.

CALCIUM in 2½ oz. Cheddar Cheese

PHOSPHORUS in 2½ oz. Cheddar Cheese

*Made as directed with average milk.

127

A&P SELF SERVICE FOOD STORES

COFFEE AND TEA RATIONING ENDED

Change to A&P COFFEE

No Better Coffee in any package at any price

VIGOROUS - WINEY BOKAR lb. 35¢

MILD - MELLOW 8 O'CLOCK lb. 29¢

• SEE IT IN THE BEAN WHEN YOU BUY, HAVE IT CUSTOM GROUND BEFORE YOUR EYES

A&P TEA

A&P "OUR OWN" SPECIAL BLEND BLACK TEA ½ lb. Pkg. 31¢ 1 lb. Pkg. 59¢

A&P NECTAR CEYLON INDIA ½ lb. Pkg. 33¢ 1 lb. Pkg. 63¢

FRUITS AND Vegetables

GARDEN fresh DAILY!

A&P SELF SERVICE FOOD STORES

PEACHES No. 1 Freestone, 6 qt. basket 79¢

ORANGES	California Valencia 288's	doz.	29¢
APPLES	Wealthy, Combination Grade	6 qt. bask.	49¢
LEMONS	California, 300 size	doz.	45¢
CAULIFLOWER	Snow White	2 for	29¢
ONIONS	No. 1 Yellow	4 lbs.	15¢
PEPPER SQUASH		2 for	9¢
YAMS	Imported	lb.	9¢
POTATOES	Canada No. 1 Grade	10 lbs.	25¢
PEARS	British Columbia Bartlett Fancy grade 165 size	doz.	39¢

NOW IS THE TIME TO PRESERVE PEACHES NOW AT THEIR BEST

PRESERVING SUPPLIES

CERTO		btl.	25c
PAROWAX		pkg.	12c
RINGS	Rubber	pkg.	5c
RINGS	Metal	doz.	25c
FRUIT	Kepe	btl.	25c
MEDIUM SEALERS		Doz.	$1.05
FINE GRANULATED SUGAR		5 lb. bag	39c

BUTTER	Silverbrook First Grade	lb.	37¢
JEWEL	Shortening for better baking	lb.	19¢
EGGS	Grade "A"	doz. box	51¢
CHEESE	Old Canadian	lb.	35¢
CHEESE	New Medium	lb.	26¢
SOUP	Aylmer Infant Vegetable	3 tins 20¢ doz.	80¢
PEAS	New Pack Aylmer 4-5 Sieve	2 tins	23¢
BEANS	New Pack Green or Wax	2 tins	23¢
A & P FANCY TOMATO JUICE	New Pack	3 tins	25¢
OATS	Ogilvies	48 oz. pkg. 17¢ 5 lb. pkg.	25¢
FRY'S COCOA		1 lb. tin	31¢
CORN SYRUP	Crown and Beehive	2 lb. tin	22¢

Household Needs

P & G SOAP		3 for	13c
IVORY SNOW		pkg.	22c
IVORY SOAP		large cake	9c
HAWES FLOOR WAX		tin	45c
DELTA WAX		tin	27c
HAWES LEMON OIL		12 oz. btl.	25c
SOLEX 25-40-60 LAMPS		each	15c
SCRUB BRUSHES		each	12c
WHITE SAIL CLEANSER		tin	4c

MILK

REDEEM YOUR MILK COUPONS AT A&P

6 16 oz. tins 51c

NESTLES, BORDENS, CARNATION, LIBBY'S

6 16 oz. tins 54c

PURITY FLOUR 7 lb. bag 23¢ 24 lb. bag 73¢

lb. 15¢

Enjoy A & P COFFEE Custom Ground Two Delicious Blends

BOKAR Vigorous and Winey lb. 35¢

8 O'CLOCK Mild and Mellow lb. 29¢

SOAP	Camay	3 cakes	16¢
SOAP	Manyflowers	4 cakes	17¢
OLIVES	Aylmer Plain Queen	6 oz. btl.	17¢
OXO CUBES		10's pkg.	23¢
TISSUE	White Swan	3 Rolls	25¢
STARCH	Silver Gloss	pkg.	10¢
NUTRUM		8 oz. pkg.	29¢

ANN PAGE VARIETY BREAD

Vitamin B WHITE WHOLE WHEAT CRACKED WHEAT

2 24 oz. loaves 15¢

A&P MONEY BACK GUARANTEED MEATS

Steaks or Roasts

SIRLOIN		lb.	44¢
WING		lb.	46¢
PORTERHOUSE		lb.	49¢
BLADE		lb.	25¢
SHORT RIB		lb.	27¢
LAMB	Fresh	LEGS lb.	43¢
LAMB	Fresh	FRONTS lb.	25¢
PORK SHOULDERS	Smoked picnic style	lb.	33¢
CHICKENS	Fresh Roasting 4 to 5 lb.	lb.	37¢
FOWL	Fresh boiling 4 to 5 lbs.	lb.	31¢

BONELESS Smoked Butts - - 41c

Fresh Shlds. Pork - 25c

A&P FOOD STORES

CECIL OF THE RED SOX OUT AT HOME—"You're out" cries Umpire Grieve as Pitcher Rex Cecil of the Red Sox tried to score in the fourth inning of a game with Yankees, at Boston, Mass. Catcher Garbark of Yanks made a nice dive to nail the Sox hurler who tried to follow Bucher home on Finney's double. The Red Sox won 7 to 1.

LAWN BOWLING

By HERB MARTIN

To-night's games were published in this column on Wednesday.

Friday night it will be a big mixed rink tournament. Draw from the board at 7.30 p.m. The fee the same as usual, 25 cents.

On Saturday afternoon and evening we are holding our last open tournament of the season. It will be men's trebles. Select your own partners. Games start at 1.30 p.m. Fee, $3.75 per rink.

Down at Port Hope yesterday afternoon our ladies' club was represented with five rinks. It was the annual trebles tournament sponsored by the Port Hope Ladies' Lawn Bowling Club. There were fifteen rinks in all and we understand that the games were very close.

The local rink skipped by Mrs. R. Hendry and supported by Mrs. R. Dyer and Mrs. H. R. Martin came home with first honors. They each received a pair of flannel blankets.

Complete Auto Service
MOTOR REPAIR. BODY BUMPING, REPAINTING
J. J. DUFFUS CO.
Tel. 6161

ADDITIONAL SPORT ON PAGES 7, 15

Babe Grattan Boy Wins Strathroy Race

STRATHROY, Sept. 14 — (CP). — Babe Grattan Boy, owned by Campbell & Son of Ailsa Craig, won the 3-year-old pace at the Strathroy Fair this afternoon.

W. Herbert's Goodwill Bill was second in the three heats, while Denfield Dick, owned by C. Lawrence of Durham, won the last two heats of the 2:22 pace after Lorne Lee took the opening dash.

Summary:

Three-year-olds

Babe Grattan (Campbell), Ailsa Craig	1	1	1
Goodwill Bill (W. Herberts), London	2	2	2
Merry England (Dr. J. Ferguson), Chatham	3	3	3
Princess Emma Lee (J. Beckett), Strathroy	4	4	4

Times—2:13, 2:14, 2:14.

2:22 Pace

Denfield Dick (C. B. Lawrence), Durham	2	1	1
Lorne Lee (A. McKillop), West Lorne	1	2	2

Time—2:14, 2:10½, 2:17.

Sports Spice

By HUGH FULLERTON, JR.
Associated Press Sport Writer

NEW YORK, Sept. 14.—(AP). — Besides winning the American Association pennant, the Milwaukee Brewers peddled more than $100,000 worth of ivory to the majors this season and picked up about a dozen 1945 prospects in the exchange. ...Looks as if a salesman is more valuable than a second baseman to a minor league club...Incidentally, Boss Bramham of the minors has warned those inactive leagues not to be too hasty in their revival plans because of the manpower situation...Chick Meehan is making another nation-wide tour to line up backing for a post-war pro football league.

Today's Guest Star:

Lewis F. Atchison, Washington Star: "Call it the T, single wing or the box formation; call it anything you like, but the system the Redskins will use this year will be the 'Let Baugh throw it' system."

One-Minute Sports Page:

When a Chicago store started selling ammunition to hunters the other day, it asked for police protection first...Since joining the Dodgers, Ben Chapman has failed only once to drive home a run in a game he pitched...Santa Anita already has a work crew readying the track for the race meeting scheduled to start Dec. 30...When he learned that Jake Hall, Yale's only quarterback, had broken an ankle in scrimmage, Coach Howie Odell sat down and had a good cry—with real tears.

Remember When—

By The Canadian Press

Steve Donoghue said he would retire from the track seven years ago to-day after a great 30-year record. Fifty-two years old, the deft little jockey whose name had become synonymous with the British turf, finished out the season. He headed the list of winning jockeys for 10 successive years and booted home six Derby winners.

SPORTS—Day by Day

By FRED D. CRAIG

As a contrast to the present deplorable situation with regard to baseball in Peterborough is the fact that twenty years ago this week this city had no fewer than five clubs in action in as many O.B.A.A. series on the one day. The senior team had been ousted out of the picture but in every other division Peterborough clubs were staging a battle for provincial honors. The C.G.E. intermediates were in action at Deloro, the Lakeview Juniors played in Kingston and the Maple Leaf juveniles in Cobourg while the city's bantam and midget teams were facing Toronto Humewoods and McCormicks respectively in a doube-header at Riverside Park. And some of those games that day were standouts. In the intermediate series C.G.E. with Jeff Hardill on the hilltop and Bob Ross doing the catching had to go thirteen innings at Deloro to nose out the Smelters 3 to 2. Deloro led until the ninth 2 to 1 but the Electricians tied it up in that frame and finally were able to push the winning run across in the 13th. At Kingston in spite of fine pitching by Frankie Whitehouse the Lakeviews were blanked 3 to 0 by Kingston Circle Six, tieing up the round and making a third game necessary.

* * * * * *

Sacred Heart midget team, defeated in Toronto in the first fixture evened up the series by winning a sensational battle at Riverside Park 1 to 0 in 13 innings. "Casey" Masterson pitched the greatest game of his career, fanning 22 of the Toronto kids and holding them to three hits. In addition he had the satisfaction of carrying the winning run over the plate in the 13th. He got a life on an error, stole second, went to third on a wild pitch and finally scored on an infield single. Duff who pitched for Humewoods was almost as good, striking out 23 of the Peterborough batters. Peterborough Kiwanis tussling with Toronto McCormicks in the bantam series, weren't so fortunate, losing 6 to 1 with Trebilcock and Jones as the Peterborough battery on that occasion. Meanwhile down at Cobourg, the Maple Leaf juveniles, with the crack young southpaw Chuck Bradley doing the tossing for them and Ab Delahaye, now manager of Westclox girls' team, behind the bat were nosed out 4 to 3 after beating Cobourg badly in the first game here. Cobourg cashed in on Maple Leaf errors to score four runs in one innings and took the verdict.

* * * * * *

A Flimsy Protest

President Gladys Mortimer of the P.W.S.U. has had a protest to grapple with recently as the result of the complaint of the St. Catharines Tee Pees that in the first game of their series with Brantford, the Plowettes' catcher had not worn the pad and mask called for by the girls' rules. Brantford nosed out St. Catharines in that game and although the winners claim that there was an agreement to allow the Brantford catcher to work without the equipment which had been left behind the Tee Pees filed a formal protest and enclosed the necessary deposit to back the kick. Brantford won the second game Saturday, cleaning up in two straight games and the Peterborough girl who is president of the provincial organization has decided to let the series stand as is, rightly deciding that while the rules call for the wearing of mask and pad as a protection for the catcher the failure of the Brantford catcher to don her equipment on this occasion would be too flimsy a reason for throwing out a game that had been won fairly by the Plowettes. The sporting public will undoubtedly support the decision of President Mortimer.

* * * * * *

For example here is what Chick Appel, sport commentator of the Stratford Beacon-Herald has to say about the St. Catharines' protest: "There have been some peculiar protests lodged in sport circles around this neck of the woods within the last 25 or 30 years, one of them because Woodstock used a Negro pitcher, but the one announced by the management of the St. Catharines Tee Pees ladies' softball team, because the Brantford catcher didn't wear a mask, surely takes the cake. It seems Barbara Ott, of Brantford Plowettes, caught the first game in St. Kitts without a mask, while in the second game at Brantford, Saturday, she donned the wire cage. Miss Ott was taking chances by catching behind the batter without the protection of a mask, and perhaps was foolish to do so, but it is the height of something or other to protest her actions. The men's softball and baseball rules don't stipulate that a player must wear any of this equipment. All they say is that a player may wear them, (so far as this corner can discover) and when Barbara Ott elected to go behind the plate without a mask it was nobody's business but her own, although the practice is too dangerous to continue. Not being hep to the P.W.S.U. regulations, this observer isn't prepared to say what the girl players must wear, but if it is compulsory for a catcher to don a mask it still looks like poor sportsmanship to protest a loss on such flimsy grounds."

* * * * * *

How It Happened

George Campbell, Oshawa sports scribe, has the following comment on the defeat of Main Office by Belleville Marines in the Ontario playdowns: "Victims of one of those tough breaks that so often make or bust a crucial playoff game, Oshawa Main Office went down 5-4 in Belleville on Saturday evening and thus faded from the O.A.S.A. Intermediate "A" race. "Dutch" Hiller, the tough luck pitcher of the local Big Four loop, once again was chalked with a loss when he had pitched well enough to deserve a win. Hiller outpitched Jim Hunter, the Belleville ace, giving up only 7 hits as against 10 garnered by Main Office. Main Office were never long in front. Twice they had a lead but the Belleville team tied it up in the other half of the same inning. In the 8th, Oshawa went out in front 4-2 and in the last of the 8th, LaBonne hit a homer, with one on, to tie the count at 4-4. Oshawa players and rooters and, according to their report, many of the Belleville fans thought that LaBonne should have been called out on strikes just before the pitch he got hold of for his homer. The tough break came in the 9th. Main Office had previously come close to getting another run in two different frames but in the last of the 9th, Hunter singled and Barriage bunted. Rockert fielded the ball nicely, but his throw to 1st base struck Barriage, the batter, on top of the head and bounded out into right field, with Hunter running on around the bases to score the winning run. The error throw didn't go outside the foul-line, but stayed inside, out into right field thus permitting the baserunners to go as far as they could and that "break" decided the game and series."

* * * * * *

The St. Louis Cards who were picked to smash all kinds of records this season have apparently folded up. For the second night in succession the Pittsburg Pirates have taken both ends of a twin bill from the faltering champs. As a matter of fact the Corsairs have won nine games in succession from the Cards and cut their lead to 13½ games. Of course Musial is out fo the lineup but the absence of one player is surely not enough to make the Cards blow the way they have been doing lately with only four wins in 15 starts. In the only other big league games played yesterday the Cincinnati Reds and the Chicago Cubs broke even.

* * * * * *

Sporting Chili Con Carne: With the decision of the teachers of the Public Schools to introduce a junior soccer league in addition to the regular senior loop there will be plenty of sport for the boys of the city schools during the fall mnths....The teachers are moving in the right direction and deserve thanks for the great interest they are showing in the promotion of sports in the schools....There will be a practice of the Peterborough Rugby Club at Riverside Park this evening and all players are asked to be on hand....The drill is billed to start at 6 o'clock....Connie Mack has picked the Detroit Tigers to take the American League pennant....And there are many folk who think he could be right if the arms don't drop off Hal Newhouser and Dizzy Trout before the enc of the month....Gus Sonnenberg who added the flying tackle to the list of wrestling weapons is dead....Bobbie Rosenfeld has pinned the Mairzy Doats medal on the St. Catharines Tee Pees for their protest against Brantford.

One-Armed Boy Meets Baseball Hero

MEMPHIS, Sept. 14 — (AP). — A wide-eyed lad of three met his ball-playing hero yesterday.

"Hi, Pete—" little Nelson Gray, jr., of Los Angeles said — and then wonder and worship welled up in a tiny throat to choke off the words.

"Hello, youngster," smiled Memphis outfielder Pete Gray, who used to play ball in Quebec.

They shook hands — with their lefts. You see, they had no rights.

But that wasn't enough for Nelson. He leaped to plant a wet kiss on Pete's lean, flushed cheek — and squeezed his hero tightly with his single arm.

Young Gary lost his right arm in an accident a year ago. His father, a baseball fan, wanted to give him an objective in life — so he fed him on stories of the prowess of Pete Gray, the one-armed wonder of the Southern League.

Pete Gray soon became Nelson's idol. He had to have a Memphis uniform "just like Pete's and a miniature bat and glove.

Then he begged to see his hero in action.

The Memphis commercial appeal sponsored a fund to bring Nelson to Memphis for the Nashville-Memphis series, which opened last night. The fund was quickly over-subscribed.

A Dry V-Day

GUELPH, Sept. 14 — (CP). — The Ontario government will be petitioned by the Guelph Presbytery of the Presbyterian Church to order all beverage rooms and liquor and wine stores closed on the day Germany is defeated, it was decided by a meeting of that body here last night.

Major League Leaders

(By The Associated Press)

NATIONAL LEAGUE

Batting—Walker, Brooklyn, .354
Runs—Musial, St. Louis, 104.
Runs batted in—Nicholson, Chicago, 107.
Hits—Musial, St. Louis, 181.
Doubles—Musial, St. Louis, 48.
Triples—Barrett, Pittsburgh, 18.
Home runs—Nicholson, Chicago, 32.
Stolen bases—Barrett, Pittsburgh, 25.
Pitching—Wilks, St. Louis, 15-3, .833.

AMERICAN LEAGUE

Batting—Fox, Boston, .327.
Runs—Stirnweiss, New York, 114.
Runs batted in—Stephens, St. Louis, 95.
Hits—Stirnweiss, New York, 183.
Doubles—Boudreau, Cleveland, 37.
Triples—Stirnweiss, New York, 15.
Home runs—Etten, New York, 19.
Stolen bases—Stirnweiss, New York, 51.
Pitching—Newhouser, Detroit, 24-8 .750.

Sports Menu

LADIES' LEAGUE.

Thursday — Quaker Oats vs. Westclox II, Junior playoffs, 6:30, Ashburnham Bowl.

"A TRIP through the Gillette factory showed me why I always get clean, quick shaves with Blue Gillette Blades. I saw steel hardened in automatically-controlled electric furnaces ... saw the blades sharpened in grinding machines weighing several tons—yet so precise that they are adjustable to 1/10,000 of an inch. So my advice to any man who wants to enjoy shaving is to use Blue Gillette Blades."

C289

The Men's Style Shop

With the coming of Fall brings the latest styles of new Fall Hats.

Add to your wardrobe, that hat with extra style and quality.

"We carry the best brands of hats in town"

•Stetson 6.50 & 7.50 •Style Prince 5.00
•Brock 6.00 •Lewis 3.95

Complete Range of Colours and Sizes

The MEN'S STYLE SHOP
"Where Style Prevails"
136 HUNTER ST. W.
ART BACON — BOB SAGER

NOW YOU CAN ENJOY
OPEN BOWLING
EVERY AFTERNOON AND EVENING

Make up a party to-night and come up and enjoy one of the most healthful of indoor sports—it's lots of fun.

HEALTH and FUN
"BOWL FOR HEALTH"
DUFFUS RECREATION ACADEMY
DUFFUS BUILDING — CORNER WATER and CHARLOTTE

TOOLS
Make Pratten Hardware your headquarters for all to...

Chisels, Hammers, Screw Drivers, Rules, Hand Drills Draw Knives, Bevel Squares, Punches, Saws, Pliers, Bench Axes, Planes, Wrenches, Hack Saws, Breast Drills, Try and Mitre Squares, Machinist Calipers.

PRATTEN HARDWARE
396 George St. Phone 7588

HOWARD'S for HATS

THE STETSON STRATOLINER

Tops them all for everything in a Hat. You'll like its lightweight texture, its narrow band, and stitched edge, designed by Canada's leading makers. We have all shades and sizes at $7.50

Also, other prices to choose from. If we haven't got what you want, we'll get it!

WEAR A STETSON

TOP COATS

Then, when it comes to TOPCOATS—well, when you see them, you'll know why Joe bought one. There are TWEEDS and GABARDINES, with fly-fronts, slash pockets, raglan style, or Balmacaan collars with set-in sleeves. They'll give you style, comfort and pleasure to wear. All sizes. Priced from $13.50

Eric Howard
Men's Apparel

GRAFTON & CO. LTD.
Established in 1853

Grafton's Are Headquarters for—

Overseas Gifts

MAILING DATES TO THE ARMED FORCES

SEPT. 15— Far East: India, Burma, Ceylon, etc.

OCT. 5— The Middle East Area: Egypt, Iran, Iraq, Syria, etc.

OCT. 10— Central Area: Mediterranean Forces.

OCT. 25— The United Kingdom and France.

Though they may be thousands of miles away from home, the Spirit of Christmas will still be with the men of our Armed Forces. It is up to all of us to make their Christmas overseas as pleasant as possible. Send them the kind of Christmas gifts they want—the kind they can wear. Look at the selection available at Grafton's.

Socks 50c, 75c, 1.00
Scarves .... 1.50 to 1.95
Ties 50c-1.00
Shirts .... 1.00 to 3.50
Sweaters (pullover and sleeveless) .... 1.00 to 2.95
Military Sets .... 1.78 to 5.73
Money Belts 1.50
Wallets .... 59c to 2.50
Handkerchiefs .... 10c to 35c
Writing Cases .... 2.95 to 4.95
Braces 50c-1.00
Garters 50c

Grafton & Co. Ltd.

Here Friday Night

Judy Richards, songstress with Bert Niosi's Original Seven Band will be at the Summer Gardens Friday night, September 15. Formerly with Mart Kenney and his Western Gentlemen. She joined Bert Niosi's Band early this year. She was heard over the Coca Cola Victory Parade program in July.

BERT NIOSI
AND HIS ORCHESTRA

Fri. Nite
Sept. 15
★ ★ ★
JUDY RICHARDS
SONGSTRESS
★ ★ ★
"The Original Seven"
★ ★ ★
Admission $1.00
SUMMER GARDENS
PETERBOROUGH

Cards in Slump 5 Wins Shy Of 100 Mark

ST. LOUIS, Sept. 14 — (AP). — The team that was picked to break the all-time record for total victories in the National League, St. Louis Cardinals, will have to rid themselves of a terrific slump if they are to win 100 games this year, considered easy pickings less than a month ago.

The 1944 National League pennant, which seven other managers awarded the Redbirds before the season started, is still mathematically within the reach of Pittsburgh and Cincinnati.

All this trouble started 15 games ago, Sept. 1, in Pittsburgh. The Cardinals played four games with the Pirates — a vast mistake, for they lost them all.

Since then the league-leaders have won only four games for an average of .267. Over the season they have won 95, lost 41, and there are 18 to go. To win 100 games means the drooping Redbirds must take five of those 18, a .277 average, 10 points better than their September pace.

The Cardinal lead, once a haughty 20 games, has been cut to 15½ contests — and the remaining games are on the road. But Card officials have gone ahead confidently with plans for their third straight world series. Tickets have been printed, the park is a sellout, and you can't find anyone asking for his money back.

PLANNED INVASION DETAILS

LONDON — (CP). — Lt.-Gen. F. E. Morgan, British officer who planned the details of the western front invasion, has been knighted.

Hollywood and HERE

By HYE BOSSIN

Sir Edward Villiers, representing Ealing Studios of Britain, was in Ontario last week to find out why British films don't get into as many theatres as he thinks they should. "They are not getting the break they deserve," he told Canadian film men.

A tall and friendly man, he learned that Canadian theatre men think that British films are just as good as Hollywood's in a great many instances. Why don't the theatre men play them in their theatres? Well, American stars, through fan magazines and other publicity, are household names. The public is drawn by the star, not the film. The star system is stronger than ever, although it has been attacked for 30 years.

British stars are unknown. There are no fan clubs in their honor. They don't become popular idols until they go to Hollywood. And even in Britain Hollywood publicity serves to give American stars greater appeal than English players. Lack of publicity of a personal nature is the greatest drawback there is to the success of British films.

Sir Edward believes that films can offer democratic values of international appeal. Since Britain's support of parliamentary government and democratic ideals is older than other nations, he doesn't see why films made in Britain shouldn't carry these United Nations ideas in interesting dramatic form. British films will have a British slant which is at the same time international.

But personal appeal is the chief factor in bringing folks into the theatres in which they can be treated to these ideas.

* * *

"The children are studying the older folks through 'Are These My Parents?' and the parents are interested in 'Where Are Your Children?'" one fellow was heard to observe. . . They're trying to coax Kenny Baker back to films. They gave him such sappy parts before that he finally took a job with a Broadway show. He's terrific and they want him back.

* * *

Canada's greatest film pioneer is Ernest Ouimet of Montreal. In 1906 he opened the Ouimetoscope, offering two performances of films a day, each taking two-and-a-half hours. That was the first time in North America pictures were offered as competition to the legitimate drama. Movies were shown in stores and for five cents the patron sat on a kitchen chair and saw about four subjects in 15 minutes.

In 1906 Ouimet built a $50,000 movie house, offering also a seven-piece orchestra and singers. That was the first de luxe house on the continent, the father of the plush cinema palaces one sees in all big cities today. He also took the first Canadian newsreels for insertion in the Pathe issue of those days. Ouimet is still hale and hearty in Montreal and experimenting with the golden quest of the film world, three-dimensional photography.

He likes to tell about a young Montreal girl who had had a walk-on part in one short and wanted a movie career. She came to Ouimet for advice. He noticed that she had unusual eyes and thought they would photograph badly. So without telling her why he advised her to take up marriage as a career instead. The very next day a scout saw her in the short film and searched her out.

On the screen she had a rare beauty—one of the mysteries of photography. Her name was and is Norma Shearer.

Here and There in Sport

By The Canadian Press

Although Sal Maglie, ace twirler of Welland Atlas, held Hamilton to six hits and registered 12 strike-outs without issuing a pass, the Hamiltonians worked out a 3-2 victory at home last night to square the Niagara Senior Baseball playoffs at one game apiece. Harry (Deacon) Wasser, Niagara Falls, N.Y., import, was touched for eight safeties by the visitors but, after a bad first innings when Welland went into a 2-0 lead, he kept the blows well scattered.

Twice because of rain, the featherweight match between Chalky Wright and Jacky Wilson was ordered by the District of Columbia Boxing Commission to be staged indoors tonight at Washington. Eddie Walker, manager of Wright, refused to accept the order, however, saying the delay would hurt his fighter who has a scheduled title go with Willie Pep at New York Sept. 29. The Commission has promised disciplinary action if the bout is not held tonight.

Speaking at a Shrine club gathering in Philadelphia yesterday, Connie Mack of the Athletics declared Detroit Tigers were the best bet to win the American League pennant through their outstanding pitchers, Dizzy Trout and Hal Newhouser.

Winning their fourth straight game, the Beavers, representing the Hamilton Police A. A., last night copped the softball title of Hamilton by defeating Slaters 2-1.

With Nelson Gary, Jr., 4-year-old one-armed lad of Los Angeles, as a special guest, one-armed Pete Gray sparked the Memphis Chicks to a 7-6 victory against Nashville last night at Memphis to take the first game of the Southern Association playoffs. Gray tripled in the 12th inning for his fifth hit to start a victory rally.

Creighton Mine defeated Coniston 6-3 last night at Sudbury to clean up the semi-finals of the Nickel Belt Senior Baseball League. The miners now clash with Copper Cliff for the circuit title.

Pirates Speed Nearer Coveted Crown

By JACK HAND
Associated Press Sport Writer

American League World Series stock gained a few points today as the four idle contenders analyzed the fate of St. Louis Cardinals who had lost their first season series since 1940 and dropped 11 of their last 15 games.

The Redbirds haven't beaten the Pirates in their last 10 meetings, a tie being their best effort.

Frankie Frisch has had the Pirates rolling at a .763 clip since Aug. 9 and at the .600 season mark for the first time as the Cards dipped below .700.

The National League leaders were having pitching trouble with Harry Brecheen failing to go the route in the opener and Max Lanier suffering his fifth successive defeat in the second. Rip Sewell and Xavier Rescigno took credit for the Pirate victories despite two Cardinal homers by Johnny Hopp and one each by Ray Sanders and Ken O'Dea. Johnny Barrett and Babe Dahlgren hit for the circuit for the Pirates.

Chicago clung to fourth place in the National by downing Cincinnati, 3-2, in the second game of a double-header, on Frank Secory's three-run homer after Harry Gumbert had turned them back in the opener, 4-1. Philadelphia at New York and Boston at Brooklyn double-headers were rained out.

Rain Washes Out First of Playoffs

By the Associated Press.

Rain forced postponement of the International League playoff schedule for the second consecutive time last night, as Buffalo was held idle at Baltimore and Toronto was washed out at Newark.

If the opening games get started to-night the Leafs will use Alex Mustaikis against the Bears' Ken Holcombe, while the Bisons are scheduled to start Smoky Joe Orrell against the Flock's Bobo Palica.

Yesterday's Stars

(By The Associated Press)

Rip Sewell and Babe Dahlgren, Pirates—Sewell held Cardinals to seven hits in winning his 17th game of the season in the opener, 7-3; Dahlgren drove in six runs, three in each frame and scored twice in nightcap as Pirates won second, 10-5, for clean sweep of series.

Harry Gumbert, Reds, and Frank Secory, Cubs—Gumbert won his 11th game of season, holding Cubs to eight hits in 4-1 Red victory; Secory hits three-run homer in sixth of nightcap to account for all Cub runs in 3-2 win for even break.

MOVIE TIME TABLE

Regent—"Frisco Kid", 1.40, 4.20, 7.15, 10.05; "So's Your Uncle", 3.15, 6.10, 9.05.

Capitol — "Up In Arms", 1.40, 3.40, 5.35, 7.35, 9.40. Last complete show, 9.15.

Centre—"Johnny Doesn't Live Here Anymore", 1.32, 4.35, 7.20, 10.05; "Headin' for God's Country", 2.57, 6.02, 8.46.

A'S PITCHER LOST — Phil Marchildon, flying officer in the Royal Canadian Air Force and a former pitcher for the Athletics, has been reported missing in action overseas.

Canadian Sport Snapshots

By MARSHALL BATEMAN
Canadian Press Staff Writer

WINNIPEG, Sept. 14 — (CP).— Should a few days of school lessons interfere with East-West High School football competition when sportsmen are trying to put the game on a national basis?

That's the question posed to the Winnipeg rugby club officials, who are doing everything to promote minor leagues for a potential fall pastime rivalling the spring's Dominion junior hockey.

Just when the club was set to foot the bill for a two-game series between the Manitoba High School Leagues and St. Michael's College, Toronto, the Winnipeg Public School circuit poured cold water on the deal. It would take the boys away from study.

But will determination win out? Art Chapman, the club's vice-president, has another plan. It involves St. Paul's College, a private Winnipeg school. Now he is hoping for a single East-West game here October 14.

Maurice (Winnipeg Free Press) Smith asks why the High School League waited until this late date to make its decision. When the East-West game was first broached was the time to say it would interfere with academic studies.

Toronto Public School principals also turned down the proposal, claiming too much time would be lost from school. "What a lot of mealy-mouthing unadulterated succotash that is," wrote Jimmy (Toronto Globe and Mail) Coleman. "The educators of Toronto have done a distinct disservice to the youngsters under their care," he argued.

Whether schoolboys travel or stay home, senior East-West rivalry is certain to flourish after the war.

In Winnipeg, former Blue Bombers are tutoring the kids. Lou Mogul, Benny Hatskin, Norm Gellar, Don Durno spend hours on corner lots building brawn and planning strategy. Some 90 lads are trying to make a place on Kelvin Clippers, defending Manitoba school champions. The minor game now is a serious business with some 4,000 fans packing the stands every game.

Until the old Western Interprovincial Football Union operates again, the armed forces will carry the East-West senior torch. The R.C.A.F. has a four-team league in Manitoba and plans to tackle No. 1 Command, Toronto, this fall.

The senior gridiron is kept alive in Saskatchewan. The once-famed Regina Roughriders and Saskatoon University Huskies plan exhibitions. In Alberta, the school leagues will carry on in Edmonton and Calgary while the University of Alberta Golden Bears anticipate tussles with Saskatoon Huskies.

Theatres - Dances - Radio

BASEBALL

INTERNATIONAL LEAGUE
Governor's Cup Series
Four-in-seven Semi-finals
Wednesday's Results

Toronto at Newark—Postponed.
Buffalo at Baltimore—Postponed

AMERICAN LEAGUE

	W.	L.	Pct.
New York	76	61	.556
Detroit	75	61	.551
St. Louis	75	62	.547
Boston	73	64	.533
Cleveland	65	72	.474
Philadelphia	64	75	.460
Chicago	63	74	.460
Washington	58	80	.420

Wednesday's Results

New York at Philadelphia—Postponed.
Only game scheduled.

NATIONAL LEAGUE

	W.	L.	Pct.
St. Louis	95	39	.709
Pittsburgh	79	54	.594
Cincinnati	73	57	.562
Chicago	60	70	.462
New York	61	72	.459
Boston	55	79	.410
Brooklyn	55	80	.407
Philadelphia	52	79	.397

Wednesday's Results

Cincinnati 4-1, Chicago 1-3
Pittsburgh 7-10, St. Louis 3-5
Philadelphia at New York—Postponed.
Boston at Brooklyn—Postponed

AMERICAN ASSOCIATION
Shaughnessy Playoffs
Wednesday's Results

xLouisville 3, Milwaukee 2
xToledo 3, St. Paul 2
x—First game in 4-in-7 series.

NOMAD POPULATION

Transjordan's population is largely nomad.

International Sterling Silver
"ME-TO-YOU SETS"
In Prelude Enchantress and Pine Tree. Priced up from 11.40
Individual Pieces from 1.00
BERT AUSTIN
JEWELER
196 Charlotte St. · Phone 5451

DANCING
AT
Lakefield Pavilion
Thurs., Sept. 14
JACK MARSHALL AND HIS BAND
Sat., Sept. 16
FRANK MALONEY AND HIS BAND
Old Time and Modern Dancing both nights.

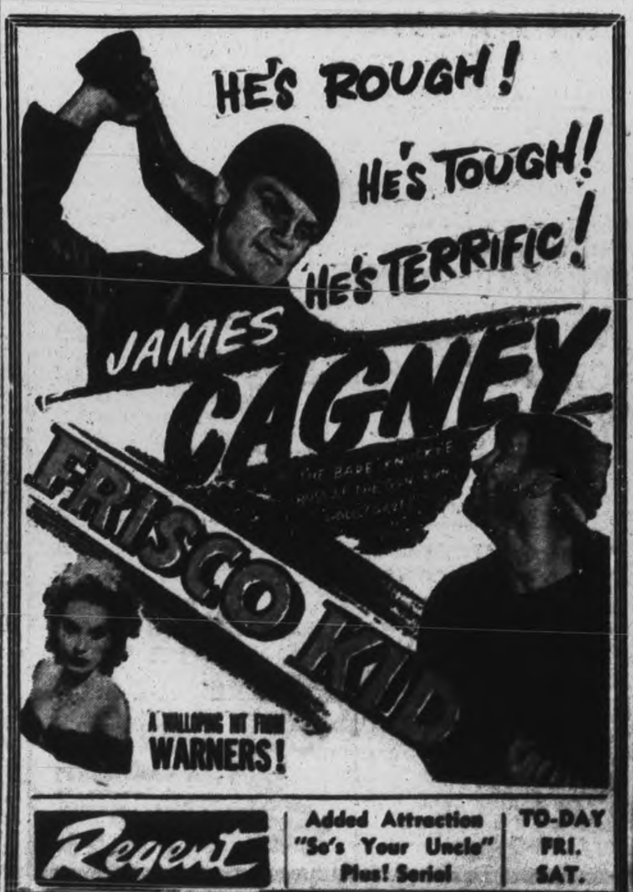

What's On the Air

Stations	Kilocycles
CHEX	1430
CBL	740
CFRB	860
WEAF	660
CJBC	1010

Symbols: D—Drama; M—Musical; R—Religious; S—Songs; T—Talk; V—Variety; N—News

This Program has been given the Peterborough Examiner by stations herein listed. If the presentations as scheduled are not on the air, the fault lies with the stations and not with the Examiner.

Radio Station CHEX Carries the News on the Hour

THURSDAY EVENING

6:00 P.M.
CHEX—News; Tunes
CBL—Relax and Enjoy-M
CJBC—Melody Time

6:15 P.M.
CHEX—Singing Strings
CBL—Market Report
CFRB—Mrs. Aitken-T

6:30 P.M.
CHEX—News Rhythm R'nd-up
CBL—Night Train-D
WABC—Jeri Sullivan-S

6:45 P.M.
CHEX—Voice and Song
CBL—BBC News
WABC—The World To-day-T
WEAF—Lowell Thomas-N

7:00 P.M.
CHEX—News Sport Cast
WABC—I Love Mystery-D
CFRB—Vic and Sade-D
WEAF—Music Shop

7:15 P.M.
CHEX—Change in Rhythm
WABC—Passing Parade

7:30 P.M.
CHEX—These the Invaded
CJBC—It's Murder-D
WEAF—Charlie Chan-D
CBL—Rhythm Musicale

7:45 P.M.
CHEX—Harry Horlick
CBL News Roundup
CJBC—Music for Moderns
CFRB—S American Way

8:00 P.M.
CBL—Behind the Footlights
CHEX—F. Morgan, comedian
WABC—Never See Me Again-D

8:30 P.M.
CHEX—Night Train-D
CFRB—The Colonel-V
CBL—It Ain't Brooklyn-D
WABC—Death Valley Sheriff

9:00 P.M.
CHEX—News, Barn Dance
CFRB—Best of the Week
CBL—Music Hall-V
WABC—Maj Bowes Amateurs

9:30 P.M.
CHEX—Canadian Cavalcade
WEAF—Joan Davis—V
CBL—Fighting Navy
CFRB—Morgan Thomas Or.
WABC—Corliss Archer-D

10:00 P.M.
CHEX—Light Up and Listen
CBL—CBC News
WEAF—Camel Presents-V
WABC—The First Line

10:15 P.M.
CBL—Prom Concert
CFRB—Slumber Time

10:30 P.M.
CHEX—The Cavaliers-M
WEAF—March of Time
CFRB—Night Train-D
WABC—Here's to Romance-V

11:00 P.M.
CHEX—News
CBL—BBC Radio Newsreel
CFRB—News

FRIDAY MORNING

6:00 A.M.
CHEX—Early Risers

6:30 A.M.
CHEX—News

7:00 A.M.
CHEX—News

7:15 A.M.
CHEX—Earlybirds

7:45 A.M.
CHEX—Morning Cheer

8:00 A.M.
CHEX—News
CJBC—It's About Time-M

8:15 A.M.
CHEX—Breakfast Musicale
WEAF—Do you Remember?
CBL—Morning Devotions

8:45 A.M.
CHEX Morning Devotions
CFRB—Coffee Club

9:00 A.M.
CHEX—News; Port Hope Show
CBL—Mirth and Madness-V
CJBC—Breakfast Club

9:15 A.M.
CFRB—Sing Along Club
CHEX—On Parade

9:30 A.M.
CHEX—Console Airs

9:45 A.M.
CHEX—Voice of Memory
CBL—Music While You Work
CFRB—Life Is Mine-D

10:00 A.M.
CHEX—News; Lindsay Salute
CFRB—Woman's World
CBL—Band Plays On
CJBC—Variety Box

10:15 A.M.
CHEX—Come to the Fair
CFRB—How Goes the Chorus?
WABC—Light of the World-D

10:30 A.M.
CHEX—Lindsay Salute.
CFRB—Melody Mustangs
CBL—Wartime Housekeeping
CJBC—Mid Morning Melodies

10:45 A.M.
CHEX—Lindsay Salute
CBL—Finders Keepers
WABC—Bachelor's Children

11:00 A.M.
CHEX—News; Light Opera
CBL—Road of Life-D
WABC—Honeymoon Hill-D

11:30 A.M.
CHEX—House of McGregor
CBL—Soldier's Wife-D
WABC—Bright Horizon-D

11:45 A.M.
CHEX—Magic of Waltz-M
CJBC—Ukulele Ike-S
WABC—Aunt Jennie-D

FRIDAY AFTERNOON

12:00 NOON
CHEX—News, Home Folk Hour
WABC—Kate Smith Speaks
CBL—BBC News

12:15 P.M.
CFRB—Farm Broadcast
CJBC—Music Mixers

12:30 P.M.
CHEX—News, Farm News
CFRB—Life Can Be Beautiful

1:00 P.M.
CHEX—News, Home Folks
CBL—CBC News
CFRB—Sam Adams
WEAF—Sketches in Melody-M

1:15 P.M.
CFRB—Music for You
CBL—The Happy Gang-M

1:30 P.M.
CHEX Who's New To-day
CFRB Tropical Moods
WABC—Bernadine Flynn-T

1:45 P.M.
CHEX—Don Barry
CJBC—To be announced

2:00 P.M.
CHEX—News; Victor Salon Or.
CFRB Our Gal Sunday-D
WEAF The Guiding Light-D
CBL—Matinee Melodies

2:15 P.M.
CHEX—A to Z
WEAF—To-day's Children-D
CJBC—Mystery Chef Recipes
WABC—Joyce Jordan-D

2:30 P.M.
CHEX—Fair Time
CJBC—Ladies, Be Seated
WEAF—Woman in White-D
CBL—Rhythm Session-M

2:45 P.M.
CHEX—Meet the Band

3:00 P.M.
CHEX—News; Listen to Lieb
CBL Women of America
CJBC—Memor's for To-morrow

3:15 P.M.
CHEX—A Word to Parents.
CBL—Ma Perkins-D
WABC—Tina and Tim

3:30 P.M.
CHEX—Vocalist for the Day
CBL—Pepper Young-D
CFRB—Homefolks Frolic-M
WABC—Bob Trout-T

3:45 P.M.
CHEX—Musical Magic
WABC—The High Places

4:00 P.M.
CHEX—News; Ballroom Time
CJBC—Ethel and Albert-D
WABC—Service Time

4:30 P.M.
CHEX—Make Believe Ballroom
CFRB—Raymond Scott Show
WEAF Lorenzo Jones-D
CBL—Music for Summer

4:45 P.M.
CFRB—Advs Perry Mason
CJBC—Hop Harrigan-D
WEAF—Widder Brown-D

5:00 P.M.
CHEX—Robertson Davies-N
WABC—Fun with Dunn
CBL—Frontline Family-D
WEAF—When Girl Marries-D

5:00 P.M.
CHEX—Melody Matinee

5:15 P.M.
CJBC—Squareshooters-D
CFRB—Fun with Dunn

5:30 P.M.
CHEX—Mastersingers
CFRB—The Three Sisters-S
CJBC—Advs of Tin Soldier
WEAF—Just Plain Bill-D

5:45 P.M.
CHEX—Musical Moment
CFRB—Wilderness Road-D
WEAF—Front Page Farrell-D

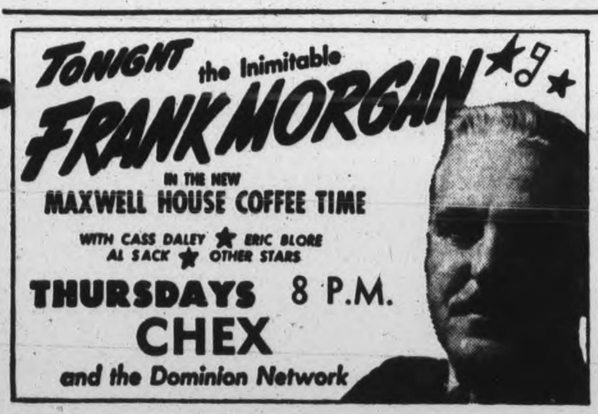

"Canadian Cavalcade"

A weekly parade of Canadians in the News. Real stories of real people, heroes on the home front and on the battlefront, in the forms of interviews and dramatic re-enactment.

RADIO STATION
CHEX
Thursday Evening
9.30 to 10 p.m.
Featuring
BERT PEARL — WALTER WOOD
PAT BAILEY — LORNE GREEN
CY MACK— HOWARD CABLE and ORCHESTRA

SINGS SONGS IN 8 LANGUAGES

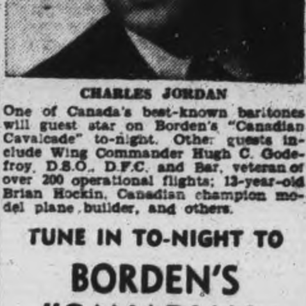

CHARLES JORDAN

One of Canada's best-known baritones will guest star on Borden's "Canadian Cavalcade" to-night. Other guests include Wing Commander Hugh C. Godefroy, D.S.O., D.F.C. and Bar, veteran of over 200 operational flights; 13-year-old Brian Hockin, Canadian champion model plane builder, and others.

TUNE IN TO-NIGHT TO
BORDEN'S
"CANADIAN CAVALCADE"
CHEX 9.30 P.M.

PACIFIC FRONTS ARE FAR FLUNG—Crushing blows being dealt to the Japanese by Allied forces are expected to increase after the Churchill-Roosevelt meeting in Quebec. Just how far flung the Pacific "front" runs is shown on the map. Powerful Superfortresses are raiding industrial centres in Manchuria (1), while Adm. Lord Louis Mountbatten's fighting men of the China-Burma-India theatre have completed the liberation of one-tenth of Burma (2). The combined ground, naval and air strength under Gen. Douglas MacArthur and Adm. Chester Nimitz are mercilessly pounding the Bonin and Celebes Islands, Yap and Palau, as well as Davao in the Philippines and U.S. bases from which these operations are being carried out are firmly established on Saipan, Guam and Noemfoor (4).

Prisoner Mail May Be Delayed

OTTAWA, Sept. 14 — (CP). — The Allied drive through France has cut German mail connections with Portugal and letters from Canadian prisoners of war may cease to arrive for a time, post office officials said today.

As soon as the southern and central regions of France have been cleared of the enemy, however, it will be possible for Allied authorities to collect prisoner-of-war mail from Swiss postal authorities. Home mail will be delivered to prisoners by the same route, in reverse.

At present mail from Canadian prisoners is still arriving in this country, officials said. The latest bags consist mostly of letters written during the mid-summer.

WHET THE FLAVOUR!

To put the keenest edge on the flavour of food, season with high-quality Windsor Salt. Plain or Iodized.

WINDSOR SALT IODIZED

WINDSOR FREE RUNNING SALT

PLEASANT, ECONOMICAL SHOPPING

RED & WHITE FOOD STORES

Specials for Thursday, Friday and Saturday, Sept. 14, 15, 16, 1944

SPECIAL YELLOW ROSE BAKING POWDER - 16-oz. Tin 15c
CANADA CORN STARCH - - - Pkg. 10c
GOLD MEDAL FLOOR WAX - - - 1's 25c
GOLD MEDAL—Vanilla, Butterscotch PUDDINGS - - - - 3 for 17c
CALIFORNIA ORANGES Size 252 - - Doz. 39c
COWAN'S PERFECTION COCOA - - - - 1-lb. Tin 25c

NEWPORT FLUFS
A-2 Glassware 8 Quarts 25c — A-3 Cup and Saucer 13 Quarts 39c
You'll enjoy this different breakfast food

LIPTON'S NOODLE SOUP - - 2 for 25c
AUNT MARYS CREAM SAUCE - - 2 for 39c
RED & WHITE — 9 oz. PREPARED MUSTARD 2 Jars 19c
KALONA — Artificial VANILLA EXTRACT 16-oz. Bottle 25c
CERTO CRYSTALS - 2 for 25c
CATELLI READY CUT MACARONI - - - 16 oz. Pkg. 10c
CATELLI CHEESE A-RONI 8¼ oz. Pkg. 2 Pkg. 19c

RED & WHITE ORANGE PEKOE TEA lb. .79
RED & WHITE COFFEE lb. .45
QUICK QUAKER PLAIN lge. pkg. .23
QUAKER PUFFED WHEAT SPARKIES 3 for .25
RICE KRISPIES, KELLOGG'S 2 for .25
GILLETTE'S LATHER SHAVING CREAM tube .33

IVORY SNOW
For washing dishes and fine clothes
25c

OLD DUTCH
goes further, doesn't scratch because it's made with SEISMOTITE.
2 Cans 23c

Young People Organize Society

WARSAW, Sept. — (ENS) — The newly organized Young People's Society met in the United church basement for their first meeting, with Miss Trevor Watts presiding. This society has been formed among the young people of all churches in the village and they plan to meet fortnightly.

Other officers are: Vice-president, Edna Clysdale; secretary, Doris Clysdale; treasurer, Keith Clysdale. Leaders of the different departments: Missionary, Eva Bolton; Christian Culture, Raymond Clements and Jean Lonsberry; Social, Victor Clements; Recreation, Irene Sidey; Press Reporter, Noreen Clements; Pianist, Marion Davis; Citizenship, Howard Darling.

The meeting was in charge of the missionary group with Eva Bolton presiding. Mrs. Snelgrove read a devotional story based on the life of Jan Smuts; Barbara Payne read a poem and Mrs. Jean Bennett a poem about the fuzzy wuzzy angels of Australia. Rev. Snelgrove followed this with a summary of the book by the same name.

One feature of each meeting is to be a question box, where anyone may place a question that perplexes them and the answers will be discussed at each meeting.

Arrangements were made for two carloads to go to Carmel in the near future for a weiner roast under the auspices of the men's club. One interesting item of business was the club's desire to participate in a community gathering of prayer and thanksgiving to be held in the United church on the evening of the day that hostilities cease in Europe.

The next meeting will be held on September 22 under the leadership of the Christian Culture group.

Personals.

LAC. Irwin Hawthorne, Brandon, Man., is spending his furlough with his parents, Mr. and Mrs. James Hawthorne.

Mr. and Mrs. Bert Hough, John and Ruth, Toronto, were Sunday visitors with Mr. and Mrs. George Weller.

Mrs. Phillips, Toronto, has taken over her duties as teacher in the Warsaw school.

LAW. Lois Clysdale and LAW. Marion Bulbeck, Trenton, were recent guests of Mr. and Mrs. Stewart Clysdale.

Millbrook News

Mr. and Mrs. Ernest Powell and daughter, Nancy, were week end visitors at the home of Mr. and Mrs. Karl Smith, Port Hope.

Work is going forward on the barn at John Rowland's, 4th line, Cavan. Mr. Walter Rowland of Bethany completed the work on the foundation last week, and the carpenters in charge of the construction work are also Bethany men—Messrs. Byers and Fallis.

Misses Gladys Coyte, Francis Tickner and Hope Douglas of Millbrook, are in attendance for the fall classes at a Business College in Peterborough.

Miss Kathryn Elson, daughter of Mr. Wilfrid Elson and Mrs. Elson, R.N., 7th line, Cavan, has entered Nicholls Hospital, Peterborough, to train as a nurse.

Misses Lola Gardiner, Loreen Henderson and Ada Earl, graduates of Millbrook Continuation School, are in attenance at Peterborough Normal School for the fall term.

Miss Mary Blair clerk in Mr. Ford's store, was on holidays last week, and visited in Peterborough with her aunt, Mrs. Robert Hughie. She is resuming her studies at Millbrook Continuation School, commencing September 18.

Harwood News

Mrs. L. R. Isaac is in Toronto visiting Mrs. Moffatt, Gail and Patricia.

Mr. Earle Shearer has returned home from Cleveland.

The anniversary services will be held at Bethesda United Church September 17. Rev. Mr. Maxwell of Campbellford will be the guest speaker. Roseneath choir will provide the music in the evening.

Mr. and Mrs. George Isaac, and Miss Ella Isaac visited Mr. and Mrs Peter Thompson, Otonobee on Sunday.

Mr. and Mrs. Derwyn Trew and daughter of Port Hope visited her parents, Mr. and Mrs. Ed. Lee on Sunday.

Mrs. Olaf Snelgrove and family of Camborne visited Mr. and Mrs. A. Lawton on Sunday.

Mr. J. N. Rosevear has purchased the residence of Mr. Wolfe in the village.

Mr. and Mrs. Glenn Hogg and Sharon have returned from Toronto where they have been holidaying.

Mr. Bernard Blastorah has returned home from Lake Nipigon, where he has been for ten months.

Mr. and Mrs. Crick of Trenton spent the week-end at their new home here.

Hastings News

Mr. and Mrs. Hamilton Humphries and children of Peterborough were week-end guests with Mr. and Mrs. Learl Humphries.

Mrs. M. Waddell is spending a few weeks with her daughter Mrs. William Brooks and Mr. Brooks of Toronto.

Mr. and Mrs. Willis Preston were guests over the week-end with the latter's mother, Mrs. F. Poolman of Peterborough.

Mr. and Mrs. A. B. Smith moved on Monday to their new home on Front Street, the home formerly owned by Mrs. White of town.

James Forde, Everett Brown and Frank Dunham have left for Edmonton, where they will help with the harvest.

Mr. and Mrs. J. Cruikshanks were Sunday visitors with Mr. and Mrs. O. Cruikshangs of Peterborough.

Mrs. J. Oliver and Mrs. B. J. Preston were week-end visitors with Mrs. Thompson and Miss Ferne Preston of Peterborough.

Miss Greta McNaughton spent the week-end with her parents at Warkworth.

Mrs. J. E. Oliver of Toronto is spending two weeks with her sister, Mrs. Bert J. Preston.

CHURCHILL ARRIVES IN QUEBEC — Prime Minister Winston Churchill alights at Quebec, followed by Mrs. Churchill and Prime Minister Mackenzie King. He was given a rousing welcome by the crowds.

Burn's Bridge News

Week-end and Sunday guests at the Tedford home were: Mrs. George Armstrong, Miss Olive Tedford, Mr. and Mrs. Earl Lloyd and family, all of Peterborough.

Mrs. William Thompson spent Sunday in Norwood with her parents, Mr. and Mrs. George McConnell.

Miss Gloria Kidd spent the week-end with friends in Chandos.

Mrs. Archie Tedford is visiting her daughter, Mrs. O. Little and Mr. Little at Hall's Glen.

Recent guests with Miss Helen Tedford were: Misses Ethel Mabee, Nelda Tedford, Mabel Wood and Mr. Macpherson of Peterborough, and with Mr. and Mrs. Max Tedford were: Mr. and Mrs. H. Weaver, May and Jimmy of Peterborough.

Mr. and Mrs. Percy Moore, Sherwood and Georgina were in Havelock on Sunday.

Sunday guests with Mr. and Mrs. Bruce Kidd were: Mr. and Mrs. Harry Dunlop and family of Birdsall and Mr. and Mrs. Max Clements 3rd Line.

Walter Tedford who has gone west for the harvest is stationed at Waskada, Manitoba.

Mr. and Mrs. Max Tedford had as Sunday guests, Mr. and Mrs. Gratton Bullock and Mr. and Mrs. Earl Harding of Lang.

WAR OFFICE JITTERS

LONDON — (CP). — The War Office warned children never to touch shells, bombs or bullets they found but to tell a policeman or official. Some youngsters are posting their discoveries to the War Office with the result Whitehall is terrified every time it receives a parcel.

If you want extra fine Quality try our Orange Pekoe Blend

2 coupons for the ½ pound

SALADA ORANGE PEKOE TEA

in the orange package

RICHARD HALL LIMITED

FALL FASHION EXCITEMENT FROM OUR DRESS DEPARTMENT

CREPE DRESSES
8.95 to 10.95

Pulse quickening crepe dresses in the new season colours—rickey lime, autumn gold, happy green, rose, beige, red, brown, blue and black. See our brilliant collection in one and two-piece styles. The sleeves are the graceful semi-bell style to show off your bracelets. Here are little "dressups" that will take you trimly from desk to date.

Misses' Sizes 11 to 17 and 15 to 20

Women's Crepe Dresses
8.95 to 14.95

There are two-piece styles with the "V" neckline, three-quarter length sleeves, gored skirt. The one-piece dresses have the "V" shaped or soft high neckline, bracelet length or long sleeves. Trimmings of embroidery, braiding and sequins as well as novelty arrangements of self pleats and tuckings. Colours: Moss green, navy, black, brown. Sizes 18½ to 24½ and 38 to 48.

SECOND FLOOR

YOUR FALL NECKWEAR STORY

We have a splendid assortment of vestees and collars for smart "quick changes." They're made of fine pique or Venise-type cotton lace. Tastefully styled collar and cuff sets made of firmly woven cotton allover lace in attractive patterns or crisp cotton organdy. These have the smart "V," round or square necklines. Why not dress up your Fall wardrobe this year with one of these exciting pieces of neckwear.

Priced from 1.00 to 3.98

NEW EXCITING HANDBAGS
FOR YOUR FIRST FALL APPEARANCE

Good assortment in an outstanding price range. Canadian goatskin smooth calf, lizard grain calfskin, pigtex leatherette—in top handle or under-arm styles. Many colours to complete your Fall outfit. Black, brown, navy, red, tan in the lot. They're the type you'll carry with everlasting pleasure.

2.98-4.95-5.95

Plus Manufacturers' Excise Tax

ALL-STAR COSTUME JEWELLERY

FROM 1.39 PLUS LUXURY TAX

Shell necklets in assorted shapes and colours. Bright flower glam pins for your suit. Earrings in fine metals and color-bright platics assorted designs. "Pearlized" beads, coloured wood beads and m others in the newest and most effective styles to add highlight to y costume.

RICHARD HALL LIMITED

Main Street Topics

FINE CATCH

Fishing at the foot of Crowe Lake on Wednesday, Dr. H. Crawford, of Marmora, and Walter Revoy, local guide, landed a fine maskinonge which weighed twenty and a half pounds.

FALSE ALARM

A pair of early season bowlers startled spectators Wednesday night when they chalked up the perfect score of 450. Further investigation however, showed the would-be experts when their score was untangled that they rang the gong at 100.

CHRISTMAS PARCELS

To be sure of delivery on or before Christmas Day, the Post Office advises that parcels to the forces in the Far Eastern sectors, Ceylon and Burma, be mailed before September 15. Parcels to the Middle East, Egypt and Iran, should be in the mail not later than October 5.

KIWANIS MEETING

At the regular weekly meeting of the Kiwanis Club in the Empress Hotel Friday noon, a round-table discussion will be held. Members are advised if they missed the joint Kiwanis-Rotary meeting earlier in the week, they can keep their attendance by turning out at the weekly luncheon.

REPORTED MISSING

Pte. Edward Austin, of Port Hope, is one of the men reported missing when units of the Black Watch Regiment were cut off by the Germans July 28. He is the son of Mr. and Mrs. Fred Austin, Jr., and is 19 years of age. The young soldier went overseas July 28, 1943, and he was missing exactly one year later.

EXPECTED HOME

Leading Stoker Alfred E. Marshall, son of Mrs. Marshall and the late George E. Marshall, 501 Bethune street, has arrived in Canada, and is expected home on leave in a few days. Enlisting in the R.C.N.V.R. in July, 1942, L-Sto. Marshall has been overseas since May, 1943, and had been serving on an infantry landing barge, during the invasion.

KILLED OVERSEAS

Mr. and Mrs. Henry Gordon, formerly of Peterborough, have received word that their son, Donald J. Gordon, 20, was killed in action during July, while serving with the Royal Regiment of Canada. He was born on Park street south and attended the Sacred Heart church. The young soldier had been overseas two years.

TAUGHT LESSON.

A pretty little 3-year-old girl was taught via a spanking on Park street, opposite the C.P.R., that she should not go out for a walk alone. The little tot wandered down the street, into a store, looked around and continued her inspection of every store within her radius. Her mother finally caught up with her though, and her good time ended suddenly.

BASEBALL FANS

On Murray street Wednesday afternoon, a group of youngsters proved themselves to be real fans of softball, as without any standard equipment, they carried on an exciting game with an apple for the ball, and a piece of wood for the bat. They had plenty of fun, and one reason for it might be they didn't follow the rules. If a batter did not hit the ball in three strikes, he stayed at the plate until he did, whether it be 10 or 50 strikes.

BANK CLEARINGS

Clearings for the past week ending today as reported by the secretary of the clearings house totalled $1,117,197.

SAFE

Flight Sergeant Dwight Casselman, nephew of Mr. and Mrs. C. J. Soule, 97 Princess street, is safe, after being reported missing June 15. Flight Sergeant Casselman lived in Peterborough for a year, working in the Wire Department of the C.G.E. His father lives at Williamsburg, Ontario.

NAVY TAG DAY

Christmas boxes for every one of the 1,140 sailors from Peterborough and district will be the result of a Navy Auxiliary Tag Day, this Saturday. The plans are complete for the Tag Day, and the money received will supplement that already made from the Field Day at the Riverside Park Monday, Labor Day.

INFORMATION WANTED

Mrs. Martha Keyes, Calgary, has asked the Peterborough police to try to locate Mrs. Grace Doherty whose husband was killed in an accident in the United States some years ago and who was supposed to have returned afterward to her home here. Any person who has any information in regard to the whereabouts of Mrs. Doherty is asked to communicate with the police department.

BLOOD DONORS.

At the Red Cross Blood Donors Clinic on Wednesday morning, 77 persons donated blood to save lives on the battlefront and at home. Twenty-three people came from the C.G.E. Large groups also came Quaker Oats, Dominion Woollens, from Outboard Marine, De Laval, and also from Millbrook and Keene. Albert R Hall of the C.G.E., and Harry Platt of the C.G.E., and J. S. Cann of the Gann-Morrison Company, each gave their ninth donation.

THE LAST WORD

Angry at her husband, one woman Wednesday evening refused to go home in the same car with him. That was all right with the man too, and he blithely got into the car and started the engine. The woman repented, and asked to get in the car, but the man put his foot down and flatly refused. As the car began to drive off down George street, the woman got on the running board, and after a block of the outdoor riding, the man seemed to think he had won the victory, and let her in.

KNOCKED FROM WHEEL

Gerald Taylor, 433 Chambers street, suffered bruises on his left arm and left leg Wednesday when his bicycle collided with an automobile on George street between Simcoe and Hunter street. Taylor was riding north and in passing a parked car came into contact with another automobile, travelling south. The cyclist said that the motorist stopped, asked if he were hurt and offered to drive him to a doctor. Taylor did not think that he had been injured but later discovered bruises that required medical attention.

Rambling Reporter

ALSO-RANS

Three lads about town, one of them so long away from the native heath that he rates almost as an alien, betook themselves to Toronto Tuesday, expecting to knock about for three or four days. Rain pursued them all day, even after they had bought coats that duplicated the ones they had left at home; put in the afternoon at the Woodbine with net results rather doleful; and generally struggled through a cheerless session. Meantime they had convinced themselves by enquiry that there wasn't a spare bed in the big city. Some women's society in convention completed the normal wartime crowding, and finally they arrived home on the local with their bags, waited about forty minutes at the C.P.R. for a taxi that changes its mind, and at length got up town in a Mitchell bus. Wartime service in Toronto, and scarcely any better in Peterborough, except in Nick's restaurant, injected too much struggle into a vacation expedition.

W. R. TURNER
Phone 4971 195 Simcoe St.
Heating—Plumbing
Sheet Metal Work
CONTRACTING, JOBBING, REPAIRING
"CRANE" PLUMBING FIXTURES
"IRON FIREMAN" STOKERS
"HECLA" FURNACES

Skunks Tenant Vacant House

That the present salary scale for public health nurses is interfering seriously with the operations of the local department of health was the conclusion reached at a meeting of the board of health Wednesday when the matter was discussed at some length.

The following resolution was passed and will be sent on to the city council.

"That this Board feels that the city public health services cannot be successfully or properly carried out unless salaries are set for public health nurses high enough in the present competitive market to permit the Board to secure the services of the additional public health nurses required and requests that the council take immediate action in connection with this situation."

The meeting also decided on motion of D. V. Canning and Mayor Hamilton to provide a scholarship to be competed for among graduating nurses from the local hospitals who are anxious to take a course in public health. The scholarship will be $500.

A petition was received from residents in the neighborhood of Oxford street asking that the abandoned house at 627 Oxford street should be torn down. The petitioners said that the house was a rendezvous for skunks. The matter was passed on by the Board to the city council.

Present at the meeting were Ald. James Dutton, chairman, Mayor James Hamilton, D. V. Canning and Medical Officer of Health, Dr. Kelly.

War—4 Years Ago

(By The Canadian Press)

Sept. 14, 1940—Eighteen German raiders shot down over United Kingdom. Italian forces invading Egypt reached Sollum. R.A.F. attacked German shipping. U.S. Congress approved conscription bill requiring registration of some 16,500,000 men from 21 to 35 years of age.

The R.C.A.F. Ladies' Auxiliary wish the names and full addresses of all Women and Men serving overseas and in Canada in the R.C.A.F. for Christmas parcels. Kindly phone Mrs. R. B. Harle, 336 Rubidge Street, telephone 6536, or Mrs. W. J. Moorhead, 621 George Street N., telephone 9720. If there are any change of address at anytime, will relatives please phone the above numbers.

The Peterborough Examiner

VOL. XC, No. 218 WEDNESDAY, SEPT. 13, 1944 PAGE NINE

Where For City Hall?

Personal Gifts Swell Aid To Robot Victims

To some extent, good personality is linked with a good sense of personal responsibility that recognizes life cannot be one selfish road to travel, obvious to the fact that the many benefits one receives in one form or other come as the result of other people's endeavors. As such, every single person owes something to humanity in general which takes on added significance when one group happens to be in distress.

Going back to the early Biblical days, Jacob recognized the goodness of his Creator, and made the pledge that for all the benefits poured upon him, he would give one-tenth back, a sign of how thankful he was. Ever since, this has been recognized as a basis of what people could do in giving of the bounties they themselves had been blessed with, in the name of Him Who had so blessed them.

The Great Master said that "a cup of water given to the thirsty in His Name" was given as unto Him, so no greater form of giving of one's own means could be found in this particular sphere than that of assisting those whom the ravages of robot bombs in Britain have afflicted and deprived of their homes, for their need must be a desperate one.

Ever since the Peterborough and District British War Victims Fund began to operate, one woman known to the readers of this column under the acknowledgment of "In As Much" has given on a regular monthly basis with a full sense of responsibility that has its roots in the foregoing Biblical teachings. In this manner it has now reached such proportions as to be outstanding, for with to-day's gift of $10—marking the 43rd donation—a total of $430 has been given by this person.

Day of Personal Gifts.

To-day another entire list of personal gifts is recorded marking the 11th such list to appear in the space of about two months. Since to a large extent those who are thus represented have given on more than one occasion, it would be natural to assume that they must have a sense of personal responsibility in giving a portion of the means with which they had been blessed, to assist the work for which the fund operates.

Among those is an old friend of the fund, John E. Parker of Norwood, whose record in one family achievement for the fund has been so outstanding in raising and giving a total of $1,160 to this date and the $5 given under "In Memory of Vina" reminds one of all the good that can be done in the name of a loved one who has passed on, which supercedes an inanimate reminder that might be erected to be commenced at once, two persons their memory.

Another list of personal gifts will be commenced at once, two persons already having signified their intention of helping in this form of personal sacrifice.

Previously acknowledged,	$80,069.99
In As Much (43rd donation)	10.00
Miss A. M. Robinson	5.00
W.G.S. Receipt 3858	2.00
In Memory of Vina	5.00
Mrs. Jean H. Hills, 498 Street	5.00
A Friend, F.C.	1.00
A Friend, A.W.	1.00
John E. Parker, Norwood.	5.00
Total to date	$80,103.99

Police Seize Slot Machines

Several members of the anti-gambling squad of the Ontario Provincial Police visited this district last month and seized several slot machines.

As a result of that visit T. E. Curvin, Young's Point and Harold Weir, proprietor of the Burleigh Falls Hotel, faced charges in police court this afternoon of having operated common gaming houses.

At this morning's session of the court Joseph Nazazon, charged with slashing a soldier on a C.P.R. train with a razor, was remanded for another week, as the Crown was not ready to proceed today. W. J. Arthur Fair is now representing the accused.

Dr. Berry Checks Lake Pollution

Dr. A. E. Berry, director of sanitary engineering for the Ontario Department of Health, is making a complete survey today of the conditions in Little Lake as regards pollution of the water there.

Dr. Berry is here at the joint request of the city council and board of health and will make a report on his findings. For some time there have been many complaints as to the Little Lake water being polluted in a number of ways.

Only yesterday at the regular meeting of the Board of Health a letter was read from W. K. Meagher, complaining of the condition of the water.

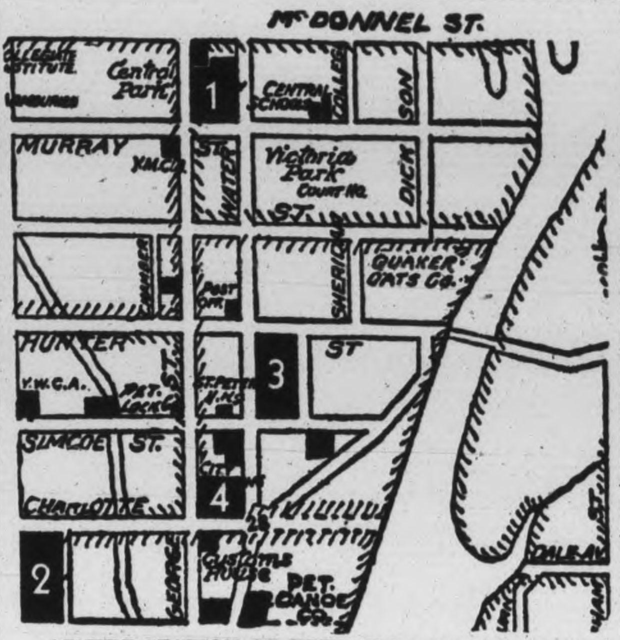

CENTRE SECTION OF CITY—This map of the central section of the city shows in black and numbered the four proposed sites for the new City Hall. This section is bounded on the south by King street, on the west by Aylmer street, on the north by McDonnel street, and on the east by the Otonabee River.

Millbrook Carnival Success Helps Soldiers, War Victims

MILLBROOK, Sept. 14 (ENS) — Cavan and Millbrook people teamed up in a home front war effort on Wednesday that set a new record in rural endeavor and gave the Peterborough City and District War Victims' Fund, one of the most substantial contributions since the fund was started.

It was a gala affair smoothly arranged and carried out by enthusiastic workers, with that characteristic thoroughness which has marked the community efforts of these two sections, and was voted a complete success by those taking part in the festivities and by officials who worked hard to make money for the fund, and for soldier boxes.

The program included an auction sale, street dance, bingo, with several games of chance, a lunch room, and a band concert rounding out the money-making project.

Jack Reid, Gordon Hancock and Jim Roddy, three well known auctioneers sold everything in Millbrook except the Armouries, and the list of articles put up for sale would bewilder even the owner of a curiosity shop. Plows, straw-cutters, cutters, democrats, turnip pulpers, firewood potatoes, a Jersey calf, furniture, vegetables, musical instruments, bicycles, dogs and litters of puppies and a host of other articles. All went under the hammer and the good-natured crowd were in a buying mood.

Hooked Victims

They had another wrinkle for getting money. In the middle of the street was an old church organ. If anyone showed any interest in the harmonium they were told they had the choice of paying a dollar or taking the outfit home. They paid the dollar and it is reported almost $30 was raised in this manner.

Even F. G. Mann, the secretary of the British War Victims' Fund at Peterborough, was hooked.

D. B. Falkner, former manager of the Bank of Commerce at Peterborough had three roosters knocked down to him at the auction sale, so he promptly donated them to the seller, who proceeded to find another customer.

R. H. Blakely states that some of his certified seed with a ceiling around $2.25 brought $3.50.

The Midland Regimental Band gave a band concert in the afternoon, and at night Graydon Sheldons' orchestra provided the music for the street dancing with Stan Jackson as master of ceremonies. Hurrell Dodds of the Peterborough Lions Club was on hand with his booth games, and besides this there were dart games, wheel of fortune and others. A huge barrel of sweet cider found a ready market and the "keg tender" was kept busy filling glasses.

The plan to hold this carnival was born last June when Ivan Gray of Millbrook and Mervin Kinsman of Cavan, put their heads together and decided the two sections should combine in an all-out war effort for the fund, and to provide Christmas boxes for the boys overseas. The idea caught on like a prairie fire, and donations for the auction sale and of cash poured in. The handicap of the harvest season slowed proceedings somewhat, but arrangements were completed last week, and the carnival staged on Wednesday.

Those taking part in the carnival were as follows:

Millbrook War Service Committee—Hon. President, Lt. Col. A. H. Bounsall; pres., I. H Gray; vice-pres., M. Kinsman; sec., P. Stinson; advertising committee, H. Bigelow, P. Hamilton, J. Barringer, G. Harrington; sports, J. Anderson, A. Ford, J. McPherson, L. Rowling, L. Fallis; booth committee, C. Sutton, M. Ball, D. Sheppard, L. Bryan J. J. Powell, J. J. Allen, T. A. Campbell; music and entertainment, H. Oullette, P Stinson; finance committee, H. A. Kerr, P. I. Bentley, T. H. Collins grounds committee, L. Sutton Reg. Fallis, S. S. Staples, L. McNeil, M. M. McDowell; Women's Institute, President, Mrs D. Olan.

Draw Winners

Draw made by Mr. Mann of the Peterborough British War Victims' Fund, for Victrola and Records, won by Mrs. H. Adams of Cavan.

Kenwood Blanket was won by Mrs. Austin Sutton, R.R. 1, Millbrook.

Canvassers who helped make the affair a success were: Gerald Anderson, S. Magill, J. Whittington, O. Pue, R. Bothwell H. Cathcart A. Payne, P. Pitt, Belsh R. Wood, A. Coulter, L. Sutton, L. McNeil, M. Kinsman, M. McCullough, R. Lough, R. Sutton, G. Hooton, G. Shields, H. Tulley, H. Blakely and C. B. Hudson.

Examiner Takes Straw Vote On Four Sites

Believing that many citizens of Peterborough are interested in where the new city hall is to be built The Examiner is taking a ballot on the four proposed sites. The ballot is on this page and the four sites are marked on the accompanying map.

In order that the citizens can vote intelligently on the question it should be pointed out that while cost of the new city hall will be cared for from a bequest in the late W. G. Morrow's estate, the site on which this hall is to be built must be furnished by the city.

The assessed value of the four sites has been secured and while it is not expected that these sites could be secured for this money it permits a fair comparison.

Site Number 1 is the block opposite Confederation Square on George street and takes in the land bounded by Murray, Water, McDonnel and George streets. The assessed value of the land is $23,705 and the buildings $29,795 for a total of $53,500. This value includes the service station and property on George the property on Murray and the best of the property that would be required on Water street.

Site No. 2 is the Aylmer, King, Louis and Charlotte streets block. Here the land is assessed at $31,235 and the buildings for $53,855, for a total of $86,090.

Site No. 3, the Hunter, Water, Simcoe and Queen street block. Here the assessment on the land is $31,745, and the buildings $69,335, for a total of $101,080.

Site Number 4 is the northeast corner of George and Charlotte streets and north on George street as far as the Bradburn building, which is immediately south of the Centre Theatre. The land is owned by the city and the assessed value of the buildings is $80,650.

The Examiner has arranged with its carrier boys and girls that they will collect these ballots while on their routes on Friday (tomorrow evening). The carriers will be paid for every ballot they turn in properly filled out.

People in the area of North Monaghan to be annexed into the city on January 1 are interested in this question and thus they are entitled to cast their ballots in this vote.

PROMOTED — Word has been received by Mr. and Mrs. John D. Sullivan, R.R. 10, Peterborough, that their son, Pte. Joseph Sullivan, has been made a Corporal. He has been overseas since March, 1941, and is now serving in Normandy with the S.D. and G. Highlanders.

79-Year-Old Woman Testifies To Injuries Received In Accident

A most unusual plaintiff in a court action to recover damages for injuries in an automobile accident was Mrs. Lily V. Stuart, 576 Division street, whose suit against Thompson Huggins, Jr., and Ellsworth Ingall before Mr. Justice Plaxton and a jury was begun here this morning.

The unusual tenor of Mrs. Stuart's testimony as the first witness called by her counsel, T. J. Carley, K.C., was what seemed to be a natural valiant spirit, a disposition to minimize the pain she suffered from severe injuries in an automobile accident on George street "in front of a vacant lot on which Mr. Graham's house is situated," north of the Dublin street intersection.

In the evening of August 15, 1942, plaintiff was crossing from the east to the west side of George street, accompanied by two grandnieces. Struck by a car driven by Ellsworth Ingall and owned by Thompson Huggins, Jr., who had acquired the Rose taxi business some time prior to the accident.

Multiple Injuries

Mrs. Stuart was thrown to the pavement, knocked unconscious, suffered an injury to her right arm, which was amputated above the elbow in a hospital operation, a double fracture of her right leg, broken nose and various bruises to her body.

And after that detailing of permanent disability, Mrs. Stuart replied to Mr. Carley: "I never suffered very much." That was during her stay in hospital; and at home—"I didn't experience very much pain."

"The only pain at the hospital was in my leg. It is stiff at times now. I don't think my nose hurt me very much at the hospital. I felt as if my right hand was there all the time. Yes, there was pain in my arm. Even now my right hand feels as if it was there. Of course it was amputated."

Is 79 Years Old

Mrs. Stuart was 76 years old that evening of the accident. The next day was her seventy-seventh birthday. She is now 79. Her grandniece Iris was 11 years old at that time and Moira 8.

Mrs. Stuart testified that in the evening of August 15 she was at her home. Accompanied by her sister, Miss Alberta Brock, and two grandnieces, Iris and Moira Crown of Reaboro, plaintiff went to the grocery store at George and Edinburgh streets "to do some shopping," and then called at the home of her sister-in-law, Mrs. Brock at 540 George street. Fifteen minutes later, Mrs. Stuart and the two girls left the Brock house.

"I saw a car coming south at Edinburgh street. I thought I had plenty of time to cross George street to the west side. My grandniece, Iris, had hold of my right hand, and she had Moira by the hand. I was on the south side of us three. About the middle of the street or farther to the west side, Iris jerked her hand out of mine and jumped back. That is all I know of what happened. The night was not bright, but it wasn't raining, and the pavement was dry. The little girls were wearing light colored summer clothing."

Mrs. Stuart said she did not hear any warning sound from the automobile that struck her.

Plaintiff said she left the hospital September 10, but it was about Thanksgiving Day before she was able to be about in her rooms at her Division street home, owned by her sister, Miss Alberta Brock.

"My sister looked after me all the time I was at home in bed."

Mrs. Stuart said she was unable to tie her shoe laces, wash her left hand. She has learned to write with her left hand, "but not as good as with my right." She identified hospital bills amounting to $156.55; also medical and nursing bills totalling $346; for new bifocal glasses $16; and she estimated that her street clothing "which were destroyed by the accident" were worth about $25. All bills have been paid.

The trial is continuing this afternoon. Campbell Grant, Toronto, is counsel for the defendants. He mentioned the fact that Mrs. Suart was not tall. Her estimate of her height was four feet eleven inches; and the older grandniece at the time of the accident was about that same height.

SERVING OVERSEAS — Sgt. Robert Hayes, whose wife and baby daughter, Diane, live at 568 Bolivar street, is stationed overseas. He enlisted at the beginning of the war and was an instructor at Petawawa, Peterborough and Brockville before going overseas.

Victory Garden Winners Named

Awards in the victory gardens competition are announced to-day by W. C. Wilks of the Horticultural Society as follows:

Class 1— Best vegetable garden over 600 square feet—1st Mrs. Merrit, River Road, 77 points; 2nd M. Zaharuk, 418 Wellington street, 75 points; 3rd J. A. Smith, 150 Benson avenue, 73 points.

Class 2— Best vegetable garden under 600 square feet— 1st Frank Leach, 504 Water street, 67 points; 2nd Stroyan Leith, 517 Gilmour street, 59 points.

Class 3—Best vegetable garden, not situated on home grounds, over 600 square feet—1st Al Spencely, 103 Auburn street, 63 points; 2nd Oliver Steer, 4 Inverlea, 61 points; 3rd Terry Porter, 55 points, J. Johnston 55 points.

Class 4—Best vegetable garden, not situated on home grounds, under 600 square feet—Jas. Rigden 864 George street, 65 points.

The society gratefully appreciates the efforts of W. J. Smith, A. D. Butcher and John Jessen who acted as committee chairmen and judges.

Mr. Wilks' comment was:

"We have had a most successful year all round and the number of entries in all competitions and the flower show, prove an increased interest in gardening as a hobby. As these competitions were open to the general public, it was expected that many winners would be new or none members of the society. However, the older members held their own and competition was keen. In the larger plots situated away from home gardens, five out of six entries were received from the Utility Commission employees. We very gratefully appreciate the interest of these employees and the co-operation of the Utilities Commission. The ground as made available by the commission and the efforts of the employees is evidence of their appreciation. Competition was so keen in this particular class that a tie for third place exists. Both contestants will receive a duplicate award.

"The produce of victory gardens cannot be expressed in terms of dollars and cents alone. The efforts victory gardeners will go far to crease the nation's food lard Greater quantities of food stu will reach our fighting forces. lied nations are also assured of plentiful supply because of the forts of victory gardener all acr the Dominion."

Waste Paper Important In Front Lines

Thousands of tons of waste paper urgently needed for war purposes are finding their way each year into garbage-cans in Canada. It is a simple mistake, and a careless one. Throughout the weeks when there is no paper collection, the average person would appear to think waste paper is no longer as necessary to national defence as former....and so, into the can it goes.

Peterborough's big one-day waste paper drive, September 21, is designed to collect 10 pounds of paper from every man, woman and child in the city, and these ten pounds can be made up of paper saved day by day every day of the year.

The objective for this city alone is 150 tons of scrap and waste paper materials. In the interests of the war effort, 20 trucks and 75 men will collect the paper from one end of the city to the other. This equipment is donated and the men are voluntarily giving their services, because the collection of waste paper is a vital part of the job to finish the Hitler gang. Business firms and offices are requested to put out waste paper on the streets, tied in bundles, at the closing time, and the trucks will pick it up beginning at 6 o'clock in the evening. It is a one-day campaign, and for that reason it is imperative that paper be put out September 21, and not the next day.

Look Up Paper

Start rummaging through old files, bookcases, drawers, cupboards and particularly attics and cellars for old and useless paper now. Draw tickets bought two years ago will not win prizes for you now, unless they are turned in to the paper mills to be turned into fighting weapons, that can bring great prizes to Allied armies.

When it is realized that 20,000 tons of waste paper are needed each month to keep supplies streaming to the front lines in Europe, it can be realized that it is the job of every citizen to go "all out" in the effort to collect as much as possible.

A district drive, residents living in and around Millbrook, Norwood, Omemee, Lakefield and other points are requested to put their waste paper out at 8 o'clock in the morning.

If you have not already collected ten pounds of paper, there is no time like the present to start. The attic, for instance, is probably crammed with valuable waste paper. When you look at any waste paper collect it and tie it in bundles, remembering that some soldier on front line will live because sulfa drugs or blood plasma reached him in a paper container that you helped produce.

The need is great and the time brief. Clean out your office, home and school. Put your waste paper on active service, to save lives and bring victory closer.

WANTED
ACTIVE ARMY ADDRESSES
By October 1st for Christmas boxes for every Peterborough man and woman serving in the active army. Phone 5184, 4416, 5186, 5551.
PETERBOROUGH ACTIVE ARMY AUXILIARY

MEN WANTED
Laborers required to handle fuel and building materials. Apply
SELECTIVE SERVICE OFFICE, O-356.

Where Do You Want New City Hall Built?

Proposed sites:

(Mark an "X" in square opposite site you prefer)

No. 1—George, Murray, Water and McDonnel block. Total assessed value $53,500 ☐

No. 2—Aylmer, King, Louis and Charlotte block. Total assessed value, $85,090 ☐

No. 3—Hunter, Water, Simcoe and Queen block. Total assessed value, $101,080 ☐

No. 4—Northeast corner of George and Charlotte streets. Total assessed value, $80,650 ☐

Property Owner Yes ☐ No ☐

Mark this ballot with an "X" and give it to your Examiner carrier boy when he calls at your home on Friday evening.

School Board Requests Use Of Town Hall

HAVELOCK, Sept. 14.—(ENS).—A deputation from the Board of Education composed of Chairman B. Smith, Trustees R. Sayers, D. Plunkett, D. Mathison and F. McKenzie, interviewed the town council at their September meeting with two requests for assistance from the municipality.

The first was for the use of the town hall as a training centre and gymnasium for cadet work and playground during the severe weather the classes to be supervised by the teachers at stagger periods. The council moved that the matter be left over for further consideration. The other request was that the council provide a municipal skating rink and the reeve was authorized to get advice regarding the procedure in this matter.

A communication was read from B. W. Heise, Deputy Minister, Department of Public Welfare, advising that an agreement had been concluded with the Ontario Medical Association to provide medical assistance for relief recipients, effective from April 1, 1914, and as there had been misunderstanding in some communities about the agreement, this communication was for the purpose of clarifying the situation. Medical services will be provided by physicians who are prepared to participate through the Ontario Medical Association.

Patients will be treated by the physician of their choice from among the physicians of this group. This home and office service including the supplying by the physician of certain drugs from the approved list where in the opinion of the physician such medicine is necessary. The rate and municipal contribution will remain as heretofore. Payment for medical care in the hospital is not included in this agreement. The attending physician will continue to give his services free of charge to indigent patients in hospital; and the hospital will be assisted in giving its services by the municipal-provincial grants as made under the Public Hospital Act.

Need More Paper

A comunication from the National Director of hte Salvage Department of National War Services stressed the continued necessity of saving and collecting waste paper which was still the No. 1 war material shortage until such times as the supplies of waste paper are ensured or the war has been terminated. It expressed the fear that unless some committees were not properly forewarned as to the continued need they might automatically discontinue activities with the collapse of Germany.

A communication from the Aeronautical Institute of Canada regarding developing the aviation industry of Canada expressed the hope that returning airmen may find greater opportunities to put their training and experience to some useful purpose after the war was over.

Accounts Paid

The following accounts were authorized paid: W. J. Akins, salary, $89.50; Mrs. D. McMillan, ration board, $22.56; J. Scott, account direct relief, $8; H. Tinney, work on streets, $20.80; A. Althouse, work on streets, $12.80; W. J. McBurney, work on streets, $8.20; Reeve Seeney, O.M.A. expenses, $5; Mrs. Puffer, phone and postage, $5.45; Ontario Rock Co., $10.18; Foley Estate $8; Department of Health insulin, $1.67; J. Leask, trucking, $11.25; Taxes McTavish store, $93.15; County Peterborough surface treatment county connecting link, $916.70.

LOANS TO BUY COAL

Lay in coal for next winter now to be sure of keeping warm next winter. If you are short of funds we have a plan to help you. This plan provides cash to buy part or all of your winter's coal supply. You pay us in small monthly instalments out of your income. Cost of plan is reasonable. Your dealer, too, will like Household's fuel loan plan, for he will be paid in cash and will not have to guarantee payment of your account. You borrow on your own name. Learn how this plan can help you stock up on coal now. Phone or visit Household Finance Corporation of Canada, 177 Charlotte Street, Peterborough. Phone 5841.

BRITISH BOY SCOUTS HOLD MEMORIAL FOR CANADIAN DEAD — Boy Scouts of England recently held a memorial service for the Boy Scouts of Canada who have fallen in this war. The service was held in the Canadian Military Cemetery in Brookwood, Surrey, at the foot of the Canadian War Memorial of the last war. Picture on Left shows Sir Percy Everett, deputy chief of the Boy Scout movement, placing a wreath on the Memorial. Hon. Capt. J. F. O'Neil, Calgary, and Hon. Major C. H. Boulden, Mt. Royal, Que., Canadian padres, officiated at the service. Picture on Right shows Boy Scouts who attended the service, standing with bowed heads just prior to the wreath being placed in memory of their fallen comrades.
(Canadian Army Overseas Photos)

Predict Early Drive On Philippines

By W. L. BEALE, JR.
Associated Press Staff Writer

QUEBEC, Sept. 14 — (AP) — An Allied onslaught on the Philippines before the last echoes of this Roosevelt-Churchill Victory conference die away seemed possible Wednesday as the British and American commands discussed the shortest cut to global victory.

In President Roosevelt's map room on the second floor of the Governor-General's residence on the moated citadel, the European battle lines as well as those of more fluid naval attacks spearing toward Tokyo are carefully charted. But in all official statements, the gold-braid conference of staff officers in the 800-room Chateau Frontenac is nailed to the Pacific war and Britain's determination to help blot out Japanese agression.

International political relations across the narrow channel between Britain and France, involving the Dumbarton Oaks security talks at Washington and the future of the British-American - Soviet Advisory Commission in London, press for swift dispatch of purely military business.

In the Pacific Ocean, air and naval attacks set the pace for events to come.

Some military men say Allied troops will be in the Philippine Islands before next month.

The Philippines, Formosa, the Japanese homeland, presumably would be primarily an American show.

India, Burma, Malaya and the Netherlands East Indies would be assigned to British command—a job given Admiral Mountbatten at an earlier Quebec conference 13 months ago.

For Britain's part, reports from London relayed through Washington, put virtually her entire flete at the disposal of the Allied combined chiefs of staff once Berlin is occupied. But in the far reaches of the Pacific, supply is the initial worry, and this big factor could operate to limit the number of fighting ships.

PRESIDENT OF CUBA—President Ramon Grau of Cuba has been in Washington to discuss vital matters with President Roosevelt.

Close 300 Schools

REGINA, Sept. 14— (CP) —More than 300 schools in Saskatchewan will remain closed during September because of the teacher shortage. Education Minister Woodrow Lloyd said the shortage would be overcome by the end of the month when it was expected that 204 normal students would graduate.

Close On V-Day

HAMILTON, Ont., Sept. 14 — At a meeting of the Hamilton Presbytery of the Presbyterian Church it was decided, Tuesday to recommend to the Federal and Provincial Government that all beverage rooms and "liquor control salesrooms" be closed on V-day.

PULSE QUICKENING FASHIONS

All excitingly new and as flattering to your figure as to your purse.

Have you visited our new shop yet?

SKIRTS - BLOUSES - JACKETS, Etc.
HOSIERY - BRASSIERS - SWEATERS
ETC., ETC.

If it's new we'll have it.

Towne Togs by Blacks

Phone 5530 — 380A George St., Peterboro

YOU CAN NOW SEND A 20-PACKAGE BOX OF WRIGLEY'S GUM
SPEARMINT — DOUBLEMINT OR "JUICY FRUIT"
by direct mail
TO YOUR BOYS AND GIRLS
IN THE CANADIAN ARMED FORCES
OVERSEAS

Demand for chewing gum in the Armed Forces is increasing by leaps and bounds. Men under terrific strain and tension of battle get a feeling of comfort and relief by chewing on a piece of gum. Chewing gum helps to steady nerves . . . keeps the mouth and throat cool and moist . . . takes the place of "smokes" when smoking is prohibited . . . *chewing gum makes the tough going a little easier.*

Your Nearest RETAILER has Wrigley Overseas Gum Order Forms
See him today — while the supply lasts

Your retailer will mail the order to Wrigley's who, in turn, will acknowledge it to you, and ship the box of gum directly Overseas.

$1 (WRIGLEY'S PAY PACKING AND MAILING CHARGES)

All retail merchants have WRIGLEY OVERSEAS GUM ORDER FORMS

BUEHLER'S FOOD SALE
We Deliver Phone 3680

COMMERCIAL and BLUE BEEF
Chuck Roast lb. 20c
ROUND Bone Shldr. lb. 24c
Blade Roast lb. 25c
ROUND Stk. or Rst. lb. 38c
Sirloin Steak lb. 40c
Rump Roast lb. 35c

Lamb Legs lb. 42c
SHOULDER Veal Chops lb. 25c
FRESH Pork Shld. lb. 24c
Sliced Bacon lb. 39c
Bologna Piece lb. 22c
MEDIUM Nippy Cheese lb. 29c

LOOK! FREE! 1 TIN OF ASSORTED SOUP WITH EACH PURCHASE OF $1.50
FIRST GRADE Butter - - lb. 37c
PEAMEAL Bacon Piece lb. 45c
PEAMEAL Cottage Rolls 35c
SMOKED BONELESS Cottage Rolls lb. 37c
Beef Hearts lb. 15c
Kam - - Tin 30c

FRESHER, CHEAPER FOOD for your table by *men who think of tomorrow*

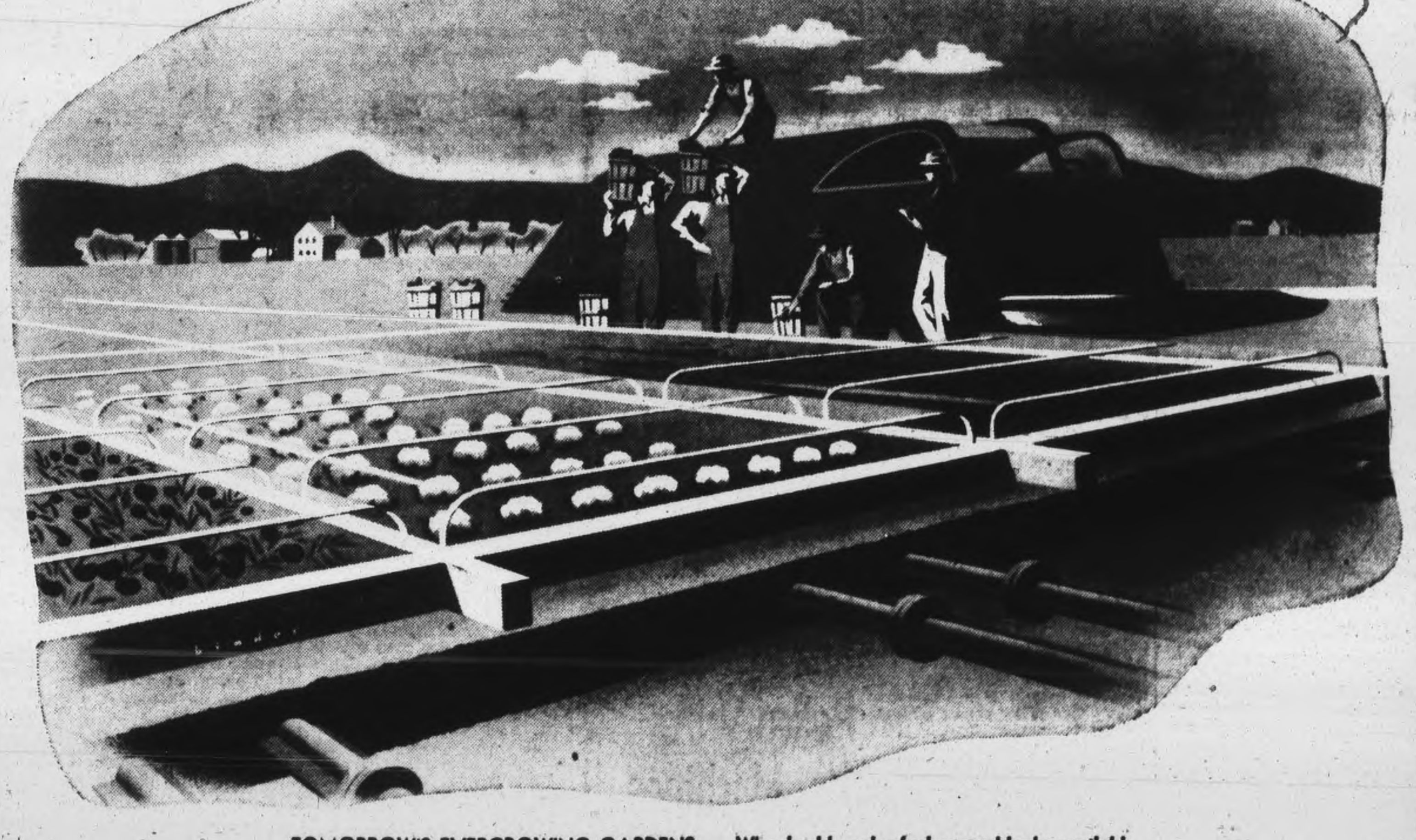

TOMORROW'S EVERGROWING GARDENS . . . Why should garden-fresh vegetables be available only in summer? Why should rich, ripe strawberries be a luxury in winter? *Men who think of tomorrow* are doing something about it. In Scotland, where seasons are short, it has been possible to grow six to eight crops of vegetables a year by heating truck gardens with underground steam pipes—under glass in winter, open to the air in summer.

MEN who think of tomorrow are planning to feed the world better than it has ever been fed before, to make it healthier than ever before. It is a glorious future to which we may look . . . *but only after this war is won!*

Are you working at your "war job" as hard as you can?

Are you saving and turning in wastepaper to help meet the serious shortage this country faces in the manufacture of containers for war materials?

Are you collecting and turning in every last drop of fat from your kitchen to help feed the hungry machines that turn it into TNT?

Are you heeding the Government's plea to curtail your personal travel so that troops and supplies can move freely over our already congested transportation systems?

Have you added your blood to that of millions of others to provide life-saving plasma for our wounded?

And have you increased your purchases of War Savings Certificates and Victory Bonds to the limit of your ability . . . and are you holding on to them?

Only by working hard at these and scores of other "war jobs" can we be sure of Victory . . . and the ever-ripening fruits of Victory. Let us *all* be MEN WHO THINK OF TOMORROW!

★ THE HOUSE OF SEAGRAM ★

All Seagram plants in Canada and the United States are engaged in the production of high-proof alcohol to help speed the war to a victorious end. High-proof Alcohol for War is used in the manufacture of Smokeless Powder, Compasses, Drugs and Medicines and many other wartime products.

DOROTHY DIX . . . .

KIND WORDS BRING HAPPINESS

Give Discouraged Person Pat on Back and See the Gratitude in Their Eyes.

THE dumbest of us know the value of kind words. We know that they are the pacifiers that will stop any fight, domestic or global, before it really gets going. We know that they are first aid to happiness and that we crave them more than anything else in the world. Yet we are as stingy about handing them out to others as if they were thousand dollar bills that would leave us broke if we gave them away.

Suppose, for instance, you long for popularity, but Nature didn't turn you out a spellbinder. How, then, are you going to become persona grata with all with whom you come in contact? By using a few kind words. It is the one recipe that never fails, for there isn't a single one of us who doesn't seek the society of those who butter us up with flattery and tell us how beautiful and witty and wonderful we are.

Kind words do more to pave the way to success than ability. Some of the cleverest men in the world never get anywhere because they do not know how to say the kindly little things that make people give them a hand up. While thousands upon thousands of mediocre men get to the top of the ladder because they ask after our symptoms, and tell us how pretty our daughter looked at the ball, or beg us to repeat that perfectly corking story.

Bestow Kind Words As You Go

Even the most hard-boiled of us have philanthropic impulses. We would like to think we had scattered a few rays of sunshine along the pathway of others. The easiest and the cheapest way of doing this is by bestowing kind words as you go. People are just as hungry for appreciation as they are for bread and they are more grateful for a compliment than they are for a cheque.

But it is within the home circle that kind words have a chance to do their great and perfect work. They really decide the success or failure of every marriage. No husband turns philanderer as long as his wife tells him how big and strong and handsome he is and murmurs "how wonderful" when he goes through his parlor tricks.

No wife but who is happy and contented as long as her husband keeps up the tactics of courtship and continues to make love to her and notice what she has on, and who swears to her that she gets more beautiful every day. It is the silent, take-them-for-granted husbands and wives and the fault-finders who fill the divorce courts.

So if you know a discouraged man and woman who are getting the hang-dog look, give them a pat on the back and tell them how good their work is, and watch the gratitude that leaps into their eyes. If you know a boring man and woman whom everybody avoids, or a wall-flower girl, say something pleasant to them that will buck up their egos. Saving peoples' happiness is just as meritorious a deed as saving their lives.

When kind words are so cheap and buy so much happiness, why should we be so stingy with them? Released by the Bell Syndicate, Inc.

BULGAR HEAD—Kimon Georgiev has been named leader of the new Pro-Allied Bulgarian Government, following the end of hostilities between Russia and Bulgaria.

W.I. Discusses Hospitalization

HAVELOCK, Sept. 14 — (ENS) — The Blue Cross Plan for free hospitalisation was again discussed at the September meeting of the Women's Institute and Mrs. C. Taylor and Mrs. W. Woodbeck were appointed to make a canvass of the member with the view of getting the required percentage of the membership to enrol in this non-profit community service.

The sum of five dollars was voted for the purchase of a silver cup as an award in the annual oratorical contest for public school pupils of this district and Mrs. C. Taylor and Mrs. W. Woodbeck were appointed to act in conjunction with the committee from the local Home and School Association in the furtherance of this educational project.

The president, Mrs. R. Jones stated that she had engaged an orchestra for the dance on Friday, October 27, under the auspices of the Institute.

Future Improvements

Mrs. G. W. Chiles was program convener. The roll call was answered by suggestions for town improvements and several timely hints given were: Waterworks for the town after the war, comparison being made to Stirling in this respect and the opinion expressed was that Havelock should be capable of procuring this improvement; scrap paper should be cleaned off the streets; dogs should be tied up and weeds cut on vacant lots. A vocal solo, "Help Somebody Today" was sung by Mrs. E. Gall, accompanied by Mrs. H. Watson.

Minister Speaker

Social Welfare was the subject of an address given by Rev. J. W. Wilkinson, who said it was impossible to measure the work being done throughout the dominion in this community service and he quoted statistics from church reports covering the social work of several denominations and the Gospel he said has its place in aiding the moral and spiritual welfare of the nation by transforming the inner life of the individual to live worthily.

He paid tribute to the work of women's organizations and he thought greater success was achieved in raising the home life to a higher level as woman talked to woman. He gave a quotation from General Smuts of Africa who said, "that fundamentally the world has no need of a new order of a new plan only the courageous application of the teachings of the "Man of Galilee" and in conclusion he dealt with a portion of the Beveridge plan for the post war period.

Following a contest, "Name the Kings" won by Mrs. J. Freeman, lunch was served, the hostesses being Mrs. R. Jones and Mrs. W. Woodbeck.

PRETTIEST WAC — Rivalling the recently selected "Miss America" is lovely Private Kathleen McCann of Detroit, Mich., who was chosen as the prettiest W.A.C. in the country from thousands who participated at the opening of the New Jersey State Fair.

Havelock Plans Salvage Drive

HAVELOCK, Sept. 14— (ENS) — The emergency waste paper drive which combines several municipalities in this district and takes place on Thursday, September 21, will be organized here by the same Salvage Committee composed of members of the local Red Cross Society and the Eastern Star Patriotic Association who handled the drive so successfully last month. This was the unanamious decision of the Havelock-Belmont Red Cross Society at their regular meeting. Mrs. W. Copp will again act as convener.

The paper, sorted and tied as previously is requested to be placed on the curb before 8 a.m. No rags will be taken at this collection. The provincial supervisor of the National Salvage Department stated in his communication that this emergency drive would in no way interfere with local plans for regular collection.

In order to bring the sewing quotas up to date it was decided to hold an evening sewing meeting each week for those unable to attend during the day the evening to be set later.

The following donations were received: Mrs. J. Holdcroft, $2 for salvage expenses; Mrs. R. Bonney $1.00 for local work. Penny-a-Week for July and August $3.95. An account: R. Sayers $2.00 was authorized paid.

HEAR BETTER WITH A SONOTONE

The fact that more than half the hearing aids in use today are Sonotones is one convincing reason why you should come to us with your hearing problems. Scientific audiometric fitting, individualizing your Sonotone to your personal hearing loss, and watchful, sympathetic service by trained consultants, assure you *better* hearing with a Sonotone. Let us test your hearing, without cost, of course, and explain the unique guarantee that eases every Sonotone wearer's mind.

SONOTONE

Free Private Demontration
Monday, Sept. 18th
Hours 1.30-7.30 p.m.
Empress Hotel, Peterborough,
Phone 3821

FUR COAT?

A fur coat bought at Black's assures you of these 3 points:

STYLE, PRICE, GUARANTEE

99.50 TO 229.50

Also featuring an exclusive line of "Slenderfit Stylish Stouts."

A lovely assortment of youthful styles in the half sizes.

BLACK'S

GEORGE AT KING — PHONE 6812

FREE!

YES MA'AM! You'll fall in love with these gleaming cereal bowls. They're so attractive you'll want a whole set! Get your first today. Act fast! The supply is limited—and *everybody* will want them!

And your family will enjoy the hearty, he-man flavour of Kellogg's All-Wheat. It's Canadian whole wheat in its most delicious form! Ask your grocer for 2 packages of Kellogg's All-Wheat—and get your first FREE bowl right away!

It's whole wheat—flaked, toasted, ready-to-eat!

Fashion Features for Fall!

ZELLER'S — RETAILERS TO THRIFTY CANADIANS

New-&-Lovely!

WHITE SCARFS: of sheer crepe, sand crepe; with hemstitched edges. 13 by 45 ins Just right to wear with tailored suit or topcoat, for an extra touch of feminity 59c

COLLARS! COLLAR-CUFF SETS! Tailored and frilly styles in organdie, pique, bengaline, lace. At 25c

Distinctively Different!

3.57

HANDBAGS with many styles to choose from; including Keratol, Suede and Bengaline. Many with zipper opening complete with change purse and mirror in black, brown, navy and tan.

CHILDREN'S SHOES

"SKIPPER" OXFORDS: sizes 8 to 2. Made on health last. Black, brown. With rubber heels. Pair.. 1.29

"START-RITE" SHOES: Oxfords and boots. Of splendid quality calf; with cushion insoles and leather outsoles. Black, brown. Sizes 5 to 7½; 8 to 10½. At ...... 1.79 - 1.95

STORE HOURS:
Monday to Friday 9 to 5.30
Saturday .... 9 to 6
Wednesday .... 9 to 12.30

MISSES' SHOES 1.59

Smart oxfords in sizes 11 to 3; styled to please the smart young School Miss. Made on corrective lasts, to give comfort to young feet. Calf leather, in black or brown; with leather soles. Zeller-Thrift-Priced.

Zeller's Limited

SEASONABLE and Smart

Pay your lovely hands the compliment of outfitting them in lovely Gloves that are trim and good-fitting and attractive. See Zeller's Glove assortment!

EMBROIDERED GLOVES of soft brushed rayon. Black, brown, navy. Pair, only 79c

'SIMPLEX' FABRIC GLOVES with fine whip-stitching. Black brown, navy, natural and white. Pair 1.00

DAINTY SLIPS — Double top twin mist slips with twin seams throughout. Sizes 32 to 40. Tea-rose and white.. 1.19

MODESS and KOTEX — Regular size 25c

KOTEX— Economy size ... 85c

They're 'Simply Elegant' and so inexpensive!

Zeller's Millinery Section features models that are "simply elegant" and as elegantly simple in styling as much more expensive models. In a variety of jewel-toned shades that give a lift to Fall's darker colours in black, brown and navy, moss green and purple.

Zeller-Thrift-Priced 1.98

HATS for the Junior Miss

Popular styles featuring pork pie, roller and calots in the new fall shades, including navy, brown, green and spice brown 1.59

CORSETS

Front lace corset with elastic top front and 4 hose supporters 1.59

Fashionable Millinery

Misses' and Matrons' felt hats created to please the well dressed woman. Ribbon and veil trim in many new attractive shades .... 2.29 —2nd Floor

GIRDLE

Well made girdles of brocaded materials with side fastener and elastic gusset. Four hose supporters 1.79

"Good Mixers"

If your heart is young and your figure lithe, you adore Blouses and Skirts, because they are so slick and such "good mixers" in any wardrobe! See Zeller's assortment of lovely Blouses and Skirts featured at Thrift Prices!

Blouses and Shirts

Misses' long sleeve Bengaline Blouses in white, gold, beige, green and rust. Sizes 14 to 20 .... 2.98

ALPINE SKIRTS—With pockets, pleats and fine stitching; in sizes 12 to 20. Zipper closing. Black, brown, navy, green, rose. At 3.98

• *Styles as Shown and Many Others*

CREPE DRESSES

Women's and Misses' Crepe Dresses with button front style, ¾ length sleeve. White sharkskin collar in turquoise tan, red, blue. Sizes 14 to 20, 38 to 42. 4.98

WOOLENE DRESSES

Feather spun woolene dresses for the young miss. Novelty patterns with short sleeves. Sizes 14 to 20. $2.98

Christmas Boxes for Overseas

Plan to send that Overseas Box now to ensure early delivery.
2-lb. box 5c
5-lb. box 6c
7-lb. box 7c
11-lb. box 8c
Christmas Cards and Seals for overseas boxes and parcels 5c

COATS for Fall-thro'-Winter

19.95

THERE'S A PRINCESS-LINE swing to this beautiful coat which will endear it to the fashion-right! Then too....it's such a practical Coat... made of good quality suede-cloth (all wool), with chamois lining in the back, (grand for winter!); warm flannelette interlining and lovely celanese lining. Collar of squirrel flanks.

Colours: wine, brown and black. Sizes: 13 to 19.

TOILET NEEDS

WOODBURY'S—Facial, Cold and Vanishing Cream 16c, 25c, 49c

POND'S—Vanishing and Cold Cream 19c, 34c, 59c

LOTION for Protection on cold wet days: Jergen's 25c and 47c

Campana's Balm— 35c and 49c

Hinds, Honey and Almond— 25c, 45c, 79c

Personals and Social

SW. Orris Garside, R.C.N.V.R., of Halifax, is spending a furlough with his wife at their home, Gilchrist street.

◊ ◊ ◊

Mrs. H. Wilson has returned to her home Sherbrooke street, after spending a month visiting friends and relatives in Detroit.

◊ ◊ ◊

Friends of Mrs. Harry Hewie, 211 Stewart street, will be sorry to learn that she is ill in St. Joseph's Hospital.

◊ ◊ ◊

Mrs. W. Sharpe, 693 George street, has returned home from Stratford, after attending the funeral of her sister-in-law, the late Mrs. William Oxley, who was the former Genevieve Gorman of Peterborough.

◊ ◊ ◊

Her many friends will be sorry to learn that Mrs. S. J. Calladine, Wolsley street, is ill in St. Joseph's Hospital. Mrs. Calladine, whose husband, Sgt. S. J. Calladine, is serving in Italy, is an English war bride, and has been in Canada for 11 months.

◊ ◊ ◊

Mrs. Gordon Tanner, of Winnipeg, is spending a week's holidays in Peterborough as a guest of Mr. and Mrs. Robertson Davies, Weller street. Mrs. Tanner, who is telegraph editor of the Winnipeg Free Press, is the only woman in Canada to hold such a position.

Staff Sgt. G. C. Carruthers, stationed in Ottawa, is spending a short leave with his wife at their home, 212 Brock street.

◊ ◊ ◊

Mr. and Mrs. E. Jewell and daughter, Lilian Jewell, 463 Albert street, and Mr. and Mrs. R. Riches and daughter, June Riches, 223 Rink street, have returned to their homes after spending a holiday in Detroit and Windsor.

◊ ◊ ◊

LAC. Grant Howard, R.C.A.F., has returned to his post in Calgary after spending a short leave with his parents, Mr. and Mrs. J. Howard, 144 London street. LAC. Howard recently passed his mid-term examinations in his wireless navigator's course.

◊ ◊ ◊

Bowling Club Begins

An excellent attendance marked the opening meeting of the St. George's Anglican Church Bowling Club in the basement of the church Tuesday afternoon. Names for teams were drawn, and an executive elected, with plans to get under way on Tuesday afternoon, September 19. The executive is as follows: President, Mrs. L. Moore; vice-president, Mrs. A. Howarth; secretary-treasurer, Mrs. C. Crouter; social committee, Mrs. W. White, Sr., and Mrs. C. Cole. Skips of the teams are: Mrs. L. Moore, Mrs. T. Monks, Mrs. A. Sims, Mrs. A. Bishop, Mrs. L. Watkiss and Mrs. C. Crouter.

◊ ◊ ◊

Range Pals Meet

Activities of the previous month were reviewed at the regular meeting of the Range Pals, at the Larmer home recently. Miss Audrey Larmer's group was in charge, and the work period was spent in knitting for Christmas boxes for members in the armed forces. During the month, meetings were held at the homes of Mr. and Mrs. William Price, Misses Betty, Doris and Jane Sayer and Mr. and Mrs. Claude Ballantyne, where a letter received from Gnr. Leo Meagher, now overseas, was read. Receipts from the corn roast, held on September 6, were announced, and a total of $5.80 was sent to the British War Victims' Fund. The next meeting will be held at the home of Misses Jessie and Daisy Bell.

◊ ◊ ◊

Ever-Awake Bible Class

Mrs. O. Traynor, Payne avenue, was hostess for the regular meeting of the Ever Awake Bible Class of St. James' United church. The program included several readings: "True Courage," by Mrs. B. Callan, "God's Champion" by Mrs. J. Kelly, and "Human Receipts," by Mrs. R. Tully. Mrs. E. Beavis, class teacher, led in prayer, and Mrs. T. Busby gave the Scripture reading. Following the regular business meeting, with Mrs. T. Busby, president, in the chair, a series of contests, conducted by Miss Z. Wood, was enjoyed. Refreshments were served by the social committee, and Mrs. Busby moved the vote of thanks to the hostess for the use of her home. Mrs. B. Callan was at the piano.

◊ ◊ ◊

Insurance Society Meets

MARMORA, Sept. 14 — (ENS). — Marmora Council No. 279, Reliable Life Insurance Society held its regular meeting Tuesday evening at the home of Mrs. E. Rose. Following the business session, the hostess served a delicious lunch and a social hour was enjoyed. The October meeting will be held at the home of Mrs. Gano.

Seek To Have Church Doors Left Unlocked

Mrs. G. R. Scott, president, conducted the regular meeting of the Murray Street Women's Missionary Circle, held in the church parlors Tuesday afternoon. She reminded members that Christmas cards for Bolivia should be sent in the near future, since the regular mails were slow at present. A few moments of silent prayer were observed by Dr. Jessie Allyn, a medical missionary to India, who died on August 27.

The book, "So Lives the Church" was reviewed by Mrs. H. H. Graham. She said that the world has become smaller through the medium of radio and aircraft, and all churches were closer together. No matter what upheavals take place, there is still a little group of people all over the world who still worship God, and so the church lives on. "The world wide church is not a dream, but reality," she concluded.

Mrs. F. M. Somerville, who took the devotional period, also read a poem, "Within the Gates", written by a young Lieutenant whose home is in St. Catharines. After a discussion, members decided that the church doors should be left open so that anyone who wished might spend a few quiet moments within the sanctuary.

Ration Book Plans Formed

The Peterborough Branch of the Women's Voluntary Services held its September executive meeting Wednesday evening, to plan for the fall work. Mrs. N. Seaton, the president, presided.

The W.V.S. office on George street will be open from now on each Monday, Tuesday and Thursday, morning and afternoon. In case of emergency, the office will be staffed every day. Plans were made for the distribution of the next ration books, and Mrs. W. Fanning announced that the new books will be given out on October 16, 17, and 18 at the Market Hall. Mrs. Whalon announced the emergency waste-paper drive this month, when ten pounds of paper is requested from each resident. She stressed the serious paper shortage which Canada faces in the next months.

Mrs. H. Matthews reported that the Miss Canada Girls were resuming the sale of War Savings Stamps this Saturday. During the month of June, sixteen girls worked 96 hours and sold $94.25 in Stamps.

W.V.S. workers put in 250 hours as hospital aides during the month of June.

Army Auxiliary To Send 1,500 Overseas Parcels

Arrangements for packing and mailing Christmas boxes for Peterborough men and women on active service in Canada's army, either overseas or in Canada, was the main item for discussion at the regular meeting of the Active Army Auxiliary in the Armouries on Wednesday. The packing will take place on Wednesday, October 4, in St. John's parish hall, with as much of the preliminary packing as possible done the day before. However, the job might take two days. All members were asked to co-operate and turn out to help, and associate members and interested people were also asked to asist.

Convener of the Christmas box committee is Mrs. James Turnbull, assisted by Mesdames G. Moore, H. Mason, R. Bolton, M. Clarke, D. Loomis, J. Thompkins, K. Kingston and R. Allin. Mrs. Turnbull, who presided, stressed the necesity for accuracy in collecting the names, and pointed out that the numbers were important also. Mailing dates were announced, and members decided that the Auxiliary would take the entire responsibility for sending the parcels.

Mrs. H. G. Mason, in charge of the purchasing committee, showed a sample of the proposed box, which contained two chocolate bars, one package of cigarettes, two hot chocolate drinks, five razor blades, one pair of shoe laces, two packages of gum, one package of life savers, one package of Oxo one package of soup, one cake of soap, one pencil, one package of envelopes, one writing pad, one half pound of Christmas cake, and a package of peanuts. The estimated cost for the contents and mailing is $1.80 each. Christmas greeting cards will be enclosed in the boxes, and the secretary's name will be printed on the card, so that all acknowledgements will be sent to her.

1,500 Boxes

For a personal touch in the boxes, Mrs. H. Willis was named convener for a committee to collect and wax maple leaves to be enclosed. In addition, members were asked to collect as many story sections of the Star Weekly, as possible, so that one could be enclosed in each box. The Auxiliary is counting on sending approximately 1,500 boxes to men and women overseas.

In the regular business period, Mrs. D. T. Diplock gave the secretary's report, and Mrs. L. Bateman, the treasurer, stated that the Auxiliary's bank balance stood at $1,134.65 with approximately $1,700 to be added as the Army Auxiliary's share of the recent successful Labor Day field day. Members moved a vote of thanks to the Peterborough Business Men's Association for their interest and assistance, and for planning the event.

Mrs. B. D. Hall, for the visiting committee said that the casualties since the end of July were 11 killed, two died of wounds, two missing, 41 wounded, three ill in hospital, and two injured in accidents, with six returned to Canada. Members of her committee made 57 calls during the month. Mrs. J. Duncan said that cigarettes and airgraphs had been sent to 19 men since August 24. Mrs. H. G. Mason, convener of the knitting committee, announced that $50 worth of wool was now available for knitters. A total of 23 letters written during the month was reported by Mrs. W. Ovens, corresponding secretary.

Guest Speaker

Announcing coming events, Mrs. Turnbull said that Senator Iva C. Fallis would be guest speaker at the evening meeting of the Auxiliary in October. In connection with the salvage campaign, $24.17 was reported as the Auxiliary's share of the recent drive, and a new drive, concentrating on paper alone, was announced for September 21, starting at 6 p.m., with the Auxiliary getting a share of the proceeds. A letter was read from the Minister of National Defence, listing the war brides who had come to Peterborough, and arrangements were made for members to call on them. At the close of the meeting, refreshments were served by the social committee, with Mrs. James Morley as convener.

THE TEA HOUR GOSSIP . . . .

Our space today will be taken up with recipes that are easy on the sugar, in fact they are all inexpensive to make and are most delicious. Your family will all enjoy them, from the oldest to the youngest, so try each one and see for yourself, how very good they all are.

Sugar Sparing White Cake.

½ cup shortening, 2-4 cups white corn syrup, ½ cup sugar, 1 teaspoon flavoring, 2 cups pastry flour, 3 teaspoons baking powder, ½ teaspoon salt, 3 egg whites. Sift dry ingredients together three times, cream shortening with sugar and add flour mixture alternately with syrup. Then fold in the stiffly beaten egg whites and flavoring. Bake in layers at 350 degrees F. for 25 minutes. Use any icing you like.

Pumpkin Chiffon Tarts.

1¼ cups canned pumpkin, ½ cup milk, 1-3 cup of sugar, 3 egg yolks (the yolks from the eggs used in the first recipe can be used for these tarts), ¼ teaspoon cinnamon, ½ teaspoon ginger, ¼ teaspoon nutmeg, ¼ teaspoon salt. Cook in double boiler like custard and add one tablespoon gelatine, dissolved in ¼ cup cold water. When cool, fold in whiteh of 3 eggs beaten stiff, and 1-3 cup sugar. Put in baked tart shells and place in the refrigerator.

Orange Fluff.

2 eggs, grated rind of ½ lemon, 1 tablespoon hot water, 2 tablespoons lemon juice, 3 tablespoons sugar, 3 tablespoons orange juice. Separate eggs. Beat yolks with 2 tablespoons sugar. Add grated rind and the fruit juices. Add hot water, beating continually. Cook mixture in double boiler until it coats the spoon. Pour over egg whites which have been beaten stiff with remaining tablespoon of sugar. Pile into glasses, chill in refrigerator and serve.

Beef Volcanoes.

1 egg, 6 tablespoons dry crumbs, 2 tablespoons milk, ½ teaspoon salt, ⅛ teaspoon sage, 1 teaspoon grated onion, ½ lbs. ground beef, 1¾ cups fluffy mashed potatoes, ½ cup sliced onion, 2 tablespoons butter, 2 tablespoons flour, 1 cup milk, salt and pepper. Beat egg, add crumbs, milk, ½ teaspoon salt, sage, grated onion and beef. Mix well. Shape in four three-inch circles. Place a spoonful of potato on each, shape meat up and around potatoes, leaving potato exposed at the top. Place in shallow baking pan, potato side up. Bake in moderate oven for 20 minutes. Lightly brown sliced onion in butter, add flour and mix well. Gradually add milk. Cook, stirring constantly until thick. Season with salt and pepper.

Needlecraft Pattern

976

by Laura Wheeler

DONE ON 2 NEEDLES.

Get out your knitting needles—just two— that's all you'll need for these dotted mittens for all the kids. Mittens lace up at joinings.

Use up scrap wool for the dots—it's all stockinette stitch. Pattern 976 contains complete directions for mittens in 4, 6, 8, 10-year size.

Pattern Number ....

Size ....

My Name ....

....

Address ....

I enclosed 20c for postage

Home and School

QUEEN ELIZABETH

The unveiling of the honor roll, inscribed with 49 names, including those of boys and girls in the school section now in the armed services, was the highlight of the opening meeting of the season of the Queen Elizabeth Home and School Association. Rev. E. C. Moore of St. George's Anglican church, was guest speaker. He told of the sacrifices being made by members of the armed forces, and said that in the new world order which was hoped for after the conflict, the sacrifices would have been made in vain unless each person realized his own responsibility and did his part with courage and fortitude. A.B. William Cuppy, R.C.N.V.R., who served in the invasion and is now home on leave, unveiled the honor roll.

Mrs. C. Doughty presided for the regular business meeting, and announced the regional conference of Home and School Associations, to be held in Peterborough during the third week in October. Mrs. G. Simpson told of a ratepayers meeting to be held Wednesday evening, September 20, in connection with obtaining the services of the Victorian Order of Nurses for that district. Two new Union Jacks were presented to the school, and dedicated by Mr. Moore. L. Bird gave a reading, "Our Soldier," and Miss Marilyn Munro read a poem, "The Union Jack." A vote of thanks to the guest speaker and those taking part in the program was moved by Mrs. O. Deyell, and refreshments were served by the social committee, convened by Mrs. J. Johnston, during the social hour which followed the meeting.

Navy Auxiliary Shown Sample Christmas Bag

A sample Christmas ditty bag, submitted by Mrs. F. D. Craig, ditty bag convener, was accepted by members of the Navy Auxiliary at their regular meeting Wednesday evening in the Y.W.C.A. The necessity of getting names of boys and girls serving overseas with the R.C.N.V.R. or the merchant marine before September 30, and other names as soon as possible, was again stressed. Everyone with the name of a Navy boy or girl is asked to contact Mrs. Walter Wheeler, 29 Brown street; Mrs. Fred Board, 778 Water street, or Mrs. F. D. Craig, 544 Water street, either by mail or telephone, preferably by mail, so that lists can be completed and corrected as quickly as possible.

Members expressed their pleasure at the success of the recent Labor Day field day, and Mrs. F. Merrett, president, thanked everyone who had assisted at that time, and extended the Auxiliary's sincere thanks to the business men who had made the event possible. The date of the rummage sale to be held at the vacant store opposite Hood and Cummings' Motors was announced as October 12, and Mrs. A. Chartren said that she would be at the store on October 11 to receive donations of articles. A donation of $30 from a group of south-end women, who raised it through a rummage sale and bazaar, was gratefully acknowledged.

Final arrangements for the Navy Auxiliary tag day, to be held on Saturday were discussed, and members were given their times and stations for tagging. Mrs. J. G. M. Wilson, tag day convener, said that several other women's organizations had volunteered to help with the tagging.

Bride's Friends Tender Shower

Prior to her marriage to-day to PO. Robert G. Nattress, R.C.N.V.R., Miss Margaret Allen was given a delightful miscellaneous shower at the home of Mrs. George Beauchamp, Gladstone avenue. The rooms were beautifully decorated with pink, blue and white streamers and an enjoyable evening was spent playing games, after which refreshments were served by the hostess, assisted by her mother, Mrs. W. Nattress.

Those present were Mesdames R. Allen, W. Nattress, J. A. Marchen, W. Mantel, J. Marchen, McDonnel, S. Kerneghan, Saunders, A. Saunders, R. Allen and P. Cooper, Misses J. Allison, E. Wilson, B. Mantel, J. Mantel, M. Waterman, M. Gilbert, J. Hogan, G. White, B. Freeman, Detcher, M. Robertson, M. Mason.

Those who were unable to attend but sent gifts were: Mrs. H. McDonald, Mrs. S. Marchen, Mrs. H. Freeman, Miss L. Saunders, Miss B. Kerneghan and Master Billy Mantel.

THE STARS SAY . . . . .

By GENEVIEVE KEMBLE

For Friday, September 15

IMPORTANT associations with strange, secret or obscure sources should move quietly ahead on this day, with intrigue, strategem and undercover activities based upon foundations of the unusual, unique or singular relationships, both in business and private matters. This may be in connection with political, diplomatic or fraternal bodies where the results may be idealistic or illusory. A well-thought-out plan of action from such hidden sources may be lucrative.

Those whose birthday it is may have a year of strange or curious adventures, in which the emotions, ideals, intuition and imagination play a part. This may be in connection with diplomatic, political, fraternal or group interests, in which tacit agreements or undercover procedures are most progressive. It is probable there may be trivial upsets or anxieties, but with a sensible use of exceptional gifts or faculties there may be exceptional benefits. But don't be carried away by erratic propensities o[illegible] tical "hunches."

A child born on this day may be romantic, idealistic and visionary, prone to act on intuition or emotional urges, unless fantastic ideas be submitted to the dictates of common sense.

Douro Personals

In St. Joseph's Church the devotion of the forty hours is being conducted. Large crowds are in attendance. Sunday night's speaker was Rev. Father Marocco, Monday night Rev. Father Malane spoke and Tuesday evening His Excellency Bishop O'Connor was the speaker. All sermons as usual are on the Blessed Eucharist.

Mrs. Thomas Forsythe spent a few days in Brockville visiting her brother, Kenneth Cavanagh, and at Belleville with her brother, John Cavanagh.

Mrs. Elmer Cummings and daughter Jeannette are visiting Mrs. Cummings, Sr., and other relatives in Toronto.

New Cream Deodorant
Safely helps
Stop Perspiration

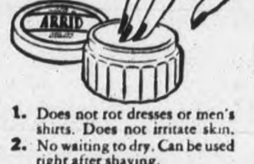

1. Does not rot dresses or men's shirts. Does not irritate skin.
2. No waiting to dry. Can be used right after shaving.
3. Prevents under-arm odor, helps stop perspiration safely.
4. A pure, white, antiseptic, stainless vanishing cream.
5. Awarded Approval Seal of American Institute of Laundering—harmless to fabric. Use Arrid regularly.

Arrid is the largest selling deodorant
39¢
Also 15¢ and 59¢ jars
Guaranteed by Good Housekeeping
ARRID

Come To Us!
FOR
●Removal of superfluous hair and moles by Electrolysis.
●Eyebrows permanently arched.
"Results Guaranteed"
MRS. MARIE MURDUFF
Phone 6423 409 Wolfe St.

LET FLEISCHMANN'S FRESH YEAST DO YOUR BAKING FOR YOU

●If you bake at home don't risk doughy, indigestible bread. For 70 years Canadian women have found Fleischmann's *fresh* Yeast *dependable*. It makes bread that's delicious, light and smooth-textured — really *good* bread! That's why it is Canada's *favorite* fresh Yeast. Buy Fleischmann's fresh Yeast from *your* grocer today!

GET MORE VITAMINS — MORE PEP! Eat 2 cakes of FLEISCHMANN'S *fresh* Yeast every day. This Yeast is an excellent natural source of the B Complex group of vitamins!

MADE IN CANADA

DIGESTION OFF? Jittery? Pepless?
—Your Nerves May Need Feeding

Every act — every movement of your body, no matter how small, is controlled by nerves. When nerves lack nourishment, every function of your body may suffer . . . digestion . . . bowels . . . muscles. You may sleep poorly, feel depressed, physically and nervously exhausted.

An impoverished blood condition due to lack of sufficient iron is often accompanied by nervousness, for nerves may thus fail to get their proper nourishment. So if you are nervous, rundown, pepless and tired with sluggish digestion and bowels because of this condition try Dr. Williams Pink Pills. They not only help build up the blood but they supply Vitamin B-1 which contributes to the normal functioning of the nervous system and the digestive tract. Then see what a difference your improved blood condition may make, not only in your energy and strength but in your nerves, digestion and bowel action. Get Dr. Williams Pink Pills today from your druggist.

WINTER COATS
WEEK-END SPECIAL

ALL TIMER COATS with zip, in quilted satin linings. Tweeds and plain fawn colours. A very desirable utility coat for year round wear. Sizes 14 to 20. 35.00

WOOL FLEECE COATS in the wanted light shades. Also domestic tweeds with velvet collars, quilted two season linings and warmly interlined with chamois. Sizes 12 to 20— 25.00

We invite you to see our complete collection of FURRED DRESS COATS, FURRED TUXEDO COATS and FUR-LINERS this week-end.

25.00 to 149.00

Week-end Millinery Special

Felts for misses and matrons. Black, navy brown and light shades. Feather and ribbon trimming. Large and small shapes.

2.98 and 3.98

ROBT. FAIR & CO. LTD.

OXYDOL Washes WHITE WITHOUT BLEACHING
You Never Saw Such Snowy Washes! OXYDOL'S "Hustle-Bubble" Suds Are So Lively They LIFT Dirt Out! Even Biggest Washes Come So Clean They're White Without Bleaching!

WHAT A PLEASURE to hang out a wash so gleaming, snowy-white you know everybody admires it! You see, Oxydol's "Hustle-Bubble" suds are so lively they *lift* dirt out! All your white things, except of course for unusual stains, come white without bleaching. Radiantly white!

SAVE CLOTHES IN WARTIME!
With Oxydol there's no need for hard rubbing or harsh bleaching! This means clothes last longer in these wartimes. And Oxydol is so *safe*—safe for washable colors, rayons, and your own precious hands! Economical, too—you'll be surprised how much clothes or dishes a single box of Oxydol will wash! Get OXYDOL!

MADE IN CANADA
Trade Mark Registered

OXYDOL Washes WHITE WITHOUT BLEACHING

SOUTH AFRICAN MINES

PRETORIA — (CP). — It is expected that two new collieries to be opened in the Transvaal will produce about 100,000 tons of coal a month at the start. After three years the output should be about 295,000 tons monthly.

USED BY LIVINGSTONE

JOHANNESBURG — (CP). — Included in a medical collection on view here is a medicine chest in which is a bottle of pills made up by David Livingstone, the famous explorer, for treatment of "interior fever."

ROGOW'S

Fall Styles

Our Fall and Winter Stock of

Coats and Dresses

Are Almost All Here

A collection of the choicest furs and fabrics, skilfully worked by master craftsmen into coats of outstanding richness and beauty. Now is the time to come in and choose yours, while the selection is at its best. We will gladly put it away for you if you wish for a later date.

FUR TRIMMED

Coats

Our line of fur trimmed coats consists of such furs as Silver Fox, Cross Fox, Wolf, Persian Lamb, Beaver, Squirrel, Mink and Coon. The coats are made in tuxedo style, plain box or fitted. We also have some chesterfield coats with velvet collars; all kinds of tweed coats, some with zipper lining, and the very attractive lustra shag coat. Our prices are very reasonable. Sizes 12 to 24½.

Fall **DRESSES**

A word about our dresses. We have them in silk crepe, wool crepe or angora wool in several new shades. Hand embroidered trimmings, some are beaded or fringe style. They are really smart. We invite you to come in and look things over.

You Can Buy at the Following Four Ways:

- Cash
- Monthly Charge Account
- Budget Plan
- Lay-Away Plan

Terms in accordance with the War Time Prices and Trade Board Regulations

Rogow's
Ladies' Wear

440½ George St. Telephone 8462

ENQUIRY COLUMN

By MARY MOORE

QUESTION: Last June you published a recipe for a bread. It contained raisins, cherries and grated orange rind, graham flour and white flour. I have lost the recipe and I want it very badly. Please publish it again as soon as you can. Thanking you, M.D.M.

◆ ◆ ◆

ANSWER: This recipe for a fruit bread is good, and the one I am using at present.

Fruit Bread

One egg, ¼ cup sugar, ½ cup chopped cherries, ½ to 1 cup raisins (or ½ cup raisins and ½ cup nuts), 1 cup sifted white flour, 1½ cups Graham flour, 4 teaspoons baking powder, ½ teaspoon salt, 1 cup milk, grated rink 1 orange. Beat egg and sugar. Add prepared fruit and rind. Sift dry ingredients together, tipping the bran that remains in the sifter into the mix. Add dry ingredients to egg alternately with the milk, mixing well between additions. Turn into greased and paper-lined loaf pan. Bake at 350 deg. Fahr. for about 45 to 50 minutes. All dates or all nuts or a mixture of any fruits may be used.

◆ ◆ ◆

QUESTION: I am very interested in obtaining some recipes for making jam or jelly from rose berries; if you have any that you can send me I would be grateful. M.J.K.

◆ ◆ ◆

ANSWER: I am glad to print this recipe for these berries are very high in Vitamin C, and if the Canadian public could be urged to utilize these berries which usuall go to waste, their outlay for Vitamin C foods could be curtailed.

Roseberry or Rosehip Jam

Wash rosehips well and cover with boiling water and simmer slowly until tender. Rub through strong sieve. To each pound of pulp add three-quarters pound of sugar, after pulp has been brought back to boiling point. Boil rapidly, stirring frequently to prevent sticking — until mixture runs from spoon in a sheet or 2 distinct drops form on edge of spoon about 1 inch apart. A better consistency may be obtained if to each 2 lbs. of rosehip pulp one pint of commercial pectin is added,—just before jam is taken from heat. If commercial pectin is added increase sugar to one lb. sugar for each lb. of pulp.

◆ ◆ ◆

QUESTION: May I come to you for help? I would like a bran muffin recipe calling for sour milk if possible. I used to buy cooking bran in a box which had a wonderful recipe on it (Natural Bran I think was the name), but now that I buy bran from the mill I lack a good recipe as I didn't think to save that one. I have tried several but no one will eat the results. They are like sawdust.

Also how to obtain a hard, crisp piecrust (top crust)? I make a good rich crust with ...... shortening, which my husband thinks is the best ever, but I have tasted crusts which are crisper and yet are plenty rich enough too. Is it in the baking? How may one tell if the oven thermostat is registering correctly? I have an idea mine is not as hot as it should be. Also, how does one make good pie-crust with all-purpose flour? Is the proportion different? and for tea biscuits, is it pastry flour or all purpose that is used, Polly J.

◆ ◆ ◆

ANSWER: Bran Muffins comes first.

Bran Muffins

One cup sifted flour, 1 cup bran, 3½ teaspoons baking powder, ½ teaspoon salt, 3 tablespoons brown or white sugar, 1 egg well-beaten, 2-3 cup milk, 3 tablespoons melted shortening or cooking oil, ½ cup raisins (or ¼ cup raisins and ¼ cup chopped dry prunes). Mix and sift dry ingredients and add bran. Combine egg, milk, and shortening and add to flour mixture. Then add fruit, stirring only until mixed. Use tablespoon to dip batter into greased muffin tins and fill them 2-3 full. Bake at 425 deg. Fahr. for 20 to 25 minutes, according to size of muffin tins.

Regarding the oven thermostat: It is easy for me to say check it against a portable oven thermometer, but you would almost have to buy one to do this,—unless you were lucky enough to know someone you could borrow one from. One method one of our readers tried was to bake a standard recipe of average size teabiscuits, setting her thermometer at 450 deg. Fahr. The biscuits should be done through and light gold in 13 minutes. If they do not bake this fast raise the thermostat to 500, and try baking another batch. If they bake in the prescribed time, you could assume that your thermostat was registering 50 deg. too low, and govern your future temperatures accordingly. I shall print an article next week on pie pastry, attempting to answer your enquiries in it—please watch for it. Use all-purpose or cake flour for tea-biscuits.

JERSEY SWEATER DRESS—That old standby, wool jersey, isn't so easy to find as it was, which makes the new rayon tow jersey a sensational find. Here it is made into a jumper dress, both shirt and skirt of this fabric, in what we might call a complete sweater costume. Fine packer, this cloth, and it can take steady wear.—*By Prunella Wood.*

Cucumber Rings Famous To All Pickle Fanciers

By MARY MOORE

Minnie has come back into my life. Dear old Minnie — our deaf cook of over a decade ago?

I received a note written in her lady-like handwriting saying because this was the second week in September she thought I'd be doing my cucumber rings, and she wanted the recipe again. She said she'd been making them on and off ever since she left us but thought she must be getting careless as hers were soft last year.

Now these cucumber rings have become famous over the years and make a particular success of a chicken salad when it is garnished therewith—and also many other less elegant dishes.

I'd advise pickle fanciers to hold on.

Emem's Cucumber Rings

(There are two ways to do them: if they are peeled they are better looking; if they are not peeled they are crisper—take your choice—I do them 'arf-n-'arf.)

If you use ordinary slicing cucumbers cut them in halves crosswise; if using Chinese Long cucumbers cut them into thirds or quarters crosswise. Now to remove seeds (which remove after peeling if you decide to peel): if using slicing cucumbers remove seeds with apple corer; if using Chinese Long cucumbers remove seed with paring knife, working from both ends toward the middle of the cut section, working carefully to keep thickness of wall symmetrical.

Cut seeded cucumbers in even ½-inch slices. Over 2 quarts cucumber rings pour cold water to cover and add 1 teaspoon baking soda and let stand overnight. In morning drain, cover with water and add 2 tablespoons powdered alum, boil 10 minutes. Drain. Cover with cold water, add 1 tablespoon powdered ginger. Boil 15 minutes and drain again but measure this liquid and discard it. For each discarded quart of liquid measure out 1 quart cider vinger (2 quarts cucumbers require about 1 quart vinegar). To each quart vinegar add 3 lbs. sugar, 1 tablespoon salt, ½ cup each whole cloves and broken cinnamon bark (spices should be tied in bag). Put cucumbers in this vinegar-syrup and boil until cucumbers are clear (about 30 to 40 minutes) when the syrup will begin to thicken.

Lift cucumbers when clear into sterile jars, fill jars with boiling syrup and seal. If what syrup you have will not quite fill jars to overflowing it does no harm to fill jars with an additional tablespoon or so of boiling water.

These Cucumber Rings are delicious on a platter of hors d'oeuvres.

Damson Jam

Wash Damson plums, and cut from stones, cutting each plum into about 4 or 5 pieces. Boil 8 cups prepared plums with 1 cup water until tender. Measure. To 9 cups boiled fruit pulp add 6¼ cups sugar; boil, stirring very frequently until when tested on cold plate it jells a little. Pour into Sterile jam jars, sealing with 2 coats paraffin adding second coating when cold.

Grape Conserve

Wash grapes, remove from stems, weigh, slip off skins and keep pulp and skins separate. Boil pulp until seeds show, stirring almost constantly, then push through sieve to remove seeds. To strained pulp from 4 lbs. prepared grapes add 2 lbs. sugar, 1 cup raisins, 1 orange, finely cut rind, pulp and juice, 1 cup walnuts or almonds, 1 teaspoon salt, and the skins. Boil till thick enough to pour into jars. Seal with two coats paraffin.

Fashions

A frock to win compliments, Pattern 9266 is designed with slimming surplice bodice, supple side-closing. Use cotton or rayon fabrics.

Pattern 9266, in women's sizes: 30, 32, 34, 36, 38, 40, 42, 44, 46, 48. Size 36, 2¼ yards. 39-in.; ⅞ yd. contrast. Applique transfer included.

Pattern Number ....

Size ....

My Name ....

....

Address ....

I enclosed 20c for postage

Havelock News

Mrs. Robert McCutcheon and Mrs. G. B. Saunders spent the week-end at Hillier visiting their sister and daughter Mrs. G. W. Forsythe.

Pte. Murray Menzies, C.I.T.C., of Calgary is spending a furlough with his parents, Mr. and Mrs. Dan Menzies. Pte. Menzies has received the military badge for marksmanship with the rifle and Bren gun.

Mr. and Mrs. H. Yeo and son Glenn accompanied by Mr. Yeo's aunt, Mrs. L. Pidgeon of Toronto, are visiting relatives in Wilberforce.

If you suffer MONTHLY
FEMALE PAIN
You who suffer such pain with tired, nervous irritable weak feelings—due to functional monthly disturbances—should try Lydia E. Pinkham's Vegetable Compound to relieve such symptoms. Pinkham's Compound HELPS NATURE. Thousands upon thousands have reported benefit. Follow label directions.
LYDIA E. PINKHAM'S VEGETABLE COMPOUND

This Week's Best Wartime Recipe

Contributed By Mary Moore Readers

Dear Mary Moore: I use my corn soufile as a main supper dish or for lunch and the family thinks it is a great dish. I double the recipe I am giving you because there are seven of us, but most families would find this one big enough.

Mrs. Jaffrey's Corn Suffle.

Two tablespoons drippings, 2 tablespoons flour, 1 cup milk, 1 teaspoon salt, 2 eggs, ¼ teaspoon parrika, pepper to suit your taste, 1 pimiento or ¼ cup minced green pepper, 2 cups fresh corn cut from the cob (if you want to make this in winter use kernel canned corn), ½ cup to 1 cup grated cheese (if you have meat at the same meal you won't need the cheese). Make a white sauce of the fat, flour and milk and seasonings. add the pimiento or pepper, the cheese and corn and mix. Then add the beaten egg yolks. Finally stir in the beaten whites and pour into buttered baking dish and stand in pan of hot water and bake at 350 deg. Fahr. for about 30 to 35 minutes.

I hope you like it. M. A. J.

Thanks—we did, and hope other readers take the tip.

Trent River News

Mrs. George Dart, Peterborough, is at her home here for an indefinite time.

Mrs. Drummond has returned after spending some time in Toronto.

Mr. and Mrs. Fred Hay have taken up residence in Peterborough, where Mr. Hay is now employed.

Mr. Carl Ellis, Peterborough, spent the week-end with his parents, Mr. and Mrs. George Ellis.

Dr. Meek and son-in-law from Akron, Ohio, are holidaying here.

Mr. and Mrs. Carl Evans and party from Warren, Ohio, are vacationing here.

Mr. and Mrs. H. Pearce of Toronto, were recent guests of Mr. and Mrs. James Cook.

Dr. and Mrs. Jones of Warren, Ohio, have returned home after spending a week's vacation here.

Mr. and Mrs. T. Lean and family spent Sunday at Bass Lake.

Mrs. Douglas Liberty and son Joe have returned to Toronto, having spent the summer months with Mrs. Robert Carnrite.

Make Your Own Chocolate Syrup with **FRY'S COCOA**

Take ¼ cup of FRY'S COCOA and ¾ cup of sugar. Mix well together dry. Slowly add ¾ cup of boiling water, stirring meanwhile. Boil for one minute. Then pour into a clean dry glass jar. Cover and let cool. Keep this tasty chocolate syrup handy in the ice box, ready for instant use.

IDEAL FOR CHOCOLATE MILK; ICE CREAM AND DESSERTS

H. FLORENCE FURNITURE CO.

SAVE ON FURNITURE

We have selected from our stock two exceptionally good values, which we are offering at less than sale price for this week-end only.

8-Piece Complete Living Room Outfit 119.00

Every Piece Specially Selected for this Event

This Chesterfield suite ensemble consists of a 3-piece Chesterfield suite in a high grade tapestry and very neat design with walnut finish show wood on back and arms on each of the three pieces. It includes Chesterfield and chair in wie and one chair in blue; fancy leather hassock, 2 silk cushions, pottery table, lamp and shade and end table.
The 8 pieces complete **119.00**

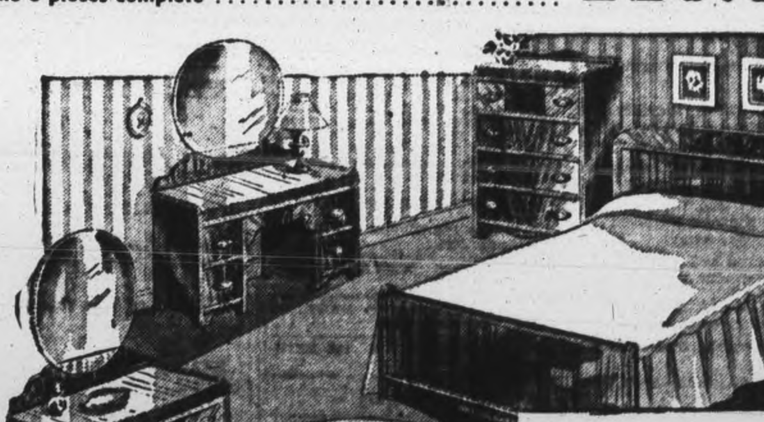

8-PIECE BEDROOM ENSEMBLE

A stream-lined, waterfall suite in rich walnut two-tone finish, complete with all accessories no extras to buy. Here is what you get: Your choice of Vanity or Dresser, Chest of Drawers, Full size Bed, Bench to match, Simmons Cable Steel Spring, All-Felt Sanitary Mattress and pair of well filled Pillows. The 8 pieces complete— **95.50**

H. Florence Furniture Co.
PETERBOROUGH, ONTARIO
204-206 CHARLOTTE ST. PHONE 7651

PULVER'S

FINE FURS!

If you're interested in a new fur coat this year, we invite you to come in and see our outstanding collection. All noted for their dateless styling, flawless workmanship and durability. Our prices, too, are moderate.

- MUSKRAT
- PERSIAN LAMB
- LOGWOOD BEAVER (Dyed Rabbit)
- STRIPED CONEY (Dyed Rabbit)
- FRENCH SEAL (Dyed Rabbit)
- RUSSIAN SEAL (Dyed Rabbit)
- MOUTON LAMB

99.00 to 395.00

Fall and Winter Coats
FUR TRIMMED and UNTRIMMED

Luxuriously fur trimmed coats in the newest styles, such as tuxedo, fitted, coachman's reefers, etc., in your choice of fur trim. In untrimmed coats, we feature the smartest cloths such as camel hair and wool, tweeds, shags, polos, etc. Really an outstanding collection that is well worth investigating.

19.95 to 59.50

PULVER'S
LADIES' READY-TO-WEAR AND FURS

389 George St. Phone 6645

The Examiner

CLASSIFIED ADVERTISING RATES

Cash with order 1½c per word per insertion; 25c minimum for first insertion; 40c minimum with box number.

If paid within five days, 2c per word per insertion.

After five days, 2½c per word per insertion.

Refunds must be claimed within thirty days.

The names and addresses of box-holders are confidential and cannot be given under any circumstances.

THE PETERBOROUGH EXAMINER reserves the right to classify edit or reject any classified advertising copy. Read your ad at the first insertion. The Examiner will not be responsible for more than one incorrect insertion. Copy accepted up to 1 p.m. each day for insertion the same day except Saturdays when copy must reach the Examiner before 10 a.m.

Birth Notice 75c
Card of Thanks 75c
Engagement Notice 75c
Marriage Notice 75c
Death Notice 75c
In Memoriam 75c

The above charge is for 50 words—over 50 words 2c per word is charged.
Coming Events — First insertion 20 words or less minimum charge 60c. Subsequent consecutive insertions 40c per insertion. Over 20 words, 2c per extra word per insertion.

TELEPHONE 4641

Births Marriages In Memoriam Cards of Thanks Deaths

BIRTH

KELCEY—Sgt. F. R. Kelcey and Mrs. Kelcey (nee Verna Bolton), are happy to announce the arrival of a son, Francis Leslie, at Nicholls Hospital, Sept. 12th, 1944.

ENGAGEMENT

Mr. and Mrs. Robert Fergus, Smiths Falls, Ont., wish to announce the engagement of their daughter, Grace Reta, to Sgt. Lawrence Johnston, R.C.E.M.E., younger son of Mrs. James H. Johnston, and the late Mr. Johnston of Sherbrooke St. Peterborough. The marriage will take place in Smiths Falls the latter part of this month.

DIED

FONGER—At St. Joseph's Hospital on Wednesday, September 13, 1944, Mary Ryline, infant daughter of Private C. R. Fonger and Mrs. Fonger (nee Jean Allen).

HAMILTON, William Thomas — In Powasson on Saturday, September 9th, 1944, William Thomas Hamilton, husband of Eva M. Garland and father of Claude Hamilton of Saskatchewan, Mrs. Max Comstock of Peterborough and Marjorie Hamilton, R.N., at home. Service was held in Powasson on Tuesday, Sept. 12 at 2.30 p.m. Interment Little Lake Cemetery, Peterborough.

FITZGERALD, Jeremiah — Early this morning at his residence, Lot 18, Con. 11, Otonabee (Keene Road), Jeremiah Fitzgerald, dearly beloved husband of Annie Heffernan and father of James, Thomas, John, Leo, Fred, Francis, Mrs. Herbert Bellaire, Mrs. Francis Doucette and Mayme Fitzgerald and brother of William Fitzgerald. Resting at his late residence and further particulars will be announced the next issue of this paper regarding time of funeral.

IN MEMORIAM

EVANS — In loving memory of our dear friend, Mrs. R. Evans, who passed away Sept. 14th, 1940.

Within our hearts lives a picture of
a dear friend gone to rest in
memory frame, we will keep it
because she was one of the best
and while she sleeps a peaceful
sleep, her memory we will always
keep.

—Ever remembered by Mr. and Mrs. Leonard Smith and family.

McLEOD—In loving memory of a dear husband and father, Alex McLeod, who passed away two years ago today, Sept. 14, 1942.

Until the day breaks and the shadows flee away,
We shall meet on that beautiful shore.

WITHERS—In loving memory of our dear friend, Madge, who passed away Sept. 14, 1943.

The world may change from year to year,
And friends from day to day,
But never will the one we loved
From memory pass away.

—Ever remembered by Harry, Jennie and Eileen, Long Branch.

WITHERS—In loving memory of Margaret, Vallance Withers.

Our mother is sleeping, so free from all pain,
Oh wake her not, sweet spirit, to suffer again.
She slumbers so soundly, oh let her sleep on,
Her sickness is ended, her troubles are gone.
Just think how she suffered and moaned with pain
In the long night hours we soothed her in vain,
Till God in His mercy sent down from above,
An angel that whispered a message of love.

—Fondly remembered by FO. J. P. Withers, R.C.A.F. and Wesley.

WITHERS—In loving memory of Margaret, Vallance Withers, who died September 14, 1943.

Peacefully sleeping, resting at last,
The world's weary troubles and trials are past.
In silence she suffered, in patience she bore,
Till God called her home to suffer no more.

—Lovingly remembered by her husband, J. Withers.

In Memoriam Verses

A booklet from which In Memoriam verses may be selected is available at the Advertising counter of The Examiner, Telephone Classified Dept. 4641.

Births, Deaths, Etc.

(Continued from Preceding Col.)

IN MEMORIAM

EVANS—In loving memory of a dear wife and mother, who passed away September 14th, 1940.

Though tears in our eyes do not glisten,
And our faces are not always sad,
There is never a night or a morning
But we think of the mother we had.

—Fondly remembered by husband and family.

CARD OF THANKS

Mr. Felix J. Courneya and family wish to thank Rev. Monsignor O'Brien, Rev. Dr. Grant and Rev. John Coughlin, The Sisters of the Precious Blood, and Mount St. Joseph, The Navy Auxiliary, The Catholic Women's League, Altar Society, St. Anthony's Society, The Good Neighbors of Olive Avenue and Perry St. Relatives and friends, and the management and employees of the Beaver Lumber Co. for kindness and sympathy extended on the occasion of the death and funeral of Mrs. Courneya.

FLORISTS

TURNBULL'S FLOWERS LIMITED 441 George Phone 7583—Nights 3257

IVEY'S FLORIST—PEONIES, SHRUBS, Evergreens. 5 Wolsley Street.

COMING EVENTS

First insertion, 20 words or less minimum charge 50c. Subsequent consecutive insertions 40c per insertion. All over 20 words 2c per extra word per insertion.

C.W.L. OF SACRED HEART PARISH are holding a sale of home-made baking and other articles Friday afternoon and evening in the club room.

MONTHLY MEETING SHERWOOD Forest Camp No. 50, Woodmen of the World, will be held at the residence of the clerk, John Edgar, 577 Sherbrooke St., Friday, Sept. 15 at 8 p.m.

RUMMAGE SALE BY TRINITY Church Baby Band on Saturday, Sept. 16, at 261 George St. opposite Hood and Cummings.

MAJOR AND MRS. N. BUCKLEY will lead Rally Services, Salvation Army Temple next Sunday.

REGULAR OLD TYME DANCE Friday night Silver Slipper. Music supplied by Monaghan Mountaineers.

BINGO AND GRAND DRAWING of prizes, Norwood Town Hall, Friday, Sept. 15th, auspices St. Paul's Church. If you play bingo, don't miss this—woollen blankets, furniture, fixtures, these are a few of the worth-while prizes, 8.30 p.m.

DANCE TO-NIGHT AT THE Lakefield Pavilion. Good music and large roomy floors. Dancing every Thursday and Saturday nights.

DANCE AT RYE'S PAVILION Thursday, September 14. Graydon Sheldon Orchestra. Modern and Old Time Dancing. Admission: Ladies 35c, Gents, 50c. Tune in CHEX, 6.00 to 9.30.

BRITISH ISRAEL LECTURE, "Imminent Things" by Mr. Roy E. Wemp. Paragon Hall, Friday, September 15, 8.15 p.m. All welcome.

KINETTES FUR FASHION SHOW and Tea, Milk for Britain Fund. Y.W.C.A., Friday, September 15, 7:45 p.m. and 9 p.m. Exclusive fashions by Canadian Department Stores. Tickets 25c.

PERSONALS

CORNS AND CALLOUSES MEAN misery—"LLOYD'S CORN AND CALLOUS SALVE" means instant relief. 50c at Bogue's, Lynch's, Finn's, and Tamblyn's Drug Stores

POST'S REMEDIES
889 Queen St. E., Cornor of Logan
TORONTO PHONE GL. 0130

RUGS — MODERN, REVERSIBLE Broadloom in the Newest Decorators' Shades. Will fit any room. Up to 13 ft. wide by any length. Seamless. Also Stair Carpets, Hall Runners, etc. Telephone Mr. Midanik, Grand Hotel, Peterborough. Here until September 15.

SPIRELLA FOUNDATIONS. 3011.

RAWLEIGH'S PRODUCTS, 360 SIMCOE Telephone 3055.

FULLER BRUSH REPRESENTATIVE Telephone 9778.

FULLER SALESMAN F. DAWE, 451 Water. Telephone 4789.

AVON REPRESENTATIVE 548 BETHUNE Street. 3194.

Landscaping

BROOKDALE-KINGSWAY NURSERIES, Bowmanville — Roses, Evergreens, Hedges, Fruits. Call C. Cowan, 4598.

Custom Tailoring

DOES YOUR COAT OR SUIT NEED Altering? Have it done now. Tony Pepe, Greene Building. Dial 4295.

Piano Tuning

FRED WALKER, HEINTZMAN & CO., Toronto, Authorized Piano Tuner — permanently located Peterborough. Telephone 9496. Mail Order CHEX.

WILLIAM POTTER, PIANO TUNING and Repairing (formerly Heintzman) Dial 9462.

3a Hairdressers 3a

SPECIAL RE-CONDITIONING PERMANENT, $7.00 Paris Beauty Salon, 184 Hunter Street W., opposite Bell Telephone Co. Telephone 5311

EXTRA SPECIAL OIL WAVE, $6.50 FOR $5.00. Rosanne Beauty Salon, Kresge Building. Dial 8837.

MARY MARINO ADVISES ONE OF her better Cream Waves for that hard to curl, and dry hair. Dial 8663

SPECIALS — END PERMANENTS $1.00 up. Oil Permanents $2.50 up. Downer's. Dial 8874.

FOR SALE

4 Miscellaneous 4

ICE-BOX AND CHAIRS. 270 DUBLIN

TWO-WHEELED TRAILER. DIAL 5074

FOR SALE

4 Miscellaneous 4

FURNITURE SPECIALS — ONE NEW 3-Piece Chesterfield Suite, regular price $149—on Sale at $99.50; Six-Piece Breakfast Suite, with Green Leatherette Chairs, regular price $79.50, on Sale at $59.50; Oil Paintings 28" x 23", regular price $19.50, on Sale at $9.95; Linoleum Floor Rugs slightly shop worn, all sizes, $2.95 up. F. H. Johnston, corner George and McDonnel. Telephone 4697. Open Saturday Evenings until 7 p.m.

Tiny Tots 3-piece Chinchilla Coat Sets—Sizes 1, 2, 3. Pink, blue, yellow and green ...... 6.95 and 7.95

Chinchilla Snow Suits—Sizes 1, 2, 3. Sky and powder blue, coral, green, red and brown ...... 6.50 and 6.95

Boys' Coat Sets in navy cloth, chinchilla and tweeds. Sizes 3 to 6 .. 10.95

Girls' 3-piece Coat Sets—Sizes 3 to 6x. In navy blue, mauve, green and brown. Fur trimmed on collar 12.95

Boys' Serge Pants—Sizes 1, 2, and 3 .... 1.49 and 1.75

Boys' Serge Pants—Sizes 2-7 .... 1.49 and 1.98

Come and see our selection of babies Toidy Seats, Training Chairs, Walkers, Rocking Chairs, High Chairs and Babies' Cribs.

W. T. Phillips
174 Hunter W. Phone 6682

PING-PONG TABLE. 359 HUNTER. Telephone 5461.

PARKINSON MOTOR SWITCH AND Starter, 30 Horse-power, 60 Cycles, 550 Volts. F. J. Norish, Lakefield.

CIRCULATING HEATER, GOOD CONdition. 296 McGill Street.

DINING-ROOM SUITE, 9 PIECES, SOlid Walnut; Electric Stove, 4-Burner; Piano, Mahogany Flat-top Desk, Sectional Bookcase, 3 Sections, Top, Base; Brass Bird Cage and Stand. Gilmour Memorial Manse, Chemong Road.

SMALL TOMATOES, 40c BUSHEL. Telephone 8091.

GOOD PRAM. 55 RIVER ROAD.

MAN'S BICYCLE. 408 PARKHILL Road.

VELOUR PORTIERES. HALL STAND with Seat. Telephone 3077.

WASHING MACHINE, $40.00. 469 Albert Street.

THREE-BURNER GAS PLATE, A1 condition. Dial 7802.

GIRLS' DRESSES, 10-12. 270 DUBLIN.

THREE COATS, FALL, WINTER, 12-16. 179 Antrim.

CLEARANCE !
Spring and Fall Coats

Good English Tweeds and Dressy Black Navy Coats. We need the space so they must all go regardless of former prices at ....

17.95

LYDA TELFORD
186 Charlotte Street

DARK GREN BOUCLE FITTED COAT. Grey Persian Lamb collar, size 14. Telephone 5529.

LLOYD PRAM, WHITE, $20.00. APPLY 22 Aylmer North.

2½ H.P. GAS ENGINE, WOOD TURNing Lathe, Post Drill. Apply A. E. Crowe, Bridgenorth

CHILD'S STEEL CRIB, GOOD CONDItion. 352 Armstrong Drive.

BEACH HEATER, USED ABOUT ONE year, medium size. 16 Wallace.

PETERBOROUGH METAL COMPANY We Buy and Sell Machinery of all kinds, Scrap Iron and Metals, Belting, Pulleys, Motors. Complete Stock of Plumbing and Heating Supplies. 256 Simcoe St. Telephone 5769.

PRE-WAR SILK FISHING LINES, 18, 24 and 30 lbs. test. 492 McDonnel. Side entrance. Evenings.

COOK STOVE. TELEPHONE 7616.

WORMS, MINNOWS 172 ADELINE.

NOW
IS THE TIME TO GET YOUR
Stove and Heater
From a Wide Selection
by
BEACH — CLARE JEWEL
EMPIRE — WESTERN FOUNDRY
NEW IDEA
Repair parts for all makes
Everything for the Home at
HUFFMAN FURNITURE CO.
274 GEORGE ST.
Phone 7556 Peterborough

LARGE SIZE QUEBEC HEATER, IN good condition. Telephone 3476.

ENGLISH PRAM IN EXCELLENT CONdition. Telephone 4874. 323 Sherbrooke.

TIRES, BATTERIES, OIL
You Can Save Safely on
MOTO-MASTER TESTED, PROVEN PRODUCTS
Canada's Leading Auto Accessory Dealers
CANADIAN TIRE CORP'N ASSOCIATE STORE
ASSOCIATE STORE
T. H. Keefer, proprietor.
342-4 Water Street. Opposite
Phone 8261. Market.

EIGHT-PIECE DINING-ROOM SUITE. One Quarter-cut Oak; Electric Range Four-Burner. 4166, between 5:30 and 7.30

STONE CRUSHER. APPLY TO JAMES Humphries, Reeve of Asphodel, Township Hastings, No. 3, Ontario.

FOR SALE

4 Miscellaneous 4

WHITE ENAMEL GURNEY COOK Stove, Two Double Beds, One Single Bed, Floor Lamp, 96-Piece Dinner Set. Apply, between 6 and 7:30 p.m. 380 Dobbin Avenue.

WASHER SERVICE—

Have your Washer, any make repaired, refinished or rebuilt by experts. It pays to have factory trained men do this work.

We carry a large stock of Repairs, including:

WRINGER ROLLS, MECHANISM OIL AND MOTORS TO ENABLE US TO GIVE PROMPT SERVICE.

TUB BENCHES, SQUARE TUBS, CLOTHES HAMPERS and FILLER DRAINERS ARE NOW AVAILABLE.

Gibbons & Knox
BEATTY WASHER STORE
332 George Street
Telephone 3129

LADY'S BLUE SUIT, SIZE 38. ALSO Separate Coat. 676 Water.

TWO GIRLS' WINTER COATS, 12 AND 15. Dial 3702.

ONE ROSEWOOD CHICKERING PIANO One Walnut Heintzman Victrola. 359 Hunter Street. Telephone 5461.

CONNOR WASHING MACHINE, FIRST-class condition, $15.00. 294 Townsend Street. Dial 7547.

HIGH CHAIR, CHILD'S PINK CRIB, Silk Velvet Coat and hat, silk lined, size 3. Dial 9931.

UPRIGHT MOHAGANY PIANO, IN good condition. Special Price $89.50. Parks' Studio, 208 Charlotte Street.

Exchange

WILL EXCHANGE DOUBLE BED FOR Single. Telephone 3288.

4b Boats 4b

22-FT. LAUNCH, EQUIPPED WITH 4-Cylinder Star Motor. Telephone 6619, after 6.

5 Dogs, Cats, Birds, Etc. 5

WANTED, COCKER SPANIEL PUPPY 8732.

CHOICE SINGING CANARIES. WELCH Barber Shop. Telephone 4186. After 7, 5840.

WANTED, HOME FOR KITTENS. DIAL 4489.

DOGS BOARDED. HEDGLEY KENnels Port Hope Highway. Telephone 4906.

6 Fuel 6

EIGHT CORDS DRY, MIXED CORDwood. Dial 8067.

7 Livestock and Poultry 7

80 YEAR-OLD LEGHORN HENS, LAYing. George Dean, Bailieboro.

JERSEY COW, TO FRESHEN SEPTEMber 20. Telephone 6982.

50 BARRED ROCK PULLETS, 5½ months old, ready to lay, $1.50 each. Telephone 8015.

YOUNG TEAM HORSES. J. SULLIVAN, No. 1, Ennismore.

35 PIGS, 3 MONTHS OLD. 20 RING 12, Keene.

7x Farmers' Needs and Supplies 7x

TWO-FURROW PONY DISC PLOW. Sam McElroy, South Monaghan.

STRAW
WHEAT, RYE AND OAT STRAW is needed for Manufacture into Strawboard at Mill of
HINDE & DAUCH PAPER CO. OF CANADA, LTD.
Trenton - Ontario
Phone No. 1, or see your nearest Presser.

WANTED, PONY DISC PLOW. ROY Althouse, No. 1, Havelock.

8 Real Estate 8

SIX-ROOMED BRICK HOUSE, ALL conveniences. Apply 505 George.

SEVEN-ROOM BRICK HOUSE, COMfortable, good condition, Homewood Avenue. Cash. Write Box 133, Examiner.

POSSESSION NOW OR OCTOBER 1ST
Howden Ave., 4 Rooms .... $ 800
Edison Ave., 6 Rms, light, furn. $2,600
Brioux, New Bungalow, modern $3,000
Albertus, 6 Rms, all oak fls. mod. $3,500
Inverlea, 6 Rms, modern $3,500
Antrim, 8 Rms, modern $4,500
Sophia, 7 Rms, fireplace, garage, $4,300
Aberdeen, New Bungalow mod. $5,000
Gilmour, 8 Rms, steam heat $6,000
J. A. GIBBS, 141 Hunter St. 3843

$3,500.00 CASH, NO BALANCE—HOTEL for Sale in Bowmanville, 28 Rooms, Solid Brick, hot water heating system, hot and cold water in all rooms, five 3-piece bathrooms, 3 water closets, large yard. Apply Bowmanville Cleaners and Dyers, King Street, Bowmanville, Ontario.

IMMEDIATE POSSESSION — 8-ROOM House, furnace, garage, garden, Village of Havelock, $1,100 cash. Apply 496 Stewart Street, Peterborough.

$11,000—West, Lovely Home, Vacant.
$ 5,800—East, 7 Rooms, modern.
$ 4,500—6 Rooms, Lansdowne.
$ 3,000—7 Rooms, Water St., central.
$ 3,900—Duplex, Pays $42 per month.
$ 3,900—7 Rooms, Sherbrooke Street.
$ 3,000—6 Rooms, modern, Weller St.
$ 3,600—7 Rooms, modern, Lakefield.
Fire Insurance. Reasonable Rates.
WALTER NUGENT
187 Charlotte Street. Phone 3040

FOR SALE OR TO RENT — 72-ACRE Farm, good buildings, well watered, mostly all workable land in high state of cultivation. If more Land is desired, will Rent or Sell 100-Acre Pasture and Wood Lot, within reasonable distance from Farm. Apply Rork S. Ferguson, Norwood, Ontario.

BRICK 6 ROOM, 3 PIECE BATH. Furnace garage, Good revenue $3300
Frame, 6 rooms, 2-piece plumb $1800
Brick, 7 rooms, 3-piece bath, furnace, fire place, garage. Immediate possession $4200
100 Acres, good buildings, Otonabee $4200
M. STOREY
374½ GEORGE STREET. PHONE 6573

56-ACRE FARM, 3 MILES WEST OF Peterborough, Frame House, good barn, cement stabling, good well, also running stream. Telephone 6471.

FOR SALE

8 Real Estate 8

7 Room, brick east $4200
7 Room, brick George $4200
6 Room, brick west $4700
Modern Bungalow, north $5200
7 Room, brick, west $5500
100 Acre Farm, electric lights, near Hastings $3000
Immediate possession of above properties.
A. E. THOMPSON, Real Estate, Kresge Building. Telephone 7284.

$5,200—Very Central Brick, Hot Water heating, hardwood floor, enamel laundry tubs. NOV. 1ST.
$5,200—Modern Brick, newly decorated. Owner moving from City. OCT. 1ST.
$3,000—Modern Frame Bungalow, furnace. OCT. 1ST.
$7,500—Very central Duplex, 2 furnaces, 2 sets plumbing, 6 Large Rooms in each; divide make 4 Good Apartments.
$11,000—Very Modern Brick, containing 4 Apartments, hot water heat; Iron Fireman. A moneymaker. Investigate.
$1,880—Nice Little Roughcast, plumbing. West.
H. J. McCANNAN
Real Estate and Insurance
JACK SINCLAIR, Salesman
140 Simcoe St. Telephone 4246

LOT, 30 FEET x 100 FEET. APPLY 22 Aylmer North.

Cottages for Sale or Rent

WANTED — COTTAGE, ON STONEY Lake. Cash. Write Box 113, Examiner.

10 Used Cars 10

1936 PLYMOUTH COUPE, SERIAL NO. 9335731. Car and tires good shape. Price $425.00. Evenings, Reg. Adams, 459 Hunter Street West.

1936 FORD COACH. JOE FONTAINE, 576 George.

1930 CHEVROLET SEDAN, SERIAL 494808, 5 good tires, good condition throughout—$250.00. A. Devlin, 408 Parkhill Road.

1937 NASH LAFAYETTE, EXCELLENT condition, 5 good tires (2 new), Serial 158707 — $650.00. Frank Murray, 634 Union.

1934 FORD V8 COACH, SERIAL C-18T-1635, 5 good tires and tubes, heater—$385.00. Mrs. M. Morrow, 619 Aylmer.

1934 TERRAPLANE SEDAN, SERIAL 53800, good condition, 5 good tires and tubes—$425.00. 1934 Plymouth Coach, Serial 931477C, good tires — $325.00. W. Lunn, 48 Orpington Road

1929 GRAHAM SEDAN, IN GOOD CONdition, Serial 711142, $150.00; 5 good tires. Russell Johnston, 516 Cambridge Street.

1929 MODEL A FORD TUDOR, SERIAL CH-23670, $275.00; 5 good tires. Chas. Ross, 718 Charlotte Street (Hatton Property).

1933 FRONTENAC SEDAN, SERIAL NO. K-1204; good tires, heater—$300.00. E. McAllister, 638 Park.

1931 ESSEX SUPER 6 MODEL, NO. 123-9758, A1 condition, five good tires—$250.00. James MacDonald, 169 Westcott Street.

1934 CHEVROLET DELUXE COACH, good condition, 4 nearly new tires, 2 good spares, heater, defroster, slip covers, special mirrors, Serial No. 640867—$450.00. B. Babbs, 253 Stewart.

TO RENT

11 Miscellaneous 11

ELECTROLUX CLEANER, COMPLETE by day or week. 4547.

11x Apartments to Rent 11x

THREE-ROOMED APARTMENT, UNfurnished, heat, lights, water, garage, $35.00, adults. Write Box 144, Examiner.

SMALL APARTMENT, ADULTS. TELEphone 4511.

12 Rooms 12

TWO FURNISHED LIGHT HOUSEkeeping Rooms, heated, very central, share frigidaire; adults only. 269 Charlotte Street.

LARGE FRONT BEDROOM, FURNISHed, Gentleman preferred; references required. Dial 5443.

TWO ROOMS TO RENT, PARTLY FURnished 228 Sherbrooke.

ROOM, UNFURNISHED, CLOSE TO C. G.E. suitable for Girl. 7867.

TWO - ROOM APARTMENT, ALSO Front Room, with Kitchenette. Furnished Rooms for Men; adults only. 417 Stewart.

FURNISHED ROOM, MEN. 178 AYLmer.

ROOM AND BREAKFAST FOR CHRIStian Gentleman, with all conveniences, near C.G.E. Telephone 3097.

TWO UNFURNISHED ROOMS. 76 Robinson.

LARGE, NEWLY DECORATED LIVing-Room, Bedroom and two-piece bath, downstairs, unheated, separate entrance; adults only. 61 Robinson (near Burnham).

BEDROOM, GENTLEMAN. 466 SHERbrooke.

WANTED

13 Room & Board Wanted 13

$10.00 REWARD—WANTED, FURNISHed 2 or 3 Roomed Suite. Urgent. Write Box 141, Examiner.

13a Apartments Wanted 13a

APARTMENT OR HOUSE, WITH GARage; no children. Write Box 142, Examiner.

THREE-ROOM SUITE, EITHER FURnished or Partly Furnished, by October 1. Telephone 6747.

THREE-ROOMED APARTMENT, NEAR C.G., immediately if possible. Write Box 143, Examiner.

APARTMENT OR DUPLEX, ADULTS only, by November 1. Telephone 6716.

13b Houses Wanted 13b

MODERN HOME, IN GOOD CONDItion, central. Cash for immediate possession. Telephone 9565, before 6 p.m.

MODERN HOME, 7 OR 8 ROOM, WITH garage, West or North location preferred. Price $8,500 to $10,000. Owners only. Write Box 132, Examiner.

TO RENT, BY RELIABLE COUPLE, A House, Furnished or Unfurnished, about October 1st; excellent references. Write Box 124, Examiner.

RELIABLE COUPLE WOULD CARE for Home vacated by owner for winter months or longer; good references. Write Box 125, Examiner.

5 OR 6 ROOM MODERN HOUSE OR Apartment with Garage. Good locality, $50 to $60 a month. Box 84 Examiner.

URGENT 5 OR 6 ROOMED HOUSE. Bell Telephone employees. Phone 5788.

SMALL HOUSE OR BUNGALOW. Write Box 127, Examiner.

WANTED

15 Miscellaneous 15

DOLL CARRIAGE. 9127.

WANTED TO BUY, USED PIPELESS Furnace. Write Box 131, Examiner.

12-GAUGE SHOT GUN. TELEPHONE 6562.

USED DUMP TRUCK, PLATFORM Dump preferred. Give price and particulars, Box 202, Campbelford.

IRON, RAGS, FEATHERS, PAPER Petersiel, Bethune and Hunter. Telephone 9403.

POULTRY AND FEATHER TICKS PAY Highest Prices. M. Glahman. Dial 8298.

STOVES, FURNITURE. HUDSON Telephone 65, Lakefield

LIVE POULTRY WANTED — MARKET Prices. A. Lantin Telephone 6297

LIVE POULTRY — PAY HIGHEST Prices. Florence 6823 560 Homewood

STOVES AND FURNITURE WANTED Telephone 4115—Nights 6294.

HIGHEST PRICES PAID FOR RAGS, Paper, Iron and Metals. J. Burfield Dial 8368.

LIVE POULTRY—MARKET PRICE M Katz 6906 192 Aylmer.

FURS
Cash Paid for Your Old Fur Coat. Write Box 65 Examiner.

18 Help Wanted, Female 18

GIRL OR WOMAN FOR GENERAL Housework; sleep out. Mrs. A. R. Stevenson, 314 Rubidge.

WOMAN FOR GENERAL HOUSEWORK, private room and bath; salary $60.00 month. Telephone 3669.

WANTED, A TRUSTWORTHY WOMAN for Cleaning Downtown Office several Mornings each Week. Write Box 128, Examiner.

HOUSEKEEPER WANTED; NO WASHing or Ironing; two adults. Telephone 3027.

GIRLS
WHO HAVE BEEN EMPLOYED IN
Summer Resorts
and others, can find clean and steady employment on high priority war work in local textile plant.
Apply N.S.S. Office 0-353

19 Help Wanted, Male 19

EXPERIENCED MAN TO TAKE Charge and Work Farm; good wages and home. Peter Hamilton Office.

A FIRST-CLASS POULTRYMAN TO take charge of 650 Laying Hens and Two Electric Incubators in the season. Separate House, garden, telephone, electricity, 15 miles from Lindsay, railway station on farm. Week's holiday with pay, good wages and opportunity to participate in farm profits. Apply, stating qualifications, and wages expected. Windsweep Farms. Room 704, 357 Bay Street, Toronto.

COMPETENT BOY WANTED FOR OFfice and Sample Room Downtown; good future for Bright Lad willing to learn. Apply Selective Service, Barrie Building. O-355.

19x Agents Wanted 19x

EARN EXTRA CASH
MILITARY CREST CARDS.
Make more money easily in spare time. Just show our beautiful Canadian made Christmas cards to your friends. They sell on sight. Many assortments. Gift Cards, Seals and Tags. Beautiful free album showing personal cards, 18 for $10.00 and up. Liberal commission. Write todway for unusual sample offer. The G. A. Montgomery Company, 64-AK Wellington West, Toronto.

20 Employment Wanted 20

WOMAN DESIRES POSITION IN County Home, without Washing or Cooking. Write Box 149, Examiner.

21 Boarders Wanted 21

FURNISHED BEDROOM, 2 SINGLE Beds. Can accommodate 2 Gentlemen. Good home-cooked meals, close to all factories; reasonable rates. 183 Stewart.

WHO CAN DO IT

22b Painters, Decorators 22b

EFFICIENT, SMART STYLING for
HOME DECORATION
Interior and Exterior
"Elastica Quality Goods"
HAROLD COLEMAN
Telephone 9922 336 George Street

COLEMAN BROS — "THE HOME OF Decorating." Established 1908 Telephone 4485 North of Brock Street

INTERIOR AND EXTERIOR PAINTing. Sprayed Painting. For Estimate. Dial 5963.

PAPERHANGING AND PAINTING — Reasonable Prices. Telephone 4514—Hudson.

22f Miscellaneous 22f

CAULKING WINDOWS AND DOORS. Spray Painting and Roof Staining. R. O. Graham & Sons, 439 Edison Avenue. Telephone 3476.

ROOF TROUBLES QUICKLY AND Efficiently taken care of at once, by Experienced Men. Dial 7921.

NOW IS THE TIME TO HAVE YOUR Doors and Windows Caulked. S. Currie. 3205.

DUSTLESS FLOOR SANDING. WILliam Higgins. Dial 8887.

Carting

CARTAGE AND MOVING. CALL 6685

22j Wood Cutting 22j

WOOD SAWED. J. O'Neill. 5654.

WOOD SAWING. CLIFF JEWELL. DIAL 4241

WOOD TO SAW. 4511.

WOOD SAWING. PROMPT SERVICE. Telephone 3702. S. Rendall.

25 Nursing 25

REGISTERED NURSE AVAILABLE. Telephone 9436.

25x Dressmaking, Sewing 25x

DRESSMAKING, TAILORING, ALTERations. Telephone 4936 593 Harvey

DRESSMAKING AND ALTERATIONS. 345 Rogers.

Electrical and Radio Service

FEE'S ELECTRIC SERVICE—REPAIRS. General Contracting. 104 Lock Telephone 6195.

Bricklaying

BRICKLAYING, CHIMNEYS REBUILT Foundations Plastered, etc. Telephone 9836.

LOST

BETWEEN GRAFTON'S AND ST. John's Rectory, Gold Identification Bracelet, initialled "M.K.R." Telephone 5479.

TWO WIRE WHEELS FOR PLYMOUTH Car, Tires and Tubes included. Finder notify Harvey Tripp, R.R. 1, Douro.

ON TUESDAY, BETWEEN STEDMAN'S and LeBarr's, on Charlotte Street, Small Change Purse, containing Sum of Money, 2 Keys, Compact. Reward. Telephone 4852 Days, 9342 Nights.

SMALL PARCEL, CONTAINING UPholstery Cord. Telephone 3896.

LADY'S MERIT WRIST WATCH, black band. "T. M. Doran, Xmas, 1940," engraved on back of Watch. Reward. Telephone 5191.

FOUND

TIGER AND WHITE KITTEN. TELEphone 7167.

LOANS

Campbell Auto Loans
are known by thousands, who rely on this quick, convenient way to get extra cash. You can choose the amount, from $20 to $1,000, and the repayment plan to suit your needs. You alone sign. Phone or call in for details.
Terms in accordance with Wartime Prices and Trade Regulations.
CAMPBELL
FINANCE CORPORATION LIMITED
Subsidiary of Industrial Acceptance Corporation Ltd.
169 Charlotte Street
F. M. Vivash, Branch Manager
(Above A. & P. Store) Phone 8520

IMPORTANT CALLS
Police - - - - - - 3535
Fire Dept. - - - - - 5711
Nicholls Hospital - 4691
St. Joseph's Hospital 3561
Examiner - - - - - 4641

LOANS

MONEY TO LOAN ON FIRST MORTGAGES
Easy Terms of Repayment
Apply to
PETERBOROUGH WORKINGMEN'S BUILDING AND SAVINGS SOCIETY
414 Water Street
Established Over 50 Years.

LOANS
WITHOUT ENDORSERS

Need $50, $100 or up to $500. Get a Household Finance loan quickly and simply. Just tell us about your problem and choose a convenient payment plan. Payments shown include principal and charges at our monthly rate of 2% on a loan balance of $300 or less and 1% on that part of a balance in excess of $300.

Cash Loan You Get	4 Payments	6 Payments	10 Payments	12 Payments	15 Payments
$25	$ 6 57	$ 4 46	$ 2 78	$ 2 36	
50	13.13	6.93	5.57	4.73	
75	19.70	13.39	8.35	7.09	
100	26.26	17.85	11.13	9.46	$ 7[illegible]
125	32.83	22.32	13.92	11.82	9[illegible]
150	39.39	26.78	16.70	14.18	11[illegible]
200	52.52	35.71	22.27	18.91	15[illegible]
300	78.79	53.56	33.40	28.37	23[illegible]
500	130.60	88.64	55.10	46.73	38[illegible]

Household Finance
Corporation of Canada
Established in Canada 1928
Second Floor Lansfield Block
177 Charlotte St. (Opp. Loblaws)
M. E. Holt, Manager Phone 58[illegible]

PROFESSIONAL

44 Lawyers 44

JOHN A. BRADSHAW — Barrister and Solicitor 360 Water. Telephone 98[illegible]

PECK, KERR & McELDERRY — Barristers, Solicitors. Money to Loan. Offices 415-417 Water Street Telephone 4681. E. A. Peck, K.C., F. Kerr, K.C., V. J. McElderry, K.C. Walter H. Howell.

JACOB LOW — Barrister, etc. Mortgage Loans. Suite 1-2, 435 George Street (over Toronto Savings and Loan Co.). Telephone 7423 — Night 6214

ELLIOTT, PHILP & CHANDLER—Barristers, etc. Money to Loan. Offices Kresge Building. Telephone 6675. L. Elliott, K.C., W. R. Philp, B.A. R. J. Chandler, B.A.

W. B. GORDON—Barrister, Solicitor. Telephone 3577. 397 George Street.

P. D. SCOLLARD—Barrister, Solicitor. Bank of Toronto Building. Telephone 9939.

AUCTION SALES

FOR MR. WALLACE SHEARER, Buckhorn, Ontario, on Thursday, September 21, at 12:30 p.m.: His entire Sawmill and Logging Equipment including complete McCrea Sawmill, Planer and Matcher, Blower and Rip saw, Shingle Saw, complete with Jointer and Boxes, International Horse-power Diesel Power Unit in A1 shape, 1941 Dodge Heavy Duty Truck, Electric Motor, 2,500 ft. Electric Wiring, with Poles and Crossarms, Switch Boxes, 2 Transformers, Lighting Generator, complete Blacksmith Outfit, 10-Ton Chain Hoist, Pulleys, Bearings, Ropes, Saws, Tools, Belts, Vices, 6 Wagons, 2 Sleighs, Good Renfrew Scales, 4 Cattle, Wood, Lumber, Pontiac Car, and Hundreds of other Articles. Quantity of Household Effects, including Modern Electric Washing Machine. Don't miss this Sale. See posters. Gordon Hancock, Auctioneer. Telephone 5021.

J. H. MILES, AUCTIONEER AND VALUATOR, 25 years successful selling and evaluating at your service for satisfactory results.

CLASSIFIED ADS
BRING QUICK RESULTS

SCOTT'S SCRAP BOOK —By J. R. Scott

MRS. ROOSEVELT AND "FALLA"—Mrs. Rooseevlt on the terrace at The Citadel, Quebec, coaxes the President's dog "Falla" to stand up and beg.

Kawartha Golf Club Draws For Annual Club Match

Saturday afternoon at the Kawartha Golf and County Club will see the divots flying in great style when two teams representative of the membership of the club, one representing the president, J. E. Girven and the other the vice-president, R. MacMorran, meet in the annual president vs. vice-president match.

The following is the draw and starting times for the matches:

1.30 p.m., 1st tee—J. E. Girven 24, vs. R. MacMorran 24; H. Pounder 18, vs. G. C. Solmes 30.

1.30 p.m., 10th tee—R. Jones 14, vs. J. Watts 11; A. B. Hood 16, vs. N. W. Finnie 12.

1.35 p.m., 1st tee—T. J. Miller 10, vs. C. A. Low 4; R. W. Buchanan 9, vs. E. G. Starr 6.

1.35 p.m., 10th tee—T McArthur 18, vs B. O. McLeod 18; L. Ackford 26, vs. F. P. Weart 26.

1.40 p.m., 1st tee—W. B. Brown 9, vs. G. Putnam 10; B. I. Burgess 16, vs. D. MacIver 17.

1.40 p.m., 10th tee—V. Gallon 8, vs. L. Borwne 16; J. F. Strickland 19, vs. Ed Riley 19.

1.45 p.m., 1st tee—S. Whiddon 6, vs. R. Akers 9; A. Heckman 13, vs. A. MacGregor 12.

1.45 p.m., 10th tee—C. H. Crowe 24, vs. C. K. Fraser 20; H. Siddal 26, vs. A. Lister 28

1.50 p.m., 1st tee—J. McIntyre 32, vs. J. Gray 32; J. Miller 32, vs. G Hall 32.

1.50 p.m., 10th tee—P. MacArthur 28, vs. R. J. Lawes 32; B. Ross 32, vs. E. McKinstry 32.

1.55 p.m., 1st tee—T. Glover 26, vs. J. W. Gerahty 26; A. R. Jones 29, vs. G. White 30

1.55 p.m., 10th tee—E. J. Vitarelli 26, vs. A. Sands 26; M. J. Collins 30, vs. H. M. King 30.

2.00 p.m., 1st tee—G. Tollington 19, vs. J. R. Murray 27; D. Hunter 18 vs. H. Foster 20.

2.00 p.m., 10th tee—C. Walker 32, vs. J. Walker 32; C. Orr 30 vs. A. Menzies 32.

2.10 p.m., 1st tee—G. S. Seabrook 30, vs. D. Menzies 29; S. Csmurik 32, vs. S. Anderson 32.

2.10 p.m., 10th tee—G. Copping 32, vs. I. Loveless 32; J. Copping 32 vs. B. Bailey 30.

2.15 p.m., 1st tee—J. Henderson 16, vs. D. A. Anderson 14; H. J. Weir 14, vs. H. M. Wilgar 11.

All members are asked to be at the starting tea promptly at the time specified so that all matches may get away with the minimum of confusion.

Games will be match play with ¾ of the difference in handicaps being allowed the player with the bigger handicap.

And, incidentally, you fellows, don't forget the big corn roast and dance to be held on the Club property Saturday night. These events are really worth taking in. Better arrange to attend with your wife.

R. A. Scrutton Named Head

At the call of the secretary, R. K. McKee, the Peterborough Public School Athletic Association met on Tuesday at 4.30 p.m. at Central School. The president, Mr. Noftall having left the city Robert A. Sutton, the vice-president, called the meeting to order.

The minutes of the spring meeting were read and adopted. The new men on the staff, Mr. McNeil, Mr. Drury, and Mr. Hancock were introduced. In addition those present were: Messrs. F. H. Dearborn, P. Windrim, J. Telford, E. G. Wagar, George Ball, R. W. Rutherford, C. A. Bullock, C. D. Munro, R. A. Schutton, R. K. McKee, J. M. Burns and A. Olmstead.

The election of officers for 1944-45 were as follows: President, R. A. Scrutton; vice-president, Geo. Ball; secretary, A. Olmstead.

Mr. Rutherford moved that a senior soccer series be carried on, seconded by Mr. Bullock, carried.

Mr. Telford moved that a junior series with grade 6 as the highest form be introduced, seconded by Mr McKee, carried. It was decided that players could not be used on both teams.

Senior league will be comprised of teams from: 1. Queen Alex. 3. Prince of Wales, 5. Central. 2. Queen Mary, 4. King Edward, 6. King George.

Junior league comprised of teams from the following: 1. King George, 2 Central, 3. Queen Mary, 4. Prince of Wales, 5. King Edward, 6. May's, 7. Confederation.

The following rules were adopted: Single schedule to govern both. 2 points for a win. 1 point for a draw. Sudden death game between the two top teams for city championship in each league. In case of a tie in the play-offs 2 ten minute periods to be played.

Cavan News

Mrs. R. Syer and Mrs. Matchett are visiting Mrs Matchett's sister, Mrs. Swain, at Valentia this week.

Mr. Fred Hunter has gone to Buffalo, N.Y., to visit friends.

Mr. Gordon Staples has gone West for the harvesting season.

The W.A. and W.M.S. of the United Church held their joint meeting in the basement of the church. The president, Miss Annie Tinney, was in charge of the meeting. After the prayer and Scripture reading they discussed plans for holding a bazaar in December.

Miss Catherine Elson has gone to Peterborough this week to commence training for a nurse in Nicholls Hospital.

Mr. and Mrs. O. V. Carley and little niece visited friends at Garden Hill this week.

Worker Charged With Tool Theft

ORILLIA, Ont., Sept. 13 —(CP)— Several charges of theft, involving about $1,000 worth of machinists' tools from Otaco Ltd., Orillia's largest war plant, and four tires, tubes and wheels have been laid against Norman A. Moore, age 38, employed as set-up man at Otaco.

Moore was arrested on Monday by Provincial Constable D. Vern Whitely, on a warrant held by Owen Sound police department on a charge of "dangerous driving" alleged to have taken place in the Owen Sound district on Saturday last.

When Moore was arrested he claimed that his car had been taken to Toronto that afternoon by his brother-in-law, but refused to tell police who his brother-in-law was or where he lived.

Principal Reports School Attendance

HAVELOCK, Sept. 14.—(ENS).—At the meeting of the Board of Education, Principal W. M. Patterson stated that the average attendance in his room was 31, in Mrs. R. W. Goheen's room 37 and the junior rooms ranged from 30 to 33. Plans were being made he said to supervise the recess periods.

Principal A. C. Reid of the High School suggested that it would be wise to have the teachers in the school twenty minutes before opening in order to supervise the behavior of those arriving early.

The board made the following grants to the schools: Public School library supplies, $25; Field Day, $10; High School library supplies, $25; Field Day, $15. Principal Reid was also authorized to purchase the necessary number of geography text books. The public school field day is to be held the last of September or first of October.

Accounts authorized paid were: teachers', caretaker's and secretary's salaries, $1,179.48.

When the meeting adjourned the board met with the town council in the council chamber to request the use of the town hall, except on days when in use, for school recreation purposes during the severe weather. The matter was laid over by the council for future consideration.

Extend Facilities

ST. THOMAS, Sept. 14 — (CP). — It was learned here last night that hospital facilities at the R.C.A.F. technical training school here are being expanded to take care of 700 to 1,000 patients and that the school will be used to relieve the situation at Toronto's Christie Street Military Hospital.

ROOM AND BOARD —By Gene Ahern

SALLY'S SALLIES

Copr. 1944, King Features Syndicate, Inc.

"When you send Mrs. Brown her bill, enclose a bunch of forget-me-nots."

BARCLAY ON BRIDGE

CAN YOU COUNT NINE?

IF YOU can count as high as nine, it will pay you to do it sometimes when defending against a No Trump game contract as well as when you are the declarer. If you see the declarer is pretty sure to have within one of the number of tricks he requires, you may decide that continuing your own suit is likely to build the one additional trick he seeks. If that is the case, a switch to whatever seems to be the weak spot of his hand may turn the tide.

North: ♠ Q 2; ♥ J 10 4 3; ♦ K 9 6; ♣ Q 6 5 4
West: ♠ 10 7 3; ♥ A K Q 9 6; ♦ Q 10 4; ♣ 7 2
East: ♠ J 8 5 4; ♥ 7 5 2; ♦ A J 5 3; ♣ J 8
South: ♠ A K 9 6; ♥ 8; ♦ 8 7 2; ♣ A K 10 9 3

(Dealer: South. Neither side vulnerable.)

South	West	North	East
1 ♣	1 ♥	Pass	Pass
1 ♠	Pass	1 NT	Pass
2 ♣	Pass	2 NT	Pass
3 NT			

Pursuant to his partner's bid, East led the heart 7, and West quickly took the Q K and A, then led the 9 to the J. North had nothing left to do now but score five tricks in clubs and three in spades, making his game without effort.

West could have beaten that contract. After two hearts, a bit of counting could have shown him the danger that the declarer might have a total of eight tricks in sight in the black suits, and that setting up a heart trick for him might settle the issue. Had he done this, he might have considered it prudent to whack at the diamond weakness in the dummy, leading his own diamond Q, in the hope that North held just what he did, the guarded K. That would have given his side a chance to score four tricks in diamonds and three in hearts, and anyway a certain three in each if the diamonds got played so that the suit blocked.

• • •

Tomorrow's Problem

North: ♠ 9 8; ♥ 10 4; ♦ A Q 8 4; ♣ Q 7 6 4 2
West: ♠ 4; ♥ A 9 8 7 6 2; ♦ 7 6; ♣ A J 8 3
East: ♠ A K Q J 6 2; ♥ K J 3; ♦ J 3; ♣ K 5
South: ♠ 10 7 5 3; ♥ Q 5; ♦ K 10 9 5 2; ♣ 10 9

(Dealer: East. Neither side vulnerable.)

What would you consider the best bidding of this deal?

Distributed by King Features Syndicate, Inc.

DAILY CROSSWORD

ACROSS

1. Highest cards
5. Lizards
9. Aside
10. English author
12. Captured in hunting
14. Mythical king
15. Part of "to be"
16. Act of eroding
18. Candid
19. Chills and fever
22. Greek letter
23. Royal Air Force (abbr.)
26. Receptacles for flowers
28. Ascend
30. Organ of sight
31. Whether
33. Off
34. Boat
36. Citadel of Moscow
39. Swiss river
42. Comfort
43. Answerable
45. Last
47. Mountain nymph
48. Roman emperor
49. Snares

DOWN

1. Armadillo
2. Enclosure
3. Unit of work
4. Guide
5. Electrical Engineer (abbr.)
6. Receptacle for liquid
7. Monkey
8. Alone
9. Sleeveless garment
11. Metal
13. Unit of weight
17. Burden
18. Charge for services
19. Hail!
20. Merry
21. Employ
23. Uncooked
24. A wing
25. Fated to die (Scot.)
27. Part of window frame
29. Head covering
32. Frustrate
34. Bedaub
35. Pungent vegetable
36. Languor (from drugs)
37. Shower
38. Serf
39. Incite
40. Expression of sorrow
41. Color
44. Part of "to be"
46. Behold

SHAKE GLASS
LOGIA EARTH
ORAL ENDEAR
WRINKLES LI
EON AIS BIN
DR ALA TANK
ORE WAN
SHUT LIP OS
COT EOS OPT
AM SQUEEGEE
RAGOUT VINE
AGAMA LIVED
BETEL SLEDS

9-14

Yesterday's Answer

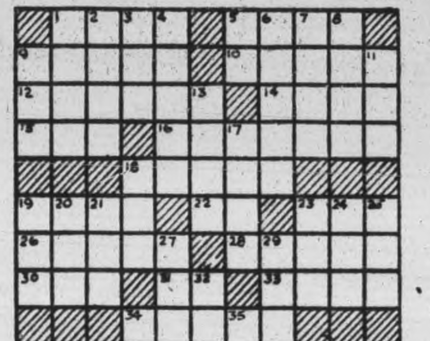

TERRY AND THE PIRATES —By Milton Caniff

LI'L ABNER —By Al Capp

HENRY —By Carl Anderson

DONALD DUCK —By Walt Disney

BLONDIE —By Chic Young

MUGGS AND SKEETER —By Wally Bishop

BRICK BRADFORD —By William Ritt and Clarence Gray

TILLIE THE TOILER —By Russ Westover

Minister Appeals To Council To Begin Waterworks System

LAKEFIELD, Sept. 14 —(ENS) — As a result of an appeal by Rev. S. A. R. Wood, the Village Council sanctioned a motion "proposing that the village favor establishment of a waterworks system in the village and recommends that citizens seriously consider supporting this project in the interests of health, post-war employment, and in order to encourage industrial and residential development.

Mr. Wood, in his plea at the Council session held this week, stated that they have a beautiful village, but that in this day and age they should not have to carry their water from wells that were very often polluted. He claimed that many of these water sources were dry in summer and citizens had to be supplied with water hauled in barrels. He felt that action should be taken in the interests of health and general standard of living.

Do It Now.

Pointing out that now was a grand opportunity for action, Mr. Wood said that many post-war projects would be under way throughout the country, all hope very shortly, and that in all likelihood Government assistance would be available. He felt that some move towards this should be taken now in order that plans be ready when the Government was ready to offer aid.

One of the feature attractions of the project, Mr. Wood believed, would be the building of many new homes in the village as a result, bringing a reduction in general taxation.

Reeve Agrees.

Reeve Scriver stated he felt the same way, had always favored the former plan, and believed the Government would be prepared to assist with the project, but it was unlikely to give any estimate as to what percentage they would pay.

Councillor Grant was oft he opinion that the last project fell through due to the fact that the idea was not properly publicized and benefits were not adequately explained to the citizens in general. He suggested that public meetings be held in order that the citizens could voice their views and the whole matter be properly discussed so that the plan receive the support it would need.

Councillors Graham, Doubt, and Charlton favored general meetings of the citizens to be called as soon as facts and figures regarding the project could be obtained. The Reeve felt that the inclusion of sewage disposal would be too costly, and Councillor Graham agreed that it would be above the village's pocket.

Councillor Grant thought a central line for sewage might be established with others to go in later.

Away Behind.

George Baker, proprietor of the local News, stated that practically all villagesi n the province of any size and many with only 500 population have waterworks, with most of them paid for, and stated it seemed a shame that a village like Lakefield should have gone without for so long.

A rather stormy interlude occurred when the Reeve announced that Gordon Holden, District Ration Officer, had telephoned him that morning requesting the village to supply a petty cash account for the local ration office.

Clerk E. H. Northey flatly refused, stating that it would add considerable to his duties in having to open and keep track of a separate ledger in order that the government be fully informed so that the village could be reimbursed. Councillor Graham was of the opinion that the Ration Board should provide it and handle it themselves.

Councillor Reg. Doubt thought the Board should not only handle the matter but should pay the local officer a salary sufficient, instead of the pittance now paid for work covering the village and entire north country.

Like to See Order

W. C. Grant claimed he would like to see the order-in-council authorizing the Ration Board to force this on the village and was of the opinion that it was not the village's obligation.

Need Surveying

George Graham reported that he had an inquiry from a resident regarding the purchase of a village lot at the rear of John Sanderson's but it appears that the majority of the seven village lots purchased at various times at tax sales, cannot be sold due to the fact that no clear deeds can be given, and considerable surveying will need to be done before any can be sold. Action in this line in the near future was proposed.

Numerous complaints about the village dump were reported due to the careless dumping of refuse much of it on the driveways. The clerk reported that $40 had already been spent this year on the dump with very little to show for it. George Graham stated that the condition that dump was in, it is not safe for truck tires to back to the edge.

George Charlton proposed that a man be put at the dump to supervise reloadings half a day a week and the Reeve went a step further and proposed that it be fenced, with the result that the council decided to have the dump covered with Nepheline dust, the property fenced and a man put in charge for dumping on certain days.

Fair Grant

Herbert Abbott, president of the Fair Board, was granted the usual $50 for the annual fair.

Chief Garnet Samis in his report for August showed three court cases, two for vagrancy settled with 6 months suspended sentences, and one for breaking and entering given two years less a day. One case of a theft of corn from Stanley Richardson was settled with the boys agreeing to pay the costs.

The theft of a bicycle from Maryalyce Renwick on August 18, is not yet cleared up.

Accounts Paid

Accounts were passed as follows: N. A. Moore, park lumber $37.85, Mrs. Martin, park wash $6.83, Chief Samis, 1st half August salary $51.20, weed cutting $32.55, J. Hampton, dump labor $1.40, Bell Telephone $51.20, W. Watson, parkkeeper's salary $50, E. H. Northey, clerk salary $50, Thos. Chaplin, stamps $6, park supplies .25, Mrs. Martin, park laundry $11.30, W. W. Leonard, fire department supplies $34.15, L. Soles, hall lawn $2.80, C. Hutt $2.80, street labor $18.90, Chas. Armstrong, trimming hall trees $13.80, Hydro Electric hall $1.86, park $7.81, streets $135.31, total $144.98. G. H. Northey, park, hall supplies $4.61, Lakefield News ad $12.65, W. W. Leonard, street supplies $22.95, W. H. Stabler, street hauling $12.40, public school advance $1,800.00, Chief Samis car expenses $10.00, Bert Davis, welding mower $2.50, Stan Richardson, gravel $122.80, total $2,509.31.

"MISS AMERICA" — Venus Ramey, 19-year-old red-haired beauty from Washington, D.C., is shown in her raiment as "Miss America-1944" after winning the annual beauty pageant at Atlantic City, N.J. She is five feet seven inches tall and weighs 125 pounds. In addition to being nicely decorative she dances and sings rather well.

COLLEGE HEAD DIES

OXFORD, England — (CP). — Dr. A. E. W. Hazel, principal of Jesus College, Oxford, and former Liberal member of parliament for West Bromwich, died here after a long illness. He was 75.

FOR SALE

Modern 8 room, 2 storey brick home, double garage attached.

PHONE 6524 or 8803

Syntona Proves Big Help Second Time In Four Years

"First Relieved Me Of Stomach And Kidney Disorders And Now Again It Has Come To My Aid In Relieving Nervous, Rundown Condition," Says Mr. John McKechnie.

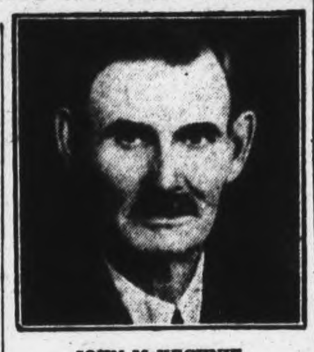

JOHN McKECHNIE

"After the good experiences I have had with Syntona I feel that I cannot speak too highly of this herb and root medicine," said Mr. John McKechnie, 72 Clements St., London, Ont., recently.

"I first became acquainted with Syntona when I was suffering with stomach and kidney disorders. I had a dull aching pain across my back and was compelled to rise three or four times each night to relieve my kidneys. My stomach was so upset that I could seldom enjoy a meal without suffering with gas, bloating and acidity.

"I had tried many remedies but got no real relief. Then I started taking Syntona. Gradually my troubles began to disappear. The backaches went away. I could eat without any digestive trouble after, my sleep became sound and restful and in a few weeks I was feeling fit and well again.

"I remained in good health up to a few months ago when I became badly rundown. I felt weak and tired and my nerves were such that I thought I was on the verge of a nervous breakdown. I'd get terrible dizzy spells and aches and pains all through my arms and limbs. Remembering how Syntona had helped me before I decided to try it again and now for the second time it has given me wonderful results. After taking it faithfully for six weeks I am like a different person, I have regained my lost strength and put on some much-needed weight. My nerves have calmed down. I do not get those sickening dizzy spells any more and the aches and pains have gone away.

"Syntona is the best medicine I've ever found, and I highly endorse it to everyone."

Rely upon Syntona. It contains 12 herbs and roots, which act on stomach, kidneys, liver and bowels It aids assimilation of food for increased energy and resistance and in ridding the system of excess acids and poisonous waste matter.

Syntona is sold and recommended in Peterborough at Elliott'sDrug Store.—(Advt.)

HAWES' Lemon Oil

"The Best Polish for Your Furniture"

12 oz. 25c

—because Hawes' Lemon Oil *preserves*, as well as polishes your fine furniture and woodwork. Easy to apply—just a few drops on a damp cloth instantly remove dullness, finger-marks, spots, etc. Polishes quickly hard and dry, leaving no sticky film to catch the dust.

Try a bottle today.

Use Hawes' Lemon Oil also on your Refrigerator, Range and other enamelled equipment.

HAWES' LEMON OIL

BE SURE IT'S HAWES'

The Cost Is Low

Even if your estate is not large do not let unfounded fears regarding costs deter you from enjoying the peace of mind which comes from enlisting this corporation's efficient administration. In fact the modest cost may be saved many times over through the enlistment of our long and wide experience. Ask for our booklets on Wills, Insurance Trusts, Living Trusts and Management Service.

CAPITAL TRUST CORPORATION LIMITED

MONTREAL - OTTAWA - TORONTO

C.D.S.

Regal Persian Lamb

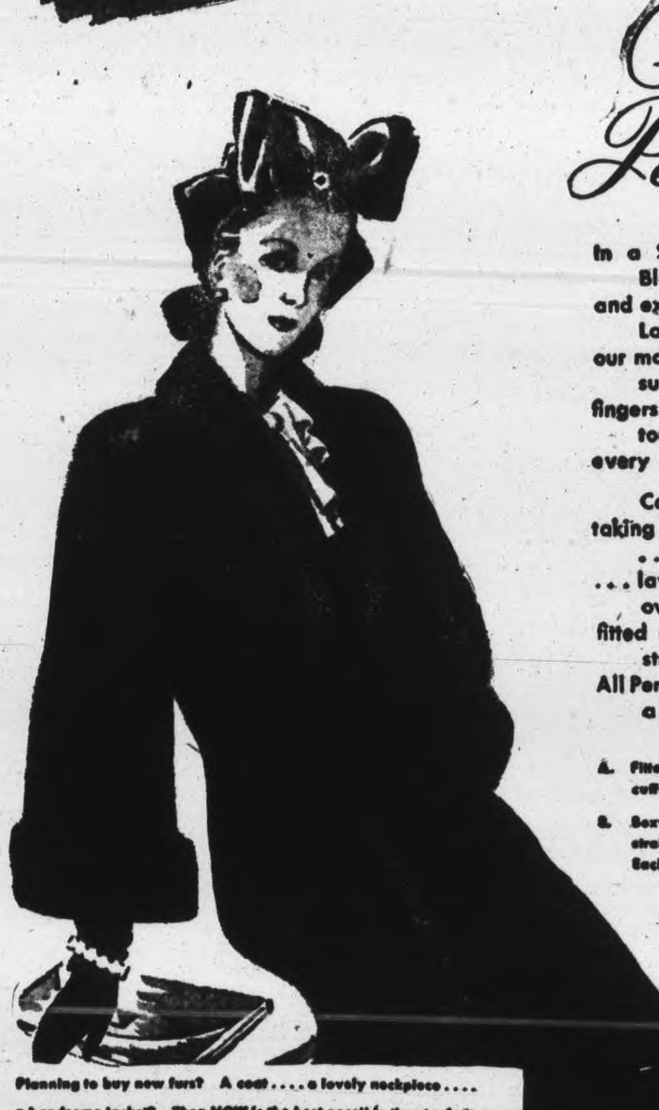

In a Sumptuous New Fall Collection. Black as polished ebony! Silkily soft .. and exquisitely light and warm! Persian Lamb . . . in fine crisp, tight little curls our master designers have moulded to supple grace . . . tailored with skilful fingers — finished with those intricate touches of fit and fashion that hallmark every coat with quality and beauty!

Come and see these '45 fashions we're taking such pride in! . . . new shoulders . . . new, wider sleeves . . . deft detailing . . . lavish tucks, folds, luxurious lap-overs! Princess styles, tuxedo models fitted or straight, new versions of the straight swagger, boxy Mandarin tunics. All Persians of high calibre . . . all playing a stellar role in our fur collection for Fall!

A. Fitted Persian Lamb . . . full length, with elegant turn back cuffs. Each 650.00.

B. Boxy Persian Lamb . . . shawl collar with tuxedo front, straight sleeves, turn back cuffs, rayon satin lining. Each 495.00.

GREY SQUIRREL Each 695.00

SHEARED WALLABY Each 298.00

ALASKA SEAL Each 645.00

MUSKRAT Each 345.00

RUSSIAN SEAL—below (dyed and sheared rabbit). Each 189.50

RACOON—below Each 395.00

Planning to buy new furs? A coat . . . . a lovely neckpiece . . . . a handsome jacket? Then NOW is the best possible time to do it . . . , for EATON'S Own Expert is here again to help!

His advice is yours for the asking . . . . and back of it lies years of experience in judging pelts, fur design and workmanship. He'll tell you all about the choice range of furs in our new Fall collection . . . and help you decide upon the one that's exactly right for you!

All of EATON'S Fur Fashions are time-worthy classics . . . chosen for their excellence of quality, their beauty of styling. What's more, the price range is wide enough for 'most any budget. Of course, each garment is backed by our guarantee of "Goods Satisfactory or Money Refunded" . . . and there's choice of . . . . Mink, Brown Alaska Seal, Beaver, Hudson Seal, Muskrat, Brown Squirrel, Australian Opossum, Muskrat Flanks, Muskrat Backs, Electric Seal, (dyed rabbit), Russian Seal (dyed rabbit), Raccoon, Persian Lamb, Hair Seal, Civet Cat, Indian Lamb, Persian Paw, Grey Persian, Brown Caracul, Twin Beaver (dyed rabbit), Pieced Persian, Persian Head, American Opossum, Grey Squirrel, Brown dyed Squirrel, Polo Lapin (sheared, dyed rabbit), Skunk, Ocelot, Nutria, Jaguar, Silver Fox and many others.

Priced from 89.50 to 2,500.00

If desired, Budget Plan terms in accordance with Wartime Prices and Trade regulations may be arranged.

EA[illegible] FU[illegible]T IS HERE AGAIN!

FRIDAY, Sept. 15
SATURDAY, Sept. 16
MONDAY, Sept. 18

CANADIAN DEPARTMENT STORES LIMITED

Don't Miss the FUR FASHION SHOW and TEA at the Y.W.C.A.

Sponsored by Peterborough Kinettes Tickets 25 Cents

TWO SHOWS FRIDAY at 7.45 and 9.00 p.m.

Proceeds for "Milk For Britain" Fund

Telephones
Examiner 4641
CHEX 4641
Nights after 6 p.m., Sundays, Holidays
Examiner 4641
CHEX 4642

Evening Examiner
Peterborough

NIGHT FINAL

VOL. XC, No. 220 — PETERBOROUGH, FRIDAY, SEPTEMBER 15, 1944 ★★ PRICE FOUR CENTS

SIEGFRIED LINE CUT IN THREE PLACES

Gale Sweeps Across Nova Scotia

Believed Heading Out To Sea; No Damage Yet

HALIFAX, Sept. 15 — (CP) — Nearing the end of its gigantic swath of destruction along the continent's eastern seaboard, the roaring tropical hurricane is expected soon to head into the North Atlantic away from land.

Meteorological Bureau officials, hampered by lack of communications with some Maritime points, say the centre of the storm passed through Pennfield Ridge, N.B., and will pass within 20 miles of Moncton this afternoon. They predict the big gale will just skirt the north-west edge of Prince Edward Island and pass up the Gulf of St. Lawrence into the open Atlantic.

The centre of the storm was computed to have passed almost directly over President Roosevelt's famous summer camp on Campobello Island off the New Brunswick coast about 10 o'clock this morning, passed within 15 or 20 miles of Saint John city, officials said.

Farmers Uneasy.

No reports of storm damage in the Maritimes have been received yet. Communication lines are down in a number of areas.

A wind speed of 64 miles per hour was registered at Debert Military Camp, near Truro, N.S., while at Halifax the winds reached 55 miles an hour. No word has been received from meteorological stations in New Brunswick. In Prince Edward Island the wind was reported increasing in velocity.

Department of Agriculture officials said this afternoon damage to the Annapolis Valley's $6,000,000 apple crop was not disastrous, although valley farmers had sustained "quite a loss." No estimate of the damage was available. An estimated 90 per cent of the apple crop was still on the trees when the fringes of the hurricane struck the famous fruit-growing belt.

Vessels scurried frantically to Nova Scotia's fishing ports last night and this morning, battening down everything that was loose.

Bombs Riddle Huge Transports

LONDON, Sept. 15 (CP) — American heavy bombers from Italy blasted three airdromes today in the Athens area—all crowded with German transport planes rushed to the south for the evacuation of military personnel in Greece—a few hours after the R.A.F. had raided the same fields for the second successive night.

Between 250 and 500 American heavy bombers showered fragmentation bombs, which are particularly destructive to aircraft, on Eleusis, Tatoi and Kalamaki airfields and obtained good results, it was announced.

R.A.F. Beaufighters and Mosquitos from Britain blew up an escort vessel and set afire three merchant ships in a Germany convoy surprised off Kristiansand and in southern Norway early last night. Lancasters pin-pointed their bombs on an ammunition depot in the Netherlands in the only heavy-bomber operation from Britain yesterday.

U.S. 9th Air Force fighter-bombers bagged 14 locomotives, seven Rhine barges and 20 horse-drawn troop wagons.

Dive bombers worked over 10 German troop trains behind the Siegfried Line east of Aachen, where horsedrawn reinforcements were also shot up.

CRERAR AT VIMY MEMORIAL—Lieut.-Gen. H. D. G. Crerar, Canadian Army commander, in conversation with Maj. W. Austin, at the base of the Vimy Ridge Memorial. In World War I Lieut.-Gen. Crerar fought on those grounds as a gunner.

Russians, Poles Penetrate Defences Of Warsaw Proper

By *DANIEL DE LUCE—Associated Press War Correspondent*

MOSCOW, Sept. 15—(AP).—Russian and Polish troops were believed storming into Warsaw proper today across the broad and swift Vistula from the captured industrial suburb of Praga. Front dispatches said four Vistula bridges still were standing. Pravda said Russian batteries had been warned not to fire at the bridges because "we are going to need them."

Another Russian force 30 miles to the south was across the Vistula in the Warka region threatening to outflank scorched ruins of the capital city of 1,265,700. No crossing of the Vistula has been reported north of Warsaw. Between Praga and the city proper, the river is 500 to 600 yards wide.

The climatic battle for Warsaw, besieged from without since summer and from within by Polish Partisans, was directed by Marshal Konstantin Rokossovsky, himself Polish-born.

The assault on Warsaw surpassed in importance other Red successes on the eastern front, although these included:

Many Successes.

1. Capture of a third to a half of the 16,642 square miles of Transylvania which Hitler assigned to Hungary. The provincial capital of Cluj, the 1,000,000 population of which makes the largest Romanian-claimed city still in enemy hands, was outflanked and within artillery range of Russians 13 miles to the south.

2. A thrust across the Narew river from captured Nowogrod, Polish railroad town 15 miles south of East Prussia.

3. The thrust of strong patrols into the East Beskid mountains of Czechoslovakia, seeking to link up with Slovak Partisans.

4. An increasing penetration into Northern Serbia, where Marshal Tito announced his Yugoslav Partisan army already has joined forces with the Red army near Negotin.

While Red Army guns blasted Nazi positions in Warsaw and the Frontal attack against the city mounted

POLISH-BORN GENERAL

(Continued on Page 2, Column 3)

Police Seeking Murder Weapon

TORONTO, Sept. 15 (CP) — A party of Ontario Provincial Police today searched rivers and swamps in the Trenton area for a .303 calibre rifle officials believe was used in the killing of Mrs. Austin Smith of Detroit at Port Franks on Lake Huron last weekend.

The police were accompanied by Private Irwin William Stata, 16-year-old native of Chesterville in Eastern Ontario, who was arrested yesterday and charged with murder in Mrs. Smith's death. He was arrested by Provincial Officers who had been watching the home of his mother, a Toronto war worker, on Euclid avenue in the west-central section of the city.

Police did not say where in the Trenton area they would search for the rifle except to say they were going to that area. One said "we have a rough idea where it is" and another said "we believe it was thrown in the river."

Stata was arraigned briefly in a Toronto court late yesterday and remanded. He will be taken to Sarnia in a few days for preliminary hearing.

The youthful soldier, still in uniform, was calm as he was taken from the Parliament Buildings. He appeared before Magistrate R. J. Browne, and was remanded to the Don Jail. Stata will be sent to Sarnia within the next few days to face a preliminary hearing on the murder charge.

The authorities were silent as to the motive for the murder of Mrs. Smith, who was Canadian born. The woman was shot twice through the back. Robbery may not have been the motive, as valuable rings had not been stripped from her fingers, as first reported. Entry into the summer cottage was made by slitting the screen door, permitting the door to be unlatched.

Stata made no effort to escape when confronted by Inspector Arthur Palmer, C.I.B., and Special Officer Osborne Dempster, who had been keeping watch on the Euclid Avenue house. The loaded automatic was found in a trouser pocket.

LONDON—A mysterious explosion in a secret shell-filling plant in northwest England killed possibly 20 men and women before dawn today.

Canadian Tanks Cross Marano

ROME, Sept. 15 — (CP). — Canadian troops of the British 8th Army on the Adriatic sector of the Italian front have crossed the Marano River with tanks and infantry after hard fighting and driven to within a mile of the Rimini airfield, it was announced today.

The 8th Army also cleared the Coriano-San Savino Ridge and smashed Nazi tank-supported counter-attacks.

Allied 5th Army troops have seized Monte Calvi and Ponte Di Moriano, both about four miles north of Lucca in an area 15 miles from the west coast of Italy.

16 Miles Beyond Arno

This advance, the deepest northward penetration in the west coast sector, carried British and American troops some 16 miles beyond the Arno River, from where they jumped off in the present offensive.

Severe losses were inflicted on the Germans on the whole 8th Army front in heavy fighting Sept. 13, it was announced.

Headquarters said air reconnaissance showed clearly that the Germans were using the neutral republic of San Marino in eastern Italy for supplies, gun areas and motor transport.

"Guns within the republic are being engaged by our air force and artillery as on other sectors of the

CANADIAN TANKS

(Continued on Page 2, Column 2)

Conference Reaches Final Phase

Future Meetings Likely Between 2 Chiefs

By FRANK FLAHERTY
Canadian Press Staff Writer

QUEBEC, Sept. 15 — (CP). — The second Quebec conference is in its "closing phase" and will conclude tomorrow after reaching world-changing decisions relating to the final phases of the European and the intensification of the Pacific War.

Future meetings of President Roosevelt and Mr. Churchill, however, may take place. At today's press conference Stephen Early, presidential press secretary, emphasized that it is the "conference at Quebec" which is ending tomorrow but declined to elaborate on the possibility of any future meeting.

"I can't say," was his only reply.

It was also disclosed today that the Canadian conferences being held in conjunction with the direct British-United States talks are being broadened to include discussions by the Canadian chiefs of staff with American as well as British chiefs of staff.

Canadians' Job

The Canadian-British discussions have been in progress at intervals and are believed to concern the relative roles of Canadian and British forces with in the framework of the over-all military plan approved by Mr. Roosevelt and Mr. Churchill.

"It's news to me," said Mr. Early when a reporter asked if there was any truth in a published report that Cardinal Villeneuve, Archbishop of Quebec who is on his way to Rome, was carrying a message to the Pope from one or both of the principals at the Quebec conference.

Foreign Secretary Eden sat in on the Quebec Victory Conference deliberations to-day as Mr. Churchill and Mr. Roosevelt apparently switched other deliberations from the Pacific to the speedy downfall of Germany and means of curbing any war-making tendencies by that nation in future.

There were indications before Mr. Eden's unexpectedly-early arrival from Britain last night that decisions relating to the war against Japan had been made in short order by the president and prime minister. Now it is taken for granted that the plans for moving great Allied forces from the European theatre to the Far East are virtually complete.

Grateful Britain Recalls Great Air Battle Of 1940

By ALAN RANDAL,
Canadian Press Staff Writer.

LONDON, Sept. 15 —(CP Cable) —Four years ago at this time and on this side of the English Channel only "the few" of the R. A. F. stood between the world and the conquering Nazis.

Those are the men—many of them Canadians— a grateful Britain is remembering to-day with a commemoration parade at which Lord Dowding, then Commander-in-Chief of Fighter Command, is taking the salute their accomplishments will be remembered again Sunday with a special anniversary service in Westminster Abbey.

Some still are operational pilots. Others are in high spots in ground jobs. A good number of the few died in the very air battles that meant eventual doom to German hopes of conquest.

Exactly four years ago to-day those men of the battle of Britain had their greatest day, shooting down 185 German aircraft.

As pilot officers during the battle of Britain, R. C. A. F. fighter pilots who now rank as wing commanders and group captains flew side by side with Britons and men from other commonwealth countries in the tumbling dog-fights which changed the course of the war and saved millions of lives.

One of them was Wing Cmdr. Dal Russel, D. F. C. and Bar, of Westmount, Que., who now leads an R. C. A. F. Spitfire Wing in France. This Montreal ace, with Group Capt. Ernie McNab of Regina and Group Capt. G. R. McGregor of Montreal, then respectively Squadron Leader and Flight Lieutenant, were the first three Canadian Air Force men to receive decorations from the King in this war. Each had at least four enemy aircraft destroyed that time.

An R. A. F. squadron which had an important battle of Britain role was the famed all-Canadian Squadron formed in the Fall of 1939 with pilots from among scores of Canadians already serving in the R. A. F. and number one Canadian Fighter Squadron under McNab took part in the battle during that summer and autumn of 1940, the forerunner of Canadian fighter squadrons which later wrote a blazing chapter in to the history of air warfare.

A pilot officer, Stan Turner, of Toronto, was awarded the D. F. C. three weeks after the Sept. 15 battle for shooting down two Germans with his own aircraft partially disabled. He is still fighting in a leading wing in Italy in which the Canadian City of Windsor squadron flies, and holds the D. S. O. and a bar to his D. F. C. after fighting in the battle of Malta and in the African desert.

The Weather

Peterborough Temperatures:

Today:			
Night low ..57	Noon 64		
Yesterday:			
Highest 74	Lowest ...62		
One Year Ago:			
Highest 68	Lowest ...53		

Weather Forecast:

Georgian Bay — Moderate to fresh winds; partly cloudy and slightly cooler to-night and Saturday.

Lower Lake Region — Moderate to fresh winds; partly cloudy, with a few light scattered showers. Saturday: Moderate winds; generally fair, with not much change in temperature.

Ottawa and Upper St. Lawrence Valleys — Fresh winds; partly cloudy with a few light scattered showers. Saturday: Moderate winds; partly cloudy and slightly cooler to-night and Saturday.

Sun-Rises at 6.58 a.m., Sets 7.29 p.m.

A Grand Record

HAMILTON, Sept. 15 — (CP).—For the 11th consecutive year Hamilton is free of diphtheria which is believed to be a world record. The information was carried in a pamphlet circulated by the Health League of Canada. It is pointed out that no death has occurred from this disease in 14 years.

Canadians Lose Bridgehead Along Canal

By ROSS MUNRO
Canadian Press War Correspondent

WITH THE 1ST CANADIAN ARMY IN BELGIUM, Sept. 15—(CP Cable).—In the face of strong German opposition Canadian infantry have been forced to give up their narrow bridgehead over the vital Leopold Canal at Moerkerke, near Brugge (Bruges), as enemy resistance stiffened along the most formidable water barrier Lt.-Gen. Crerar's troops have faced in Europe.

The Canadians were stubbornly clinging to their toe-hold over the 270-foot-wide canal when enemy resistance suddenly surged up in a blaze of artillery and mortar fire while German machine-gunners along the flat ground beside the canal opened up with fierce machine-gun fire.

For several hours there was heavy fighting. Then the Canadians were ordered back to the west of the canal and by late yesterday afternoon had completed their withdrawal.

Today the Canadians were faced with the problem of cracking open the tough defence of strong, well-placed German rearguards seeking to hold open an escape corridor to Holland for several thousands of their troops still between the canal and the Scheldt.

A Fierce Battle.

The Canadian crossing of the Gent Canal about four miles south of Brugge was a pointer to the stiff battles the Canadians may have to fight to get across the Leopold. The Gent Canal is only 40 feet wide, but the battle there lasted four days.

Engineers had to build a Bailey bridge across the Leopold in the face of the concentrated fire of artillery and mortars that compared with the shelling Canadians had experienced at Caen.

The Leopold is a double waterway, nearly 300 feet wide in places, with twin 120-foot water passages running astride a 30-foot bank. Every

CANADIANS LOSE

(Continued on Page 2, Column 6)

Allies Smash Ashore On Two Islands

Americans Drive Closer To Philippine Target

By CHARLES H. McMURTRY
Associated Press War Correspondent

PEARL HARBOR, Sept. 15—(AP) —American assault forces converging on the Philippines from the south and east landed at unidentified points on the fortress-like Palau Islands and at Morotai in the Halmahera Islands to-day (Manila time) on the heels of a crushing aerial bombardment.

(The Tokyo radio said to-day the invasion of the Palau Islands took place on the south-west coast of the Island of Peleliu. Peleliu is at the southern end of the Palau Islands.)

Marines and Army assault forces from Admiral Nimitz's Central Pacific Command landed on the Palau group, 600 miles east of Mindanao Island in the Philippines, while Gen. MacArthur's landing troops made a surprise attack on Morotai, 300 miles south of Mindanao.

Both commanders, now operating their forces as a co-ordinated team squeezing Japan's prize conquest of the Pacific War, announced the invasions a few hours after they were accomplished, indicating initial success and confidence in the outcome.

(The Tokyo broadcast, as recorded by the Associated Press, claimed without any confirmation that 2,500 American troops were killed in the first 2½ hours and that the "enemy was repulsed" after a landing in which the invaders used "more than 40 ships of all tonnage," in the Palau attack.

All Cut Off.

(Tokyo thus far has not made any reference to the invasion of Morotai Island.)

Japan's ability to send immediate aid to the invaded islands was knocked out by the crushing aerial battle of the Philippines which in four days of U. S. carrier plane attacks wiped out 501 enemy planes and 173 surface craft.

Invasion of Palau represents an 825-mile advance from Guam.

Japan had developed the islands as a powerful naval, air and seaplane base, but their defences were badly battered under an almost continuous nine-day American air bombardment. Surface ships shelled the islands repeatedly during this period, finally moving in for the barrage immediately preceding the invasion.

Conquest of Palau will cut off the 2,000 mile Caroline Island chain which has been bombed from end to end, and leave its large garrisons, including Truk, faced by the prospects of surrender as the only alternative to starvation and continued bombings. Palau was the Japanese headquarters for the mandated islands.

German Troops Battle Finns

STOCKHOLM, Sept. 15 — (AP). — The Finns announced today that the Germans, their former partners in arms on the eastern front, attacked the Finnish island of Hogland during the night after a surrender ultimatum was flatly rejected.

A Finnish communique said the assaults were repelled "except at one point, where the mopping up of the German bridgehead is continuing this morning."

The German attack was the first outbreak of hostilities between the Germans and Finns since the Finns broke diplomatic relations with Germany Sept. 2 and ordered the Germans to quit all Finland by Sept. 15.

A Key Island

The garrisoned island, also known as Suursaari, is in the Finnish Gulf about midway between Kotka and Narva. It is important as a control point for German attempts to blockade the Russian Baltic Fleet. The island also has protected the northern flank of German forces trapped by the Russians in Estonia and Latvia.

A Finnish broadcast said the Finnish cabinet and officers of the diet were summoned to an emergency meeting today to consider "matters connected with Premier Hantti Hackzell's illness." The broadcast was reported by the office of war information. Hackzell, head of the Finnish armistice delegation, was stricken in Moscow last night with a brain hemorrhage which was said to have left him paralyzed.

Seek Rustlers

HAMILTON, Sept. 15 — (CP).—Days of the old West were recalled this week with the information that Provincial Police here are hunting for eight cattle, believed by them to have been stolen from a farmer at East Flamboro. The cattle were at first thought to have strayed but investigation has led police to believe that they were stolen.

20 Persons Die As Hurricane Hits U.S. Coast

By The Associated Press.

The great Atlantic hurricane blew out to sea off Maine to-day and headed toward Saint John, N. B., leaving in its wake death and wide-spread damage throughout the northeastern United States.

Twenty death were attributed to the storm and damage was estimated to be in the millions, Long Branch, N. J., alone reported more than $2,000,000 destruction.

Gales of 80 to 100 miles an hour whipped heavy rains, ripped buildings, snapped power and telephone lines, uprooted trees and disrupted transportation services.

The American Telephone and Telegraph Company reported 300,000 telephones out of order from Pennsylvania to Maine.

The storm on Long Island and in New England was exceeded in violence only by the devastating hurricane of Sept. 21, 1938, which battered the same area, taking more than 600 lives and causing damage estimated at $500,000,000.

Atlantic City and neighboring New Jersey coastal resorts appeared to have suffered the greatest damage. Mountainous waves struck the board-walk sections of these cities while a 90-mile wind tore off roofs of some apartment houses and damaged other dwellings, leaving hundreds homeless. Both the famous large piers at Atlantic City suffered heavy damage from high seas and a smaller pier was reported almost destroyed.

Ocean City, Md., another resort community, was awash in a foot of water before the storm advanced northward.

Long Island, southeastern Massachusetts and Rhode Island also bore the full brunt of the gale, but its force was not as great as had been anticipated.

7 Die in New York

A majority of the smaller towns of Long Island were without light and power after the storm, communications and transportation were almost completely disrupted and roads were littered with torn wires and toppled trees.

The New York city area and Connecticut escaped with comparatively little damage, although seven of the recorded deaths were in greater New York.

The storm winds reached a record of 96 miles an hour in New York, a 100-mile reading was recorded at Camp Edwards, on Long Island and Boston reported a wind velocity of 96 miles an hour.

Water rose to a depth of two feet

HURRICANE BLOWS

(Continued on Page 2, Column 3)

Russians Drop Supplies In Warsaw

LONDON, Sept. 15 — (CP-Reuter) —General Bor, commander-in-chief of the Warsaw insurgents announced today that the Russians have dropped their first help to Warsaw.

In today's communique on the fighting of the Polish home army he says:

"On Sept. 14, on the 45th day of the fighting in the capital, the Russians dropped small amounts of food and arms on the suburbs of Warsaw.

"It is the first attempt of this kind from the Russian side."

Allies Push 10 Miles Into Reich

First Complete Belt Of West Wall Hurled By Army

By JAMES M. LONG
Associated Press War Correspondent

LONDON, Sept. 15 (AP) — The cities of Nancy and Maastricht, strongholds at opposite ends of a 180-mile front, fell today to the battering offensive of Allied armies which had driven with shattering force into the depths of the Siegfried Line at three places.

Nancy, a famed French bastion of 121,000 on the banks of the Meurthe in a crook south of the Moselle, fell in the southern onslaught of the United States 3rd Arm at 11 a.m. (5 a.m. E.D.T.)

EXTRA!

IN THE SIEGFRIED LINE, Sept. 15—6:40 p.m. — (AP) — Slashing through the first belt of the Siegfried fortifications, American troops drove today 10 miles into Germany, north of the ancient city of Trier.

Maastricht, Netherlands city guarding the Meuse canal where the Germans made their fateful crossing into Belgium in 1940, fell during fierce penetrations of German defences north of half encircled Aachen, the German high command admitted.

Nancy, 14th city of France and historic scene of some of French resistance both in ancient times and in the First Great War, is 68 miles from the Strasbourg crossing of the Rhine.

Allied announcements and dispatches said three penetrations from two to eight miles deep and six to nine miles wide—one of them completely through the first belt of fortifications—had been made in the line toward the Rhine cities of Cologne and Coblenz.

British 2nd Army units to the north were mopping up the last pockets of German resistance in a new slaughter-ground between the Escaut and Albert Canals.

Dispatches reaching here indicated the Germans had helped to close the Escaut-Albert trap on themselves by blowing up all bridges

BRITISH TROOPS

(Continued on Page 2, Column 5)

Chinese Join Forces In Burma

CHUNGKING, Sept. 15 —(AP)— Chinese forces in North Burma and China's Yunnan Province have established contact somewhere in Yunnan and the Chinese now are in full control of a trail between Myitkyina and Tengchung, a Chinese army spokesman announced today.

The two Chinese forces have been driving over wild, mountainous country in an attempt to open an over-land supply route to China from India.

Myitkyina, the former Japanese stronghold in North Burma, has been in Allied hands for some time. Tengchung, 70 miles southeast of Myitkyina, fell to Chinese troops yesterday following a siege which began last June 26. Preceding the final assault American bombers had skip-bombed holes in its ancient walls. Tengchung is 35 miles from the Burma road and for two years was a Japanese base on commanding Allied aproaches to the Burma Road.

Farther east Japanese troops surging down the Hunan-Kwangsi Railway now are just a little more than 60 miles from Kweilin, the army spokesman said.

Hurricane Delays Delegates

Premier King To Open UNRRA Group

MONTREAL, Sept. 15 (CP) — Opening ceremonies of the United Nations Relief and Rehabilitation administration, scheduled for this afternoon, probably will be delayed until Monday owing to delay in the arrival of 350 delegates from United States points.

A special train carrying the delegates was expected to be at least 2 hours late arriving here, due to damage caused by a hurricane along the eastern seaboard of the United States.

Under tentative arrangements made here, there would be two short business meetings held tomorrow to appoint committees, and the actual official opening, to be addressed by Prime Minister Mackenzie King, would take place Monday.

It was understood here that Mr. King who has been at Quebec in connection with the conference of Prime Minister Churchill and President Roosevelt, will not arrive here until Monday.

The meeting to be "wide open for discussion" on the relief and restoration of nations where war has brought privation, is to be attended by 500 persons although only 44 with voting powers will sit around the U-shaped table in the main assembly hall.

Canadians In South Pacific

10 Officers Study Battle Technique

ALLIED HEADQUARTERS, New Guinea, Sept. 15 (AP)—Ten Canadian army officers went ashore with American combat troops today in the invasion of Morotai Island in the Moluccas. They were the first Canadians to study American battle technique in the Southwest Pacific.

Led by Lt.-Col. Henry F. Cotton, the group went along not only as observers but also as members of combat teams.

Majors D. M. Ramsay of Calgary R. J. Wild of Prince Albert, Sask., and B. L. McGreevy, already had studied warfare in the Marianas.

Col. Cotton, whose wife and son live at Vancouver, B.C., said "We haven't much respect for the Jap except for his tenacity. He will dig in every chance he gets and he's hard to dig out. We think he's weak in the upper."

Others in the group included Majors J. R. Boulanger of Montreal, S. F. Turner of Toronto, and Captains Alfred Fortier of Ottawa, J. E. Hudson of Winnipeg, Roy M. Wild of Victoria, B.C., and G. J. Piggott of Hamilton, Ont.

Unusual Courage of Plaintiff, 79, Rouses Admiration in Court

An eloquent tribute was paid to a little old woman, maimed of body but stout and sterling of heart, in Mr. Justice Plaxton's court Thursday afternoon.

Probably its full and inner significance escaped Mrs. Lily Stuart, plaintiff in a suit for damages, and the small audience of undramatic litigation, even the trial jury, more or less unseasoned to the atmosphere of a county seat of law and unperceiving of its subtleties and overtones. But, it was actual and authentic and rare.

Mrs. Stuart was critically injured by an automobile as she crossed George street, north of Dublin street, at 9.20 p.m. August 15, 1942. Death was repulsed only by injection of blood plasma, according to the statements of Dr. Robert Young, and Mrs. Margaret Helson, attending nurse. In the suit for damages against the owner and driver of the car, jointly, Thursday morning, Mrs. Stuart was the first witness called by her counsel, T. J. Carley, K.C.

Now in her seventy-ninth year, Mrs. Stuart declined the suggestion of Mr. Carley that she might prefer to sit on the witness stand. At seventy-seven her right leg was fractured in both bones below the knee, her nose was broken, her face torn and bruised, both eyes blackened, and she had suffered body bruises, especially on the right chest, and shock. And her right arm was so badly crushed by the automobile's blow that it was amputated above the elbow an hour later at Nicholls Hospital.

Walked Spryly

It might be truly said of the plaintiff that she was hardly a potent witness for Mrs. Lily Stuart. At least that might be a superficial impression. She had walked spryly to the witness stand, with scarcely an accent of lameness or other effect of that double fracture of the leg, two years ago when she was seventy-seven. And then she proceeded in reply to Mr. Carley's examination to discount the pain and suffering caused by that crushing impact of a big taxi car....It wasn't much, so she said, during the first month of recovery at the hospital....and later until Thanksgiving Day in her rooms at her sister's house, 578 Division street .. Oh, well! There had been some pain at the hospital and afterwards, but the strongest memory and the strangest, was the sensory illusion of full possession of her right hand; as if it were still at her side, but bent slightly at the elbow.

The plaintiff emphasized that phenomenon of her nervous and muscular system, the continuing feeling of wholeness of the arm so long habituated to its place at her side and at her service in all her manual doings, even to such an essential action as washing her hands. But she eventually found herself with only one; and one hand cannot wash itself...Not much pain to her broken nose and bruised body, at 77, crashed to the street.

Possibly Mr. Carley felt that he had to fix the fences of his case where his plaintiff had neglected to nail on some upper boards. In examining Dr. Robert Young he dwelt on the element of pain Mrs. Stuart had suffered, receiving ample confirmation from the physician who is obviously still surprised at this patient who was thrust so suddenly into his case one summer night two years ago, and particularly at the lightness of her step today....Dr. Young would probably say that he had an excellent patient.

And Mr. Carley called Mrs. Margaret Helson, and was going about the business of reminding the jury that his patient had suffered a great deal—although she had brushed the recollection aside—because, in these cases, it may be said, damages are claimed for shock and suffering in addition to more tangible losses and disabilities.

Lot of Suffering

"She suffered a great deal," Mrs. Helson was saying, and with factual positiveness that left no doubt about the sincerity and sympathy of her evidence. Mr. Carley was seeking something to impinge upon the sensibilities of the jury—something impressive to remain in their feelings when they were approaching their decision as to damages. He was asking Mrs. Helson how the suffering was manifested; and the witness replied, "the pain was manifested by moaning and groaning, and by her appearance; you can tell from experience."

If Mrs. Stuart had scorned a justifiable "build up," then her counsel was evidently going to prop it up here and there, and fill gaps Mrs. Stuart had left unsaid, certainly unemphasized.

That phrase "moaning and groaning" by Mrs. Helson, natural and unstudied, must have been grateful sound to Mr. Carley. He possibly winced a bit himself, vicariously for his client.

"I really think the injection of plasma saved her," Mrs. Helson was continuing as Mr. A. A. MacDonald, defense counsel from Toronto, quietly intervened. His method is gentle and suave and considerate, especially questioning an old lady of 79 years but of head unbowed, for whom he must have formed an immediate respect.

"We have the evidence of Mrs. Stuart herself, on this point," Mr. MacDonald said to Mr. Justice Plaxton, and behind his words was the fact that Mrs. Stuart had avoided any expression of sympathy for herself. Perhaps never in her life had she retreated behind such weakness...And Mrs. Stuart told us that she had not suffered much pain, Mr. MacDonald was saying, but he did not finish the sentence, because Mr. Carley indicated by returning to his table that he was through tending to that "pain and suffering" aspect of the case... albeit quite a proper aspect.

So, that was the tribute to Mrs. Stuart, and its eloquence was heightened by the very restraint of her own words and attitude, obvious understatement, that might have been translated into the light gesture of snapping of fingers at that factor of pain and sufering.

When in that court room was there a plaintiff like this little old lady of seventy-nine, only four feet eleven inches tall, her estimate, seeking damages and making light of her hurts and bodily impairments for the rest of her life? Not a word of bitterness against anyone! Imagine that natural expression of a sturdy and still battling spirit—her smiling refusal to sit down on the witness stand...And then compare Mrs. Stuart with the counterfeits in exaggeration of injuries and magnifying of right to damages, who had preceded her through the local court. Man or woman, young or old,—scan them all and then assay the quality of spirit of this little woman of seventy-nine. There may have been some, for the Peterborough court is now an old institution, but extremely few of such rugged character, downright honesty and integrity.—A woman who can take such blows at seventy-seven as Mrs. Lily Stuart suffered throughout that late summer and autumn and on into the winter two years ago, must have gone all the way through life with rare relaxing into self-pity. It is probably foreign to her nature.

When counsel in a damages action has to call up reserves of evidence to wring for his client the sympathies of the jury, that is news, and worth elaborating. The tribute to Mrs. Stuart came by indirection both from Mr. MacDonald and Mr. Carley, and from their opposing interests; and the resident spirit of the big court room must have smiled amiably on Mrs. Lily Stuart —in the recollection of preceding obvious shams and falsities in both word and act—as she walked back from the witness box to a chair near Mr. Carley, almost jauntily, certainly without accentuation of halt or lameness in her steps.

Past the twelve jurors, arbiters of her suit for damages, so honest and far above deceit, that it never occurred to her to falter or limp,—at least a little for sympathetic effect. Strong men have done it, upright of body but crooked of conscience; the parade of perjury and falsehood and deception in the hope of gain by jury's verdict or judge's decision.

The jury may not give her a dollar's damages. No one can surely predict what any jury will do. Possibly the law does not provide for compensation in whatever were the circumstances of this accident—. But if the old court room and its crowded memories will only keep fresh an orchid remembrance of Mrs. Lily Stuart it will be a felicity she deserves. That room sees and hears not frequently a plaintiff so refreshingly genuine as Mrs. Lily Stuart. And still pleasingly feminine, too, at seventy-nine, in a blue figured dress she wore Thursday afternoon; a different one from the morning...and behind her at home, a sister, solicious, helpful, according to bits of evidence,—but that is peering beyond the revelations of the court room scene.

4 CAMPBELL LOAN PLANS

1. DOMESTIC LOANS—Husband and wife sign.
2. AUTO LOANS—With a car, owner signs alone.
3. CO-SIGNERS—Two friends sign with you.
4. BUSINESS EQUIPMENT—You alone sign.

Quick, Friendly, Dependable Service
Terms in accordance with Wartime Prices and Trade Regulations.

CAMPBELL FINANCE CORPORATION LIMITED

F. M. VIVASH, Branch Manager
169 Charlotte St. Phone 3520
(Above A. & P. Store)

Leading in Quality!

RED ROSE TEA "is good tea"

RED ROSE Orange Pekoe Tea is extra good!

MORE ABOUT—

Hurricane Blows

Continued from Page 1

in Providence, R.I., streets, but subsided quickly. The Rhode Island capital was strewn with debris this morning. No casualties were reported.

In states all along the coast, State Guards, Civilian Defence and Red Cross Disaster Workers were mobilized before the storm struck. Ample warnings from the weather bureau made possible the evacuation of hundreds of seaside resort communities.

Maj.-Gen. Vokes Awarded Medal

OTTAWA, Sept. 15. — (CP). — Appointment of Maj.-Gen. Chris Vokes, 40, of Ottawa, commander of the 1st Division in Italy, as Commander of the Order of the British Empire and mention in dispatches of Maj. Allan Gordon Magee, 24, of Montreal, were announced today by Defence Headquarters.

Gen. Vokes has served through Sicily and Italy and was awarded the Distinguished Service Order for his gallantry in action during the battle for Leonforte in Sicily in July, 1943.

Maj. Magee has served with the Canadian Infantry Corps since entering the service, July, 1940. There is no citation accompanying his mention in dispatches. 5

Three Homers Feature Game

Although they scored 10 times in the last three innings, Nashau dropped an Industrial League Softball game to Quaker Oats at Memorial Park Thursday evening, as the Porridge boys nosed them out with a 13 to 11 count, in nine-innings of play. Nashua couldn't seem to get started during the first six innings, when the Quakers scored 11 of their 13 runs, and the rally in the last stages of the game proved not enough to take the tilt.

The game was a home-run festival, with the elusive circuit blows making three appearances, first by Quakers' Ash, in the fourth, and Nashuas' Locks, in the seventh, and Lewis, in the ninth.

Hurling for the Nashua boys, Montgomery whiffed 6, walked 2, but the opposition pounded 14 blows. Horton held the mound for Quakers, striking out 3, walking 6, and allowing 11 hits.

For the Quakers, Horton made four hits out of six trips to the plate, and with Weaver's 3 smacks, and a homer by Ash, they made up the Quaker hitting stars for the game. Nashua's Maudsley got on more times than any other player, with four hits out of five times at bat. Lewis, Loucks and Martyn completed the hitting roster for Nashua.

The teams:

Quakers—Sullivan 2b; Roote ss; Weaver 3b; Horton p; Fisher lf; Townsend c; Ash 1b; Willshaw cf; Tice rf.

Nashua — Rowe 2b; Loucks ss; Martyn lf; Montgomery p; Maudsley 1b; Creary 3b; Lewis cf; White rf; Gilmour c.

By innings:		R.	H.	E.
Quakers	320 501 200	13	14	4
Nashua	100 000 334	11	11	6

Obituary

MRS. L. J. MURRAY

ENNISMORE, Sept. 15 —(ENS)— One of the oldest residents of Ennismore, Mrs. Liza Jane Murray, formerly Liza Jane Perdue, passed away here Thursday after only a brief illness, at the home of her son, Patrick Murray R.R. 2, Ennismore, Lot 1, Concession 5, where she has been living for the past seven years. Well-known in and around Ennismore, Mrs. Murray was in her 86th year.

Born and educated in Ennismore, the daughter of the late Thomas Perdue and Katherine Harrington, she has lived here her entire life, except for a brief period when she resided in Peterborough. Her husband, the late Michael Murray, predeceased her some time ago.

Mrs. Murray, a devout member of St. Martin's Catholic Church, belonged to the Altar Society, and the League of the Sacred Heart.

She leaves to mourn her passing, one son, Patrick, at home, and a sister, Mrs. Maria Gannon, of Ennismore.

The funeral will be Monday from her late residence, R.R. 2 Ennismore, Lot 1, Concession 5, to St. Martin's Church, for a requiem mass at 9 o'clock in the morning. Interment will be in St. Martin's Cemetery.

MORE ABOUT—

Canadian Tanks

Continued from Page 1

front," the announcement said.

The 8th Army has only one hill feature to capture before driving to the great plains of the Po Valley.

Gen. Leese's new attack on Rimini has made good headway. Tanks were hurled into the offensive, and the Germans suffered heavily. Scores of lorries convoyed German prisoners back from the front.

A further advance towards Rimini was made by Greek troops fighting for the first time with the 8th Army.

MORE ABOUT—

Polish-born General

Continued from Page 1

from the captured industrial district of Praga on the Vistula's east bank, another Russian-Polish column closed in on the capital from the south, where a bridgehead was won on the west side of the river in the vicinity of Warka early in August.

Volunteered for Job.

The Warsaw zone, proclaimed by Hitler as the "interior defence line of Germany," was the objective of an all-out offensive aimed at reaching Germany itself.

Rokossovsky's 1st White Russian Army and the 1st Division of Lt.-Gen. Zigmund Berlin's 1st Polish Army seized Praga after an all-night battle, much of it hand-to-hand fighting.

In addition to Praga the Russians and Poles captured 15 villages and railway stations up and down the Vistula for a distance of 25 to 35 miles.

City Schools To Celebrate Buying Plane

In recognition of the hard work done from January until June by pupils of the city schools who were helping to purchase a $25,000 Hurricane fighting plane by selling war saving stamps, the Board of Education Thursday night, granted the schools permission to forget their books for a half a day and celebrate.

The motion, made by J. T. Carley and D. V. Canning said that the Board granted permission to the schools to take part in any celebration that was planned for October 4. This was in answer to a request from G. Monkman, chairman of the Stamp Sale Committee.

Inspector Keith Wightman pointed out that the pupils had worked very hard to reach their goal and he thought some recognition of their efforts should be made. Mr. Carley declared that he thought the Board should cooperate with the authorities in their celebration.

Leave of Absence.

Two teachers applied for a leave of absence and after some consideration, this was granted. Miss Mary Squire asked to be relieved of her duties until the new term in September 1945 and Miss Francis Boneycastle asked for a leave until January 1, 1945. It was moved by Mr. Carley and Dr. C. M. Scott that Miss Squire be given time off until January 1, 1945, when a further report would be requested on the state of her health, while Mr. Carlev and Mr. Canning moved that Miss Boneycastle's leave also be given.

Two supplies were named to fill the posts vacated, Mrs. Leo Copp has been assigned to King George School to substitute for Miss Squire and Mrs. Helen Kidd will take over at Prince of Wales for Miss Bonneycastle.

There was some division of opinion on the matter of salary. Mr. Carley pointed out that last year, when these experienced teachers taught for the entire year they were paid $1,050 and $100 bonus, not a great deal more than the minimum salary. He emphasized that some teachers without city experience had been hired at a larger amount, and he felt that their experience and willingness demanded a more just settlement.

Valuable Work

"We'd have been on the spot if they hadn't been willing to help us," G. Wilson Craw, chairman declared.

A motion was made by Mr. Canning and Mrs. F. Harris that the supply teachers be paid at the same rate as last year.

An amendment was made by Mr. Carley and Alex Sollitt that they be paid $1,250 plus the bonus.

The amendment was put to a vote and Mrs. R. Parnall and Messrs. Carley, Scott, Reed and Sollitt, voted for it. The motion supported by Mrs. Harris and Mr. Canning was lost.

H. G. Walker, member of the Board of Education, requested a three months release from his duties because of ill health. This leave of absence was granted on a motion by Mr. Canning and Dr. Scott.

Switch Pupils.

Inspector Wightman reported the public school attendance for the new term totaling 3,491. Because of badly crowded conditions, certain redistribution of pupils was necessary and an approximation of this division is as follows: Grade 7 and 8 classes from Confederation and May's schools have been transferred to King Edward and Prince of Wales together with a small number from other grades. Chamberlain street has been set as the tenatitve boundary between Prince of Wales and May's. All the children living north of this street are now at Prince of Wales The total number of North Monaghan pupils transferred into other schools is 148; 50 at King Edward, 90 at Prince of Wales and 8 at Queen Mary.

The attendance at the public schools at present is: Central, 512; King Edward, 483; King George, 444; Prince of Wales, 680; Queen Alexandra, 373; Queen Mary, 510; Park Hill Road, 81; May's, 180; and Confederation, 228.

"Were there many objections about the shift in attendance, asked Mr. Carley.

"Oh yes, but nothing serious," Mr. Wightman countered.

Open New Class

The increased attendance in Grade nine at the Collegiate and the curtailing of space in the class rooms featured Principal C. S. Browne's report. He recommended to the Board that another Grade 9 form be opened and a temporary teacher be procured to act from October 1 until the end of June, 1945. The Principal explained that in such crowded conditions the best instruction could not be given the pupils, and if another teacher was put on the staff, the teaching would be divided between Grade 9 and Grade 10 teachers so that the pupils would have a variety in staff members.

It was moved by Mr. Carley and Mr. Sollitt that the Board advertise for another teacher for the remainder of the school year.

A total of 1,016 pupils is reported at the Collegiate, an increase of 93 over a year ago. Of this increase, 65 students are in Grade 9, and the combined Grade 9's have 374 pupils in Academic and Vocational forms.

Some of the members were interested in the attendance of the Household Economic classes in which 24 girls are registered. Mr. Browne admitted that this was lower than in pre-war years.

"Is it lower because the girls think it is something that they can pick up at home?" queried Mr. Canning.

"That may have something to do with it. They may think they can get it at home, but some don't. Too many girls won't take things which would benefit them," Mr. Browne replied.

He explained that it was being planned next year to bring girls from the Public Schools to view an exhibition of work done by Household Arts classes in the hope that it would create some interest and boost enrolment.

"What does this training lead to?" asked Mr. Canning.

"To a happily married life," quipped Mr. Carley.

"It trains these girls for places in millinery and dress making departments in stores," Mr. Craw explained and Mr. Browne added that the graduates were much in demand.

In explaining the curriculum studied in this department, Mr. Browne said that 50 per cent of the work was academic. The girls took English, mathematics and some science. They missed foreign languages, algebra and geometry, but got some chemistry—chemistry of food and fabrics. The latter is especially valuable for girls who go into stores, he said. They know about weaving and dyes and are an asset to a store staff. In his opinion, the Collegiate principal felt the increase in academic attendance was due to the fact that more money was in circulation.

Due to the resignation of Mrs. H. W. Cooper as janitress at the Collegiate Institute, a motion by Mr. Carley and Mrs. Harris appointed Mrs. Gertrude Nicholson, 129 Maude street, in her place.

Miss Marguerite Rome, Sherbrooke street, applied for permission to teach piano lessons at King Edward and Queen Alexandra schools. Since Mrs. W. H. Moore (Miss Laura McFarlane), wished to be relieved of all schools but King George and Central, it was decided on a motion by Mr. Canning and Dr. Scott, to allow Mrs. Moore to retain her two schools and Miss Rome to commence teaching.

MORE ABOUT—

British Troops

Continued from Page 1

but one across the Escaut before they retreated from the Albert Line. The single remaining bridge, at Degrotte, was seized by Tommies driving toward the Netherlands.

To the northwest the 1st Canadian Army closed in all along the Leopold Canal north of Brugge (Bruges) on a line virtually on the Belgian-Netherlands border.

Last night's front reports said Canadians were fighting hard to retain a bridgehead they had thrown across the difficult Leopold barrier late Tuesday night, but today's Allied communique No. 160 made no mention of such a bridgehead.

German resistance stiffened along the southern outskirts of the fortress city of Aachen, key to the western approaches to Germany's rich industrial Rhineland, which was shelled and being by-passed. Units from the south had approached to within a mile of this partly-ringed city.

Lack Heavy Guns.

Forty miles to the south-east at the German road-junction town of Prum and 30 miles farther south in the north-west outskirts of Trier the Germans had only rifles and machine-guns in a thinly-manned defence zone to pit against tanks and mobile artillery.

The Americans were capitalizing on their advantage in fire-power along the 90-mile assault front extending southward from Aachen. On this front some 1st Army troops had bitten into the Siegfried Line and others were deployed close to the German border.

These were the three great zones of penetration:

1. A nine-mile-wide breach of the German border from a mile south of Aachen to south of captured Rotgen, where U.S. 1st Army swept through the Belgian border villages of Hergenrath and Gemmenich and reached or captured the German towns of Forstebach, Kovshen, Ormhof and others not yet named.

2. A six-mile-wide pathway eight miles deep into the outer concrete pill-boxes of the Siegfried Line to the outskirts of Prum, seven miles east of the Belgian town of St. Vith and 11 miles northeast of the Luxembourg town of Clervaux.

3. A two-mile-deep wedge into the defence zone just northwest of Trier, near the southern end of the 90-mile section. A front dispatch said the Germans fought like fanatics in that area but their pillboxes were lightly-armed and thinly-garrisoned.

Farther south U.S. 3rd Army units slashed east and north from a half-dozen firm bridgeheads across the Moselle River near Nancy. The southernmost of these bridgeheads was at Charmes, 25 miles south of Nancy.

Threaten Nancy

Mirecourt, 10 miles southwest of Charmes, was occupied. Fighting edged closer to the Moselle west of Metz and in Thionville to the north. Infantrymen pushed east of Pont A Mousson between Metz and Nancy.

The Germans said 3rd Army spearheads had reached Chateau Salins, 20 miles southeast of Pont A Mousson, and Luneville, 16 miles southeast of Nancy. Drives across the river to such depths could threaten Nancy from the rear. The Germans said Metz was under heavy attack.

EASY WAY TO TREAT SORE, PAINFUL PILES

Here is the chance for every person in Canada suffering from sore, itching, painful piles to try a simple home remedy with promise of a reliable firm to refund the cost of the treatment if you are not satisfied with the results.

Simply go to McDermid & Jury or any I.D.A. or other drug store and get a bottle of Hem-Roid and use as directed. Hem-Roid is an internal treatment, easy and pleasant to use and pleasing results are quickly noticed. Itching and soreness are relieved, pain subsides, and as the treatment is continued the sore, painful pile tumors heal over, leaving the rectal membranes clean and healthy. Get a bottle of Hem-Roid to-day and see for yourself what an easy, pleasant way this is to rid yourself of your pile misery.

NOTE: The sponsor of this notice is a reliable firm doing business in Canada for over 20 years. If you are troubled with sore, itching, painful piles, Hem-Roid must help you quickly or the small purchase price will be gladly refunded.—(Advt.)

MORE ABOUT—

Canadians Lose

Continued from Page 1

advantage lies with the German defenders.

It is almost impossible to outflank the Leopold Canal in this sector and the Canadians are committed to keeping up the pressure with frontal assault.

Despite their setback along the Leopold, 1st Canadian Army forces today were tightening a long arc running along the strip of Holland south of the Schelde River and it seemed unlikely that the enemy could continue to resist there for long.

In a sector to the east, Polish troops under Gen. Crerar pushed north from St. Nicolas to the Netherlands border at Zandloopet, three miles south of Hulst and 10 miles from the Schelde.

Some Germans were still resisting in the outskirts of Gent and the Poles were engaging them there in fierce local skirmishes.

Gnr. W. Freeburn Dies Of Wounds

YOUNG'S POINT, Sept. 15. — (ENS). — Twice within a few days death stalked the Freeburn family, Young's Point. Robert Freeburn died a few days ago and three hours before the funeral service Tuesday the family received word that his son, Gnr. Wellie Freeburn, had died of wounds received in Italy.

The young soldier, who was acting as a signaller with a light artillery unit, was reported seriously wounded September 5 in the right chest and arm. He died a few days after as a result of these injuries. Gnr. Freeburn, 23, had been overseas 2¼ years and had been in Sicily and Italy since last November. Prior to enlisting, he worked on the farm.

Besides his mother, he leaves to mourn his death, six brothers, and eleven sisters.

HASTINGS, Neb. — A blast at the Hastings Naval Ordnance Depot, which shook communities as far as 125 miles distant, took at least eight lives and more casualties are expected, Mayor Roy Carter estimated this afternoon.

WINDSOR—Three persons were killed and several were belived to have been injured in an accident at nearby Essex. No details were available immediately.

LONDON— To-day's German communique reported another great Russian offensive with 40 divisions up to 600,000 men in "the northern sector of the Eastern front"—possibly in Finland.

New Export Date For Potatoes

TORONTO, Sept. 15 — (CP). — A new export quota date has been set for shipments of potatoes to the United States it was announced Thursday by J. T. Cassin, of the Ontario Department of Agriculture. The announcement added that shipments would resume next week. Shipments were stopped when the former quota expire on Sept. 1.

Under the Canada-United States trade agreement Canada was to export one million bushels of table potatoes to the U.S. at half the regular tariff of 75 cents, Nr. Cassin said. That quota was exceeded two weeks ago and duty automatically went up to 75 cents.

Under the agreement the quota year ran from December 1943 to Nov. 30, 1944, but due to a potato shortage in the United States the quota date has been advanced and next year's quota date will start Sept. 15.

Between 700 and 800 carloads of potatoes has already been shipped by each Ontario and Quebec. It is expected that another 25 to 50 carloads will be sent from Ontario. Potatoes will also be exported from the Maritime provinces, Mr. Cassin said.

There is no scarcity of potatoes in Canada, the Department of Agriculture reports, and export from the Maritimes will help stabilize the market and prevent such a danger in the future.

L. Cpl. Bruce Menzies Slightly Wounded

HAVELOCK, Sept. 16 —(ENS) — L-Cpl. Bruce Menzies, on active service with the Hastings-Prince Edward Regiment in Italy, has been slightly wounded according to word received by his parents Mr. and Mrs. Thomas Menzies of Belmont township.

L-Cpl. Menzies enlisted in March 1942 at the age of 21, training at Peterborough, Camp Borden and Sydney Mines, N. S. He served for nine months in Newfoundland prior to going to England in November 1943. He has been in Italy since last April and received his stripe in June. Before enlisting he was employed in the nickel mines at Sudbury.

His brother Driver Donald Menzies, R. C. A. S. C., has been in France since last July. He enlisted in July 1942 at the age of 19, going overseas in April 1942.

Heads Mission

TORONTO, Sept. 15 —(CP) — Rev. John Russel, minister of Christie Street Baptist Church since his ordination in 1941 has been appointed Home Secretary of the Sudan United Mission, it was learned lats night. He succeeds Rev. C. L. Whitman who retired.

RHEUMATIC SUFFERERS

Accept This Generous Offer!

Tamblyn's will return your money, if one bottle of Ru-Ma does not give you relief from rheumatic aches and pains, sore, swollen and painful joints. No matter how long you have suffered you must get relief or "no pay." Try Ru-Ma and be convinced. Accept this generous offer now.—(Advt.)

this Cream Deodorant Stops Perspiration

SAFELY Doesn't irritate skin or harm clothing.
QUICKLY Acts in 30 seconds. Just put it on, wipe off excess, and dress.
EFFECTIVELY Stops perspiration and odour by effective pore inactivation.
LASTINGLY Keeps underarms *sweet* and *dry* up to 3 days.
PLEASANTLY Pleasant as your favourite face cream—flower fragrant—white and stainless.

AND doesn't dry up

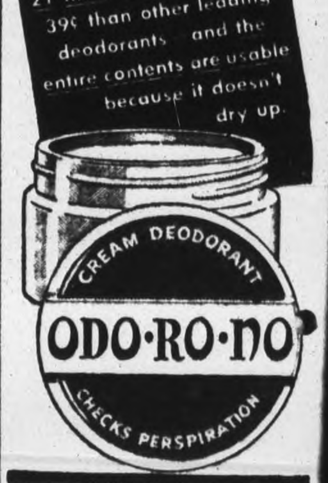

ONTARIO FARMERS

1000 MEN WANTED

Now!

THIS is an appeal to THE FARMERS OF ONTARIO. The Packing Plants of Ontario, which process and ship your livestock for export, ARE SERIOUSLY SHORT OF MEN. Every available Farmer of Ontario is urged to offer his services for employment in one of the Packing Plants in this province as soon as the essential work of the farm is completed. OVER 1,000 men are required to start in the month of September alone. Good hourly wages will be paid. Transportation to the plant will be provided. Assistance will be given in arranging board and room.

With full staffs, the Packing Plants of Canada have ample capacity to handle even the tremendously increased numbers of cattle, sheep and swine, which Canadian farmers have ready for market this year. When operating to capacity the Packing Plants can keep the market cleared and livestock can be slaughtered, processed and shipped at its most profitable time, when it is at its market peak. Thus, losses which occur when animals are held beyond the peak—through additional feeding costs, through falling away from peak condition and through the danger to price structures when supply threatens to exceed demand—are avoided.

Last year several hundred Ontario farmers volunteered for work in the plants in processing their own products and protecting their own interests. Production for export this year has increased by 40%. Available man-power has shrunk by 28%.

The Ontario Farm Service Force, in conjunction with Employment and Selective Service has undertaken the task of raising sufficient help from Ontario Farmers to keep Packing Plants operating to capacity this year. This department of the Ontario government's Department of Agriculture feels that this extension of its service is as vitally important to the interests of the farmers of this province as anything it has yet undertaken. The need of meat as a primary essential food to our Allied Armies, to the people of Great Britain and to the starving millions in countries being liberated by our victorious armies, is the basic consideration. In addition, efficient operation in the processing and marketing of livestock is necessary in protecting the greatest export market ever opened to Canadian farmers.

Your services are needed from now until spring. If you cannot devote that full period of time, a month or more will be of great assistance.

OFFER YOUR SERVICES AS SOON AS POSSIBLE. If you cannot go to work at once, call or write, stating that you will come, and at what date you will be available. Remember you will be serving your own best interests as well as playing a vital patriotic part in serving your country.

• *For full information or offering your services, apply in person, phone or write to your nearest office of*

EMPLOYMENT AND SELECTIVE SERVICE

or write to

THE ONTARIO FARM SERVICE FORCE

PARLIAMENT BUILDINGS, TORONTO

Published under Authority of

DOMINION-PROVINCIAL COMMITTEE ON FARM LABOUR — AGRICULTURE — LABOUR — EDUCATION

Rfm. Charles Jacobson Killed In Modern Light Brigade Charge

COBOURG, Sept. 15 — (ENS). — Rifleman Charles Jacobson of Cobourg, son of Mr. and Mrs. George Jacobson, who was killed last June, lost his life in the modern version of the "Charge of the Light Brigade." In a letter from Lt.-Col. J. G. Spragge, commanding officer of the 1st Battalion, Queen's Own Rifles, Mr. and Mrs. Jacobson received further details in regard to their son's death.

"It is with great regret that I have to inform you of the death of your son while on a special operation with this battalion," stated Lt.-Col. Spragge. "The situation was a counter-attack which was being formed up against a thinly-held point of the line, which, if broken, would have allowed the enemy to break through the beaches. 'D' Company went into this attack well-supported by tanks, and although suffering heavy casualties, the counter-attack was broken up and during the next several days the enemy did not attack this particular front.

"This action has already been quoted in the papers as 'The Charge of the Light Brigade' and, I feel with full justification. We pride ourselves on the fact that we have never been given a job that has not been completed and the ground held, and I am sure it was with this in mind that your son went forward into battle.

"Through the action of your son, this operation was a success. His loss is greatly felt by myself personally, and the battalion as a whole," stated Lt.-Col. Spragge.

FAREWELL TO BACKACHE!

Her back ached—she felt miserable—no pep—she couldn't be "bothered" to go out—lost contact with her friends and was lonely. Her sister advised her to take Dodd's Kidney Pills. Her backache soon vanished—enthusiasm and energy returned—her eyes sparkled—her step was sprightly—and once again she was her "old self." 115

Say GOODBYE TO BACKACHE with

Dodd's Kidney Pills

Pte. W. Rowe Wounded

COBOURG, Sept. 15 — (ENS). — Pte. Willis Rowe, son of Mrs. Gladys Rowe of Cobourg, has been wounded in action in Italy, his mother has been informed. Beyond the fact that he is in hospital in Italy, no further details have been given. He was born in Manitoba, 22 years ago and was educated at Norquay, Saskatchewan. He came to Cobourg from Norquay and worked for a time in Port Hope and Cobourg before going overseas in 1943.

LINKED WITH KENT—Anna Wolkoff, Russian-born naturalized British subject who is now serving 10 years in a British prison for espionage. Once a friend of royalty and a London leader of fashion Miss Wolkoff was closely linked with young Tyler Kent, former U.S. Embassy code clerk who is also serving a prison term, according to a State Department report.

Pte. Tim Crough Misses Pals Overseas

"Although it's swell to be home again, if the doctors could fix me up I'd go back with the boys tomorrow," declared Pte. Tim Crough, who with an arm and eye injury has been invalided home from England.

"Every so often the blues sort of hit you. There are none of the boys I knew here now, they're all across the water. I miss them badly and I miss the bands and the work. We all looked forward to the invasion, but I guess my number was called and I wasn't supposed to go."

Pte. Crough, who had been working long hours overtime, preparing for the invasion doesn't recall a great deal of his accident. He was driving a "four by four," a little larger than a jeep, going down hill when he had a head-on collision with a seven-ton truck, loaded with lumber. This was May 17. He had concussion of the brain until June 10, and a badly mangled arm and an injury to his right eye. He blamed the accident on the loss of sleep which all the drivers sustained.

He had high praise for the Army medical doctors and a nursing sister from Vancouver, who he declares kept him alive. At the beginning when he was taken to a civilian hospital, the doctors were doubtful of the outcome. But the Army doctors somehow managed to patch up the arm, which had been badly smashed. At the end of his furlough, he reports to Kingston where the doctors will operate on his eye. The nerve in his eye is dead, but they plan to remove a nerve from the hip and so restore the eye to its normal functions.

Not Much Chance.

"Buzz bombs have done more than the bombing to upset English morale, but they're still taking it," Pte. Crough said. "It is hard to distinguish these bombs from the ME 109's. The only difference is the exhaust. The buzz bombs have a streak of fire about 2 feet long streaming behind. When the fire is cut off, it explodes. They are much more dangerous than the bombs dropped by planes because they never go in the same direction. Sometimes they sail along straight other times they go left and sometimes right. When you hear the bombs, it is almost too late to get out of the way.

"The manner in which they explode are different from the ordinary bomb. Buzz bombs explode sideways and up, never down like the bombs dropped from planes. You can never find any holes in the ground where they have hit."

Terrible Sight.

Men who have served overseas have seen many strange things, but one memory still has the power to make the chills run up and down his spine, this casualty recalled. In the fall of 1942 in one section of England there was a particularly heavy raid. After it was over, Pte. Crough was one of those who volunteered to help rescue victims trapped in the wreckage. In one building there were 40 children and they brought out 20 alive. The remainder were so badly mangled that there was nothing but pieces to collect.

When asked what the Canadian soldiers thought of the invasion, Pte. Crough replied enthusiastically, that the men were raring to go, because they had been waiting so long doing nothing.

"They promised us that when the Allies invaded France, Canadian troops would be used as spearheads, and they kept their promise."

Prior to enlisting, this boy who is one of 17 children living, worked at Genelco with the T. A. Robinson Construction Company. He went overseas with R. C. O. in September 1941. One brother, Urban, is with a motor ambulance unit in Italy, and another, Peter is in the active army and stationed at St. John's, Que. A third brother, Vince, is honorably discharged from the Army.

Son of Mr. and Mrs. J. Crough, RR 7, Peterborough, Pte. Tim Crough was married overseas in April, and expects his wife to be joining him soon.

Important Job On Home Front

CAMPBELLFORD, Sept. 15 (ENS) —In response to a stirring appeal by Major Charles E. Godden of the Salvation Army, Toronto, at their banquet on Wednesday, the Kinsmen's Club of Campbellford decided to sponsor the home front appeal. Major Godden who has been 32 years with the Army spoke on "An International Army for Reconstruction".

He drew a comparison from the methods attempted after the last war to bring peace and goodwill to men and that which will have to be attempted after the war. After the last war the League of Nations was set up as an international police force. This failed because of lack of cooperation but was and will be a necessity he declared. What is more essential is an army for peaceful reconstruction with facilities for promoting a fuller life rather than destroying it. He felt that people cannot go through another war without facing extermination.

Obviously arms are not the solution. Education will not do it. Legislation will not change the hearts of men and social schemes failed in Italy, Turkey, Spain and Russia. Canadians must be internationally minded. Jesus taught one flesh and blood and Christians must be color blind. Life must be changed, and fear, the arch enemy of mankind, must be driven out. This can be done by love alone.

The Salvation Army was founded in 1865 as a small mission in East London. Before the war the Army was active in 97 countries. The speaker said he had attended the funeral of the founder, General Booth, which was attended by two million people. There was a five-mile funeral parade. He spoke of the vast work carried on by the Army among the unfortunates of India, Burma, Ceylon, Japan, Dutch East Indies, China, Korea, Nigeria, South Africa and Australia.

Need Funds

The "Home Front" appeal for $2,000,000 is for work in Canada—work which has been multiplied many times by the war. The Salvation Army maintains 15 maternity and three general hospitals and last years these treated 22,601 patients and 12,234 babies were born. No one is refused attendance because of finances. In the Rescue Homes 2,504 mothers were taken care of. Every day representatives of the Army attend police court and obtain paroles or suspended sentences for erring boys and girls. These are given a new lease of life and a chance to make good in some useful employment under Army supervision. They maintain a "Fresh Air Camp" for boys and girls and "homes" for children as well. Industrial homes also are provided where gainful employment provides the impetus for rehabilitation of both mind and body. All these are in addition to the regular work of the women's organizations, the "League of Mercy" and the "Home League".

With regard to the war work of the Army, he mentioned the 50,000 "Red Shield" workers in Canada and the "Sally Ann" services overseas.

The speaker was introduced by Kinsman Jack Fink and Capt. Earl Jarrett voiced the great appreciation of the army when President Forrest Dennis announced the Kinsmen would sponsor the campaign.

A grant of $15 was made to the Canadian Institute of the Blind in response to a written request by H. W. Henry, field secretary.

Report Cobourg Man Casualty In Italy

COBOURG, Sept. 15 — (ENS) — Gunner Frank Gordon, son of Mr. and Mrs. John Gordon of Cobourg, has been wounded in Italy, his wife here has been informed. A brother, Gunner John Gordon was wounded some time ago but is back in action again. Gunner Gordon was born in Cobourg and was employed at the City Dairy for ten years before he enlisted. He went overseas in 1942. Another brother, L.A.C. Edward Gordon is stationed at present in Canada.

Legion Raises $1,000

COBOURG, Sept. 15 —(ENS) — The Legion Jamboree held on Labour Day in Victoria Park resulted in a total of $1,000 being raised, it was announced this week by Legion officials. This amount has been paid into the special fund to build a new Legion Hall. Letters of thanks have been sent by the Legion for the assistance rendered by the Rotary, Kinsmen and Kiwanis clubs. The Kinsmen loaned ther carnival equipment, free of charge.

Leading Producer

MR. J. A. McLAREN

Results recently released by the North American Life Assurance Company, indicate that Mr. J. A. McLaren, Representative at Peterborough, has qualified as a member of Nalaco Club. Mr. McLaren occupies a prominent position in the entire standing of the company. Membership is based on volume of sales, quality of business and service to Policyholders. As the Company's major award for personal success, it is the highest distinction that a Representative can earn.

3-Pound Dooley

DUNDALK, Sept. 15 (CP). —Charlie Fullerton, caretaker of schools here, is the envy of potato-growing citizens. He has dug many from his patch weighing two to 2 1-2 pounds but his real pride and joy was a three-pound spud of the Dooley variety.

Campbellford Wins Bickle Cup

COBOURG, Sept. 15 — (ENS). — B. Taylor of Campbellford and his rink won the Bickle Cup at the closing tournament of Cobourg Lawn Bowling Club on Wednesday night. Eighteen rinks took part, coming from Cobourg, Port Hope, Peterborough, Belleville, Brighton, Campbellford and Havelock. The winning rink had three wins, 52 and a plus of four. Don McKinnon of Cobourg was in second place with three wins and 48 and Norman Kingsbury of Cobourg was third with two wins, 48 and a plus of six. S. Loftus of Peterborough was fourth with one win, 40 and a plus of four.

Following were the games results:

First game—J. McTague of Cobourg vs. H. Matheson of Havelock, 13-11; B. Loftus of Peterborough vs. E. Vanner of Belleville, 22-10; E. Hircock of Cobourg vs. G. Giroux of Peterborough, 12-11; A. Wannacott of Belleville vs. J. Watson of Cobourg, 24-6; B. Taylor of Campbellford vs. G. Mitchell of Cobourg, 20-7; H. Rosevear of Port Hope vs. J. Skitch of Cobourg, 12-9; D. McKinnon of Cobourg vs. A. Myers of Campbellford, 18-9; H. MacConnell of Brighton vs. C. Palliser of Campbellford, 17-12; N. Kingsbury of Cobourg vs. C. Renaud of Peterborough, 20-11.

Second game—Rosevear vs. McTague, 19-14; Mitchell vs. Vanner, 14-7; Palliser vs. Hircock, 17-11; Wannacott vs. Loftus, 12-10; Watson vs. Myers, 12-10; Taylor vs. Kingsbury, 16-12; Geroux vs. Skitch, 14-13; McKinnon vs. MacConnell, 13-12 and Matheson vs. Renaud, 19-10.

Third game—Taylor vs. Wannacott, 20-12; Kingsbury vs. Matheson, 22-10; Palliser vs. Watson, 16-10; McKinnon vs. Rosevear, 17-15; Skitch vs. Renaud, 17-7; Hircock vs. MacConnell, 16-9; Vanner vs. Myers, 14-13; Giroux vs. Mitchell, 17-11 and McTague vs. Loftus, 22-12.

PLASTIC NOSES

CANBERRA, Australia — (CP). — Australian experiments with plastics have evolved excellent materials for substitute noses and ears of wonderful texture and flexibility.

Judge German Chairman Of Navy League

COBOURG, Sept. 15 — (ENS). — Judge J. C. M. German was elected chairman of the Navy League here at its annual meeting. He succeeds the late T. H. McClelland. Charles Adcock was elected vice-chairman; C. P. Jones, treasurer and Madeline Rooney, secretary.

Dr. George Kidd and Robert Holland were appointed co-chairman of the committee in charge of the collection of literature for the men in the navy. Judge J. C. M. German was appointed chairman of the speakers' committee and the sea cadet committee liaison officers appointed were Don Bolster, W. H. McGuire, T. F. Hall, K.C.

Education and publicity was placed in charge of a committee made up of Frank Lapp, Ken Pritchard and Murray Smith. A tentative finance committee was appointed, composed of C. Adcock, R. Freeman, R. Love, G. Mitchell, H. Cooey, Dr. L. Jordan, Dr. W. Kells, L. Caughey and L. Anderson. The tag day committee is made up of Mrs. E. MacNachtan, Miss H. Grimmon, Mrs. L. Caughey, Mrs. B. Johnstone and others to be added later.

Acting president, Lorne Anderson, expressed the thanks of the League to Judge German for his work as chairman of the corvette committee. During the meeting a minute of silence was observed in memory of the late president, T. H. McClelland, who died last year.

Youths Sentenced For Stealing Car

COBOURG, Sept. 15 —(ENS) — Appearing for sentence in police court Thursday, Dean Summerville, age 20, of Brighton and Evans Jones, age 20, of Hilton, were sentenced to consecutive terms of one year and six months on charges of car theft and assault causing bodily harm. They pleaded guilty last week to the charges.

The pair stole a hired taxi on August 5 at Trenton, which was owned by C. B. Graham. After being driven out of town they slugged the taxi driver, Isaac Cook, dumped him out and took the car. Later that night they were involved in an accident at Hastings, leading to their arrest.

Humorist Dies

LONDON, Sept. 15 — (CP) — William Heath Robinson, famous British artist-humorist, died yesterday at his home in the London suburb of Highgate. He was 72 and had been ill for several months with heart trouble.

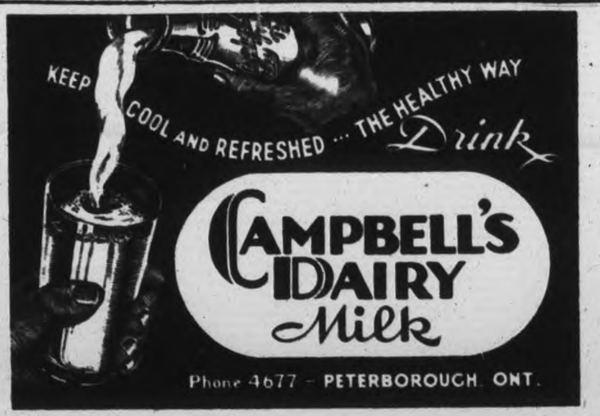

"Gro-Pup is an excellent food for growing stock and adult dogs".

. . . writes Dr. J. T. Cooper, of Saskatoon, Canada —breeder of famous Elmhill Collies

Says Dr. Cooper, "At Elmhill, GRO-PUP has proved to be an excellent food for both the growing stock and for adult dogs. Elmhill Collies relish GRO-PUP and their excellent condition tells clearer than words that this food is very satisfactory." (Shown above is "Elmhill Envoy in Black", best in show at 16th Annual Spring Show of the Saskatoon Kennel Club).

Here's why so many owners, breeders and nutrition experts agree on GRO-PUP.

GRO-PUP contains every *Vitamin* and *Mineral* dogs are known to need for growth and vigor PLUS *more protein* than many experts say dogs need for vital well-being (22½% protein, ⅓ animal protein, ⅔ other good protein). DOGS of all sizes and breeds love GRO-PUP . . . thrive on it!

MONEY SAVING! One box of GRO-PUP CUBES feeds an average 20 lb. dog a week. 2 lb. packages on sale at all grocers. For kennel owners and breeders, GRO-PUP is available in 100 lb. bags in cube or meal form at feed stores.

GET YOUR DOG GOING ON GRO-PUP YOUR GROCER HAS IT

Made by Kellogg's in LONDON, CANADA

Have Your Waste Paper Ready For The Huge

Waste Paper Salvage Drive

Thurs., Sept. 21

Here is how to Bundle it–

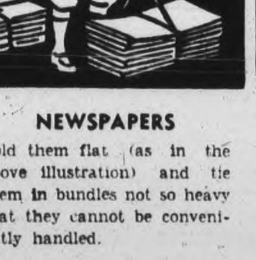

NEWSPAPERS

Fold them flat (as in the above illustration) and tie them in bundles not so heavy that they cannot be conveniently handled.

OLD MAGAZINES AND BOOKS

Tie them in bundles as above. Only magazines that are so badly soiled or torn as to be unreadable are suggested for salvage.

CORRUGATED AND CARDBOARD BOXES

Flatten them out and then tie them in bundles that can be easily carried.

WASTE BASKET PAPER

Wrappers, envelopes, etc., should be flattened and packed down in a carton, or tied in bundles.

This is the Fourth in a Series of Advertisements sponsored by the following manufacturers in aid of the Salvage Drive.

- B. F. Ackerman, Son & Co. Ltd.
- Canadian General Electric Co. Ltd.
- Canada Packers Ltd.
- Canadian Raybestos Co. Ltd.
- Outboard Marine & Mfg. Co. of Can. Ltd.
- Martin-Hewitt Containers Ltd.
- Peterborough Lock Mfg. Co. Ltd.
- Peterborough Utilities Commission.
- Quaker Oats Co. of Canada Ltd.
- Western Clock Co. Ltd.

For PRE-WAR MILEAGE

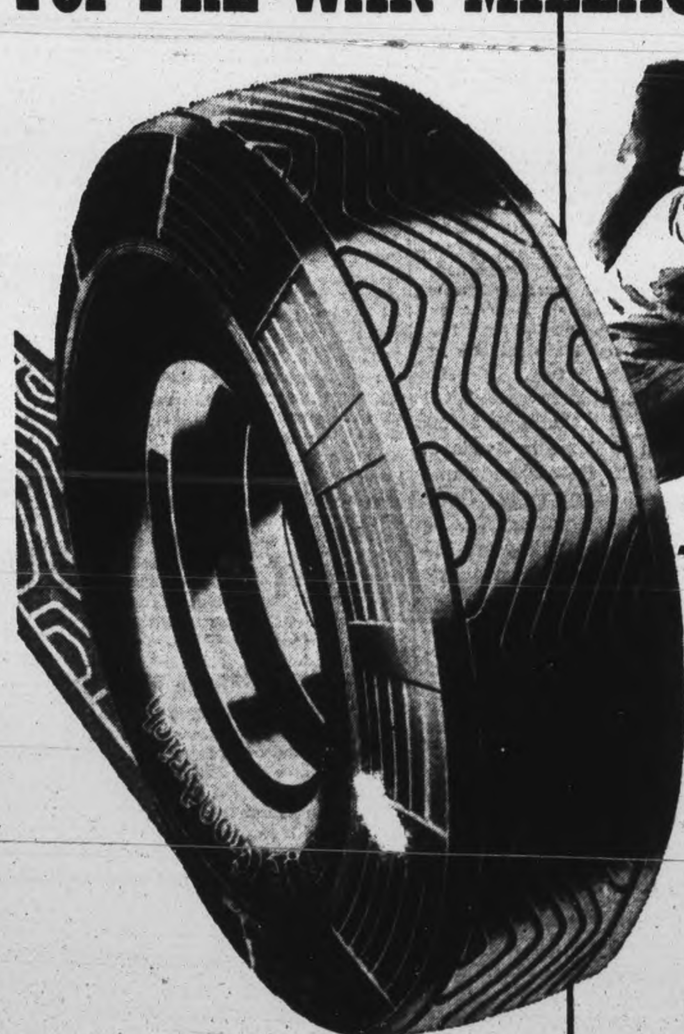

These are the tires to buy!...

Men who know tires will tell you that the new B. F. Goodrich Synthetic Rubber Tires for passenger cars are fully capable of giving you the same long mileage you enjoyed with pre-war tires.

B. F. Goodrich Tire engineers have built into these new tires Hi-flex Cord to give strength and bruise-resisting quality . . . have built the tires with the B. F. Goodrich Ply-Weld process that welds all plies into a strong sturdy tire body that gives more protection against blow-outs . . . have put into their construction the extra "know-how" born of long experience in processing synthetic rubber.

The famous road-gripping life-saver tread, tested over a billion miles of driving on every kind of road, gives extra long tread wear. Its never-ending spiral bars sweep wet pavements dry with a "wind-shield wiper" action to protect against skids and give you greater safety on the road.

If you are eligible for new tires, insist on getting the new B. F. Goodrich Synthetic Rubber Tires for passenger cars, and enjoy pre-war mileage.

B. F. Goodrich

SYNTHETIC RUBBER **TIRES** FOR PASSENGER CARS

In war or peace B.F.Goodrich FIRST IN RUBBER

Makers of Tires, Footwear, Industrial Rubber Products and Koroseal

B. F. GOODRICH BATTERIES

Choose your battery as you would your tires, and you'll select a B. F. Goodrich Battery. There is a long-life, rugged B. F. Goodrich Battery for every make of car, truck or tractor . . . for radio too. Ask your B. F. Goodrich dealer.

The Examiner

The Peterborough Examiner, published each evening by Peterborough Examiner Limited, Office Hunter and Water Streets, Peterborough, Ont.

W. RUPERT DAVIES, President
H. L. GARNER, General Manager
G. WILSON CRAW, Managing Editor

Subscription Rates 20c per week in City of Peterborough delivered by carrier; $7.00 per year on Rural Routes; $8.00 by Mail outside Canada.

Members Canadian Press; Audit Bureau of Circulations; Canadian Daily Newspaper Association; Empire Press Union; Ontario Provincial Dailies Association.

TELEPHONE 4641
Private Branch Exchange to all Departments

Humanity has but three great enemies: fever, famine and war; of these by far the greatest, by far the most terrible, is fever. —SIR WILLIAM OSLER.

FRIDAY, SEPTEMBER 15, 1944

What Donald Gordon Foresees

Mr. Donald Gordon's statement in Toronto on Monday night last has cheered the hearts of many men of business who have found the orders and restrictions of the Wartime Prices and Trade Board irritating. The history of WPTB might be divided into three phases: the first, when the Board was set up and few people thought that it would work; the second, when it was obvious that it was going to work and when those who tried to discount it suffered for their folly; and the third, when business learned that the WPTB was tough, and suffered a nagging fear that they would never be rid of it. It is curious that as these stages succeeded one another Mr. Donald Gordon's personal prestige rose enormously; at first many people looked upon him as a tyrannical theorist, but in time it became apparent that he was very practical, and was bent on preserving, rather than destroying, Canadian business. It cannot be said that Mr. Gordon is looked upon with affection at present, but most business men recognize that he is a man of integrity, iron will, and unimpeachable patriotism. He has brought Canadian finance through the worst of the war without any serious mishap, and his concern now is to take Canadian business unharmed into the postwar period.

• • •

On Monday Mr. Gordon announced that certain restrictions had outlived their usefulness, and were to be discarded, making certain commodities available to the public as soon as they could be manufactured. He gave us to understand that this would be the procedure followed in all cases. The Government will retain its control of everything which is essential to the war effort, but it will not prolong controls after Government needs are filled or have ceased to exist.

• • •

But after the control on all commodities has been relaxed, there will still be a need for price control. We have averted inflation during the war by this means, and we shall have to retain our price controls unless we are ready to face inflation after the war. People who recall the First Great War will remember that inflation was at its worst 18 months after the Armistice; there was still plenty of money circulating, and a shortage of goods; the result was inflation which caused great misery, and led directly into the depression of the early 'twenties. We can avoid that sort of trouble this time, and price control will help us to do so.

• • •

The portion of Mr. Gordon's announcement which was most immediately encouraging to business men was that in which he said that:

> "The board takes the view that its activities in this field are dictated by the emergency conditions of a wartime economy and that it is not appropriate for the board to continue any orders or regulations which have the effect of restricting competition when the emergency conditions have passed. On the contrary the interests of the people of Canada will be seriously prejudiced unless the board clears away as soon as justifiable all regulations which might prevent civilian production from taking up the slack when war production begins to decline".

This is a promise that the WPTB will do all that it safely can to hasten the return of a free economy in Canada. Because this country has been involved in a world upheaval which has affected every aspect of human life, that return may not be completed for some years after the war ends officially. But we know now that wars do not end when the last shot is fired; they end only when normal, peaceful life can be taken up again, and normal, peaceful life does not allow for inflation and depression. An orderly reconversion is what Mr. Gordon foresees, and we think that Canadian business will support him in that as it has in his wartime measures.

A janitor in the West robbed a bank recently. He has his own ideas about cleaning up.

Greeting The Conquerors

Since the first American tr... made their way into Germany th... have been several dispatches purporting to give information about the German attitude toward the conquerors. The dispatches are contradictory: some say that the Americans have been met with hatred and fear; others tell of cordial welcomes, and offers of hospitality.

The likelihood is that both attitudes have been encountered. If we use common sense in thinking about the matter, we shall see why. If the Germans appeared in Canada, would we not receive them with hatred and fear? Would we not dread the months to come? Would we not be gravely apprehensive for our personal safety and that of our families and neighbours? Of course we should feel all these things. And does anyone doubt that if Canada were invaded there would be people who would attempt to curry favour with the invaders by offering them special attentions. And would there not be a proportion of disgruntled and disaffected people who would take a perverse pleasure in the downfall of their own country? These questions need hardly be asked, for we know that these things would be discovered quickly in the event of invasion.

The Germans are responding like any other people faced with an invading army. They are desperately apprehensive, and some hate the conquerors, while others try to placate them. There is nothing unusual about this, and it is fruitless to attempt to deduce anything about the German mind from it. It is the attitude of conquered peoples everywhere.

In Defence Of The Male Leg

Some men have extremely handsome legs: we wish to establish that fact firmly before we go on. But there are other men who have miserable legs, and these keep up a continuous campaign to deride and asperse male legs in general, thus behaving like the fox in Aesop's fable, who lost his tail.

Recently a physician in Chicago gave it as his opinion that men had finer legs than women. The latter, he said, deformed their legs by wearing high-heeled shoes, which tended to give them bulging calves and mis-shapen feet. He was willing to back a good pair of male legs against any such monstrosities. And recently J. H. Gray, writing in the Winnipeg *Free Press*, became lyrical about the legs of Jesse Owens, the great runner; Owens' legs, in Gray's estimation, are as pillars of marble, set upon sockets of fine gold.

Of course the legion of men with funny legs have hastened to shout down these speakers of truth. The editor of the Kingston *Whig-Standard*, whose legs we have never seen, but whom we now suspect of advanced storkism, says this:

> "We decline to argue the case against these gentlemen. There's no need to; they haven't any case. If there was a vestige of truth in their contention, we would have male choruses, male bathing beauties, male beauty contests, male cheesecakes, and the modelling of masculine underthings would be of greater general interest than a display of comparably apparelled feminity. Nothing these gentlemen have said or may say can make the male shanks more popular than the female; mankind in general has held the opposite belief for a few thousand years now, and it's a bit late to change".

You can see from this extract what kind of man he is. He thinks in terms of cheesecake, and he refers to Goddard, Grable and Dietrich, Hollywood gam-champs who appeal to the vulgar taste. These young women's legs cannot be considered merely as legs; they are incitements to riot; they appeal, not to the mind, but to the baser senses. For sheer aesthetic perfection, for cool Greek beauty of proportion, they cannot compare with Jesse Owens, or the late Lord Willingdon, who often showed his magnificent legs in Court dress. But the Kingston writer, we fear, does not think on the aesthetic level. He is the slave of his passions. Hence his jeers at the male leg.

NOTE AND COMMENT

A St. Louis woman recently hit her husband over the head with a club to stop him from drinking, which it did. Stopped his breathing, too.

Definition of a vicious circle: living beyond your means to impress somebody who is living beyond his means to impress you.

We see a prediction that restaurant pie-plates will be edible after the war. We hope the same may be said of restaurant pie.

Prominent among leaders of the French Maquis is a man named Patrick O'Neill. Hasn't he heard about Irish neutrality?

Dr. Goebbels is closing schools all over Germany. Paradoxically, this is a preparation for the day when Germany will learn her lesson.

New Secret Weapons

(By J. H. GRAY)

DURING the last week the United Nations have unwrapped for public gaze a number of new secret weapons. Included in the list are a tank which can throw a flame a hundred yards, a tank destroyer which can do 30 miles an hour and fire a 90 millimeter anti-tank gun on the move, an air-borne tank which can do 40 miles an hour on an open road and 25 miles in the roughest terrain, and a 60 millimeter, one-man, trigger-firing mortar which is better than the famed Japanese knee-mortar.

Taking these weapons off the secret list means simply this: The enemy has captured specimens, is now feverishly trying to improve them and devise countering weapons. The need for keeping them a secret no longer exists.

Behind these facts lies one of the most intriguing phases of modern war—the never-ending efforts of both sides to find out what the other is up to. It is as well one of the most important phases because the side which does its best has the best chance of winning the war. One of the reasons why the Germans were able to blast their way through to the Channel coast in 1940 was because they had obtained models of the latest French artillery before the war began.

Knowing the exact range and power of French anti-tank weapons, the Germans proceeded to build tanks which would withstand these guns. When put to the test, the French had no anti-tank artillery capable of stopping the German tanks. This of course was remedied by the British, who invented a new gun which could penetrate the armor of the German tanks. The Germans then changed their tank models, and increased their armor to make this weapon ineffective.

And so it went. Whenever a new weapon is introduced on the battlefield great effort is made to prevent it from falling into enemy hands. The longer this can be done the more prolonged will be the effect of the weapon. And, of course, as soon as a new weapon is introduced by the enemy our army makes it somebody's job to capture one, and quickly.

◇ ◇ ◇

IN North Africa, when the Germans put their biggest tank into battle for the first time, one fell into our hands almost immediately, and undamaged. It was hurried to the rear for study, but the German air force was sent out to destroy it. Bombers and fighters followed the tank clear to Suez, and even tried to sink the vessel upon which it was loaded for shipment to the U.S.

Whenever the Germans sent out new bomber or fighter planes, specially trained squadrons of R.A.F. fighters were sent aloft, not to shoot them down, but to force one of them to land, undamaged, if possible. Then the plane would be minutely examined for few wrinkles which could be adapted for use in our own planes.

When the new jet-propelled plane was announced some months ago it was widely heralded as the best-kept secret of the war. The Germans quickly punctured that myth. It was, indeed, no secret at all. It had been discussed in detail in a British technical journal before the war started. It was not long after we announced our jet-propelled plane that the German unlimbered their rocket guns and buzz-bombs.

◇ ◇ ◇

NOR was the buzz-bomb a weapon completely unknown to us. A Canadian, at least a dozen years ago, tried to sell the idea of a pilotless bomb-carrier to the Canadian government. It was no sale. But another weapon, the self-propelled 25-pound field gun, which Canada developed in its own tank arsenal, has been one of the most effective new weapons of the war. Artillery specialists in the field eyed it with considerable suspicion. But after it had been tried out in North Africa, orders poured in with such speed that we have been building them to capacity ever since.

Not all our secret weapons have been founded on new ideas. Indeed, one of the most effective—the rocket-gun bazooka—was the adaption of an idea that had been kicked around for years. The rocket-gun not only defanged the tank, but it has been used extensively in France to destroy German pill-box fortifications.

When the full story of the development of new weapons is finally written, the scientists in the explosive plant laboratories will have a great yarn to spin. They have so succeeded in stepping up the penetrating and explosive power of our shells that reinforced concrete defences built only two years ago, to withstand anything then being fired can be quickly blown apart. The Siegfried line, where the Germans must now stand or fall, was built almost six years ago. The lot of its occupants when our guns start to fire will not be an enviable one.
only two years ago, to withstand anything blown apart. The Siegfried line, where the Germans must now stand or fall, was built almost six years ago. The lot of its occupants when our guns start to fire will not be an enviable one.

Hidden Makers of Opinion

Under rules laid down by General de Gaulle for the French press it will be necessary for newspapers and periodicals hereafter to publish regularly the source and amount of their revenues.

Commenting on this, Andre Geraud (Pertinax), famous French journalist, says:

"Why was it so difficult for the French press to be independent? Because the advertising business was not sufficiently developed, papers had to look to other sources for their revenue. The French people will have to develop the advertising habit or be prepared to pay much more for their papers."

In other words, failing revenues from advertisements clearly labelled as such, the newspapers were compelled to obtain money from undisclosed and frequently doubtful sources. Newspapers in France have been almost entirely "organs of opinion" presenting views rather than news. Publications sprang into existence that had no visible means of support, lasted only as long as the necessary funds were forthcoming from special interests but long enough to bedevil the public mind.

Advertisers buy space in newspapers because it pays them in business returns, not because they love the publishers, and the only reason it pays is that advertisements are read. An advertisement-reading public is created by attractive commercial advertising; the revenues from it are used by publishers in presenting true and unbiassed news creating thereby the reputation for honesty. In France one of the biggest news agencies was also an advertising agency; the newspapers paid the news agency with advertising space. The whole method of newspaper publication was defective and wide open to dishonesty. It will be interesting to watch whether the new De Gaulle regulations bring about the desirable change.—Ottawa Journal.

"SUMMONS TO BERCHTESGADEN"—1944

A Power In The World Of Learning

MANY people have written about the riddle of Oxford. To many serious academic minds it has been a mystery that this odd collection of separate colleges, without alumni organizations and without advertising, with antiquated prejudices and mediaeval buildings, should continue to be a power in the world of learning. To an outsider, and especially to an American, Oxford is a mess of paradoxes stirred together by a spoon. It is something as if one had a whole group of our small colleges in one town, each competing with all the others in scholarship and athletics, in general prestige. There must be a secret to this University....

Dr. Johnson's college still uses candles. And Oxford flourishes on an endowment that would hardly keep the wolf from the door of a small American college. There are no campaigns launched to make "the sunset years" of the faculty secure. Yet men with fame in their names teach there while their hairs grow white and their names grow golden, and their books go around the world. Many a don on a salary of an American high-school principal fills shelves of our university libraries with sound learning.

And there are more paradoxes than this of lean purses and rich scholarship. Some of these dons write books that children love, that men who come home with grime on their hands enjoy. Others give their names to the world on a new kind of pun. Some of them, authorities on the morphology of Homeric verbs, catch astounding fish or climb all manner of Alps. They put off gowns and play Homeric tennis....

Oxford is the home of such paradoxes. There are no "drives" for new equipment. Yet the old place grows, is full of the youth and the promise of the best of England and the Colonies. No great alumni bodies with secretaries and reunions assist in keeping alive an Oxonian tradition. But the tradition is there, and the old men come swarming back to college cups and college boats from the underside of the earth, from India and Manitoba, from veldt and pampas. Poets write verses about Oxford; all her sons bring their renown home to her towers and green gardens....

The University is one without classrooms, without quizzes, without lectures if you wish; each college has its own tutors in subjects offered elsewhere; there is no close co-operation of departments as we have it; dons overlap and contradict one another; it is their glory....

It is no wonder that the newly matriculated man from overseas goes about with a smile on his face the first week. And yet that smile changes, grows into the smile of the believer, stays on his face for better or for worse to the end of his Oxford days, stays to sweeten all the days and the ways of his life.—From "A Book of Crowns and Cottages," by Robert P. Tristram Coffin.

Better Maps and Atlases Needed

(WALTER MILLIS in the NEW YORK HERALD TRIBUNE)

I SHOULD like to enter a protest against the "new" geography and the "new" cartography that seem to be suddenly sweeping our map-making, aviation advertisers, publishing houses and drugstore book counters. In my time I have belabored the Mercator projection with the best of them.

But now that even the Office of War Information, following in the wake of the geo-politicians and the air enthusiasts, has sponored a global "War Atlas for Americans" which is neither global (no flat page can be) nor an atlas nor of much practical use in following the war, it seems to me that this thing is going too far.

Or, if it is not going too far, then it is going in the wrong direction. Americans have long been notable for their want of interest in and appreciation of the beautiful and useful science of the cartographer. To the average American, a map is—or until recently was—either a dull and more or less intelligible diagram in a school geography book or else a decoration, a spot of "quaint" colour to be pasted on a lamp-shade or a waste-paper basket, the more highly valued the more it was filled up with the "quaint" sketches, scrolls and other useless junk wherewith modern artists are wont to demonstrate their total ignorance of what a map is and should be. And the average American has long been getting the kind of cartography which he deserved.

◇ ◇ ◇

Maps and atlases have been foisted upon him which were the merest trash, while the products of even our leading map-publishing houses normally cannot compare with the careful, beautiful and serviceable work to which the British and German publics have long been accustomed. Now that war, strategy, global communications and the air age have combined to drive home the sudden realization that a map is not only an object of interest and beauty in itself, but is also a necessary tool for the understanding of our times, it is clear that something should be done about it.

But the remedy surely does not lie in providing the public with these handsome picture books, which do not contain real maps and can not be employed for most of the purposes for which a map is required. What is wanted is not another capsule substitute for good maps, but an inculcation of a knowledge of maps, of how they are read and what they are good for. And that can be achieved only by good maps themselves.

◇ ◇ ◇

But world maps and maps representing large sections of the earth are a special problem, as has been said, and one which covers only half the subject. Two things such maps cannot do: they cannot accurately represent the surfaces they embrace and they cannot give the detail which is essential to any useful understanding of human affairs—whether those be the affairs of war, politics or economics.

For most purposes in wartime—and in peacetime as well—what one really wants from maps is a tool which will enable one to scale distances, to ascertain directions, to locate positions, to understand topography and to follow the communication nets. None of these things can the "global" maps, however constructed, do well, and most of them they can not do at all. But all should be provdied by an atlas worthy of the name and all can be supplied today, just as good atlases have always supplied them in the past—by including, along with whatever world maps or orthographic projections may be put in to indicate the large relationships, a numerous assortment of intelligently drawn detail maps of the several countries and strategic areas.

A Tip for Apple Growers

Apple growers may be afflicted by barren trees; either one here and there, or a whole orchardful. Here is a remedy from Scotland.

A Lanarkshire grower had several barren trees. So he reverted to an old Scottish trick. In the late autumn, after there was no prospect of growth, he drove a rusty nail into the trunks about one foot from the ground. The following year there were no results. The year afterwards the trees blossomed as if in the full burgeoning of their youth. The yield of apples was equal to the best the grower ever had. His explanation is that some trees are non-fertilizing, and as the rusty nail has ferric-oxide properties it fertilized the sap and set things going again.

Of course it is also an old trick on the farm to put a rusty nail in the drinking water of the poultry to "tone them up" when they are not laying well.—St. Thomas Times-Journal.

Canada's Stature

In industrial production Canada already ranks fourth among the United Nations and she has by no means reached the limit of her expansion. The facilities which her geographical position gives for the development of air transport and the proved skill of her airmen make it certain that Canada will have a leading part to play in the future of civil aviation. The establishment of air bases in the Arctic Circle will continue to bring her into increasingly intimate contact with Russia; her special and cordial relations with the United States, to which President Roosevelt alluded recently in a message to the Canadian Prime Minister, will obviously be an important factor in the destinies of both countries. In every field the broad outlook for the Canadian people is well adapted to that new conception of empire which is giving purpose to the policies of all the nations of the Commonwealth.—The Times, London.

Hard To Believe How Time Flies

SEPTEMBER 15

1914 Miss Killmaster of the Conservatory of Music staff has got safely out of Germany and is in London.

H. Rush has been appointed church warden at St. John's in place of Hazen Ritchie who is on war duty at Esquimalt.

G. N. Gordon is elected president and W. B. Webb bandmaster of the new Moose band.

Thomas L. Riley of Cleveland, O., a summer visitor at Oak Orchard dies at that resort.

City teamsters complain that outside teams are being used on the city paving jobs.

1924 The Rhondda Welsh Male Glee Singers make a second visit to Peterborough.

A street car damaged in a collision with a truck on George street has to be taken off f... repairs.

Toronto dog fanciers in attendance at the local Dog Show banquet thank W. S. Merrell and present him with a Boston bull pup.

The county bridge over Hall's Creek in North Monaghan is formally opened.

Peterborough Kiwanis Club takes second place in the efficiency contest at the Kiwanis convention in Hamilton.

1934 Coroner's jury at Hull finds Joseph O'Brien's death was caused by a hit-and-run accident.

The duck shooting season opened in this district this morning and many hunters were out for the first shoot.

It is reported that C. H. Curtis of Warkworth is to be appointed district inspector of beverage rooms.

John Garvey has been appointed collector of taxes in Douro township.

"Ace" Bailey, hockey star, addresses the membership campaign rally at the Y.M.C.A.

A Bible Message

And Jesus went about all Galilee, teaching in their synagogues, and preaching the gospel of the kingdom, and healing all manner of sickness and all manner of disease among the people.... And seeing the multitudes, he went up into a mountain: and when he was set, his disciples came unto him: and he opened his mouth, and taught them, saying....

Lay not up for yourselves treasures upon earth, where moth and rust doth corrupt, and where thieves break through and steal: but lay up for yourselves treasures in heaven, where neither moth nor rust doth corrupt, and where thieves do not break through nor steal: for where your treasure is, there will your heart be also....

No man can serve two masters: for either he will hate the one, and love the other; or else he will hold to the one, and despise the other. Ye cannot serve God and mammon.

Therefore I say unto you, Take no thought for your life, what ye shall eat, or what ye shall drink, nor yet for your body, what ye shall put on. Is not the life more than meat, and the body than raiment? (Matt. 4: 23; 5: 1, 2; 6: 19-21, 24, 25.)

Contemporaries

FIX INITIAL SALARY

Young British doctors just qualified will ask for a starting salary of £560 ($2,240) a year if the Government creates a National Health Service on the lines it has suggested.

This was the figure proposed by the British Medical Students' Association. It was arirved a[t] by a ballot of members on the scheme for sta[te] doctors.

Doctors just beginning a career would start [at] about the age of 25.

Most of the young men and women who r[e]plied to a questionnaire were in favour of a n[a]tional scheme, yet the majority were again[st] serving under it.—London Daily Mail.

SOLDIERS AND THE C.C.F.

For some time now Socialist orators and pr[o]pagandists have been telling us that "the so[l]diers are going to vote C.C.F."

Well, in the recent New Brunswick provinc[ial] election 12,625 soldiers cast their votes, and th[is,] according to the official tabulation, is how th[ey] cast them:

For the Prog. Conservatives	5,32[illegible]
For the Liberals	5,05[illegible]
For the C.C.F.	2,24[illegible]

No one knows, or can know, how members [of] the armed forces are going to vote. What ev[ery] sensible person must know is that the Social[ist] claim about their overwhelming preference [for] the C.C.F. is just trumped-up nonsense.—T[he] Ottawa Journal.

Letter To The Editor

THE MORALITY OF LETTER-WRITING

Sir,—There are moral issues in which th[ere] exists only a thin line separating right f[rom] wrong and good from evil and it is often [ex]tremely difficult to decide where the line sh[ould] be drawn.

An enthusiast for a certain political par[ty] the name of the party shall not be mentio[ned] for it does not matter in the least—wrot[e a] letter to the editor of a city daily, claiming [that] if this particular party were elected there w[ould be a] chance of an average income of $5,000 [per] worker, per year, in Canada.

The average industrial worker in Canada, [and] this includes those on salaries as well as w[ages,] now earns about $1,200 per annum. The [total] wage bill in Canadian industry in 1940 [was] $920,800,000. There were 762,000 workers [em]ployed. With $5,000 payment per worker, [the] wage bill would be $3,810 millions which[, of] course, would close every factory in Canada[. In] fact on this basis there have been years, [...] is an example, in which the total wag[es] would be greater than the entire value o[f] products produced, leaving nothing for the [cost] of raw material or other items of cost.

The question I now raise is this: Shoul[d the] editor publish that letter?

If he does it may induce people to vo[te on] the basis of a pure fabrication, for this pa[rticu]lar party. On the other hand naturally h[e likes] to have, in his columns, free discussion, [and if] the letter be published the chances are [that] someone may answer it and thus bring o[ut the] facts.

Or should he publish it with a footno[te ex]plaining the difficulty and making cle[ar his] own point of view?

R. J. DEACH[...]

Personals and Social

Mrs. Mary Peters, Aylmer street, is visiting her cousin, Mrs. Albert Webster and Mr. Webster, of Cottesloe.

◆ ◆ ◆

Graham Whiting has returned to Peterborough after spending his holidays at his home in Chicago and in Michigan.

◆ ◆ ◆

Mr. and Mrs. Lorne Hartman, Lansdowne avenue, have returned to their home after spending a holiday visiting relatives in Rochester, N.Y.

◆ ◆ ◆

AB Roland Halcrow, R.C.N.V.R., is spending a furlough with his sister, Mrs. Charles H. Ward, 629 George street.

◆ ◆ ◆

Miss Betty Condon has returned to her home in Hamilton after spending a few days in Peterborough visiting friends and relatives.

◆ ◆ ◆

Misses Beryl Dobbin, Nancy Collins and Shirley Mortimer have left Peterborough to spend two weeks' holiday in Ottawa, Montreal and Quebec.

◆ ◆ ◆

Her many friends will be pleased to learn that Mrs. L. Yeotes has returned to her home from Kingston General Hospital, where she recently underwent a serious operation. She is reported as progressing favorably.

◆ ◆ ◆

The marriage of Miss Ruth Harris, daughter of Mr. and Mrs. H. C. Harris, Stewart street, to Thomas Paton McMillan, son of Mr. and Mrs. T. P. McMillan, will be solemnized Saturday afternoon at two o'clock, in St. Paul's Presbyterian Church.

Mrs. E. Booth and daughter, Miss L. Booth, 516 Chamberlain street, have returned home after spending two weeks with Mrs. Booth's daughter, Mrs. Sam Thomas, of Detroit.

◆ ◆ ◆

Miss Jean Bullied, Dublin street, who has been employed with the United Kingdom Inspection Board here, has been transferred to Ottawa, and left Thursday to take up her duties there.

◆ ◆ ◆

Mr. and Mrs. Robert Fergus, of Smiths Falls, have announced the engagements of their daughter, Grace Reta Fergus, to Sgt. Lawrence Johnston, R.C.E.M.E., younger son of Mrs. James H. Johnston and the late Mr. Johnston, Sherbrooke street, Peterborough. The wedding will take place in Smiths Falls the latter part of September.

◆ ◆ ◆

Newlyweds Honored

INDIAN RIVER, Sept. 15 — (ENS). — Mr. and Mrs. Frank Powers (nee Noreen Hayes), were guests at a shower held in Zion Hall, in honor of their recent marriage. Mr. and Mrs. Powers received many useful and beautiful gifts. The evening was spent in dancing.

◆ ◆ ◆

Eby—Poste

MARMORA, Sept. 15 — (ENS). — The wedding took place in a United Church in Vancouver, B.C., with Rev. D. Westman officiating, of Hazel Robena Poste of Vancouver, eldest daughter of Mr. and Mrs. Edward Poste of Marmora township and Pilot Officer Donald Eby of Los Angeles, California. The bride wore pastel mauve with suede accessories. She was attended by Miss Anne Turlock of Edmonton, Alta., wearing beige with brown accessories. Pilot Officer Russell Shivers of Peterborough attended the groom.

◆ ◆ ◆

Baby Band Meets

Mrs. H. S. Elliott was hostess for the regular meeting of the Baby Band Mothers of Mark Street United Church, at her home, McClennan street when plans for the October Thankoffering meeting were discussed. The devotional period was taken by Mrs. I. DeNure, who read the scripture, and Mrs. H. E. Green, who led in the singing of a hymn. Mrs. H. Alton, president, read a meditation on the Lord's Prayer.

Mrs. K. Ferguson read a padre's sermon on "Women of Faith and Loyalty, Even at the Cross," and Mrs. Green told the group how faith and prayer worked together in a missionary's life in China. Mrs. S. Huggins read a poem, "Togetherness." At the close of the meeting, the hostess served refreshments.

◆ ◆ ◆

Miscellaneous Shower

A miscellaneous shower, in honor of Miss Dorothy Leeson, whose marriage to Orville W. Smith takes place Saturday at 4 p.m. in St. James' United Church, was given recently by Mrs. H. Darling and Mrs. J. Huggins at the former's home, 86 Dufferin street. During a social evening spent in games, the bride-elect received many lovely gifts from her friends and fellow employees of the Punch Press department of the C.G.E. After she had thanked every one for the gifts, refreshments were served by the hostesses.

◆ ◆ ◆

Greystock—Shepherd

A marraige of interest took place in St. John's Anglican Church, recently, when Margaret Shepherd, daughter of Mrs. Shepherd of Warsaw and the late Mr. Shepherd, became the bride of Russel Greystock, son of Mr. and Mrs. James Greystock, Warsaw. Canon W. P. Robertson officiated.

Given in marriage by Bruce Garbutt, of Lakefield, the bride was charming in a dress of pale blue chiffon and lace, and matching shoulder-length veil falling from a coronet of flowers. She carried a bouquet of roses and baby's breath, with a long pale blue ribbon streamers. She was attended by Mrs. F. Herrington of Peterborough, her aunt, as matron of honor. She was frocked in pale pink, and carried a bouquet of roses and Maiden Hair fern. Fred Herrington, uncle of the bride, was best man.

Folowing the ceremony, twenty-five guests were entertained at a wedding supper at the home of Mr. and Mrs. Herrington, Charlotte street. Later in the evening, the couple left for a wedding trip to Toronto, Niagara and points west, and on their return will live on the groom's farm in Warsaw.

FALL DRESSES

See our new fall fashions—a "spotlight" collection of beautiful wools and crepes. Pulse quickening fashions to keep pace with an eventful season.

Ella Kingdon Style Shop

Over Bank of Toronto

EYE Trouble

Precise vision is essential to your good health. Find out if your eyes need corrective glasses now. Prices are always moderate.

SEE ME TODAY
SEE BETTER TOMORROW

Tune in CHEX Every Day at 00.00 P.M.

Lewis

OPTICAL COMPANY

345 George St. N. Phone 3843

BLUE prevents white clothes turning YELLOW

Bed linens, table linens, towels—all your white things—are hard to replace today. Keep them bright and snowy white—always. They'll never turn yellow if you remember to give them a final rinse in Blue on washday.

RECKITT'S BLUE

PREVENTS CLOTHES TURNING YELLOW

Fashions

TODDLER'S PATTERN

She will look just like a doll in Pattern 9124. Includes two dainty frocks, bonnet, rompers, slip and panties. All of them easy to make.

Pattern 9124 in toddler sizes: 6 months, 1, 2, 3, 4, 5 years. Size 2, bonnet and dress, 1⅜ yards 35-inch fabric.

Pattern Number ....

Size ....

My Name ....

....

Address ....

I enclosed 20c for postage

Lakefield Girl Entertained At Five Showers

LAKEFIELD, Sept. 15 — (ENS). — Miss Doreen Northey, daughter of Mr. and Mrs. Sherman Northey, whose marriage to Roger Charlton, son of Mr. and Mrs. W. J. Charlton, takes place Saturday, has been the guest of honor at many showers recently.

Thirty-five neighbors gathered at the home of her parents and after an evening of games and contests, Miss Eva Higgins read an address and Misses Peggy Holmes, Hazel Northey, Doreen Hawthorne, and Edna Higgins presented Doreen with a fourteen piece set of kitchenware in red and white enamel. Refreshments were served by the hostess.

The staff of the Royal Bank, where she was formerly employed, gave her a hassock and cushion. Mr. J. McKerchar, president of the Bank, read the address and presented the gifts. Miss Northey entertained the staff at her home for dinner. Those present were Misses Winnifred Murphy, Jean Orr, Jean Millar and Joan Pue.

Mrs. Clarence Coons was hostess to a large number of Miss Northey's friends at a miscellaneous shower, and Mrs. Nelson Coons and Mrs. Sherman Northey tied for first place in the contests. The bride elect was seated in the bride's chair, decorated with blue streamers. Mrs. Coons read the address and Iva Jackman and Cora Webdale presented the gifts in a large basket prettily decorated with blue crepe paper. A feature of the evening was the mock wedding enacted by Iva Jackman and Cora Webdale. A delicious lunch was served by the hostess, assisted by Misses Frances Clark, Iva Jackman and Cora Webdale.

Mrs. J. Millage also entertained at her home this week at a miscellaneous shower. After an evening of games, Mrs. Alex. Rosborough read an address and Jo Ann Rosborough and Glenda Armstrong drew in the gifts in a decorated wagon and refreshments were served.

Mr. and Mrs. Alex. Rosborough of George street, Peterborough, were also hosts to a number of relatives and friends of the bride-elect at their home. Games and contests were played after which Mrs. Carman Bell read an address and Allen Bell and Elgin Northey carried in a basket full of lovely gifts. Miss Olive Bell played the wedding march for a mock weddding with Wesley Bell as the minister, Mr. and Mrs. Fred Northey as groom and bride, Miss Irma Rosborough as bridesmaid, Earl Rosborough as best man and Fern Vannest as flower girl.

Lunch was served by the hostess, assisted by Mrs. Ernest Rosborough and Miss Irma Rosborough.

57th Chapter Plans November Tea

Plans for the annual Remembrance Day tea, sponsored by the 57th Regiment Chapter, I.O.D.E., were discussed at the first meeting for the season, in the Armouries Thursday afternoon. In addition to the tea, to be held November 11 in the Y.W.C.A., a sale of small useful articles will also be conducted.

Mrs. F. Haggart, treasurer, announced total receipts from the recent carnival as $1,108 and substantial donations were voted to the following funds: British Children and Clothing, Sailors and Minesweepers, and Prisoner of War. The Chapter officially adopted another ship, and money was voted to begin supplying comforts for the men. In connection with a complete trousseau which I.O.D.E. Chapters of the city are preparing for the use of English brides, it was announced that the 57th Regiment Chapter would supply the wedding dress.

Other reports presented to the regent, Mrs. A. W. Turner, included an account from the Chapter's adopted school, read by Mrs. Max Swanston, who also read letters from children at the school who had won silver dollars donated by the Chapter as prizes for regular attendance. Mrs. J. Black reported 262 visits to the hospital during the summer months, and Mrs. Brown saaid the 90 knitted articles had been sent to headquarters. It was decided that Mrs. Turner would represent the Chapter at the semi-annual meetings of the provincial I. O. D. E. Chapter, in Windsor on October 18 and 19. A committee of members was formed to pack 50 personal comfort bags for women serving overseas in Canada's armed forces. A minute's silence was observed for the late Mrs. Marjorie Thompson, a former member of the Chapter.

Peterboro Man Weds Warsaw Girl

A pretty wedding of interest took place in Warsaw United Church, when Iris Irene Darling, eldest daughter of Mr. and Mrs. William Darling, of Warsaw, became the bride of Arnold Cecil Ferguson, son of Mrs. Mary Ferguson, 261 Hunter street, and the late John Ferguson. Rev. E. D. Snelgrove officiated. The ceremony took place under an arch of evergreen, set with gladioli. Mrs. George Taylor played the wedding music, and during the signing of the register, Mrs. Wesley Chamberlain and Miss Muriel Andrews sang, "O Perfect Love".

Given in marriage by her father, the bride wore a floor-length gown of white chiffon with soutache trimming. Her finger-tip veil of white net was caught to a halo of seed pearls, and she carried a bouquet of red roses. She was attended by Miss Lenore McIlvena, frocked in Heaven blue triple sheer with matching shoulder-length veil and carrying pink roses.

James Andrews was best man, and the ushers were George Bennett and Wesley Chamberlain.

Following the ceremony, a reception was held at the home of the bride's parents, where the bride's mother received the guests in a gown of Miracle blue crepe with brown accessories, and a corsage of gladioli. The groom's mother, also receiving, wore a gown of orchid crepe with black accessories and a corsage of glodioli.

During the wedding dinner, Rev. Snelgrove was toast master, and toasts were answered by the groom, the best man, and the bride's father. The bride's table, centred with her three-tiered wedding cake, topped with a small bouquet of baby 'mums was decorated with pink tapers, white bells and pink and white streamers.

The groom's gift to the bride was a double strand of pearls. The bridesmaid received a set of gold earrings, and the best man's gift was a gold tie pin set with an amethyst, while each usher received a marble ash tray.

For a motor trip to Toronto and then by 'plane to Buffalo, the bride chose a two-piece dress of turquoise wool crepe, with black accessories. On their return, the bride will resume her teaching duties and at a later date the young couple will make their home in Peterborough.

RECEPT NUPTIALS — Warsaw United Church was the setting for the pretty wedding of Mr. and Mrs. A. C. Ferguson, who are pictured above with their attendants, after the ceremony. Reading from Left to Right, they are: the best man, James Andrews; maid of honor, Miss Lenore McIlvena; the bride, the former Iris Irene Darling, daughter of Mr. and Mrs. William Darling, of Warsaw; and the groom, son of Mrs. Mary Ferguson, 261 Hunter street, and the late John Ferguson.

Needlecraft Pattern

ROSETTE DOILIES.

The beauty of these crocheted doilies add that look of luxury to your home. They are handiwork that endures.

Two different sized rosette doilies are given. Pattern 973 contains directions for doilies: illustration of stitches; list of materials.

Pattern Number ....

Size ....

My Name ....

....

Address ....

I enclosed 20c for postage

BODY ODOR

End your fears this pleasant, easy way

Why endure strong-smelling soaps when a daily bath with fragrant, mildly medicated Cuticura Soap banishes grime and odor instantly, leaves you feeling completely refreshed and confident! Finish with fragrant, borated Cuticura Talcum to absorb perspiration and guard against offending. Buy today!

Couples Honored By 75 Friends

INDIAN RIVER, Sept. 15 — (ENS). — Over one hundred guests gathered at the home of Mr. and Mrs. H. Reid this week. It was the occasion of their twenty-fifth wedding anniversary and friends and neighbours presented them with a silver tray and silver compact in honor of the event.

At the same time their two daughters, recently married, L.A.C. Paul and Mrs. Evans, also Mr. and Mrs. Eugene Calmer, were each presented with a purse of money.

The evening was spent in dancing and playing cards.

Shower Given For Newlyweds

Mrs. Francis Watson, Prince street, and Mrs. Roy Watson, Maude street, were joint hostesses for a party in honor of Mr. Ken Thompson and Mrs. Thompson, nee Vivian Watson, whose wedding took place recently. Highlight of an enjoyable evening spent in amusing games and contests, was the presentation to the bride of a miscellaneous shower of gifts, by little Pat Watson, her cousin. After the bride had opened her gifts, the hostesses served refreshments.

Those present were: Mr. and Mrs. Alex Innes, Mr. and Mrs. Gerald McMillan, Mr. and Mrs. Cecil Watson, Mr. and Mrs. Ken Thompson, Mr. and Mrs. Roy Watson, Mrs. George Rogers, Mrs. Howard Blewett, Mrs. A. Hubbel, Mrs. Rod. Barrie, Mrs. Gene Rogers, Mrs. Francis Watson, Misses Greta Kirk, Helen Watson and Pat Watson, and Russel Thompson and George Elliott.

Couple Honored On Anniversary

LAKEFIELD, Sept. 15—(ENS).—About 75 friends of Mr. and Mrs. Gordon Kidd and Mr. and Mrs. Ernie Ivey gathered in honor of their recent marriages at the home of Mrs. Ivey's parents, Mr. and Mrs. Elmer Northey, on Tuesday evening. Euchre was played during the evening and the young people danced.

Gordon Carveth read an address to Mr. and Mrs. Gordon Kidd and Mrs. Jack Harrison and Melvin Northey presented them with an occasional chair.

Miss Bernice Slater read the address to Mr and Mrs. Ernie Ivey, and Hazel Northey and Ralph Beavis carried in an artistically decorated pink and white wishing well, containing a large number of miscellaneous gifts, including many pieces of red and cream enamel kitchenware.

The couples thanked their friends for the gifts, and Mr. Kidd thanked Mr. and Mrs. Northey for their hospitality. Lunch was served by Mr. and Mrs. Gordon Carveth, Mrs. J. Harrison, and the Misses Hazel and Hilda Northey.

Wool Tweeds and Shetland Wools

—Sizes—
12-20

Regularly Priced Up To 22.50

For

12.95

Rae Green

SPORTSWEAR

432 George St. Phone 8604

STOPS PERSPIRATION!

Etiquet DEODORANT CREAM

NEW! SAFE! EFFECTIVE!

- Stops under-arm perspiration and odour 1 to 3 days.
- Antiseptic. Non-irritating to normal skin.
- Harmless to even delicate fabrics.
- Pleasant. No need to rinse. Dab on ... dress ... dash!

COMPARE VALUE 39¢ FOR BIG DOUBLE SIZE JAR

ON SALE AT

ZELLERS

LIMITED

So They Say

. . . and rushed down to Walkwel Shoes for she couldn't wait to visit us, after hearing such high praises from her friends.

SHOES FOR FALL

All sizes, all styles, narrow fittings

WALKWEL SHOES

378 George St. Phone 3856

For

PERMANENT COLORFUL CHARM

use

Murphy Paints and NARVO

Canada's Smartest Finishes

ROUTLEY'S

"MURPHY" PAINTS—WALLPAPERS—GIFTWARE

COULDN'T WIN A WIFE—

UNTIL HE STEPPED OUT OF THE "B.O." BARRIER

STRANGE as it seems now, he was once lonely—*and puzzled.* Women were anxious to meet him, but their interest quickly died. The invisible barrier of "B.O." came between him and romance.

Then he made this simple discovery. A daily bath with Lifebuoy guards against "B.O." Lifebuoy's special purifying lather takes the odor out of perspiration, leaving you naturally fresh and clean.

And Lifebuoy's invigorating scent vanishes almost instantly. Yet Lifebuoy's important protection lasts for hours.

FROM HEAD TO TOE—IT Stops "B.O."

GRACE ROBERTSON

GRACE BYERS

GRACE ALLMAN

THREE GRACES ON WAY TO CHAMPIONSHIPS, CLEVELAND — Among the girls in Vancouver Neons now in Toronto playing several games, before going on to Cleveland, O., for the North American softball championships are the "three Graces" above. They are Grace Robertson, centre fielder; Grace Byers, pitcher, and Grace Allman, second base. The Neons defeated Croftons at Sunnyside, the first Toronto

The Sports Round-Up

By HUGH FULLERTON, Jr.
Associated Press Staff Writer

NEW YORK, Sept. 15.—(AP).—Prexy Ed Barrow of the Yankees is threatening to introduce legislation which would forbid major league baseball clubs to lease their parks for football before the end of the season....That's contrary to the Branch Rickey-Phil Wrigley theory of supplying year-round activity for ball parks, but it helps bring out the fact that pro football is old enough to control its own fields....The ball parks, except maybe the Polo Grounds and Cleveland Stadium, aren't suited to football ...There has been talk of building new stadia in Philadelphia and Washington and one story has it that the National Football League delayed awarding a Los Angeles franchise because Bing Crosby plans to build a plant for a team there after the war....So if the baseball clubs shut down, maybe the footballers will build their own—and lease the premises to colleges for Saturday afternoons.

To-day's Guest Star.

Don Donaghey, Philadelphia Evening Bulletin: "A praying mantis teeetered on the press box rail yesterday and too late we realized it might have made a more appropriate 1944 battle emblem for the home club than the blue jay."

Sportpourri!

Stan Musial's mother and father keep a daily tabulation of their celebrated son's batting performances....Norman Wiener, Kentucky U. quarterback, was hauled into court for yelling too loud while employed as a barker at Coney Island. Wonder what will happen when Wiener goes into a huddle with half-back Herz Thomas, who is 4-F because of deafness.

LENGTHY RIVER

The Connecticut River is the longest in New England—375 miles.

Minora Blades Mean
HAPPY SHAVING
Comfortable shaves at a real saving—that's the net of the Minora story. It's the quality blade in the low price field.
Minora Blades
4 Blades 10¢
FITS YOUR DOUBLE EDGE RAZOR

NOW YOU CAN ENJOY
OPEN BOWLING
EVERY AFTERNOON AND EVENING
Make up a party to-night and come up and enjoy one of the most healthful of indoor sports—it's lots of fun.

HEALTH and FUN
"BOWL FOR HEALTH"
DUFFUS RECREATION ACADEMY
DUFFUS BUILDING — CORNER WATER and CHARLOTTE

Athletics Beat Brampton Team

BRAMPTON, Ont., Sept. 15—(CP)—St. Catharines Athletics last night won an easy 22-15 victory over Brampton Excelsiors in the first game of a best-of-five semi-final series in the Senior Ontario Lacrosse Association playdowns.

Winner of the series meets Mimico Mountaineers, who recently eliminated Toronto Lakeshores in the other semi-final bracket.

Second game of the series will be played at St. Catharines Saturday night with the third game here Monday.

Playing before more than 700 fans Brapmton went into a nearly lead before their defence broke down and allowed St. Catharines to fire six consecutive goals past goalie Cecil Chambers without a reply. The smooth-working Athletics maintained the advantage to the finish.

Half time score was 15-5 for St. Catharines.

HERE AND THERE IN SPORTS

By The Canadian Press

Manager Lester Patrick yesterday announced at New York the signing of Frank Boucher of Ottawa for another year as coach of the Rangers and stated the N. H. L. team would train at Winnipeg for the 11th consecutive season. A hockey school will get under way October 3 in the western Canadian city and the regulars have been ordered to report October 11. The pick of the school are to be assinged to the New York Rovers in the U. S. Eastern Hockey League, he said.

Taking two of the three heats, Billie Patch, owned by H. McLean, Port Elgin, yesterday captured the 2:26 pace at the Hanover, Ont. Fair while Dr. Simpson's Lady Peters from Harriston won two of three dashes in the free-for-all, her best time being 2:15. Ex-ra, owned by G. S. Elliott of Clinton, was second. George McMull won the special prize for the best driver.

Hamilton Juniors squared the Ontario Softball playdowns at one game apiece in taking the second game, 3-2, from Windsor Dayus Mic Macs at Hamilton last night.

Playing in Toronto on a stopover before competing in the U. S. Women's National Softball tourney at Cleveland, Vancouver Neons bowed to the Sunday Morning Class nine at 4-1 last night.

Yesterday's Stars

By The Canadian Press

Augie Galan, Dodgers — Boosted Brooklyn into sixth place with ninth-inning bases-loaded single for 5-4 edge over Boston.

Bill Voiselle, Giants—Became first New York Giant pitcher in seven years to win 20 games, topping Phils, 12-1.

Ray Mueller, Reds, and Roy Hughes, Cubs — Mueller cracked George Gibson's record by catching 134th and 135th successive games in same season and celebrated with homer in first game 3-2 victory; Hughes won second for Cubs with three-run homer, 4-2.

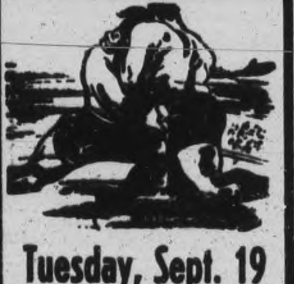

Tuesday, Sept. 19
MAIN BOUT
IVAN RASPUTIN
The Mad Russian
vs.
KARL DAVIS
TWO OTHER OUTSTANDING BOUTS
BROCK ARENA
8:45 P.M.

Westclox Girls Defeat Quaker Team

Although absent from softball for several weeks, Westclox Seconds team proved the lull in activity did not bother them, as they edged out a 10 to 9 victory over Quaker Oats at Ashburham Bowl Thursday evening, firing the opening gun of the two-out-of-three series between the rivals, for the Girls' League junior championship. Despite the early dusk, nine full innings were played, as the two teams each led the scoring, then fell behind in turn. The Westclockers, although behind in the early stages of the game, fought back, aided by a renewed effort by pitcher Alice McIvor and completed the hit with one-run up over the Quakers.

Quaker maintained a healthy edge over Westclox until the ninth ining. At that time, they were leading by 9 to 8. Two runs in the first half of that frame by Westclox, established a one point lead for them, and in the last of the ninth, the Quakers were unable to score the run to tie the game, the side retiring in order. In the ninth, Westclox started the winning runs when Elaine Townes and Florence Hanwell each came down the home stretch on a lusty smack by Dorothy Starr, which, when coupled with an error, allowed the batter to advance to second base.

McIvor Good.

Alice McIvor went the entire course for Westclox; although wild in spots, tightened down during the last three frames. Fanning 7, she walked 2, and held the Quakers to 8 hits. Gertie Masters pitched for the Porridge team, allowing 15 blows while fanning 3, and walking 3.

One of the hitting features of the game was Gertie Masters' home-run in the seventh inning, with one on base. Another Quaker girl, Helen White, contributed some heavy slugging, including a triple in the seventh also with a runner on the bases. For Westclox, Elaine Townes, Alice McIvor, Rita O'Heron and Dorothy Starr held the hitting spotlight.

The teams:

Westclox II— Millie Miller 3b, Florence Robinson lf, Verla Ferguson c, Rita O'Heron 1b, Laura Storey ss, Alice McIvor p, Elaine Townes 2b, Florence Hanwell rf, Dorothy Starr cf, Mina Dunford lf.

Quaker Oats— Phyllis Thackeray rf, June McGregor 3b, Helen White c, Gertie Masters p, Velma Crane cf, Marie Williams ss, Gladys Brown 1b, Phyllis Koebel lf, Irene Gandy 2b, Betty Arnold 2b.

Umpires: Payne, at the plate; Ab. Delahaye, Bill Bennett at the bases.

By innings:

		R.	H.	E.
Westclox	100 011 412	10	15	7
Quaker	401 001 300	9	8	6

Rasputin Matched With Karl Davis

IVAN RASPUTIN

"They've been yelping so much about not being able to find anybody for them that I have decided that the best way to stop that kind of thing is to toss them in against each other," said Promoter Frank Tunney today in announcing that he had matched Ivan Rasputin the Mad Russian and Karl Krippler Davis, the Texas bad man for the main bout of next Tuesday's wrestling show at the Brock St. Arena. "That bout should show just how tough they are". There will be two other good bouts.

LAWN BOWLING

By HERB MARTIN

It will be mixed rinks this evening—same time, same fee— same system.

To-morrow at 1.30 p.m. we hold our annual trebles tournament for men. Please be on time.

On Monday night at 7.00 o'clock, all players who are left in the club singles are requested to be on hand. At 8 o'clock, same evening, Groups No. 3 and 4 of the schedule will play postponed games. This will be the third time that the committee has tried to have these games played.

It has been suggested that there be men's doubles next Wednesday afternoon and evening.

On Tuesday evening, we continue with the extra series games.

The ladies held a local tournament yesterday and the new idea of individual counting seemed to go over good. There will be a series of six games and those bowlers who have the 10 highest individual scores receive the prizes. These games are held on Tuesday and Thursday afternoon and evening.

FIRST U.S. WOMAN DOCTOR

The first woman doctor in the United States was Elizabeth Blackwell.

SPORTS-Day by Day

By FRED D. CRAIG

Stratford Kroehlers and Brantford Plowettes will settle the Western Ontario P.W.S.U. intermediate semi-finals in Stratford this Saturday when the second, and if necessary the third game in the series will be played. The winners will meet the Westclox in the final round for the Ontario title but just what the setup will be depends upon which team happens to win out in Western Ontario. If Brantford should emerge victorious it is probable that the Big Bens will play there a week from Saturday, with the second game and if necessary the third to be staged here on the Saturday after. On the other hand if the Kroehlers earn the right to represent Western Ontario in the finals the arrangement will be reversed with the first game here a week from tomorrow and the second and possibly the third billed for Stratford a week later. Last year Stratfgord had to settle the championship on the diamond of the Big Bens so that if the Kroehler girls reach the finals again this year it is only fair that they should have the opportunity of finishing the season at home They are favored to win but the Plowettes have an impressive record on the season's play.

* * * * * *

Chick Appel of the Stratford Beacon-Herald discusses the series with Brantford as follows: "So far Stratford Kroehlers, reigning champions, have survived rounds with Preston Rivulettes and Fergus Maple Leafs, but basing an opinion on the showing of the Brantford girls to date, without having witnessed them in action, it would appear as though Kroehler girls have their work cut out for them. St. Catharines gave Stratford a real tussle last summer, actually winning the first game in Stratford under questionable circumstances, only to have Kroehlers reverse the outcome in two games played in St. Kitts on the same day. Whether the St. Catharines teams is the equal of last year's is not known in these parts, but the fact remains that they had won something like 22 consecutive games in their own league and two more in the playoffs before they ran into the Brantford snag and dropped a pair, which shunted them to the sidelines. In ousting St. Kitts Tee Pees two straight, Brantford Plowettes demonstrated that they must have something besides a group of young ladies in softball uniforms, and Kroehlers, who admittedly are not the equal of last year's team, may encountered plenty of trouble retaining their provincial honors."

* * * * * *

The Old Guard

The argument as to the merits of Scottish and English football has stirred up a lot of real interest and with any kind of weather conditions at Riverside Park tomorrow afternoon there will be a huge crowd on hand to see the old guard of English and Scots players battle for the honor of their native land. The kick off will be at 2.30 o'clock. Meanwhile the adherents of both teams are busy trying to prove that their own brand of football is the best. The English supporters even bring up the fact that 30 years ago this week in a similar game at Riverside Park staged in aid of the Canadian Patriotic Fund won 3 to 0. The Scots, while admitting that some of the players who figured in that game at the beginning of the First Great War, will be in action again tomorrow, declare that you can't prove anything by talking about a defeat that happened away back in 1914. "Just watch the Scots lads play fitba' tomorrow" they are telling all and sundry. Anyway it should be an interesting battle so long as the supply of subs lasts and it is being played in aid of a fine cause, the Norwegian Relief Fund. The Norwegian people have suffered terribly at the hands of the Nazis and Peterborough folk should be glad of an opportunity to do something to make conditions a little easier.

* * * * * *

Speaking of the N.H.L. ruling that has hit the Canadians so hard Mike Rodden says in his Kingston Whig-Standard sport column: National League teams still play in major league arenas and attract major league crowds but what they are selling is a long way removed from being major league hockey. Canadiens have every right to feel aggrieved. The Montreal Club has been in the National League longer than has any other organization and there were years when its representatives were kicked around without fear or favor. Other clubs tossed in the sponge but the Frenchmen hung on grimly and kept Montreal in the vaunted National. They should have received applause instead of bitter criticism when they paraded to the cup last winter. If Canadiens had broken any rule or rules regarding the employment of players surely National Selective Service and not opposing National Hockey League club owners should have been the first to draw this matter to their attention. And now the $100,000 question is: "If Canadiens had performed the greatest miracle of the ages and had finished behind Rangers in last position would their opponents have introduced the only ruling in history that ever knocked "Tay Pay" Gorman almost speechless?"

* * * * * *

Not Very Likely

"Boston Red Sox were supposed to have forfeited their chances of annexing the 1944 pennant when their ace thrower, Tex Hughson, was drafted into the Navy, but the way those two coast recruits, Rex Cecil and Clem Dreisewerd, have been behaving, there's no saying that the Cronin forces are outside the contending class," says Bill Gaynon in the Niagara Falls Gazette. "Each of the rookies has come up with a couple of important victories at this writing and three of the four triumphs were registered against the red hot New York Yankees. The beginners have looked very much in place against the faster opposition, and although neither is a Hughson, each might prove mighty troublesome on the coming western jaunt. The Yawkey owned outfit, which had been hit harder than any other nine as far as draft requirements were concerned, took another solar plexus blow when Bobby Doerr, the game's premier second baseman and number one American League batter, was inducted, but they still possess much offensive power, such regulars as Bob Johnson. Lew Finney, Pete Fox, George Metkovich and Jim Tabor, being mighty poisonous with the stick, so if the two western kids can continue to pour up good pitching, the batting power of the lineup, might bring this dark horse entry all the way."

* * * * * *

The National League held down the boards alone yesterday in the big show and the day's card had a number of features. One was the fact that Ray Mueller, the Cincinnati Reds durable catcher broke a record that has lasted for many years and was held by a Canadian, Mooney Gibson, when he caught his 134th consecutive game of the season. Mueller went on to add another to his string by working the second half of a double-header and incidentally celebrated the occasion with a homer, his tenth of the season. At New York Billy Voiselle became the first Giant pitcher in seven years to win 20 games. The rookie pitcher has been carrying a big load for Mel Ott's club all season as his record of 20 wins and 15 losses shows. Big Ernie Lombardi helped him no end yesterday by kissing the ball out of the park with the bases loaded. Red Durrett who has been playing in Montreal all season helped Brooklyn to beat Boston 5 to 4 by cuffing a circuit clout to tie up the score.

* * * * * *

Sporting Chili Con Carne: The Ladies' City Bowling League will hold its first meeting of the fall in the Duffus board on Monday, Sept. 18 at 8 o'clock and all members are asked to attend....Bowling for this league starts on Monday Sept. 25....Captains having difficulty in filling their teams with players or any team that desires to drop out are asked to notify Mrs. Maurice Holt, ring 9632 before next Monday....A list has already been prepared of teams and players waiting to join the league this season....Jim Coleman of the Globe and Mail has an invitation in his sport column today for "expatriated Peterboroughites" living in Toronto to make donations to the Memorial Health Centre....Westclox Seconds took the opening game in the girls' junior finals from Quakers last night but it was a close fit, the Baby Bens squeezing out a one-run win....Westclox seniors have arranged a practice game with Aircraft for next Tuesday night to keep in shape for the provincial finals.

Remember When—

By The Canadian Preso

Dick Chapman scored the most impressive victory in 45 years in the United States amateur golf tournament on his home course at Mamaroneck, N.Y., four years ago to-day. Chapman defeated Duff McCullogh of Philadelphia, 11 and 9. McCullogh, a week-end golfer, defeated two former champions and a two-time finalist in earlier rounds.

Westclox Beats Marine Squad

Aided by home runs by Joe Blewett and Billy Millen, Westclox grabbed off the first game in the Industrial League play-off semi-final series at the Bonner Field last night turning back the Outboard Marines in a well-played battle 13 to 8.

For the Big Bens Hopcroft struck otu three and walked one, holding Marines to seven hits. McDougall yielded 13 blows, issued four passes and fanned the same number.

Westclox scoring four runs in the first inning led throughout.

The home run wallops by Blewett and Millen were real blows. In both cases the batter had crossed the plate before the ball came back into the infield. The score:

Westclox:

	AB.	R.	H.	A.	PO.	E.
Pearson, rf,	4	1	0	0	0	0
Rowatt 2b	5	1	3	4	0	2
Hopcroft, p	5	1	1	3	0	0
Blewett, cf	5	3	3	0	2	0
Currie, 1sb	4	2	2	0	10	0
Jacquith, c	3	2	2	0	3	0
Millen, lf	4	1	2	0	2	0
Ppencer, ss	4	1	1	3	2	2
Nichols, 3rd b	3	1	1	4	2	0
Total	37	13	15	14	21	4

Marines.

	AB.	R.	H.	A.	PO.	E.
McCue, cf	4	1	1	0	2	0
Metcalf, c	4	0	1	0	2	0
Murphy, 3rd	4	1	1	4	0	0
Heffernan, 2b	3	1	0	3	1	1
Stewart, 1b	4	1	0	0	12	0
McDougall, p	4	1	2	2	1	0
Thompson, ss	4	0	0	2	0	2
Simpson, lf	4	2	1	0	2	0
Stevenson, rf	4	1	1	0	1	0
Total	35	8	7	11	21	3

By innings:

Marines	210 140 0—	8	7	3
Westclox	400 032 4—	13	15	4

FARSIGHTED MONARCH

The Egyptian king, Rameses II, was the first to excavate a canal between the Nile Delta and the Red Sea.

Complete Auto Service
MOTOR REPAIR. BODY BUMPING. REPAINTING
J. J. DUFFUS CO.
Tel. 5757

Draft Board Nabs More Ball Players

By JACK HAND
Associated Press Sport Writer

Draft board calls and a professional football exhibition added further confusing overtones to the American League chase today as three of the four contenders went back into action after a four-day "holiday."

Dick Wakefield, Detroit's slugging left fielder, was notified by his Chicago draft board he had passed his army physical and was subject to call at any time. He said he did not expect to be called before mid-October. Notice also was sent to Pitcher Denny Galehouse of the St. Louis Browns to report Monday at Camp Blanding for his pre-induction physical.

Philadelphia's pro grid exhibition Tuesday had an indirect bearing on the race. Steady rains coupled with the condition of the field forced two successive postponements of a scheduled Athletic-Yankee game resulting in a transfer to New York to be part of a Sunday doubleheader.

If Sunday's game hit bad weather, they will be taken off the books. At this stage, one game less than the regular 154 might make the percentaeg point difference that could win or lose the flag.

Although the Philadelphia game probably would not have been played because of the hurricane, even if no football game had been held, President Ed. Barrow of the Yanks was prepared to ask the Majors for legislation at the December meetings, forbidding any team from renting its park for football before the close of its home season.

Bill Voiselle became the first New York Giant pitcher in seven years to win 20 games as he stopped the Phillies, 12-1, yesterday, to tie Chicago for fourth place. The Cubs bowed to Cincinnati, 3-2, in 13 innings but got an even break in the nightcap, 4-2, as Ray Mueller of the Reds stretched his record to 135 straight catching jobs. Brooklyn climbed into sixth place by stopping Boston, 5-4.

DUTCH ANCESTORS

The ancestors of three American presidents were Dutch—Martin Van Buren, Theodore Roosevelt and Franklin D. Roosevelt.

FOR SALE
Modern brick, two storey home, garage attached; seven rooms, built 1942; situated west end, $8,500.
DAVIS-THOMPSON COMPANY
433 GEORGE ST. PHONE 4724

ASHBY'S
Specials FOR HUNTERS

Despite shortages of merchandise we are still able to offer all hunting supplies. Our stock is fairly complete this year.
HUNTING COATS AND PARKAS
WOOD'S DOWN FILLED PARKA
WOOL LINED, FUR TRIMMED PARKAS
RED and BLACK CHECKED ALL-WOOL HUNTING COATS
HUNTING COATS—Canvas, double back
AMMUNITION
By Permit Only
CANUCK HEAVY LOAD—Sizes 4 and 6
CANUCK STANDARD LOAD—Sizes 4 and 6
22 LONG RIFLE—Super Clean
HUNTING BREEKS
Birds' all wool mackinaw light weight ducks.
HUNTING SHIRTS
Pure wool and flannel in plaids and plain colors.
HUNTING CAPS—Reversible, red-lined
A Complete Stock of HAVERSACKS - PACK SACKS - DUNNAGE BAGS
Drop In For Your GUN LICENSE And Have a Look Around
T. H. Ashby & Son
SPORTING EQUIPMENT
200 Rubidge St. Phone 779

17 Top Horses Named For St. Leger Race

NEWMARKET, England, Sept. 15.—(CP-Reuter).—The names of 17 highly expensive three-year-old horses and their all-star jockeys were issued here last night as the probables for Saturday's classic race at Newmarket, the St. Leger.

Bookmakers were in an almost electrical state of anxiety to-night as the British public poured more and more money on four favored horses.

Tehran, owned by Ali Khan, son and heir of the Aga Khan, was backed to win more than $1,000,000 in pre-race bets alone, apart from the "bobs" and "quids" which will be laid on its nose on the day of the race. Gordon Richards, England's champion jockey, is slated to ride the colt.

The three other popular fancies in the long-distance race for three-year-olds will carry around $1,000,000, too, and will be mounted by some of the leading money-making riders in the country.

The Derby winner, Ocean Swell, is second favorite and will be ridden by E. P. H. Smith. Lord Deby's Borealis, carrying a small fortune in bets from the hard-headed north, has the veteran Harry Wragg in the saddle, and Hycilla, pre-race selection in thousands of English back-street pubs, will be whipped along by G. Brigland.

The rest of the field for Saturday is as follows:

Fair Glint, D. Smith; Triona, Arthur Wragg; Causeway, W. Pearson; Hunsingore, Sammy Wragg; Happy Landing, T. Lowrey; Hyder Ali, Cliff Richards.

Orests, T. H. Carey; Renwood, C. Jarvis; Red Fife, C. Elliott; Glide Away, M. Beary; Growing Confidence, K. Mullins; Monsoon, P. Maher, and Model, R. A. Jones.

EX-BOXER REOPENS IN PARIS—Andre Routis, 44, the Bordeaux, France, bantam who went on to win the world's featherweight championship by decisioning Tony Canzoneri in New York in 1928, is shown in Paris after he had reopened his bar which was closed during the German occupation. Routis lost his crown to Battalino at Hartford in 1929 and fought in the U.S. the last time in November of that year.

Omemee Winner Of Playoffs Against Lindsay

OMEMEE, September 15—(ENS).—Omemee Creamery copped the play-off series by defeating the Livewires 12-3 in Lindsay Wednesday night. The series went to five games, Omemee taking three, Lindsay one, and the other resulting in a tie.

"Curly" Stephenson pitched for the winners and played a good game both on the mound and at bat. He walked two men, struck out three, and allowed eight scattered hits. Eakins on the mound for the Lindsay team, yielded thirteen hits, struck out one and walked three.

Omemee pounced on Eakins' delivery for four runs in the first inning and their lead was never threatened. Brooks, who has caught every game for the Creamery boys this year had a great night at bat, getting three for four, scoring three runs himself and driving in two more. Stephenson, along with his good pitching, drove out a triple and a double, scored twice, and batted in four runs. Williamson and Weir had two hits each, the former driving the ball out of the park for a home run in the fifth. McQuade, centre field for Omemee, had four put-outs, and collected a single at bat, scoring two runs. Crawford and Russ Devell gathered one safety each, while Parsons had one single and walked twice.

Eakins, Lindsay's pitcher, was the only one to get two hits off "Curly" Stephenson. Schell clouted a triple, Parish a double, and Campbell, Green, Coombs, each one single.

Manager "Tim" Stephenson, brother of the left handed pitcher, has in his own unspectacular way, played a big part in Omemee's success this year. He has coached on third all season and twice played when Omemee was short handed, once on first and again in right field.

Summary:

OMEMEE CREAMERY:

	AB	R	H	PO	A	E
Crawford, s.s.	4	1	1	0	1	0
Williamson, 1b.	4	2	2	3	0	0
Parsons, 3b.	4	2	1	1	1	0
Brooks, c.	4	3	3	3	0	0
Stephenson, p.	4	2	2	0	3	0
Weir, 2b.	3	1	2	3	0	0
R. Deyell, l.f.	3	1	1	1	0	0
McQuade, c.f.	3	0	1	4	0	0
J. Deyell, r.f.	3	0	0	0	0	0
	32	12	13	15	5	0

LINDSAY LIVEWIRES

	AB	R	H	PO	A	E
Parish, s.s.	3	1	1	2	1	0
Worsley, 2b.	3	0	1	3	2	0
Grills, l.f.	3	0	0	0	0	0
Eakins, p.	3	0	2	0	4	0
Campbell, c.	3	0	1	1	0	0
Schell, 1b.	3	1	1	9	0	0
Green, 3b.	3	1	1	0	3	1
Coombs, r.f.	2	0	1	0	0	1
Deyell, c.f.	2	0	0	0	0	0
	25	3	8	15	10	2

Score by innings:

Omemee Creamery	402 51—	12
Lindsay Livewires	120 00—	3

Runs batted in: Stephenson 4, Weir 3, McQuade 2, Brooks 2, Williamson 1, Parish 1, Worsley 1, Green 1.

Home run: Williamson.

Three base hits: Stephenson, Weir, Schell.

Two base hits: Brooks 2, Stephenson 1, Eakins 1, Parish 1.

Struck out: by Stephenson, three, by Eakins, one.

Bases on balls: off Stephenson, two, off Eakins, three.

Left on bases: Omemee, five, Lindsay, seven.

Umpires: "Chick" Woods at the plate; Lloyd McKay on bases.

MUST BE BACHELORS

Privates in the Papal Guard are not permitted to marry.

HUNTERS—JUST A REMINDER—Hunters—Be careful of your shot. It's scarce. In the picture Sophia Courtney, ammunition inspector for a cartridge company at East Alton, Ill., spells out for nimrods how many shots they can take at predators and game until December 31. It's the U.S. quota—just 100 shotshells.

Baseball Results and Record

INTERNATIONAL LEAGUE
Governor's Cup Series
Four-in-seven Semi-finals
Thursday's Results

Toronto at Newark—Postponed.
Buffalo at Baltimore—Postponed.

AMERICAN LEAGUE

	W.	L.	Pct.
New York	76	61	.555
Detroit	75	61	.551
St. Louis	75	62	.547
Boston	73	64	.533
Cleveland	65	72	.474
Philadelphia	64	75	.460
Chicago	63	74	.460
Washington	58	80	.420

Thursday's Results

New York at Philadelphia—Postponed.
Only game scheduled.

NATIONAL LEAGUE

	W.	L.	Pct.
St. Louis	95	41	.699
Pittsburgh	81	54	.600
Cincinnati	75	59	.560
Chicago	62	72	.463
New York	62	72	.463
Brooklyn	56	80	.412
Boston	55	80	.407
Philadelphia	52	80	.394

Thursday's Results

oCincinnati 3-2, Chicago 4-2
x New York 12, Philadelphia 1
xBrooklyn 5, Boston 4
Only games scheduled.
o—First game 13 innings.
x—Second game postponed.

AMERICAN ASSOCIATION
Shaughnessy Playoffs
Thursday's Results

xToledo 10, St. Paul 7
x—Toledo leads series, 2-0

Major League Leaders

By The Associated Press

AMERICAN LEAGUE

Batting—Doerr, Boston .327.
Runs—Stirnweiss, New York 114.
Runs Batted In— Stephens, St. Louis 95.
Hits—Stirnweiss, New York 183.
Doubles — Boudreau, Cleveland 37.
Triples—Stirnweiss, New York 15.
Home Runs—Etten, New York 19.
Stolen Bases— Stirnweiss, New York 51.
Pitching—Hughson, Boston, 18-5, .783.

NATIONAL LEAGUE.

Batting—Walker, Brooklyn .355.
Runs—Nicholson, Chicago 105.
Runs Batted In—Nicholson, Chicago 107.
Hits—Musial, St. Louis 181.
Doubles—Musial, St. Louis 48.
Triples—Barrett, Pittsburg 18.
Home Runs—Nicholson, Chicago 32.
Stolen Bases—Barrett, Pittsburg 25.
Pitching—Wilks, St. Louis, 15-3, .833.

Not Neutral

WITH THE BRITISH 8TH ARMY ON THE ADRIATIC, Sept 15 (CP).—German guns within the supposedly neutral republic of San Marino have opened fire on Allied troops, 8th Army gunners said yesterday, and enemy battery positions there have been attacked from the air.

Canadian Sport Snapshots

By HAROLD FREEMAN
Canadian Press Staff Writer

MONTREAL, Sept. 15 — (CP)—The new ruling by the National Hockey League's board of governors, barring players who have deferment from military service for other than physical reasons, drew plenty of adverse comment from Montreal sports writers but apparently the league management doesn't plan to get into an argument about it.

"I have no intention of getting into any imbroglio on the subject," said General Manager Lester Patrick from New York after N. H. L. headquarters here had sent him some of the local clippings. President Red Dutton, home in western Canada was unavailable for comment.

The champion Montreal Canadiens are commonly regarded as hardest-hit by the new regulations but the the Montreal Star has reprinted comment of Jim Coleman of the Toronto Globe and Mail and Andy (Toronto Star) Lytle to show that the opposition isn't confined to Montreal.

Dink (Montreal Gazette) Carroll makes probably the strongest attack on the new set-up in an article asking: "will National Selective Service come to the defence of those to whom it has granted deferments; or will a wartime governmental agency permit a particular industry to make its own rules about jobs and deferments.

Dink asks if the N. H. L. had in mind "a rejection of the whole conception of Selective Service," says the ruling "tends to bring into contempt all those who for special reasons, unknown even to the N. H. L. governors, may have been granted deferments," and hints that he thinks the stand of the league has taken it into the field of political action.

Bas (Montreal Star) O'Meara said "There is a pretty wide-spread feeling that some of the hockey heirarchy in the Maple Leaf Gardens who are political opponents of the government inspired this plan with the two-fold purpose of hamstringing Canadiens and rejecting the government policy regarding hockey which was to the effect that they could go along the same as last year."

Elmer (Montreal Herald) Ferguson concedes that he has no quarrel with the rule in principles —" in fact it is a very good rule"— but finds it "passing strange, or even stranger than that, that the governors of the National League waited until the sixth year of the war...."

Meanwhile Senator Donat Raymond, president of the Canadiens hockey club, remarks soothingly that "one should not be unduly alarmed...."

Storm Delays Playoff Games

By The Associated Press

After rain had forced two consecutive postponements of the International League playoffs, last night's hurricane delayed the start of the big show once more.

As a result, Newark and Toronto will try to hold their first game at Newark tonight at 8.30.

The pennant - winning Orioles, however, will not meet the fourth-place Buffalo Bisons until Sunday at 2.30 p.m. Playing tonight at Baltimore would necessitate a Sunday game at Buffalo, conflicting with the Chicago Bears-New York Giants football game at Buffalo's civic stadium that day.

Baltimore announced that Charles (Red) Embree, its pitching ace, would start, while Buffalo's choice will be Forrest (Joe) Orrell.

MOVIE TIME TABLE

Regent—"Frisco Kid", 1.40, 4.20, 7.15, 10.05; "So's Your Uncle", 3.15, 6.10, 9.05.

Capitol — "Up In Arms", 1.40, 3.40, 5.35, 7.35, 9.40. Last complete show, 9.15.

Centre—"Johnny Doesn't Live Here Anymore", 1.32, 4.35, 7.20, 10.05; "Headin' for God's Country", 2.57, 6.02, 8.46.

Sell Machine Tools

CANBERRA, Sept. 15 — (CP) — Sale by Australian industry of lend-lease equipment received from the United States has begun. Quantities of machine tools and factory equipment are being diverted to civilian productions. The arrangement marks the first disposal of lend-lease equipment for civilian-use in Australia.

Theatres - Dances - Radio

England Awaits Title Match

By ALLAN NICKLESON
Canadian Press Staff Writer

MANCHESTER, England, Sept. 15.—(CP Cable.)—A one-time booth boxer and a balding giant with a 35-pound weight advantage battle for the vacant British and British Empire heavyweight titles in a 15-round bout here to-night, but many in the crowd won't believe it until they see the thing begin.

This clash between favored Freddie Mills, "the Bournemouth bomber," and Jack London, has the dubious disinction of being probably the most-postponed title fight of all time.

This is the fifth attempt to stage it after a series of setbacks ranging from training injuries to buzz-bomb attacks.

Wild-swinging Mills, who used to take on all comers at county fairs and learned to hit but not to box, already holds the British and Empire light-heavyweight crowns. Some ring experts figure he will knock out the former West Hartlepool truck driver in quick time. London is 35 and five years older than Mills. Both are sergeants in the R.A.F. physical training section.

London has been chasing a title bout for years and already has been beaten once by Mills. That was three years ago when Len Harvey won the title.

London has not had a serious contest for a year. Mills has had only a few in the last two years and the most recent fight was when he knocked out Al Delaney, mediocre Canadian light-heavy from Windsor and Oshawa, Ont., a copple of weeks before D-Day.

What's On the Air

Stations	Kilocycles
CHEX	1430
CBL	740
CFRB	860
WEAF	660
CJBC	1010
WABC	880

Symbols: D—Drama; M—Musical; R—Religious; S—Songs; T—Talk; V—Variety; N—News

This Program has been given the Peterborough Examiner by stations herein listed. If the presentations as scheduled are not on the air, the fault lies with the stations and not with the Examiner.

Radio Station CHEX Carries the News on the Hour

FRIDAY EVENING

6:00 P.M.
CHEX—News; Tunes
CFRB—Dinner Music
CBL—Relax and Enjoy-M

6:15 P.M.
CHEX—Swing and Sway
WABC—Lyn Murray Orch.
CFRB—Mrs. Aitken-T

6:30 P.M.
CHEX—News Rhythm Rndup
CBL—Night Train
WEAF—Serenade to America

6:45 P.M.
CHEX Memorable Music
CBL—BBC News
WEAF—Lowell Thomas-N
CFRB—Sportviews

7:00 P.M.
CHEX—News; Sports
CFRB—Vic and Sade-D
CBL—Rendez with Rhythm
WEAF—Music Shop-V
WABC—I Love a Mystery

7:15 P.M.
CHEX—Night Train
CFRB—Musical Revue
WABC—To be announced

7:30 P.M.
CFRB—Name It
CHEX—Help Wanted
WABC—Friday on Broadway
WEAF—Carolyn Gilbert-S

7:45 P.M.
CHEX—Artie Shaw
CJBC—The Martins-D
WEAF—Robert St. John-N

8:00 P.M.
CHEX—News; Aldrich Family
WEAF—Cities Service-V
CBL—Victory Parade

8:30 P.M.
CHEX—The Thin Man-D
CBL—Montreal Drama
CJBC—This Modern Stuff
WEAF—Duffy's Tavern

8:45 P.M.
CHEX—Hayloft Follies

9:00 P.M.
CHEX—News; Comstock Prog.
CFRB—Namarro Presents
CBL—Waltz Time
WABC—Pays to Be Ignorant
CJBC—Eyes Front

9:30 P.M.
CHEX—That Brewster Boy-D
CBL—Concert Orchestra
WEAF—People Are Funny-V

10:00 P.M.
CHEX—Fight
CBL—CBC News
WEAF—Boston Blackie-D
WABC—Durante-Moore Show

10:30 P.M.
CHEX—Fish Pond-V
WABC—Stage Door Canteen
WEAF—Sports Newsreel
WABC—Stage Door Canteen-V
CBL—Eventide

11:00 P.M.
CHEX—News Commentary
CFRB—News
CBL—Radio Newsreel

SATURDAY MORNING

6:00 A.M.
CHEX—Early Risers

6:15 A.M.
CHEX—Old Time

6:30 A.M.
CHEX—News

7:00 A.M.
CHEX—News

7:30 A.M.
CHEX—News

7:45 A.M.
CHEX—Early Risers

8:00 A.M.
CHEX—News
WEAF—News Roundup
CJBC—It's About Time

8:15 A.M.
CHEX—Breakfast Musicale
CBL—Morning Devotions
WABC—Cook'n Corn

8:30 A.M.
CHEX—Breakfast Musicale
CJBC—Reflections-M
WABC—Missus Shopping-T

8:45 A.M.
CHEX—Morning Devotions
WABC—Margaret Arlen
CFRB—Navy Band

9:00 A.M.
CHEX—News; Port Hope Salu
CBL—Rhythms for Saturday
CJBC—Breakfast Club

9:15 A.M.
CHEX—On Parade-M
CFRB—Garden Gate

9:45 A.M.
CHEX—Melody Parade
CFRB—Country Journal
CBL—Tapestry Musicale

10:00 A.M.
CHEX—News; Lindsay Salute

10:30 A.M.
CHEX—Lindsay Salute.
WABC—Mary Lee Taylor-T.
WEAF—Here's Babe Ruth
CBL—Fiesta-M

10:45 A.M.
CHEX—Lindsay Salute

11:00 A.M.
CHEX—News; Our Neighbors
CBL—First Piano Quartette
WABC—Let's Pretend-D

11:30 A.M.
WABC—Fashions in Rations
CFRB—Hi Jinks Club
WEAF—Melody Round-up

11:45 A.M.
CHEX—Church in Wildwood

SATURDAY AFTERNOON

12:00 NOON
CHEX—News, Home Folks
WABC—Theatre of To-day-D
CJBC—Blue Playhouse-D
CBL BBC News
CFRB—Meditations

12:15 P.M.
CBL—Sports Col. of the Air
WEAF—Consumer's Time-T

12:30 P.M.
CHEX—News, Farm News
CBL—Young People's Scrapb'k
WABC—Stars Over Hollywood
WEAF—Atlantic Spotlight-V.

1:00 P.M.
WABC—Grand Central Station
CHEX—Home Folks
WEAF—Toby Tyler-D

1:30 P.M.
CHEX—Home Folks
CFRB—Report to Nation
CBL—Jazz Concert

1:45 P.M.
CJBC—Swing Shift Frolics-V
WEAF—War Telescope-T

2:00 P.M.
CHEX—News; Siesta Time
CBL—Musical Program
CFRB—Music Album

2:30 P.M.
CHEX—Fair Time
WEAF—Football

3:00 P.M.
CHEX—News; Symph. Swing
CJBC— To be announced
WEAF—Football

3:15 P.M.
CHEX—Report from Navy

3:30 P.M.
CHEX—Hawaiian Dreams-M
CFRB—Music Album
CBL—Musical Program

3:45 P.M.
CHEX—Southland Singing

4:00 P.M.
CHEX—News, Ballroom
CBL—Musical Program

4:30 P.M.
CFRB—CBS Orchestra
WEAF—Beldame Handicap

5:00 P.M.
CHEX—Melody Matinee
CFRB—CBS Orchestra
WABC—CBS Symphony
WEAF—Your America

5:30 P.M.
CHEX—Jesting with Jesters-A
CFRB—CBS Symphony
CBL—Saturday Concert
WEAF—Rupert Hughes-T
CJBC—The Four Quarters-M

5:45 P.M.
CHEX—Musical Moment
WEAF—Starring Curt Massey
CBL—Dance Serenade-M

REMEMBER TONIGHT
The THIN MAN
Radio's laughable mystery Show
FRIDAYS 8.30 P.M. CHEX
and the Dominion Network

BACK AGAIN!
ALDRICH FAMILY
* But note specially the time and station
Laugh with Henry Aldrich his family and his friends
* FRIDAYS 8 P.M. CHEX and the Dominion Network

BOOKS!
BOOK SPECIAL!
"VALLEY OF DECISION"
Limited time only
Reprint Editions, $2.25 each

The Curtain Rises	3.50
What A Man Can Believe	2.50
The Robe	3.00
The Apostle	3.75
Tree Grows In Brooklyn	3.00
The Promise	2.75
Undercover	4.50
Hotel Berlin 43	3.00
The Razor's Edge	3.25
While We Still Live	3.00
Blessed Are The Meek	3.50
Chicken Every Sunday	3.50
Strange Fruit	3.00
Hungry Hill	3.00
My Friend Flicka	3.00
Thunderhead	3.00
The Incomplete Anglers	3.00
How To Speak In Public	2.50
Malta Spitfire	2.50
Atlantic Meeting	3.00

TECHNICAL BOOKS
● Machinists ● Electricians
● Toolmakers ● Radiomen
● Draftsmen ● Designers
We have books by—McGraw-Hill Pub., Industrial Press Pub., Machinery Pub., Theo. Audel Pub., American Technical Pub.
● Drawing Boards ● Triangles
● T Squares ● French Curves
● Boxwood Rules ● Instruments.

School Supplies
Overseas Mail Cartons
2 - Sizes - 2
Strong corrugated boxes for mailing your parcels to the boys anywhere. Complete with heavy cord, address labels.
Small Size 15c — Large Size 20c
GIFTS FOR THE SERVICES
● Leather Cases
● Money Belts
● Writing Cases
● Pen and Pencil Sets
● Bibles and Testaments
Notepaper and Envelopes
Notepaper and Envelopes. 1 note size pad, 2 pkgs. envelopes. Both for 29c
DEYELL'S BOOKSTORE
393 George St. PHONE 9641 Near Hunter

DANCING
at
RYE'S PAVILION
TO-NIGHT
Modern and Old Time Dancing
MOLONEY'S ORCHESTRA
Admission 50c and 35c

Next In Our Parade of Bands!
BERT NIOSI
And His Orchestra
TONITE
"His Original Seven"
JUDY RICHARDS
Songstress
SUMMER GARDENS
PETERBOROUGH

You'll go KAYE-KAYE-KAYE-KAYErazy
Samuel Goldwyn's UP IN ARMS
IN TECHNICOLOR!
DANNY KAYE DINAH SHORE · DANA ANDREWS · CONSTANCE DOWLING and the GOLDWYN GIRLS
Capitol
Extra! Swell New Disney Color Cartoon, "How To Play Golf," and Latest Canadian Paramount News!

IF YOU WANT ACTION DON'T MISS THIS SHOW
JAMES CAGNEY
rough, tough and terrific as the
FRISCO KID
A WARNER HIT!
RE-RELEASED
with MARGARET LINDSAY · RICARDO CORTEZ · LILI DAMITA · DONALD WOODS · BARTON MacLANE · GEO. E. STONE · ADDISON RICHARDS
TO-DAY - SAT.
Regent
Added Attraction
COMEDY, SO'S YOUR UNCLE
PLUS! SERIAL

TODAY AND SAT. CENTRE
2 — Splendid Features — 2
JOHNNY Doesn't Live Here Anymore
IT'S A HOUSING SHORTAGE HOWL!
Simone SIMON James ELLISON William TERRY
Big Hit No. 2
HEADIN' FOR GOD'S COUNTRY
WILLIAM LUNDIGAN VIRGINIA DALE
PLUS "REASON AND EMOTION" — WALT DISNEY CARTOON

A TIP ON THE TOP TUNES
Hear these NEW VICTOR and BLUEBIRD RECORDS
Not So Quiet Please ... Tommy Dorsey
It Had to Be You ... Artie Shaw
Livery Stable Blues
Zaggin with Zig ... Ziggy Elman
Lili Marlene ... Perry Como
Bach Transcriptions for orchestra arr. ... Leopold Stowski
SULLIVAN'S
Charlotte St. Opp. Loblaw's

United Church Favors Closed Shop

LONDON, Ont., Sept. 15 (CP) — Motion in favor of a closed shop for the United Church Publishing House was accepted by an overwhelming majority today by the 11th General Council of the United Church of Canada here today.

The Council, however, approved addition to the motion adopting a special committee report regarding the signing of an agreement with the Toronto Allied Trades Council (A.F.L.), stating that acceptance of the report was for the Church Publishing House alone. The report did not make a pronouncement regarding the closed-shop policy generally.

Debate on the report was reopened this morning after a lengthy session yesterday. One spokesman said that by aligning itself with the closed-shop policy, there was danger that the United Church would support the C.C.F. through Church funds, thus backing a political party.

An amendment recommending that the United Church accept collective bargaining independently of the closed or open-shop policy was defeated by a 134 to 64 vote. The amendment also recommended that further investigation be made into the agreement with the Printing Trades Council on behalf of employees of the United Church Publishing House in Toronto and that findings be presented by the Board of Publications at the 1946 meeting of General Council.

SPOTTING GERMAN MINES IN FRANCE—The Nazis in their headlong retreat through northeastern France had little time to plant mines or booby traps to slow the Allied advance, but Royal Canadian Engineers took no chances and here they locate a box mine on the road to Puits, near Dieppe. The mine detectors are Pte. J. Lafferty, Saint John, N.B., and Pte. C. A. Shaw, Arthur, Ont.

(Canadian Army Overseas Photo)

ZELLER'S

Featuring

Junior Misses

Dresses

7 to 14

1.98

In this selection so many different styles all to suit the young miss. Material is of feather flannel (spun rayon) in printed and plain floral and plaid designs. Even the hard to suit will be taken with the neatness and charm of these smart dresses. See samples as shown in window.

STORE HOURS

Monday to Friday .. 9 to 5.30

Saturday .... 9 to 6

Wednesday .... 9 to 12.30

Zeller's Limited

Church Observes 50th Anniversary

BANCROFT, Sept. 15 —(ENS)— An outstanding event of the weekend was the celebration of the 50th anniversary of the erection of the Egan Creek United church. It was decorated for this occasion with many floral bouquets in memory of the older members of the church who cradled it through its pioneer days. An anniversary cake with 50 golden candles commemorating the event added to the decorations. Also displayed was a large honor roll draped with flags, bearing the names of all Egan Creek and Detlor boys who are now on Active Service overseas.

There were two services during the day, one at 2 p.m. in the afternoon in charge of Rev. Robert A. McLauchlin of Bancroft with Rev. Kemp of Havelock as guest speaker. Rev. Kemp was clergyman in this same church and district some 43 years ago and his talk was interesting in relating events of some two decades ago. A quartet from St. Paul's United church, Bancroft, was present to assist with the musical program. Members of the church fifty years ago who were honored on this occasion included Mr. and Mrs. Charles McGuire, Mr. and Mrs. August Rupnow, Mrs. John Smith and Miss Lena Smith.

Out-of-town guests included Rev. and Mrs. Kemp of Havelock; Mr. and Mrs. Bert Mason, Mr. and Mrs. Alec McGuire, Mrs. Tucker and Mrs. Cole of Belleville; Mrs. A. H. Lloyd of Hillier; Mr. and Mrs. Percy Smith of Madoc; Mr. and Mrs. R. N. Flower of Renfrew; Mr. and Mrs. Archie Schutt and family of Schutt, also several friends from Bancroft, Hermon and Fort Stewart.

Rev. McLauchlin read letters from interested friends who were unable to attend the services which included one from Mrs. Wolfinger of Florida, formerly Barbara McGuire; also one from a friend with an enclosure of a $25 cheque as a gift to the church.

The evening service at 7.30 p.m. was in charge of N. R. Flower of Renfrew and formerly of the Bancroft field. Rev. Kemp also was guest speaker at this service. A letter read by Mr. Flower from Mr. and Mrs. James Smith of Fort Francis was interesting in that they are one of the oldest families now living who were present at the erection of the Egan Creek church.

The women of the church sponsored a supper in the Detlor Hall on Monday evening which was well patronized. Following supper, a short program was given which included a talk by Rev. Kemp, who related his trips and experiences when he was in the Fort Stewart and Egan Creek charge.

Swamp Fires Bother Council

MILLBROOK, Sept. 15 (ENS) — Cavan Council met recently, with Reeve John Smith in the chair. The members were all present except Deputy-Reev H. Cathcart. Communications included: From Planning and Development re the Ganaraska Advisory Board. On motion of Councilors Thorn and Armstrong the Reeve was appointed a member of Ganaraska Advisory Board. From Ontario Safety League re control and reduction of traffic accidents. This was ordered filed. One from the Department of Highways, Gasoline Tax Branch, re tax on fuel oil, was left with the clerk. From Nicholls Hospital, Peterborough, re admission of Mr. Wake. Clerk to advise that John Wake was a resident of Manvers.

Other letters were from S. R. Hart & Co. re assessment and collector's rolls. The clerk is to order necessary supplies From C. A. Poynton, Department of Highways, re engineer for proposed bridge. This was ordered filed. R. Hutchinson addressed the Council about opening a ditch. The matter was left with the road superintendent. B. Fee presented a claim for damage to car, and the clerk is to notify the insurance company.

Mr. Wood and Mr. Whitfield addressed the Council about fire in their swamp. It was left with Councillors Earle and Armstrong to place a man to watch this, and the clerk to write the Fire Marshal's Department for advice.

S. S. Staples addressed the Council about a ditch on the Quarter Line. This was left with the road superintendent. Robert McCamus asked that gravel be placed in the building on Exhibition Grounds, and the Council agreed to do this. Dr. Temple addressed the Council about the Bowmanville Training School boys being brought into the township, and advised that some action be taken by the Council. The Council agreed to consider the matter. Mr. Fox met Council at the request of the Reeve to discuss timber on road allowance, but as Mr. Syer was not present it was arranged to meet both next week.

On motion of Councillors Armstrong and Earle, the Reeve was instructed to sign the following orders:

S. Pritchard, school money S.S. 14, $300; M. Thexton, school money S.S. 13, $150; Docon Telephone Co. account, $4.03; L. W. Smith, valuating sheep, $4; Morris McGee sheep killed, $12; W. F. McGee sheep killed, $12; Wilfrid Gillis sheep killed, $59; Louis Kincaid sheep killed, $10; A. E. Wilson, road insurance, $134.75; Dr. M. E. Hobbs medical Mrs. Bristow, $12; L. H. Gibson, road superintendent, pay rolls and bills, $885.82; Council pay $20, Com. work Reeve $6, Councillors Thorn $3, Armstrong $3, $32; P. I. Bentley, salary clerk, $45.

Council adjourned to meet October 4 at 1:30 p.m.

54th Traffic Death

TORONTO, Sept. 15 (CP)—Toronto traffic fatality toll rose to 54 today when William Williamson, 70, died in hospital from a fractured skull and internal injuries after being knocked down by an automobile.

Famous for Flavour since 1892

"SALADA" TEA

"Pepsi-Cola" is the registered trade mark in Canada of Pepsi-Cola Company of Canada, Limited

BOTTLED BY

BOORMAN'S BEVERAGES, Peterborough Ontario

Under special appointment

She Is Suing

—LOS ANGELES, Sept. 15—(AP).—Lonnie O'Neil says a permanent wave turned her brown hair red and white, giving her the blues. The 21-year-old actress-singer-dancer is suing the beauty shop for $31,500.

Hun Atrocities Bared In Belgium City

By HAROLD MAYES
Reuter War Correspondent

BRUSSELS, Sept. 15 (CP Reauter) —Atrocities committed by the Germans were described vividly when I visited the former Gestapo headquarters in a peaceful Brussels street.

Men were herded into tiny compartments measuring only three feet square, by three feet deep and subjected to torture if they refused to talk.

Mothers were placed 40 and 50 in a room only nine feet by seven.

Pregnant women were kicked in the stomach and burned with lighted cigaret ends.

This was the Gestapo headquarters for the whole of Belgium and northern France and in dungeons, comparable only with those of bygone ages, thousands of citizens were subjected to horrible treatment.

In one small room with light and air from only one small grating in the pavement 24 people were herded.

One person was allowed out each day to be given an opportunity to talk.

There was no light, no comfort of any description and their only contact with their guards was through a small grill in the heavy steel door.

Their daily food was a small piece of black bread and a mug of thin soup not much thicker than water.

One of the men who was in prison there for four days last July told me his story.

The prisoners were strung to the ceiling by their feet and blugeoned with metal-loaded rubber truncheons. Their fingernails were pulled off.

Anglicans Make Addition To Canon Law

SHERBROOKE, Que., Sept. 15 — (CP) —An addition to the canon law of the Church of England in Canada was approved at the 26th Synod of the Ecclesiastical Province of Canada which concluded yesterday at Bishop's University at nearby Lennoxville, whereby non-Anglican clergymen will be permitted to preach in Anglican churches. The supplement, introduced by the Lord Bishop of Halifax, passed the Synod almost unanimously.

It said that " in the case of special occasional services, a Bishop may at his discretion permit a clergyman to preach in a non-Anglican church or invite an non-Anglican minister, recommended as a friend of reunion, to preach in an Anglican church; it being understood that such occasional services shall not conflict with the regular and accustomed services in any parish."

Rule Was Clear.

The original canon stated that "no person shall be permitted to celebrate divine service, or perform any office of the church, permanently or occasionally, except he shall have been espiscopally and canonically ordained and it shall be the duty of the incumbent, or, in his absence, of the church wardens to demand proof of such ordination and of the good standing of the clergyman before permitting him to officiate."

Rev. W. W. Davis of the Diocese of Quebec said that with many Anglican servicemen being administered to by chaplains of other denominations, "when these boys come home, they would be disappointed if their favorite chaplain, perhaps a Presbyterian were unable to preach a special sermon in their own Anglican church."

The new supplement to the canon law would prevent this situation from arising, he added.

The Synod passed a resolution urging the provincial council "to take all possible steps to promote christian education in the day schools and universities of the provinces of Canada." It also suggested that the matter of definition of jurisidiction of general and provincial synods be sent to the provincial council. An alternative order of holy baptism was drafted and it will be submitted to the Dominion House of Bishops.

The group also approved a motion opposing anti-semitism and 'other forms of racial animosity" as being "contrary to the principles of our Lord."

Bomb Hurts 17

WINGHAM, Ont., Sept. 15 ((CP) —Mr. and Mrs. Harold V. Pyn of Wingham said last night they have received word that their son, John Warren, was one of 17 members of a Canadian parachute corps in training at Shilo Camp, Man., injured when a mortar bomb exploded while training with live ammunition. One man was reported killed in the accident. Details of the tragedy were not available.

"SHOCKED" HIS NEIGHBORS

BIRMINGHAM, England — (CP). — A zealous gardener who electrified his garden fence to keep people from stealing his crops was fined the equivalent of $67.50 after three neighbors complained of shocks.

The Delightfully Different Food

Neilson's ICE CREAM

Neilson's Ice Cream is more than just something delicious for your enjoyment. It is a highly nourishing food as well—the more valuable because it is so acceptable to everyone.

Ask for Neilson's

IC-442

RICHARD HALL, LIMITED

Fall Fabrics

Sew yourself a Fall wardrobe or have them made for you now—then you can be sure of getting the most becoming colours, and styles. Choose your materials now while we still have a good assortment.

All Wool Herringbone Suiting

In such pretty colours as olivette, brown, cocoa, smoke blue, brick and flero blue. A very firm herringbone weave light enough for dressmaker suits, jackets, skirts for now and later on under your coat. Width 54". Yard **3.98**

36" Pinwale Corduroy

A luxurious fabric in all the gay Fall shades, just begging to be sewn into gay school frocks and suits, jumpers, skirts, business or daytime dresses. Colours: rose, delph blue, wine, moss green, royal blue, red, navy blue and turquoise. Yard **1.45**

36" Plain Spun Rayons

A fabric so style-right—so seasonable and so moderately priced you will want yards of it. Look at the grand colours: Chartreuse, navajo blue, Indian gold, smoke blue, hialeah fuchsia. New shades if you want the latest. Charming for "Dressmaker" frocks and jacket ensembles. Yard .... **.79**

36" EIDERDOWN

FOR CHILDREN'S WARM KIMONAS

Cotton eiderdown robe cloth in checks or plaids. Has a lovely soft, fleecy-like finish. Deeply napped on both sides. Colours: Blue, wine, red and brown. Yard .... **.59**

36" White Flannelette

White flannelette, sturdy and strong to give superior service. Suitable for nightwear, underwear and babies' togs. You'll be pleased with the quality of this flannelette, 36" wide. Yard .... **.25**

27" Diaper Flannelette

Mothers! Here is a good value for the "Little One's" needs. Softly-napped medium weight white flannelette that is just the type for snug little garments to keep baby comfy as well as for the many other uses that women find for flannelette around the home. 27" wide. Yard .... **.15**

McCALL, BUTTERICK AND SIMPLICITY PATTERNS

RICHARD HALL LIMITED

Main Street Topics

NEW RECRUITS.

Recruiting officers of the 4th (R) Heavy Anti-aircraft Battery report two new enlistments this week. They are Gunner A. Steven, 700 Park Street, and Gunner N. L. Rendell, 12 New Chamberlain Street. Both men enlisted at Monday evening's parade.

AIRMEN DECORATED

Among 52 airmen whose decorations were announced today, the names of Flight Lieutenant A. G. McCauly, of Marmora, and Flying Officer F. D. Jackman of Stirling, have been announced as winning the Distinguished Flying Cross.

SEEKS HER HUSBAND.

Mrs. R. Glover of Hastings has asked the assistance of The Examiner in trying to get in touch with her huband who is supposed to be in Peterborough. Mrs. Glover says that her baby is very ill and that the husband is wanted at home at once.

SEASON OPENS TODAY.

The duck shooting season in the district north of No. 7 Highway opened today, and will continue until November 30. The season south of No. 7 Highway will begin on September 25 and last until December 10. War activities and the scarcity of ammunition is expected to cut down the number of hunters materially.

ONE ENLISTMENT.

The Active Army Recruiting Centre reports that Raymond M. Cockerill, of 190 Auburn Street, enlisted in the Canadian Active Army recently.

WAS CRYING

Although the saying is "there's no use crying over spilt milk," a youngster was seen on Charlotte street this morning crying hard, over a bottle of milk, dropped on the sidewalk and smashed.

PLANE WRECKAGE

The two R.C.A.F. trucks which passed through Peterborough Wednesday were seen again on Reid street this morning, carrying what is believed to be the wings and cabin of the Avro-Anson that crashed in Lindsay last Saturday.

NOT WOOL BUYERS.

In fairness to Hyma Albert and Sam Golbach, witnesses in the wool theft case, it should be corrected that they did not purchase any of the wool in question. The report did correctly indicate that Albert and Goldbach said they bought 800 pounds of burlap at two cents a pound, but later their names were linked with that of Henry Petersiel as buyers of wool. Their testimony related only to an alleged burlap deal.

Testify Blood Plasma Saves Life of Woman Accident Victim

Transfusion of blood plasma, the emergency recourse that is being used so generally and successfully in the war, was ascribed a major factor in saving the life of Mrs. Lily Stuart, plaintiff in a suit for damages against Thompson Huggins, Jr., taxi proprietor, and Ellsworth Ingall, driver, in the Supreme Court before Mr. Justice Plaxton and a jury Friday afternoon.

Mrs. Stuart narrowly escaped death, Dr. Robert Young testified. "As it was she nearly died at the hospital. I arrived at the scene of the accident about 9.30 p.m. Her right arm was so badly crushed that I had to amputate it about an inch above the elbow, an hour after Mrs. Stuart was hurt."

Other injuries were a double fracture of the right leg below the knee; her nose was broken, and her face bruised and lacerated. She had a crushing injury on the right side of the chest and could hardly breathe. She was treated seven days for shock, and was given a blood plasma transfusion."

Mr. Carley: "What do you say as to her present health?"

Dr. Young: "Not too bad for her age, but she's not very strong. She gets along pretty well on her leg; there may be some permanent arthritis in her knee."

Glass Strewn 25 Feet

Gordon Hardy, former local police constable, said he reached the place of the accident about 9.30 p.m. He noticed two areas of bloodstains on the pavement, the larger about 20 feet from the west curb and 75 feet from the north limit of the Dublin street intersection. Headlight glass was strewn twenty-five feet north of the larger bloodstain.

The right front wheel of the car, which was driven by Ellsworth Ingall, was touching the west curb; and the right rear fender was five feet from that curb. The left headlight of the car was broken.

Arthur Duckworth, 640 George street, said that at the police station he had asked Ingall, driver of the car, what had happened. "He told me he had seen the people start to cross the road from the curb and blew his horn." Witness added that visibility up and down the street was quite good.

To Mr. MacDonald witness said his wife was a niece of Mrs. Stuart. It was at his home Mrs. Stuart had called just before the accident.

Margaret Helson said Mrs. Stuart nearly died in the first stage of her hospital treatment and suffered a great deal of pain.

KILLED IN ITALY—Pte. Wellie Freeburn of Young's Point, who was reported seriously wounded September 5, has now been reported to have died of wounds. He is the son of Mrs. Freeburn and the late Robert Freeburn.

Stratford Girls Beat Brantford

STRATFORD, Sept. 15.— (CP)— One fat inning, the fifth, when they counted seven runs on four hits, four errors, three passed balls, two wild pitches and a stolen base proved enough for Stratford Kroehlers to down Brantford Cockshutt Plowettes 11-7 at Kroehler Field last evening. It was the first game in Intermediate Provincial Women's Softball Union semi-final playdowns, with the second game to be played in Brantford Saturday.

Scort by innings:		R.	H.	E.
Brantford ..	000 031 300—	7	8	4
Stratford	100 073 00x—	11	13	7

Pamplin, Jordbro and Ott; Hamrer and Heinbuch.

S. Hickey Foreman Of Ward Trial Jury

The members of petit jury who pronounced Frederick Smith not guilty of the theft of ball wool tops from G. Whitaker & Company as agents for the Crown Company, Melbourne Merchandising Limited were: Robert E. Batley, Harold Ray, Clayton Sanderson, John McCall, Roy Davidson, Norman Gainor, Arnold Everett, William Levall, Harold Bolton, John Gough, Roy Bullock and Sylvester Hickey, foreman.

The other trial jury, the twelve men who declared Charles Ward guilty of having shot W. J. Bolton with intent to do bodily harm were: Clayton Sanderson, Melville Stewart, George Buller, Milford G. Hardill, Alvin H. Davis, Fred Kiley, William Brown, Joseph Detcher, William Levall, Sidney Goldstone, Harold Ray, Sylvester Hickey.

The foreman of that jury was Mr. Hardill.

Pte. Raymond Miles Has Shoulder Wound

Another soldier in the Essex Scottish Regiment serving in France, Pte. Raymond Miles, has been wounded in the shoulder, according to word received by his parents, Mr. and Mrs. Archie Miles, Lakefield.

The young soldier has been overseas since January 1943 and prior to enlisting worked in Fanning's Laundry. He was doing work in the medical section and found one grateful German in his travels. Pte. Miles bound up his wounds and the Nazi soldier thanked him and handed him his wrist watch as a token of appreciation.

He is the second son to be wounded. His brother, Pte. Clifford Miles, was wounded in Italy some months ago, but is now back in action, and his brother-in-law, Lawrence Charlton, was recently reported killed overseas.

Fleet Comes Home

ROME, Sept. 15 — (AP). — The French fleet steamed triumphantly into its historic base at Toulon Wednesday, past the hulks of warcraft scuttled to keep them from German hands two years ago.

MEN WANTED

Laborers required to handle fuel and building materials. Apply

SELECTIVE SERVICE OFFICE, O-356.

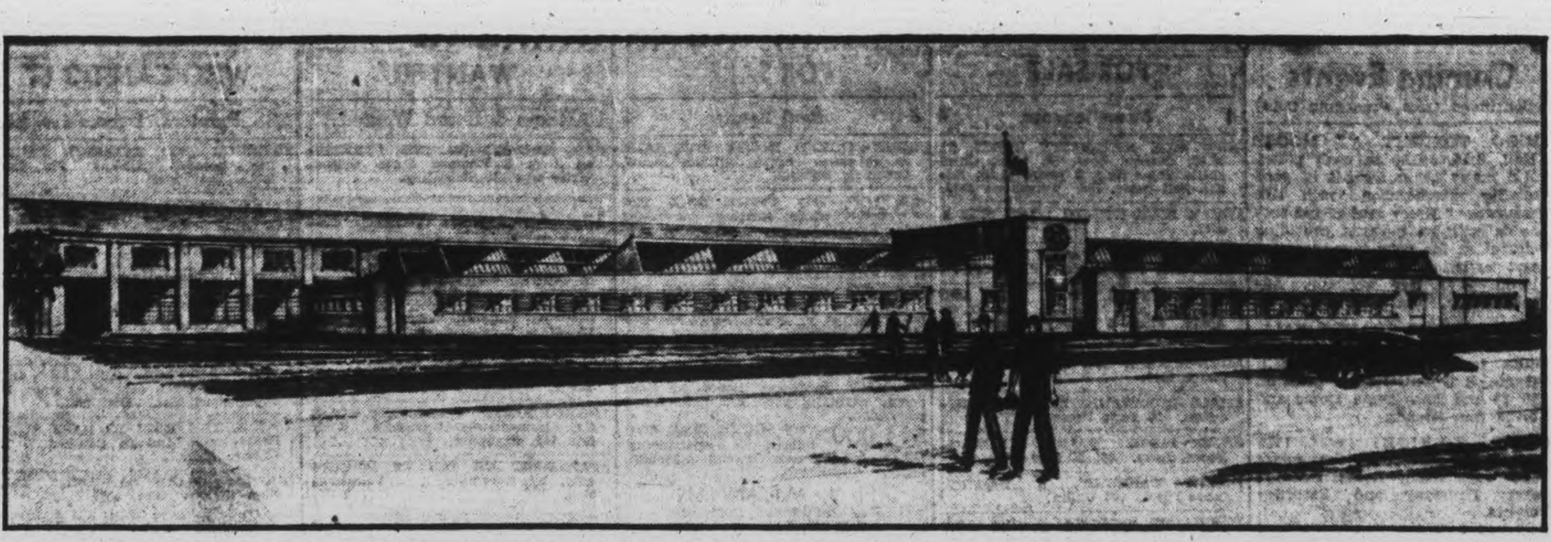

LATEST ADDITION TO C.G.E. — It has been announced that a new factory building (above) to house the fractional motors department of the Canadian General Electric Company here is to be built on the Wolfe-Park street area of the company's property. The building will be 420 by 177 feet and when fully equipped will cost $300,000. Work is expected to commence early in October.

Canadian General Electric Plans $300,000 Factory Building In City

Ian F. McRae, works manager of the Canadian General Electric Company here, announced today that his company intends to erect a new factory building at an estimated cost of $300,000 when equipped. This latest addition to the big plant in the south end of the city is to be built on the Wolfe-Park street area and the contract will be let in the very near future with work commencing early in October.

At a time when there is in both industry and business a certain uneasiness as to the immediate future the steps being taken by the Canadian General Electric Company is considered the best tonic that any city could get at the present.

While no doubt the large Genelco buildings will some day become available for use by the electric company, at present they are owned by the government and plans of the company for a new building mean that the future of the C.G.E. in Peterborough is going to be bigger than ever.

The building is going to be 420 by 177 feet and will have a floor space of 60,000 square feet. It will be one storey structure of fireproof brick and welded steel construction and will house the fractional motor, aircraft generators and automatics departments, thus going a long way to relieve a serious bottleneck in the main plant at present.

It is natural, Mr. McRae said, that some increase in employment may be expected and this alone will be welcome news at a time when a change over in industry is to be expected. The building is going to be the most modern small motor manufacturing set up in Canada and it will compare very favorable in size to the Genelco building which is nearest Monaghan Road.

Schools Want Place In Victory Doings

Forseeing that Victory for the Allies will be an epoch making day in the lives of school children, as well as adults, teaching staffs are anxious to know what steps they can take for some kind of celebration, it was reported at the Board of Education meeting, Thursday night.

The question was broached in a report by C. S. Browne, principal of the Collegiate Institute. He asked what action he and his teachers might be expected to take the day that Victory was announced.

"I think the action will look after itself," laughed D. V. Canning.

"If the news came at 10 o'clock we would like to be in a position to leave immediately," Mr. Browne suggested.

"If you once let the children go, you'd never get them together again. I think it would be nice to find out what the city is planning and then keep the students for a short time and have them participate in the ceremonies," Inspector K. Wightman added.

"I'd like to see an orderly celebration to start with, but I won't guarantee what will happen after the announcement is made," declared T. J. Carley.

It was decided on a motion by Mr. Carley and Mr. Reed to contact the city clerk and assure the Council that the Board would like to cooperate in any plans the city may formulate.

Appoint Janitor

C. Runnett, who has been a member of the school caretaking staff, handed in his resignation and a recommendation of the property committee naming S. T. Castle as junior janitor at a salary of $1,080 a year, plus bonus, was adopted on a motion by Mr. Canning and Mrs. F. Harris.

The Supervision committee recommended that the request from the city clerk asking for the use of the public schools on election day in December, be granted. This would mean a partial holiday from 10 o'clock in the morning, on December 4. The suggestion was also accepted that permission be given the teachers to act as polling officials. This was adopted on motion of Mr. Carley and Dr. C. M. Scott.

The installation of a floodlight at Central School and the extension of water facilities at Confederation school were approved by the Board, and a resolution will be sent the Chief of Police requesting that he consider the matter of window breakage in the schools.

Quebec Man Given Reformatory Term

George Houde, St. Prosper, Que., who pleaded guilty in police court some time ago to two charges of car theft and a third count of stealing a quantity of clothing from Isadore Black was sentenced by Magistrate O. A. Langley, K.C., this morning.

On a charge of stealing an automobile from W. E. Leonard, Houde was sentenced to 18 months definite and six months indeterminate in the Ontario Reformatory and he received a similar sentence for the theft of a car belonging to Fred Vivash. On the charge of stealing clothing from Isadore Black the sentence was four months definite and two months indeterminate.

All three sentences will run concurrently and will date from August 30.

When Houde appeared for sentence this morning his record was handed to the Magistrate by Crown Attorney V. J. McElderry, K.C.

"You are on probation now," commented Magistrate Langley after glancing over the document.

Houde said that he was sorry for what he had done and asked the court to be as lenient as possible.

Albert Marcoux and Leopald Gingras were remanded on similar charges.

Lawrence Wildfong, 36, refrigeration service man with Johnston's Furniture and Electrical Sales and Service, was charged with the theft of $16.65, and at the request of W. J. Fair, who appeared for him this morning, was remanded without plea or election until next week. The Crown was not ready to go ahead with the case today.

Milk For Britain

J. A. Macdonald of the Royal Bank, treasurer of the Milk for Britain Fund reports receipts of two personal donations one of $2.00 from Mrs. William Shannon, a regular contributor, and the other from Mrs. Benjamin Chesler for $2.50.

Previously acknowledged	$15,641.12
Mrs. Wm. Shannon	2.00
Mrs. Benj. Chesler	2.50
Total to date	$15,645.62

Sgt. R. Willshaw Badly Wounded

Sgt. Robert Willshaw, who has helped write bloody history at Caen, Falaise and Rouen with the Glengarrians, has been reported severely wounded September 5, according to word received by his parents, Mr. and Mrs. Robert Willshaw, 721 Elcome Crescent.

About a week ago, the Examiner announced the 22-year-old soldier had been promoted to Sergeant, after being in the Army four years and three months. His brief references to the war in letters home recently indicated that they were advancing so fast that mail and boxes couldn't keep up with them. Two Peterborough boys, Allan McQuarrie, killed and Jerry Woods, wounded were with him when the Nazis got them.

War service runs in the family. In the last war, his father, and uncles served overseas, and to-day their sons, beraing the same names are also fighting in foreign lands. Two cousins are overseas— Jimmy Willshaw with the Hastings and Prince Edward Regiment in Italy and George Willshaw, with the R. C. A. S. C. in France.

Two Fined $100 Had Slot Machines

Possession of slot machines cost T. E. Curvin, Young's Point and Harold Weir, Burleigh Falls, fines of $100 in police court Thursday afternoon when the two entered pleas of guilty to charges under the anti-gambling laws.

Magistrate O. A. Langley ordered the confiscation of the machines and also of the money contained in them.

The machines were seized in August by two members of the provincial police anti-gambling squad who were checking up in this district at that time.

P. D. Scollard appeared in behalf of the accused at yesterday's session.

Walter Belleghem Laid To Rest

The funeral of the late Walter Belleghem took place on Thursday afternoon from his own funeral parlor, and was one of the most largely attended funerals here in recent years.

Born in Peterborough and having lived here all his life, Mr. Belleghem had made many friends, not only here but out-of-town as well, who were shocked by the suddenness of his passing. Coming in contact as he did with sorrow, sickness and death all his business life, he had performed many acts of kindness and thoughtfulness known only to those who were afflicted.

Floral tributes from his friends, expressing the loss the latter had sustained in his death, were many.

The funeral service was conducted by Rev. J. H. Sutcliffe of Murray Street Baptist church, a personal friend, assisted by Rev. Dr. Cooper, acting pastor of George Street United church.

Out-of-town attendants at the funeral included many members of Mr. Belleghem's profession, including President O'Hagan of the Canadian Funeral Directors' Association.

The pall bearers were Messrs. Roy Young, Fred L. Roy, Charles Cummer, Ira Robson, J. K. Hughes and C. M. Moncur.

Left to mourn the loss are his sorrowing wife, formerly Alma Knapman, one son, Jack Tovell Belleghem, and two daughters, Berta and Frances at home, one brother Arthur W. Belleghem, Toronto, and two sisters, Mrs. T. H. Prust and Miss Laura Belleghem, Peterborough.

ANIMAL TOM THUMB

The opossum measures only about one-half inch at birth.

LAKEFIELD BOY KILLED—Pte. Bernard McFadden, son of Mr. and Mrs. J. J. McFadden, of Lakefield, has been officially reported killed in action overseas, according to word received Thursday by his parents.

Navy Tag Day On Saturday

Hundreds of navy photographs in the centre window of the Grafton store today call attention to the part Peterborough is playing in supplying men and women for Canada's naval services and also to the fact that tomorrow, all day, the Women's Auxiliary to the Navy is holding its annual tag day. The proceeds will be used in supplying Christmas parcels for Peterborough sailors.

Although the Auxiliary shared handsomely in the proceeds from the Labor Day celebration, the amount received is not enough to take care of all the parcels that will have to be sent this year and much will depend upon the response made by the citizens to tomorrow's appea.

The number of Peterborough boys and girls in the Navy has increased so much during the current year that the task of supplying Christmas parcels to them all is going to be much more expensive than in 1943 and the support of citizens generally in connection with tomorrow's tag day is urgently requested in view of the urgent need for additional funds.

ITALY CASUALTY—Pte. M. D. Knott, son of Mr. and Mrs. Allan Knott, Curve Lake, is reported to have been slightly wounded while fighting with an infantry unit in Italy. Prior to enlisting he worked at the C.G.E.

Pte. B. McFadden Reported Killed

LAKEFIELD, Sept. 15—(ENS).— Overseas a few months, 19-year-old Pte. Bernard McFadden, son of Mr. and Mrs. J. J. McFadden, of Lakefield, has been reported killed in action in France, according to word just received by his parents. His father is the lockmaster at Lakefield and is a veteran of the First World War.

He enlisted about a year ago, and when in Canada was with an infantry unit. Overseas, he was transferred to the Essex Scottish Regiment. Pte. McFadden was born and educated in Lakefield.

He is survived by his parents; five brothers: Francis of St. Catharines, honorably discharged a year ago; Jack, wounded in Italy and honorably discharged only a week ago; Pat, in Italy, a driver with the Royal Canadian Dragoon Guards, and Billy, S.D. and G. Highlanders, who is in a hospital in England, wounded; and Jerome, who has been honorably discharged from the H. and P.E. Regiment; also by four sisters: Mrs. Thomas Watts and Mrs. Donald Tasse, both of Toronto; Mrs. Vivien Payne and Teresa McFadden, both of Lakefield. There are two brothers-in-law, Pte. E. T. Tasse, who was wounded in Italy, and is now in Christie Street Hospital, and Thomas Watt, R.C.A.F. mechanic, overseas.

No-diphtheria Record Set In Hamilton City

Hamilton's excellent record of having no diphtheria cases for the last 11 years is probably due to an excellent number of immunizations and isolation of previous cases, according to Dr. R. A. Kelly, M.O.H.

In Peterborough, there have been no cases of diphtheria since 1942, when two cases were reported. In 1941, a total of nine cases were treated, and in the two years, there was one death, he said. While records of years before 1939 is not available at the present, there were no cases of the disease in 1939 or 1940, and the last two years have been completely free of diphtheria, he said.

Hamilton is believed to have established a world's record in 11 consecutive years of freedom from diphtheria.

ENLARGE AIRFIELD

BELIZE, British Honduras — (CP). — The Colonial Development and Welfare Fund is enlarging the airfield here at a cost of $443,000.

$470 Required To Complete Next Donation

The work of the Peterborough and District British War Victims Fund has been one continuous round of seeing one objective completed, and then immediately commencing on another symbolical of everything that pertains to a successful prosecution of the whole war effort, for to relax in any one sphere would really be tantamount to leaving some loophole which might profit the enemy, no matter whether it might be in a remote sense or not.

So far some thirty donations have been cabled over to the Lord Mayor of London, totalling in all a sum of £17,700 which required nearly $80,000 in Canadian currency, so the present effort represents the fund's 31st, which it is proposed to make one of £300 or some $1,345.00 of which the sum of $875.00 is now tucked safely away in the bank, leaving a balance of $470.00 still required to make this latest objective possible of fruition.

Relying entirely on the goodwill of all its supporters, it can readily be seen that this continuous work of the fund has only been made possible by the continuous work of the many individuals and groups whose record of achievement has repeatedly appeared in this colunm, numbers of whom in both classes could be cited as coming back time and again with further help to assist the worthy cause for which it operates.

Two Repeats To-day.

The Range Pals, a group of young people centering around the Rifle Range of No. 7, Peterborough have assisted on many occasions in a really substantial manner, and despite the heavy inroads that war has made into their membership (as it has with all organizations in their group age due to the challenge of war needs) this group keeps up their good work, and to-day a further $6.00 is recorded in their name

Then the Peterborough Chapter, No. 161 Order of Eastern Star, who also have staged special efforts for the fund, besides giving from their own funds for the same purpose, have also came back with more assistance, to help with the needed cause by the heavy damage incurred through the recent robot bomb attacks.

Just to point out how members of this group had kept the need to relieve the distress thus caused in mind, may be shown from the fact that a Euchre Club was formed among the members from this city and other places at Belmont Lake, where the W. M. Miss Vera Squire has a summer home, and when they resumed their regular meetings after summer recess last Monday, the money raised in this manner was voted to the fund, and was handed in by Mrs. W. Beggs, their treasurer.

Previously acknowledged	$80,103.99
Peterborough Chapter No. 161, Order of Eastern Star, per Mrs. W. Beggs	10.00
The Range Pals	6.00
Total to date	$80,119.99

LAKEFIELD FAIR

BETTER THAN EVER

SEPT. 19th and 20th

HORSE RACES — 18-28 CLASSES

We reserve the right to change classes.

PLAN TO ATTEND

The Examiner

FRIDAY, SEPTEMBER 15, 1944

Grace Marshall Wins Prize For Photograph

Almost one hundred photographs are on exhibit at the Roy Studio in its first public exhibition of the Peterborough Camera Club since its inception more than a year ago.

Premier award went to Miss Grace Marshall, Reid street whose picture "Water Lilies near a sunken log" is a masterpiece of outdoor photograph. Seven other entries are given wards of merit, and these are Sunset, Milford Bay, Muskoka by Miss Marshall; Happy Days and Snow-capped, two photos by Arthur Jenkinson, Pigeon River, by D. Batterbury, Silver Birches by George W. Green and Peter, by B. K. Scarlett.

The craftsmanship indicated by the quality of the prints is of a high calibre, and the members of the club reveal a broad knowledge of this art. Composition, lighting, background, choice of subject, and detail are all covered in a professional manner by the entrants.

There are several outstanding landscape and pictorial shots, and the close-ups and portraits studies are particularly good. Some of the members made clever use of filters to enchance the beauty of their photos, while other incorporated a clever use of natural backlighting to get unusual effects. Shadow detail in snow pictures is illustrated in at least two exhibits.

This exhibtion is open to the public on Friday, Saturday and Sunday.

Members of the club who entered photos in the exhibition are: G. D. Bard, Mrs. G. D. Bard, D. Batterbury, Sid Bond, Oliver E. Braley, Robert G. Brook, Jim Choate, Mr. Curran, Gil Downer, Miss Mary Easton, E. W. Glover, George W. Green, R. P. Halladay, Jack Hamar, George Hutchinson, Ruth Hutchinson, Arthor Jenkinson, Fred Jenning, Mr. Karits, Grace Marshal, Floyd Mathers, J. McGrath, Ethel Monks, Miss Margaret Parker, W. J. Riddle, B. K. Scarlett, Walter J. Smith, Mary Stevens, Jack Taylor.

Miss Mamie McCarthy and Fred L. Roy were judges.

War—4 Years Ago

(By The Canadian Press)

Sept. 15, 1940—Nazi airmen battered in raids over United Kingdom—at least 185 German planes destroyed. Proclamation from Ottawa called single men and childless widowers of the ages from 21 to 24 years for military training.

SHOULDER WOUND — Pte. Raymond Miles, son of Mr. and Mrs. Archie Miles, Lakefield, has been wounded in the shoulder while serving with the Essex Scottish Regiment in France.

CORRECTION!

The advertisement appearing in Thursday's edition of The Examiner announcing the discontinuance of tea and coffee rationing. This is not in accordance with the Wartime Rationing Board, and wish to make correction of the error.

The Examiner

CLASSIFIED ADVERTISING RATES

Cash with order, 1½c per word per insertion; 35c minimum for first insertion; 45c minimum with box number.

If paid within five days, 2c per word per insertion.

After five days, 2½c per word per insertion.

Refunds must be claimed within thirty days.

The names and addresses of boxholders are confidential and cannot be given under any circumstances.

THE PETERBOROUGH EXAMINER reserves the right to classify, edit or reject any classified advertising copy. Read your ad at the first insertion. The Examiner will not be responsible for more than one incorrect insertion. Copy accepted up to 1 p.m. each day for insertion the same day except Saturdays when copy must reach the Examiner before 10 a.m.

Birth Notices	75c
Card of Thanks	75c
Engagement Notices	75c
Marriage Notices	75c
Death Notices	75c
In Memoriam	75c

The above charge is for 50 words—over 50 words 2c per word is charged.

Coming Events — First insertion 20 words or less minimum charge 50c. Subsequent consecutive insertions 40c per insertion. Over 20 words, 2c per extra word per insertion.

TELEPHONE 4641

Births Marriages In Memoriam Cards of Thanks Deaths

BIRTH

PATTERSON — Mr. and Mrs. Everard J. Patterson (nee Amy Thompson), announce the birth of their son at Nicholls Hospital on Sept. 11, 1944.

ALLISON — To Mr. and Mrs. H. T. Allison (nee Evelyn Stevenson), on September 14, 1944, at Nicholls Hospital, the gift of a son, William Harvey.

ANDERSON—To Mr. and Mrs. Alfred Anderson, at Nicholls Hospital on September 7, 1944, a daughter, Sharon Janey Linda.

DIED

MURRAY — Mrs. Liza Jane, Ennismore, on Thursday, September 14, aged 86 years. Remains are resting at the home of her son Patrick, Lot 1, Concession 5, R.R. No. 2, Ennismore. Funeral will leave the residence at 8.30 on Monday morning, Sept. 18, for St. Martin's Church, Ennismore, where Mass will be offered for the repose of her soul at 9 o'clock. Interment St. Martin's Cemetery.

KEELER, Harry—Suddenly in Port Hope, Thursday noon, September 14, 1944, Harry Keeler. Surviving are his wife, one son Harold, Toronto and a sister, Mrs. A. Nelson, 735 Water Street. Funeral service at 3.30 from his late residence, Sherbourne Street, Port Hope.

McCANN, Mrs. Peter — At the Orillia Hospital, on Thursday, Sept. 14, 1944, Mary Moffatt, beloved wife of the late Peter McCann. Resting at her late residence, Havelock, for Requiem Mass at Our Lady of Mount Carmel Church, on Saturday, Sept. 16, at 9 a.m. Interment Our Lady of Mount Carmel Cemetery.

IN MEMORIAM

HEARD—In loving memory of a dear father, Mr. Richard C. Heard, who passed away one year ago today, Sept. 15th, 1943.

Gone is the face we loved so dear,
Silent is the voice we loved to hear,
Too far away for sight or speech,
But not too far for thought to reach.
Sweet to remember him who once was here,
And who though absent, is just as dear,
Hundreds of lambs in purple clover
But only one daddy the wide world over.

—Sadly missed by his family.

JOHNSTON—In loving memory of Arthur T. Johnston of Peterborough, who passed away September 15, 1942.

Loving and kind in all his ways,
Upright and just to the end of his days.
Sincere and kind in heart and mind
What a beautiful memory he left behind.

—Ever remembered by his wife Sarah, sons Arthur and Edwin.

FLORISTS

TURNBULL'S FLOWERS LIMITED 641 George Phone 7583—Nights 3257

IVEY'S FLORIST—PEONIES, SHRUBS, Evergreens. 5 Wolsley Street.

COMING EVENTS

First insertion, 20 words or less minimum charge 50c. Subsequent consecutive insertions, 40c per insertion. All over 20 words, 2c per extra word per insertion.

SOLDIERS CIGARETTE BINGO at the Legion Hall tonight at 8.15 the main prize will be $26.00 and one of $5.00, three of $2.00 each, and five of $1.25 each. Through your patronage we have been enabled to send more than one million cigarettes to the boys overseas. Admission 25c. Extra card 10c.

REGULAR OLD TYME DANCE Friday night Silver Slipper. Music supplied by Monaghan Mountaineers.

DANCE AT RYE'S PAVILION, Saturday. Graydon Sheldon's Orchestra. Modern and Old Time dancing. Admission 35c. Gents 50c. Tune in CHEX 8.30 to 9.00.

In Memoriam Verses

A booklet from which In Memoriam verses may be selected is available at the Advertising counter of The Examiner. Telephone Classified Dept. 4641.

Coming Events
(Continued from Preceding Col.)

BINGO TONIGHT AT MOOSE Hall, 8:15, $60.00 in cash prizes, and many other awards of good quality merchandise "with this assurance." Every cent of net proceeds will go towards providing cigarettes for your boys overseas and assisting the local Spitfire Fund. Everybody welcome. Admission 25c. Extra card 10c.

BINGO AT THE ORANGE HALL, Saturday 8.15. 30 games. 5 freeze outs. Large Cash Prize on 13th Game. Substantial Cash prize on 10, 20 and 30th Game. Come and bring your friends.

DANCE TO-NIGHT AT THE Lakefield Pavilion. Good music and large roomy floors. Dancing every Thursday and Saturday nights.

RUMMAGE SALE BY TRINITY Church Baby Band on Saturday, Sept. 16, 9.30 a.m., at 261 George St., opposite Hood & Cummings.

A MEETING OF THE RATE PAYers of the suburban area R.R. No. 13, Smith Township, bordering on the city will be held September 20, 8 p.m., in Queen Elizabeth School, in connection with obtaining the services of the Victorian Order of Nurses, auspices Queen Elizabeth Home and School Association.

R.C.A.F. LADIES' AUXILIARY wish the names and full addresses of all women and men serving overseas in the R.C.A.F. for Christmas parcels. Kindly 'phone Mrs. R. B. Harle, 336 Rubidge Street, 6536, or Mrs. W. J. Moorhead, 621 George Street N., 9720. Any change of address at anytime, will relatives please 'phone the above numbers.

RALLY SERVICES LED BY Major and Mrs. N. Buckley, Sunday next.

NEXT PUBLIC LECTURE BY MR. J. S. Eason (Toronto), Editor and Publisher of the monthly Magazine "The Periscope", will be on Tuesday 26th: watch for Title next week.

ILLUSTRATED LECTURE BY Rev. Archer Wallace, Friday, November 3, by Trinity Women's Missionary Society. Reserve this date.

RUMMAGE SALE, FRIDAY NIGHT October 6, opposite Hood and Cummings. Trinity Women's Missionary Society.

BRITISH ISRAEL LECTURE, "Imminent Things" by Mr. Roy E. Wemp. Paragon Hall, Friday, September 15, 8.15 p.m. All welcome.

KINETTES FUR FASHION SHOW and Tea, Milk for Britain Fund. Y.W.C.A., Friday, September 15, 7:45 p.m. and 9 p.m. Exclusive fashions by Canadian Department Stores. Tickets 25c.

PERSONALS

"SLENDOR TABLETS" — HARMLESS and effective. Two weeks' supply $1.00. $5.00 At Buchanan's, Finn's and McLeod's Drug Store

SPIRELLA FOUNDATIONS. 3011.

UGLY WARTS
Use "Wart Fix," absolutely painless and harmless. Sold at all drug stores.

RAWLEIGH'S PRODUCTS. 360 SIMCOE Telephone 3055.

FULLER BRUSH REPRESENTATIVE Telephone 9778.

FULLER SALESMAN F. DAWE, 451 Water. Telephone 4789.

AVON REPRESENTATIVE. 548 Bethune Street. 3194.

Landscaping

BROOKDALE-KINGSWAY NURSERIES, Bowmanville — Roses, Evergreens, Hedges, Fruits. Call C. Cowan, 4598.

Custom Tailoring

DOES YOUR COAT OR SUIT NEED Altering? Have it done now. Tony Pepe, Greene Building. Dial 4295.

Piano Tuning

FRED WALKER, HEINTZMAN & CO., Toronto, Authorized Piano Tuner — permanently located Peterborough. Telephone 9496. Mail Order CHEX.

WILLIAM POTTER, PIANO TUNING and Repairing (formerly Heintzman) Dial 9462.

3a Hairdressers 3a

EXTRA SPECIAL OIL WAVE, $6.50 FOR $5.00. Rosanne Beauty Salon, Kresge Building. Dial 8837.

MARY MARINO ADVISES ONE OF her better Cream Waves for that hard to curl, and dry hair. Dial 8663

SPECIALS — END PERMANENTS $1.00 up. Oil Permanents $2.50 up Downer's. Dial 8374.

SPECIAL RE-CONDITIONING PERMAnent, $7.00 Paris Beauty Salon, 184 Hunter Street W., opposite Bell Telephone Co. Telephone 5311

FOR SALE

4 Miscellaneous 4

ICE-BOX AND CHAIRS. 270 DUBLIN.

TWO-WHEELED TRAILER. DIAL 5074.

MAN'S WHEEL, GOOD CONDITION. Telephone 7861.

BROWN BROADTAIL COAT, 14-16, good condition. 294 Stewart, side entrance.

CHILD'S CRIB, GAS STOVE. 607 Stewart.

VEGETABLE JUICER, BEACH STOVE, Electric Fixture, China Toilet Set. Dial 9902.

BARREL CHURN, TABLE CHURN, Extension Table, Extension Ladder, Quebec Heater; Saxophone C melody, Silver-plated, Gold Bell, fine Solo or Orchestra instrument, in perfect condition, with Case, $85.00 cash. 535 Harvey Street.

TWO GIRLS' WINTER COATS, GOOD condition, 12 and 14. 521 Homewood after 8 o'clock.

MAN'S BICYCLE, PURCHASED IN 1942, but never used, plated handlebars, rubber pedals. $35.00. Rev. Canon Robertson, 65 Brock Street. Telephone 5479.

NEW MUFFLERS FOR CARS AND Trucks $2.45 up, New Tail Pipes $1.30 up, New Piston Rings $2.95 up, New Radiators $11.15 up, New Fuel Pumps $2.39 up. New Carburetors $5.98 up. New Batteries $7.45, New Oil Filters $1.60. Save Safely at Canadian Tire Corporation Associate Store. I. H. Keefer, Proprietor, Water Street (opposite Market).

THREE GIRLS' COATS, FALL, WINTER 12-16. 179 Antrim.

FOR SALE

4 Miscellaneous 4

NEW SILK MATERNITY DRESS, 22, $5.00; Caracul Coat, 38, $8.00; Chinchilla Snow Suit, 2 years, $2.50; Kodak Self-timer, 75c. Telephone 8889.

GIRL'S BLUE WINTER COAT, SIZE 8. 6713.

WALNUT TEA WAGON. YOUTH'S Coat and Vest, size 35. Dial 9018

GIRL'S WINTER COAT, HAT AND Muff, in good condition, size 10, $5. Apply, after 5 Friday Evening, 33 High Street.

FOUR-BURNER GAS STOVE. TELEphone 4511.

SMALL QUEBEC HEATER, GOOD CONdition. 26 Park North.

SEVEN - PIECE WALNUT DINING-Room Suite. 461 Hunter West.

DOLL'S CARRIAGE, A BEAUTY; Stove Pipes. 634 Union.

FURNITURE SPECIALS — ONE NEW 3-Piece Chesterfield Suite, regular price $149—on Sale at $99.50; Six-Piece Breakfast Suite, with Green Leatherette Chairs, regular price $79.50, on Sale at $59.50; Oil Paintings 28" x 23", regular price $19.50, on Sale at $9.95; Linoleum Floor Rugs slightly shop worn, all sizes, $2.95 up. F. H. Johnston, corner George and McDonnel. Telephone 4697. Open Saturday Evenings until 7 p.m.

PARKINSON MOTOR SWITCH AND Starter, 30 Horse-power, 60 Cycles, 550 Volts. F. J. Norish, Lakefield.

SMALL TOMATOES, 40c BUSHEL. Telephone 8091.

VELOUR PORTIERES, HALL STAND with Seat. Telephone 3077.

WASHING MACHINE, $40.00. 469 Albert Street.

THREE-BURNER GAS PLATE, A1 condition. Dial 7802.

GIRLS' DRESSES, 10-12. 270 DUBLIN.

SWARTZ FURNITURE STORE

WILL BE CLOSED MONDAY AND TUESDAY, SEPTEMBER 18 AND 19.

OPEN WEDNESDAY, SEPT. 20.

DARK GREN BOUCLE FITTED COAT, Grey Persian Lamb collar, size 14 Telephone 5529.

LLOYD PRAM WHITE, $20.00. APPLY 22 Aylmer North.

CHILD'S STEEL CRIB, GOOD CONDItion. 352 Armstrong Drive.

BEACH HEATER, USED ABOUT ONE year, medium size. 16 Wallace.

PETERBOROUGH METAL COMPANY We Buy and Sell Machinery of all kinds, Scrap Iron and Metals, Belting, Pulleys, Motors. Complete Stock of Plumbing and Heating Supplies. 256 Simcoe St. Telephone 5769.

PRE-WAR SILK FISHING LINES, 18, 24 and 30 lbs. test. 492 McDonnel Side entrance. Evenings.

LARGE SIZE QUEBEC HEATER, IN good condition. Telephone 3476.

ENGLISH PRAM, IN EXCELLENT CONdition. Telephone 4874. 323 Sherbrooke.

EIGHT-PIECE DINING-ROOM SUITE. One Quarter-cut Oak; Electric Range Four-Burner. 4166, between 5:30 and 7.30.

STONE CRUSHER. APPLY TO JAMES Humphries, Reeve of Asphodel, Township Hastings, No. 3, Ontario.

LADY'S BLUE SUIT, SIZE 38. ALSO Separate Coat. 676 Water.

TWO GIRLS' WINTER COATS, 12 AND 15. Dial 3702.

UPRIGHT MOHAGANY PIANO, IN good condition. Special Price $89.50. Parks' Studio, 208 Charlotte Street.

Exchange

WILL EXCHANGE DOUBLE BED FOR Single. Telephone 3288.

4b Boats 4b

22-FT. LAUNCH, EQUIPPED WITH 4-Cylinder Star Motor. Telephone 6619, after 6.

5 Dogs, Cats, Birds, Etc. 5

WANTED, COCKER SPANIEL PUPPY 8732.

CHOICE SINGING CANARIES. WELCH Barber Shop. Telephone 4186. After 7, 5840.

WANTED, HOME FOR KITTENS. DIAL 4489

DOGS BOARDED. HEDGLEY KENnels. Port Hope Highway. Telephone 4906

7 Livestock and Poultry 7

32 GRADE OXFORD SHEEP, 3 YEARS and under. T. W. Belch, Millbrook.

FIVE HEREFORDS, 1½ YEARS OLD; One Hereford Bull, Three Fat Steers 24 ring 41, Warsaw.

DARK DAPPLED GREY MARE, 6 years old Russel Davis, Lakefield.

80 YEAR-OLD LEGHORN HENS, LAYing. George Dean, Bailieboro.

JERSEY COW, TO FRESHEN SEPTEMber 20, Telephone 6982.

50 BARRED ROCK PULLETS, 5½ months old, ready to lay, $1.50 each. Telephone 8015.

YOUNG TEAM HORSES. J. SULLIVAN, No. 1, Ennismore.

7x Farmers' Needs and Supplies 7x

TWO-FURROW PONY DISC PLOW Sam McElroy, South Monaghan.

WANTED, PONY DISC PLOW. ROY Althouse, No. 1, Havelock.

8 Real Estate 8

IMMEDIATE POSSESSION — 8-ROOM House, furnace, garage, garden, Village of Havelock, $1,100 cash. Apply 496 Stewart Street, Peterborough.

SEVEN-ROOM BRICK HOUSE, COMfortable, good condition, Homewood Avenue. Cash. Write Box 133, Examiner.

POSSESSION NOW OR OCTOBER 1ST

Howden Ave., 4 Rooms	$ 800
Edison Ave., 6 Rms, light, furn	$2,600
Brioux, New Bungalow, modern	$3,000
Albertus, 6 Rms, all oak fls. mod.	$3,500
Inverlea, 6 Rms, modern	$3,500
Antrim, 8 Rms, modern	$4,500
Sophia, 7 Rms, fireplace, garage	$4,300
Aberdeen, New Bungalow, mod.	$5,000
Gilmour, 8 Rms, steam heat	$6,000

J. A. GIBBS, 141 Hunter St. 3843

$3,500.00 CASH, NO BALANCE—HOTEL for Sale in Bowmanville, 28 Rooms, Solid Brick, hot water heating system, hot and cold water in all rooms, five 3-piece bathrooms, 3 water closets, large yard. Apply Bowmanville Cleaners and Dyers, King Street, Bowmanville, Ontario.

FOR SALE

8 Real Estate 8

SEVEN-ROOMED HOUSE FOR SALE, in Omemee. Apply William Evans, Omemee, Ontario.

$5,200—Very Central Brick. Hot water heating, hardwood floor, enamel laundry tubs. NOV. 1ST.

$5,200—Modern Brick, newly decorated. Owner moving from City. OCT. 1ST.

$7,500—Vern central Duplex, two furnaces, 2 sets plumbing, Large Rooms in each; divide make 4 Good Apartments.

$1,800—Nice Little Roughcast, plumbing, West.

$6,500—Lovely Home, Weller St., hardwood floors up and down; beautiful deep lot. Immediate possession.

$11,000—Very Modern Brick, containing 4 Apartments, hot water heat; Iron fireman. A moneymaker. Investigate.

H. J. McCANNAN
Real Estate and Insurance
JACK SINCLAIR, Salesman
140 Simcoe St. Telephone 4246

FARM OF 15 ACRES, 12 MILES FROM Peterborough and one mile from Village, Hydro and bath. Write Box 154, Examiner.

FOR SALE
190 Acres, good buildings, machinery and stock, 25 Milk Cows, 13 Heifers, milk contract about $400 monthly. Going concern. Immediate possession. Terms. Interest at 3 per cent. For further particulars see
WALTER NUGENT
187 Charlotte Street. Phone 3040.

SIX-ROOMED BRICK HOUSE, ALL conveniences. Apply 505 George.

E., Modern 7 Rm. Brick, New Roof, well decorated. Immediate possession	$4,300
N., 6 Rm. Brick, complete plumbing, large lot. Possession Oct. 1	$3,500
Park St., South, 6 Room Brick, complete plumbing, furnace. November possession	$3,200

O'TOOLE BROS.
184 Charlotte St. Phone 9447

$11,000—West, Lovely Home, Vacant.
$ 5,800—East, 7 Rooms, modern.
$ 4,500—6 Rooms, Lansdowne.
$ 3,000—7 Rooms, Water St., central.
$ 3,900—Duplex, Pays $42 per month.
$ 3,900—7 Rooms, Sherbrooke Street.
$ 3,000—6 Rooms, modern, Weller St.
$ 3,600—7 Rooms, modern, Lakefield.
Fire Insurance. Reasonable Rates.
WALTER NUGENT
187 Charlotte Street. Phone 3040

FOR SALE OR TO RENT — 72-ACRE Farm, good buildings, well watered, mostly all workable land in high state of cultivation. If more Land is desired, will Rent or Sell 100-Acre Pasture and Wood Lot, within reasonable distance from Farm. Apply Rork S. Ferguson, Norwood, Ontario.

BRICK 6 ROOM, 3 PIECE BATH. Furnace garage, Good revenue	$3300
Frame 6 rooms, 2-piece plumb	$1800
Brick, 7 rooms, 3-piece bath, furnace, fire place, garage. Immediate possession	$4200
100 Acres, good buildings, Otonabee	$4200

M. STOREY
374½ GEORGE STREET. PHONE 6573

50-ACRE FARM, 3 MILES WEST OF Peterborough, Frame House, good barn, cement stabling, good well, also running stream. Telephone 6471.

7 Room, brick east	$4200
7 Room, brick George	$4200
6 Room, brick west	$4700
Modern Bungalow, north	$5200
7 Room, brick, west	$5500
100 Acre Farm, electric lights, near Hastings	$3000

Immediate possession of above properties.
A. E. THOMPSON, Real Estate.
Kresge Building. Telephone 7284.

LOT, 30 FEET x 100 FEET. APPLY 22 Aylmer North.

10 Used Cars 10

1932 FORD DELUXE COACH, SERIAL No. C18D9177, 6 good tires—$250.00. Clarence Wright, 466 Patterson.

1932 FRONTENAC SEDAN, SERIAL E1059, 5 tires—$200.00. Frank Doherty, 206 Lake Street.

1931 PONTIAC COACH, SERIAL 153275, 5 tires—$175.00. E. J. Hurtubise, 114 Stewart.

1933 FRONTENAC SEDAN, SERIAL NO. K-1204, good tires, heater— $300.00. E. McAllister, 638 Park.

1928 CHRYSLER, A1 CONDITION, SERial No. GW7786, 6 good tires—$225.00. L. Lang, 168 Morrow.

1936 PLYMOUTH COUPE, SERIAL NO. 9335731. Car and tires good shape. Price $425.00. Evenings, Reg. Adams, 459 Hunter Street West.

1936 FORD COACH. JOE FONTAINE, 576 George.

1930 CHEVROLET SEDAN, SERIAL 494808, 5 good tires, good condition throughout—$250.00. A. Devlin, 408 Parkhill Road.

1934 FORD V8 COACH, SERIAL C-18T-1635, 5 good tires and tubes, heater— $385.00. Mrs. M. Morrow, 619 Aylmer.

10a Used Trucks 10a

SMALL, FURNISHED APARTMENT, central, Two Business Girls. Write Box 156, Examiner.

TO RENT

11 Miscellaneous 11

ELECTROLUX CLEANER, COMPLETE by day or week. 4547.

11x Apartments to Rent 11x

THREE-ROOMED APARTMENT, UNfurnished, heat, lights, water, garage, $35.00, adults. Write Box 144, Examiner.

SMALL APARTMENT, ADULTS. TELEphone 4511.

12 Rooms 12

TWO FURNISHED LIGHT HOUSEkeeping Rooms, heated, very central, share frigidaire; adults only. 263 Charlotte Street.

LARGE FRONT BEDROOM, FURNISHed, Gentleman preferred; references required. Dial 5443.

ROOM, UNFURNISHED, CLOSE TO C. G.E. suitable for Girl. 7867.

THREE ROOMS, PARTLY HEATED, 1 mile South of Locks Bridge, on River Road. Telephone 6046.

FURNISHED, HEATED ROOMS. 457 Gilmour, after Seven.

LARGE ROOM, WITH BALCONY, TWIN beds, suit Two Gentlemen. Telephone 9491. 461 Hunter West.

BED-SITTING-ROOM, HEATED, MAIN entrance. 168 Morrow.

THREE HEATED, UNFURNISHED Rooms, electric refrigerator and stove, Married Couple without children; must be temperate. 531 Aylmer Street.

ATTRACTIVE, WARM ROOM; SOME Meals if desired. 620 Gilmour Street.

TWO HEATED, FURNISHED ROOMS, Kitchenette. 588 Aylmer.

TWO - ROOM APARTMENT, ALSO Front Room with Kitchenette Furnished Rooms for Men; adults only. 417 Stewart.

FURNISHED ROOM, MEN. 178 AYLmer.

BEDROOM, GENTLEMAN. 466 SHERbrooke.

WANTED

13 Room & Board Wanted 13

$10.00 REWARD—WANTED, FURNISHed 2 or 3 Roomed Suite. Urgent. Write Box 141, Examiner.

13a Apartments Wanted 13a

THREE OR FOUR UNFURNISHED Rooms or Apartment, heated, North or Central. Write Box 155, Examiner.

APARTMENT OR HOUSE, WITH GARage; no children. Write Box 142, Examiner.

THREE-ROOM SUITE, EITHER FURnished or Partly Furnished, by October 1. Telephone 6747.

THREE-ROOMED APARTMENT, NEAR C.G., immediately if possible. Write Box 143, Examiner.

APARTMENT OR DUPLEX, ADULTS only, by November 1. Telephone 6716.

13b Houses Wanted 13b

MODERN HOME IN GOOD CONDItion, central. Will pay $6,000 to $8,000. Write Box 152, Examiner.

MODERN HOME, 7 OR 8 ROOM, WITH garage, West or North location preferred. Price $8,500 to $10,000. Owners only. Write Box 132, Examiner.

TO RENT, BY RELIABLE COUPLE, A House, Furnished or Unfurnished, about October 1st; excellent references. Write Box 124, Examiner.

RELIABLE COUPLE WOULD CARE for Home vacated by owner for winter months or longer; good references. Write Box 125, Examiner.

15 Miscellaneous 15

VACUUM DRAFT FOR FURNACE. Telephone 168J, Lakefield.

DOLL CARRIAGE. 9127.

WANTED TO BUY, USED PIPELESS Furnace. Write Box 131, Examiner.

HIGHEST CASH PRICES for
OLD GOLD
(in any form)
WARNE'S
JEWELLERY STORE
349 George Street Telephone 5171

USED DUMP TRUCK, PLATFORM Dump preferred. Give price and particulars, Box 202, Campbelford.

IRON, RAGS, FEATHERS, PAPER Petersiel, Bethune and Hunter. Telephone 9403.

POULTRY AND FEATHER TICKS PAY Highest Prices. M. Gishman. Dial 8298.

STOVES, FURNITURE. HUDSON Telephone 65, Lakefield

LIVE POULTRY WANTED — MARKET Prices. A. Lantin Telephone 6297

LIVE POULTRY — PAY HIGHEST Prices. Florence 6823. 560 Homewood

STOVES AND FURNITURE WANTED Telephone 4115—Nights 6294.

HIGHEST PRICES PAID FOR RAGS, Paper, Iron and Metals. J. Burfield Dial 8368.

LIVE POULTRY—MARKET PRICE M Kats. 6906 192 Aylmer.

FURS
Cash Paid for Your Old Fur Coat. Write Box 65 Examiner.

17 Help Wanted Male or Female 17

APPLICATIONS WILL BE RECEIVED by the undersigned for a Temporary Teacher for the Collegiate and Vocational School for the period October 1, 1944, to June 30, 1945.

Applicants to state age, experience qualifications and what Subjects they are prepared to teach in Grades IX and X. General Course. Salary according to schedule.

J. E. HUGGINS,
Secretary-Treasurer,
Board of Education,
Peterborough.

18 Help Wanted, Female 18

HOUSEKEEPER, TO TAKE FULL charge. Write Box 153, Examiner.

WOMAN TO CLEAN WEST-END OFfices, several Mornings each week. Apply in person to 329 Charlotte.

GIRL OR WOMAN FOR GENERAL Housework; sleep out. Mrs. A. R. Stevenson, 314 Rubidge.

19 Help Wanted, Male 19

WANTED, A SALESMAN, PREFERABLY one with experience in Insurance, for part-time work; must be full time employed at present. Apply at the Empress Hotel, Peterborough.

EXPERIENCED MAN TO TAKE Charge and Work Farm; good wages and home. Peter Hamilton Office.

19x Agents Wanted 19x

YOUR COPY OF "THE OPEN DOOR" available free. Tells how to make big profits as a Watkins dealer in your spare time. Unlimited possibilites now and after the war. For free details write Dept. OC-P-2A, 2177 Masson st., Montreal.

EMPLOY SPARE TIME PROFITABLY

We offer you an attractive and lucrative proposition in the sale of our Personal and Autograph Christmas Cards. This line includes a sufficient variety of designs and all the popular price ranges, to make selling easy for young and old. The demand is great, our commissions are liberal. Sample albums are free. (Must have other full time employment). Master Kraft Greeting Card Co., Ltd. Room 308 Doherty Bldg., Toronto.

20 Employment Wanted 20

POSITION AS HOUSEKEEPER, OCTOber 1st. Write Box 151, Examiner.

WOMAN DESIRES POSITION IN County Home, without Washing or Cooking. Write Box 149, Examiner.

21 Boarders Wanted 21

FURNISHED BEDROOM, 2 SINGLE Beds. Can accommodate 2 Gentlemen. Good home-cooked meals, close to all factories; reasonable rates. 183 Stewart.

CHOICE ROOMS, SPRING MATtresses, all conveniences, central; select Meals; Gentlemen preferred. Telephone 7541.

TWO TO SHARE ROOM, TWIN BEDS; Board optional. Telephone 5947.

WHO CAN DO IT

EFFICIENT, SMART STYLING for
HOME DECORATION
Interior and Exterior
"Elastica Quality Goods"
HAROLD COLEMAN
Telephone 8923 338 George Street

COLEMAN BROS. — "THE HOME OF Decorating." Established 1906. Telephone 4485. North of Brock Street.

WHO CAN DO IT

22b Painters, Decorators 22b

INTERIOR AND EXTERIOR PAINTing. Sprayed Painting. For Estimate, Dial 5963

PAPERHANGING AND PAINTING — Reasonable Prices. Telephone 4514—Hudson.

22f Miscellaneous 22f

CAULKING WINDOWS AND DOORS. Spray Painting and Roof Staining. R. O. Graham & Sons, 439 Edison Avenue. Telephone 3476.

ROOF TROUBLES QUICKLY AND Efficiently taken care of at once, by Experienced Men. Dial 7921.

NOW IS THE TIME TO HAVE YOUR Doors and Windows Caulked. S. Currie. 3205.

DUSTLESS FLOOR SANDING. WILliam Higgins. Dial 8887.

Carting

CARTAGE AND MOVING. CALL 6685

22j Wood Cutting 22j

WOOD SAWED. J. O'Neill. 5654.

WOOD SAWING. CLIFF JEWELL. DIAL 4241

WOOD TO SAW. 4511

WOOD SAWING. PROMPT SERVICE Telephone 3702. S. Rendall.

25 Nursing 25

REGISTERED NURSE AVAILABLE. Telephone 9436

25x Dressmaking, Sewing 25x

DRESSMAKING, TAILORING, ALTERations. Telephone 4936. 593 Harvey

DRESSMAKING AND ALTERATIONS. 345 Rogers.

HAVE YOUR FALL DRESSES MADE by an Experienced Dressmaker. Mildred Coombe, 614 Stewart Street. Telephone 3023.

Electrical and Radio Service

FEE'S ELECTRIC SERVICE—REPAIRS. General Contracting. 104 Lock Telephone 6195.

Bricklaying

BRICKLAYING, CHIMNEYS REBUILT Foundations Plastered, etc. Telephone 9636

LOST

TWO WIRE WHEELS FOR PLYMOUTH Car, Tires and Tubes included. Finder notify Harvey Tripp, R.R. 1, Douro.

ON TUESDAY, BETWEEN STEDMAN'S and LeBarr's, on Charlotte Street, Small Change Purse, containing Sum of Money, 2 Keys, Compact. Reward. Telephone 4852 Days, 9342 Nights.

FOUND

TIGER AND WHITE KITTEN. TELEphone 7167.

LOANS

MONEY TO LOAN ON FIRST MORTGAGES
Easy Terms of Repayment
Apply to
PETERBOROUGH WORKINGMEN'S BUILDING AND SAVINGS SOCIETY
414 Water Street
Established Over 50 Years.

LOANS WITHOUT ENDORSERS

Need $50, $100 or up to $500. Get a Household Finance loan quickly and simply. Just tell us about your problem and choose a convenient payment plan. Payments shown include principal and charges at our monthly rate of 2% on a loan balance of $300 or less and 1% on that part of a balance in excess of $300.

Choose a monthly payment plan

Cash Loan You Get	4 Payments	6 Payments	10 Payments	12 Payments	15 Payments
$25	$6.57	$4.46	$2.78	$2.36	
50	13.13	8.93	5.57	4.73	
75	19.70	13.39	8.35	7.09	
100	26.26	17.85	11.13	9.46	$7.78
125	32.83	22.32	13.92	11.82	9.73
150	39.39	26.78	16.70	14.18	11.67
200	52.52	35.71	22.27	18.91	15.57
300	78.79	53.56	33.40	28.37	23.35
500	130.60	88.64	55.10	46.73	38.36

Household Finance
Corporation of Canada
Established in Canada 1928
Second Floor Lansfield Block
177 Charlotte St. (Opp. Loblaws)
M. E. Holt, Manager Phone 5841

4 LOAN PLANS

1. HUSBAND AND WIFE SIGN—NO ENDORSERS
2. ON CARS, TRUCKS, ETC. ONLY THE OWNER SIGNS
3. ON BUSINESS EQUIPMENT, ONLY THE OWNER SIGNS.
4. TWO FRIENDS CO-SIGN WITH YOU—NOTHING ELSE

Terms in accordance with Wartime Prices and Trade Regulations

CAMPBELL
FINANCE CORPORATION LIMITED
Subsidiary of Industrial Acceptance Corporation Ltd.
169 Charlotte Street
(Above A. & P. Store) Phone 3520

PROFESSIONAL

44 Lawyers 44

PECK, KERR & McELDERRY — Barristers, Solicitors. Money to Loan. Offices 415-417 Water Street. Telephone 4681. E. A. Peck, K.C., F. D. Kerr, K.C., V. J. McElderry, K.C., Walter H. Howell.

JACOB LOW — Barrister etc. Mortgage Loans. Suite 1-2, 435 George Street (over Toronto Savings and Loan Co.). Telephone 7423 — Night 6214

ELLIOTT, PHILP & CHANDLER—Barristers, etc. Money to Loan. Offices Kresge Building. Telephone 6875. A. L. Elliott, K.C., W. R. Philp, B.A., R. J. Chandler, B.A.

W. B. GORDON—Barrister, Solicitor Telephone 3577. 397 George Street

P. D. SCOLLARD—Barrister, Solicitor Bank of Toronto Building. Telephone 6939.

JOHN A. BRADSHAW — Barrister and Solicitor. 480 Water. Telephone 9694.

NOTICE

Monaghan Ward Voters' List

While the Annexation to the City of Peterborough of the Suburban Area of North Monaghan Township does not take effect until January 1st, 1945, the Council of the City of Peterborough sought and has received authority to grant Full Municipal Voting and Election privileges in the City Elections to be held on December 4th, 1944., to the Municipal Electors of the Annexed Area.

Since the Assessment for 1945 taxation purposes of the Area, called Monaghan Ward, will not be completed for some time, the City Clerk was authorized to prepare a Voters' List for use in the Election based on the North Monaghan Township Voters' List of 1944.

This Voters' List has been prepared and printed, and has been posted in the City Clerk's Office. Copies will be placed about the Area.

Voters are invited to examine the List. Complaints for its correction must be made to the City Clerk.

An Index of the Streets is provided in the List to assist Voters in finding their names.

DATED at Peterborough, September 15th, 1944.

E. A. OUTRAM,
City Clerk.

BLACK'S WILL BE CLOSED

MONDAY AND TUESDAY

TO OBSERVE JEWISH NEW YEAR

BLACK'S
GEORGE at KING

Defense Finishes Evidence At Stuart Trial

Hearing of Mrs. Lily Stuart's damages action against Thompson Huggins, Jr., and Ellsworth Ingall for injuries suffered by the plaintiff in a traffic accident in the evening of August 15, 1942, on George street, north of Dublin street, reached the stage of conclusion of defense evidence at noon today before Mr. Justice Plaxton and a jury.

Mrs. Stuart was struck by an automobile owned by the defendant Huggins and driven by Ingall with extensive injuries including the subsequent amputation of her right arm above the elbow. T. J. Carley is counsel for the plaintiff, and Arthur A. MacDonald, Toronto, for the defense.

Ellsworth Ingall, driver of the car was examined by Mr. MacDonald. He said he had been driving cars 17 years, and was fully licensed. The night of the accident he was returning from a taxi trip to the north end of the city.

"The view toward the east side of George street, north of Dublin was obscured. There was a dark section emphasized by lights on the west side and the light from the corner store at Dublin street corner. There are spirea on the east boulevard which is about six feet wide from curb to sidewalk edge, witness said. The spirea bushes seemed "bushier" two years ago than at last July when exhibit photographs were taken by Fred A. Cripps.

In Front of Car

Mr. MacDonald—"Where was Mrs. Stuart when you first saw her?"

"She was right in front of the car. I was driving south. Three parts of the car were to the right of the centre line of the road."

Witness said he was driving at 20 miles an hour.

"Why didn't you see her before striking her?" "On account of the darkness in the area to the east side of the street north of Dublin."

Ingall denied that he had told the witness Duckworth that he "had seen the people start from the east curb and blew my horn."

"Duckworth says you were pretty shaky at the police station. I suppose that is correct?" "Yes sir; very much."

"Did Duckworth speak to you?" "Yes."

"Are you able to tell us what did occur between you?" "No, I can't."

"Is it a fact you did see the people leave the east curb?" "No, I did not."

Ingall said the front left hand side of the car struck Mrs. Stuart, and he stopped at once. After the accident Mrs. Stuart lay on the road at the left hand wheel.

"And your car was still out near the centre of the road, with most of it to the west side of the centre?" "Yes."

Sounded Horn

Ingall told Mr. MacDonald he had sounded his horn before he saw her, because he knew he was approaching the Dublin street intersection.

To Mr. Carley witness said he was employed by Mr. Huggins as a part time driver.

"And this was only the second trip you were making in that car?" "Yes."

"And you were not particularly familiar with the car?" "I was capable of driving it."

"I suggest you drove it only once before that night?" "Yes."

Mr. Carley—"You say you blew your horn at every intersection?" "Yes, I did, just touched the button."

"You mean to tell us it was for the intersection at Dublin you blew the horn 150 feet north of the interection?" "I did."

"And you saw no one?" "No."

Ingall said he "passed off" the 150 feet a week ago.

Saw No One

"Did you see the two little girls in light colored dresses, who were with Mrs. Stuart?" "No."

Mr. Carley suggested that the lights of the 1936 Buick, on high beam, would light up the whole width of George street.

"You said in examination for discovery that you were looking straight ahead, and did not look to right or left. Are those answers correct?" "To my knowledge, yes."

Mr. Carley—"You say it was dark to the east side; that would be the most dangerous part of the road?" "Yes."

"But you didn't even look there?" "No."

Ingall said that with the high beam of the headlights one could see pedestrians only 75 feet ahead of the car. "That is my own estimate."

Fred A. Cripps, photographer, identified photographs of the George street between Dublin and Edinburgh streets.

AUCTION SALES

MR. MILTON EASON, LOT 15, CON. 4, Otonabee, 3 miles east of Keene on Hastings Road. Wednesday, Sept 27. Full line implements, 4 horses, 32 pigs, 10 cows, 8 due this Fall; 6 young heifers, clean easy portable milking machine with electric motor. Two good sets Double Harness, etc. Gordon Hancock, Auctioneer. Phone 5021

ENTIRE HOUSEHOLD EFFECTS OF Miss Isobel Brealey, 453 Mark street, on Tuesday, Sept. 19 at 1.30. Two solid walnut buffets, antique walnut chairs and table, whatnot, cook stove, radio, electric iron, chests of drawers, good ice box, beds, dressers, stands, Singer sewing machine, pictures, paintings, dishes, glassware, etc. House sold. Gordon Hancock, Auctioneer. Phone 5021.

FOR MR. WALLACE SHEARER, Buckhorn, Ontario, on Thursday, September 21, at 12:30 p.m.: His entire Sawmill and Logging Equipment, including complete McCrea Sawmill Planer and Matcher, Blower and Ripsaw, Shingle Saw, complete with Jointer and Boxes, International 80 Horse-power Diesel Power Unit in A1 shape, 1941 Dodge Heavy Duty Truck, Electric Motor, 2,500 ft. Electric Wiring, with Poles and Crosarms, Switch Boxes, 2 Transformers, Lighting Generator, complete Blacksmith Outfit, 10-Ton Chain Hoist, Pulleys, Bearings, Ropes, Saws, Tools, Belts, Vices, 6 Wagons, 2 Sleighs, Good Renfrew Scales, 4 Cattle, Wood, Lumber, Pontiac Car, and Hundreds of other Articles. Quantity of Household Effects, including Modern Electric Washing Machine. Don't miss this Sale. See posters — Gordon Hancock, Auctioneer. Telephone 5021.

J. H. MILES, AUCTIONEER AND VALuator, 25 years successful selling and evaluating at your service for satisfactory results.

ALLEN TIGHE, DOURO, 2 MILES WEST of Warsaw, 10 miles East of Peterborough, Wednesday, September 20: Choice Durham Cows, and Young Cattle, Machinery, and Hay, Horses. —Golden Andrews, Auctioneer.

FARM STOCK AND IMPLEMENTS — Mr. William Peacock, Lot 17, Concession 9, Township Cavan, Wednesday, September 20; A Big Sale of Horses, Milk Cows, Stockers, Calves, 50 Bags Potatoes, full line Implements. — J. H. Miles, Auctioneer.

HOUSEHOLD FURNITURE, MRS. HANnah M. Gardner, about 1 mile south Lakefield, 28 Highway, Wednesday, September 27, 1:30; Contents 8-Room House, including Beach Enamel Range, Dining-room Suite, Radio, Dishes, Bedding, Hardwood, etc. — J. H. Miles, Auctioneer.

HOUSEHOLD FURNITURE, ALSO House and Lot, Mrs. Richard White, Village of Lakefield, Tuesday, September 19. Contents 6-Room House, including Dresser, Beds, Dishes, Bedding, Good Range, Chairs, Tables, Toilet Set, Floor Covering, Lawn Mower, etc. The 6-Room House will be offered for Sale, in good repair, good water. Terms of House and Lot will be made known day of Sale. — J. H. Miles, Auctioneer.

THE STARS SAY . . . .
By GENEVIEVE KEMBLE

For Saturday, September 16

A VERY interesting chain of lunar transits indicates lively and profitable activities in the direction of placing the future and its fortunes on a sound and enduring basis. It is a time for accepting every possible opening for furthering said prospects, even though there may be certain devastating situations to cope with. There may be sudden and precipitate changes, journeys with complete about-face of old ties, environ and prospects. This should be managed with discrimination, prudence and common sense and no impulses or emotionalism. The private, effectional, as well as business life may be at stake.

If It Is Your Birthday

Those whose birthday it is may find themselves precipitated in a strange exciting, and radical set of circumstances, demanding complete reversal of the life and its culmination. There are excellent prospects for placing the fortunes on a sound secure basis, which reason and common sense may prove the determining factors. There are some indications of sudden turns, which must be met with composure and logic and not impulse or emotionalism. With prudence and exceptional talent there might be surprising gains. The romantic, domestic and social as well as intellectual should be discreetly handled.

A child born on this day will have much sound reason and sound sense in spite of erratic or emotional urges. Its fine talents should assist to a very progressive and stable place in life.

COMPTON DIES

CROWBOROUGH, England (CP). — Col. Lord Douglas Compton, C.B.E., of the 9th Lancers died here recently. He was in India from 1895 to 1896 on the staff of Lord Wenlock, Governor of Madras.

Warm Welcome Given Italy Veteran

A veteran of blitzes and heavy fighting from the days of Dunkerque to the capture of Rome, Cpl. Richard A. Seal, 157 Hart avenue, received a heart-warming welcome when he arrived in Peterborough Tuesday for a 28-day leave. Fellow employees of his wife, who works at Zeller's, turned out en masse with confetti and celebrating horns in the drizzling rain, to give him a handshake of welcome, and cheer home after more than four years overseas service.

Cpl. Seal's service with the Canadian Active Army began on a frosty day in December, 1939, just three months after the Dominion entered the war against Germany. Little time elapsed before going overseas, and he arrived in England in January of 1940.

The first action he saw was in France, in those hectic days of the Battle of the Bulge, and of those times, he says, "It was just a case of getting out as fast as possible". At the time of the evacuation of Dunkerque, he made his way to Brest, where a small freighter took him back to England. He said it seems funny to think of how dark those days were, when contrasted with how well the war is going now.

All, through the Nazi Luftwaffe's blitz of 1940-41, Cpl. Seal was stationed at Croydon, London, reputedly England's "hot spot" during the bombings.

In Two Invasions

Serving with artillery and anti-tank regiments, he was in the assault scale that invaded Sicily, landing immediately the infantry had set foot on the beaches. After hard and tiresome fighting in Sicily, he landed in Italy with the invasion forces also, and of the two campaigns, Cpl. Seal says there was much less opposition to the Italy invasion, during the first few hours, than experienced at Sicily.

From that time, until July of this year when he left the actual fighting in Italy, he has been in continuous action in that sector, taking part in such famed campaigns as Salerno, Cassino, Naples, Rome, Moro River Crossing, and Ortona.

About his days in Italy, Cpl. Seal gave the Examiner a picture of a country devastated by war. Cassino, he said, was as "flat as this floor", with not a building or house standing for miles. Rubble was all there was left of the city, after that terrific artillery barrage, and the bombing attacks. On the other hand, Rome escaped damage completely, except for the suburbs. The main religious, theatrical and cultural sections of the city were untouched and German snipers who remained behind to harass the conquerors, hid-out in the suburbs. A meeting with the Pope, and a visit to St. Peter's Cathedral are two points that will stand out about Rome for a long time, he said.

At Ortona

Ortona and the crossing of the Moro river were victories that were fought for every inch of the way, and the Moro River, featuring not much water, but plenty of mud, necessitated the "skidding" of big guns across it. This meant erecting a type of rails over the mud, and sliding the field pieces across. Following the capture of Ortona, Canadian troops enjoyed motion pictures in theatres, even with heavy shelling being directed at the town at the time.

Cassino came next, and Cpl. Seal saw action in the smashing of both the Hitler and Gustav lines. German booby-traps, scattered all over in the shape of watches, fountain-pens and souvenirs, were numerous in these sectors, and every window or door had to be carefully examined before being opened.

Then, just one day after Rome fell to Allied forces pressing north, he left his regiment and began to start for home. It was in July when he left Italy for England, and from England, he sailed as a prisoner-of-war escort for home.

During his stay in England, after the doodle-bugs made their initial appearance, he saw several of the bombs land, and said as far as he could observe, there is absolutely no hole left in the ground where one explodes, and that the explosion shoots upwards and outwards, breaking glass in windows of a large surrounding area. It is believed that many casualties from the robombs are caused from flying glass, as the force of the explosion is very great. Strangely, there is only a slight noise from the exploding bomb, he said.

Now, back in Canada, Cpl. Seal said his days away from home did not seem anything. Over there, while the blues and homesickness get you now and then, one is usually too busy keeping in one piece to worry or be blue, he said. Italian drinks consisted of mostly white wine which was very good. Cpl. Seal stated some wine was very poor to taste, but that the odd bottle of vermouth made appearances.

There will always be reminders of days in Italy in the Seal household though in the large number of souvenirs brought and sent back to his wife, and son, Jack, who attends Prince of Wales School. One is a medal, obviously issued German soldiers for some winter service. A daughter, Mrs. Frank Coy, is living in Halifax, where her husband is with the Navy. While there were no Peterborough boys in his regiment, Hon. Captain V. E. R. Zufelt of Peterborough, was the regimental chaplain, and accompanied the troops to Sicily from England.

Never Wounded

In more than four years of action in various war theatres, Cpl. Seal has never been wounded. Asked whether or not he carries a lucky charm, he said the number "13" happened to be his lucky number all his life, and in Italy, he picked up several charms ornamented with a large "13".

Formerly of Toronto, Mrs. Seal came to Peterborough to live with her husband went overseas. He for-Armstrong, of 157 Hart avenue, after her husbandw ent overseas. He formerly worked at Canadian Breweries.

General Council To Stabilize Pension Fund

LONDON, Ont., Sept. 15 — (CP) — The 11th general council of the United Church of Canada in session here today unanimously agreed to a nation-wide campaign among church members to raise $3,500,000 to stabilize its pension fund.

Dr. Leslie Pidgeon of Montreal, chairman of the Board of Finance, indicated the campaign would be launched next year and was being undertaken in accordance with expert financial advice "at what is probably the most propitious time likely to come in the next quarter-century."

Council also made provision for a large increase in ordinary revenue by ordering its board of finance to allocate 15 per cent of missionary and the maintenance fund revenue (with a guaranteed minimum of $250,000 a year) and by passing an assessment of pastoral charges to bring in an annual minimum of $200,000. This assessment is to be based on ministerial salaries. Both these sources of income are in addition to the direct payment of pension dues by the ministers themselves.

A graduated scale of charges was set up ranging from 2½ per cent where charges pay a minister up to $800 a year, to 7½ per cent where they pay more than $3,000.

Sharp Upturn In Building For The Spring

OTTAWA, Sept. 15. — (CP).— Construction in Canada has zoomed to new highs during the war period but there is still a hefty backlog of blueprints waiting to be transformed into buildings, Munitions Department officials said today.

Since the outbreak of war the Government has placed contracts for construction and equipment installations with a total value of $1,381,300,000. Of this actual construction contracts amount to more than $455,000,000; yet plans deferred because of labor and material shortages are estimated to have a value of more than $325,000,000, apart form Dominion or Provincial projects which have been postponed.

In estimating the postwar construction possibilities the $175,000,000 to be made available under the Government's housing plans can be added to that figure giving a total of $500,000,000 — more than the equivalent of two years' normal operations in the construction industry.

Sharp Drop For Winter.

Wartime construction is regarded as virtually at an end and from an average of $100,000,000 a year spent on construction in the previous war years total expenditures are likely to be more in the neighborhood of $40,000,000 for 1944.

In the overall expenditure on both construction and equipment the largest share, $755,400,000, has gone into new and expanded industrial facilities. Money spent on barracks, hangars and similar buildings comes to $393,700,000 and covers among other things more than 700 hangars.

Wartime Housing, with an expenditure of something over $79,000,000, ranks as one of the spectacular construction jobs of the period. In big cities and in war-created communities these houses have sprung into being—17,700 of them which with staff houses and hostels provided accommodation for more than 100,000 people.

Materials and labor continue to be in short supply, but general expectations are there will be an abnormally sharp upturn in building activity in the spring. One factor construction men are taking into consideration, however, is that along with big demands for materials for construction in Canada will come the heavy requirements for rehabilitation in Europe.

Obituary

THOMAS EGBERT RITCHIE

The funeral of Thomas E. Ritchie, second son of Mr. and Mrs. Thomas Ritchie, 441 George street south, whose death occurred this week, took place from the family residence Wednesday morning to the Church of the Sacred Heart, where Rev. John Coughlin offered Requiem Mass in the presence of a large gathering of relatives and friends. Monsignor O'Brien, pastor of the church, was present in the sanctuary.

Many people called at the home to extend their sympathy to his parents, brothers and sisters and the floral and spiritual tokens presented gave testimony of the esteem he enjoyed.

Born in Peterborough, September 1, 1924, he received his education at Sacred Heart school and was a member of the Boy Scouts of Sacred Heart church and during the past three and a half years was an employee of the Canadian General Electric Co. and would have completed his trade as a fitter in the course of a few months.

Interment was made in St. Peter's cemetery, Rev. Capt. F. M. Grant conducting the services at the graveside.

Pallbearers, all close friends of Thomas Ritchie, were Keith Ferguson, Egbert Duffus, Mitchell Herron, William Soule, Gerald Pagett, and Pte. James Vincent Duffus, who arrived home from St. John's, Quebec, in time for the funeral.

ROOM AND BOARD
—By Gene Ahern

SALLY'S SALLIES

Copr. 1944, King Features Syndicate, Inc.

"It's going to rain, Mrs. Bump. I feel it in your bones."

BARCLAY ON BRIDGE

SLEEPINESS AN ASSET

YOU NEVER can tell what is going to pay you a profit. Failure to pay close attention, perhaps because you are tired—"or something"—may cause you to do almost anything, and in odd spots the most bizarre bid or play may pay a dividend. It is such things that keep the game from ever becoming machinelike.

North: ♠ 9 8 ♥ 10 4 ♦ A Q 8 4 ♣ Q 7 6 4 2

West: ♠ 4 ♥ A 9 8 7 6 2 ♦ 7 6 ♣ A J 8 3

East: ♠ A K Q J 6 2 ♥ K J 3 ♦ J 3 ♣ K 5

South: ♠ 10 7 5 3 ♥ Q 5 ♦ K 10 9 5 2 ♣ 10 9

(Dealer: East. Neither side vulnerable.)

East	South	West	North
2 ♠	Pass	3 ♥	Pass
4 ♠			

After a long evening of play, this deal found everybody at his worst and paying almost no attention to what was going on. That made it natural to expect East to bid his forcing 2-Spades on a deal which did not have a chance to make game if his partner was too weak to answer 1-Spade.

West had a whale of an amount of stuff to hold opposite a game-guarantee call like that, and quite properly made a positive response of one of his suits. East by now realized vaguely that he had bid a bit too strong in the first place. Wondering what to do, as his head rolled around, he decided that jumping at once to game might shut out any more bidding from his partner. It did, but not because of any logic on West's part—only because he was tired, "or something."

South did not notice particularly what the contract was, but was informed that it was his lead. So he picked the fourth-best diamond 5, sure that he was leading against 3-No Trumps. As a consequence, his side took two diamond tricks. If he had thought about it, he said the next day, when a kibitzer showed his hand and told him all about it, he would have led the club 10, and the declarer would have taken all of the tricks.

* * *

Tomorrow's Problem

North: ♠ K 9 8 7 ♥ A ♦ A 9 5 ♣ A 10 9 7 5

West: ♠ A 5 3 2 ♥ 10 7 ♦ K 6 4 ♣ K J 8 2

East: ♠ Q 6 ♥ K Q 9 8 4 3 2 ♦ Q ♣ Q 4 3

South: ♠ J 10 4 ♥ J 6 5 ♦ J 10 8 7 3 2 ♣ 6

(Dealer: North. North-South vulnerable.)

Following a heart lead, if South had ruffed out his hearts, also had scored the diamond A and then leads the diamond J to the K, what play should West try in an effort to beat 5-Diamonds?

Distributed by King Features Syndicate, Inc.

DAILY CROSSWORD

ACROSS
1. Stitch
4. Obstacle
7. A frolic (slang)
9. Sphere of action
12. Maxim
13. Allude
14. Bite
15. River (It.)
17. Often (poet.)
18. First note of scale
19. Sword
22. Article
25. A tiller of land
28. Kind of duck
30. Sifting utensil
31. Settings
33. Mine entrance
34. Full of nuts
36. Dutch (abbr.)
37. Cushion
39. The (Old Eng.)
40. Number
41. The poplar
44. Unaccompanied
46. Liquid
47. Tears
48. Greek letter
49. Distress signal

DOWN
1. Break sharply
2. A food
3. Cries
4. Hinder
5. Part of "to be"
6. Made better
7. Exchanges, as jokes
8. Silly
10. Medieval boat
11. Skill
16. Simpleton
20. Basso (abbr.)
21. Silkworm
23. Destitute of teeth
24. Bill of fare
26. Obvious
27. Tunes again
29. Soak flax
32. Pig pen
35. Periods of time
37. Bird's craw
38. A wing
40. Weights
42. Encountered
43. Openings
45. Fifth sign of zodiac

Yesterday's Answer

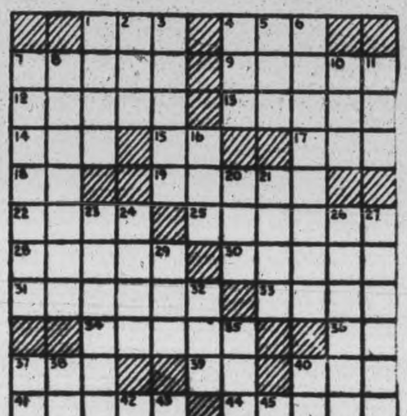

TERRY AND THE PIRATES
—By Milton Caniff

LI'L ABNER
—By Al Capp

HENRY
—By Carl Anderson

DONALD DUCK
—By Walt Disney

BLONDIE
—By Chic Young

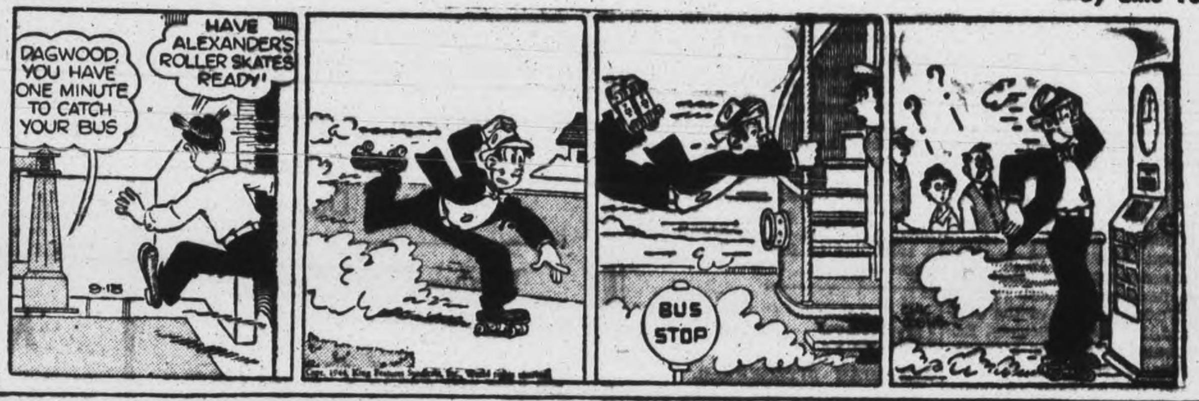

MUGGS AND SKEETER
—By Wally Bishop

BRICK BRADFORD
—By William Ritt and Clarence Gray

TILLIE THE TOILER
—By Russ Westover

Crerar Presents Plaque To City of Rouen

By ROSS MUNRO
Canadian Press War Correspondent

ROUEN, France, Sept. 15 —(CP-Cable.)—Presenting a plaque to the people of Rouen, liberated by troops of his 1st Canadian army, Lt.-Gen. Crerar yesterday stressed the unity existing among the Allied nations, and said their struggle against Nazism is "rapidly approaching a victorious conclusion." Gen. Crerar delivered his address in French.

Rouen, ancient capital of Normandy, was freed by the 3rd Canadian Division last Aug. 31. A plaque commemorating the liberation was made by a Royal Canadian Electrical and Mechanical Engineer unit and placed in the Rouen city hall.

Addressing his remarks to the mayor of Rouen, Gen. Crerar said: "I deem it a great privilege to meet with you this afternoon in marking the newly-gained freedom of this historic city of Rouen after four years of oppression so heroically endured by your citizens.

Lauds Canadians.

"This notable military event was attended by circumstances of which I feel mention should be made. The 1st Canadian Army, to which fell the task and honor of freeing Rouen, had within its ranks not only Canadians but famous divisions of the United Kingdom and brigades of the forces of Belgium and the Netherlands.

"The air force which supported operations at Rouen comprised squadrons representing not only the United Kingdom, but also France, Czechoslovakia, Norway and Poland.

"There surely can be no clearer proof of the unity of the United Nations, whose long struggle against Nazism is now so rapidly approaching a victorious conclusion.

"It is also interesting and significant that many of the Canadian troops who took part in this operation are descendants of those Norman pioneers who wrote the earliest chapters of Canadian history.

"I trust, Mr. Mayor, this simple plaque may remind those who see it of the unity which is so essential to the victory of justice and freedom.

"We must resolve that the same unity of purpose and willingness to sacrifice shall continue into the years of peace, to restore the ravages of war and to assure us of lasting peace and justice."

Anglican Group Meets In Quebec

STE. ANNE DE BELLEVUE, Que., Sept. 15 (CP).—Twenty-five Archbishops and Bishops of the Church of England in Canada met in closed session in this college town to-day, the first meeting of the House of Bishops in the Montreal district in a decade.

The sessions of the House of Bishops inaugurated a week of Anglican meetings here. The committee on the revision of the prayer book will meet in closed sessions to-morrow and Saturday, while next week the annual meetings of the departments and committees of the General Synod will start at MacDonald College.

More than 100 clerical and lay delegates are expected to attend the meetings next week. From Monday through Friday sessions of the Pension Board, Missionary Society, Executive Council, Board of Management, Basic Clerical Stipend Committee and the National Laymen's Council will be held.

Most Rev. Derwyn T. Owen, Primate of all Canada, is president at the meetings of the House of Bishops. Many visiting Bishops will preach in Anglican churches throughout Montreal Sunday.

Those attending the sessions of the House of Bishops in addition to the Primate include: Rt. Rev. A. R. Beverley, Suffragan Bishop of Toronto; Rt. Rev. L. W. B. Broughall, Hamilton, Bishop of Niagara; Rt. Rev. Robert Jefferson, Bishop of Ottawa; Rt. Rev. J. Lofthouse, Kenora, Ont., Bishop of Keewatin; Rt. Rev. J. Lyons, Kingston, Ont., Bishop of Ontario; Rt. Rev. R. J. Renison, Cochrane, Ont. Bishop of Moonsonee and Rt. Rev. W. L. Wright, Sault St. Marie, Ont., Bishop of Algoma.

5 for 10¢
PAL
THEY'RE KEENER-SHAVE CLEANER
LEATHER STROPPED—LIKE YOUR BARBERS RAZOR

MEMO for members of the C.A.S.F.
Rub out P.T. stiffness and refresh parade-tired feet with—
MINARD'S "KING OF PAIN" LINIMENT

Second The Motion

HAVERHILL, Mass., Sept. 15—(AP).—The manpower shortage notwithstanding—female wrestling matches have been banned here by the city council. Mayor Albert W. Glynn declared "the dignity of womanhood is way above wrestling—or it should be."

Allied Armies Ahead Of D-Day Schedule

By DEWITT MacKENZIE
Associated Press War Analyst

The United Nations' success in Europe continues to pile up so consistently that you knock wood on learning about each successive gain, for fear luck just can't continue to be so good—but the most significant news is the word from Quebec conference circles that Allied armies are driving into Germany ahead of D-day schedule.

This means that at the time of the invasion, more than three months ago, the Allied High Command did such a remarkable job of crystal-gazing—calculating weather, military progress, supply problems and what not—that they're still on the beam for Gen. Eisenhower's prediction that the war is likely to end this year.

Things are going so well that London says United States war-planning chiefs are reported to have established Oct. 31 as the tentative "outside" date for the collapse of organized resistance in Germany. Not being a prophet I won't argue that point, but merely reiterate that anything can happen at any time when German fortunes are in such critical state, though there's likely to be some tough fighting yet.

Fight to Finish

We must keep in mind that the Germans thus far have given every indication they intend to battle to a finish. Their military operations show this, and Hitler has given fresh sign of his own determination in a warning to the people to "fight to the bitter end" and not bow to any Allied ultimatum for surrender. The Nazi dictator tells his people that there's "no difference between these so-called 'liberators' and the blood thirsty Russians."

This sort of talk apparently has registered with at least part of the population, judging from the glances of bitter hatred which the German people have been giving the Allied troops who already have reached Nazi soil.

The Nazi will to fight on is there. That's the known quantity. The unknown element is how much strength remains to implement this determination. It's clear Germany is close to collapse, but Hitler may be able to put up a stiff final battle after shortening his fronts and concentrating his depleted manpower.

While there's vast encouragement in the news that the Allies have reached German soil, and even have cracked the outer defence of the Siegfried Line at one or two points, we aren't entitled to reach sweeping conclusions from this. The Nazis won't try to defend all points of the frontier, and it must be remembered that the Westwall isn't a solid line of fortifications, as its name suggests.

Obituary

JEREMIAH FITZGERALD.

In the passing of Jelemiah Fitzgerald at his residence, Lot 18, Concession 11, Otonabee (Keene Road), the township has lost another highly respected and life-long citizen. He had only been ill for the past month. Born in Otonabee seventy-nine years ago, son of the late James Fitzgerald and his wife Margaret Hanrahan, he farmed all his life. He had attended the Church of the Sacred Heart since its dedication and was always deeply interested in church activities. He belonged to the Holy Name Society and Altar Society.

Surviving are his widow, Annie Heffernan, six sons, James of Peterborough; Thomas and John of Otonabee, Leo and Frederick at home and Francis of Detroit; three daughters, Mrs. Herbert Bellaire of Windsor; Mrs. Francis Doucette of Beaverton; and Mayme at home. One brother, William, lives in Peterborough.

The funeral service will be held Saturday at 8.20 a.m. from the family residence to the Church of the Sacred Heart for Requiem Mass at 9 o'clock Interment will be in St. Peter's cemetery.

ENGLISH BENEFACTOR

Vaccination was discovered by Edward Jenner, an English physician.

FOR SALE
Modern 8 rooms, 2 storey brick home, double garage attached.
PHONE 6324 or 8863

C.D.S.

STORE HOURS:
9 a.m. to 6 p.m.
Wednesday 9 a.m. to 12.30 Noon
Dial 5721

Regal Persian Lamb

Come and see these '45 fashions we're taking such pride in! . . . new shoulders . . . new wider sleeves . . . deft detailing . . . lavish tucks, folds, luxurious lapovers! Princess styles, tuxedo models fitted or straight, new versions of the straight swagger, boxy Mandarin tunics. All Persians of high calibre . . . all playing a stellar role in our fur collection for Fall!

A. Fitted Persian Lamb . . . full length with elegant back cuffs. Each 650.00

B. Boxy Persian Lamb . . . shawl collar with tuxedo front, straight sleeves, turn back cuffs, rayon satin lining. Each 495.00

EATON'S FUR EXPERT IS HERE!
Saturday and Monday

His advice is yours for the asking . . . and back of it lies years of experience in judging pelts, fur design and workmanship. He'll tell you all about the choice range of furs in our new fall collection . . . and help you decide upon the one that's exactly right for you!

—Second Floor, C.D.S.

A Grand New Shipment of Our Popular Low-Priced SPORT SHIRTS

A round-the-clock classic of soft spun rayon and cotton in poplin weave effect. A smartly styled shirt you'll wear proudly anywhere, any time. Serviceable and comfortable for school, office or store. In a wide range of seasonable colours.

Red, Blue, Sand, Maize, Orchid, Lime, Khaki, White, Rose

Multi-coloured stripes in cotton chambrays. Sizes 12 to 20.

1.09 Each

—Main Floor, C.D.S.

NEW FALL HANDBAGS ARE HERE

In a good choice of styles and colours, of serviceable simulated leathers and colorful wool felts that will pep up your Fall coat or suit. Each ....

3.56 & 4.72

—Main Floor, C.D.S.

Special! Stamped Lunch Cloths
(Seconds)

Stamped on white cotton poplin, with the dainty 'Iris' design stamped on four corners. Size about 36 x 40 inches. Special, Each .... .39

"Newlands" Scotch Fingering Yarn

For general family wearables this 4-ply yarn has long been a favorite. Colours: blue heather, brown heather, black, grey and airforce.

¼-lb. skein .... .50   Pound 2.00

—Main Floor, C.D.S.

Men's "Escort" Oxfords
A Good Line For Dependable Service

Oxfords that combine plenty of comfort with smart appearance and good service. Soft kip leather uppers with durable Goodyear-welted leather soles and heels. Brown or black. Sizes 6 to 11. Widths D and E. Pair 4.95

Here's a Work Boot
That Can "Take It"

Solidly built to give long hard wear. Black full-grain leather uppers, heavy leather soles, leather heels with rubber lifts. Blucher cut, half bellows dirt excluding tongues, plain toes. Sizes 6 to 10. Pair 3.95

—Main Floor, C.D.S.

DON'T STOP—
Buying War Savings Stamps Every Day!

We've Just Received Some Smart New All-Wool Coatings and Suitings

PLAID SUITING
In colourful Clan patterns and "MacBeth" in brown and blue. Medium weight but heavy enough to protect you from cold. Especially good for that Fall suit or jacket you have in mind. About 54 inches wide. Yard 2.19

CHECKED SUITING
Stoutly woven for warmth and hard wear. Smart for suit, sport jacket or odd skirt. Two-tone checks of black and white, green and white, brown and white. About 54 inches wide. Yard 2.19

BOUCLE COATINGS
A material to please you in appearance and service. A coating that makes up with that professional look. Closely woven all-wool yarns gives it the warmth you need for those cold winter days. Brown, blue and black. About 54 inches wide. ard 3.95

HERRINGBONE SUITING
Such pretty colours that will match the Autumn tints A firm herringbone weave, light enough for the draped detail of a dressmaker suit. Width 54". Yard 1.98

—Second Floor, C.D.S.

Men's Cotton Poplin Shower Coats

A smart looking coat for those cool, rainy Fall days, treated to be wind and shower resistant. Raglan style with plaid cotton lining, fly front, slash pockets. Natural shade. Sizes 36 to 44. Each 10.95

Men's Fall Topcoats

Smart Donegal Tweeds that are always near the head of the list when the popularity vote is taken. Raglan style with set-in sleeve of good wearing wool and cotton yarns. Colours brown and grey. Sizes 39, 40, 42. Each 21.95

Other Smart Style Coats .... 16.95 to 25.00

New Fall Topcoats
For Boys and Youths

A real topcoat for the seniors and intermediates. Woven of warm, good wearing cotton and wool material that will take plenty of hard wear. Raglan style, Balmacaan collar, ¾ lined in brown and grey.

Sizes 28 to 32 .... 13.95   Sizes 34 to 37 ... 16.50

Blue Denim Overalls

Good wearing bib-and-brace style. A real overall for the man that has those hard jobs to do. Full cut with two slash side pockets, two hip pockets and pencil pocket. Sizes 36 to 44. Pair .. 1.98

Boys' Cotton Drill Pants

They're tough! These trousers are cut from sturdy blue cotton drill, made to stand plenty of hard wear. Usual pockets and belt loops with Victory ensign on front pocket. Sizes 24 to 34. Pair 1.19

Men's Black Denim Pants

Practical cotton denim made for tough jobs. Sturdy made with two side pockets, regular belt loops, one hip pocket, one watch pocket. Sizes 30 to 42. Pair 1.98

—Main Floor, C.D.S.

CLEARANCE! Little Girls' Cotton Print Wash Frocks
Regularly .89 to 2.95

A good range of dainty dresses at a price you can't afford to miss. They're a good choice of styles and patterns to choose from that you will be sure to like. Sizes 1 to 6 years. Special, each

.50 to 1.95

—Second Floor, C.D.S.

Your Favorite Dance Records

On a Little Street in Singapore—Every Day of My Life—Frank Sinatra and Harry James Orchestra, each .... .50
After You've Gone—Darktown Strutters' Ball — Benny Goodman and His Orchestra, each .50
Jersey Bounce—A String of Pearls—Benny Goodman and His Orchestra, each ...... .50
Be Honest With Me—What's Gonna Happen to Me—Gene Autry, each .... .50
Is You Is or Is You Ain't—Hot Time in the Town of Berlin—Bing Crosby and the Andrew Sisters, each .... .75
The Count's Idea—The Duke's Idea—Charlie Barnet's Orchestra, each .... .50

MANY OTHERS TO CHOOSE FROM

—Main Floor, C.D.S.

PYREX Saucepans

A handy saucepan that has many uses in your home. A safe and modern cooking pan that helps make cooking a pleasure. Handle is easily detached from the pan. Each 1.65

Pyrex Covered Kettle

Enamel kettle with Pyrex cover for visible cooking. Handy for boiling fruit or vegetables, has two strong side handles, about 6 imperial pint size. Complete 1.85

Rake, Fork and Hoe

A set of tools that is always handy to have during your Fall clean-up chores. Well made tools that will give many years of service. Set, complete 1.93

Enamel Saucepans

Handy saucepans that should occupy a place in every kitchen. White with red trim, has straight style cooler handle. Each .... .45

Glass Jelly Jars

Made of heavy glass with a snug fitting metal cover. You'll want several of these as they have many home uses. Each 5

—Basement, C.D.S.

Six-Piece BREAKFAST ROOM SUITE

Here's a news-making suite Hardwood constructed, finished in natural effect, with red or green trim. Buffet has good size cupboards with roomy drawers for linen and cutlery. Table has waterfall edges measures about 32" x 52" when open. Set complete. ....

59.50

—Basement, C.D.S.

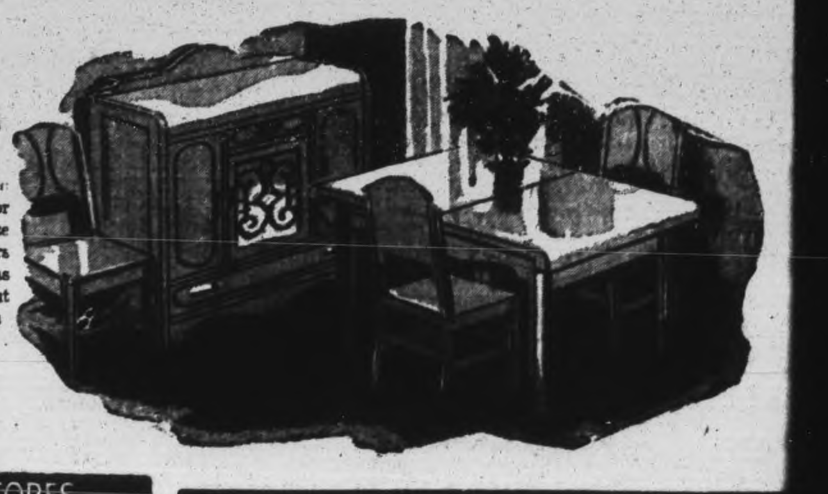

THE CANADIAN DEPARTMENT STORES LIMITED

Telephones
Examiner 4641
CHEX 4641
Nights after 6 p.m., Sundays, Holidays
Examiner 4641
CHEX 4643

Evening Examiner
Peterborough

NIGHT FINAL

VOL. XC. No. 221 | WEATHER Fair; not much change. | PETERBOROUGH, SATURDAY, SEPTEMBER 16, 1944 | ★★ | PRICE FOUR CENTS

RIP 10-MILE BREACH IN SIEGFRIED LINE

Reds Tighten Grip On Warsaw City

110 German Tanks Destroyed In Praga Sector

By EDDY GIMORE
Associated Press War Correspondent

MOSCOW, Sept. 16.— (AP). — Red army patrols have crossed the Vistula from captured Praga and scouted German positions at Warsaw while Russian and Polish troops hurled back the first heavy German armored attack upon their positions in the east bank suburb, field dispatches saaid to-day.

Eleven localities north of Praga were declared seized by Russian and Polish units, increasing the pressure upon Warsaw.

The patrols were reported to have brought back information on the dispostiion of Nazi defences in the besieged Polish capital, but Moscow had no information on whether a crossing had been accomplished in force.

The army newspaper Red Star said the Germans sent numerous tanks and self-propelled guns to aid their troops between the Vistula and the western Bug, "but nothing helped."

City In Ruins.

Tank warfare in the Praga sector is becoming the most severe of the entire war. Most of the 110 tanks which the midnight Russian communique reported destroyed were in the Praga area.

The Red Star dispatch said the blazing, smoking city of Warsaw was in full view of the Russian forces on the banks of the Vistula at Praga.

First photographs flown back from Praga to Moscow showed that many of Warsaw's buildings were shattered and where the flames and smoke were not billowing the buildings looked gutted and ruined.

Reconnaissance disclosed that Red Army artillery and air power had already driven Nazi troops from a 100-yard strip between the west bank of the Vistula and the first line of buildings in Warsaw.

Meanwhile there was reason here to believe that violent fighting was breaking out in many new sectors of the eastern front, with the initiative completely with the Red Army.

Winter Push Looms

Preparations were said to be complete for the Russians' autumn and winter campaign. It was believed to be only a matter of days before German forces from Finland to Yugoslavia will bear the brunt of

REDS TIGHTEN
(Continued on Page 2, Column 1)

Canuck Units Regain Ground

By WILLIAM STEWART
Canadian Press War Correspondent

WITH THE 1st CANADIAN ARMY IN BELGIUM, Sept. 16—(CP Cable)—Polish forces of the 1st Canadian Army have sent patrols across the Netherland frontier southwest of Hulst while Canadian infantry gained a strong new bridgehead over the western branch of the Leopold canal near Eekloo.

The Polish patrols were the first units of Lt.-Gen. Crerar's army to enter the Netherlands after Polish infantry and armored forces operated beyond St. Nikolas and up to the frontier yesterday.

In the Dunkerque area Canadian infantry reduced two of the enemy strongpoints on the northeastern perimeter of the port and maintained strong pressure elsewhere while other infantry forces gained positions astride the coastal routes south of Cap Gris Nez.

AFTER TRAIN COLLISION KILLED 25—A view of the scene where two crack trains of the Chicago and Eastern Illinois railroad crashed head-on near Terra Haute, Ind., killing 25 and injuring an estimated 65 persons. Most of the victims are believed to be soldiers. Some were wounded veterans of the European theatre, wearing Purple Heart ribbons on their tunics. Some were fliers on furlough. The crash took place during a dense fog.

Start Co-ordinated Drives To Clean Out Palau Isles

PEARL HARBOR, Sept. 16—(AP).—Veterans of Guadalcanal drove against 8,000 Japanese today on Peleliu in the invaded Palaus, closing in on a big airdrome within 515 airline miles of Davao to the west. Nearer that principal city of the Southern Philippines, American conquerors of Morotai, 375 miles south of Davao, worked on air bases within fighter-plane range of Mindanao.

These co-ordinated drives of Admiral Nimitz and Gen. MacArthur were launched simultaneously Friday (Manila time) against bases from which it will be possible to launch an all-out push into the Philipp'nes.

Marines of the 1st division hurled back counter-attacking Japanese soldiers and tanks to gain 1½ miles of beachhead on Peleliu near the south end of the Palaus. Capture of Peleliu promises to unlock all the Palau islands, a big naval base Japan spent 25 years building which is defended by an estimated total of 40,000 enemy troops.

Could Dominate Area

From Peleliu airdrome, American planes could prevent reinforcements from being sent to the Palaus and interfere with enemy regrouping attempts among those islands known as "Japan's Singapore". One of two usable airfields in the Palaus, its capture would isolate the other on Angaur to the south.

On Morotai, northeast of Halmahera in the Moluccas, where Gen. MacArthur landed with his men, he announced today all objectives were won in a matter of hours. MacArthur put ashore army engineers with the assault troops and they are expected soon to have Pitoe, an unused enemy airfield, ready for powerful blows against Mindanao, 300 miles to the northwest.

Overwhelming air and naval cover at both invasion scenes helped hold down American losses.

A field dispatch said only one American casualty was suffered in the initial landing on Morotai.

Bombers Smash Kiel Sub-Pens

LONDON, Sept. 16.—(CP).—More than 800 R.A.F. and R.C.A.F. heavy bombers unloaded tons of explosives and incendiary bombs on Kiel, Berlin and Lubeck in Germany last night, the greater part of them going to the naval base of Kiel, where fires still smouldered from an attack earlier in the week by the U.S. 8th Air Force.

New fires sprang up in Berlin. Improving weather today gave promise of a resumption of grand scale Allied air attacks. The German radio interrupted morning programs and reported fighter formations were penetrating to Central Germany.

In addition to Kiel the R.A.F. hit objectives in Berlin for the fifth night in a row and carried out what was officially described as an "extensive minelaying operation." No further details were given. Eleven planes were lost, including two Canadian craft.

U.S. 9th Air Force Thunderbolts flew 363 sorties in spite of rainy weather yesterday and destroyed 441 trucks and 10 armored vehicles, and damaged or destroyed 125 railway cars, 17 locomotives and 15 artillery pieces between Strasbourg and Cologne. One Thunderbolt was lost.

Spitfires patrolling over Holland last night smashed at a concentration of barges near Veere.

Rocket Typhoons and bomb-carrying Spitfires of the 2nd Tactical Air Force provided close support for ground forces in going after selected targets at Dunkerque.

The Berlin radio said German guns shot down two Lancasters which attacked a naval strongpoint in Northern Norway. The planes came from Russian bases, the report added, and claimed also two more planes were brought down off the east coast of Northern Norway.

Speculation On New Chief

Pacific Leader May Be Named Soon

By J. M. ROBERTS, JR.
(Substituting for DeWitt MacKenzie)

Emphasis on the Pacific war at the Quebec conference has led to speculations about a supreme commander for the final haymaker against Japan.

From London comes the suggestion that the Prime Minister and the President may have picked Eisenhower. Nimitz. MacArthur, Stilwell and others are mentioned. Mountbatten, already chief in the China-Burma-India theatre, would appear another possible choice.

But we don't know what the situation will be when the time comes for joint British-American-Chinese operations in real force. (I omit Russia because, on the basis of present information, I don't think Russia will be in it).

MacArthur now is headed for the Philippines, Nimitz for China and Japan, and British forces for Malaya, the Indies and China.

Only when they converge would an over-all command seem indicated. By then we may have seen new men emerge, or old men who have gained experience, in new places.

Fierce Fight Rages For Rimini Town

8th Army Crosses Marano River 3 Miles From Target

By NOLAND NORGAARD
Associated Press War Correspondent

ROME, Sept. 16.—(AP).— Canadian and other Allied tanks and infantry of the British 8th Army have broken across the Marano river on a wide front, with Greek units pushing to the edge of the Rimini airfield, less than three miles from the town of Rimini guarding the entrance to Italy's industrial Po valley, Allied Headquarters announced to-day.

On the western sector the Allied 5th Army reported only slight gains in its broad advance against the Gothic Line north of Florence.

"Resistance has stiffened considerably," in the 5th Army area and every approach to the Gothic defence zone is bitterly contested and mined, Gen. Alexander's Headquarters said.

Fight to Last.

German defenders of the Adriatic sector—most of which were left without transport and therefore have the alternatives of surrendering, fighting to death or trying to get away on foot—were putting up a terrific fight between the Marano river and Rimini.

A Canadian spearhead was the first to stab across the river engaged in a tough fight with Panzer Grenadiers, and 150 prisoners were taken, including a battalion commander.

The Greeks fighting their way up the coast captured San Lorenzo and Instrada, five miles southeast of Rimini, then forged on across the Marano river to the airfield.

British tanks and infantry striking across the river seized the twin villages of Ospedaletto and Patrignano five miles south of Rimini, a mile apart.

Farther inland other British troops drove back the German 98th infantry division, which has now been reduced to a few hundred combat men. British forces captured Montescudo, less than a mile from the eastern frontier on the tiny state of San Marino.

5,500 Prisoners.

West of Gemmano British units took Zollara and Taverna across the Conca river.

Prisoners captured in the Adriatic sector since the start of the present offensive rose to 5,500.

Gen. Alexander's Headquarters reported the Germans were using Mark IV and Panther tanks, as well as self-propelled guns to compensate for the shortage of infantry.

The British 46th Division, commanded by Maj.-Gen. "Singer" Hawkesworth, scored the preliminary break-through of the Gothic Line positions in the Adriatic sector which paved the way for the present thrust on Rimini, it was disclosed. The division captured Salerno when it first landed in Italy as part of the 5th Army assault force Sept. 9, 1943.

Czechs, Russians Form Junction

LONDON, Sept. 16. — (CP). — Czechoslovak forces fighting in Eastern Slovakia were reported officially to-day to have established contact with advanced elements of the Red army.

A communique from the commander of the Czechoslovak forces said Russian units had crossed the Slovak border and that for the first time Czech planes had participated in the battle against the German air forces in Slovakia's skies.

The bulletin, broadcast from Czech Headquarters, said heavy fighting was continuing in the Nitra Valley where German tank attacks, with artillery and air support had been repulsed with heavy enemy losses.

On the Warsaw front a communique from Gen. Bor, commander-in-chief of the Polish underground forces, said the Germans had stepped up their campaign of death and

CZECHS, RUSSIANS
(Continued on page 2, column 4)

Blind Barber

NEW ORLEANS, Sept. 16—(AP).—A sign on the door of Vito A. Carey's barbershop here read, "Closed temporarily for an operation." A few days later, after the barber had recovered from a cataract operation, the shop was reopened. Carey said during the past 18 months he had been tending his steady customers while blind. His faithful dog barked a welcome to each comer, and when some one appeared who was unfamiliar to the barber, Carey said he found an excuse to turn him away.

Expect Finland To Declare War On Germany

STOCKHOLM, Sept. 16—(AP).—Finland apparently was moving today toward a formal declaration of war against Germany, her former ally.

The Finnish newspaper Vaestra Nyland declared the Nazi invasion of the Island of Suursaari (Hogland) in the Gulf of Finland had converted "the question of diplomatic relations into a direct act of war."

(A Finnish declaration of war on Germany "is expected after the rupture of diplomatic relations between the two countries," the BBC said in a broadcast heard by CBS.

(The German radio indicated today Soviet troops are attacking in Finland, saying German disengaging movements in Finland are proceeding according to plan, despite Soviet attempts to impede the movements.")

To Close Border.

The Swedish Foreign Office confirmed that German troops intended to close the border of Northern Finland effective to-day. The Finnish Parlaiment was scheduled to meet in secret session as the deadline for the Nazi withdrawal from Finland under the terms of the Russo-Finnish armistice agreement which expired at midnight last night.

A well-manned Finnish garrison aided by Russian planes, apparently had the situation well under control on Suursoori, the invasion of which was described by Vaestra Nyland as resulting in "strong and clear reaction" among the Finns.

The newspaper Fulukuriren reported from Helsinki late last night that the Finns had completed liquidation of the German beachhead on the island, but there was no official confirmation.

Russian aircraft helped the Finnish soldiers repel the attack, said the Finnish news agency, and 700 prisoners were taken. A number of buildings were damaged at the Pori airport on the Bothnian Gulf by the explosion of time bombs left by the Germans, and the Germans have mined the waters of the Gulf of Finland at Kotka, additional reports said.

Communism Showing Gains Across Industrial France

By JOSEPH DYNAN
Associated Press War Correspondent

LYON, France, Sept. 16 — (AP). — The breath-taking liberation of France is winning new friends and regaining old ones for Democracy, but the French Communist party still is aggressively on the upgrade in the southeastern sector.

"The French people have long been thankful for an influence by the Russian victories on the eastern front," said one official member of the right-wing of the resistance movement. "Now the western Democracies are showing that they also are powerful and able to win victories. They are restoring the confidence of many Frenchmen in Democratic ways."

This official added that the Communists, nonetheless, are probably the strongest single bloc in his area, which is highly industrial, and also form the core of the Partisan organization.

"If an election were held today the Communist probably would get 40 per cent of the votes," he said. "In the rural sections they would not be so strong—probably only 30 per cent."

Other persons corroborate these statements in general, placing Communist strength at anywhere from 30 to 60 per cent, including followers who are not party members.

The Communists, who took an active role in resistance, now are bent upon a leading place in the reconstruction of France. With Frenchmen generally determined to restore Republicanism, the Communists are adopting their program accordingly.

The Weather

Peterborough Temperatures:

Today:
Night low..53 Noon 66
Yesterday:
Highest....69 Lowest ...57
One Year Ago:
Highest....70 Lowest ...52

Weather Forecast:

Georgian Bay — Moderate to fresh winds; fair to-day and most of Sunday, with not much change in temperature.

Lower Lake Region — Fair to-day and Sunday; not much change in temperature; moderate winds, becoming fresh late on Sunday.

Ottawa and Upper St. Lawrence Valleys — Moderate winds; fair to-day and Sunday; a little cooler to-night.

Lake Superior — Fresh winds; mostly cloudy, with showers this afternoon, to-night and part of Sunday.

Sun—Rises at 6.57 a.m., Sets 7.28 p.m.

Fourth Army Crosses Border Robots Batter London Again

Believe Germans Using Planes To Deliver Robots

LONDON, Sept. 16 (CP). — German robot bombs which may have been launched from airplanes smashed into southern England and the London area shortly before dawn today, underscoring the government's warning that evacuees should not flood back to the capital.

One flying bomb wrecked seven houses. In one of them five children and an adult were killed outright. Four others in the same area were seriously injured.

Today's buzz-bomb attack followed one last night, first launched in more than two weeks.

Some persons here said the bombs appeared to be the type discharged from aircraft. A few flying bombs previously are said to have come from due east on pick-a-back planes. This form of attack could be carried out from airfields in the heart of Germany.

The last flying bomb raid on southern England took place the afternoon of Aug. 31.

The 1st Canadian Army is overrunning most of the coastal regions of the continent from which the flying bombs were first launched, but the Germans still hold Calais, Boulogne and Dunkerque on the French coast, unspecified areas on the Belgian coast and all the Netherlands coastal regions.

Last night Lord Woolton, Minister of Reconstruction appealing to those who have been evacuated from London to stay put, declared "we should be foolish to assume that the enemy has exhausted his capacity to invent devilish instruments of destruction, which can be discharged from a safe distance, until the time when the R.A.F. finds out their hiding places."

UNRRA Feeds 54,000 Refugees

MONTREAL, Sept. 16 — (CP). — First meeting of the United Relief and Rehabilitation Administration Council has been postponed until 2.30 p.m., E.D.T., today, officials announced this morning and registration was not expected to be completed before 1 p.m.

The agenda will be drafted during the week-end and the 44 council members expect to be well under way with their discussions early next week. The session may last two weeks with much of the work being done in committee.

Although UNRRA will come into full activity only when military authorities in liberated areas decide that the transfer to the civilian organization may be made, officials cited its present activities as follows:

The Program

1. Development of the detailed program under which assistance will be given where needed as soon as the military situation permits.
2. The care of 54,000 refugees in six camps in the Middle East.
3. Arrangements with military authorities to provide relief and rehabilitation services in Greece, Yugoslavia and Albania, have resulted in the establishment of a Balkan mission headquarters in Cairo.
4. Commission of experts has presented a report on health problems of displaced persons in Europe, and a similar group appointed to survey and make recommendations on health problems arising from unauthorized mass migrations.
5. A special mission has made a preliminary exploration of relief and rehabilitation needs in China.
6. Purchases of stocks of food and other supplies are being made and stock piles created to be drawn on as the liberated areas needs are met.

EXTRA!

LIVERPOOL, Eng. — England and Wales drew two-all in their International football match here today. No goals were scored after each side had scored two goals in the first half.

ALLIED SUPREME HEADQUARTERS—Germany's Siegfried Line had been "completely penetrated" 24 hours after the United States 1st Army battered into its outer defences, headquarters announced today. Headquarters emphasized, however, that this did not necessarily mean that a break-through had been accomplished. But it strongly suggested that one was likely.

A Hero Dies

PHILADELPHIA, Sept. 16 — (AP). — Francis E. Kelly tried for nine months to squeeze his five-foot-two frame into the United States Marine Corps, but repeatedly the recruiters rejected him for lack of height. Finally he obtained a special waiver and enlisted. The Navy Department has notified his family that Philadelphia's shortest Marine has been killed in action on Guam.

Canadians Swim Retreating Across Canal

By WILLIAM STEWART
Canadian Press War Correspondent

WITH THE 1ST CANADIAN ARMY IN BELGIUM, Sept. 16—(CP Cable).—The battle of the Moerkerke bridgehead across the Leopold Canal northeast of Brugge (Bruges) from which Ontario troops withdrew Thursday was one of the stiffest engagements fought by Canadian forces since the attack into the Lalonde Forest on the Seine River south of Rouen.

Later field dispatches said Canadian patrols Friday night recrossed the Leopold Canal in six positions and added the position since the earlier withdrawal was "greatly improved."

The bridgehead was held for about 14 hours from the time the first infantry moved across the 300-foot-wide Leopold Canal in darkness on Wednesday night until they were ordered back to the west bank of the double waterway.

The Canadians were under fierce enemy shelling and mortar fire. They were in the midst of cross-fire from German machine-gun positions and even shot at by some Germans who remained in pockets on the west bank.

Outnumbered.

The men in the narrow bridgehead were outnumbered at least two to one but they believed that the Germans opposing them, because of their lack of fieldcraft, were only half-trained and cut them down like experienced farmhands mowing ripe wheat.

The toll of German casualties were heavy and although the Canadians lost men killed, they brought back most of their wounded.

The withdrawal across the dual canal, with a bank dividing the two channels, was carried out hastily and in good general order although some of the men didn't wait for the shuttle service of assault boats and swam for it.

Some of the Canadians regard the withdrawal from the bridgehead as a defeat. Some platoons wanted to stay and fight it out although ammunition was running short and other troops wanted to go right back. Some of the troops were reinforcements in battle for the first time and battle-wise troops who fought alongside the newcomers said they bore up well.

Tough Fighting

Lieut. Dick Steenberg of Kitchener, Ont., and commander one of the forward platoons on the bridgehead, which at no time was more than 500 yards deep, said the battle involved practically all types of fighting infantrymen can encounter

CANADIANS SWIM
(Continued on Page 2, Column 7)

Aachen Surrounded Fighting Rages In City Streets

LONDON, Sept. 16 (CP) — U.S. 1st Army troops drove into a 10-mile breach of the Siegfried line today, deepened two other penetrations and threw a fourth force across the border. Canadian infantry units of the 1st Canadian Army gained a strong, new bridgehead over the difficult Leopold canal barrier barring their path to the Netherlands-Belgium border.

Latest bridging of the formidable double channel 270-foot water barrier came after six Canadian patrols had crossed the canal last night. Previously Canadian troops, in the face of extremely bitter German resistance, relinquished a bridgehead they had won late Wednesday, in a withrawal the following day.

In the meantime Polish patrols of the 1st Canadian Army crossed the border for the first time, moving into the Netherlands southwest of Hulst.

British 2nd Army forces were reported still mopping up shattered German units trapped between the Albert and Escault Canals farther to the east.

In the drive beyond encircled Aachen by the American 1st Army the front was widened to 15 miles with capture of Lammersdorf to the southeast. German broadcasts reported street fighting in Aachen.

Approach Rhine

Berlin radio indicated the U.S. 3rd Army sweep east of Nancy in the south was approaching the Rhine. "A fluctuating battle" is on in the eastern Vosges Mountains which come down to the Rhine, it declared.

The fourth crossing of the Ger-

HUGE BREACH
(Continued on Page 2, Column 2)

Big Conference To End Today

By FRANK FLAHERTY
Canadian Press Staff Writer

QUEBEC, Sept. 16—(CP)— The second Quebec Conference of President Roosevelt and Prime Minister Churchill ends today with a noon-hour press conference at which a generalized summary of conference deliberations will be announced.

But while the meetings here are finished at noon, further talks apparently are in prospect between the two western leaders and there are indications a meeting with Marshal Stalin of Russia is on the card.

On the terrace at the stone-walled Citadel over the St. Lawrence river, Mr. Churchill, Mr. Roosevelt and their host, Prime Minister Mackenzie King, will meet newspaper and radio correspondents to describe their meetings of the last six days.

Russia's part in the final acts of the European war and her possible participation later in the Pacific war were believed to have been major subjects of discussion during the final phase of the conference.

(An Associated Press report from London said the decision of Rt. Hon. Anthony Eden, British Foreign Secretary, to fly to Quebec, was prompted by his desire to see Mr. Churchill and the President use a stronger hand and reach a clearer understanding with Russia at a moment when elements of Soviet discord were reported to have crept into Anglo-Soviet relations.

(One reliable London informant said the lack of complete understanding resulted from the Polish-Soviet dispute, uncertainty over Soviet war aims in Europe and some military problems upon which Britain and Russia do not see eye to eye.)

To Glamorize Policewoman

Recruits Rebel At Sloppy Uniforms

LONDON, Sept. 16 (CP Reuter)—London policewomen, whose formidable appearance in doube-chin-making strapped helmets and ankle-touching hip-waisted uniforms, has scared the public more than any "bobby" ever did, are about to be glamorized.

It has all come about since the girls of the services who are being released to join the police force got a scandalized look at the policewomen's frumpish uniforms and almost knee-high laced boots. As one, they shook their heads and said "We won't wear that."

Home Secretary Morrison and his parliamentary secretary Ellen Wilkinson, faced with this crisis in their recruiting drive, decided to look over the policewomen in the provinces.

A mannequin parade featuring policewomen from Portsmouth to Birmingham revealed that these female law-keepers eclipsed the Londoners in form-fitting uniforms topped by military looking hats and knee-revealing skirts.

London policewomen have a new gleam in their eyes with a positive yearning to be called by their prospective nick-names "Morrison's glamor gals" because, as one policewoman summed it up, "Any woman on earth is miserable in a unbecoming hat and a uniform that would have been okayed by Victorian Mistress Grundy."

Belgians Start Cheers Too Soon

By WILLIAM STEWART
Canadian Press War Correspondent

BRUGGE, Belgium, Sept. 16 (CP Cable)—The people of Brugge broke out the flags three days too soon when false reports of the approach of the Canadians spread through the streets of this ancient town, I was told today.

The Germans still in occupation were so incensed by the demonstration that few civilians dared to leave their homes until they actually saw Canadian infantry walk in on Tuesday.

The French and Flemish-speaking Belgians laughed about it yesterday as they sought out soldiers on whom to bestow hospitality, and many of them told how some Germans showered their windows with machine-gun fire whenever they saw a black, yellow and red tricolor hanging out.

Until the Canadians did arrive a bedraggled stream of Germans passed through the town for days heading east. They blew up bridges around the town one by one and even damaged the ancient gate at the western approach to the city. Nearby homes were heavily damaged by the explosions.

When the first Canadians arrived the Belgians swarmed into the streets to meet them.

MORE ABOUT—
Reds Tighten
Continued from Page 1

drives by veteran Russian armies refreshed and eager to march into Germany.

Moscow reports said the Soviets were particularly eager to resume their Baltic campaign.

(A Berlin broadcast said the Russians in a new offensive crossed the Nyemanek river 37 miles south of Riga, the Latvian capital on the Baltic Sea. There was no confirmation from Moscow of the new drive, aimed at crushing two German armies of the north.

(The German report said the Russians employed 40 divisions, upwards of 400,000 men, on a curving 150-mile front extending from Bauska, south of Riga, into Estonia on both sides of the key rail junction of Valga.)

Fighting along the Warsaw-Danzig railway on the east bank of the Vistula, the Russians captured Apollo, 2½ miles northwest of Praga, and a series of other towns stretching 12 miles up to the Narew river at Rynia. The Germans were pushed back into an 18-mile funnel formed by the juncture of the Narew and Vistula rivers at Modlin, 20 miles northwest of Warsaw.

Reach Border

In Southern Poland another Red Army column drove 10 miles southwest of Sanok in the Carpathian foothills, taking Plonna, nine miles from the Czechoslovak border. Other localities were seized on a 17-mile front south of Sanok as the Russians headed toward Lupkow Pass into Slovakia. Other units have reached the border near Dukla pass, farther west.

Several Russian columns were converging on the German-Hungarian stronghold of Targu-Mures in Transylvania, snaring Sangeorgiul de Padure, 14 miles on the southeast, and Chibed, 17 miles on the east. More than 40 places fell to the Russians in Transylvania, including Topolita on the curving Brasov-Targumures railway skirting the western side of the Carpathian mountains.

Tremendous Sum

TORONTO, Sept. 16 — (CP) — The Ontario Division of the Canadian Red Cross Society, has remitted to the National Hearquarters of the Society during the first eight months of this year more than $3,600,000 it was announced at a meeting of the executiev committee of the division here yesterday.

YOUR GOODYEAR DEALER

J. J. DUFFUS CO.
General Motors Dealer
PETERBOROUGH, ONT.

MORE ABOUT—
Huge Breach
Continued from Page 1

man frontier came 63 miles south of Aachen, and about midway between the thrusts already denting Nazi fortifications near Trier and Prum.

Supreme headquarters declared a grand Allied drive was beating eastward along a curving 500-mile front from the Swiss frontier south of Belfort to the Channel coast around the Schelde Estuary near the Dutch border.

The drive beyond Aachen apparently contained the gravest threat to the Germans.

Cut Main Wall

Although there was no doubt that the main steel and concrete defences of the Siegfried Line had been breached, headquarters took the official view that more of the line's positions lie ahead of the U.S. 1st Army spearhead which was driving the last 30 miles toward Cologne and the Rhine River and pointed toward Berlin 315 miles away.

It was said to be difficult to tell immediately when the American troops actually were through the last of the deep defence zone. At least one more belt of mine-fields, pill-boxes and gun-posts may be found west of the Rhine.

Aachen itself, the first great centre to be pinched out and a guardian of the invasion route to the German capital along the northern European plain, was closed in a tightening iron ring and appeared about to fall.

German broadcasts said there was fighting inside the city, indicating the American clean-up assault has broken through its last line of defence.

A front line dispatch said Field Marshal Von Rundstedt, Prussian strategist, was believed to have returned as the top German commander in the west, apparently replacing Field Marshal Von Model. This was viewed as possibly a desperate attempt by Hitler to reorganize his battered forces.

Wallendorf, one miles inside Germany, was captured. A front dispatch said it was reported at U.S. 3rd Army headquarters every building in Wallendorf was burned yesterday because of persistent sniping and that a nearby village was subjected to a similar scorching for the same reason.

The German radio said German and American forces clashed heavily east of the Sure River in the direction of Bitburg, 12 miles inside the German frontier. Bitburg is 15 miles northwest of Trier. Front reports previously placed American units 10 miles inside Germany in that general area.

Still farther south the capture of Nancy crumpled the Germans' last stand in northern France. There American 3rd Army tanks racing 10 to 15 miles eastward on a 30-mile front sent the Germans reeling back to the Rhine. The German defenders of Metz, the last important enemy-held city in France, were faced with possible encirclement or a retreat to the rich Saar industrial basin 20 miles away.

The Germans put up an unexpectedly weak defence of the Siegfried Line in the Aachen sector where they left only part of the formidable forts occupied by machine-gunners and had comparatively light artillery.

In the break-through area the Americans were almost exactly the same distance from Berlin as the Red Army was on the eastern front.

WMS Planning To Attend Rally

HAVELOCK, Sept. 16—(ENS).—Mrs. P. Haig was hostess for the September meeting of the W.M.S. of Havelock United Church, when the society commenced new study book entitled "West of the Date Line," which covers South-east Asia and the South-west Pacific. The introduction to this new sphere of study was given by Mrs. J. W. Wilkinson. Psalm reading was led by the president, Mrs. G. W. Chiles, and Mrs. J. Freeman led in prayer. Plans were made to have a good representation from the Auxiliary in attendance at the W.M.S. fall sectional rally to be held in Norwood United Church on Friday, October 6, when two sessions will be held and dinner will be served by the Norwood Auxiliary. Mrs. J. W. Wilkinson, who is the fourth Presbyterial vice-president will conduct both sessions of rally. It was also decided to hold an afternoon tea on Thursday afternoon, September 28, at the home of Mrs. G. W. Chiles.

Heavy Hun Losses

LONDON, Sept. 16 — (CP). — Marshal Tito, leader of the Yugoslav National Army of Liberation, announced last night that 24,000 German and satellite troops had been killed and 11,900 captured by his partisans in the first 10 days of September.

BRINY TEARS

Human tears usually consist of pure water, with saline traces.

Ground Crews Move Often As Armies Speed

By Sqdn. Ldr. R. D. FORESTER, R.C.A.F. Public Relations Officer.

WITH THE R.C.A.F. IN FRANCE, Sept. 16 — (CP) —Maintaining its mobility without dislocation of operational continuity, Air Vice-Marshal Harry Broadhurt's Fighter-Bomber group of the Second Tactical Air Force, composed largely of Canadian wings, has been leap-frogging eastwards across France in close support of the British 2nd Army.

It has not only been confronted with the mammoth task of providing air cover for the ground forces in their lightning dash towards Germany, but it also has been faced with the necessity of moving its airfields continually forward to keep within fighter range of the battle zones. The group has been faced with a test of its mobility without parallel in war.

Top Scorers.

Highest-scoring R. A. F. unit in France, both in aircraft victories and the destruction of motorized transport, Group Capt. G. R. McGregor's wing led in the air by Wing Cmdr. D. B. Russel, Westmount, Que., presents a typical example of the gypsy life these fighter-bomber airmen now live. They occupied three different airfields with 10 days.

Ground crews which did so much to contribute to the air victory of Aug. 18 when the group destroyed 1,074 German vehicles, damaged a further 1,929, in addition to 73 tanks destroyed and 91 damaged, have enjoyed the opporunity of seeing the fruits of their labors.

Rolling eastward in tremendous convoys through the country, they have passed along roadsides littered with burned-out tanks and vehicles. They have been jolted over filled-in craters on the roadways where their own fighter-bombers had dropped their explosives to impede enemy retreat. They have seen for themselves the havoc wrought by the aircarft they service.

Life has been one constant succession of packings and unpackings, pitching tents, pulling stakes, long hours of toil, meals hastily prepared. They haven't been staying long enough in one place to really get settled.

1 Killed, 3 Hurt In Auto Crash

KINGSTON, Sept. 16 — (CP). — Three persons seriously injured in an automobile accident at Belleville early today were brought to hospital here.

Mrs. Alma Skinner of Kingston, suffered injuries to both arms, chest and head. Mrs. Ida Ashley of Kingston suffered a fractured right arm and lacerations to her face and legs, and William Dolan, also of Kingston, suffered severe back injuries.

Driver of the car, Clarence Hartman, 32, of Kingston, was instantly killed when his car collided head-on with a truck.

Mrs. Weir Is Hostess To Norwood Auxiliary

NORWOOD, Sept. 16— (ENS) — The September meeting of the evening auxiliary of the United Church was held at the home of Mrs. A. M. Weir on Wednesday evening.

Miss Lilian Elliot, B. A., of Arnprior reviewed the study book.

Two poems "Fuzzy Wuzzy Angels" and "Mothers Prayer for the Fuzzy Wuzzy Angels, were read by Mrs. D. Edgeley and an instrumental solo was given by Miss Elizabeth Curtis.

Millbrook News

Mrs. James Finney of St. Mary's is the guest of Miss Mamie Fisher, Anne street.

Mrs. Sims and Miss Kells of Barrie were visitors in Millbrook this week.

China Wants Democracy

OTTAWA, Sept. 16 — (CP) — China's future is "a liberal Democratic future, not a Fascist nor Communist future," Dr. T. F. Tsiang, noted Chinese historian and author and chief Chinese delegate to the United Nations Relief and Rehabilitation Conference in Montreal, said yesterday in an address.

WINNIPEG GRAIN

WINNIPEG, Sept 16 — (CP).— Trade was light in rye futures yesterday on the Winnipeg Grain Exchange, but in a late rally prices closed ⅜ to ⅞ cent a bushel higher. Prices were irregular most of the session, dropping to near seasonal lows early in the day.

Trade was also light in oats futures, with minor elevator hedging and small shipper support.

United States buyers took 100,000 bushels of oats in the export market, while shippers purchased 600,000 for Lakehead accumulation.

Winnipeg Futures.

	Open	High	Low	Close	Prev Close
Rye—					
Oct. ..	91¼	91¼	89	90¾	89⅞
Dec. ..	89⅛	89⅞	88¼	89⅝	88⅝
May ..	90⅛	90⅞	89¼	90¼	89¾
Oats—					
Oct. ..	....	....	....	51½	51⅛
Dec. ..	51⅛	....	....	51⅛	51⅛
May ..	50¾	50⅞	50⅜	50⅞	50¾

Barley — All futures at ceiling prices of 64¾b.

INDIA'S GROWING ARMY

NEW DELHI, India — (CP). — India's army — 2,000,000 strong — the largest army in Indian history and the largest volunteer army in the world, now is absorbing recruits at a monthly rate of about 30,000 men.

HOLLYWOOD CAFE
Announces Business Hours

Sunday .... 9 a.m. - 12 Midnight
Monday .... 8 a.m. - 12 Midnight
Tuesday .... 8 a.m. - 12 Midnight

Wednesday (Closed All Day)

Thursday .... 8 a.m. - 12 Midnight
Friday .... 8 a.m. - 1 A.M.
Saturday .... 8 a.m. - 1 A.M.

Prop. YEE SHUNG.

MORE ABOUT—
Czechs, Russians
Continued from Page 1

destruction within the city as the Red army slugged its way toward the long-bleeding capital.

Gen. Bor's communique said Polish troops had frustrated efforts of the enemy to establish strong points on the Vistula's banks to meet the Soviet onslaught.

"The enemy is constantly shelling the suburban district unmercifully" the report said. "The Germans are carrying out widespread demolition and blowing up barracks, factory buildings, utility works and big office buildings. We are establishing closer contact with a Soviet division in Praga."

Flier Takes Forestry Job

TORONTO, Sept. 16.—George H. R. Phillips, one of the best-known airmen in Canada, and a former winner of the McKee Trophy for an outstanding contribution to Canadian aviation, has been appointed district forester of the Algonquin area and superintendent of Algonquin Park, it was announced at Queen's Park. The appointment will be effective October 1.

Joining the R.C.A.F. in 1940, Phillips served as an instructor at Camp Borden and as a ferry pilot on the Atlantic run. On his initial flight to Africa he landed on a Vichy French airport and was interned along with his crew. He was freed when United States forces landed in North Africa. Later he was appointed officer commanding the R.A.F. Transport Command in Natal, Brazil.

For many years Phillips was connected with the Provincial Air Service and built up a reputation as a brilliant flier.

Death Toll 39 In Hurricane

By the Associated Press.

At least 39 persons lost their lives in the hurricane which swept up the Atlantic Coast on Thursday, causing damage estimated between $30,000,000 and $53,000,000 in northeastern coastal states.

The tail-end of the storm was reported to-day to be blowing across the Maritime Provinces and losing its force although causing some damage in Nova Scotia and New Brunswick.

The storm took 15 lives in New England States where extensive property damage occurred in the coastal sections. New York's loss of life stood at 17.

Tropical Course To Aid Doctors

MONTREAL, Sept. 16 (CP)—McGill University and the Aluminum Company of Canada announced in a joint statement Friday that "for the first time in the history of medicine, a diploma in tropical medicine has been instituted which requires clinical training in tropical diseases on the spot."

The announcement said that under an agreement between the university and the company, three medical officers of the Royal Canadian Navy had left for British Guiana, where for a few months they will undergo clinical and pathological training under tropical conditions.

"This training, the first of its type ever received by any doctor, and part of the postgraduate course in tropical medicine instituted at McGill University a little over six months ago," the announcement said. The three men are Surgeon-Lieutenants John W. Hackey, H. H. McKinnon and Robert H. Lennox.

"The three surgeon-lieutenants had previously taken a course in parasitology under Dr. T. W. W. Cameron, director of the Institute of Parasitology, at McGill .... besides the Navy, which has already sent some of its doctors to British Guiana, the Army and Air Force have sent some of theirs to the Institute of Parasitology prior to further training under tropical conditions under the doctors attached to the Demerara Bauxite Company a subsidiary of the Aluminium Company of Canada."

Young's Point Soldier Suffers Chest Wound

YOUNG'S POINT, Sept. 16 — (ENS). — Gnr. Wellie Freeburn, who was reported to have died of wounds, in Friday's Examiner, is not dead, but seriously wounded.

The telegram, which his mother, Mrs. Robert Freeburn, received before his father's funeral, stated that he had been injured September 5, and was suffering from the wounds in the righ chest and arm. He has been overseas 2½ years, and in Sicily and Italy since last November.

Pte. Billy McFadden Wounded In France

LAKEFIELD, Sept. 16.—(ENS).— News has reached Mr. and Mrs. J. J. McFadden that their son, Pte. Billy McFadden, has been wounded serving with the Stormont, Dundas and Glengarry Highlanders in France. He is now in hospital back in England, where he was stationed for the past three years with his regiment prior to the invasion of France.

Memorial Centre Campaign Opens Monday

The financial campaign of the Peterborough Memorial Community Centre for Health and Recreation will get underway this coming Monday and continue for a two-week period closing Sept. 30. The appeal to the public begins on an inspiring note, as it was stated Friday that all indications appear to substantiate the hope that the city's larger industries will go over the top in their division of the campaign.

A comprehensive organization, the result of weeks of effort of committee heads and a hard-working staff, will start to function early Monday morning; and a thorough-going canvass of plante employees, retail merchants and general householders has been planned to get underway from the moment of the firing of the opening gun.

Work Well Planned.

Canvass of the manufacturers is in charge of Ian McRae and John Keyes, who is chairman of the Finance Committee; Ross Dobbin heads a committee which will handle Special Names, and Ed. Riley one whose work will deal with the retail merchants; Sam Whitehouse is charged with organization of the Employees Canvass, which in each plant will appoint a certain number of employees to present the campaign to their fellow workers; and the City General Canvass, a house-to-house endeavour to contact every adult citizen not already reached through his or her place of work, is headed by Art Lewis, president of the Kinsmen Club. Setting up of the finance records and auditing of accounts is being handled by Ed. Humpage, city auditor.

"We are going to make a complete coverage of the entire city, even though that obviously will entail a certain amount of overlapping" Mr. Keyes said Friday to this reporter. "This is necessary to give every citizen a chance to make a contribution, and we ask that those who have already been approached in the industrial phase of the campaign good naturedly make allowance for the fact of overlapping if it occurs in their case."

The City General Canvass has made provision for the division of the city into 26 sections, in each of which a team captain will head a group of three or four canvassers of his choice in making the rounds. The workers, consisting of members of service clubs, members of the Canadian Legion Branch No. 52, and representatives of various women's organizations are nearly 150 strong; and the example they are getting in devoting time and effort to the Community Centre's financial campaign should add a further strong incentive, if more were needed, to citizens who will be requested to make at least a modest gift from their resources.

What organization of the campaign has entailed in the way of preliminary work may be witnessed by a visit to the headquarters of the Community Centre Campaign at 414 Water Street, quarters formerly occupied by the Association of Medical Services, Inc., and kindly donated for this occasion by Dr. H. M. Yelland. Here, since the 31st of August work has been going forward on the preparation of the almost innumerable details that attend an all-out campaign of this kind—preparation of canvassing lists, various literature and sets of questions and answers pertaining to every angle of the whole project to provide contributors with any article of information they desire on the nature and purpose of the Centre. And along with goes other working equipment of the many canvassers, who will work from the Water Street office and daily report back to it the results of their individual progress. As Mr. Keyes put it, "Everything emanates from here and comes back here."

One Year Plan

He emphasized as well that contributions need not necessarily be made in cash, though naturally the more that can be obtained in this matter the better. Gifts may, he added, be paid over a period of a year in instalments. At the time of the contribution temporary receipts will be issued by he canvassers; and then later an official receipt will be mailed from the Community Centre's office. This will serve as evidence of the contribution and suffice for the purpose of income tax deduction. As has been previously publicized, all gifts to the Health Centre's funds have been declared free of tax by the authorities at Ottawa.

Mr. Keyes added that every canvasser for the centre will be provided with an identification card; and that citizens should feel at liberty t ask whoever appears at their door to produce it.

Further progress has been made in the publicity committee's plans to bring the proposed centre adequately before the public eye and to keep it there, familiarizing all with the many services it is planned to give through the various facilities incorporated in the design. Friday morning Alderman Bradburn reported on the results of a trip to Toronto where he conferred with Herb Webb, former Peterboroughite, who is an advertising executive with the firm of Cofield-Brown. Mr. Webb has arranged through the manager of Sir Ernest MacMillan, conductor of the Toronto Symphony Orchestra, to have the eminent musician and his organization play here, Mr. Bradburn said.

Also under consideration are plans to have recording made of various well-known personalities in the field of sports and possibly to get an interview from the Maple Leaf hockey team. It was thought that the aid of famous radio stars might be enlisted and that a former Peterborough man, Ernie Bushnell, now general manager of the program division, CBC, would give the Community Centre's campaign valuable help.

Team captains in the different districts are as follows: Woods Roberts, Fred Revoy, John Nornabell, Fraser Watson, Quirt McKinney, Arnold Shallhorn, Pat Scollard, Lawrence McCarthy, Norm Elliott, George H. Moore, Wilf. Langan, Norris Williamson, Ken Sloan, Bill Saunders, Bruce Sargent, Dick Raine, William Osborne, Nels. Hills, Frank Weart, Bill Moorehead, Norm. Giles Bill Quinlan, Max Comstock, Doug. Anderson, Eric Howard.

The furniture and equipment in the Water street office were kindly donated for use in the campaign by the Canadian General Electric Company, Dominion Life Assurance Co., St. Paul's Presbyterian church, the Bank of Commerce and E. C. Braund.

GREATEST PILOT—Named as "probably the greatest bomber pilot of any air force in the world," Wing Cmdr. Geoffrey L. Cheshire, above, of the British Royal Air Force, has been awarded the Victoria Cross, Britain's highest award for gallantry. Cmdr. Cheshire, who is 27, also holds the Distinguished Service Order with two bars (equivalent to winning it three times) and the Distinguished Flying Cross.

OBITUARIES

GEORGE F. WELLMAN.

MARMORA, Sept. 16—(ENS). — The funeral of the late George F. Wellman took place on Friday afternoon A service was conducted at his late residence at 2:30 p.m. by Rural Dean W. J. Robinson of Tweed.

Floral emblems included one from the Marmora Conservative Association and St. Paul's Ladies' Guild. Interment took place in Marmora Protestant Cemetery.

Pall-bearers were W. B. Wilde, W. R. Linn, John S. Jones, M. OConnor, G Aunger, and G. Forestell.

MRS. MARY McCANN.

HAVELOCK, Sept. 16—(ENS).— An aged resident of Havelock, Mrs. Mary McCann, 86, passed away at Memorial Hospital, Orillia, on September 14. On August 28 at Udney where she had gone to attend the funeral of her brother, she suffered a weak spell and collapsed on the floor, dislocating her hip.

The late Mrs. McCann, who before her marriage was Mary Moffatt, was born at Pickering, daughter of the late Bernard and Mary Moffatt. In July, 1889, she was married at Brechin to Peter McCann of Seymour Township, and came as a bride to a Belmont Township farm where they resided until moving to Havelock 24 years ago Her husband predeceased her four years ago.

Left to mourn are one daughter, Mrs. H. McAuley of Toronto, and two sisters, Miss Nora Moffatt of Brechin, and Mrs. W. Higgins of Buffalo, N.Y. Resuiem mass was celebrated to-day at 9 a.m. in Our Lady of Mount Carmel Church, of which the deceased was a member, by Rev. Father C. J. Carroll. She was also a member of the Altar Society Sacred Heart League. Interment in Our Lady of Mount Carmel Cemetery.

Pall-bearers were: F. Voyer, A. Aboud, J. Aboud, F. Winfield, J. Connelly, and J. Lytle.

Hog Quotations In Peterborough

SATURDAY, SEPTEMBER 15.

Grade A hogs $17.10 plus transportation

Sows: $12.00 plus transportation

Eggs: A large 38c, A medium 36c, A pullet 26c, B grade 24c, C grade 18c.

The Quaker Oats Company quote: Ontario Winter Wheat No 1 $1.11 No. 2 $1.10; No 3 -1.08: milling Oats. 56c: buckwheat 65c delivered to the mill.

BLACK'S
WILL BE
-CLOSED-
MONDAY
and
TUESDAY
To Observe
Jewish New Year
BLACK'S
Corner King and George St.

MORE ABOUT—
Canadians Swim
Continued from Page 1

in modern warfare.

Ontario troops started across the canal at about 10 p.m. in pitch blackness and had to find their way to the bank through bushes and ditches and across fences.

They made the crossing in assault boats and some infantry were under fire from the time they got into the boats until they were back in them again, returning to the west bank.

There were German snipers on an island between the canal waterways and in several places the Germans had compact concrete positions topped with wire as well as the usual slit trenches.

The Germans on the east bank of the canal realized the attack was developing and kept up a stream of fire. From some positions they opened up with 20-mm anti-aircraft guns.

Infantry companies were in command of Majors George Cassidy, former Cobalt, Ont., school teacher, Jock McLeod, also of Cobalt, Keith Stirling of South Porcupine Ont., and Wally Johnson of North Bay, Ont.

The crossing was preceded by a barrage from 25-pounders and self-propelled guns set up behind the west bank gateway and infantry support weapons were also in position there.

Twin Canals

The twin canals represented the most formidable obstacle the Canadians had yet faced, not only because of the breadth of the canals—which are approximately 120 feet across—but also because they flow between dikes high above the ground level and during the withdrawal particularly the troops moving over these banks had to silhouette themselves against the skyline.

Engineers who tried to throw bridges across the water gaps while the infantry held the bridgehead were heavily bombarded and exposed to small arms fire and had to give up the attempt.

Cassidy's Company got to the eastern bank of the waterway without great difficulty and formed the bridgehead during the night. The foremost point of the Canadian perimeter on the east bank was a crossroads outside Moerkerke, wh[illegible] some of the heaviest engagements were fought against the Germans, who crawled in to attack in waves.

Nazis Muster Forces

WASHINGTON, Sept. 16— (AP) — Secretary of War Stimson said yesterday "the Germans are doing their best to muster larger forces for a desperate stand" at the Siegfried Line, before which the Allies are deployed on a broad front. The Nazis, he told his weekly news conference, are looking to the shifting of troops from Norway, Denmark "and any other possible source" to strengthen the garrison of the west wall.

Claims Cancer Caused By Diet Deficiency

WINNEPEG, Sept. 16 (CP)—The Manitoba Medical Association in annual convention here Friday heard Dr. J. R. Davidson, 74-year-old Winnipeg physician, explain a cancer treatment which he claimed when administered to a patient who retains the full set-up of natural organs "almost invariably cracks the disease."

"It offsets the cancer condition sufficiently to enable the patient to enjoy normal health," Dr. Davidson, former Associate Professor of Clinical Medicine at the University of Manitoba, told the convention.

He resigned his faculty post 1[illegible] years ago to start cancer research carrying it on mainly at his home with facilities he improvised himself.

Dr. Davidson's theory is that cancer is caused by a nutritional deficiency.

He suggested today that future research into the nature of cancer should start with the study of endocrine glands of cancer patients.

Injections of pituitary gland extract are used by Dr. Anderson as an accelerating factor. He also uses Young Tissue extract, prepared from the Newborn Young of cancer-resistant mice, and a high vitamin diet.

Research convinced him, he said, that cancer occurs because the body lacks some potent factor essential to normal development of health cells.

A four-man commission, appointed by the Manitoba Government, is conducting an investigation of Dr. Davidson's research work.

Spr. Vincent Quinlan Slightly Wounded

NORWOOD, Sept. 16 —(ENS)— Word was received here Thursday that Spr. Vincent M. Quinlan, the son of Mr. and Mrs. Neil Quinlan, R.R. No. 12, Indian River, was wounded slightly while in action in France. With the Royal Canadian Engineers, he has been serving in France since D-Day. A former employee of the C.G.E., Spr. Quinlan enlisted in December, 1941, took part of his training in Peterborough and embarked for overseas in August of last year.

T. MARK & SON
General Insurance
360 WATER ST.
Phone 5425

© The Borden Co. Ltd.

"Help your druggist fill this prescription!"

This month Canadian druggists from coast to coast are out to sell $1,000,000 worth of War Savings Stamps!

They'll need *your* help to reach that objective. So every time you buy a brick of Borden's Ice Cream—or any other item—at your druggist's, be sure to buy a War Savings Stamp, too. *And if you can't get an ice cream brick, buy a War Savings stamp instead!*

More than ever, our fighting forces need the supplies that War Savings Stamps will buy. And for you they offer a grand way to save . . . Cost only a quarter—but how they do mount up!

THE BORDEN COMPANY LIMITED

Borden's
ICE CREAM

Strong Kingdom Grows Up Under David's Guiding Hand

By NEWMAN CAMPBELL.

(The International Uniform Lesson on the above topic for Sept. 17 is II Samuel 1-5, the Golden Text being Psalm 125:1, "They that trust in Jehovah are as mount Zion, which cannot be moved, but abideth forever).

A WAR WEARY David came to Ziklag, and he knew not that Saul was slain and his beloved friend Jonathan, Saul's son. A man came to him, however, saying he was an Amalekite and that he had killed Saul when Saul asked him to He brought with him Saul's crown and bracelet which he thought would give him favor with David.

His story was only partly true, as you will remember from the last Chapter of I Samuel, where we are told that Saul committed suicide. Instead of being pleased with the fellow's story, David was horrified, and had the man slain forthwith. Then David mourned deeply and sincerely for Saul, the glorious king as he was when he first was crowned. He forgot the suspicion and jealousy with which Saul had treated him in his later days; and for Jonathan he lamented unrestrainedly, and this song of lamentation is one of the most wonderful in all literature. It is sad that we have room only for an infinitesimal part:

"How are the mighty fallen in the midst of the battle! O Jonathan, thou wast slain in thine high places. I am distressed for thee, my brother Jonathan: very pleasant has thou been unton me: thy love to me was wonderful passing the love of women.

"How are the mighty fallen and the weapons of war perished!"

David Goes to Hebron.

David asked the Lord where he should go and the Lord told him to go to Hebron, which he did, and the men of Judah there anointed him for the second time. the king of Judah. Then David sent a messenger to the men of Jabeshgilead, who had buried Saul and Jonathan and blessed them.

Now Abner, captain of Saul's army, took a son of Saul, Ishbosheth and made him king of all the rest of the tribes. Ishbosheth was 40 at the time and seems to have been rather a weak man. David reigned over Judah for seven years and six months when Abner and some of Ishbosheth's servants met some of David's under Joab, David's captain by the pool of Gibeon. The two groups of young men arose and fought and there was a "very sore battle" that day and David's men beat those of Abner. There were three brothers on David's side, Joab, Abishai and Asahel, and the latter was "as light of foot as a wild roe."

Asabel pursued Abner who tried to make him turn aside, but he would not, and finally Abner turned and killed him. Joab and the other brother went down, when her until the sun went down, when they came to a hill, and the Benjamites stood with Abner who called to Joab asking him to stop the fighting. So Joab blew a trumpet and all the people stood still. Abner and his men went one way and the servants of David another. When they counted the spoils they found that Abner's men had been defeated and had lost more men than David.

David Grows Stronger.

There was a long war, but the house of David grew stronger and that of Ishbosheth weaker. The latter accused Abner of being intimate with one of his father's women, and that made Abner angry, so he went to David and made a league to help him. David made a feast for Abner and his men and made the covenant that Abner help David to reign over all Israel, and Abner started away at peace with David. When Joab heard of this, however, he sent for Abner and when he came back Joab killed him to avenge Asabel's death.

David knew nothing of this until later and he mourned for Abner and all his people mourned. Two captains of Ishbosheth also killed that king as he slept, and they came to David, thinking he would be pleased that his rival was dead. But David was furious at this sneak attack and had them both killed.

After this the tribes came to David and asked him to be the king over them all. "So all the elders of Israel came to the king to Hebron: and King David made a league with them before the Lord, and they anointed David king over Israel."

David was 30 years old when he began to reign and he reigned 40 years.

David still had to conquer Jerusalem, which he did and had his house built there. It was called "David's city."

When the Philistines heard that David was made king they attacked him, but with the Lord's help they were overpowered, and a second time they came, but "David did as the Lord commanded him: and smote the Philistines from Geba until thou come to Gazer."

Christ Shown By St. Mark

By REV. E. R. JAMES.

The Lord God hath made me a polished shaft and he hath hid me in his quiver. Isaiah 49; 2.

An U. S. General in France is reported as expecting "the impossible" from his men. They are highly trained. Last week we were meditating upon the first step being PRAYER. The Christian must keep the tryst with his heavenly Father and His Christ through the power of the Holy Spirit. To-day let us meditate upon the second step—"THE WORD OF GOD"—The Holy Bible. It is the most precious of books. A great scholar reminds us that it is not only inspired but full of vitality for every generation.

It is interesting to realise how the Gospels were written. The second generation of Christians desired a written record of the acts and teachings of the Lord Jesus. For instance the Christians in Rome had received the message from the lips of St. Peter. St. Mark wrote those teachings so that the Gospel is practically according to St. Peter. It is most vivid and clear and written for a ruling race. Such people desired to see THE MAN. In these sixteeen chapters we see The Carpenter in three outstanding characteristics.

He is the Strong man, stronger than His fore-runner, St. John the Baptist. Such a character would make a great appeal to a fighting race. He is strong to conquer disease and cast out evil spirits. They see His moral strength in that He has no desire for populraity.

He is full of courage. He calmly faced the hatred of the religious heads of His people who plot His death. Knowing this He calmly goes to Jeruslem. "He steadfastly set His Face to go to Jerusalem" comments the writer.

Above all they his Compassion, an unknown word to the mighty Roman, who looked upon compassion as a sign of weakness. He had compassion upon the multitude and fed them with bread and fishes. He has compassion upon the weeping widow and brought her son back to life. Try to read this book with these thoughts in your mind For a few minutes let us meditate upon the opening words of this Gospel according to St. Mark.

THE BEGINNING OF THE GOSPEL OF JESUS CHRIST THE SON OF GOD.

GOSPEL means "Good News." Every day we are expecting the good news from the battle front in Europe; the good news of the unconditional surrender of the Germans. That day will be a day of rejoicing. Please think of the GOSPEL in this sense. It is the good news

JESUS is His given Name "Thou shall call His Name Jesus for He shall save His people from their sins." Remember that the Name "Jesus" is generally used only in the Gospels without the title for this purpose:— "These things are written that ye might believe that Jesus is indeed the Christ, the Son of God." St. John 20; 30.

CHRIST means the Anointed One It is the Greek for the Hebrew Messiah. The prophets tell us that He is to be a man highly endowed with spiritual gifst to do His work of Redeemer.

THE SON OF GOD is the most important term. It is the key stone of the Christian Gospel. Many non Christian writers acclaim "Jesus" highly. They deceive many Christians. As Chrisitans we believe that He is indeed the Christ the Son of God in a mysterious sense of the word. "The Word was made flesh and dwelt among us" is a fundamental of our religion. God became man that men might become like God.

As your mind is gripped by this fundamental truth it will be truly good news. The effect of this knowledge will be seen in your face The Christ will write His Name upon your forehead. "Think upon thees things." "Let this mind be in you which was also in Christ Jesus Our Lord."

MY PRESENCE SHALL GO WITH THEE, SAITH THE LORD GOD.

ANGLICAN

ST JOHN'S

Hunter St. W (Opposite Queen)

Rector:

Rev. Canon W P Robertson B.A., B.D

Organist and Choirmaster P G Mann. L.Mus

8.30 A.M. .... Holy Communion

11 A.M. .... Matins

Church Kindergarten

3 P.M. ....Sunday School. Bible Classes.

4 P.M. .... Baptism

7 P.M. .... Evensong

Preacher: Canon Robertson

Intercessions daily at 5.15 p.m. and on Wednesday at 10 a.m.

ST. LUKE'S

Rogers St. (opposite Robinson)

Rev. A. J. Arthur, B.A., B.D

8 A.M. ......Holy Communion

11 A.M. ...... Holy Communion

3 P.M. ....Sunday School and Young People's Bible Class.

7 P.M. ....Evening Prayer

ALL SAINTS'

Rector, Rev. W. A. Filer

Corner of Rubidge and Sherbrooke Streets

11 A.M. ....Morning Prayer

"Nothing to Draw With"— John 4:11

3 P.M. .... Sunday School

7 P.M. ....Evening Prayer and Holy Communion.

"Busy Here and There"— 1 Kings, 20:40

Come and let us worship God in His Sanctuary.

BAPTIST

Bethel Baptist Church

(Independent)

New Romaine and Mervin Avenue

Rev L E Jones. Pastor

11.00 A.M. ..Bible Study in Joel

3.00 P.M. .... Bible School

7.00 P.M. .... "NEED OF EVANGELISM"

CHRISTIAN SCIENCE

CHRISTIAN SCIENCE

183 CHARLOTTE STREET

All are Cordially Invited to Attend

SUNDAY CHURCH SERVICE 11:00 A M

Subject For Sunday, September 17th

MATTER

Sunday School, 12.30

Wednesday Evening Meetings are held at 8:00 o'clock. which include Testimonies of Healing through Christian Science

FREE PUBLIC READING ROOM

VARIOUS

Dr. Nathan Cohen Beskin

One of the world's outstanding prophetic speakers, will be here SEPT. 27 to OCT. 8.

Sunday service in Collegiate Auditorium.

UNITED CHURCH

TRINITY UNITED CHURCH

Rev G. S. Easton. M.A., D.D., Minister

Guest Minister

REV. ARTHUR THOMSON, of Toronto

11.00 A.M. Public Worship and Children's Church

3.00 P.M. . . Church School and Bible Study Groups

7.00 P.M. . . . . Evening Service

Miss Mabel Clarry, Organist and Choir Directress

KNOX UNITED CHURCH

Rev. H. J. Mahoney, B.A., B.D.

William R. Potter, Musical Director

11 A.M. . . . . "SPECTATORS OR ACTORS"

Anthem—"Seek Ye the Lord"—J. V. Roberts

Congregational Meeting Re Hospital

12.15 Noon . . . . Sunday School

7 P.M. . . "ADVENTURING INTO THE UNKNOWN"

Anthem—"Saviour Thy Children Keep"

MARK STREET

"House of Friendship"

Rev. E. W. Rowland, Minister

11 A.M. ....Sunday School and Congregation Worship

Subject—"A GOOD MAN'S TESTIMONY"

7 P.M. .... Vesper Hour Service

Subject—"FOUNDATION STONES"

Harry Northrop, A.T.C.M., Organist and Musical Director

GEORGE ST. UNITED CHURCH

Rev. J. R. R. Cooper, B.A., Ph.D., Minister in Charge

Tel. 9964

Mrs C. Renaud, Organist Mr C. Renaud, Director

11 A.M. Subject, "THE THREE DIMENSIONED LIFE"

Anthem: "Rejoice the Lord is King"

Ladies' Trio: Mrs. D. Jackman, Misses J. Burrow and J. Walker

3 P.M. . . . . SUNDAY SCHOOL

7 P.M. . . . . Subject, "A FAITH FOR TO-DAY

Anthem: "O Love That Will Not Let Me Go"

Solo: Miss J. Walker

ST. ANDREW'S UNITED CHURCH

(Rubidge and Brock Streets)

Rev. E. W. Young, M.A., B.D., D.D., Minister

Director of Music, R B Harle, L.L.S.M., A.T.C.L.

Mrs. Ross Williamson, A.T.C.M., Soloist

11 A.M. . . . . Subject: "THE INEVITABLE GOD"

3 P.M. . . . . Sunday School and Bible Classes

7 P.M. . . . . "PIONEERS IN THE SOUTH PACIFIC"

Visitors Cordially Welcomed

ST. JAMES' UNITED CHURCH

Rev. Fred Craik, Minister

Cecil Lapp, Organist

11 A.M. . . Minister—"Into Thy Freedom, Gladness and Light"

3 P.M. . . . . Sunday School Session

Brotherhood Speaker: Mr. Chas. Kemp

Soloist: Mr Art Wells

7 P.M. . . . . The Minister

"Thy Cross Before to Guide Me"

GOSPEL HYMNS WE LOVE TO SING

PRESBYTERIAN

ST PAUL'S PRESBYTERIAN

Rev. W. L. Newton, B.A., B.D., Minister in Charge

Organist and Choirmaster - Martin B Chenhall A.R.C.O.

11.00 A.M. . . . . Morning Worship

Preacher: REV. MR. NEWTON

Solo—O Lord, Correct Me—Handel

Anthem—There Is a Blessed Home— J. Christopher Marks

Soloists—Mrs. Fred Board, J. Anderson

This Service will be Broadcast over CHEX

The Beginners' Department of the Church School will will meet at this hour.

3.00 P.M. ....Sunday School Primary, Junior and Senior Departments will resume afternoon sessions. All teachers and scholars are urged to be in attendance.

7.00 P.M. . . . . Evening Worship

Preacher: REV. M. NEWTON

Anthem—Sun of My Soul—Newton

COME AND WORSHIP WITH US

BAPTIST

MURRAY STREET BAPTIST

Rev Joseph H Sutcliffe, M.A., B.D., Minister

Mr Stanley Northrop, A.T.C.M., Acting Organist and Choir Director

11 A.M. . . . . . .Service of Worship and Church School

Sermon Subject, "A BURDEN OR A BOON?"

7 P.M. . . . Sermon Subject, "TASTELESS RELIGION"

PARK STREET BAPTIST

Rev. E. J. Whan, Pastor

11 A.M. . . . . . . .Morning Worship and Sunday School

7 p.m. . . . . Evening Worship

Guest Speaker at Both Services:

MR. R. LLOYD WILSON WHAN, B.A.

VARIOUS

Apostolic Church of Pentecost of Canada

Gospel Services will be held in the ORANGE HALL, NORTH MONAGHAN, SUNDAY AT 3 P.M. and 7 P.M.

Evening Message, "GOD'S MASTER PLAN"

Tuesday and Thursday at 8 P.M.

A Cordial Welcome is Extended to All

C. R. BALL, Pastor.

CHRISTIAN AND MISSIONARY ALLIANCE

BETHANY TABERNACLE

George Street (near Y.M.C.A.)

Rev. Walter S Crone, Pastor

11 A.M. . . . . Worship. Pastor's Subject: "THE SECOND COMMANDMENT"

7 P.M. . . . . . Evangelistic—Special Singing—Subject: THE FIRST COMMANDMENT"

10 A.M. . . . . . . Sunday School. Classes For All Ages

Beginning Saturday, September 30th the "Saturday night rally of Christian youth, inter-denominational," will be broadcast from our main auditorium. 9-10 p.m. Public invited.

"A SUNDAY WELL SPENT MEANS A WEEK OF CONTENT"

Full Gospel Pentecostal Church

370 Water Street - - Near Simcoe Street

Pastor, Rev. Hugh J. McAlister

10 A.M. . . . . . SUNDAY SCHOOL AND BIBLE CLASS

11 A.M. . . . . DEVOTIONAL SERVICE

3 P.M. . . . Glad Tidings Gospel Broadcast Over CHEX

7 P.M. . . . . EVANGELISTIC SERVICE

Subject, "MISTAKEN IN ETERNAL THINGS"

Does it make a difference what I believe as long as I am sincere. Can such a mistake be a tragedy?

We invite you to services of lasting value.

IMPORTANT ANNOUNCEMENT

MISS HATTIE HAMMOND of Hagerstown, Md., is expected to commence a series of meetings with us Friday, September 22nd at 8 p.m. Miss Hammond has a very rich and very different ministry which has been a blessing to thousands. Don't miss this first service.

VARIOUS

NAZARENE GOSPEL SERVICE

313 Charlotte St.

Rev. Clayton Kidd, Pastor

2 P.M. .... SUNDAY SCHOOL

3 P.M. ...."A CHANGE IN WORLD ADMINISTRATION"

7 P.M. ...."A DICTATOR'S NIGHTMARE"

A Friendly Place With Friendly People

BROCK STREET GOSPEL HALL

(Near Aylmer)

Order of Meetings Lord's Day

10 A.M. . . . . SUNDAY SCHOOL

11 AM. . . . . BREAKING OF BREAD

7 P.M. . . . . GOSPEL MEETING

Wednesday, 8 p.m. . . . Prayer Meeting and Bible Study

For God so loved the world He gave His only begotten Son that whosoever believeth in Him should not perish but have everlasting life.—John 3:16.

COME! A HEARTY WELCOME AWAITS YOU.

GOSPEL HALL

McDonnel St. (Near Water St.)

LORD'S DAY

11 A.M. . . . . LORD'S SUPPER

3 p.m. . . . . . . Sunday School and Bible Classes

7 P.M. . . . . Gospel and Song Service

Subject: "TEARS"

You will enjoy this bright, interesting service

WEDNESDAY, 8 P.M. .... PRAYER MEETING

FRIDAY, 8 P.M. .... YOUNG PEOPLE'S MEETING

Redeemed with the precious Blood of Christ.—1 Pet. 1:19

BAILIEBORO GOSPEL CHURCH

"Independent"

FLETCHER'S HALL

SUNDAY, SEPT. 24th, 8.00 P.M.

Special Speaker:

DR. BRUCE GREER, Toronto Business Man

Harvey James Hospital Visitor

Miss May Jeffrey, Radio Violinist

A FRIENDLY WELCOME TO ALL

Study Daniel on Monday Nights Pray Meetings at 8.00 p.m. Pray for victory and study prophecy at the same time.

ELIM TABERNACLE

136 SIMCOE ST.

THE APOSTOLIC CHURCH (IN CANADA)

Rev. F. C. Poole, Pastor

SPECIAL VISIT OF

Rev. J. P. Murray

(Gravenhurst, Ont.)

10 A.M. . . . . . . BIBLE CLASS AND SUNDAY SCHOOL

11 A.M. . . . . DEVOTIONAL SERVICE

7 P.M. . . . . EVANGELISTIC SERVICE

Rev. J P. Murray will preach at both services and also conduct a Special Service at 8 p.m. on Tuesday, September 19th.

DON'T FORGET TO LISTEN IN TO 'ELIM TABERNACLE GOSPEL BROADCAST' from CHEX at 1 p.m. A sound Gospel Message to meet the need of hungry souls each Sunday. Pray as you listen.

"Unto Him that loved us, and washed us from our sins in His Own Blood. To Him be glory and dominion for ever and ever.—Rev. 1:5-6.

BALLOTS NOW OR BULLETS BY AND BY?

HOW SHALL WE DEFEND OUR LIBERTIES AGAINST POPERY'S AGGRESSIONS IN CANADA?

Will Be the Subject of an Address by

DR. T. T. SHIELDS

Brock Street Arena, Peterborough

Monday, September 18th, at 8 p.m.

Wake Up Protestants Before It Is Too Late!

YOU ARE INVITED

YOUR CHILD

MUST BE GIVEN

Present and Postwar Priority

IN SPIRITUAL TRAINING

If Child Delinquency is to be Curbed and Christian Citizenship Enhanced

SEND YOUR CHILDREN TO SUNDAY SCHOOL!

RALLY DAY SERVICES

AT

SALVATION ARMY TEMPLE

Simcoe and Aylmer Streets

UNDER LEADERSHIP OF

Major and Mrs. Norm Buckley

11.00 A.M. . . . . DIVINE SERVICE

Air Cadets, Guides, Brownies, Scouts, Cubs Participating

2.45 P.M. . . . . UNIQUE RALLY PROGRAM

7.00 P.M. . . . . GREAT GOSPEL SERVICE

(Broadcast Over CHEX, 7.00 to 7.30 p.m.)

SATURDAY, 8.00 P.M. AT GEORGE AND SIMCOE BAND CONCERT and SACRED SERVICE

Servicemen, Strangers and Young People Welcome!

ILLUSTRATED SUNDAY SCHOOL LESSON

The Kingdom Strongly Established

Scripture—II Samuel 1-5.

By Alfred J. Buescher

David did not know that Saul and Jonathan had been killed until an Amalekite came to him and said he had slain Saul, thinking David would reward him; but David had him killed.

Then David and all his people mourned for Saul and Jonathan saying, "The beauty of Israel is slain upon thy high places: how are the mighty fallen, and the weapons of war perished!"

David was then anointed king over Judah, but Abner, son of Saul's captain, Ner, made Saul's son, Ishbosheth, king over Jezreel, Ephraim, over Benjamin and all Israel.

At last, after Abner was treacherously slain by David's men, without his knowledge, Ishbosheth was murdered in his bed and David was made king over all Israel. GOLDEN TEXT—Psalm 125:1.

The Examiner

The Peterborough Examiner, published each evening by Peterborough Examiner Limited Office Hunter and Water Streets, Peterborough, Ont.

W. RUPERT DAVIES, President
H. L. GARNER, General Manager
G. WILSON CRAW, Managing Editor

Subscription Rates 20c per week in City of Peterborough delivered by carrier; $7.00 per year on Rural Routes; $8.00 by Mail outside Canada.

Members Canadian Press; Audit Bureau of Circulations; Canadian Daily Newspaper Association; Empire Press Union; Ontario Provincial Dailies Association.

TELEPHONE 4641
Private Branch Exchange to all Departments

A good joke is the one ultimate and sacred thing which cannot be criticized. Our relations with a good joke are direct and even divine revelations.
—G. K. CHESTERTON.

SATURDAY, SEPTEMBER 16, 1944

The Community Memorial Centre

On Monday the campaign will begin to collect subscriptions from individual citizens of this city to assist in building the Peterborough Community Memorial Centre. Generous support has already been pledged to this project by the leading industries of the city, and in the December municipal elections property-owners will vote on a by-law which, if it is approved, will provide civic support for the Centre. The campaign which begins on Monday asks for a substantial contribution from every wage-earner in the city. The *Examiner* commends this campaign whole-heartedly to the generosity of its readers, for we believe that the Memorial Centre can enrich the community life of Peterborough in several important directions.

• • •

We feel, however, that a majority of citizens would like to know more about the specific uses to which the Centre will be put. The public has been told that the Centre will be used to promote three things in Peterborough — health, culture and recreation. But precisely how is it going to promote these things? Health, we know, will mean sport, and the principal feature of the Centre will be an arena in which hockey can be played. As we understand matters at present, the hockey arena will be available not only for organized and semi-professional games, but for industrial leagues, church leagues, and school leagues. That is as it should be; it would be unjustifiable to represent the building of an arena for professional hockey as a civic responsibility. Other sports, we understand, will also be provided for and encouraged at the Centre.

• • •

What the Centre will do for sport is fairly clear. But what is it going to do for culture, which is included among the interests which it is to promote? Peterborough, like scores of other small Canadian cities, suffers from cultural malnutrition, and anything which will help to correct that condition deserves support. What will the Centre do? Will there be an auditorium in it which can be used as a concert-hall? Will there by any place where plays can be presented? What provision is there for lectures? Is there any place in which a loan exhibition of pictures could be hung? There is a public in Peterborough for all these things, and that public will subscribe in the approaching campaign if it thinks that the Centre will really do anything for the cultural life of our city. There are people who live and die in Peterborough without ever having come in contact with any of the arts; the rich store of the world's culture is completely unknown ground to them. And this is not because they are dull-witted or indifferent to good things, but merely because Peterborough has no centre and focal point of artistic activity. Is the Centre going to supply that focal point? If so, how? The public would like to know.

• • •

Recreation is also named as one of the things which the Centre will foster. That is splendid; a city of this size, with a large working population, needs far more popular entertainment, and a greater variety of entertainment than is available at present. Will the Centre provide ice carnivals? Will the arena be so designed that a travelling circus could play in it? Will there be provision for pageants, boxing exhibitions and sports displays? And, in another interpretation of recreation, will there by gymnasium and games facilities for people who like an occasional workout, but who have neither time nor inclination to belong to a sports club? The public would like to know.

• • •

If everybody 's expected to support the Community Centre, the Centre must provide something for everybody; it would be most unfortunate if the idea spread that a group of sportsmen wanted the community at large to underwrite their hobby. We are sure that this is not the intention of the men who have done so much hard work to develop the scheme for a Community Centre, and who mean to see their scheme made a reality. We are certain, however, that the public would welcome more specific information about the actual uses to which the Centre will be put.

• • •

It appears to us that the success or failure of the Centre, once it is built, will depend upon the man who is chosen to manage it. In order to get a good manager it will be necessary to offer a substantial salary, for a man will be wanted who knows the sports and entertainment world thoroughly, and understands the special aspects of finance which are found in those worlds. He should be able, if he knows his business, to arrange a sufficient variety of sports events, cultural events, and recreational events during a year to keep the Centre in continuous use, and to make it a financially stable proposition. This would be hard work and unflagging work, and it is decidedly no work for an amateur or for a man who is trying to do another job as well. Peterborough needs the Centre, and it needs everything the Centre can give it; as we are going to build the Centre, let us make sure that we shall get the most out of it.

Britain Turns On Her Lights

Tomorrow night Britain will relax her blackout regulations; the double curtains may be removed from windows, vehicles will show enough light to make them clearly visible, and there will be almost normal lighting in the streets: the effect will be rather like that of the 'dimout' which the East Coast of the U.S.A. had for a time. It is utterly impossible for us to imagine what this will mean to the people of Britain. Since the outbreak of war that country has known no night lighting whatever; even the carefully dimmed torches which were permitted during the early months of war disappeared when their batteries were exhausted. To describe the gloom as 'medieval' as some writers have done, was an exaggeration; in the Middle Ages wayfarers carried flaming torches; the modern Londoner had no light at all. There were other writers who rhapsodized upon the beauty of London by moonlight; but there were hundreds of nights when there was no moon, and the blackness meant only war and danger.

But the blackness was not so horrible as the occasions when Britain did have light—the light which came from the burning homes of British people, the light of explosions, the light which fell in fire from the sky. Britain bore those terrors with a fortitude which history will never forget. British fighting men have done great things in this war, but their heroism has been matched in every respect by the men and women and the children who bore the heavy burdens of life in a besieged island. In war Britain shows her essential democracy — that democracy which goes so much deeper than empty protestations of equality; the rich and the poor, the titled and the obscure, the clerisy and the unlettered all set their jaws and bore whatever was required of them without flinching. They grumbled—we have only to look at the Letters To The Editor columns in any British paper to see how they grumbled—but they never whined.

Tomorrow night light will break over England dimly and imperfectly, like the first hint of dawn. We can imagine the sober satisfaction which it will bring to those people who have earned it, during five years of darkness, broken only by fire.

NOTE AND COMMENT

Radio commentators aren't completely stupid. Give them the facts and they'll draw their own confusions.

A world sugar shortage is foreseen, but the war news grows sweeter every day.

Dorothy Dix says that marriage is the best prize of life. It includes a few booby-prizes, of course.

"Rank and File Seek to Control U.A.W.-C.I.O.", says a headline. Definitely undemocratic!

A captured German general says that he is disgusted with the war. Doubtless he did his bit to make it disgusting.

"The postwar automobile", says an advertisement, "will sweep you off your feet". That's what we are afraid of.

The honourable old hair dressing, bay rum, is getting a bad name. We have used the stuff for years, and have never yet felt impelled to taste it. If it is removed from the market, as has been suggested, we shall probably go bald in a month. And if shoe polish goes with it, we shall deteriorate at both ends.

Diary Of Autumn Days

By
SAMUEL MARCHBANKS

SUNDAY: I think that there ought to be some sort of penalty for those tiresome people who dial wrong telephone numbers and then are rude to the victims of their stupidity. After all, it is not my fault that I am not cousin Flora, or Eddie Old Boy, or the Gates Ajar Funeral Home. There should be an attachment on phones which would automatically give an electric shock to anyone dialling a wrong number.... Have been reading Stephen Leacock's book, "How To Write," which is chiefly remarkable for the number of misquotations which he manages to crowd into it. But can anyone learn to write from a book? I doubt it. The way to learn to write is by writing. A man may learn to sing or play an instrument from a teacher, but if he wants to play upon the recalcitrant and variable instrument of his own intellect he must teach himself.

◇ ◇ ◇

MONDAY: Was passing a pentitentiary today when the thought struck me that its inmates enjoy a greater measure of social security than any other citizens of Canada. They never have to worry about their next meal, or lodging, or suit of clothes; they are never unemployed; they get free medical services; they are protected from the temptations of drink and gambling; they live healthy, orderly, eminently respectable lives. It is true that they make certain sacrifices of freedom in order that they may enjoy these benefits, but they are relieved of every irksome responsibility and every necessity for thought, and after all, what is freedom compared with complete Social Security? As soon as the nation realizes this we shall be able to turn the whole of Canada into a vast penitentiary.

◇ ◇ ◇

TUESDAY: I took part in an earthquake during the night; it was only a very small earthquake, but in these northern regions we have to make the most of the tropical blessings which are vouchsafed to us. I woke up to find that my bed was trembling like a nervous horse, and that there was great deal of noise outside the window. If I had known that an earthquake was in progress I should certainly have leaped out of bed and rushed outdoors in my pyjamas, carrying the mantel-clock which the Fraternal Brotherhood of Poltergeists presented to me during my term as Grand Exalted Hoogow. But I thought it was nothing but a clap of thunder, and went right back to sleep. I felt decidedly cheap next morning when I learned that I had allowed an earthquake to slip, so to speak, through my fingers.

◇ ◇ ◇

WEDNESDAY: Have had to do an unusual amount of driving lately, and I observe an interesting change in the attitude of hitch-hikers. There was a time when they modestly indicated that they would be glad of a lift by jerking their thumbs: now they prance and cavort by the roadside, and when they are not picked up they shout abuse, sometimes of the most ribald kind. Many people are nervous of hitch-hikers, and would not dream of picking up anyone who behaved like a maniac or who screamed at them. ....It is also true that many people travel by car because they like to be private, and they do not want their privacy invaded by hitch-hiking strangers, most of whom are empty-headed chatterboxes. There is a sound reason for the hitch-hiking custom, but it is scandalously abused by miserly and cheeky people.

◇ ◇ ◇

THURSDAY: For years I have been puzzled over the difference between a trade and a profession, but now I think that I have discovered the distinction. The wife of a friend of mine was recently told by her doctor that she had diabetes: a later investigation showed that she was merely going to have a baby. Another friend was told that he had anaemia: he proved instead to have a thyroid ailment. This shows the difference between trades and professions clearly: if I ask a grocer for tea and he gives me soap I mock at him; if I tell a carpenter to make a door and he makes a window, I throw him out of it. These fellows are mere tradesmen. But if a professional man makes a fatuous mistake I feel diffident about drawing it to his attention. Obviously a profession is a trade which allows an unusual margin for error, and professional men guard their prerogative jealously.

◇ ◇ ◇

FRIDAY: To the movies tonight to see "The Hitler Gang," in which a number of actors who looked extraordinarily like Hitler, Goebbels, Goering, Himmler, Roehm and the rest acted out the story of the Nazi rise to power. Although the film showed great skill and discretion it seemed tame, somehow, and I think this may have been because the Nazi gang were shown merely as evil men, and not as monsters, which is how we have learned to think of them. Any group of men who have unlimited powers become monsters—to the lesser folk. But we shall shortly see that when their power is taken from them they quickly shrink in size to ordinary, contemptible humanity. I have seen schoolyard bullies who, viewed under a microscope, would show every trait of the Hitler gang; all they lacked was opportunity..

◇ ◇ ◇

SATURDAY: Much of my day was passed in talking to earthquake victims. Some of these unfortunates complained that they had been roused from sound sleep; others had been shaken in their chairs, and one poor fellow had spilled several swallows of precious liquor. People with children, I found, invariably assumed that the tremors were caused by their young getting up in the night for a drink of water, or turning over in bed. The similarity between the activity of a child of four and an earthquake is amazing. Have you a little earthquake in your home?... Autumn has begun with rainy days and dank nights, and I lit my first grate-fire tonight. It seems only a week or two since I gave up lugging coal and wood to the voracious monsters which pretend to heat my house, and now I am back at it again. Such is the life of man: "'Tis a hotch-potch of money and trouble and care, and care and trouble and money," as the old song says.

What's He Wearing?

A photograph showing a troubled Hitler conferring with Reich Marshal Herman Goering and a couple of other headachy Nazis over the Russian situation caused a sharp-eyed reader in the Office of War Information here to utter a yelp of delight. For Hitler appears to be wearing a double-breasted civilian suit. Wasn't this the same guy, asks our correspondent, who took a vow after the invasion of Poland that he would not shed military dress until the Reich had trampled its enemies in the dust—Ja wohl!—New York Herald-Tribune.

Sound As Opposed To Noise

IT is not imagination when I state that I can bear with equanimity...the noise of gunfire during raids; of convoys of tanks, trucks, and Bren carriers thundering along the highway; of the wartime urgency of the news bulletin for those who have to go off to work early; of workmen and builders hammering and shouting at their overtime job of setting destruction to rights. These, to me, represent sound as opposed to noise. My attitude to the former is acquiescent and then relaxed....

And I not only accept, but truly enjoy natural and elemental noise; wind and rain and thunder, weir and waterfall, however near and however strong....Cocks crowing, cows lowing (though not when their calf has been taken away from them), the romantic quality of all train sounds (except shunting) provided one is not staying in the Hotel de la Gare or in that bijou dwelling on the railway embankment — I cannot explain why I place trains among "natural and elemental" sounds I genuinely enjoy, but I recall how amazed I was when Arnold Bennett produced a little box of pink wax pellets from his waistcoat pocket, and recommended them earnestly for stuffing in the ears during the early mornings of early spring when the bird choir is loud and exultant.

But it is when I am helplessly exposed to noise that is categoried under "pleasure", when I have to participate in other people's idea of "entertainment" which they have not the decency to concentrate within their own radius, but allow to splay out and splash in all directions, it is then that reason is lost and I cease to be a civilized human being. Ophelia sings in a lucid moment: "Lord, we know what we are, but know not what we may be". And I, in my lucid moments, have sometimes wondered by what process I have been translated into that Old Wet Blanket whom I remember over and over again from the angle of my own youth, my own uncomprehending youth. We know what we are, but we know not what we may be.—G. B. Stern, in "Trumpet Voluntary." (New York: Macmillan, 1944.)

What Did Mr. Mosher Mean?

(OTTAWA JOURNAL)

A. R. MOSHER, president of the Canadian Congress of Labour, told the Ottawa Kiwanis Club on Friday that Canadian labour wants better living and working conditions and "a voice in the drafting and enforcement of laws and regulations governing those conditions."

What, exactly, does Mr. Mosher mean? We understand him when he says that workers want better working conditions. We don't understand him when he speaks of workers having a voice in the drafting and enforcement of labour laws and regulations.

Most laws affecting workers, so far as the Dominion is concerned, originate in the Department of Labour. That being so, they originate with Mr. Humphrey Mitchell, an old labour and union man, advised principally by Mr. M. M. MacLean, likewise an old labour and union man. Further, behind Mr. Humphrey Mitchell and Mr. M. M. MacLean are other men with understanding and sympathy for the labour movement.

What, other than this, does Mr. Mosher want? If, in addition, he wants leaders of labour called in to help the Labour Department and the Cabinet to draft labour legislation, would he be willing to have the same practice following with respect to laws affecting other classes — have manufacturers called in to help Mr. Ilsley in drafting customs schedules and determining tariff policy, and bankers called in to help write laws under which banks operate, and farmers called in to draft agricultural legislation, and so on down the line?

We doubt that such a practice would be a wise way, or a practicable way, to carry on government; doubt whether it could be fitted in with responsible government; and doubt also whether Mr. Mosher would want to have the theory applied in the case of the manufacturers and bankers. Yet if we had to have such a practice in the case of the labour goose we should be bound to adopt it also with respect to the manufacturer's gander.

Horrid Hybrid

A Danish farmer now grows a vegetable called pomato-totato, a combination of tomato and potato, according to the Berlin radio. German scientific influence has not done Denmark any good.—Stratford Beacon-Herald.

A Toy Train in a Toy County

Leitrim, like Cavan, is a watery country, but Cavan collects the water into a thousand little lakes, and Leitrim, being hilly, indeed a maze of mountains and hills, pours it all over the place. It is boggy, soggy, rushy land full of burrowing streams, tiniest crevices of water everywhere, and this I found very affecting.... The autumn was already making the colours magnificent. Dark alders, reddening holly, red-berried haw, the beech turning brown and yellow, the aspens grey, the reeds by the lakes a fawny white, aging with the year, a great many poplars that danced as a mirage of light, the ash whose green is the last green to surrender because a tinge of yellow in it keeps it bright and brazen to the end; and through all this the greyness of piles of rock and stone, and the dazzle of the lime-white cottages on their green hillocks—Oh, such a deep, wet, spongy green!—under a sky blue as cornflowers, broken by clouds of which I can only say that they were as white as clouds.

Where there was a lake its water was ravelled in a little wind, and it was as corn-blue as the sky. On and on we chugged getting lost in the hills, climbing steep gradients, a toy train, a toy county. I did not care if we never got anywhere.... Again I was focussing on the little things; worn paths across tiny fields, or the bare-of-leaf sprays, or the ivy never-sere, or the pale-grey osiers, or those brightest of all trees, the scarlet cherries, or the white cottages against the jet-black soil, and every little homestead well bound and protected (those plantations of osiers for the thatchers told their own tale) against the windy winter that was to come.—From "An Irish Journey," by Saen O'Faolain.

Fall Fairs

No one who has ever known the attractions of fall fairs can go through this season of the year without pleasant reminiscences. Just about now the fall fairs are in full swing; the lush displays of produce are again set out for judgment. Handiwork of all descriptions attracts visitors; the various animals of the farm, especially groomed for the occasion, stolidly bear the scrutiny of the merely curious and the knowing alike. And then, of course, there are the trials of speed, without which no fall fair is truly complete.—Kingston Whig-Standard.

You Can't Call Her That

You may call a woman a kitten, but you must not call her a cat.

You may call her a mouse, but you must not call her a rat.

You may call her a chicken, but you must not call her a hen.

You may call her a duck, but you must not call her a goose.

You may call her a vision, but you must not call her a sight.—Good Housekeeping.

Reciprocity!

Yes, school began Tuesday. We know it because motorists were warned in the newspapers that there'd be school children crossing street intersections in large numbers morning and evening, and drivers must watch for school stop signs and be careful not to dust off any of the little shavers.

We know it again because, as our car pool drove home last night a car loaded with high school footballers on their way to practice came through a stop street like a bat out of hell, going at least 45, and missed us by a flea's whisker.

Elders must be careful about hitting school children, but how about some reciprocity?—Minneapolis Star Journal.

Hard To Believe How Time Flies

SEPTEMBER 16

1914 The bands of the Salvation Army and 57th Regiment give a combined patriotic concert in the armouries.

Peterborough Exhibition Board reports a record number of entries in some departments.

School teachers of the city announce that they will give one day's pay to the Patriotic Fund.

Paving on Charlotte street is being held up for lack of vitrified brick.

Weston defeats Marmora here 20 to 4 in an intermediate O.A.L.A. sudden-death semi-final game.

1924 Fifty Central Ontario doctors attend a district meeting of the Ontario Medical Association here.

Trent Waterway Development Association decides to press for the early completion of the Trent Canal.

Perry Alexander announces the securing of 55 new members for the Peterborough Fish and Game Association.

Norwood temperance workers organize for a campaign to support the Ontario Temperance Act.

Deloro evens up the intermediate series with C.G.E. by winning a loose game 11 to 8.

1934 Stephen A. Houboush, native Galilean, tells Rotary Club that British pledge of a Zionist headquarters in Palestine should be withdrawn.

Belleville defeats Petes here 5 to 1 in the third game of the Central Ontario playoff series.

C.G.E. and Canada Packers play a 4-4 tie in the finals of the Peck Cup series.

Peterborough has a rainfall of 2.27 inches over the week-end more than twice the amount of preciptation for the whole of August.

Peterborough exhibitors have carried off many prizes at the Lindsay Fair.

A Bible Message

And Jesus went forth, and saw a great multitude, and was moved with compassion toward them, and he healed their sick. And when it was evening, his disciples came to him, saying, This is a desert place, and the time is now past; send the multitude away, that they may go into the villages, and buy themselves victuals.

But Jesus said unto them, They need not depart; give ye them to eat. And they say unto him, We have here but five loaves, and two fishes.

He said, Bring them hither to me. And he commanded the multitude to sit down on the grass, and took the five loaves, and the two fishes, and looking up to heaven, he blessed, and brake, and gave the loaves to his disciples and the disciples to the multitude. And they did all eat, and were filled: and they took up of the fragments that remained twelve baskets full ...

And straightaway Jesus constrained his disciples to get into a ship, and to go before him unto the other side, while he sent the multitudes away.... And in the fourth watch of the night Jesus went unto them, walking on the sea. And when the disciples saw him walking on the sea, they were troubled, saying, It is a spirit; and they cried out for fear.

But straightaway Jesus spake unto them, saying, Be of good cheer; it is I; be not afraid. (Matt. 14: 14-20, 22, 25-27.)

Contemporaries

WAS SHE ASKED?

In regard to the Anglo-American Caribbean Commission we have wondered why Canada has no voice in this West Indian development body, in view of the fact that Canada, through her West Indian Trade Treaties and her fine Canadian National Steamship service, has in the past done so much for West Indian trade. In the closed co-operation of all units of the British Commonwealth that has envisaged for the future we wonder whether some form of Empire parliament will not be necessary.—Jamaica Gleaner

DOGS OR BABIES

The health committee of the City Counci[l] should resist the clamor of a small misguide[d] group, and, at its hearing on Monday, kill th[e] proposed amendment which would abolish pres[-] ent provisions for the release of unclaimed im[-] pounded dogs to medical research institution[s] for use in saving human lives.

Such research is the foundation stone of mod[-] ern medical and surgical science.

It has been directly responsible for some [of] the marvelous strides science has made durin[g] the last few decades in prolonging human li[fe] and relieving human suffering.—Chicago Dai[ly] News.

WHAT'S IN A NAME?

We do not think we will ever regard the Pr[o-] gressive Conservatives with much charity un[til] they change their name. This is, of course, [an] unreasonable attitude for us to take, but th[en] we are, like so many of our fellow citizens, [an] unreasonable person.

The name of Mr. Bracken's party is a re[gu-] lar jaw-breaker: it contains 23 letters. Furth[er-] more, it does not lend itself to any suitable [ab-] breviation, which is extremely annoying fr[om] the viewpoint of the long-suffering fellows w[ho] write the headlines in the newspapers.

It seems silly, somehow, to describe them [as] P.C.s; as for calling them Pro-Cons, that wo[uld] seem to carry a malicious suggestion of am[bi-] guity and equivocation on the part of [the] Brackenites. No politician wants to wear a [label] which implies, albeit unintentionally, that h[e is] two-faced.—Richard J. Needham in the Cal[gary] Herald.

ANCIENT YARN

Leader E. B. Jolliffe somewhat tramped [...] which he should have kept out when in a re[...] address he said that newspapers are contr[olled] by advertisers using them. As the Simcoe [Re-] former remarks, "this is a hoary old charge [...] is dragged forth for public edification [...] once in a while by smart politicians who [are] careless of the truth. It is easy to make [...] a sweeping indictment, but Mr. Jolliffe [...] find it difficult to substitute the charge if [...] to do so. So far as the weekly newspape[rs of] Canada are concerned, we know that the[y] strongly resent the false imputation cast [...] them by Mr. Jolliffe. From personal acq[uaint-] ance with a majority of these publishers [...] from careful reading of their columns [...] week, we would say that there is not a [...] weekly editor who would permit his ed[itorial] columns to be influenced by advertising [consid-] erations." Quite true.—Collingwood Ente[rprise-] Bulletin.

GIFT FROM GUATEMALA — America below the Rio Grand offers a wealth of color and design, every country contributing its share of beauty and originality. Guatemala is especially rich in color and beautiful embroideries, and offers a fertile field of inspiration to both dress and hat designers, as well as to textile manufacturers. This smart ensemble has a jacket woven from native Indian designs, and the Helen Garnell felt sailor is decorated with a hand-woven Guatemalan band.—*By Alice Alden.*

JUST FOR WOMEN

By CONNIE NICHOLSON (Society Editor of The Examiner)

Cookie Capers

Now that the cooler weather is here, housewives are beginning to put their ovens on again, and answer the family's insistent demands for some good home baking. Cakes of course are generally on top of the request list, but a wise housewife will supplement the one cake her butter and sugar ration will allow, with a couple of batches of tasty, crunchy cookies.

They never fail to hit the spot for afternoon or evening snacks, and everyone, from Dad to little junior, loves to eat a nice big sugar cookie with a glass of milk. Dainty lemon drops, or chocolate chip drops are just the thing to serve to the bridge club, or to a war group meeting at the house. The old stand-bys, ice-box, or refrigerator cookies, are good too, and there's nothing like tasty shortbread to get sighs of pleasure from the family.

Here are a few recipes which may help the housewife whose looking for something just a little different.

Try These Lemon Drops

Ingredients: two cups of flour, four teaspoons of baking powder, three-quarters of a teaspoon of salt, one half a cup of shortening, one tablespoon of grated lemon rind, three-quarters of a cup of honey, one egg, well beaten, two tablespoons of lemon juice, and two tablespoons of water. Mix the ingredients in the usual manner, and drop by teaspoonfuls onto greased pans. Cook from eight to 10 minutes in an oven set for 400 degrees.

Still using honey for some of the sugar, but using butter instead of shortening, here's a delicious honey cookie recipe. Ingredients) one-quarter of a cup of butter, one third of a cup of sugar, one half a cup of honey, one egg, one grated lemon rind, two tablespoons of lemon juice, two cups of sifted flour, one half a teaspoon of baking soda, one quarter of a teaspoon of salt, and one half a cup of nuts. Cream the butter and sugar, add the egg, then honey, lemon rind and lemon juice, then add flour, baking soda and salt, and finally, the nuts. Drop by small spoonfuls on a greased baking ban, and bake until brown.

Another recipe that's sure to make a hit with everyone is chocolate chip drops, which uses shortening instead of butter, but still rquires some of the sugar ration. Ingredients: one third of a cup of shortening; one third of a cup of brown sugar and one third of a cup of white sugar. Add one well beaten egg, one teaspoon of baking soda dissolved in one tablespoon of hot water, one half teaspoon of vanilla, one eighth of a teaspoon of salt, one and one half cups of flour, and one half a cup of chocolate bits (plain chocolate bars cut up into small chips). Dark chocolate is preferable.

Cream the shortening and sugar, add the salt, vanilla and egg and dissolved soda. Fold in th flour and add the chocolate bits. Drop by teaspoon onto a greased pan, and bake until brown.

Sugar Cookies

For something really delicious, which will please the man of the house better than a dainty little drop cookie, here's a recipe for good old-fashioned sugar cookies. Four cups of flour, two cups of brown sugar, one cup of shortening, two eggs, well beaten, one teaspoon of salt, one half teaspoon of nutmeg, half a cup of sour milk, and one teaspoonful of soda. Mix flour and shortening, then add the sugar and mix well. Add other ingredients. Roll out and cut into desired size, and bake in a medium oven until lightly brown.

Needle Magic

With good needles hard to get, and dealers generally "fresh out" of that important commodity, many an erstwhile needlewoman is salvaging her old needles from various pincushions and sewing boxes around the house. It's surprising how many can be found too. In one instance, it was a man who came upon a treasure trove. While cleaning out his garage, he came across a beaded pin cushion, and wondered if by any chance any needles had slipped into the stuffing. On ripping it open, he found over one hundred needles in the stuffing and over 90 in good condition. So try putting needles back into circulation.

Don't Let

PERIODIC PAINS

Cancel any more of your Parties or Happy Meetings

Take the necessary means, with ANTALGINE, to remain active during the difficult days, and go ahead with your work, calls, parties, amusements, etc., just as if nothing happened.

ANTALGINE is the remedy specially prepared to relieve those female complaints. ANTALGINE quickly relieves pains, headaches, tiredness, and enables you to attend to your regular work.

ANTALGINE is a specialized prescription in a small capsule shape, very easy to take. It is the favourite medicine of thousands of women and young ladies.

Give it a trial and see how efficient and helpful it is. For sale everywhere in boxes at 25c and 75c (57)

It's A Pleasure . . .

to do household tasks if your appliances are running smoothly. Call our craftsmen for a check-up on your electrical goods. Free estimates are made on the cost of all repairs.

GRANT & LOUCKS
COMPANY LIMITED
Electrical Contractors
412 George St. N. Phone 5745

ESTABLISHED 1899 CONTINENTAL LIFE

Reliable Judgment . . .
Based on Years of Experience

Consult any Continental Life Representative with confidence . . . he is fully qualified and his judgment is based on years of experience.

THE CONTINENTAL LIFE INSURANCE COMPANY
HEAD OFFICE TORONTO
J. R. S. MacLEOD BRANCH MANAGER
355 George Street, Peterborough

FOUR SQUARE — A Purely Canadian Company

Miss Alice Watson, of Toronto, formerly of Montreal, is spending the week-end with Mrs. Ray Nellist, Port Hope Highway.

◇ ◇ ◇

FO. Arthur W. Holt, R.C.A.F., of Montreal, is spending the week-end with his brother, Maurice Holt and Mrs. Holt, Water street.

◇ ◇ ◇

Miss Natalie Mowrer, of Easton, Penna., is spending a few days in Peterborough as the guest of Mr. and Mrs. C. W. Nicholson, Bolivar street.

◇ ◇ ◇

Mrs. W. W. Nicholson and Miss Marjorie Tucker, of Midland, are spending the week-end with Mr. and Mrs. C. W. Nicholson, Bolivar street.

◇ ◇ ◇

Stocker 2 Robert (Bob) Garner, R.C.N.V.R., of Toronto, is spending the week-end with his wife and his parents, Mr. and Mrs. H. L. Garner at their home, Weller street.

◇ ◇ ◇

Sgt. Pilot Gordon D. Diplock, R.C.A.F., who gradauted recently from No. 13, S.F.T.S., North Battleford Sask., is home visiting his parents, Mr. and Mrs. D. T. Diplock, Weller street.

◇ ◇ ◇

Edward Gerahty, son of Mr. and Mrs. J. W. Geraghty, Pearl avenue, left Friday morning for Montreal, where he will begin his third year medical arts course at Loyola College, West mount.

◇ ◇ ◇

Miss Ruth A. Johnston, Boys' and Girls' Work Secretary of the Baptist Board of Religious Education, who is conducting a three-day coaching conference at Murray Street Baptist Church, is the guest of Rev. J. H. Sutcliffe and Mrs. Sutcliffe, 491 Water street.

◇ ◇ ◇

Out-of-town guests at the Renahon-Shaughnessy wedding to-day are: Mr. and Mrs. Michael J. Renahon, Mr. and Mrs. John W. Renahon, Mr. and Mrs. F. J. McAlpine, Mrs. M. Donohue, Mr. and Mrs. G. McDowell, Miss Yvonne Shaughnessy, Misses Eileen and Gerry Foley, Mr. Jack Boyle and Mr. G. Quigley.

◇ ◇ ◇

Choir Entertained

Following their regular practice, members of the choir of St. Luke's Anglican church were entertained in the rectory by Rev. A. J. Arthur and Mrs. Arthur. During a social evening of games and contests, Miss Mignon Mayneord entertained with several whistling solos, accompanied on the piano by Mrs. G. Bousfield. Refreshments were served, and a community sing-song enjoyed.

◇ ◇ ◇

Plan Pot Luck Supper

HASTINGS, Sept. 16.—(ENS). — The Ladies' Association of St. Andrew's Presbyterian church met in the Sunday school rooms, with Mrs. W. McMillan presiding. The treasurer, Mrs. S. Whitred, reported the results of the dinner served on July 12 and the women plan to hold a quilting and pot luck supper Thursday afternoon, Sept. 21, in the basement of the church. The proceeds will go for Christmas parcels for the boys overseas, also for the ditty bags.

◇ ◇ ◇

Goodchild—Bedore

MARMORA, Sept. 16 — (ENS). — A pretty wedding was solemnized in St. Paul's Anglican Church, Marmora, at 12.30 p.m. Friday, when Doris Joyce Bedore, daughter of Mr. and Mrs. Wilbert Bedore of Marmora, was united in marriage with Clifford Leman Goodchild, son of Mr. and Mrs. William Goodchild of Deloro. Rev. E. M. Cadigan officiated. The church was decorated with gladioli, zinnias and ornamental plants. The wedding music was played by Mrs. W. H. Litt and during the signing of the register Mrs. Thomas Dickson, aunt of the bride, sang "Because".

The bride, who was given in marriage by her father, wore a gown of white lace over satin with a Queen Anne collar. Her veil was of marquisette and was in coronet shape, caught with orange blossoms and she carried a bouquet of American Beauty roses.

She was attended by her sister-in-law, Mrs. Clayton Bedore as matron of honor, who was frocked in blue triple sheer with bodice trimmed with gold sequence. Her bridesmaid was her sister-in-law, Mrs. Eric Bedore, who wore pink triple sheer. Both attendants had matching shoulder-length veils and floral headdresses. They carried bouquets of roses, asters and scabiosa. Best man was Eric Bedore, brother of the bride and Raymond Goodchild, brother of the groom, acted as usher.

A reception was held at the home of the bride's parents, where the bride's mother received wearing a gown of navy blue sheer with a hat of navy blue and white. She wore a corsage of roses and gladioli. The groom's mother who also received wore a gown of green and white print with a hat of rust color and a corsage of Bettertime roses.

Later the bride and groom left for a trip to Toronto and Niagara Falls. For travelling, the bride chose a brown suit with matching pill-box hat. On their return they will live at Deloro.

Out of town guests included Mr. and Mrs. T. E. Potts and Mrs. Walter Leal Tweed; Mr. and Mrs. Alex Hunter Bannockburn and Mr. and Mrs. David Phillips Madoc.

◇ ◇ ◇

Needlecraft Pattern

EMBROIDER HER FROCK.

A wreath of embroidered posies makes this simple-to-make frock a party dress. The stitchery is mainly lazy-daisy and single stitch.

Pattern 974 has transfer pattern of embroidery and necessary pattern pieces for dress; sizes 2, 4, or 6. State size desired.

Pattern Number ....
Size ....
My Name ....
....
Address ....

I enclosed 20c for postage

Personals and Social

Bowman—Campbell

BAILIEBORO, Sept. 16.—(ENS). —A quiet wedding was solmenized at the Presbyterian parsonage in Millbrook when Iva Mary Jean, only daughter of James C. Campbell and the late Mrs. Campbell and Sgt. John Franklin Bowman, son of Archibald Bowman and the late Mrs. Bowman, of Baltimore, were united in marriage. Rev. Walter Patterson officiated. Their only attendants were Mr. and Mrs. Ewart King of Gore's Landing, sister of the groom. The couple will not take up a home until after the war. Sgt. Bowman has returned to his station at Halifax, N.S.

◇ ◇ ◇

Nattress—Allen

The parsonage of St. James' United Church was the setting for a pretty wedding recently, when Margaret Lily Allen, daughter of Mr. and Mrs. Russell Allen, Monaghan Road, became the bride of P. O. Robert George Nattress, R. C. N. V. R., son of Mr. and Mrs. Walter Nattress, Hart avenue. Rev. F. W. Craik officiated.

For the ceremony, the bride chose a gown of white triple sheer, with shoulder-length veil of white net caught with a matching halo. She carried red roses. Miss Betty Freeman, who attended her as bridesmaid, was frocked in powder blue, with matching hat. George Beauchamp was best man.

At the reception, held at the home of the bride's parents, the bride's mother received the guests in a blue gown, with black accessories and a corsage of Talisman roses. The groom's mother, also receiving, was gowned in blue with black accessories, and wore a corsage of Talisman roses.

For a wedding trip to Toronto and Niagara Falls, the bride donned a gold woollen dress with brown accessories.

Swimming Club Elects Officers

The executive for the coming year was elected at a meeting of the Silver Finette Swimming Club of the Y.W.C.A., and is as follows: Honorary president, Miss Caroline Littlefield; president, Mrs. J. Forbes; vice-president, Mrs. Ethel Hopkins; secretary-treasurer, Miss June Killingbeck; telephone convener, Mrs. C. Wood; representative to Girls' Council, Miss Mary Waterman. Also on the executive are Miss Nancy Eastwood, Miss Joan Mantell, Mrs. R. D. Crary, Miss Iris Forbes, Miss Lenore Edwards, Miss Margaret Buck and Miss Pat Martyn.

Plans were discussed for demonstration work and intensive training for ornamental swimming, with the coming exhibition to be put on for the fall rally at the end of September as the first consideration. Miss Littlefield announced the meeting of the G.Y.M. Auxiliary on Monday evening. Members who have joined the club in the last two weeks include Miss Doris Fanning, Mrs. D. Magee and Misses Mabel Barnes, June Wellwood and Eileen Martin.

Popular Bride Given Showers

Prior to her marriage to-day to Mr. T. P. McMillan, Miss Ruth Harris was guest of honor at several showers and presentations, tendered her by friends and her fellow employees of the Western Clock Company. Mrs. J. Armitage, Douglas avenue, entertained at a pantry shower in honor of the bride, and Mrs. F. Gray, Rubidge street, was hostesses for a pyrex kitchen shower at the home of Mrs. M. Mason, Hunter street.

Friends and neighbours of the bride gathered recently at the home of Mrs. W. Kent, when the guest of honor was presented with a clothes hamper and clothes horse. Her fellow workers at the Western Clock Company presented her with a beautiful wall mirror and a pair of book ends as a wedding present, and also presented her with a tri-light floor lamp and a vase at a shower at the home of Mrs. D. Miller, Boswell avenue. Misses Eileen Jeffries and Jean Hair also entertained at a miscellaneous shower at the latter's home, where the bride received many lovely gifts from her co-workers.

Mrs. H. C. Harris, Stewart street, was hostesses for a trousseau tea in honor of her daughter. Mrs. Harris, Mrs. T. McMillan, mother of the groom, and the bride elect received the guests. Assisting in serving refreshments and in showing the trousseau and gifts, were Mesdames R. Dyer, J. Grierson, W. Kent, and Misses Jean Hair, Eileen Jeffries and Orma Lacheur. Misses Esther Brown and Anne Gray were at the door.

M. Shaughnessy Weds At Sacred Heart

A pretty wedding of interest took place in Sacred Heart Church this morning, when Mary Rita (Marita) Shaughnessy, daughter of Mr. and Mrs. Sylvester S. Shaughnessy, 525 Parnell street, became the bride of James P. Renahon, son of Mr. and Mrs. Michael J. Renahon of Toronto. Rev. J. F. Coughlin officiated. For the ceremony, the church was decorated with gladioli and white baby 'mums. Mr. John Armstrong was at the organ, and Miss Yvonne Shaughnessy of Toronto sang "Ave Maria," "Panis Angelicus" and other hymns during the nuptial mass.

Given in marriage by her father, the bride was charming in floor-length white Jacquard crepe, made with fitted bodice, shaped waist, and flared skirt, softly pleated. The bodice was made with a low neckline with matching looped trimming, and long full sleeves gathered to a deep cuff. Her long veil of white net was caught to her head with orange blossoms, and she carried a flower fan of red roses and baby's breath.

Miss Norma Shaughnessy as bridesmaid and Miss Carmel Shaughnessy as junior bridesmaid, were frocked alike in floor-length turquoise taffeta, made with fitted bodices, and bouffant skirts, square necklines and three-quarter length sleeves. Each wore a headdress of turquoise feathers and matching shoulder-length veil, and carried a Colonial bouquet of Talisman roses.

Jack W. Renahon, of Toronto, brother of the groom, was best man, and Vernon and Omer Shaughnessy, brothers of the bride, were ushers.

Following the ceremony, a reception was held at the Kawartha Golf and Country Club, where the bride's mother received the guests in a moss green crepe ensemble, with black velvet hat, matching accessories, and a corsage of Talisman roses. The groom's mother, also receiving, was gowned in navy crepe, with matching felt hat and accessories, and a corsage of Talisman roses.

For a lake cruise to Kingston, Prescott and Rochester, the bride chose a cinnamon brown crepe dress, with small matching hat and veil, semi-fitted coat with mink furs, and tobacco brown accessories. On their return, Mr. and Mrs. Renahon will make their home in Toronto.

Shorter Coats Featured In Fur Styles

A preview of the smart fall and winter fashions in fur coats and jackets was presented in the Green Room of the Y.W.C.A. Friday evening, sponsored by the Peterborough Kinettes. Featured among the exciting styles was the new three-quarter length coat, with wide sleeves finished with matching cuffs, small stand-up collars, or tuxedo fronts, new drape shoulders, and foot-long slits from the hem at the side seams. G. Stott, fur expert from Toronto, explained the type and style of each outfit shown.

Deft style fashioning and expert draping and setting of furs made the coats appear fuller than they were and each seemed as luxurious as could be wished. "Boxy" coats were favored, in a variety of furs and colors, but a few princess and semi-fitted models provided a "different" touch. Wide shoulders, with the new "draped shoulder" effect were much in evidence, and added greatly to the overall appearance of elegance.

Close-cropped furs seemed to have the edge in popularity, with sleek, glossy black Persian lamb 'way out in front. Several models in three-quarter and full length styles of this latter fur were shown, with each having a distinctive and effective appearance. Featured types of fur included rich Alaska seal mole skin and pony skin; the ever-popular opossum; soft and warm-looking wallaby, otter, Can. brown squirrel and grey squirrel; and "different" furs, such as ocelot, spotted civet cat, and Lincoln lamb. Colors were rich browns and blacks, with grey standing out in the squirrel and Lincoln lamb models.

In the 'teen-age fashions shown, the coats were cut a little neater, and had a more trim appearance. Nothing of the style was lost however, and wide shoulders and stand-up collars were featured. Particularly smart and timely was a racoon coat, always tops for collegiate and college wear. A real mink coat, of beautifully matched furs, on simple but stylish lines, was a highlight of the display, and was greatly admired by the large audiences which filled the recreation room for both showings, at 7.30 and 9.00 p.m.

Evening Jackets

The finale of the fur show featured a display of evening jackets, in blue fox, bleached wolf, ruby fox and—monkey fur. The latter jacket, cut quite simply, with wide shoulders and sleeves, was made of long, glossy monkey fur which, although unusual, was a definite hit. The fox jackets were beautiful, and a bleached wolf model, almost white in color, drew many appreciative glances.

Although furs were the featured fashions in the show, a few styles in wools, and afternoon and dinner dresses were shown. Light, bright, slim-looking wools, for comfortable, casual wear, were designed simply, but were definitely smart. Exciting styles in black were shown for late afternoon and dinner wear, many with sequin trim. A few other dark colors were shown, also featuring sequin trimming. Newest hat models were still quite small, with bright feather trim and quite a bit of veiling.

Following each showing, refreshments were served in the Green Room. Mrs. N. Elliott was tea convener, assisted by Mesdames J. Nornabell, G. Coleman, Jr., H. Weir, V. Selkirk and T. Lister. Mrs. J. V. Elliott for the Kinettes and Miss Zita Kennedy and R. Nelson supervised the showing. Pianists were Mrs. W. J. Gordon and Mrs. J. A. MacDonald, and Mrs. J. M. King and Mrs. N. Giles were at the door. Ticket conveners were Mrs. J. M. King and Mrs. T. Lister.

Mrs. Maurice Holt, president of the Kinettes, welcomed the guests on behalf of the organization, thanking them for their support, and introduced Mr. Stott. Models for the show were as follows: Mesdames M. Holt, T. Williams, L. Bateman, B. Baker, J. A. Nornabell, and J. V. Elliott, and Miss Beverly Pringle. The next meeting of the Kinettes will be held Tuesday at the home of Mrs. J. A. Nornabell, Charles street.

Nellie Hickey Becomes Bride

St. Martin's Church, Ennismore, decorated with asters, phlox and gladioli, was the setting for a wedding of interest recently, when Mary Nellie Hickey, daughter of Mr. and Mrs. F. Hickey, became the bride of David Gifford, son of Mr. and Mrs. J Gifford, Sr. Rev. V. J. Gillogly officiated, with Sam Killen and Joe Sullivan serving mass. Miss Marion Best was at the organ, and during the ceremony, Mrs. C. Connolly sang "Ave Maria" and other hymns.

Given in marriage by her father, the bride was gowned in floor-length white brocaded satin, on long torso lines, with shirring at either side at the front. The fitted bodice was made with a Sweetheart neckline, buttoned from neck to waistline at the back, and long leg-o'-mutton sleeves, coming to a point over either wrist. Her veil and train of white net fell from a matching halo caught with tiny flowers, and she carried a bonquet of red roses.

She was attended by her sisters, Misses Lucille Hickey, as maid of honor, and Miss Marcella Hickey, as bridesmaid. They were frocked alike in blue and pink net respectively, on long torso lines with full skirts. The maid of honor wore a finger-tip veil of blue net, and the bridesmaid wore a finger-tip veil of pink net, while each carried a Colonial nosegay of roses and pink and blue cornflowers.

Tom Gifford was best man, and the ushers were Mac Hickey and Clayton Young.

At the reception held at Ava Lodge, the bride's mother received the guests, wearing a gown of old gold crepe, with black hat and matching accessories, and a corsage of red roses. The groom's mother, also receiving, was in navy blue triple sheer, with black accessories, and a corsage of red roses.

For a wedding trip to Ottawa, Montreal and the United States, the bride chose a two-piece gold wool suit with brown accessories, and brown fur neckpiece. On their return Mr. and Mrs. Gifford will live at Ennismore.

Fashions

Pattern 9120 — designed for style and comfort. A jumpe rfrock in women's sizes! Easy sewing; for variety make several blouses.

Pattern 9120 comes in women's sizes: 34, 36, 38, 40, 42, 44; 46, 48. Size 36, jujmper takes 2½ yards 39-inch; blouse, 2 yards 35-inch.

Pattern Number ....
Size ....
My Name ....
....
Address ....

I enclosed 20c for postage

To Help Observe the Jewish New Year This Store Will Be Closed Monday and Tuesday, Sept. 18th and 19th Re-opening Wednesday as Usual

TOWNE TOGS by Blacks

380A GEORGE ST.

READY FOR WEAR—If there is one item of her wardrobe that is indispensable to the city child it is her good little black dress that is able to fit into any scene on its own or with the aid of various accessories. This attractive New York design is of black crepe, dressed up for a busy Fall with a skirt side draped to one side, a square neckline and crescent shaped jewelled clips.—*By Alice Alden.*

W.M.S. Studies Eastern Peoples

ROSENEATH, Sept. 15 — (ENS). — The new study for the W.M.S., "West of the Date Line", was introduced by Mrs. A. Nill at the regular meeting of the society held this week in Mrs. M. Davey's home. The study dealt with the South West Pacific and the story of the origin of the people's in the islands there, was related.

Mrs. R. C. White consented to give an address at the thankoffering service in October, the date to be arranged later. The regular meeting will be held October 3, one week earlier than usual, in Mrs. J. A. Nichols' home.

An invitation was received to attend the 10th anniversary party of the Roseneath United Church W.A. on September 20. Miss Clarice Atkinson played a piano solo, and the hostess served refreshments.

Choir Entertains Former Organist

APSLEY, Sept. 16 — (ENS). — Mr. and Mrs. Orville Miller of Smith, whose marriage took place recently, were given a surprise party at their home by members of the Trinity United Chuch choir. Mrs. Miller, nee Margaret Tucker, who had been organist and assistant organist in Trinity Church, was presented with a purse of money by Miss Eva Whitmore, leader, on behalf of the choir, and Wilbert Johnson read the address.

At the close of an enjoyable evening spent in singing and games, planned and supervised by G. Langton, C. Robb of Peterborough spoke of the kindly feeling existing in choir, and women of the choir served refreshments. Transportation was provided by Herb Tucker and Aubrey Blakely.

Those present included: Mr. and Mrs. J. Tucker, Mr. and Mrs. H. Tucker, Mr. and Mrs. A. Blakely, Mrs. Don Newberry, Mrs. Walter Tucker, Misses Eva Whitmore, Marie Tucker, Myrtle Tucker, Evelyn Lean, and G. Langton, Wilbert Johnson and C. G. Robb. Mrs. W. Lean, the organist, was unable to attend through illness.

This store will be closed Monday and Tuesday, Sept. 18th and 19th to observe the Jewish New Year.

A. FINE'S
CLOTHING STORE
428 Geo. St. Phone 9715

Are your Children

Try New, Improved OVALTINE

Children who are thin, nervous and under par, science has discovered, are often found to be eating foods which do not give them enough of the essential food elements everyone needs for health.

As a "protecting" food-drink, *New, Improved* Ovaltine adds to a child's meals the essential food elements most likely to be deficient.

Three servings of *New, Improved* Ovaltine furnish a child with a significant portion of his daily requirement of Vitamins A, B1 and D, Calcium, Phosphorus and Iron—all from Ovaltine alone. Also quick food-energy elements and high quality proteins for building sturdy bodies.

So—if your child is thin, nervous, under par, or eats poorly, start giving him *New, Improved* Ovaltine regularly. Get Ovaltine today at drug or food stores.

NEW, IMPROVED
OVALTINE
THE PROTECTING FOOD-DRINK

"SOMEONE FORGOT TO PHONE 4655!"

Don't put off winterizing your home. You'll remember that last year some folks had to wait and wait. By acting now, you'll be all set for the winter.

Don't risk the danger of a drafty, uncomfortable home. Protect the health of your family and at the same time save precious fuel. Call us today!

ESTABLISHED 1840 — The — TELEPHONE 4655

PETERBOROUGH LUMBER CO., LTD.

HERE IS THE SURPRISE WINNER IN FEATURE RACE—View of the finish of the feature event at the Aqueduct Track, L.I., shows Strategic, Jockey Thacker up, coming in the winner, with First Fiddle coming in second. Dit (not shown) came in third.

Kawartha Golf Events Nearing Wind-up Stage

Events at the Kawartha Golf and Country Club are rapidly moving toward a climax and the next week should see winners declared in all the five major competitions listed for men and the two events for mixed teams.

Pete McArthur has won the Kawartha Cup, emblematic of the championship of the higher handicap men. This young man has made rapid strides in the game, as this is his first year at the royal and ancient.

The team of Harley Weir and Archie Hood have wrapped up the Glover Trophy for the men's two-ball competition, having defeated Rod Jones and Hy Caverley in the finals, 1 up.

Competition for the club championship has taken on its familiar aspects as Charlie Low and Fraser Dunfield have again survived four rounds of duelling with the 16 top flight qualifiers to emerge as finalists for the third year in a row. This match will be decided this week-end and should be one worth seeing, as both are well on their game. Either one of these lads will be a worthy opponent for Robert Abbott of the Peterborough Golf Club when they meet for the J. E. Girven Trophy over a 36-hole route on the week-end of September 23 and 24.

Tommy Miller and Hy Caverley are finalists in the President's Cup for the championship of the handicap golfers and this match will be completed this week-end.

Finals have been reached in both the Riley Cup and Riley Cup consolation tournaments, and it is hoped that both these matches will be played this week-end. Mrs. K. S. Smylie and Dave Price take on Mrs. Roma Brindle and Stan Whiddon for the Riley Cup, while the finalists in the consolation are Mrs. Vern Selkirk and Jack Menzies and Mrs. J. M. King and Ron Akers.

Jim Geraghty is all ready and waiting to meet the winner of a match between Charlie Cummer and Dave Menzies for the championship among the seniors. The gentlemen who have played in this competition are better at playing their matches than a lot of fellows a whole lot younger and the Handicap Committee is grateful for the interest they have shown in this new tournament.

THE STARS SAY . . .

By GENEVIEVE KEMBLE

For Sunday, September 17

SUNDAY'S horoscope turns toward some peculiar and revolutionary moves and while accompanied by adverse situations, in the long run, through good judgment and sustained application to duties, responsibilities and obligation lasting benefits may be expected. This might have relation to group, fraternal or community activities. But in all shun unnecessary changes and safeguard the health and that of the family. Be vigilant against deception.

Those whose birthday it is may have a year of peculiar upsets or anxieties affecting the standing in community or group affiliations. Work for fulfilment of all obligations and responsibilities, but keep alert to duplicity and strange entanglements. Be wary with affectional, domestic and social ties, and safeguard the physical condition of self and family.

A child born on this day may have progressive ideas in promoting public relations or community well being, although it will be shy and distant.

For Monday, September 18

MONDAY'S astrological forecast is for a lively and enjoyable state of affairs in the realm of romance, parties, celebrations and domestic or social functions. Things should move at a lively pace, despite the fact that some impediments or frustrating circumstances might arise. With tenacity and tact such obstructions may be eliminated. Finesse and strategem are recommended.

Those whose birthday it is may be prepared for a year of celebrations and festivities marking romantic, social or domestic adventures of significance. However there may be delays, obstacles and impediments to be removed by determination, diligence and good will disposing of disagreements and limitations in both business and private relations. Compromise and tact may assist.

A child born on this day may have many talents and skills, in unusual lines, although its tendency may be toward the arts and sciences: Its life may be romantic and adventurous, with serious objectives.

DOROTHY DIX . . . .

WORKING WIVES NEED BREAK

Husbands Sharing Income Should Take Turns at Cook Stoves, Doing the Washing.

It is the custom to describe marriage as an equal partnership into which a man and woman enter, but this is mere wishful thinking. If there is such a thing as a real 50-50 marriage, few, if any, of us have ever been privileged to see it, still less to take part in one. Nine marriages out of ten are not partnerships. They are deals in which one or the other of the high contracting parties have gotten the gravy and the other one has been left with the dish to hold.

Sometimes it is the man who gets the hot end of the matrimonial bargain. Sometimes it is the woman. There are just as many trifling, no-good wives as there are loafing, lazy husbands. Neither sex has a monopoly on meanness. When it comes to rock-bottom selfishness and the desire to get the best for oneself, male and female are neck-and-neck in the running.

Many a man spends his life toiling to support a wife who makes no return for what she receives. He makes the money. She spends it. He can never afford to take a holiday. She takes nothing else. He laps her in luxury. She never gives a thought to his comfort.

On the other hand, there is many a husband who dumps all of the responsibility of making their marriage a success on his wife. He expects her to do not only all the work of making a comfortable home, but to keep him entertained and amused; to always look like a million dollars, though he keeps her on a basement bargain allowance, and to stay young and beautiful so he won't be tempted to run after other women.

This unfair division of labor has become one of the big problems of marriage in these days when so many wives are forced to work both inside and outside of their homes, and to be competent business women and glamor girls as well as domestic slaves, yet whose husbands refuse to lend them a helping hand in the kitchen, or do any of what they call "woman's work."

In the old days when the man brought home the dough it was woman's job to bake it, but it isn't fair to ask her to be both provider and cook. In common justice it does seem that the husbands with wage-earning wives should take their turns at the cook stove and the washing job and the baby carriage.

And husbands needn't say they don't know how to do it, for there is no mystery about performing on a gas range that any man who can tune in on a radio can't fathom. There is no esoteric rite about tidying a house that a man can't do. As a matter of fact, the best chefs and cleaners are of the masculine persuasion, and it is up to husbands to strut their stuff in the cases where their wives are the tired business women.

But how working wives are to get a fair deal, I don't know, unless they go on a sit-down strike.

(Released by The Bell Syndicate, Inc.)

Odd Mishap

HAMILTON, Sept. 16 — (CP). — Donald Pearson, 11, was killed last night when crushed under a refrigerator which fell on him while he was playing in a yard at the rear of a grocery store.

He's Not So Tough Krippler Claims

KARL KRIPPLER DAVIS

"This Mad Russian, in spite of his beard and his hair doesn't look so tough to me," declares Karl Krippler Davis, the rowdy Texan who meets Rasputin in the main bout of the Tunney wrestling show at the Brock St. Arena next Tuesday. "If he is counting on beating me with that bear hug of his he's on the wrong track" Davis say. "I'll snap a stepover toehold on him and he'll forget all about that famous grip." Irish Jack ennedy, new sensation will meet Bob Wagner in the semi-final and Vernon Baxter battles Don Evans.

Bottled by
Boorman's Beverages

AS IS OUR ANNUAL CUSTOM WE WILL BE CLOSED MONDAY AND TUES., SEPT. 18 AND 19 IN OBSERVING OUR JEWISH NEW YEAR

Isadore Black

308 George St.

NO PERMIT REQUIRED!

We Vulcanize All Makes and Sizes of Truck or Car Tires and Tubes

YOUR GOOD YEAR DEALER

J. J. DUFFUS CO.

General Motors Dealer

PETERBOROUGH, ONT.

ASTHMA

Borland, Fuller Tamblyn's and all druggists will be glad to show you a leader in the Asthma field. Not merely to get you over an attack, but to build up against trouble. Now $3 (3 weeks' supply)—"Davis' Asthma Remedy 7895"

ECZEMA

Itching piles, insect bites, psoriasis. Ask your druggist for "Davis' Pruritus Cream," the new colorless, odorless, greaseless effective cream 60c $1.00, and economy size $1.65. Try it for Baby's eczema.

SPORTS-Day by Day

By FRED D. CRAIG

The greatest opportunity in Peterborough's history is being offered in the epoch-making drive for funds for the Memorial Health Centre which is to be launched on Monday. Involved in this $300,000 undertaking is the most comprehensive and far-reaching scheme of community development that any city in Canada of anything like the size of Peterborough has ever presented to its citizens. The successful culmination of this drive will not only give Peterborough a modern arena where hockey and skating may be staged under ideal conditions, but also an auditorium capable of housing large audiences where musical entertainment, roller skating, conventions, large-scale public meetings, indoor circuses and other similar events may be presented. The program includes large-scale improvements to Riverside Park, including new stands, and the providing of facilities for baseball, softball, soccer, lacrosse and football, as well as adequate bathing facilities. The scheme is magnificent in its scope and its completion will leave Peterborough in the forefront of Canadian communities so far as opportunities for every form of athletic endeavor or its younger citizens are concerned.

* * * * * *

This column has no hesitation in endorsing the effort as a campaign that cannot, under any circumstances, be allowed to fail. If we miss the boat on this occasion it may be years before another such golden opportunity will present itself. We cannot afford to miss. We urge the citizens of Peterborough to throw themselves unitedly behind this great campaign and carry it through to a successful conclusion. There are probably some differences of opinion as to various details of the program. In a scheme of this calibre it would be a miracle if we were to be unanimous about the thing. But in the name of common sense do not allow these trifling differences of opinion to blind us to the import of what is being planned and sought. The main business before the community in next week's drive is to raise the funds that are required. The details can be ironed out later. Now the job is to put the scheme over the top. It is the greatest chance the individual citizen has ever had to make this a better Peterborough in which to live. We have confidence enough in the good sense of the people of this city to feel sure that they have no intention of muffing the opening that has been given to them.

* * * * * *

They're Badly Needed

Of the need of the program that has been prepared there can be no doubt. Peterborough is one of the best hockey towns in the country and yet we are facing the second winter without Canada's national winter pastime because we have no rink. A modern artificial ice arena, with a proper ice surface, with comfortable seats in a heated building, with adequate dressing-rooms and all the up-to-date appointments is first on the city's sport "Must" list. In providing the arena the scheme takes care of another crying need. At the present time we have no auditorium in Peterborough suitable for large public entertainments, conventions, political meetings and many other similar events. With the Memorial arena completed its accommodation will be available for all such affairs and many problems are immediately taken care of by the proposed building which will include all the better features of similar arenas throughout the country, including of course a modern public address system. An auditorium of that kind will be in use daily throughout the year and in itself more than justifies the request for community support and backing.

* * * * * *

As to the other features of the program they deal with existing wants in a comprehensive manner. It is obvious that the city's only enclosed athletic ground Riverside Park, once one of the finest baseball plants in the smaller cities has about come to the end of the trail unless a comprehensive program of improvements is carried out. The grandstands, never adequate, are falling to pieces and the playing field, at one time as level as a billiard table has been heaved up so often by spring floods that the surface will have to be rebuilt and raised. The Memorial Health Centre scheme takes all these facts into consideration and will convert Riverside Park into an ideal centre for all summer and fall sports, surely a consummation devoutly to be wished. There are other items in the program equally commendable and the whole plan is so breath-taking in its scope that this column urges every citizen to realize just what the success of the drive means to Peterborough and give accordingly. It is the chance of a life time and, as we said before, we cannot afford to fail.

* * * * * *

St. Catharines' Side

Clayton Browne of the St. Catharines Standard gives the St. Kitts' side of the protest in regard to the recent game with Brantford as follows: "Our veteran confrere from Brantford, Sports Ed. Alan Rose, made quite a how-de-do about Teepees girls lodging a protest with the P.S.W.U. over failure of the Brantford catcher to don a mask here and the Phone City scribe departed a little from beaten paths in his tirade. It is not his business to try the case in the paper and give judgment. That is the task of the league heads at Peterborough, no matter what their decision. We are informed that Teepees did not actually protest the fact here in the opener, but they severely questioned the legal rights, since it is a P.S.W.U. rule that catchers do that. It seems a girl softballer was either seriously injured, if not fatally, some time back and the P.S.W.U. made the rule mandatory, that girl catchers must wear both pad and mask in all playoff games—or league ones for that matter. The same legislation brought in taped bat-handles for men-women and business such as needed rules in protecting rival players. Surely, no one could possibly object to preventive rules to health and if a Brantford girl had been injured here by omission to wear protective equipment, who would get the blame? Teepees, of course, for not halting it before the game started and demanding Brants catcher do so or play under protest. We'd say Teepees are unjustly crucified and also lenient in not enforcing the rule before the opener got under way down here."

* * * * * *

The American League race tightened up even more as a result of last night's card which saw the St. Louis Browns knock off the Chicago White Sox 5 to 1 and move into a second place tie with the Detroit Tigers, right on the heels of the Yanks. Effective pitching by Galehouse and Vern Stephens' hitting did the trick for the Brownies. The Tigers lost a chance to move out in front over the idle Yankees when they split a double-header with the Cleveland Indians. The Tribe took the first game in 12 innings 4 to 3 while the Tigers getting another fine pitching effort by Hal Newhouser won the second 9 to 1. Boston Red Sox lost ground by dropping a game to the Washington Senators. In the National League the floundering Cards ran their losing streak to five straight by dropping the first game of a double bill to the Chicago Cubs 2 to 1 but finally checked the rout by grabbing off the night cap 3 to 2.

* * * * * *

Sporting Chili Con Carne: Peterborough Soldiers expected to make a trip to Kingston for a series this week but the Kingston military play-offs were slowed down by rain and the Peterborough visit had to be postponed until next week.... Local athletes who were formerly prominent in other sports are beginning to make their presence felt on the golf links Pete McArthur, basketball star has won the Kawartha Cup and Tommy Miller, well known as a hockey goalie, softball player and bowler is in the finals for the President's Cup at the Kawartha Club.... The opening game in the Stratford-Brantford girls' playoff seemed to be a loose exhibition, certainly not on a championship plane.... Mort Cooper, pointing for his 22nd win had a tough loss yesterday. The first three batters to face him batted in two runs for the Cubs and although the Cards' ace blanked them after that his teammates could only put together one marker off the delivery of Bob Chipman so Cooper suffered his seventh loss.... Toronto Tip Tops will play their first game in the big tournament at Cleveland, O., tomorrow.... Russ Johnson, crack Hamilton pitcher is with the Toppers along with Susie Turner and Cam Ecclestone.

Toronto Man Golf Champion

TORONTO, Sept. 16—Jack Cole of Royal York toured Lambton Go.. course in 71 strokes yesterday to win the Ontario Golf Association seniors' championship over the largest field to ever compete.

One hundred and forty-four teed off in search of the prizes but Cole's outgoing nine of 36 and his return trip of 35 was good enough to give him a six stroke margin over Dr. W. C. Givens of Scarboro' and Robert Abbott of Peterborough who tied for second spot.

Cole won the senior title two years ago.

Dr. Givens bagged low net award in Class A with 77-12—65.

Following were the scores:

Class A—Low Gross: 1, Jack Cole, Royal York, 36-35—71; 2, Dr. W. C. Givens, Scarboro', 77; 3, Robert Abbott, Peterborough, 77; 4, John Lewis, Rosedale, 79; R. Howard Batten, Lambton, 79.

Class A—Low Net: 1, Dr. W. C. Givens, 77-12—65; 2, A. C. Hoffman, Westmount, Kitchener, 88-21—67; 3, Dr. R. H. Henderson, Westmount, Kitchener, 80-12—68; 4, R. Ely, Islington, 86-18—68; 5, J. N. Fitzgerald, York Downs, 81-12—69.

Class B—Low Gross: 1, J. Mossop, Lambton, 82; 2, Harry Phelan, Lakeview, 83.

Class B—Low Net: 1, S. S. Ashplant, London, 83-18—65; 2, Dr. Thompson, London, 87-20—67; 3, C. J. Lloyd, Mississauga, 92-25—67.

Class C—Low Gross—J. E. Casson, Islington, 90.

Class C—Low Net: J. E. Casson, Islington, 90-21—69; 2, J. Powley, Lambton, 91-21—70.

HERE AND THERE IN SPORTS

By The Canadian Press

A crowd was at Braves Field, Boston, yesterday, the sun was bright and the diamond in good shape but the teams, Dodgers and Braves, did not show up for their National League fixture. They were stalled in a train between Brooklyn and Boston which was blocked by a washout caused by the hurricane.

Regarded as Britain's best hope for a try against Joe Louis' heavyweight crown, Freddy Mills lost the British and British Empire heavyweight championship to Jack London of West Hartlepool in 15 rounds on a close decision at Manchester last night. Mills previously had a decision over London. Both heavies are R.A.F. sergeants.

Major League Leaders

(By The Associated Press)

NATIONAL LEAGUE

Batting—Walker, Brooklyn, .355.
Runs—Nicholson, Chicago, 105.
Runs batted in—Nicholson, Chicago, 108.
Hits—Musial, St. Louis, 181.
Doubles—Musial, St. Louis, 48.
Triples—Darrett Pittsburgh, 18.
Home runs—Nicholson, Chicago, 32.
Stolen bases—Barrett, Pittsburgh, 25.
Pitching—Wilks, St. Louis, 16-3, .842.

AMERICAN LEAGUE

Batting—Fox, Boston, .327.
Runs—Stirnweiss, New York, 114.
Runs batted in — Stephens, St. Louis, 97.
Hits—Stirnweiss, New York, 183.
Doubles—Boudreau, Cleveland, 37.
Triples—Stirnweiss, New York, 15.

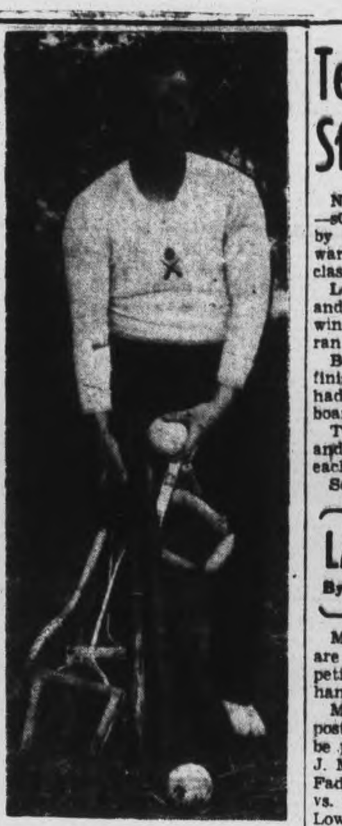

AT IRISH CAMP—LS. (PTI) Bill Hannon, of Halifax, N.S., is sports supervisor at the Royal Canadian Navy's leave camp, in Northern Ireland. Bill says "there really isn't much work to my job, because the boys start raiding the equipment locker the minute they enter the camp, and keep right on playing hard until they leave." Before coming to the leave camp, Bill was on the staff of H.M.C.S. Niobe and served aboard H.M.C.S. Prescott.

Fights Last Night

By The Canadian Press

New York — Frankie Terry, 155, Brooklyn, and Rocky Graziano, 151, New York, drew, 8. Patsy Zoccano, 140½, Toronto, outpointed Walter Depalma, 140¾, Patterson, N.J., 4.

Baltimore—Slugger White, 131, Baltimore, outpointed Vince Dell 'Orto, 134, New York, 10.

Brooklyn—Frankie Jamieson, 157, Chicago, knocked out Ray Rovelli, 156, West New York, N.J., 1.

St. Louis—Henry Armstrong, 141, Los Angeles, knocked out Aldo Spoldi, 138, Italy, 2.

Dr. Chase's PARADOL
For Quick Relief of Pain

Tehran Captured St. Leger Race

NEWMARKET, England, Sept. 16 —(CP-Reuter). — Tehran, owned by the Aga Khan, won the fifth wartime runing of the St. Leger clasic to-day.

Lord Derby's Borealis was second and Ocean Swell, this year's Derby winner, owned by Lord Rosebery, ran third.

Bettors saw the first three horses finish in the order in which they had been installed on the odds board.

Tehran started as favorite at 9-2 and the place and show winners each left the barrier at 11-2.

Seventeen horses finished.

LAWN BOWLING

By HERB MARTIN

Monday, 7 P.M.—All bowlers who are still in the club's singles competition are requested to be on hand to play one round.

Monday, 8 P.M.—The following postponed scheduled games are to be played: W. Ashby vs. L. Turner; J. McDonald vs. V. Selkirk; P. McFadden vs. K. Sloan; F. Dearborn vs. R. Hutchinson; L. Loftus vs. S. Lowe; P. Moore vs. H. Northrop; T. Ryan vs. G. Sorenson; G. Coleman, Jr., vs. C. Williamson.

Extra Series Games.

Tuesday, 7 P.M. — Consolation event—J. Fitzpatrick vs. R. Hutchinson; R. Hendry vs. W. Jeffries; G. Coleman, Jr., vs. H. Coleman; T. McMillan vs. R. Payne. Winners to play second game.

Hard Luck Competition—Tuesday, 7 P.M.—F. Dearborn vs. H. Martin; C. Lawrence vs. H. Northrup. Winners to play second game.

Tuesday, 7.30 P.M.—Primary Finals—Nels Routley vs. H. Freeman.

Tuesday, 7.30 P.M.—Hard Luck Semi-Finals—G. Coleman, Sr., vs. R. Burns.

TOPS IN AMERICAN

Home runs—Etten, New York, 19.
Stolen bases — Stirnweiss, New York, 51.
Pitching—Newhouser, Detroit, 25-8, .758.

Tuesday, Sept. 19

MAIN BOUT

IVAN RASPUTIN

The Mad Russian

vs.

KARL DAVIS

Semi-Final

IRISH JACK KENNEDY vs. STRANGLER BOB WAGNER

Preliminary

VERN BAXTER vs. DON EVANS

BROCK ARENA

8:45 P.M.

Those Crisp, Cool November Days

. . . with the smell of woodsmoke in the air and falling leaves slowly blanketing the ground. Remember sitting still and expectant on the deer-run, waiting to hear the tell-tale snap of a twig or a flash of white which will betray the fleeing deer. The day's sport over, the dependable Johnson Sea-Horse would bring the tired hunters back to camp and an evening around the fire, swapping stories of hunting exploits.

The memories of those happy days are doubly precious now during these busy war years when time for leisure is non-existent. Johnson, too, is engaged in all-out war effort but, when Victory is won, Johnson Sea-Horses will continue to serve on the water-ways of Canada and of the world.

Until then, get the best performance from your present outboard motor by sending to-day for the FREE, fifty-two page conservation booklet, "Know Your Outboard Motor". Simply address your request to our plant in Peterboro or to your Johnson dealer.

Johnson Sea-horse OUTBOARD MOTORS

PETERBORO, CANADA
WAUKEGAN, ILLINOIS

644

DIVISION OF OUTBOARD MARINE AND MANUFACTURING CO

Canadian Sport Snapshots

By GREN ALLEN
Canadian Press Staff Writer

EDMONTON, Sep 16.—(CP).—Champion golf ball hunter of Alberta, and may be the world, is an eight-year-old Alsatian called Teddy, owned by Charlie Holmes of Edmonton.

Teddy, who has been hunting golfer's pellets since he was a year old, has, according to his master, found an estimated 15,000 golf balls during the past three years.

His hunting grounds are the fairways and roughs of Edmonton Highlands golf course.

Teddy's knack of locating lost balls provides his 66-year-old boss with a living. Unable to work because of a heart ailment, Holmes sells the good balls found back to club members who are willing to pay as much as 50 cents in this day of shortages.

Teddy locates as many as 25 balls during a busy week-end, as he can scent the rubber of the ball from 30 yards away under dry conditions.

He does not pick up balls players are using. "He was taught what to pick up and what to leave early in his training, Holmes says.

In the neighboring province of Saskatchewan, Dunc Sinclair, 58-year-old Scot, gave golfers something to talk about. Out of golf for 21 years after the First Great War due to war wounds, Dunc became the first player to win both the open and amateur North Saskatchewan titles. He had a par 71 to top 196 starters in the open. Alex Wilson of Saskatoon dropped a 2 and 1 decision to the veteran in the amateur final.

Lights Are Out No Ball Game

(By The Associated Press)

If it's not one thing its another that has prevented the International League teams from clashing in their playoffs for the Governors' Cup.

After two days of rain followed by Thursday's hurricane, Toronto and Newark found that the lighting system in Ruppert Stadium, Newark was out of commission and postponed their game for the fourth time, until tonight at 8:30. Baltimore and Buffalo are not scheduled until tomorrow at 2:30 at Baltimore.

Yesterday's Stars

By The Associated Press

Vern Stephens Browns—drove in two runs with 18th homer and single at St. Louis trimmed Chicago, 5-1.

Steven Gromek, Indians and Hal Newhouser, Tigers — Gromek outpitched Dizzy Trout and scored winning run in 12th inning of 3-3 opening victory; Newhouser coasted to 25th victory behind Detroit's 19-hit attack for easy 9-1 rout of Cleveland in finale.

Bucky Walters, Reds — Became first National League pitcher to cop 21 wins by shading Pittsburgh in 10 innings, 5-3.

Brownies Tied For Second With Detroit

By JACK HAND
Associated Press Sport Writer

Detroit muffed a chance to take control of the American League pennant race last night and sat idly by today as the St. Louis Browns got their turn to nip at the heels of the front-running Yankees.

While Paul (Dizzy) Trout was losing his second straight and the Tigers were splitting a double-header with Cleveland, the Brownies thumped Chicago to pull into a second-place tie with the Bengals. They were half a game back of Joe McCarthy's men.

Trout's 12-inning loss to Cleveland's Steve Gromek, 4-3, came on Myril Hoag's double, scoring Gromek in the 12th.

Hal Newhouser earned the Tigers a split by turning back the Indians with eight hits and striking out nine for a 9-1 "convincer" as Detroit slugged out 19 safeties, five by the veteran Roger (Doc) Cramer.

Denny Galehouse hurled the Brownies to a 5-1 decision over the Chicago White Sox with the help of Vern Stephens' 18th homer.

Boston dropped 3½ games off the pace in a hard-to-take walloping by last-place Washington, 5-2. Joe Cronin led with Rookie Clem Dreisewerd who yielded all Washington runs before bowing to Red Barrett. Mickey Haefner shackled the hard-hitting Red Sox with seven blows and stopped George Metkovich's consecutive game hitting streak at 25.

Cincinnati took first blood in the National's second-place scrap with Pittsburgh by eking out a 5-3 edge in 10 innings over reliefer Xavier Rescigno. The Pirates' margin on the third-place Reds was cut to 4½ games.

Ray Sanders hit the 100 R.B.I. mark as St. Louis split a pair with Chicago, losing 2-1 but bouncing back 3-2 as Ted Wilks earned his 16th victory. New York finished a "suspended" game for an 8-3 edge over the Phillies but bowed to Ken Raffensberger in the regular tilt, 7-3, and remained with the Cubs for fourth.

NO PERMIT REQUIRED!
We Vulcanize
All Makes and Sizes of Truck or Car Tires and Tubes
YOUR GOOD YEAR DEALER
J. J. DUFFUS CO.
General Motors Dealer
PETERBOROUGH, ONT.

Theatres - Dances - Radio

THE SOUTH AMERICAN WAY—Tennis, the way Pancho Segura plays it, serves as the subject of conversation as Ecuador's Ambassador, Galo Plaza, talks with the net star in Washington. Billy Talbert is at Left.

Baseball Results and Record

INTERNATIONAL LEAGUE
Governor's Cup Series
Four-in-seven Semi-finals
Friday's Results

Toronto at Newark—Postponed.
Buffalo at Baltimore—Postponed.

AMERICAN LEAGUE

	W.	L.	Pct.
New York	76	61	.555
Detroit	76	62	.551
St. Louis	76	62	.551
Boston	73	65	.529
Cleveland	66	73	.475
Philadelphia	64	75	.460
Chicago	63	75	.457
Washington	59	80	.424

Friday's Results

Washington 5, Boston 2
St. Louis 5, Chicago 1
o-Cleveland 4-1, Detroit 3-9
o—First game 12 innings
Only games schedules

NATIONAL LEAGUE

	W.	L.	Pct.
St. Louis	96	42	.696
Pittsburgh	81	55	.596
Cincinnati	76	59	.563
Chicago	63	73	.463
New York	63	73	.463
Brooklyn	56	80	.412
Boston	55	80	.407
Philadelphia	53	81	.396

Friday's Results

Chicago 2-2, St. Louis 1-3
x-New York 8-3, Philadelphia 3-7
x—First game completion of July 16 game.
o-Cincinnati 5, Pittsburgh 3
o—Ten innings.
Brooklyn at Boston—Postponed.

AMERICAN ASSOCIATION
Shaughnessy Playoffs
Friday's Results

z-Milwaukee 6, Louisville 1
z—Milwaukee leads 4-in-7 series 2-1
xSt. Paul 3, Toledo 2
x—Toledo leads 4-in-7 series 2-1

Mayo Smith Wins Batting Title In International

By JOE REICHLER
Associated Press Sport Writer

NEW YORK, Sept. 16—(AP)—Edward Mayo Smith, 29-year-old veteran centrefielder of the Buffalo Bisons, won the International League batting title with a mark of .337.

Smith, who never before had reached the .300 mark in his 10 years in the circuit, closed out the season Sept. 10 with a total of 169 hits in 501 at bats to attain the identical figure with which Rochester's Al Schoendienst led the league last year.

A consistent .300 swatter all season, the six-foot 170-pound native of New London, Mo., increased his pace to take over the league lead for the first time Aug. 9, and despite furious opposition furnished by Teammate Eddie Kobesky, held on to win by a 12-point margin.

Only three other players in 100 or more games hit over .300 for the season. Howie Moss of Baltimore and Chico Rodrigues of Syracuse tied for third with .305, and Toronto's Tony Castano with fifth with .304.

Individual departmental honors went to Howitzer Moss, who led in home runs, runs batted in, total hits, and total bases, finished second in runs scored and doubles, and was among the leaders in triples. Moss' 27 homers exceeded by one the total of last year's leader, Kobesy, who this year trailed Moss in runs batted in, 128 to 141, and in total bases, 284 to 307. The Oriole slugger amassed 177 hits to 176 for Maier, and with 43 doubles was one behind Montreal's Morrie Aderholt. Moss also trailed Blas Monaco of Baltimore in runs scored 123 to 135, and poled eight triples. Lakeman led to three-baggers with 11, two more than Felix Mackewicz of Baltimore and Elmer Durrett, Montreal. Mickey Burnett of Rochester, despite missing about 30 games, led the base stealers with 40, two more than Teammate Jack Sturdy.

Remember When—

By The Canadian Press

"Sunny Jim" Bottomley, St. Louis Cardinal first baseman, batted in 12 runs in one game to set a major baseball record. Playing against the Brooklyn Dodgers 20 years ago to-day. Bottomley had a perfect six-for-six at bat. The Cards won 17-3.

The Sports Round-Up

By HUGH FULLERTON, Jr.
Associated Press Staff Writer

NEW YORK, Sept. 16—(AP)—The minor leagues can't do much about that conflict with the majors in the winter meeting dates because the National Association agreement specifies the Wednesday of the first week in December . . . It took a hurricane to convince the Dodgers that the Brooklyn fans were right but they finally took the advice they've been getting all season and didn't show up for a game.

Coincidental Items

The office of Defence Transportation has requested all football teams, college and pro, to restrict ticket sales to residents of the area in which games will be played . . . Columbus, O., hotels report they're sold out for the week ends of the Ohio State-Michigan and Ohio State-Minnesota games . . . Bet all those folks don't come from Circleville and Worthington, either.

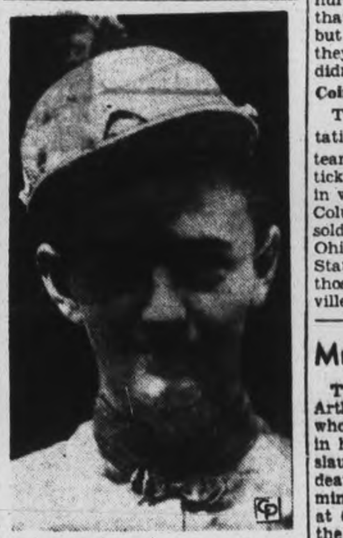

DEW RIDES AGAIN—Back in 1940, Earl Dew, California youth, was the riding sensation of the nation. He piloted 287 winners across to reign as the national jockey champ in that year. Early in 1941 he visited Agua Caliente to receive a handsome wrist watch as the track's tribute to his prowess. He accepted a mount to display his wares and was fatally injured in a spill. Today, Dew rides again but it's Dale Dew, Earl's younger brother. Dale, now 18, and riding on Ohio tracks, resembles Earl in the saddle.

Murder Charge

TIMMINS, Sept. 16 — (CP). — Arthur Auhuchon, 22, of Timmins, who was committed to stand trial in high court on a charge of manslaughter in connection with the death of George Timm, also of Timmins, will face a charge of murder at Cochrane Sept. 19 as a result of the finding of new evidence, it was learned here last night.

MOVIE TIME TABLE

Capitol — "Up In Arms", 2.30, 5.00, 7.00, 9.10.

Regent—"Frisco Kid", 1.40, 4.20, 7.15, 10.05; "So's Your Uncle", 3.15, 6.10, 9.05.

Centre—"Johnny Doesn't Live Here Anymore", 1.32, 4.35, 7.20, 10.05; "Headin' for God's Country", 2.57, 6.02, 8.46.

Two Bands on Two Stands
Jack Evans and His Orchestra ★ THE MELODY MEN
A Battle of Music
Admission, $1.00 Per Person
The Summer Gardens
FRIDAY Sept. 22nd
Dancing Tonight to the Melody Men

Every Sunday
on the Trans-Canada Network
7.30 p.m.
L-for LANKY

1 — Pilot
2 — Flight Engineer
3 — Navigator
4 — Wireless Operator Air Gunner
5 — Air Gunners
6 — Air Bomber
7 — Bomb load

Thrill once again to the stirring adventures of L-for-Lanky and her gallant crew. Take off once more with "Red" and the gang on their fighting missions over enemy territory. It's the highlight radio half-hour of the week.

CANADIAN MARCONI COMPANY
Marconi Building, Montreal
SPONSORED BY
MARCONI
The Greatest Name in Radio

What's On the Air

Stations	Kilocycles
CHEX	1430
CBL	740
CFRB	860
WEAF	660
CJBC	1010
WABC	880

Symbols: D—Drama; M—Musical; R—Religious; S—Songs; T—Talk; V—Variety; N—News

This Program has been given the Peterborough Examiner by stations herein listed. If the presentations as scheduled are not on the air, the fault lies with the stations and not with the Examiner.

Radio Station CHEX Carries the News on the Hour

SATURDAY EVENING

6:00 P.M.
CHEX—News; Tunes
CBL—Saturday Serenade-M
WABC—Quincy Howe-T

6:15 P.M.
CHEX—Singing Strings
CBL—CBC News
WABC—People's Platform

6:30 P.M.
CHEX—News; Rhythm R'dup
WEAF—The People's War
CJBC—Interlude-M

6:45 P.M.
CHEX—Canada at the Front
CBL—BBC News
CFRB—Sport Views-T
WABC—The World To-day

7:00 P.M.
CHEX—News; Sportscasts
CBL—Summer Serenade
WABC—Mayor of the Town
WEAF—They Call Me Joe-D

7:15 P.M.
CHEX—Change in Rhythm-M

7:30 P.M.
CHEX—Melodies from England
WEAF—A College Crime-D
CBL—Songs at Eventide
CFRB—Tim's Gang

7:45 P.M.
CHEX—Lyrics for To-night

8:00 P.M.
CHEX—News; Cugat's Orch
CBL—Ici L'on Chante-M
WEAF—Rudy Vallee Program
WABC—Kenny Baker Program

8:30 P.M.
CHEX—Erie Tully Barn Dance
WABC—Inner Sanctum-D
CBL—Share the Wealth
WEAF—Truth or Consequence
CJBC—Gilb't & Sull'n Festival

9:00 P.M.
CHEX—News; Concert Hall
CBL—United Nation Series
WABC—Your Hit Parade
WEAF—National Barn Dance

9:30 P.M.
CHEX—Dancing Party
CFRB—Saturday Hoedown

10:00 P.M.
CHEX—The Little Review-M
WJZ—Guy Lombardo-M
WEAF—Variety Program

10:15 P.M.
WABC—Correction Please
CFRB—Paul Firman Orchestra

10:30 P.M.
CHEX—Norm Harris Orch.
WEAF—Grand Ole Opry-V

10:45 P.M.
CHEX—America Looks Ahead

11:00 P.M.
CHEX—News and Commentary
CFRB—News

11:15 P.M.
CHEX—Organettes; Sign Off
CBL—British Tommy
WEAF—John Vandercook-N

11:30 P.M.
CBL—Service Centre Dance
CFRB—Dean Hudson Orch.
WEAF—I Sustain the Wings

SUNDAY MORNING

8.30 A.M.
WABC—The Jubilaires-S

9:00 A.M.
CBL—Piano Music
CFRB—News

9:15 A.M.
WEAF—Commando Mary-T
CBL—Serenade in Waltz
CJBC—Coast to Coast on Bus

9:45 A.M.
CFRB—New Voices-S
CBLY—String Quartet

10:00 A.M.
CHEX—News; From the Classics
CFRB—Sunday Serenade
CBL—Neighborly News
WEAF—Highlights of Bible
CJBC—Prelude to Worship

10:15 A.M.
CHEX—Heart Songs

10:30 A.M.
CHEX—Victor Album-M
CFRB—Wings Over Jordan
CJBC—Southernaires-S
CBL—Ontario Gardener

10:45 A.M.
CHEX—Interlude for Piano

11:00 A.M.
CHEX—St. Paul's Church
WABC—Blue Jacket Choir-S
WEAF—Pursuit of Learning

SUNDAY AFTERNOON

12:00 P.M.
CBL—BBC News
WEAF—NBC Concert Orch.
WABC—Salt Lake Choir

12:15 P.M.
CBL—Sunday Noon Concert
CHEX—Rosanne Salon

12:30 P.M.
CHEX—News; Melodies
WABC—Transatlantic Call

12:45 P.M.
CHEX—Melodies and Memories

1:00 P.M.
CHEX—News; Elim Tab.
WABC—Church of the Air
WEAF—The Dairy Farmer-T

1:30 P.M.
CHEX—Chapel Chimes
CBL—Chamber Music
CFRB—Sunday Hour-M
WEAF—Round Table

1:45 P.M.
CHEX—Music by Cugat

2:00 P.M.
CHEX—News; Music and Verse
CBL—Washington Comment'y
WEAF—Behold the Jew-D
WABC—Dangerously Yours

2:30 P.M.
CHEX—Wayne King-M
CBL—Religious Period
WEAF—West'house Program
CJBC—Sentimental Swing

3:00 P.M.
CHEX—News; Pentecos. Church
CBL—The People Ask
CJBC—Time for Tunes
CFRB—N.Y. Philharmonic
WEAF—World Parade

3:30 P.M.
CHEX—Waltz with Us
WEAF—The Army Hour
CJBC—Musical Program

4:00 P.M.
CHEX—News; Int. Luth'n Hour
CJBC—To be announced
CFRB—N.Y. Philharmonic

4:30 P.M.
CHEX—Say It With Music
CFRB—Variety Program
WEAF—Music You Love Best
CBL—Church of the Air-R

5:00 P.M.
CHEX—News; Hit Parade
CBL—Concert Corner-M
WEAF—NBC Symphony
CJBC—Spice of Life-M
CFRB—Family Hour-V

5:30 P.M.
CHEX—Guy Lombardo
CBL—Musical Program

5:45 P.M.
CHEX—Smoke Dreams

SUNDAY EVENING

6:00 P.M.
CHEX—News; Summer Hour
WEAF—Catholic Hour
CBL—Great Dates in Music
WABC—The Girl Julie-D
CFRB—Green Hornet-D

6:30 P.M.
CBL—Canadian Pattern-T
CFRB—Symphony of Melody
WABC—Fanny Brice-V
WEAG—Great Gildersleeve

7:00 P.M.
CHEX—News; Salvation Army
WEAF—All-Time Hit Parade
WABC—Kate Smith Hour

7:30 P.M.
CHEX—L for Lanky-D
WEAF—Bandwagon-M
CJBC—Piano Recital

8:00 P.M.
CHEX—News
WABC—Blondie-D
CBL—Bergen and McCarthy
CFRB—People's Platform

8:15 P.M.
CHEX—House of Dreams

8:30 P.M.
CHEX—To be announced
CBL—Week-end Review
CJBC—Quentin McLean, organ
WABC—Crime Doctor-D
CFRB—Old World Musicians

9:00 P.M.
CHEX—News; Readers Digest
CJBC—To be announced
CBL—Drama
WEAF—Merry-Go-Round-V

9:15 P.M.
CHEX—House of Dreams

9:30 P.M.
CHEX—Week-end Review
WABC—James Melton-S
CBL—Familiar Music

10:00 P.M.
CHEX—Lat.-Amer. Serenade
CBL—National News
WEAF—Hour of Charm
WABC—Take or Leave It-V
WJZ—Listen, the Women

10:15 P.M.
CBL—Songs of Empire

10:30 P.M.
CHEX—Reminiscing-M
WABC—We the People-V
WEAF—Old Gold Show-V
CFRB—Artists' Trio

11:00 P.M.
CHEX—Nat'l News Summary
CBL—Radio Newsreel

MONDAY MORNING

6:00 A.M.
CHEX—Early Risers

7:30 A.M.
CHEX—News

7:45 A.M.
CHEX—Morning Cheer

8:00 A.M.
CHEX—News
CJBC—It's About Time-M

8:15 A.M.
CHEX—Breakfast Musicale

8:30 A.M.
CHEX—Breakfast Musicale
CFRB—Coffee Club
CJBC—Reflections-M

8:45 A.M.
CHEX—Morning Devotions
CFRB—Coffee Club
CBL—Music

9:00 A.M.
CHEX—News; Port Hope Show
CBL—Mirth and Madness-V

9:15 A.M.
CHEX—On Parade

9:30 A.M.
CHEX—Console Airs

9:45 A.M.
CHEX—Voice of Memory

10:00 A.M.
CHEX—News; Lindsay Salute
CBL—Band Plays On

10:30 A.M.
CHEX—Lindsay Salute
CBL—Wartime Housekeeping

10:45 A.M.
CHEX—Lindsay Salute

11:00 A.M.
CHEX—News; Light Opera
CFRB—To-day's Tunes

11:30 A.M.
CHEX—House of McGregor
CBL—Soldier's Wife
WEAF—Casablanca-D

11:45 A.M.
CHEX—Magic of the Waltz

MONDAY AFTERNOON

12:00 NOON
CHEX—News; Home Folks
CBL—BBC News
CFRB—Musical Tours

12:30 P.M.
CHEX—News; Farm News
WABC—Helen Trent-D
CFRB—Life an Be Beautiful-D
CBL—Farm Broadcast

1:00 P.M.
CHEX—News; Home Folks
WEAF—Sketches in Melody

1:15 P.M.
CBL—Happy Gang
CJBC—Sketches in Melody

1:30 P.M.
CHEX—Who's New To-day
CFRB—Tropical Tempos
WABC—Bernaline Flynn-T

1:45 P.M.
CHEX—Sing a Song

2:00 P.M.
CHEX—News Pet. Examiner
WEAF—Guiding Light-D

2:15 P.M.
CHEX—A to Z

2:30 P.M.
CHEX—The Lady Sings

2:45 P.M.
CHEX—Meet the Band

3:00 P.M.
CHEX—News; Listen to Lieber
CJBC—Memories for To-morrow

3:30 P.M.
CHEX—Vocalist for the Day

3:45 P.M.
CHEX—Voice of Memory

4:00 P.M.
CHEX—News; Ballroom Time
CJBC—Ethel and Albert

4:30 P.M.
CHEX—Ballroom Time

5:00 P.M.
CHEX—Robertson Davies-T
WABC—Fun with Dunn-V
CBL—Frontline Family

5:25 P.M.
CHEX—Melody Matinee

CENTRE
Starts Monday
Super Entertainment and Breath-Taking Beauty
LAST TIMES TO-DAY "JOHNNY DOESN'T LIVE HERE ANY MORE"
And 2nd Feature "HEADIN' FOR GOD'S COUNTRY"
Also! Walt Disney Cartoon
GINGER'S DANCING AGAIN IN HER MOST GLAMOROUS ROLE
GINGER ROGERS • RAY MILLAND
WARNER BAXTER • JON HALL
Paramount's "Lady in the Dark" in Technicolor
AND 2ND FEATURE HIT!
Robt. Paige - Frances Langford - Leon Errol
in "COWBOY IN MANHATTAN"
Extra! Canadian Universal Newsreel

Regent
Added Attraction! "NAVY WAY"
Plus! Latest Fox News
TO-NIGHT ONLY!
"FRISCO KID" - "SO'S YOUR UNCLE" - SERIAL

To-day Only!
"UP IN ARMS"
In Technicolor
Danny Kaye - Dinah Shore
Capitol
A FAMOUS PLAYERS THEATRE

-THE-

Peterborough Memorial Community Centre

-for Health-Culture-Recreation

As the heading indicates this will be a War Memorial as well as a Health and Recreation Centre. It will be a practical active memorial to men of the armed forces, from this district, who so gallantly gave their lives to defend our way of life. In the Arena of the Centre, there will be a Memorial Chamber where all the names, of those men who have made the supreme sacrifice will be enscribed and where their parents will hang their loved one's picture for all to see, therefore this will be—**truly** a Memorial Centre.

The recreational part of the project will include a heated arena with over all demensions of 256 ft. by 144 ft. which will have an ice surface of 190 ft. by 85 ft. . . . and a seating capacity of 3,500 and standing room for approximately 700. It will be equipped for concerts, conventions, carnivals, dancing, roller skating, ice skating, hockey, basketball, etc. and will have proper acoustical properties. When built a suitable public address system will be installed. Other features of the Centre will be a large size outdoor swimming pool, hard and soft ball diamonds, lacrosse bowls, rugby fields, tennis court, and spaces for other outdoor activities.

TO SERVE PETERBOROUGH'S YOUTH

The youth of our City has been neglected because we have not given them the necessary equipment and facilities with which to build sound bodies and minds, requisites of good citizens. To correct existing conditions, your Committee, with your assistance, will build a Community Centre for Health, Culture, and Recreation, with particular stress laid on the development of the young people. Your Committee feels that a Health Centre cannot help but show, eventually, a decided improvement in the general health of the community, and that it will be a definite help in curbing delinquency among youth.

CENTRE TO COST $300,000

The complete Centre with all the facilities for Health, Culture and Recreation, will cost approximately $300,000. This amount is broken down as follows—$100,000 from industry—$125,000 by public subscription and a sum of, between $50,000 and $75,000 to be given by the city. The $300,000 is being asked for so that we may have this all embracing Community Centre at one time rather than having to wait a few years between the building of each unit of the project.

Any and all profits accruing from the operation of the Centre will be used for extension and improvement of the Health Centre and for the establishment of suitable play grounds for our boys and girls in different sections of the city.

FINANCIAL DRIVE STARTS MONDAY, SEPT. 18

The financial campaign will be carried on, on the same basis as the Victory Loan drives. There is a group of canvassers, each wth his district, whose duty it will be to call at every home in his district, for subscriptions. The campaign will last until September 30th. Citizens, when making donations, should keep in mind the necessity of the project and the fact that DONATIONS MAY BE DEDUCTED FROM INCOME TAX UNDER THE WAR CHARITIES ACT. When the canvasser calls on you, give him a good hearing, do not ask him to come back later, as he is a busy man who is volunteering his services in the interests of our community. Please be ready at the door with your generous donation.

THIS IS PETERBOROUGH PROJECT— —LET'S ALL GET BEHIND IT

When Major Eisenhardt, Director of Physical Fitness for Canada, spoke here recently he said that this was one of the finest projects any city in Canada has ever instituted and said that Peterborough was to be congratulated for its vision and far sightedness. It is up to each one of us to do our utmost to make this project a reality by subscribing generously and promoting it in every manner possible.

For Information Phone 4888

Offices at 414 Water Street

OPPOSITE POST OFFICE

The Peterborough Examiner

VOL. XC, No. 221 — SATURDAY, SEPTEMBER 16, 1944 — PAGE NINE

Main Street Topics

SOLDIER KILLED

George Westlake Mann, grandson of Mrs. Agnes Westlake of Smith township, has been killed in France fighting with the Canadian Army. He was the son of Mr. and Mrs. James Mann of Elgin, Man., formerly of Smith township; and one of his five sisters, Mrs. Robert Neville, formerly lived at 27 Park street. He is also survived by his wife, who lives at Medora, Man., and one brother.

DID HE KNOW.

A driver going along Hunter St. Friday evening had a very flat tire, and although bystanders sent up a shout to the effect, the nonchalant motorist drove right on. One man voiced the opinion that since the car was such an old model, maybe the driver hadn't noticed a few extra bumps.

RUGBY PRACTICE.

There will be a practice of the Peterborough junior rugby team at Riverside Park at 6 o'clock on Monday evening.

TO ADDRESS ROTARY.

R. J. Deachman, consulting economist, Ottawa, will be the speaker at Monday's luncheon of the Peterborough Rotary Club. His subject will be "Tomorrow and Its Needs."

IN MERCHANT MARINE.

Kenneth Thompson, son of Mr. and Mrs. L. Thompson, 531 Douglas Avenue, recently enlisted in the Merchant Marine and is serving in the Norwegian branch. He is the fourth brother in tahe forces—L.-Cpl. Jack Thompson, Ptes. Frank and Joe Thompson are in France. Prior to enlisting Kenneth Thompson was employed at Better Beverages.

FIRE REPORT

The Fire Department reported one alarm Friday night. It was a call to the Goodwill Apartments, 377 Water street, where, in the residence of A. R. Gould, fruit boiled over on a gas stove. No damage was caused.

COPY BOOK FOUND

One of the juniors of Central School has lost his first writing book. It was found on the walk down the driveway at St. John's church, suggesting some youngster taking a short cut through to Hunter street. There is writing on only one page, such as "There are seven days in a week. John has a brave dog. There is good fishing in the river," and so on.

General Motors Anniversary

OSHAWA, Sept. 16—The 75th anniversary of the founding of the McLaughlin Carriage Company which grew into General Motors of Canada, Limited, was observed this week. There was no time off for celebration in the company's plants, which have turned out hundreds of thousands of military vehicles, armoured cars, guns, aeroplane and tank components since war began.

In 1869 the late Robert McLaughlin started a carriage shop with four employees at Enniskillen, Ontario. Ten years later, the expanding business moved to Oshawa. Today nearly 15,0000 men and women are employed exclusively on war production in General Motors plants across Canada. Among this number are men who once built carriages and who have come out of retirement to use their skill and craftsmanship on the assembly line for Mosquito bomber fuselages.

The span from "buggies to bombers" saw McLaughlin carriages recognized as the finest in Canada; the introduction of the first McLaughlin car in 1907; production of the first Chevrolets in 1915; formation of General Motors of Canada, Limited, in 1918, and the building of more than a million and a half civilian cars and trucks the last in 1942

This year also marks three personal anniversaries for R. S. McLaughlin, son of the founder. He has completed 25 years as first and only president of General Motors of Canada, and 57 years as an employee. Recently also he celebrated his 73rd birthday.

At his desk today, Mr. McLaughlin said, in referring to the 75th anniversary:

"My father inherited nothing but his hands and a natural skill and creative ability. His decision to build a carriage shop was a bold one because every village had one. But this one outlasted them all and here is why: This man had the spark of genius and a creative energy—and the right country in which to put enterprise to work."

Brief Case Presented To J. A. MacDonald

James A. MacDonald, accountant at the Royal Bank, was honored on Thursday night at a meeting of the Kinsmen Club, prior to his departure for Mulgrave, N.S., where he will become manager of the Royal Bank branch.

Because of several years' service as treasurer of the club, and since the outbreak of the war as treasurer of the Milk for Britain Fund, the club wanted to express its appreciation, and a brief case was presented by Don Loucks, a past president, on behalf of the Kinsmen. Mr. MacDonald joined the club during Mr. Loucks' term of presidency.

A silver relish dish was presented to Dr. Mark Crough by Cal Sheehy "on the relinquishing of his title of senior bachelor."

Mr. Justice Plaxton, who has been presiding at the Fall Assizes, was a guest and was introduced by Emmett Sheehy. J. A. Jebson and John Keyes, chairman and treasurer of the Community and Memorial Fund, were present and spoke briefly. The newest member of the club is C. M. (Curly) Krug

W. R. TURNER

Phone 4971 — 195 Simcoe St.

Heating—Plumbing

Sheet Metal Work

CONTRACTING, JOBBING, REPAIRING

"CRANE" PLUMBING FIXTURES

"IRON FIREMAN" STOKERS

"HECLA" FURNACES

Staff Changes In Liquor Store

Two peremptory changes were made over night in the staff of the local vending shop of the Ontario Liquor Control Board.

The Examiner was informed that Joseph Dunkerley has been appointed vendor in succession to David R. Fleming, and that Heber Rogers has been appointed to the staff in a vacancy created by the dismissal of Joseph Hill.

It was stated that both dismissals were announced late on Friday with the direction that the changes were to take effect this morning, and that this was the only notice given to Mr. Fleming and Mr. Hill. The two new appointments automatically followed with the opening of the liquor vending shop today.

Search Fails To Uncover Gun

TRENTON, Sept. 16 — Ten hours of search in the Trenton district yesterday failed to produce the Lee-Enfield rifle with which Mrs. Austin Smith of Detroit was shot to death a week ago, Deputy Commissioner Herbert McCready of the Ontario Provincial Police said last night. The search for the rifle will be continued today.

Pte. Irwin Stata, the 18-year-old Chesterville boy who is charged with the murder, was taken by Provincial officers to the area where, police say, he threw away the gun. The search was conducted by Inspectors George MacKay, Arthur Palmer and Ward H. Kennedy.

Stata was hazy as to where he got rid of the weapon, police said. Officers say he told them he threw it out of his car at night, and for that reason had only a general idea as to where it might be.

On returning to Toronto Stata was taken to the Don Jail. It had not been decided last night whether he would be taken out again when the search is renewed today.

War—4 Years Ago

(By The Canadian Press)

Sept. 16, 1940—R.A.F. in daylight raids attacked Dunkerque, Calais, Ostend and Veere. Germany's "invasion fleet" in the English Channel scattered by westerly gale. Italian columns invading Egypt reached Buqbuq. French consider Japanese demands for military facilities in Indo-China.

Sept. 17, 1940—Liner City of Benares torpedoed by German submarine; 248 lost. Italian troops reached Sidi Barrani, 60 miles from Libyan border. Petain government rejected demand by Thailand (Siam) for territorial concessions in Indo-China.

Three Divorce Cases Left Till November

Three divorce actions on the assize docket were set over until the non-jury sittings in November. Most of the space in the civil suit section of the accouncements at the court house was occupied by divorce actions which have been muscling into the spotlight that used to be held solely by suits in litigation, apart from the criminal cases. Mr. Justice Plaxton did issue two final decrees and two first or conditional decrees referred to as "nisi." It seems to be the court custom, as it has been developing under Ontario's divorce laws to confirm these first or nisi decrees after a period of six months.

TOOTHLESS AMPHIBIANS

Toads may be distinguished from frogs by the absence of teeth and roughness of skin.

LAKEFIELD FAIR

BETTER THAN EVER

SEPT. 19th and 20th

HORSE RACES — 18-28 CLASSES

We reserve the right to change classes.

PLAN TO ATTEND

Omemee Show Brings $25 To Robot Victims

Beautiful flowers may truly be described as universal messengers of goodwill, whether it be to carry a ray of sunshine into a room or home burdened with the cares of sickness or the loss of a loved one, or to spread the radiance of the glow of a Great Creator's goodness to any festive gathering, no matter what its form may be.

This very fact makes their use as a medium of raising money to assist the victims of robot bomb attacks over Britain most appropriate, and the Omemee and District Horticultural Society very advantageously made it so and their annual show which was held August 22 in that place.

By means of a collection the nice sum of $25.00 was raised, and this was forwarded to headquarters by Rev. R. M. Patterson, who so ably represents the fund in this district. This is at least the third occasion on which this Horticultural Society has made their annual show an occasion to help along this very worthy cause.

For a centre of its size and population, Omemee and district of Fmily near it has done remarkably well for the fund, this latest contribution making a total of $744.53 that has been forwarded by Rev. Patterson, in addition to which many other contributions of a substantial nature have also been given which would in all probability bring them well over the four figure mark of $1,000.

Lawn Bowlers Total $138.00

Readers will recall the splendid contribution made by the Peterborough Lawn Bowling Club a short while ago, when a special tournament conducted on behalf of the fund with a small committee headed by G. Gimblett in charge, raised the nice sum of $132.00.

This has now been raised by another $6.00 which was given by others who were unable to be in attendance, adding to the patriotic endeavor by that much, and displaying too just how much the club as a whole were behind this group effort, in giving support to the fund for the purposes for which it operates.

Since the earlier part of the week when the fund total reached the $80,000 mark, it has advanced $150 beyond that point, reducing the need to complete the next donation to a little below the $440 mark.

Personal Gifts List Soon

Another list of purely personal gifts is now in the making, already three donations of this kind are on hand, with promises from at least two additional people to supplement it in a similar way, so it is hoped to have another such list ready for acknowledgement in the next few days.

Previously acknowledged	$80,119.99
The Omemee and District Horticultural Society, per Rev. R. M. Patterson ..	25.00
The Peterborough Lawn Bowling Club, additional proceeds of Tournament per Fred M. Brown and P. E. Moore	6.00
Total to date	$80,150.99

Labor Unions Asked To Help With Council

All labor unions in the city are being asked to send two representatives each to a meeting next Friday night at which a further step in organizing a trades council is expected to follow the progress of discussions Friday night by delegates from eight unions.

One of the ends of the proposed trades council is to promote an adult educational program, to cultivate a deeper interest in community and civic affairs and to stimulate a broader social basis by enabling workers of the different trades to become more acquainted one with another.

"We can earn a more active place in the community by first being willing to take part in things and then doing our part," said one of the men who is behind the present effort to form a labor council. "Some of the men who have been coming together these last few weeks did not know each other. There should be a more general acquaintance than that, and we can find plenty to do to help each other for instance in winter program and generally seeking to steadily lift labor to a higher place."

It was reported that there is full agreement as of A.F. of L. and C.I.O. affiliations and that a broad basis of planning can be laid out in community interests, education and the general welfare of labor.

Thief Takes Shells As Duck Season Opens

Another candidate for the title of meanest thief has turned up in this district.

He is the individual who broke into the cottage of A. T. McConkey at the head of Chemong Lake and stole all Mr. McConkey's supply of shotgun shells.

The loss of 4 boxes of shells on the first day of the duck shooting season in a year when wartime restrictions make ammunition hard to get will cause most hunters to extend their sympathy to the victim.

HELPFUL IMMIGRANTS

Pigs and chickens were introduced in the South Sea Islands by immigrants from Asia.

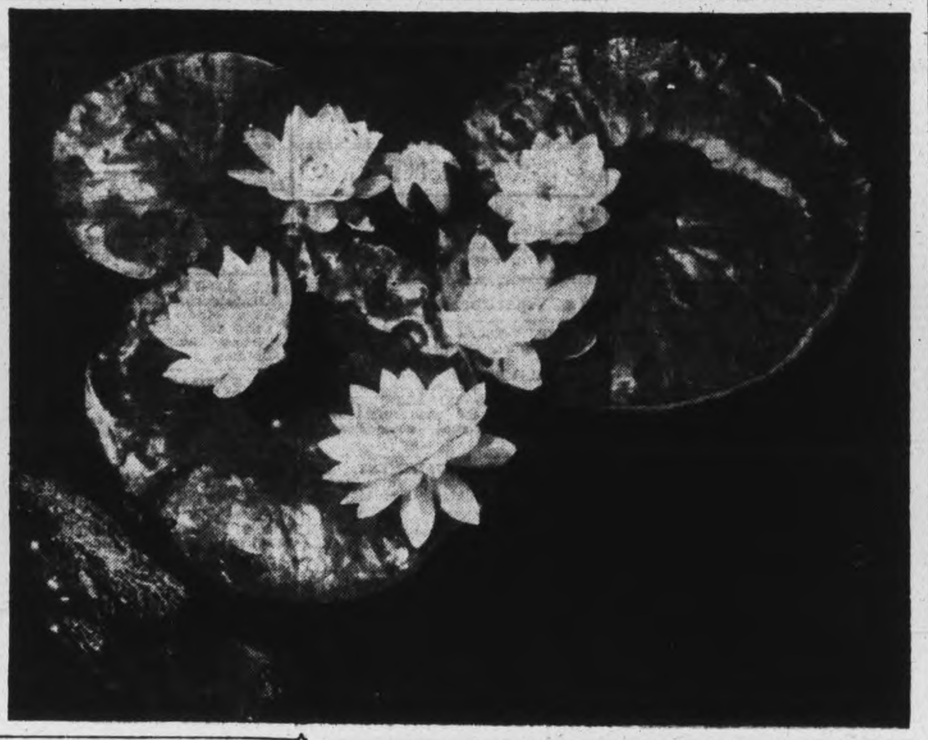

PRIZE-WINNER—Waterlilies by a sunken log, an unusual picture of summer beauty along the Kawarthas, taken by Grace Marshall, Reid street, was judged the best picture in the Peterborough Camera Club exhibit in the Roy Studio. The other picture, titled "Exhausted," shows the young son of Mr. and Mrs. Barney Scarlett, asleep in his high chair. This picture was not selected by the judges for special mention but has plenty of news value and human interest. The picture was taken by Mr. Scarlett, who is employed at the C.G.E.

Minister Plans School Course

The committee on religious education in Public Schools has drawn up the programme for the session 1944-45. The committee is composed of representatives of the following churches: Anglican, Presbyterian, Baptist, United and the Salvation Army as was arranged with the Board of Education four years ago.

The committee has reviewed its work several times, and has noted the following facts.

(1) The young people give the utmost attention to the lessons from the ministers and say that they find them interesting. They tell their parents about them when they go home.

(2) The teachers co-operate with the ministers.

(3) Many parents have spoken to the ministers in appreciation of the lessons.

(4) The lessons are not merely instruction in Biblical knowledge, they aim at the application of Christian truths to daily life, and the formation of character, such as social problems, as intoxicating liquor, gambling and Sunday observance, have been faithfully dealt with in the class rooms.

(5) The classes as a rule have been confined to grades 6, 7 and 8 as in most of the schools, it is not possible to cover all the grades.

(6) In every grade the teachers open the school with religious exercises conducted by themselves. Those given in the lower grades are of special value. The teachers take this part of their work seriously, and will now have the use of the manual preferred by the education department.

(7) Text books recommended for the preparation of these lessons are: The Sunday School Magazines of the various churches; a study of the Life of Jesus Christ by J. Russell Harris (The Ryerson Press) price 25 cents. "What Protestants Believe and Why" by J. Y. McKinnon (The Ryerson Press) 50 cents. "The Manhood of the Master" by H. E. Fosdick. Dr. Alexander MacLaren's Commentaries on the Old Testament Books."

The following is a list of schools and ministers in charge:

Mays:—Rev. E. J. Whan.
Confederation: Adjutant Velma Graham.
King Edward:— Rev. F. W. Craik.
Queen Mary:— Rev. E. W. Young.
Prince of Wales:— Rev. W. A. Filer and Rev. H. J. Mahoney.
Central:— Rev. J. H. Sutcliffe.
King George— Rev. A. J. Arthur.
Queen Alexandra:— Major John Wood.
Queen Elizabeth: —Rev. J. R. R. Cooper.

The classes will begin next week and the hour in most schools is 9 to 9.30 a.m. These details are usually arranged between the ministers and the principal of the school. It is requested that the classes close punctually at end of the 30 minutes period, so as not to interfere with the time table of the school.

INDIAN NAVY GROWS

NEW DELHI — (CP). — The Royal Indian Navy now has a personnel 13 times greater than at the outbreak of war. There are an increasing number of Indian officers in command of ships and in other high posts.

9 Churches Approve Hospital Plan

Nine of the twelve Protestant Churches in Peterborough who are directly interested in Nicholls Hospital through the naming of representatives to the Board have already endorsed the proposed change in the setup of the hospital. The remaining three churches Murray Street Baptist, St. Paul's Presbyterian and Knox United have not yet held their congregational meetings to discuss the question.

The present Board of Nicholls Hospital is made up of two representatives from St. Paul's, two from St. Andrew's United and one from each of the following Knox United, Park Street Baptist, Murray Street Baptist, St. John's Anglican, St. James' United, All Saint's Anglican, Trinity United, Mark Street United, St. Luke's Anglican, and George Street United, also a representative of the Nicholls Hospital Medical staff, a representative from the Women's Hospital Auxiliary, the mayor and four named by the city council making a board of twenty-one.

Unable to Provide Proper Facilities.

As the present Trust is unable to provide adequate hospital facilities and as a large sum of money will be required to provide the necessary buildings and equipment the congregations are being asked to approve of the Nicholls Hospital Trust co-operating with the City Council in setting up a new corporation to build and operate a hospital adequate for the needs of the city and district. Also to approve the transfer of the present hospital and equipment to the new corporation and further to approve the investment of the endowment fund, which is in the neighborhood of $240,000, in the new hospital building.

The details of the transfer of the building and equipment and the endowment fund will be clearly set forth in a private bill amending the present hospital acts and will be submitted to the Ontario Legislature.

Charge Against Ratepayers.

The City Council has already decided that the proposed hospital will be a civic one and charge on all the ratepayers of the city whereas the present hospital is a charge against the Protestant ratepayers.

The endowment funds were provided through the generosity of the late Mr. and Mrs. Robert Nicholls who also provided the money for the present hospital buildings with exception of the annex built in recent years.

A committee composed of representatives from the Hospital Board, the City Council and other ratepayers has been at work for several months in planning for the proposed civic hospital and it is now at a point where it is ready to discuss plans for the new building.

"It's the Berries," Dick Ford Says of Rowans Possible Cold Winter, Hesitant Prediction

The "boughs bend over" Dick Ford remarked the other afternoon looking on a rowan tree back of St. John's church, its limbs laden with red berries, and fat robins, looking gorged with the fruit, went leisurely about their eating with all the assurance of plenty abotu them

"Now last year there was hardly a berry on the mountain ash tree." Mr. Ford recalled, "and if you remember we had a long and open and fine fall. Look around now and you see the trees loaded. We have two or three trees here, and there is another down the hill, and I don't htink I ever say so many clusters of the berries."

Surely it seemed somewhat logical to conclude that there might have been some significant relation between the scant berries last September and the delightful autumn weather; a sign to be observed. That being so, possibly, then there is the reverse side of it; a multitude of berries, an early fall and a long Whetung winter. This isn't an 'ex-cathedra' pronouncement by the Sexton and carrilloneur. He is just venturing into this business of scanning nature for evidence of its intentions; and his reading of a long winter and too early fall from the bounteous fruit of the rowans is mentioned with very considerable reserve. But should the worst eventuate in persistent frost and snow, then Mr. Ford is indubitably on the way to becoming a seer and prophet of local weather like Dan Whetung used to be until he booted a couple of bad ones and then went off the air to save the family reputation.

Woman Is Charged With Cafe Assault

Mrs. Alma Ronco was charged in police court this morning with assaulting Mrs. Marjorie Rose in the Victory Cafe on September 8.

Mrs. Rose told the court that the accused had used bad language to her and when she remonstrated with her, Mrs. Ronco had struck her four or five times.

The husband of the first witness corroborated her story. The case is proceeding.

German View

TORONTO, Sept. 16 (CP)—The B.B.C. in a German language broadcast picked up by the CBC listening post at Ottawa yesterday deported a "very urgent matter" had taken British Foreign Secretary Anthony Eden to the Quebec conference. Mr. Eden arrived, unannounced, at Quebec Thursday.

The BBC said Mr. Eden had received news of such "tremendous importance" after Prime Minister Churchill left England that he had communicated it personally to the British Prime Minister.

Mrs. Lily Stuart Awarded $2,400 Damages

In the terms of the trial jury's verdict, judgment for $2,400, and costs, was given Mrs. Lily Stuart by Mr. Justice Plaxton against Thompson Huggins, Jr., and Ellsworth Ingall in the traffic accident suit which concluded the Fall Assize of the Supreme Court of Ontario on Friday afternoon.

The jury fixed damages to Mrs Stuart at $3,000, but determined the proportion of negligence in the circumstances causing the accident at 20 per cent on the part of the plaintiff and 80 per cent by the defendant Ingall as taxi driver for Huggins, owner of the automobile which struck Mrs. Stuart as she was crossing George Street north of Dublin Street, at 9:20 p.m. August 16, 1942.

A series of questions was given to the jury for their decision in the final stage of the action.

The first one was: "Have the defendants satisfied you that the plaintiff's injuries did not arise from negligence or improper conduct of the defendant driver?" The answer was "No."

"Was there negligence on the part of the plaintiff?" The answer to the question was "Yes."

"If there was negligence on her part, what did she neglect to do?" And the answer: "The plaintiff failed to look north again to see the approaching car."

The next question asked the jury to determine the respective proportions of negligence; and the answer was 80 per cent negligence by the driver, and 20 per cent by Mrs. Stuart.

The other question directed the jury to determine the amount, if any, of the damages to be allowed to the plaintiff, and the answer was the sum of $3,000.

Eighty per cent of $3,000 is the amount of $2,400 as allotted to the plaintiff by the jury's award.

With Costs.

T. J. Carley, K.C., counsel for Mrs. Stuart, moved for judgment for his client, and Mr. Justice Plaxton inscribed into the records judgment for $2,400, with costs, against the defendants. A. A. MacDonald of Toronto was counsel for the defendants.

Mrs. Stuart suffered multiple injuries in the accident, including amputation of her right arm above the elbow. The question of contributory negligence was discussed by both counsel in their addresses to the jury, but Mr. MacDonald said that he did not wish his reference to be interpreted as an implication of weakness in his case that the defendants should be wholy exonerated.

The evidence of Mrs. Stuart told of her having started to cross from the east to the west side of George Street. She first looked up the street to the north and saw an automobile, south-bound, at the intersection of Edinburgh Street, the first street north of Dublin Street. She did not look toward it as she was crossing the roadway. She was hit about halfway across.

Mr. Ingall's evidence as that he did not see the plaintiff until she was right in front of the left side of his car, almost at the moment it struck her; and that he did not have a chance to avoid hitting her. She was wearing a black summer dress with little white rings, and the east side of street was a dark section, accentuated by the street lights which were on the west side, and also by a light from a corner store on the west side. The defendant said he had been driving cars for seventeen years.

Mr. MacDonald rather pointedly remarked to the jury that the fact of his coming from Toronto for this case should not leave the impression that he was in any way representing the interest of an insurance company. It is understood that defendants did not carry public liability insurance.

One of Mr. MacDonald's comments to the jury was a mild suggestion that this was a case of "jay-walking."

Roy A. Dixon was foreman of the jury, and the other members were: George Buller, M. H. Hardill, Emory R. Dubay, Alvin H. Davis; Alexander Rose, Warsaw; W. F. Donaldson, William Brown; Clarence Telford, Dummer Township; Frank Coyle, Lakefield; Gordon Bennett, Joseph Detcher.

PRETORIA'S POPULATION

PRETORIA — (CP). — The latest figures issued by the city council show that the population of the South African administrative capital was 153,000 in December 1943. Of this total Europeans numbered 108,000 and non-Europeans 45,000.

Citations Tell Courage Of Three Airmen

Reflecting the efforts and endurance of airmen in this war, stories of high gallantry and loyal devotion to duty are behind a Royal Canadian Air Force announcement made to-day, revealing two men from the Peterborough district have been awarded the Distinguished Flying Cross, and another has won the Bar to the Distinguished Flying Cross.

Squadron Leader D H. Kenney, D.F.C., A.F.C., whose wife lives at 98 Colborne street, Lindsay, has been awarded the Bar to the D.F.C., for what his official citation describes as a "great fortitude, courage, and devotion to duty." The two D.F.C. winners are: Flight Lieutenant A. G. McAuley, whose wife lives at Marmora, and Flying Officer F. D. Jackman, son of Mrs. F. A. Jackman of Stirling.

Of Squadron Leader Kenney, D.F.C., A.F.C., the citation said: "This officer has completed a large number of operational missions since the award of the D.F.C. Throughout his flying career, he has at all times displayed great fortitude and courage in pressing home his attacks, and has recently been employed as a most efficient flight and squadron commander. His courage and devotion to duty have been a valuable asset to his squadron."

A skilled and competent navigator, Flying Officer Jackman was awarded the D.F.C., and his citation reads: "FO. Jackman has succeeded in successfully completing many attacks against the enemy's most heavily defended objectives. His skill as a navigator has contributed much to the success obtained by his crew throughout their tour of operations. On one occasion, he was navigator of an aircraft detailed to attack Frankfurt. Shortly after the take-off, all navigational aids failed, but by skillful use of astro-navigation the aircraft arrived over its target at the correct time, and made a safe return to base. A few nights later, a flight to Berlin was completed in similar circumstances. FO. Jackman has been a most efficient and capable navigator."

Flight Lieutenant McAuley was awarded the D.F.C. for "completing many successful operations during which he has displayed high skill, fortitude and devotion to duty."

The official announcement by the R.C.A.F. also includes the names of 58 other airmen, who have been decorated recently.

Hastings Flier Said Missing

HASTINGS, Sept. 16—(ENS)—Flt. Sgt. Morley (Mike) Nelson is reported missing after air operations overseas, according to word received by his mother, Mrs. A. J. Nelson.

The young airman who worked for a short time with the Breithaupt Leather Company before enlisting in the spring of 1943, went overseas in November of the same year. He has been serving as an air gunner in a bomber and gto his promotion to Flight Sergeant about a month ago.

His father, A. J. Nelson died a few weeks ago.

NO PERMIT REQUIRED!

We Vulcanize

All Makes and Sizes of Truck or Car Tires and Tubes

YOUR GOODYEAR DEALER

J. J. DUFFUS CO

General Motors Dealer

PETERBOROUGH, ONT.

NAMES WANTED

For the purpose of sending Christmas parcels the Women's Auxiliary to the Navy wants to get the NAMES AND LATEST ADDRESSES of all Peterborough and district boys and girls serving in the Navy or the Merchant Marine. Friends and relatives are asked to send in this information without delay to any one of the following: Mrs. Fred Board, 778 Water street; telephone 5592. Mrs. Walter Wheeler, 29 Brown street; telephone 4778; or Mrs. Fred D. Craig, 544 Water street, telephone 5591. Even if the names were sent in last year the Auxiliary asks that they should be reported again now. No time should be lost in supplying this information.

MEN WANTED

Laborers required to handle fuel and building materials. Apply

SELECTIVE SERVICE OFFICE, O-356.

The Examiner

CLASSIFIED ADVERTISING RATES

Cash with order. 1½c per word per insertion; 35c minimum for first insertion: 45c minimum with box number.

If paid within five days. 2c per word per insertion.

After five days. 2½c per word per insertion.

Refunds must be claimed within thirty days.

The names and addresses of boxholders are confidential and cannot be given under any circumstances.

THE PETERBOROUGH EXAMINER reserves the right to classify edit or reject any classified advertising copy. Read your ad at the first insertion. The Examiner will not be responsible for more than one incorrect insertion. Copy accepted up to 1 p.m. each day for insertion the same day except Saturdays when copy must reach the Examiner before 10 a.m.

Birth Notice	75c
Card of Thanks	75c
Engagement Notice	75c
Marriage Notice	75c
Death Notice	75c
In Memoriam	75c

The above charge is for 50 words—over 50 words 2c per word is charged. Coming Events — First insertion 20 words or less minimum charge 60c. Subsequent consecutive insertions 40c per insertion. Over 20 words. 2c per extra word per insertion.

TELEPHONE 4641.

Births Marriages In Memoriam Cards of Thanks Deaths

IN MEMORIAM

BLOGETT—In loving memory of Mrs. Alice Blogett, who died Sept. 16, 1942.

Remembrance is a golden chain,
Death tries to break but all in vain.
To have, to love, and then to part
Is the greatest sorrow of one's heart.
The years may wipe out many things,
But this they wipe out never.
The memory of those happy days,
When we were all together.

—Ever remembered by her daughters Anne Russell and Margaret Thompson.

CARD OF THANKS

Mrs. A. Harran and family wish to express their thanks to Rev. W. S. Crone and Rev. E. W. Rowland, also friends and neighbors for their many kindnesses during their sad bereavement.

FLORISTS

TURNBULL'S FLOWERS LIMITED 441 George Phone 7583—Nights 3257

IVEY'S FLORIST—PEONIES SHRUBS, Evergreens. 5 Wolsley Street.

FUNERAL DIRECTORS

FUNERAL SERVICE
J. J. DUFFUS
WATER AND CHARLOTTE STS
Telephones, Day and Night:

OFFICE	5757
J J DUFFUS (Residence)	6443
ORVILL J FALLS	5618

TEDFORD FUNERAL HOMES

NORWOOD	Phone 297
LAKEFIELD	Phone 28
HASTINGS	Phone 31

COMING EVENTS

First insertion, 20 words or less minimum charge 50c. Subsequent consecutive insertions, 40c per insertion. All over 20 words 2c per extra word per insertion.

BRANCH NO. 52, CANADIAN LEGion, B.E.S.L. Regular Monthly Meeting, 8.00 P.M. Monday, Sept. 18th. All Members are urged to attend this meeting. Also Members who have not been initiated.

DANCE AT RYE'S PAVILION, Saturday. Graydon Sheldon's Orchestra. Modern and Old Time dancing. Admission 35c. Gents 50c. Tune in CHEX 8.30 to 9.00

BINGO AT THE ORANGE HALL, Saturday, 8.15. 30 games, 5 freeze outs. Large Cash Prize on 13th Game. Substantial Cash prize on 10, 20 and 30th Game. Come and bring your friends.

DANCE TO-NIGHT AT THE Lakefield Pavilion. Good music and large roomy floors. Dancing every Thursday and Saturday nights.

PROGRESSIVE EUCHRE — IMmaculate Conception School, Monday evening 8.30, auspices Catholic Women's League. Proceeds cigarettes for soldiers overseas. Admission 25c.

A MEETING OF THE RATE PAYers of the suburban area R.R. No. 13, Smith Township, bordering on the city will be held September 20, 8 p.m., in Queen Elizabeth School, in connection with obtaining the services of the Victorian Order of Nurses, auspices Queen Elizabeth Home and School Association.

R.C.A.F. LADIES' AUXILIARY wish the names and full addresses of all women and men serving overseas in the R.C.A.F. for Christmas parcels. Kindly 'phone Mrs. R. B. Harle, 336 Rubidge Street, 6536, or Mrs. W. J. Moorhead, 621 George Street N., 9720. Any change of address at anytime, will relatives please 'phone the above numbers.

In Memoriam Verses

A booklet from which In Memoriam verses may be selected is available at the Advertising counter of The Examiner. Telephone Classified Dept. 4641.

Coming Events

(Continued from Preceding Col.)

MEET YOUR FRIENDS AT COE Hill Fair Sept. 26th and 27th. Where the South meets the North, and enjoy a good day of sports and entertainment.

PERSONALS

BABY'S SKIN AILMENTS, ECZEMA, Cuts, etc., respond quickly to "KLEEREX" — "A Quick Healing Salve." Also heals Psoriasis, Impetigo, Chaps, Erythema, etc. 50c, $1.00. (Medium and Strong.) Sold by Bogue's, Lynch's, Finn's, and Tamblyn's Drug Stores.

YOU CAN RUN A HOME KINDERGARten with our help Canadian Kindergarten Institute Toronto 10, Ontario.

KEEP COLOR-LIFE IN YOUR HAIR by using "ANGELIQUE GREY HAIR RESTORER"—not a dye, but a preparation of roots and herbs. $1.00 at Elliott's, McDermid & Jury, Payne's, and Tamblyn's Drug Stores.

SPIRELLA FOUNDATIONS. 3011.

RAWLEIGH'S PRODUCTS 360 SIMCOE Telephone 3055

POST'S REMEDIES
889 Queen St. E., Cornor of Logan
TORONTO PHONE GL. 0130

FULLER BRUSH REPRESENTATIVE Telephone 9778

FULLER SALESMAN F. DAWE, 451 Water. Telephone 4789.

AVON REPRESENTATIVE 548 Bethune Street. 3194

Landscaping

BROOKDALE-KINGSWAY NURSERIES, Bowmanville — Roses, Evergreens, Hedges, Fruits. Call C. Cowan, 4598.

Custom Tailoring

DOES YOUR COAT OR SUIT NEED Altering? Have it done now Tony Pepe, Greene Building. Dial 4295.

Piano Tuning

FRED WALKER, HEINTZMAN & CO., Toronto, Authorized Piano Tuner — permanently located Peterborough. Telephone 9496. Mail Order CHEX.

WILLIAM POTTER, PIANO TUNING and Repairing (formerly Heintzman) Dial 9462.

3a Hairdressers 3a

MARY MARINO ADVISES ONE OF her better Cream Waves for that hard to curl, and dry hair. Dial 8663

SPECIALS — END PERMANENTS $1.00 up. Oil Permanents $2.50 up. Downer's. Dial 8374.

SPECIAL RE-CONDITIONING PERMAnent, $7.00 Paris Beauty Salon, 184 Hunter Street W., opposite Bell Telephone Co. Telephone 5311

EXTRA SPECIAL OIL WAVE, $6.50 FOR $5.00 Rosanne Beauty Salon, Kresge Building. Dial 8837.

FOR SALE

4 Miscellaneous 4

TWO-WHEELED TRAILER. DIAL 5074.

MAN'S WHEEL, GOOD CONDITION. Telephone 7861.

BROWN BROADTAIL COAT, 14-16, good condition. 294 Stewart, side entrance.

CHILD'S CRIB, GAS STOVE. 607 Stewart.

VEGETABLE JUICER, BEACH STOVE, Electric Fixture, China Toilet Set. Dial 9902.

BARREL CHURN, TABLE CHURN, EXtension Table, Extension Ladder, Quebec Heater; Saxophone C melody, Silver-plated, Gold Bell, fine Solo or Orchestra instrument, in perfect condition, with Case, $85.00 cash. 539 Harvey Street.

TWO GIRLS' WINTER COATS, GOOD condition, 12 and 14. 521 Homewood after 8 o'clock.

GENTLEMAN'S SUIT, SIZE 40; FIT Short Man. Telephone 9728.

BLANKET COAT, SIZE 14. TELEphone 3757.

MOTO-MASTER PERMA-FILL (GLYCERINE) ANTI-FREEZE
Now in Stock — Buy Early
Limited Supply — Protects to 50 Below Zero. Prevents Rust and Corrosion.
$3.45 PER GALLON.

PERMA-FILL is a Permanent Anti-Freeze. Save Safely at Canadian Tire Corporation Associate Store, I. H. Keefer, Proprietor, 342-4 Water Street, Peterborough (opposite Market).

HAND WASHING MACHINE, NEW condition, Cypress Tub, Beatty make, 711, Armour Road.

CHINOOK COOK STOVE, WOOD OR Coal, Water Front. 197 Braidwood Avenue.

CULTIVATED GRAPES, 45c PER 6-QT. Basket, $2.00 Bushel. Also Apples, $1.25 Bushel; purchaser must pick Potatoes, No. 1, $1.50, No. 2 $1.15. Close to town. Telephone 5512.

CHESTERFIELD, DINING - ROOM Suite, Sewing Machine, Typewriter, Electric Heater, Fan 549 Harvey.

WHEEL BARROW. 225 CADDY Street.

GUARANTEED LIGHTER REPAIRS. Fast service. Price quoted before repairing. 506 McGill, Montreal 1, Que.

GUARANTEED LIGHTER REPAIRS. Fast service. Pdice quoted before repairing. 506 McGill, Montreal 1, Que.

GIRL'S BLUE WINTER COAT, SIZE 8 6713.

WALNUT TEA WAGON, YOUTH'S Coat and Vest, size 35. Dial 9018

THE PETERBOROUGH METAL COMPANY

SINKS (USED)	$4.00-$ 6.00
CISTERN PUMPS	$ 3.95
CORDWOOD SAWS 30"	$11.50
CHEMICAL TOILETS	$ 5.75
RANGE BOILERS	$11.75
RANGE BOILER COVERS	$ 4.95
SEPTIC TANKS	$32.50
BATH TUBS	$29.50
JACKET HEATERS	$15.95

FIBREGLAS INSULATION
NEW FURNACES BY PERMIT.
236 Simcoe Street
TELEPHONE 5769

SMALL QUEBEC HEATER, GOOD CONdition. 26 Park North.

SEVEN - PIECE WALNUT DINING-Room Suite. 461 Hunter West.

DOLL'S CARRIAGE, A BEAUTY; Stove Pipes. 634 Union.

PARKINSON MOTOR SWITCH AND Starter, 30 Horse-power, 60 Cycles, 550 Volts. F. J. Norish, Lakefield.

SMALL TOMATOES, 40c BUSHEL. Telephone 8091.

WASHING MACHINE, $40.00. 469 Albert Street.

PETERBOROUGH METAL COMPANY We Buy and Sell Machinery of all kinds, Scrap Iron and Metals, Belting, Pulleys, Motors Complete Stock of Plumbing and Heating Supplies. 236 Simcoe St. Telephone 5769.

FOR SALE

4 Miscellaneous 4

GIRLS' DRESSES, 10-12. 270 DUBLIN.

SWARTZ FURNITURE STORE
WILL BE CLOSED MONDAY AND TUESDAY, SEPTEMBER 18 AND 19.
OPEN
WEDNESDAY, SEPT. 20.

PRE-WAR SILK FISHING LINES, 18 24 and 30 lbs. test. 492 McDonnel Side entrance. Evenings.

ENGLISH PRAM, IN EXCELLENT CONdition. Telephone 4874. 323 Sherbrooke.

STONE CRUSHER. APPLY TO JAMES Humphries, Reeve of Asphodel, Township Hastings, No. 3, Ontario.

LADY'S BLUE SUIT, SIZE 38. ALSO Separate Coat. 676 Water.

TWO GIRLS' WINTER COATS, 12 AND 15. Dial 3702.

UPRIGHT MOHAGANY PIANO, IN good condition. Special Price $89.50 Parks' Studio, 208 Charlotte Street.

4b Boats 4b

22-FT. LAUNCH, EQUIPPED WITH 4-Cylinder Star Motor. Telephone 6619, after 6.

5 Dogs, Cats, Birds, Etc. 5

SPANIEL, ALSO COACH PUPPY. 245 Princess. Telephone 8576.

WANTED, HOME FOR KITTENS. DIAL 4489.

DOGS BOARDED, HEDGLEY KENnels Port Hope Highway. Telephone 4906.

7 Livestock and Poultry 7

10 CHUNKS OF PIGS. ALSO THREE Male Lambs. Apply W. H. Rowland, Bethany.

32 GRADE OXFORD SHEEP, 3 YEARS and under. T. W. Belch, Millbrook.

FIVE HEREFORDS, 1½ YEARS OLD; One Hereford Bull, Three Fat Steers 24 ring 41, Warsaw.

DARK DAPPLED GREY MARE, 6 years old Russel Davis, Lakefield.

80 YEAR-OLD LEGHORN HENS, LAYing. George Dean, Ballieboro.

JERSEY COW, TO FRESHEN SEPTEMber 20. Telephone 6982.

7x Farmers' Needs and Supplies 7x

TWO-FURROW PONY DISC PLOW. Sam McElroy, South Monaghan.

8 Real Estate 8

IMMEDIATE POSSESSION — 8-ROOM House, furnace, garage, garden, Village of Havelock, $1,100 cash. Apply 496 Stewart Street, Peterborough.

POSSESSION NOW OR OCTOBER 1ST

Howden Ave., 4 Rooms	$ 800
Edison Ave., 6 Rms, light, furn.	$2,600
Brioux, New Bungalow, modern	$3,000
Albertus, 6 Rms, all oak fls. mod.	$3,500
Inverlea, 6 Rms, modern	$3,500
Antrim, 8 Rms, modern	$4,500
Sophia, 7 Rms, fireplace, garage	$4,300
Aberdeen, New Bungalow mod.	$5,000
Gilmour, 8 Rms, steam heat	$6,000

J. A. GIBBS, 141 Hunter St. 3843

SEVEN-ROOMED HOUSE FOR SALE, in Omemee. Apply William Evans, Omemee, Ontario.

$5,200—Very Central Brick, Hot water heating, hardwood floor, enamel laundry tubs. NOV. 1ST.

$5,200—Modern Brick, newly decorated. Owner moving from City. OCT. 1ST.

$7,500—Vern central Duplex, two furnaces, 2 sets plumbing. Large Rooms in each; divide make 4 Good Apartments.

$1,800—Nice Little Roughcast, plumbing, West.

$6,500—Lovely Home, Weller St., hardwood floors up and down; beautiful deep lot. Immediate possession.

$11,000—Very Modern Brick, containing 4 Apartments, hot water heat; Iron fireman. A money-maker. Investigate.

H. J. McCANNAN
Real Estate and Insurance
JACK SINCLAIR, Salesman
140 Simcoe St. Telephone 4246

FARM OF 15 ACRES, 12 MILES FROM Peterborough and one mile from Village, Hydro and bath. Write Box 154, Examiner.

SIX-ROOMED BRICK HOUSE. ALL conveniences. Apply 505 George.

THE LATE ROBERT KNOX FARM — Parts of Lots 17, 18 and 19, in 4th Concession, Asphodel Township, 232 Acres more or less. Brick House, good barns and stables, 3 wells and creek; good Wood Lot 1½ miles north of Highway No. 7, five miles from Norwood, one mile to school. Apply Mrs. Beatrice Knox, 423 Downie Street, Peterborough.

PRINCE EDWARD COUNTY FARM, 200 Acres, situated on County Road, 140 Acres tillable, 40 Acres wood, 20 Acres pasture, well watered, near church, school, canning factories, and thriving village. 10-Room Frame House, in good condition, furnace, Hydro, Tenant House, large barn, hog pen, hen house, drive house and garage. This Farm has never been rented and is in a good state of cultivation. Priced reasonable. Clarence Mallory, Real Estate, Bloomfield, Ontario.

E., Modern 7 Rm. Brick, New Roof, well decorated. Immediate possession ... $4,300
N., 6 Rm. Brick, complete plumbing, large lot. Possession Oct. 1 ... $3,500
Park St., South, 6 Room Brick, complete plumbing, furnace. November possession ... $3,200
O'TOOLE BROS.
184 Charlotte St. Phone 9447

BRICK 6 ROOM, 3 PIECE BATH. Furnace garage. Good revenue $3300
Frame, 6 rooms, 2-piece plumb $1800
Brick, 7 rooms, 3-piece bath, furnace, fire place, garage Immediate possession ... $4200
100 Acres, good buildings, Otonabee ... $4200
M. STOREY
374½ GEORGE STREET. PHONE 6573

7 Room, brick east	$4200
7 Room, brick George	$4200
6 Room, brick west	$4700
Modern Bungalow, north	$5200
7 Room, brick, west	$5500
100 Acre Farm, electric lights, near Hastings	$3000

Immediate possession of above properties.
A. E. THOMPSON, Real Estate, Kresge Building. Telephone 7284.

10 Used Cars 10

1928 CHRYSLER SEDAN, SERIAL NO. JW227R, good condition, tires good. Price $200. W. E. Jamieson, 475 Murray.

1932 FORD DELUXE COACH, SERIAL No. C18D9177, 6 good tires—$250.00. Clarence Wright, 466 Patterson.

1932 FRONTENAC SEDAN, SERIAL E1059, 5 tires—$200.00. Frank Doherty, 208 Lake Street.

FOR SALE

10 Used Cars 10

1931 PONTIAC COACH, SERIAL 153275, 5 tires—$175.00. E. J. Hurtubise. 114 Stewart.

1933 FRONTENAC SEDAN, SERIAL NO. K-1204, good tires, heater— $300.00. E. McAllister, 638 Park.

1928 CHRYSLER, A1 CONDITION, SERial No. GW7786 6 good tires—$225.00. L. Lang, 168 Morrow.

1936 FORD COACH. JOE FONTAINE, 576 George.

TO RENT

11 Miscellaneous 11

ELECTROLUX CLEANER, COMPLETE by day or week. 4547.

11x Apartments to Rent 11x

BRIGHT 3-ROOM APARTMENT, IN clean, quiet, temperance home; good location. Immediate possession. Write Box 162, Examiner.

LADY DESIRES TO MEET COUPLE willing to share comfortable Home on moderate terms. Write Box 161, Examiner.

THREE-ROOMED APARTMENT, UNfurnished, heat, lights, water, garage, $35.00, adults. Write Box 144, Examiner.

12 Rooms 12

FURNISHED, HEATED BEDROOM FOR Two, central. Telephone 7645.

NICE ROOM, FOR LIGHT HOUSEkeeping if necessary. 230 Dublin.

LARGE FRONT BEDROOM, FURNISHed, Gentleman preferred; references required. Dial 5443.

THREE ROOMS, PARTLY HEATED, 1 mile South of Locks Bridge, on River Road. Telephone 6046.

FURNISHED, HEATED ROOMS. 457 Gilmour, after Seven.

LARGE ROOM, WITH BALCONY, TWIN beds, suit Two Gentlemen. Telephone 9491. 461 Hunter West.

BED-SITTING-ROOM, HEATED, MAIN entrance. 168 Morrow.

THREE HEATED, UNFURNISHED Rooms, electric refrigerator and stove, Married Couple without children; must be temperate. 531 Aylmer Street.

ATTRACTIVE, WARM ROOM; SOME Meals if desired. 620 Gilmour Street.

TWO HEATED, FURNISHED ROOMS, Kitchenette. 588 Aylmer.

TWO - ROOM APARTMENT, ALSO Front Room with Kitchenette. Furnished Rooms for Men; adults only. 417 Stewart.

FURNISHED ROOM, MEN. 178 AYLmer.

BEDROOM, GENTLEMAN. 466 SHERbrooke.

WANTED

13 Room & Board Wanted 13

TWO FURNISHED, HEATED, LIGHT Housekeeping Rooms, close to C.G. Telephone 3716.

TWO OR THREE ROOMS, OR SMALL Apartment, heated. Ivan Davey, Route 6, Cobourg.

$10.00 REWARD—WANTED, FURNISHed 2 or 3 Roomed Suite. Urgent. Write Box 141, Examiner.

13a Apartments Wanted 13a

UNFURNISHED APARTMENT; NO children; good rent. Telephone 8920 or 4902.

SMALL, FURNISHED APARTMENT, central, Two Business Girls, Write Box 156, Examiner.

THREE OR FOUR UNFURNISHED Rooms or Apartment, heated, North or Central. Write Box 155, Examiner.

APARTMENT OR HOUSE, WITH GARage; no children. Write Box 142, Examiner.

THREE-ROOMED APARTMENT, NEAR C.G., immediately if possible. Write Box 143, Examiner.

APARTMENT OR DUPLEX, ADULTS only, by November 1. Telephone 6716.

13b Houses Wanted 13b

I WILL PAY CASH UP TO $2,500.00 for Small House. Write Box 163, Examiner.

MODERN HOME IN GOOD CONDItion, central. Will pay $6,000 to $8,000. Write Box 152, Examiner.

MODERN HOME, 7 OR 8 ROOM, WITH garage, West or North location preferred. Price $8,500 to $10,000. Owners only. Write Box 132, Examiner.

15 Miscellaneous 15

TWO WHEELS, WITH HARD RUBBER tires, suitable for Trailer. Reg. Fallis, Millbrook, 207 ring 14.

VACUUM DRAFT FOR FURNACE. Telephone 168J, Lakefield.

DOLL CARRIAGE. 9127.

IRON, RAGS. FEATHERS, PAPER Petersiel, Bethune and Hunter. Telephone 9403.

POULTRY AND FEATHER TICKS PAY Highest Prices. M. Glshman. Dial 8298.

STOVES, FURNITURE. HUDSON Telephone 65, Lakefield

LIVE POULTRY WANTED — MARKET Prices. A. Lantin Telephone 6297

LIVE POULTRY — PAY HIGHEST Prices. Florence 6823 560 Homewood

STOVES AND FURNITURE WANTED Telephone 4115—Nights 6294.

HIGHEST PRICES PAID FOR RAGS, Paper, Iron and Metals. J. Burfield Dial 8368.

LIVE POULTRY—MARKET PRICE. M Katz 6900 192 Aylmer

FURS
Cash Paid for Your Old Fur Coat. Write Box 65 Examiner.

17 Help Wanted Male or Female 17

Stenographers and Typists
Stenos, Typists, Postal Clerks for Government war work. You can train at home. Free information. M C C Civil Service School, Ltd., Toronto 10.

APPLICATIONS WILL BE RECEIVED by the undersigned for a Temporary Teacher for the Collegiate and Vocational School for the period October 1, 1944, to June 30, 1945.

Applicants to state age, experience qualifications and what Subjects they are prepared to teach in Grades IX. and X. General Course. Salary according to schedule.

J. E. HUGGINS,
Secretary-Treasurer,
Board of Education,
Peterborough.

18 Help Wanted, Female 18

HOUSEKEEPER, TO TAKE FULL charge. Write Box 153, Examiner.

WANTED

18 Help Wanted, Female 18

WOMAN TO CLEAN WEST-END OFfices, several Mornings each week. Apply in person to 329 Charlotte.

GIRL OR WOMAN FOR GENERAL Housework; sleep out. Mrs. A. R. Stevenson, 314 Rubidge.

19 Help Wanted, Male 19

WANTED, A SALESMAN, PREFERABLY one with experience in Insurance, for part-time work; must be full time employed at present. Apply at the Empress Hotel, Peterborough.

EXPERIENCED MAN TO TAKE Charge and Work Farm; good wages and home. Peter Hamilton Office.

19x Agents Wanted 19x

GAS SAVER, PATENTED, PROVEN, Guaranteed. Fits all Motors. If you have other full-time employment, write for proof, agency proposition. Victory Manfg. Company, Cornwall, Ontario.

EARN EXTRA CASH
MILITARY CREST CARDS.
Make more money easily in spare time. Just show our beautiful Canadian made Christmas cards to your friends. They sell on sight. Many assortments Gift Cards, Seals and Tags. Beautiful free album showing personal cards, 18 for $10.00 and up. Liberal commission. Write todway for unusual sample offer. The G. A. Montgomery Company, 64-AK Wellington West, Toronto.

20 Employment Wanted 20

POSITION AS HOUSEKEEPER, OCTOber 1st. Write Box 151, Examiner.

21 Boarders Wanted 21

ROOM AND BOARD FOR GENTLEMEN 376½ Water, Apartment 2.

ROOM AND BOARD FOR TWO GIRLS. 183 Bethune.

ROOM AND BOARD, FIVE MINUTES from Canadian General and Johnson Motors. Telephone 6440.

FURNISHED BEDROOM, 2 SINGLE Beds. Can accommodate 2 Gentlemen. Good home-cooked meals, close to all factories; reasonable rates. 183 Stewart.

CHOICE ROOMS, SPRING MATtresses, all conveniences, central; select Meals; Gentlemen preferred. Telephone 7541.

TWO TO SHARE ROOM, TWIN BEDS; Board optional. Telephone 5947.

WHO CAN DO IT

22a Financial 22a

Personal Loans
Mortgage and other Payments on Your Home may be financed at very moderate cost by
PERSONAL LOANS
from this bank, repayable by 12 monthly deposits.

In case of death a loan in good standing is liquidated by insurance which the Bank arranges.

Apply to nearest branch of
THE CANADIAN BANK OF COMMERCE

22b Painters, Decorators 22b

EFFICIENT, SMART STYLING for
HOME DECORATION
Interior and Exterior
"Elastica Quality Goods"
HAROLD COLEMAN
Telephone 9922 336 George Street

COLEMAN BROS — "THE HOME OF Decorating." Established 1906. Telephone 4485. North of Brock Street.

INTERIOR AND EXTERIOR PAINTing. Sprayed Painting. For Estimate, Dial 5963.

PAPERHANGING AND PAINTING — Reasonable Prices. Telephone 4514—Hudson.

22f Miscellaneous 22f

SEE US REGARDING CLEANING, REpairing and Overhauling your Furnace. F. R. J. MacPherson & Son, Telephone 5291.

CAULKING WINDOWS AND DOORS. Spray Painting and Roof Staining. R. O. Graham & Sons, 439 Edison Avenue. Telephone 3476.

NOW IS THE TIME TO HAVE YOUR Doors and Windows Caulked. S. Currie. 3205.

DUSTLESS FLOOR SANDING. WILliam Higgins. Dial 8887.

Carting

CARTAGE AND MOVING. CALL 6685

22j Wood Cutting 22j

WOD SAWED. J. O'NEILL. 5654.

WOOD SAWING. CLIFF JEWELL. DIAL 4241

WOOD TO SAW. 4511

WOOD SAWING, "PROMPT SERVICE. Telephone 3702. S. Rendall.

25 Nursing 25

REGISTERED NURSE AVAILABLE. Telephone 9436

25x Dressmaking, Sewing 25x

DRESSMAKING, TAILORING, ALTERations. Telephone 4936 593 Harvey

DRESSMAKING AND ALTERATIONS. 345 Rogers.

HAVE YOUR FALL DRESSES MADE by an Experienced Dressmaker. Mildred Coombe, 614 Stewart Street. Telephone 3023.

SEWING, CHILDREN'S WEAR, DRAPES Alterations. 197 Hunter West.

Electrical and Radio Service

FEE'S ELECTRIC SERVICE—REPAIRS, General Contracting. 104 Lock Telephone 6195.

Bricklaying

BRICKLAYING, CHIMNEYS REBUILT Foundations Plastered, etc. Telephone 9636

LOST

PUNT, SIX WEEKS AGO, LITTLE Lake. Reward. Telephone 3835.

TWO WIRE WHEELS FOR PLYMOUTH Car, Tires and Tubes included. Finder notify Harvey Tripp, R.R. 1, Douro

ON TUESDAY, BETWEEN STEDMAN'S and LeBarr's, on Charlotte Street, Small Change Purse, containing Sum of Money, 2 Keys, Compact. Reward Telephone 4852 Days, 9342 Nights.

FOUND

GASOLINE RATION BOOK NO. H9621. Leonard Hie. Westwood.

TIGER AND WHITE KITTEN. TELEphone 7167.

LOANS

MONEY TO LOAN ON FIRST MORTGAGES
Easy Terms of Repayment
Apply to
PETERBOROUGH WORKINGMEN'S BUILDING AND SAVINGS SOCIETY
414 Water Street
Established Over 50 Years

LOANS
WITHOUT ENDORSERS

Need $50, $100 or up to $500 Get a Household Finance loan quickly and simply. Just tell us about your problem and choose a convenient payment plan. Payments shown include principal and charges at our monthly rate of 2% on a loan balance of $300 or less and 1% on that part of a balance in excess of $300

Cash Loan You Get	Choose a monthly payment plan: 4 Payments	6 Payments	10 Payments	12 Payments	15 Payments
$25	$ 6.57	$ 4.46	$ 2.78	$ 2.36	
50	13.13	8.93	5.57	4.73	
75	19.70	13.39	8.35	7.09	
100	26.26	17.85	11.13	9.46	$ 7.78
125	32.83	22.32	13.92	11.82	9.73
150	39.39	26.78	16.70	14.18	11.67
200	52.52	35.71	22.27	18.91	15.57
300	78.79	53.56	33.40	28.37	23.35
500	130.60	88.64	55.10	46.73	38.36

Household Finance
Corporation of Canada
Established in Canada 1928
Second Floor Lansfield Block
177 Charlotte St. (Opp. Loblaws)
M. E. Holt, Manager Phone 5841

Everyday Loans TO Everyday People FOR Everyday Needs

At Campbell's you'll appreciate the friendly way you get a loan—the quick and confidential service. No other company has as wide a range of plans from which to choose. Almost anyone can get a loan.

CAMPBELL
FINANCE CORPORATION LIMITED
Subsidiary of Industrial Acceptance Corporation Ltd.
F. M. Vivash, Branch Manager
169 Charlotte Street
(Above A. & P. Store) Phone 3520

PROFESSIONAL

44 Lawyers 44

JACOB LOW — Barrister, etc. Mortgage Loans. Suite 1-2, 435 George Street (over Toronto Savings and Loan Co.). Telephone 7423 — Nights 6214

ELLIOTT, PHILP & CHANDLER—Barristers, etc. Money to Loan Offices Kresge Building. Telephone 6675. A. L. Elliott, K.C., W. R. Philp, B.A., R. J. Chandler, B.A.

W. B. GORDON—Barrister, Solicitor Telephone 3577. 397 George Street.

P. D. SCOLLARD—Barrister, Solicitor Bank of Toronto Building, Telephone 9939.

JOHN A. BRADSHAW — Barrister and Solicitor 360 Water. Telephone 9884

PECK, KERR & McELDERRY — Barristers, Solicitors. Money to Loan Offices 415-417 Water Street Telephone 4681. E. A. Peck, K.C., F. D. Kerr, K.C., V. J. McElderry, K.C. Walter H. Howell.

Westclox Win By 2 Run Margin

In the Industrial League playoffs, Westclox again took the measure of Outboard Marines last night, winning an exciting game by 10 to 8.

For the Big Bens Currie allowed 10 hits, struck out five and walked three, while McDougall, pitching for the Outboard Marines, yielded a total of 16 blows, fanned five and passed the same number. Watson with four hits in five trips to the plate and Rowat with three for four led the Westclox hitters. Heffernan of the Marines slammed out a homer in the seventh.

Murphy's fielding at third for the losers was a feature. The teams:

Westclox—Watson ss; Rowat 2b; Hopcroft 1b; Currie p; Millen cf; Jacquith c; Spencer lf; Nicholls 3b; Gannon rf; Pearson rf.

Outboards—McCue cf; Metcalfe c; Murphy 3b; Heffernan 3b; Heffernan 2b; Stewart 1b; Thompson ss; McDougall p; Page lf; Davis rf.

By innings		R.	H.	E.
Westclox	111 040 03J—	10	15	3
Outboards	101 020 13—	8	10	3

Legion Sends Smokes To 36 Men Overseas

The following soldiers, seamen and airmen, whose names were drawn from the box at the Canadian Legion overseas bingo on Friday night will each receive 300 cigarettes. Cpl. R. W. Davis, LAC W. H. Strang, Pte. Jimmy Buchan, Spr. J. H. Davies, QMS. Spencer Hope, Spr. J. I. Findlay, Stoker D. S. Bartley, Pte. A. McBride, CFN. K. W. Rose, Spr. W. V. Hill, Sup. A. W. Pooley, Sigmn. J. F. Goselin, L-Cpl. H. G. Lawrence, Spr. F. M. Dafoe, L-Cpl. J. A. Willshaw, FO L. E. Locke, LAW P. H. Harris, Sgt. R. D. Pearse, PO. L. E. Routley, Cpl. Melville McGill, FO. D. E. Moorhead, Tpr. Alan Young, Pte. R. E. Little, Pte. R. C. Rolley, Pte. Trevor V. Robb, Gnr. Edward G. Simmons, L-Cpl. Harry Richardson, Pte. Harold Harvey, Tpr. J. H. Ellis, LAC Jack V. Morris, L-Sgt. Frank Dunford, Pte. J. G. Pruner, Pte. J. J. Dalton, Stoker J. M. Mason, Pte. J. Morley, Sigmn. M. A. Todd.

STUDENTS HAD THE SAY

Professors in early European universities were hired by the students.

NOTICE

NOTICE

CANADA SLATE PRODUCTS LIMITED having parted with all its Property and paid its Debts and Liabilities, HEREBY GIVES PUBLIC NOTICE that it will make Application under the provisions of The Companies Act to His Honour the Lieutenant-Governor of Ontario for leave to Surrender its Charter on and after a date to be fixed by the Lieutenant-Goverpor.

JACOB LOW,
Barrister, etc.,
435 George Street,
Peterborough, Ontario.
Solicitor for Canada Slate Products Limited.

DATED at Peterborough, this 15th Day of September, A.D. 1944.

Notice to Creditors

IN THE ESTATE OF ROBERT WILLIAM EAGLETON, Late of the City of Peterborough, in the County of Peterborough, Shoemaker, Deceased.

NOTICE IS HEREBY GIVEN that all Persons having any CLAIMS against the Estate of ROBERT WILLIAM EAGLETON, Shoemaker, Deceased, late of the City of Peterborough, in the County of Peterborough, who died on the 13th Day of August, 1944, are required to file particulars of such Claims with the undersigned Administrator of the said Estate, not later than the 14th Day of October, 1944, and that thereafter the said Administrator will proceed to administer and distribute the said Estate, having regard only to Claims of which he shall then have notice. Claims should be sent by mail post prepaid and registered, to the Administrator at the below address.

DATED at Peterborough, this 16th Day of September, 1944.

REGINALD SIDNEY EAGLETON,
Peterborough, Ontario,
Administrator,
By his Solicitor,
JACOB LOW, 435 George Street,

English People May Flock To Dominion

An amazing number of English people intend to come over to Canada after the war, with an enhanced picture of the Dominion gathered from R.A.F. men who have trained here, and from conversations with Canadian soldiers in Britain, according to Flying Officer C. Harry Francis, son of Mr. and Mrs. C. B. Francis, 581 Sherbrooke street, who arrived home on leave after more than three years of overseas service, Thursday evening.

"Immigration authorities are having a very busy time answering inquiries," he said, "and from what I saw, there will be a tremendous number coming to Canada after the war."

Attached to the Royal Air Force for some time, doing specialized radio work, F.O. Francis could not say very much about what he does in England. Strictly a hush-hush branch of the service, suffice to say he went overseas in 1941 as a Leading Aircraftsman, and since then, has risen through the ranks to the position of a full-fledged Flying Officer. He was commissioned a Pilot Officer in Britain last October.

Missed Invasion

Disappointed at missing the invasion of France, where two of his brothers are serving, he said he hopes to go back to Europe after his leave, but just what his fate will be, is as yet shrouded in secrecy. With two years of Coastal Command service behind him, he stated he would be pleased to get back at that, if possible.

An experienced buzz-bomb dodger, from his experience with the missiles in England, F.O. Francis had many interesting things to relate about the Nazi terror weapon. High admiration is held for those English people living in what is known in Britain as "Buzz-Bomb Alley"—a corridor-like stretch of land, over which the majority of bombs must pass, he said. "Groups of the boys would always go out and watch the flying bombs as they went over," he related, "and as often as not, they'd have to dodge one or two of them." He said the Nazis delighted in mixing up the bombs,...shooting some that dropped straight to the ground when the motor cut and others that glide and swoop...in the same bunch. That way, you never knew whether to just drop flat on the earth, or get ready to dodge 'em, the young airman said.

Saw First Ones

Flying Officer Francis saw some of the first bombs that came over, and declared everyone who first saw them wondered "what in the heck" are the Jerries pulling off." He said, "of course, everybody in England hates the things, and the barrage that goes up to shoot them down is terrific. They come over quite low usually, and when they come, you know it. There is a loud noise, and things begin to rattle in the houses."

He brought a piece of a flying bomb home as a souvenir.

He said it is strange to see how the once very dignified English person is adapting himself to American and Canadian habits, introduced in Britain as a result of so many Canadians and Americans being there. Gum chewing, as an example, has caught on with the population like wildfire, and he said it is not at all unusual to have an Englishman approach and ask, in best English style, "Got any gum, chum?"

Of his days in England, F.O. Francis says, "It was just like a Cooks' Tour,...free. I'll always like England, and during my time on the islands, I visited Ireland, and many places in England. They are most hospitable people, and always willing to help you."

He enlisted in April, 1941, and after taking a radio course at the University of Toronto, went overseas in September, 1941. There, he studied several more courses in radio. A former employee of the Switchgear Department of the C.G.E., he was educated at Peterborough Collegiate. Two brothers are also serving overseas, both in France. They are Staff Sergeant Robert, and Craftsman Bill. Recently, the two brothers in France met quite unexpectedly along a French road.

Asked if he noticed anything different about Peterborough since he's been away, F.O. Francis said, "Yes I do. The C.G.E. plant has certainly become much larger since I saw it last, and all those wartime houses are new to me also."

AUCTION SALES

ENTIRE HOUSEHOLD EFFECTS OF Miss Isobel Brealey, 453 Mark street, on Tuesday, Sept. 19 at 1.30. ... solid walnut buffets, antique walnut chairs and table, whatnot, cook stove, radio, electric iron, chests of drawers, good ice box, beds, dressers, stands, Singer sewing machine pictures, paintings, dishes, glassware, etc. House sold. Gordon Hancock, Auctioneer. Phone 5021.

J. H. MILES, AUCTIONEER AND VALuator. 25 years successful selling and evaluating at your service for satisfactory results.

FARM STOCK AND IMPLEMENTS — Mr. William Peacock, Lot 17, Concession 9, Township Cavan, Wednesday, September 20: A Big Sale of Horses, Milk Cows, Stockers, Calves, 50 Bags Potatoes, full line Implements. — J. H. Miles, Auctioneer.

HOUSEHOLD FURNITURE, MRS. HANnah M. Gardner, about 1 mile south Lakefield, 28 Highway, Wednesday, September 27, 1:30: Contents 8-Room House, including Beach Enamel Range, Dining-room Suite, Radio, Dishes, Bedding, Hardwood, etc. — J. H. Miles, Auctioneer.

AUCTION SALE, FARM STOCK, IMplements, Poultry, etc., the property of Mr. Beatty Fee, Lot 12, Con. 12, ...day, Sept. 20th, 1944, at 1 o'clock, Cavan (1 mile north of Ida) will be held on the premisese on Wednes... sharp. Terms cash. Ted Jackson, Auctioneer.

AUCTION SALE FOR MRS. R. VANCE, Lot 20, Con. 10, Manvers Township, 2 miles west of Bethany on Thursday, Sept. 28, at 1.30. 10 good Hereford and Durham Cows, some with calves, some due soon. 4 Horses. 60 Sheep. Full line Machinery. See Posters. Gordon Hancock, Auctioneer. Phone 5021.

HOUSEHOLD FURNITURE, ALSO House and Lot, Mrs. Richard White, Village of Lakefield, Tuesday, September 19: Contents 6-Room House, including Dresser, Beds, Dishes, Bedding, Good Range, Chairs, Tables, Toilet Set, Floor Covering, Lawn Mower, etc. The 6-Room House will be offered for Sale, in good repair, good water. Terms of House and Lot will be made known day of Sale. — J. H. Miles, Auctioneer.

Roseneath News

Mrs. J. N. Blodgett and Miss Rena Wilson of Toronto are visiting Mr. and Mrs. A. Nill.

Included among those from a distance attending the funeral of Mrs. John Braithwaite were Messrs. William, Shalam, Ezra, Roy, and Clark Pacey and Mrs. Norman Henderson of New Liskeard, Mrs. Willis Stewart, Tyrone; Mrs. J. Pacey, Campbellford and Mr. and Mrs. Fred Precious of Cobourg.

Paper Essential To Canadian War Industry

Although rubber, food, gasoline, and other materials have all been stricken by shortages at various times during the past five years of war, from the very beginning waste paper has been Canada's No. 1 war material shortage. Used in hundreds of ways to supplement the war effort of the Dominion, 20,000 tons of waste paper are urgently needed every month to keep production at the paper mills going, supply paper containers for such necessities of war as blood plasma, food, and shells.

The city of Peterborough, under the chairmanship of Mrs. R. Whalon, is conducting a vast, one-day waste paper colection next Thursday, September 21, designed to collect 10 pounds of paper from every man, woman and child in the city. Residents are asked to put their waste paper out on the streets, tied securely in bundles, before 6 o'clock in the evening, and 20 trucks and 75 men will begin to pick it up at that time. Business firms, insurance offices and other offices are advised they will not be infringing on aly by-law byplacing their paper on the streets at closing time.

This is also a district drive, and people living in and around Millbrook, Omemee, Hastings, Norwood and Havelock should have the paper out during the morning at 8 o'clock. Urban Peterborough's objective for the campaign is no less than 150 tons, and in order to "go over the top" everyone is requested to donate the 10 pounds—and then some more. The need of the war effort for waste paper will not end until after victory. Every scrap can help to throw Hitler's "superman" troops farther and farther back into German soil.

Five years of war, in which paper has taken second place to no other war material, have reduced the available supplies to low quantities. There can be only one answer, that we collect waste-paper from homes, schools and offices, and to facilitate speed in getting it to the mills, people are asked to tie the paper in bundles.

Remember, 20,000 tons a month of waste paper is going to take a great effort from everyone. Instead of throwing your waste paper in with the garbage to be destroyed, save it. No scrap of waste paper is too small to be colected. It is all important.

Along with buying war bonds and stamps, this is another way in which Canadians can share the burden of a world war with soldiers at the front. When you see waste paper collect it, and turn it in to the waste paper drive, remembering that some soldier on a battle line will live, because sulfa drugs and blood plasma reached him in time shipped in paper containers that you helped to build.

Red Cross Shipment

HASTINGS, Sept. 16—(ENS) The Hastings Red Cross packed the following for army and air force: 23 pair of grey socks, 7 turtle neck sweaters, 20 pair of gloves, 3 long sleeved sweaters, 4 sleeveless sweaters. British civilians are to receive 15 quilts, 5 pair children's socks, 5 women's blouses, 5 women's skirts, 5 girls' blouses, 5 girls' skirts. For hospitals: 5 pairs pyjamas, 4 hospital bed jackets, 100 hot water bottle covers.

BROTHERS IN THE NAVY—Two brothers, sons of the late Mrs. Margaret Halcrow, are serving in the R.C.N.V.R. Ernest Halcrow (Left), cook, is stationed at H.M.C.S. Donnacona. Prior to enlisting in June, 1943, he was employed with Purity Bakeries. AB. Roland Halcrow (Right), who has been in the Navy since April, 1943, is stationed at Halifax with the Harbor Craft. He was formerly employed at the C.G.E.

Overseas Man Who Fought Enemy Gives 10th Donation At Clinic

Long term service men are quick to realize the importance of seeing that enough blood plasma is available for the men fighting in the front lines, speeding the defeat of Germany.

James Graham of London, Ontario, who is stationed at the Peterborough Training Centre, gave his 10th donation on Army night last week. He is in his sixth year in the forces and has had ample opportunity to see plasma in use overseas. Pte. Graham was formerly in the R.C.A.F. and completed more than 50 operational flights overseas. Injuries received in a crash necessitated his giving up active flying and after service in the ground crew, he returned to Canada and transferred to the army.

Cpl. T. Fulford of Toronto, who is also at the Training Centre, has passed his third donation mark. He's been in the army more than three years and in that time has crossed Canada from coast to coast, eight times.

Donors on Monday Were:

Canadian Gen. Electric Co. and Genelco—Miss Norma Smedmore 8, August Lehman 3, Miss Lila Ross 6, Sidney Henwood 10, Norman Hay 5, Frank Maloney 6, Jerome Hoar 3, John Begley 9, Donald J. Emery 10, Walter McAnerin 6, Thos. H. Busby 7, Thos. Busby 7, James Houghton 2, John Krogh 3, Miss Isabel Pearce 2, Henry J. Pearce 4, Melvin Leal 3, Culvert Carew 3, John Latchford 8, Harold T. Rappel 2, David P. Cottingham 6, Rupert Starr 8, Delbert M. Coughrin 8, Perry Sanders 4, Mrs. Lila Baltrop 3, Joe O'Dette 5, Miss Betty Warner 2.

General list—Alfred T. Pink 7, Miss Helen Panter (J. C. Poolman Co.) 4, Mrs. Alice Miller 3, Miss Ruth Parnall (Elsie Bennett Shop) 5, Miss Joan Rohmel (United Farmers Co-op.) 3, Mrs. Lily Kingdon 3, Miss Marie Gilbert (Zeller's Ltd.) 4, Jack Brown 3, T. Dalton Johnston (Court House) 8, Miss Ruth Johnstone (City Hall) 2, Miss Verna Bowes (P. Automotive) 4, George N. Hamilton 2, Miss Jean Hamilton 2, Donald Rose (Sunshine Dairy) 8, R H Robinson 4, Mrs. Muriel McGinness 6, Sgt. Frank Spencley 4, Quirt McKinney (Normal School) 7, Mrs. Maude Pakenham 2, J. Edwin Baughan (Campbell's Dairy) 7, Mrs. Florence Staunton 2, Miss Mabel Pattersn 3, Capt. H. S. Rogers 5, Albert Poolman (J. C. Poolman Co.) 3, E. Lewis Horning (Unemployment Ins. Com.) 3.

Canada Packers—Angus Bradley 9, Herbert Bradley 9, John F. Begley 1, Mrs. Dorothy Good 5.

Brinton—Miss Helen White 1.

DeLaval—Mrs. Alberta Barber, 7

Westclox—Fraser Watson 6, Walter S Ellison 2, Joseph H. Blewett 1

Quaker—Miss Irene Gandy 7, W Watson Butcher 2, Donald A. MacTavish 9, Robert Willshaw 4, Miss Marion Arnold 2, Miss Vera Davidson 6.

Nashua Paper—Harry Welch 3, George Marshall 2.

Lakefield—Edward Briant 7, Mrs. Joan Rashleigh (The Grove) 1 Mrs. Jean Ketchum (The Grove) 4.

Bridgenorth—Mrs. Lucy Johnson 5, Sam Bell 6.

Young's Point—Francis Tedford 5, Percy D. Stenner 5, Thos. J. Shaw 1, Albert Freeburn 3, Gerald Tedford 7, Mrs. P. D. Stenner 5.

Lakehurst—Wolseley Northey 2, Gale Elliott 2, Lorne Stockdale 4, Mrs. Mary Elliott 2, Mrs. Wolseley Northy 2.

Campbellford—Mrs. Mabel Twigg 2.

Cavan—Mrs. Ada Braithwaite 3.

Canadian General Electric and Genelco:—Lewis Simpson 7, Stanley Murduff 8, Welbourne Hynes 3, Mrs. Cora Willis 4, Harry Platt 9, R. J. Blackwood 1, Gordon Holnbeck 5, Martin Donaldson 2, Orvel Braden 2, Miss Ethel Butcher 4, Bert Bolam 7, Eugene Reynolds 8, Arne Eriksson 12, Albert R. Hall 9, Albert White 3, Donald McIntosh 7, Miss Beverley Miller 4, Austin Haig 4, Jack E. Bowen 4, James Hutchinson 4, R. Stanley Hall 7, Ralph Deemert 6, Harlen McMullen 6.

General List: £ Mrs. Ila Runnett 3, George Tully (United Farmer's Co-op) 3, Mrs. Evelyn Graham 7, J. S. Cann (Cann and Morrisan) 9, Frank Gray (Pet. Printing) 8, Mrs. Lillie Murray 3, Alan Hooper 1, Miss Margaret Morgan 8, Mrs. Susan Beatty 1, Mrs. Florence Harris 3, Mrs. Elizabeth Rome 6, Mrs. Alice Smith 3, Mrs. Margaret Logan 2, George W. Green (G. Walter Green Co.) 4, Mrs. Marion Witherston 3, B. V. Moore (Tor. Savings and Loan Co.) 8, Mrs. Agnes Murray 3, George Blais (Bank Nova Scotia) 8, Mrs. Bessie L. Loomis 6, Robert Grafstein 4, Mrs. Willa Adams 1, Mrs. Grace Carley 4, Andrew Warrilon 6, Mrs. Lyold Dennis 3, Mrs. Alice McWilliams (Carley and Standish) 3, Mrs. Frances Stokoe 2, George Kennedy 7, Miss K. Griffiths 5, Percy Chamberlain 8, R. R. No. 7, Miss Lillian Neiman 6, Edward Park (Indian River) 4, Philip Greenley (C. P. R.) 3, L. A. McClure (Ontario Prov. Police 8, Miss Bernice Primeau 1.

Outboard Marine:— George Douglas 8, George Fettes 7, Jack J. Hickey 3, German Morgan 3, Miss Helen Cadigan 4, Andrew Cadigan 2, Henry Dunn 3, George McCue 2.

Quaker Oats:— Geordon Cuffe 5.

Dom. Woollens:— Miss Vera Mitchell 2.

De Laval:— Joe Wood 2, Wilfred Davies 3, James Frisken 5, Ben Boothroyd 7, Bertram Pitchford 7, Edward J. Whitside 6, Roy E. Booth 3.

Millbrook: Eric Fallis 4, Marshall Fallis 1.

Keene: Victor Foley.

Training Centre — Ptes. Long, Kenneth G. 5, LaCroix, Philip 1, Donnelly, John F. 2, Bardeleben, Gunter 1, Johnson, Frank S. 1, Holmes, Weldon T. 1, Hanley, Lewis E. 1, Caird, Wallace H. 1, Fletcher John Thomas 1, Duffy, William H. 3, Matte, W. J. 1, Reed, Laurence 4, Oderkirk, Vernon W. 1, Riggs, Kenneth F. 1, Mason, A. L. 4, Gauvreau, Jacques B. 1, Roch, Claude 1, Simard, Maurice L. 1, Choquette, Raymond 1, Arcand, L. Philippe 3, Fortin Jules 1, Provencher, Gerrard 1, Godue Romeo 1, Fortier, Lucien G. 1, Bothe, Michael 1, McCumber, Thomas R. 1, Deslaurier, Raymond 2, Biasatti, Wilbur 1, Marks, Lionel 1, Carter, J. R. 1, Hartley, David A. 1, Brown, Gladstone E. 1, Dennis, T. R. 1, Lacroix, Gerrard, E 1, Petherbridge, Frank C. 3, Brooks, Ross A. 1, Ingleby, Arthur 3, Glass, Carl E. 2, Kroeker, Herman 8, Daly Frederick James 1, Adams, M. R. 1, Fell, Clive J. 3, Jones, N. L. 1, Lascelle, J. R. A. 1, Quady, A. H 4, Leigh, Charles L. 1, Smith, Howard F. 1, Moffatt, J. C. 1, Turbitt, John W. 1, Stewart, A. P. 1, Williams, Ed. T. 3, Panker, Horace H. 1, Desforges, B. 1, Graham, Hugh R. 2.

Apsley — Earnshaw, Mrs. Mary 3, McColl, Hugh 3, Blackwell, Miss Lillian 1, James, Robert 3, James Herbert 3.

Rockcroft—Calvert, George 2.

Warsaw—Cuffe, Bert 2.

Peterborough — Watson, Sam 3, Ross, Miss Mary Ellen 2, Clark, Mrs. Hazel 3, Bull, Miss Doreen 2, Parsons, Miss Jean 1, Hanwell, Miss Olive 3, Hanwell, Edward 5, Wood, Miss Stella 6.

J. J. DUFFUS CO.
General Motors Dealer
PETERBOROUGH, ONT.

Indian River News

Mr. Harry Wood left recently on the harvesters' excursion for Verdun, Man.

Mr. and Mrs. R. Rouse, of Toronto, are spending a holiday at the home of Mr. and Mrs. J. Thirnbeck.

Miss Mary Brealey is attending Peterborough Normal school.

Mr. Wm. Madill, of Detroit, visited his cousin, Mr. E. Dewart and W. Dewart on Wednesday.

Born—To Mr. and Mrs. Albert Fife (nee Mildred Fair) a son.

Mrs. Annie Miles, of Cottesloe, is spending a few days the guest of her mother, Mrs. M. Dewart.

Mrs. Agnes McCarthy of Toronto, is visiting at the home of her sister, Mrs. J. Collins.

Mr. and Mrs. P. Greenley and family, accompanied by Mr. and Mrs. A. Langford, of Peterborough, spent the week-end at their cottage at Trent River.

Mr. and Mrs. W. Brealey, accompanied by Mr. and Mrs. Gus Torpey, enjoyed a motor trip to Niagara Falls recently.

ROOM AND BOARD —By Gene Ahern

SALLY'S SALLIES

Copr. 1944, King Features Syndicate, Inc.

"Well, if you weren't such a big gossip, you wouldn't repeat anything I tell you!"

BARCLAY ON BRIDGE

UNDERLEADING YOUR ACES

IT IS very seldom that anybody profits by leading away from an ace against a suit bid. There are two main pieces of damage that can be done by this extremely unsound lead. First, it may enable the declarer to take a first-round trick with a king which otherwise may be knocked off. Second, it may result in the ace later getting trumped in either the declarer's hand or the dummy. But later in the play, underlead of an ace may be the only sound defensive move, when more facts are in view.

North: ♠ K 9 8 7 ♥ A ♦ A 9 5 ♣ A 10 9 7 5
West: ♠ A 5 3 2 ♥ 10 7 ♦ K 6 4 ♣ K J 8 2
East: ♠ Q 6 ♥ K Q 9 8 4 3 2 ♦ Q ♣ Q 4 3
South: ♠ J 10 4 ♥ J 6 5 ♦ J 10 8 7 3 2 ♣ 6

(Dealer: North. North-south vulnerable.)

North	East	South	West
1 ♣	1 ♥	Pass	1 NT
Dbl	2 ♥	3 ♦	Pass
4 ♦	4 ♥	5 ♦	Dbl

West led the 10 of his partner's bid heart suit. The A won, the club A was scored, a club ruffed, the heart 6 ruffed in dummy, a second club ruffed, the heart J ruffed in dummy, the diamond A scored, dropping the Q, a third club ruffed, and the diamond J was led to the K.

Isn't it easy to see now that, if West laid down his spade A, the declarer would make his contract? West could see that, and he also knew that South had no knowledge of who was the holder of the A. So West led his spade 3. This gave South a chance to go wrong. He guessed that East had the A, since he had been a bidder, and hoped that West held the Q. So reckoning, he played low from dummy.

And was his face red after East won that trick with the Q, following it with a return of the 6 to the A?

• • •

Your Week-End Lesson

What mental process will enable a player to figure out how to try for a double-squeeze play without having to remember any of the cards played?

Distributed by King Features Syndicate, Inc.

DAILY CROSSWORD

ACROSS
1. Poor section (city)
5. Poles
9. Smoothing tool
10. Girl's name
12. Examine, as account books
13. Doctrine
14. Chief magistrate (China)
16. Dancer's cymbals
17. Verbal examinations
19. Masurium (sym.)
20. Jewish month
23. Vanquished
25. Patterns
27. Begin
28. Lissome
30. Handle
31. Pronoun
32. Mandarin headquarters
34. Greek letter
36. Salt of muriatic acid
40. Lift
42. Pungent
43. A signal
44. Bags
45. Lixiviums
46. Otherwise

DOWN
1. To run together, as words
2. Dip out
3. Evenly
4. Measure of length
5. Confuses (colloq.)
6. Undivided
7. Force
8. Vessels run by steam
9. Food for invalids
11. City (Georgia)
15. Part of locomotive
18. Devilish
20. Replies
21. To fit nicely
22. Part of "to be"
24. Convert into leather
26. Parts of flowers
29. Ostrich-like bird
33. Rub out
35. Breezy
37. Portions of curved lines
38. Dog (var.)
39. Boy's nickname (poss.)
41. Observe

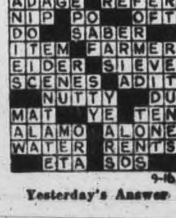

Yesterday's Answer

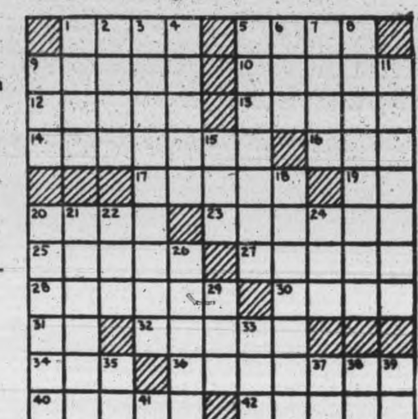

TERRY AND THE PIRATES —By Milton Caniff

LI'L ABNER —By Al Capp

HENRY —By Carl Anderson

DONALD DUCK —By Walt Disney

BLONDIE —By Chic Young

MUGGS AND SKEETER —By Wally Bishop

BRICK BRADFORD —By William Ritt and Clarence Gray

TILLIE THE TOILER —By Russ Westover

Red Cross Work Needed Now More Than Ever

LAKEFIELD, Sept 16 — (ENS) — Mrs. H. Ketchum in a brief address at the September meeting of the Red Cross Executive said that although the war seemed to be drawing to a close, Red Cross work was more necessary now than at any time. The president also welcomed the new secretary of the Red Cross, Miss Irene Madill, who replaces Mrs. W. W. Leonard.

Mrs. L. Quakenbush, treasurer, reported a bank balance of $608.36 and Mrs. W. Gillman presented the workroom report as follows: 16 large quilts, 2 crib quilts, 32 articles shipped for the "Linen Show for Russia", 33 articles of clothing for Russian Relief, 165 lbs. of fat shipped to Peterborough, 1 carton of fur for seamen's jackets. There were also three donations valued at $2.50.

Reporting for the wool committee, Mrs. Earl Edwards said that many people had taken out wool for sweaters months ago and had not turned in the finished garments yet. These articles are urgently needed and should be finished as soon as possible. Mrs. Edwards also mentioned the splendid cooperation the local branch was receiving from the branch at Young's Point.

The knitting shipment is as follows: 9 ribbed helmets, 7 pairs of gloves, 12 high necked sweaters with long sleeves, 2 pair gloves and and 2 pair mitts.

Mrs. 3. A. Grylls of the Blood Donors Committee expressed her thanks to Ted Wickett, who has been in charge during her absence, and the members of the committee. During the month of June 41 donors visited the clinic at Peterborough, 32 during the last week of July and the month of August. A special drive for donors will be made for a night clinic on Thursday, September 21. Anyone who can attend is asked to contact the committee.

The resignation of Mrs. Nancy Belanger, as head of the Emergency Reserve Nursery Class was received with regret.

The Fair Board offered the concession of the grand stand at the Fair to the Red Cross and members were appointed to be in charge at different hours.

Mrs. Quakenbush and Mrs. Ketchum were appointed to collect the contents of the money jars in the various stores and it was planned to houseclean the Red Cross rooms on September 28.

Complications?

NEW YORK, Sept. 16 — (AP). — Italian Istria, the peninsula on which the large port of Trieste is situated, has been claimed for Yugoslavia by Marshal Tito who also demanded a peace table seat, the Free Yugoslav radio said last night in a broadcast reported by the Federal Communications Commission.

EYE Trouble

Precise vision is essential to your good health. Find out if your eyes need corrective glasses now. Prices are always moderate.

SEE ME TODAY
SEE BETTER TOMORROW

Tune in CHEX Every Day at 00.00 P.M.

Lewis
OPTICAL COMPANY
345 George St. N. Phone 8843

Spent Bullets Falling On Streets

LONG BRANCH, Ont., Sept. 16—(CP)— Bullets from machine guns in use at the Small Arms Training Centre and the Small Arms Proving Grounds, both near Long Branch, have been landing on the streets of this town, Reeve Sam Wright reported to the town council last night. The spent bullets—of the 20 MM. variety— are said to have been fired out over Lake Ontario at a 70-degree angle.

Officials at both camps believe a strong air current is bringing the bullets back to shore.

Entire Gestapo To Stand Trial For Crimes

WASHINGTON, Sept. 16 (AP) — The Allied policy for political and economic reform in Germany will be developed fully only after complete military occupation of the country, and then to a large extent on a trial-and-error basis, but it is probable the entire Gestapo may be brought to trial for war crimes.

With Allied armies driving on to German soil, it was learned today that the Allies are agreed only on certain fundamentals of postvictory policy in Germany, including:

1. Complete military occupation of all German territory.
2. Destruction of the Nazi Party and organization.
3. Arrest of German leaders anr functionaries, including probably all members of the Gestapo, to be held for trial for war crimes.

Two Hampering Factors

Beyond these points, planning was said to have been hampered by two major factors—ignorance of the nature and extent of hostility to the Nazis inside Germany, and Russia's fear of being caught in a "squeeze play" through an Anglo-American agreement which might set up resistance to Soviet influence and interests in Germany and all Central Europe.

The first of these two, it was suggested, can be remedied only after the Allied armies have taken possession of Germany and by observation of spontaneous developments within Germany have been able to assess the potentialities of political rehabilitation of the people.

So little reliable information has been available for about five years that there is no way of gauging at present the extent of possible underground organizations, the probabilities of separatist tendencies among the several old German States, or any of the multitude of similar broad questions which will have an important bearing, if they are not decisive, on the future of Germany.

Need Russian Co-operation

The second factor—Russian fear or suspicion—was described as being simple to handle, although it is of equal or perhaps greater importance to the hope of permanent peace in Europe. The United States Government's view was said to be that, for the immediate future at least and for the long run probably, complete and wholehearted Russian co-operation was the absolute essential, and accordingly there would be no presentation of an Anglo-American agreement which the Russians might by the widest stretch of the imagination interpret as pressure on them.

C.D.S.

STORE HOURS:
9 a.m. until 6 p.m.
Wednesday, 9 a.m.
until 12.30 Noon
Dial 5721

ALASKA SEAL
Each 645.00

MUSKRAT
Each 345.00

EATON'S FUR EXPERT
Will Be Here Until
3 p.m. Monday

His advice is yours for the asking . . . and back of it lies years of experience in judging pelts, fur designs and workmanship. He'll tell you all about the choice range of furs in our new Fall collection . . . and help you decide upon the one that's exactly right for you!

GREY SQUIRREL
Each 695.00

SHEARED WALLABY
Each 295.00

CANADIAN DEPARTMENT STORES LIMITED

Marmora IODE Delays Adopting Second Ship

MARMORA, Sept. 16 —(ENS) — The Marmora Chapter I.O.D.E. met at the home of Mrs. William Dickson.

Mrs. A. M. Jones read a letter received from the lieutenant in command of the ship recently adopted by the Chapter, saying that the ship had been returned to the Royal Navy and the crew dispersed. The matter of adopting another ship is being held in abeyance. Each member handed in a nursery bag. Fifty dollars is being donated to the Marmora war workers and service women's personal comfort bags were filled after the business meeting.

Minister Discusses Citizenship at W.I.

MARMORA, Sept. 16 —(ENS) — The home of Mrs. Ethel Gray, open for the September meeting of Marora Women's Institute.

The roll call was "A Noted Canadian Woman and Her Work" and arrangements were made to start the winter dances. It was decided to apply to the Red Shield for twelve ditty bags. The address of the evening on "Citizenship" was delivered by Rev. E. M. Cadigan who pointed out that a new world could be built upon the Bill of Rights and the Ten Commandments.

In the absence of Mrs. E. Belanger the duties of pianist were taken by Mrs. L. R. Rundle. The program consisted of a song by Mrs. P. Gray and a quiz contest conducted by Mrs. E. C. Prentice.

Thieves Raid Garage Steal Wheels, Tires

HAVELOCK, Sept. 16 — (ENS) — Thieves broke the lock on the Scott Bakery garage early Thursday morning and stole two wheels complete with tires from the delivery van. One was the spare wheel and the other was taken off the van.

A long line of clothes at the residence of Mr. and Mrs. Clifford Scott, three lots east of the bakery, which contained the week's wash was stripped of everything on it. It is a pully line and makes considerable noise so it is thought the thieves used other means than operating the pulley to reach the clothes. Police are investigating.

Lauds Lancasters

LONDON, Sept. 16 — (CP Reuter) — The R.A.F.'s famed Lancaster bomber may prove the salvation of British prestige in civil aviation for the first year or so after the war, said the Daily Mail today in an article by its air correspondent, Colin Bednall. The article said: "tests av shown that the Lancaster can be converted readily into an air transport of surprisingly high value. . . ."

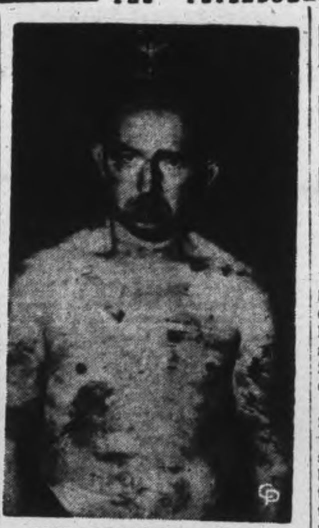

COLLABORATOR — The Mayor of Olloy, Belgium, above, bears evidence of the rough handling by the F.I.N., Belgian resistance group, for having collaborated with the Germans during the occupation of that country. He is reported to have turned over several Belgian youths to the Gestapo.

Labor Leader Prompts C.C.F.

TORONTO, Sept. 16 — (CP) — Leslie Morris, Ontario leader of the Labor-Progressive party, said in a statement last night that C.C.F. leader E. B. Jolliffe "completely evaded the natural solution of Ontario's crisis, which is a coalition government of labor with the Liberals" in his radio speech Wednesday night.

The statement suggested that the 34 C.C.F. members, the 15 Liberal members and the two Labor-Progressive members join forces in the 90-seat legislature to defeat Premier Drew's 38-member Progressive Conservative members and then to combine forces in every riding in the ensuing election.

"A big campaign is blowing up in the Ontario trade unions with their 200,000 members for the purpose of getting the C.C.F. and the Liberals to agree to this coalition," said the statement. "Mr. Jolliffe cannot long evade this central question of coalition on which the future of Ontario depends."

Charge Germans In San Marino

ROME, Sept. 16 —(AP) — Allied headquarters formally charged today that the Germans were using the neutral republic of San Marino, wedged within Eastern Italy, for supplies, gun areas and motor transport.

Text of the headquarters statement said in part:

A San Marino delegate to the Vatican has stated that to ensure that their neutrality is understood by all, San Marino has placed large notices "neutral territory" and hung out the Red Cross and their national flag at all entrances in the republic.

In spite of this precaution, motor transport convoys and 88-mm guns in position in gun pits just inside the frontier have been picked up by 8th Army reconnaissance photographs.

Our own counter-battery organization reports German guns are firing from inside the San Marino frontiers. Enemy deserters who have recently passed through the republic said they had seen 150-mm guns north of the town and anti-tank guns in position in the northeast corner of the country.

Need 47,000 Men

TORONTO, Sept. 16 — (CP) — J. O. Goodman, general manger of the Automotive Transport Association of Ontario, said in an address to the Ontario Division of the Canadian Industrial Traffic League here last night that post-war employment in the trucking industry would be available for 47,000 workers.

STAN DARLING
Insurance
Fire, Auto, Accident and Health, Plate Glass Liability and Life.
346 WATER ST. PHONE 8884

YOUR GOODYEAR DEALER

J. J. DUFFUS CO.
General Motors Dealer
PETERBOROUGH, ONT.

United Church Praises Health Bill

LONDON, Ont., Sept. 16 — (CP) — The 10-day meeting of the 11th general council of the United Church of Canada came to a close here last night with the adoption of a number of resolutions commending the Ontario and Federal Governments.

Council also decided that henceforth the board of foreign missions will be known as the board of overseas missions. Religious observance by Canada and Newfoundland and the closing of all liquor outlets on the day the war ends was recommended.

The meeting praised the Ontario Government for its "willingness to take responsibility in the field of religious education" and urged that representatives of the Christian church share in carrying out the program for schools of the province.

The board of colleges and secondary schools was instructed to initiate a campaign for recruiting candidates for the ministry from the armed forces and to province for educational courses of special character to be made available to them after the war.

Council commended the Federal Government for drafting the national health bill, approved of the Dominion's program of physical fitness and requested that directors of temperance educations as well as directors of vocational, physical, nutritional education and mental health be appointed so "that education against the use of intoxicating drink may become an actual rather than an implied objective of this program."

By a majority of five a motion was passed that dominion and provincial government heads should meet as soon as possible "in the best interests of the dominion."

Another endorse motion suggested that ministers meet with and address local labor unions and that representatives of labor be invited to address local congregations, church boards and presbytery gatherings.

Still Confident

LONDON, Sept. 16—(CP). —"Germany will not capitulate Germany cannot be conquered," Propaganda Minister Goebbels has assured the Japanese people in a broadcast interview with the correspondent of the newspaper Mainichi. The Nazis are coming up with 'tremendous new weapons,' Goebbels told the Japanese reporter and promised that Germany would fight on with "new divisions" raised by total mobilization.

M. Rawlinson LIMITED
610 YONGE ST. TORONTO KI. 5125
Moving PACKING SHIPPING STORAGE

APPLAUDED WHEN DEAD

GREENOCK, Scotland — (CP). — While the audience applauded a trick artist hanging by one leg from a rope above the stage of a local theatre the curtain was lowered and the artist, 62-year-old Henry Seymour, was brought down — dead.

Own This Home!

LEASIDE LIONS CLUB LEAP YEAR LOVE NEST
Draw Takes Place Oct. 14th
5 Rooms and Garage — with Recreation Room
VALUE $7,500.00
Ultra-Modern Throughout
Located at Donald Ave. and Laird Drive, North Leaside, (Toronto)
SHARES $1.00

R. V. Burgess, 211 Bessborough Drive,
Leaside, Toronto, Ontario
Enclosed is $.......... for .... shares at $1.00 each
Send receipt to:
NAME ....
ADDRESS ....
CITY ....

TREASURER'S SALE OF LANDS FOR TAXES

COUNTY OF PETERBOROUGH

TO WIT:

BY VIRTUE OF A WARRANT made under the hand of the Warden and Seal of the County of Peterborough and to me directed bearing date the 8th Day of June in the year of our Lord One Thousand Nine Hundred and Forty-four, I am commanded under the authority of the Statutes in that behalf, to levy on the land hereinafter mentioned and described for the arrears of taxes due thereon with the costs as hereinafter directed by the said Act. Therefore I give notice that unless the said arrears and costs are sooner paid I will proceed to Sell by Public Auction at the Court House in the City of Peterborough, on the Third Day of October, 1944, at the hour of Ten o'clock (D.S.T.) in the Forenoon, the said Lands or so much thereof as may be necessary for the Taxes and all lawful charges incurred, in and about such Sales, and the collection of the Taxes.

A List of the Lands for Sale for Arrears of Taxes will be published in The Ontario Gazette on Saturday, July 1st, 1944. Copies of the List of Lands for Sale may be had in my Office.

BELMONT

Part	Lot	Con.	Acres	Years in Arrears	Tax	Costs	Total	Owner	Remarks
S½	1	1	100	1941	$12.86	$3.04	$15.90	Arthur Sweet	P
W½	2	1	90	1941	12.86	3.04	15.90	John Leonard	P
	18	1	200	1940-41	42.29	3.78	46.07	Warden Crippen	P
W½	19	1	100	1941	38.15	3.67	41.82	Aylesworth Gordon, Stuart & Thompson	P
Cen. Part	15	2	1	1940-41	18.99	3.19	22.18	Jas L Young	P
S.E. Part	8	3	49	1941	2.56	2.97	5.53	Arthur Sweet	P
E Part	31	3	10	1941	.47	2.97	3.44	F Squires Est.	P
W½	7	4	100	1940-41	27.96	3.42	31.38	Ellen Brunton	P
Part	14	4	½	1941	17.87	3.17	21.04	E C Pace	P
N.E. Part	28	5	75	1941	3.82	2.97	6.79	Nellie Hardtla	P
Cen. Part	12	6	1	1941	13.86	3.07	16.93	Horace King	P
N.W. Part	12	6	24	1940-41	29.03	3.45	32.48	Horace King	P
N½ of S½ of E½	24	6	25	1940-41	3.40	2.97	6.37	Jack Savalainen	P
W½	26	6	100	1941	3.34	2.97	6.31	Horace King	P
E½	27	6	100	1941	3.32	2.97	6.29	F Squires Est.	P
	3	7	200	1940-41	100.51	5.22	105.73	Alfred Cassan	P
N.E. Part	5	7	45	1940	21.76	3.26	25.02	Carrie McGowan	P
S.E. Part	6	7	10	1940	4.83	2.97	7.80	C. McGowan	P
N.W. ¼	7	7	50	1941	8.97	2.97	11.94	Ronald Clark	P
E½	13	7	100	1940	7.45	2.97	10.42	Chas. Ellis	P
E½	27	7	100	1941	3.34	2.97	6.31	Horace King	P
W½	29	7	100	1941	3.32	2.97	6.29	F Squires Est.	P
W½	19	8	100	1941	3.33	2.97	6.30	Julia Anderson	P
W½	22	8	100	1941	1.16	2.97	4.13	Ern. Curtis Est.	P
N.E. Part	14	9	2	1941	6.03	2.97	9.00	Chas Petherick	P
	31	10	177	1941	8.73	2.97	11.70	Chas Munroe	P
E½	30	11	100	1940-41	5.43	2.97	8.40	Chas Munroe	P
Cordova Plan	18	—	¼	1941	7.15	2.97	10.12	Herbert Chard	P
Cordova Plan	19	—	¼	1941	2.38	2.97	5.35	Herbert Chard	P
Cordova Plan	131	—	¼	1941	1.41	2.97	4.38	J P Dale	P
Cordova Plan	154	—	¼	1941	1.41	2.97	4.38	L. W. Wan'maker	P
McCutcheon's Plan	12	—	¼	1941	.99	2.97	3.96	Fred Squires Est	P
McCutcheon's Plan	13	—	¼	1941	.99	2.97	3.96	Fred Squires Est	P
Blairton Plan, Queen St.	9	—	¼	1940-41	22.93	3.29	26.22	Arthur Cook	P

METHUEN

Part	Lot	Con.	Acres	Years in Arrears	Tax	Costs	Total	Owner	Remarks
Part W½	17	2	10	1941	1.66	2.97	4.63	H Dafoe (Douglas Pt.)	P
Part W½	17	2	10	1941	3.33	2.97	6.30	H Dafoe (Katzman Pt.)	P
Part W½	17	2	10	1941	1.66	2.97	4.63	H Dafoe (Smawley Pt.)	P
Part W½	17	2	10	1941	1.66	2.97	4.63	H Dafoe (Tuthill Pt.)	P
S½ of S½ of W½	4	3	25	1941	8.33	2.97	11.30	Dr Don Dante	P
N½ of S½ of W½	4	3	25	1941	3.34	2.97	6.31	Chas A Carroll	P
	6	3	200	1941	12.08	3.02	15.10	J R Birchell	P
W½ of S½	9	3	50	1940-41	8.82	2.97	11.79	Mary Thornton	P
Cabin (only)	12	3	—	1940	2.74	2.97	5.71	Harold Spinks	P
S.W. ¼	11	3	50	1941	.83	2.97	3.80	Peter White	P
W½	29	3	100	1941	5.00	2.97	7.97	C E Armstrong	P
N.W. Pt. of W½	4	4	30	1941	3.34	2.97	6.31	H Dafoe	P
W½	5	4	100	1941	19.93	3.22	23.15	Stuart Dulmage	P
W½	31	4	100	1941	15.68	3.11	18.79	Walter Youmans	P
Part	3	6	20	1941	1.66	2.97	4.63	Rosal'nde Taylor	P
Part	3	6	20	1941	3.34	2.97	6.31	Rosal'nde Taylor	P
E. Part	14	8	25	1941	6.55	2.97	9.52	Fred Hull	P
S.W. Part	14	8	4	1941	3.28	2.97	6.25	Alfred Maurer	P
N. 28 Ac of E½	15	8	28	1941	1.64	2.97	4.61	Henry Trumeter	P
E½ of W½	15	8	50	1941	3.28	2.97	6.25	E B Schilliers	P
S.E. ¼	17	8	50	1941	3.28	2.97	6.25	Alfred Maurer	P
N W Part	26	8	6 81/100	1941	3.28	2.97	6.25	H Robbins Est.	P
Part W½	27	8	17	1941	4.91	2.97	7.88	H Robbins Est.	P
E½	2	9	100	1941	8.57	2.97	11.54	Nelson J Smith	P
N.W. ¼	13	9	50	1941	3.28	2.97	6.25	Harold E Gabb	P
Part W½	27	9	88	1941	24.61	3.34	27.95	H Robbins Est.	P
S W Part of W½	27	9	90/100	1941	1.64	2.97	4.61	H Robbins Est.	P
Part	28	9	42	1941	4.91	2.97	7.88	H Robbins Est.	P
	1	10	200	1941	17.17	3.15	20.32	Walter Davis	P
W½	18	10	100	1941	3.28	2.97	6.25	G E Stacey	P
Part of S Part	26	10	11 95/100	1941	3.28	2.97	6.25	H Robbins Est.	P
Part of S.E. Pt.	27	10	25/100	1941	1.64	2.97	4.61	H Robbins Est	P
Part	27	10	4 28/100	1941	31.18	3.50	34.68	H Robbins Est.	P
	1	11	128	1941	11.43	3.02	14.45	Archie Miles	P
	3	11	160	1941	11.45	3.02	14.47	S Davis Est.	P
	1	12	60	1941	22.90	3.29	26.19	Archie Miles	P
	2	12	64	1941	11.43	3.02	14.45	Archie Miles	P
	3	12	60	1941	5.71	2.97	8.68	Wm Armstrong	P
Island No 7A, Jack's Lake	—	—	32/100	1941	.98	2.97	3.95	Joseph Lean	P
Island No 10, Jack's Lake	—	—	1 41/100	1941	1.64	2.97	4.61	F L Harvey	P
Island No 27, Jack's Lake	—	—	1/15 100	1941	1.64	2.97	4.61	N Lean	P
Island No 38, Jack's Lake	—	—	6 6/100	1941	3.93	2.97	6.90	H Robbins Est and Mrs M Kidd	P
Island No 39, Jack's Lake	—	—	6 81/100	1941	4.26	2.97	7.23	H Robbins Est and F L Harvey	P
Island No 42, Jack's Lake	—	—	2 81/100	1941	2.30	2.97	5.27	A E Stephens	P

BURLEIGH SOUTH

Part	Lot	Con.	Acres	Years in Arrears	Tax	Costs	Total	Owner	Remarks
Sub Div Pt Lot 1, Plan 10	3	3	½	1941-42	33.22	3.55	36.77	J C. Acton	P
Sub Div Lot 1, Plan 10	—	3	1½	1939&42	51.50	4.01	55.51	Mrs J D Lawrie	P
Part	3	3	3	1941-42	9.73	2.97	12.70	B A Cashman	P
E Part	3	4	25	1941-42	10.88	2.98	13.86	Emily Barnett	P
	4	4	142	1941-42	57.65	4.16	61.81	Emily Barnett	P
Part	2	6	½	1941-42	19.28	3.20	22.48	P V Gould	P
W Part	11	7	100	1941-42	9.64	2.97	12.61	D Maloney	P
W½	15	10	85	1941	4.72	2.97	7.69	Mrs H Robbins Estate	P
Part	3	11	5	1941	23.64	3.32	26.96	Mrs Burke, Mrs McKinley	P

BURLEIGH NORTH

Part	Lot	Con.	Acres	Years in Arrears	Tax	Costs	Total	Owner	Remarks
	3	16	100	1941-42	$9.83	$2.97	$12.80	Mrs H Robbins Estate	P
Part	11	16	1	1941	2.57	2.97	5.54	Thos Bromwick	P
Part	11	16	2	1941	1.20	2.97	4.17	C Newton	P
Island No. 72, (Part) Plan 5	—	—	4	1941-42	28.94	3.44	32.38	R. J Stewart	P
Island No 72, N E Part, Lot 2, Plan 5	—	—	13	1941	28.36	3.43	31.79	M. Murdoch	P
Downer's Island, Big Cedar Lake	—	—	1	1939-40-41-42	16.23	3.13	19.36	James Newport	P
Smith's Island, Big Cedar Lake	—	—	1	1937-38-39-40-41-42	54.20	3.86	58.06	James Smith	P

ANSTRUTHER

Part	Lot	Con.	Acres	Years in Arrears	Tax	Costs	Total	Owner	Remarks
Lot 2, Plan 3	34	1	—	1939-42	$11.20	$3.00	$14.20	Sidney McCauley	P
	26	14	100	1941	5.01	2.97	7.98	Percy Edwards	P
	36	14	100	1941-42	20.36	3.23	23.59	Roland Tucker	P
	37	14	100	1941-42	12.27	3.09	15.36	Roland Tucker	P
	38	16	100	1941-42	7.97	2.97	10.94	Mrs. M. Buckner	P

CHANDOS

Part	Lot	Con.	Acres	Years in Arrears	Tax	Costs	Total	Owner	Remarks
S½	A	2	98	1941-42	$13.82	$3.07	$16.89	S. McCauley	P
W½	27	2	58	1941-42	15.02	3.11	18.13	Georgina Woods	P
W½ of W½	30	3	25	1941-42	7.45	2.97	10.42	Isaac Beach	P
E½ of E½	30	3	25	1941-42	7.51	2.97	10.48	Edmund Curral	P
Part	8	7	¼	1941	12.01	3.02	15.03	Bernard Burnside	P
	3	9	97	1941-42	24.27	3.33	27.60	Asa Downer	P
	4	9	100	1941-42	17.17	3.15	20.32	Asa Downer	P
	7	13	98	1941-42	22.40	3.28	25.68	Dan O'Brien	P
	8	13	95	1941-42	29.27	3.45	32.72	John O'Brien	P
	7	14	98	1941	8.15	2.97	11.12	Dan O'Brien	P
	8	14	100	1941	8.15	2.97	11.12	Dan O'Brien	P
	11	15	95	1941-42	18.25	3.18	21.43	John Mahoney	P
	12	15	100	1941-42	14.44	3.07	17.51	John Mahoney	P
	27	15	100	1941-42	25.17	3.35	28.52	Thomas Mills	P
	26	16	95	1941-42	14.39	3.07	17.46	Fred Garrett	P
Little Rock Island Loon Lake	—	—	½	1941-42	2.29	2.97	5.26	C. E. Barker	P

DOURO

Part	Lot	Con.	Acres	Years in Arrears	Tax	Costs	Total	Owner	Remarks
S.W. Part (Bldgs)	5	11	—	1941-42	$6.35	$2.97	$9.32	E. Vinette	P
No 44 S.R.	1	12	—	1941-42	6.35	2.97	9.32	Edwin Bickle	P
No 28	1	12	½	1939-40-41-42	33.59	3.56	37.15	William Godfrey	P

DUMMER

Part	Lot	Con.	Acres	Years in Arrears	Tax	Costs	Total	Owner	Remarks
N Part Island No 7	—	—	½	1941-42	$20.84	$3.24	$24.08	R M Colville	P
E Part of W½ Island No 74	—	—	87/100	1941-42	17.69	3.16	20.85	Chas A Starr	P
Part	33	7	75	1941-42	7.06	2.97	10.03	Ackerman Est	P
E½	16	8	100	1941-42	22.41	3.28	25.69	Roy Leeper	P
	23	8	200	1941-42	7.06	2.97	10.03	Chas Rusaw Est	P
Part	8	10	—	1941	1.06	2.97	4.03	Robert Girvin	P
Plan 3 S½ Block 7	—	—	2	1941	1.70	2.97	4.67	Mrs. P F Farwell	P
Plan 8	5	—	⅝	1941-42	46.04	3.87	49.91	Dr J C Mackey	P
Plan 8	4	—	⅝	1941-42	24.78	3.34	28.12	Dr J C Mackey	P
Plan 12	26	—	¼	1941	22.38	3.28	25.66	Karl Tiber	P

ENNISMORE

Part	Lot	Con.	Acres	Years in Arrears	Tax	Costs	Total	Owner	Remarks
S½ / S W ¼	1 / 2	8 / 8	97) / 50)	1938-39-41-42	$358.44	$11.68	$370.12	H. Flood	P
N½ Bro. F. / Island	4 / 4	10 / 10	100 ft.) / 4)	1940-41-42	52.95	4.04	56.99	Amy Dickson	P

GALWAY

Part	Lot	Con.	Acres	Years in Arrears	Tax	Costs	Total	Owner	Remarks
	16	3	100	1941-42	$8.08	$2.97	$11.05	Read Bros.	P
W½	17	3	50	1941-42	8.08	2.97	11.05	Read Bros	P
	19	3	100	1941-42	8.53	2.97	11.50	Mrs W. Graham	P
	29	3	100	1941-42	10.23	2.98	13.21	H B Parker	P
	11	4	100	1941-42	10.28	2.98	13.26	C. Read	P
	19	6	100	1941-42	10.28	2.98	13.26	Read Bros.	P
	5	7	100	Old-1941-42-43	62.83	4.29	67.12	Robt. Wright Est	P
	18	7	100	1941-42	5.12	2.97	8.09	Read Bros.	P
	19	7	100	1941-42	5.12	2.97	8.09	Read Bros.	P
	33	7	100	1941-42	10.24	2.98	13.22	A A Caswell	P
N½ of N½	34	7	25	1941-42	10.23	2.98	13.21	Joseph Mauk	P
	17	8	100	1941-42	5.12	2.97	8.09	C. F. Read	P
	19	10	100	Old-1940-41-42	107.07	5.40	112.47	Ed. Flaherty	P
	18	11	100	Old-1940-41-42	66.39	4.37	70.76	Ed. Flaherty	P
Building only on Pt 34	—	11	—	1941-42	12.30	3.02	15.32	Wolf Lake Hunt Club	P
E½	13	13	50	1940	2.41	2.97	5.38	Morton Est.	P
N Part	16	13	65	Old-1941-42	39.12	3.95	43.07	Sam Pearson Est	P
N Part	17	13	68	Old-1941-42	36.97	3.64	40.61	Sam Pearson Est.	P
	18	14	100	Old-1941-42	39.59	3.71	43.30	Sam Pearson Est	P
	19	14	100	1941	6.31	2.97	9.28	Laura Armstrong	P
	20	14	100	1941	11.84	3.00	14.84	Laura Armstrong	P
	21	14	100	1941	6.31	2.97	9.28	Laura Armstrong	P
	22	14	100	1941	6.31	2.97	9.28	Laura Armstrong	P
	3	17	100	1941-42	4.99	2.97	7.96	C. P. Doherty	P

CAVENDISH

Part	Lot	Con.	Acres	Years in Arrears	Tax	Costs	Total	Owner	Remarks
	3	15	70	1941	$4.25	$2.97	$7.22	Carew Lum Co.	P
	5	16	70	1941	4.34	2.97	7.31	Carew Lum Co	P
	6	16	60	1941	3.01	2.97	5.98	Carew Lum. Co.	P

HARVEY

Part	Lot	Con.	Acres	Years in Arrears	Tax	Costs	Total	Owner	Remarks
S½	17	4	100	1941-42	$31.26	$3.50	$34.76	A. J. Schack	
N½	17	4	100	1941-42	34.26	3.57	37.83	Landon Brown	
W½	9	15	100	1940-41-42	19.60	3.21	22.81	Mrs Isarah Hall	
Plan 6, Part	18	17	3	1941-42	47.17	3.89	51.06	Mrs Mary Wright	
Watson Plan, Part	18	17	1/6	1941-42	16.53	3.13	19.66	W E. Lawrence	
S Part Island No 28, Lovesick Lake	—	—	3	1941-42	57.67	4.16	61.83	Cyril Giroux	

NORTH MONAGHAN

Part	Lot	Con. (Plan)	Acres	Years in Arrears	Tax	Costs	Total	Owner	Remarks
S½	4	7	100	1941-42	$48.27	$3.93	$52.20	Matilda Wright	
E½ of E½	7	10	50	1938-39-40-41	151.08	6.40	157.25	Wm Girven Est.	
Pt N.W Part	9	11	10	1941	19.77	3.22	22.99	W A Gambel	
N. Part	11	12	1	1938-41-42	75.62	4.61	80.23	Gladst Chapin	
		Plan							
W 30 Ft	73	30	⅓	1941	2.58	2.97	5.55	Gerald White	
E 78 Ft	19	40	⅓	1941	4.93	2.97	7.90	James Murphy	
W 53 Ft	19	40	¼	1941-42	5.32	2.97	8.29	Mrs. S E Devey	
	14&15	41	¼	1941-42	20.00	3.22	23.22	Walter G Cass	
	283	45	¼	1941-42	4.79	2.97	7.76	Margt Hamilton	
	65	46	⅛	1941-42	29.67	3.46	33.13	Arthur McLaren	
	55	49	¼	1941-42	5.27	2.97	8.24	William Rose	
	75&76	50	⅓	1941	4.94	2.97	7.91	Margt Hamilton	
	57&61	53	¼	1941	4.94	2.97	7.91	Mrs Mary Dale	
	46	53	¼	1941	1.81	2.97	4.78	Mrs G Simpson	
	22	55	¼	1939-40-41-42	56.63	4.14	60.77	Charles Collins	
	64	56	¼	1939&41	21.58	3.76	25.34	Earl Sucee	
	33&34	56	¼	1941-42	9.56	2.97	12.53	David Kier	
Lots 131, 132, 133 and 134	—	57	⅛	1941	20.71	3.23	23.94	William Morris	

OTONABEE

Part	Lot	Con.	Acres	Years in Arrears	Tax	Costs	Total	Owner	Remarks
Part	12	7	—	1941	$8.64	$2.97	$11.61	Percy Francis	

SMITH

Part	Lot	Con.	Acres	Years in Arrears	Tax	Costs	Total	Owner	Remarks
Part	12	7	1	1941	$26.89	$3.39	$30.28	E G Hiland Est	
N½	20	11	100	1941	8.51	2.97	11.48	Richard Spencer	
Part	21	12	¼	1941-42	11.47	2.98	14.45	Mrs H Bell Est.	
Part	66&67	15	200	1941-42	54.42	4.08	58.50	Jas Freeburn and Gerald Tedford	
Part (House)	28	18	—	1941	10.28	2.98	13.26	Coleman Guthrie	
Plan 22	10	—	⅓	1940-41-42	37.84	3.66	41.50	P J Young	
Plan 23	98	—	⅛	1941	21.17	3.24	24.41	R A Baker	
Plan 23	146	—	½	1941-42	10.13	2.98	13.11	John Douglas	
Plan 43	149&150	—	1-1/3	1941-42	70.83	4.40	75.23	John Douglas	

JENNIE A. SPURWAY,
Treasurer, County of Peterborough

Telephones
Examiner 4641
CHEX 4641
Nights after 6 p.m., Sundays, Holidays
Examiner 4641
CHEX 4643

Evening Examiner

Peterborough

NIGHT FINAL

VOL. XC, No. 222 — WEATHER Fair and warm. — PETERBOROUGH, MONDAY, SEPTEMBER 18, 1944 — ★★ — PRICE FOUR CENTS

Paratroops Take Three Points Behind Germans In Holland

UNRRA COUNCIL SESSIONS BEGIN IN MONTREAL—Second session of the council of the United Nations Relief and Rehabilitation Administration opened at Montreal's Windsor Hotel on the afternoon of September 16. The first session was a day late because gales which lashed the Atlantic coast delayed the special UNRRA train which brought 300 delegates and personnel to Canada from Washington. Hon. Herbert H. Lehman, director general of the council, opened the session and Mayor Adhemar Raymond welcomed the guests to Canada's largest city.

(National Film Board Photo)

UNRRA Aid for 100 Millions

MONTREAL, Sept. 18—(CP).—Herbert H. Lehman, Director-General of the United Nations Relief and Rehabilitation Administration, said in a report to the second session of the council today that progress in completing arrangements to aid liberated areas has not been as speedy as conditions make necessary. UNRRA was organized in November, 1943, and Mr. Lehman said that in normal times it might have congratulated itself on what had been achieved.

"But these are times of great stress and urgency and we must face the fact that we must do more and do it more speedily," he continued.

Delegates attending the 44-nation meeting which opened on Saturday said the rapid progress of Allied armies in Europe has brought close the time when UNRRA must step in to assist in the care of more than 100,000,000 persons who have suffered due to war.

A Huge Task.

Mr. Lehman said the supplying and assisting in the administration of relief and rehabilitation operations requires, among other things, the adequate and speedy provision of funds and supplies by the supplying governments, the co-operation of the member governments in making available capable personnel, the furnishing by recipient governments of adequate information on their needs and the close co-operation with military authorities having the initial responsibilities in providing relief.

UNRRA AID

(Continued on Page 2, Column 2)

Canadians Enter Boulogne Port Expected To Fall Soon

By WILLIAM STEWART
Canadian Press War Correspondent

WITH THE 1ST CANADIAN ARMY IN FRANCE, Sept. 18 —(CP Cable) — Canadian shock troops broke through the perimeter defences of the great French port of Boulogne today and ferried themselves across the harbor and Liane River from the north, capturing hundreds of prisoners.

The infantry now is moving towards defence positions to the south of Boulogne, which lies on the Channel 20 miles southwest of Calais and 140 miles northwest of Paris.

The heavily-bombed defence system in the long by-passed key port is being carved into isolated pockets which may no longer have communication links.

Canadian infantry and tanks still are fighting and mopping up positions in the strong defence belt on Mont Lambert, east of the port, and the defence line that runs northeast of that anchor to the captured suburb of Wimereux.

Wimereux, on the coast about two miles north of Boulogne's outskirts, was captured last night in the all-out offensive which began yesterday morning.

Long Siege

Boulogne, under siege since Sept. 5, was hammered for four hours by a great force of R.A.F. heavy Lancaster and Halifax bombers before the ground assault was launched.

Boulogne's formidable perimeter of fortified, mined and wired hilltop emplacements was torn open by Ontario assault troops who then worked their way through the streets of the major part of the town to the dock area and the river which runs to the south.

Maritime troops fighting atop Mont Lambert with armored support have penetrated the perimeter at several points and now are wiping out islands of resistance.

The defence system of Boulogne is becoming more disorganized every hour following the heavy R.A.F. assault yesterday and German coastal troops manning key positions in the system are fighting only until the Canadians reach them.

The coordinated attack by bomber command which gave the Canadians tremendous assistance in their assault on Boulogne appears to have been one of the most successful tactical operations ever carried out by the heavy Lancasters and Halifaxes.

Bombing Effective

Thousands of tons of bombs were poured with complete accuracy among the hill fortresses around the town and on the Germans' key hill position of Mont Lambert. None of the bombs fell beyond their narrow specified boundaries and when the ground assault went forward yesterday morning enemy troops were badly shaken and communications largely disrupted.

Assaulting infantry — some of them mounted in the armored and tracked vehicles that broke through the powerful enemy defence hinge south of Caen—were able to move right in on top of Boulogne's defences before any kind of opposition could be organized.

Meanwhile the defence belt across the hills south of Boulogne was neutralized by fresh waves of bombers flying across the narrow expanse of the Straits of Dover. Even German ack-ack batteries protecting the town were quickly smothered.

While Maritimers stormed the Mont Lambert positions Ontario troops swept around them to the right, pierced the defences and swept into the streets of Boulogne from the northeast.

French - speaking infantry and other Maritime troops simultaneously were cutting through the bomb-shattered defence line running from Mont Lambert northeast to Wimer-

CANADIANS ENTER

(Continued on Page 2, Column 7)

8 Enemy Ships Sunk Off Greece

ROME, Sept. 18 — (AP) — An Allied naval task force, including aircraft carriers, has sunk eight enemy ships in the Aegean Sea off Greece, it was announced to-day.

Three other enemy vessels were beached after being attacked and another was damaged.

At the same time naval aircraft accompanying an escort carrier force under command of Rear Admiral Thomas Troublidge, R.N., made low-flying attacks on enemy motor transport on the Island of Crete, destroying 23 vehicles and damaging others.

The Germans earlier were reported concentrating the Crete garrison in the vicinity of the city of Khania (Canae) preparatory to evacuation to the mainland.

Five of the vessels sunk were sailing craft encountered by naval fliers off the Island of Melos, 80 miles north of Crete. The fliers also damaged a merchant ship there with near misses and gunfire.

On the same day the British cruiser Aurora bombarded Melos and scored three hits on a merchant ship, which subsequently was beached. It also sank three other small ships and caused two others to be beached.

All the Allied planes returned from the Melos and Crete attacks.

Chinese Casualties Almost 3 Millions

MONTREAL, Sept. 18— (CP).—The Chinese army suffered a total of 2,802,220 casualties from July 7, 1937 to June 30, 1944 in their fight against the Japanese, a Chinese news service release said here last night.

The Japanese at the end of May of this year, the release also said, had incurred a total of 2,144,000 casualties on the China front, besides 600,000 suffered by their garrisons, supply and transport units in the rear. The estimate does not include Japanese soldiers killed or wounded in the current Hunan campaign.

London Blackouts Again

People Loathe To Change Lighting Plans

LONDON, Sept. 18 —(CP) —Brief air raid alert plunged London and the southern counites into darkness again Sunday night as the Germans quickly responded to the lifting of blackout restrictions throughout Britain by sending a few flying bombs hurtling across the Channel.

If the Nazis hoped to mar a celebration in the capital, however, they failed in their purpose, for lifting of the blackout brought no startling change in this great city which has lived in darkness for five years.

While some outlying cities were much brighter, London was slow to react. A few dwelling lights shone bravely here and there, and in the night club belt the doors of cafes, theatres and public houses reflected unwonted brilliance. But few street lights were on and it may be days or even weeks before they are fully restored because of the lack of a master switch system.

Only faint light showed from two downstairs windows in Buckingham Palace.

In many quarters there was evidence of reluctance on the part of home owners to make any radical change in their lighting arrangements. Every home and building in the city is equipped with special heavy curtains and other precautions to prevent the least glimmer of light showing outdoors and many are not isposed to disturb these while there is danger of further alerts.

Defeat Of Huns Certain Now

ALLIED SUPREME HEADQUARTERS, Sept. 18—(AP).—Field Marshal Montgomery told his troops yesterday that "no human endeavors" can prevent complete, utter and absolute defeat of Germany.

"The Nazi leaders have ordered the German people to defend their country to the last, and to dispute every inch of ground," he said in a broadcast as thousands of Allied troops swarmed over German borders at more than a dozen points.

"...The great mass of German people know their situation already is hopeless and they will think more clearly on this subject as we advance into their country. They have little wish to continue the struggle."

He said the Germans suffered immense losses in men and material—more than 400,000 prisoners have been taken by the Allies in the West—and added that "it is becoming problematical how much longer he can continue the struggle."

Red Armies 14 Miles From Riga

Claim Russians Driving On Salonika In Greece

By EDDY GILMORE
Associated Press War Correspondent

MOSCOW, Sept. 16 — (AP). — The mounting Russian offensive in the region of Jelgava, 25 miles south-west of the Latvian capital of Riga, has smothered violent German counter-attacks marked by reckless use of large numbers of tanks and self-propelled guns, front dispatches said to-day.

(Berlin broadcasts declared the Russians had advanced to within 14 miles of Riga in a three-day offensive. The drive was aimed at crushing two German armies in Latvia and Estonia estimated at 200,000 men).

Moscow reports said the Red Army was consolidating and building up the last phase of preparations for the coming assault on every Nazi-held position on the Eastern front.

(The Soviet-sponsored Free Germany Committee, in a broadcast recorded by United States Government monitors, called up German troops in Estonia and Latvia to lay down their arms or turn them against the Nazi S.S. units who might attempt to force them to continue the battle.)

The Russian war bulletin did not mention the battle for Warsaw, where Polish and Red Army troops were last reported probing for the bridgeheads across the Vistula River from the eastern suburb of Praga.

(Gen. Bor's communique said his Patriot units in Warsaw had been receiving supplies from Soviet planes since September 13.)

Fighting Way Out.

Capture of more localities in the drive on Targu-Mures, German-Hungarian stronghold in Transylvania, was disclosed by the Soviet communique The Gurghui rail station 18 miles to the north-east fell to Red Army units. Another Soviet column was only six miles east of Targu-Mures.

(A dispatch from Bari, Italy, said German forces fighting their way from Bulgaria across Norther-eastern Yugoslavia in an attempt to flee

RED ARMIES

(Continued on Page 2, Column 2)

Repay Favors

NIAGARA FALLS, Ont., Sept. 18—(CP).—Mr. and Mrs. Frank Digweed were royally repaid recently for the hospitality they extended during the past three years to 14,000 airmen and tars on the Larkin Farms. The servicemen's appreciation was shown when a group of 60 recently invaded the orchards and picked 520 bushels of Italian prunes. All nine of the provinces were represented in the group.

Bombers Give Germany Fiery Scourging

LONDON, Sept. 18—(CP). — The German radio indicated a series of big new air blows were falling on Germany today from both the north and south in the wake of yesterday's spectacular airborne landings in Holland and last night's R.A.F. Mosquito attack on the big German port of Bremen, when two-ton bombs were dropped.

Late yesterday a small force of R.A.F. Lancasters attacked a German ammunition dump in Holland, not far from the scene of Allied airborne landings.

Many big fires were reported in Bremen after the Mosquito raid. The overnight operations, which also included attacks on enemy airfields, were accomplished without loss of a single R.A.F. plane. Two Nazi fighters were shot down.

Yesterday thousands of Allied aircraft hunted out the German air force and bombed flak posts, enemy barracks, gun positions and airports in a fiery scourging that preceded the landing by the great Allied airborne army.

As a result the Nazis sent up only scattered and futile opposition to the big transports carrying the flying army.

Allied Supreme Headquarters disclosed more than 4,000 sorties, exclusive of the airborne operation, were flown over the Continent yesterday with 7,500 tons of bombs dropped on the enemy.

More than 3,000 sorties were flown against targets in Holland in support of the skytroops before and after they arrived.

The entire supporting fighter and bomber operations cost only two bombers and 16 fighters, it was disclosed, while at least nine enemy fighters were destroyed.

Ontario Regiments Fight At Edge Of Lombardy Plain

By BILL BOSS
Canadian Press War Correspondent

WITH THE CANADIANS ON THE ADRIATIC FRONT, Sept. 18. —(CP Cable.)— Advances along the Adriatic sector of the British 8th Army front were registered yesterday for distances varying from a few hundred to a few thousand yards as the opposing forces engaged in continued bitter fighting for the gateway to the Lombardy Plains.

Smoke hung heavy and the noise of artillery, planes and machine-guns dinned in the air as the battle for the break-through of the eastern end of the Gothic Lines, raged. This is the fiercest conflict in which the Canadian forces and the 8th Army have been engaged so far in this theatre. There will be no spectacular advances across the Lombardy Plains until it is won.

The conflict blazing south of Rimini is a gigantic slugging match, reaching hand-to-hand proportions. In heavy artillery, mortars, machine-guns and men, the opponents are matched. The enemy has the advantage of terrain, holding the high Fortimato Hill, and opposing the Canadian salient across the Marano river on three sides. The 8th Army has the advantage in the air.

For the infantry this bitter fight has continued four days without a respite although there has been slow steady progress. The enemy is hurling an average of 40 mortar shells per 300 square feet every six to 10 minutes. Yet the infantry attacks go through.

Many Counter Jabs.

Once positions are taken, the attackers must immediately repel counter-attacks launched with tanks self-propelled artillery and strong infantry forces.

While the Canadians aiming at Fortimato Hill are in the vanguard of the 8th Army attack, others on the right, including an Ontario Highland Regiment and Ontario, Quebec and Maritime units are fighting in the area of Rimini airport. This still is partly held by the Germans, although the Canadians are along the western edge of the strip, and Greek forces are well up the coastal edge.

Resistance is lessening perceptibly on the Canadians' left flank. The enemy appears to be pivoting on Fortimato Hill, swinging inland forces back onto an east-west line drawn through this ridge and north of the airport to the sea. Enemy forces definitely are going through the little independent state of San Marino, southwest of Rimini, to accomplish this.

The Weather

Peterborough Temperatures:

Today:
Night low..53 Noon 70

Yesterday:
Highest....75 Lowest ...48

One Year Ago:
Highest....68 Lowest ...57

Sun—Rises at 6.39 a.m., Sets 7.24 p.m.

Weather Forecast:

Georgian Bay — Moderate to fresh winds; fair and warm to-day and on Tuesday.

Lower Lake Region — Moderate to fresh winds; fair and warm to-day and Tuesday.

Ottawa and Upper St. Lawrence Valleys — Moderate to fresh winds; fair and warm to-day and Tuesday

Lake Superior — Fresh winds; partly cloudy to-night and Tuesday, with scattered showers, chiefly in the west portion.

Savage Fight Rages For Rimini Town

British 8th Army Slowed Down In Italy Battle

By NOLAND NORGAARD
Associated Press War Correspondent

ROME, Sept. 18 — (AP). — Powerful assaults by both the British 8th and Allied 5th armies against heavily-fortified German lines in northern Italy made scant progress yesterday and fierce fighting continues to rage along a broad front, Allied headquarters announced today.

On the Adriatic Coast Canadian and Greek troops fought their way forward a few hundred yards to reach the northwestern corner of Rimini Airfield, scarcely more than two miles from the southern limits of Rimini itself.

On their left a bloody battle was being waged for the village of San Martino on Mone l'Abate and surrounding high ground dominating the airfield from the west. German parachutists, strongly supported by big Tiger tanks, fiercely contested every British attempt to gain ground.

Fighting forward against stiff opposition the 8th Army yesterday drove well forward in the inland portion of the Adriatic Corridor which with the Marano bridgehead now represents an eight-mile front.

British troops, sweeping over ridge after ridge beyond Mulazzano, captured Cerasolaand gained dominance over the Ausa Valley.

The most savage fighting continues for Mount Olivio at the southwest end of Cerasola Ridge near the frontier of the San Marino Republic.

An official report from Allied headquarters, meanwhile, gave warm praise to the Brazilian Expeditionary Force which, it was revealed yesterday, has now gone into action with the 5th Army.

"During their first day of battle the Brazilian Expeditionary Force, although it has not yet met the calibre of resistance encountered along the eastern and central 5th Army front, already has demonstrated considerable aggressive ability and has advanced more than a mile to take a town," the report said.

British and American units of the 5th doggedly hammering into the heart of the Gothic Line repulsed a number of strong German counter-attacks in the course of yesterday's fighting and inflicted heavy casualties on the enemy.

In addition to massive concrete fortifications in this area the Allies are encountering thick minefields and deep wire entanglements.

Japs Nearing Kweilin City

KUNMING, China, Sept. 18 — (AP). — Hundreds of Japanese saboteurs in civilian clothes were reliable reported today to have filtered into the key city of Kweilin. They were being rounded up and summarily shot.

Latest credible information from the eastern China front placed the Japanese regulars about 50 miles east and northeast of Kweilin, where the U.S. 14th Airforce has destroyed and virtually abandoned its strategically important bomber and fighter bases.

The enemy is making three main drives on Kweilin along and on both sides of the Hunan-Kwangsi Railway.

Ninth Chinese Warzone troops were reported striking the Japanese eastern flank in both the Lingling area and around Tachsieh. These, however, were the only Chinese offensive actions on the whole eastern front. Other Chinese troops were seeking defensive positions.

The Japanese today have only a 110-mile gap to close to achieve their objective of splitting China in half.

The gap lies between Yungming, 70 miles east of Kweilin, and Waitsap, 85 miles northwest of Canton.

Balancing this news was the Chinese high command announcement that its forces have recaptured the important Burma Road base of Lungling. The Japanese were withdrawing to near Mangshih, 13 miles southwest.

But in the other, more critical sector, a column from the left wing of the Japanese forces advancing toward Kweilin took Yumming, while other invaders knifing across the Kwantung-Kwangsi border from Canton seized Waitsap.

Under Their Noses

AYLMER, Ont., Sept. 18—(CP).—Burglars early Sunday broke into the Angus Hughes meat market here, 50 feet from the police station and carried away a 500-pound safe containing $1,500 in cash and other valuables. Entrance was gained by drilling a hole in a back door and raising a bar. An employee discovered the theft.

Canadian Fliers Tow Gliders For Air Army

By BOB FRANCIS
R.C.A.F. Public Relations Officer

AT A BRITISH AIRBORNE BASE, Sept. 18 (CP Cable)—R.C.A.F. airmen who shared in the gigantic task of landing the Allied airborne army in Holland Sunday came back from the operation to report enemy opposition was almost negligible, although a few gliders were forced down en route.

FO. Hugh Doherty of Manville, Alta., a navigator, summed up the operation by saying: "It was the quietest trip I had" and his opinion was confirmed by FO. B. J. Davidson of Assiniboia, Sask., a pilot, and FO. R. N. Bassarab, of Gleichen, Alta., a navigator.

There were many R.C.A.F. fliers among the Stirling glider-towing crews and they reported there was almost no anti-aircraft fire.

Some gliders were forced to cut loose and land in the North Sea but the vast majority successfully reached the dropping point.

Launches of the sea-air rescue service of the R.A.F. were on the job to pick up those forced down in the sea.

FO. Bob Schierer of Ponoka, Alta., a pilot who dropped his glider successfully over the designed zone, called the operation one of the best trips he has made over the continent.

Other pilots said they saw flak ships in the waters along the Netherlands coast blazing fiercely, apparently having been hit by waves of heavy and medium bombers which plastered gun positions for hours before the airborne assault began.

FO. Murray Farrell of Ripley, Ont., said Horsa gliders from this and other R.A.F. stations and the larger Hamilcar gliders towed by Halifaxes appeared to have landed successfully in the assigned areas.

EXTRA!

ALLIED SUPREME HEADQUARTERS — (AP). — Additional airborne reinforcements and supplies were landed by glider in Holland to-day, it was announced officially.

LONDON—A great armada of bombers and transport planes fed supplies to-day to the Allied airborne army which invaded Holland vertically, and destroyed 27 of 60 German fighters which tried to interfere.

TORONTO, Sept. 18 (CP)—A Toronto paper said today it has learned at Queen's Park that announcement will be made this week-end of an increase to 26 ounces a month in the Ontario liquor ration. The paper said that the 26-ounce ration will become effective Oct. 1 until March 31, close of the Liquor Board's fiscal year.

Allies Rooting Out Nazis

Military Government In Germany

NEW YORK, Sept. 18—(AP).—A spokesman for Gen. Eisenhower in a broadcast to the people of Western and Southwestern Germany today said an Allied military government had been set up in occupied territory of the Reich and would begin the job of destroying Nazism.

1. Allied military government is established in the theatre under my command to exercise in occupied German territory the supreme legislative, judicial and executive authority vested in me as supreme commander, Allied Expeditionary Force, and as military governor.

2. The immediate task of Allied military government during the course of military operations will be to secure the lines of communication of the Allied armies and to suppress any activities in the occupied areas of Germany which would impair the speedy conclusion of the war.

3. Simultaneously Allied military government will begin the task of destroying national socialism. It will remove from responsible posts all members of the Nazi party and of the S.S. and others who have played a leading part in the national socialist regime. This process begins immediately upon the arrival of the Allied armies in each area and the inauguration of Allied military government.

Allied Units 20 Miles Off Cologne

Fierce Battle Continues In Siegfried Line

By JAMES M. LONG
Associated Press War Correspondent

LONDON, Sept. 18 (AP)—A continuous stream of sky-borne reinforcements and supplies was reported flowing into the Netherland today and Allied Supreme Headquarters announced that the Allied 1st Airborne Army had won round No. 1 in the battle to lay open the flat lands of northern Germany for an invasion around the Siegfried Line.

The British 2nd Army plunged forward from its bridgeheads across the Schelde-Meuse Canal. Its coordinated offensive aimed at linking up with the bridgeheads established by the air army—the seventh Allied army thrown into the battle of the western front.

LONDON—The Paris radio asserted tonight that Allied airborne troops have occupied Tilburg, Nijmegen and Eiendoxen in Holland—all points at which the Germans said the troops had landed.

Spearheads of the U.S. 1st Army which had pierced the Siegfried Line south of encircled Aachen held on grimly to their positions 20 to 25 miles from the Rhine city of Cologne, turning back waves of hoarsely screaming Germans making shoulder-to-shoulder "psychological" attacks.

Twenty thousand more Germans surrendered en masse in a mid-France pocket south of the Loire.

Near Nosages

The U.S. 3rd Army along the Moselle in eastern France hammered eastward into the Vosges from Nancy and northward behind the fortress city of Metz after throwing back repeated German counter-at-

PARATROOPS WIN

(Continued on page 2, column 4)

Canadian Planes Raid Boulogne

LONDON, Sept. 18 (CP Cable)—More than 100 planes of the R.C.A.F. bomber group took part in yesterday's smashing bomber command attack on Boulogne's defences in which more than 3,500 tons of explosives were dropped.

All the Canadian aircraft returned safely.

Flt. Lt. Stan Boyle of Toronto said his plane flew so low the bomb explosions "bumped the kite around" and WO. Joey Pacey of Moncton, N.B., reported "the target area was so full of exploding bombs you couldn't see between them."

Wing Cmdr. A. C. Hull of Ottawa, commander of the Ghost squadron, said they were low enough to see the Germans putting up an artillery barrage against attacking Canadian ground troops.

"Everything was in our favor and we couldn't miss," said Sqdn. Ldr. Clyde Marshall, D.F.C., of Kingston, Ont.

Flak penetrated the flying suit of PO. John Urquhart, of Ottawa, a gunner, but it dropped harmlessly into one of his boots. Other Canadians on the raid, some of them in R.A.F. squadrons, including Flt. Sgt. Roland Desroches of Penetang, Ont.

Tommy Miller Wins President's Cup

Saturday and Sunday were days of great activity at the Kawartha Golf and Country Club. During the two days the annual President vs. Vice-president's match, the Club Championship, the President's Cup winner and the Riley Cup winner were all declared. This just about clears the deck for the closing day activities which take place on Saturday, October 7. All that remains now is for the finalists of the Riley Cup Consolation to get together and arrange to play their match, and for the seniors to finish off their tournament. It is hoped that these remaining games will be played this week.

Charlie Low won the Club Championship from Fraser Dunfield, six up and four to go, after some very brilliant and some spotty 34 holes. Low played the steadier game of the two, although Lady Luck did not cast any disparaging glances his way. He gave Fraser several chances to pull up on more equal terms, but Dunfield was unable to take advantage of them. On two occasions Low chipped in approach shots for birdies, which is disconcerting to an opponent to say the least. On the thirty-second hole, with Dunfield dormie five and in a nice position for a par four and a probable tie with his opponent, Low, from a point at least 25 or 30 feet from the pin, chipped up and ran the ball into the can to win the match. It was a nice effort by the new champion.

Tommy Miller took a four and three decision from Hy Caverley to win the President's Cup, after Caverley came from behind on the first eighteen holes to finish all square in the morning round. Tommy was four up as late as the thirteenth hole, but Caverley began to play better golf and won the fourteenth, fifteenth, sixteenth and seventeenth holes and they halved the eighteenth to make another eighteen holes necessary. Miller finally came through and finished off the match at the fifteenth hole in the afternoon. Hy was missing a lot of short putts, and Miller was having a lot of trouble with his chip shots, otherwise their medal scores would have been a lot better.

Stan Whiddon and Mrs. Roma Brindle won the Riley Cup by defeating Dave Price and Mrs. Ken Smylie after a close interesting match to become the holders of that trophy for the next year.

Saturday afternoon the team representing the president defeated the vice-president's gang, 40 points to 38. Had the quality of the vice-president's team remain the same all the way down the line, Mac's team would have done splendidly, because with half the returns in, he was leading by a nice margin. However, the lower half of his crowd let him down badly with the result that Girvey's gang came from behind to win.

Seventy-six golfers took part in the activities which was the biggest crowd ever to show up for such a competition. The tournament committee appreciate the fact that these men were interested enough to come out and make the day a success.

Mrs. Al Clark, won the ladies championship from Mrs. Douglas Anderson. She won it last year and was runner-up in 1942.

Cadet Officer Les Reid, home on leave from the Officer's Training Centre at Brockville, and Major Jack Green were two ex-club champions now in the armed forces who watched the club championship match between Charlie Low and Fraser Dunfield at the Kawartha Club on Sunday.

100 Farm Hands Needed for West

Rain has delayed the Western grain harvest in some areas creating an accumulation of work requiring additional help, acording to reports received by W. H. L. Mellis of Selective Service.

"Accordin to instructions I received on Saturday," Mr. Mellis said to-day, "we are asked to recruit another one hundred farm helpers from this district. We had some remaining on our list, and I am getting in touch with them, but we can take others also. Those who are in circumstances that permit them to go West on this work are asked to call at our office or telephone at once, and transportation will be quickly aranged. The harvesting has been getting behind on account of wet weather, and extra men are needed to handle it."

BUTTERFLY SANCTUARY

Migrating butterflies that winter in Pacific Grove in California are protected by a city ordnance.

MORE ABOUT—

Red Armies

Continued from Page 1

from Yugoslavia Partisans had recaptured Negotin, near the Danube six miles inside Yugoslavia.

(Radio France at Algiers relayed reports from Istanbul which said the Red Army had crossed the Greek-Bulgarian frontier and was advancing toward Salonika, Greek port on the Aegean Sea. The broadcast was reported by the United States Federal Communications Commission.)

Millions of Russian youths now are prepared for war by the intensification of the universal military training program begun three years ago on order of Marshal Stalin, it was disclosed.

American Units Make Fast Gains

PEARL HARBOR, Sept. — (CP). — Swift extension of new beachheads on Angaur Island and gains against heavy Japanese opposition on adjacent Peleliu, reported last night, paced the accelerating American conquest of the strategic southern Palaus.

One army division held the northeast third of Angaur a few hours after infantrymen stormed ashore Sunday, a Pacific fleet communique reported.

Another marine division advanced approximately one third of a mile Saturday on Peleliu, six miles northeast, against stubborn Japanese resistance.

In the southwest Pacific, American forces reached all their objectives around the perimeter of Morotai Island, 375 miles south of Davao, against still-negligible Japanese opposition.

Peterboro Breeders Represented At Fair

Peterborough district breeders of Holstein and Shorthorn cattle were numerously represented at the Lindsay Fair. Stan Wood won the grand championship in the female division of Holsteins witih a two-year-old in milk. Other breeders of black and white cattle in this area were: Davis Brothers, John Manley & Sons, N. W. McConkey, D. McIntyre.

Showing in the Shorthorn classes were H. H. Dinsdale, M. J. Pimmett, John A. Bent, Omemee, and Shaw Brothers. The herd of John Gardhouse and Sons, Weston, who used to be exhibitors in Peterborough, stood out conspicuously in the awards.

MORE ABOUT—

UNRRA Aid

Continued from Page 1

Mr. Lehman said the first session of the council approved an administrative budget of $10,000,000 for the calendar year 1944 and the balance of 1943. To July 17, a total of $7,565,650 had been received from 30 of the 44 member governments with 25, including Canada, having paid their contributions in full.

Contributions to operating expenses, on the basis of one per cent. of the national income for the year ending June 30, 1943, have been approved by Iceland, United Kingdom, United States, and Canada ($77,000,000).

Mr. Lehman said a tentative estimate had been made that from $1,800,000,000 to $2,000,000,000 would be the total amount received for operating expenses.

However, a large number of the member governments had not made arrangements to create credits for operating contributions and had not indicated the amount they would provide.

The administration desired a statement of policy from the council on the care to be given displaced persons of the United Nations territory which never has been occupied by the enemy. If it were to assume the care of a substantial portion of such persons unexpectedly large financial and administrative burdens would be incurred. But there were urgent cases, such as the Greeks and Yugoslavs in the Middle East, which required the administration's assistance.

On June 30, the UNRRA staff consisted of more than 985 persons at the headquarters office in Washington and in London, Cairo, Chungking, Algiers, Casablanca, and Geneva. Nationals of twenty countries were represented on this staff. Arrangements were sought under which staff members would enjoy privileges and immunities similar to those granted the officials of foreign governments. Tax immunities to avoid double taxation were of particular importance.

BALLOTS NOW or BULLETS BY AND BY?

HOW SHALL WE DEFEND OUR LIBERTIES AGAINST POPERY'S AGGRESSIONS IN CANADA?

Will be the Subject of an Address by

DR. T. T. SHIELDS

Brock St. Arena, Peterborough

TONIGHT, 8 P.M.

Wake Up Protestants before it is too late!

YOU ARE INVITED

Nazis To Fight In Every City

NANCY, France, Sept. 18 (AP)—There were growing indications today that the German High Command and the Nazi Party were planning a street-by-street defense of the big cities and guerrilla warfare in Germany, such as the Soviets offered in Russia, in the hope of making Allied losses so high that something can be salvaged from the war.

The Germans have not given up a single key point without a bitter struggle if given time to prepare a defense, as witness Boulogne, Brest, Lorient, St. Nazaire, Calais and Le Havre. Each German city is expected to be twice as hard.

The reported return of Field Marshal von Rundstedt to the Western Front Command, coupled with an appeal by him for the troops to fight to the end for "the Fatherland and the Fuehrer," leads many on this front to the belief that the German High Command has decided it must sink or swim with Hitler, because the Allies are going to make no distinction between the Prussian militarst and the Nazs.

Prisoners, captured from a recently activated German division, which came to this front three weeks ago, said before they left Germany Heinrich Himmler, commander of the German Home Army, gave their officers a pep talk urging them to fight to the last.

OBITUARIES

MRS. EDWARD PAVY.

Mrs. Mary Ann Pavy, beloved wife of Edward Pavy, 279 McGill Street, passed away on aSturday at her home after a long illness. She was in her 77th year.

Born in England the daughter of the late John and Mary Ann Galpin, Mrs. Pavy had been a resident of Peterborough for the past 26 years. She was a member of St. James' United Church.

Besides her husband, she is survived by 11 children They are: Mrs. E. Armstrong, Mrs. Ray Northey, William and Charles, all of Smith Township; Mrs. William Meredith, Mrs. O. Kelly, A. C. Pavy, Fred and Harold, all of Peterborough; Mrs. A. Bunn, of Deseronto, and Wesley of Guelph. Another daughter, the late Mrs. E. Walker, died two years ago.

Also remaining are two sisters, Mrs. G. Wildern in England and Mrs. G. Hiscock in Australia; and there are two brothers, Fred and William Galpin.

The funeral will be held on Tuesday at 2 p.m. from the Comstock Funeral Home, 306 Water Street, with Rev. F. W. Craik, assisted by Mr. R. Kitchen, conducting the services. Interment will be made at Little Lake Cemetery.

DONNA MARIE ROWAN.

YELVERTON, Sept. 18—(ENS).—The sudden death of little Donna Marie Rowan, twenty months old, only child of Mr. and Mrs. Arthur Rowan, occurred Saturday.

Mr. and Mrs. Rowan, who purchased the Evans farm west of Yelverton when they were married a few years ago, had gone to attend Lindsay Fair. Mrs. Rowan's mother, who spends a large part of her time with her daughter, was in charge of Donna Marie for the day. The child was suddenly seized with a convulsion during the afternoon. The alarmed grandparent carried the suffering infant to the near-by Wilbur Malcolm home, but before she reached her neighbor the child was dead.

MRS. PETER GILLESPIE.

KEENE, Sept. 18 —(ENS) — Ill only a short time, Mrs. Peter Gillespie, a resident of Keene the past 23 years, passed away Sunday at the home of her daughter, Mrs. Clarence Robertson of Otonabee. She was 66.

Born in Asphodel township, the daughter of the late Henry Humphries and Janet Drummond, Mrs. Gillespie lived in Edmonton, Alta., before making her home here. She was a member of the United church. She leaves to mourn her loss, her husband, Peter Gillespie; two daughters, Mrs. Robertson, Otonabee, and Mrs. Gordon McAllister of Toronto; and a sister, Mrs. M. E. Mackay, Los Angeles, Cal.

The funeral will be held on Tuesday at 2:30 p.m. from the late residence in Keene, with services conducted by Rev. George Murray of Keene United Church, assisted by Rev. J. E. Campbell of Keene Presbyterian Church. Interment will be made in Keene cemetery.

MISS EVELYN VERA YOUMANS.

HAVELOCK, Sept. 18.—(ENS).—The death occurred in Nicholls Hospital, Peterborough, recently, of Evelyn Vera Youmans, 19, daughter of Mr. George Youmans, and the late Mrs. Youmans of Belmont township. She had lived all her life in this district, receiving her schooling at Cordova Mines.

Besides her father, three sisters survive, Leona at Bloomfield, Gladys at Havelock, and Mabel at home.

The funeral will take place on Monday at 2 p.m. Service will be held at the home of Mr. and Mrs Frank Parcels, Concession street, conducted by Rev. R. E. Sternall of the Pentecostal Tabernacle. Interment will be made in Rockdale cemetery. Pallbearers were Clifford Scott, Arthur Drinkwater, Edward Hay and Wilbert Ellis.

Sentence Boys

HAMILTON, Sept. 18 — (CP). — Two 15-year-old boys convicted last week of torturing a cat by pouring oil over it and setting it afire, were sentenced Saturday by Magistrate H. A. Burbidge. One was sent to the Bowmanville, Ont., training school for an indefinite period and the other was placed on probation with the Big Brothers Association.

ACTIVE MISSION

The old Spanish mission at Santa Barbara, Calif., has been in continuous use since its founding.

MORE ABOUT—

Paratroops Win

Continued from Page 1

tacks.

The Franco-American 7th Army from the Mediterranean threw the Germans out of Lure, 17 miles due west of Belfort in the gap leading to the Upper Rhine frontier of Germany, and were slugging their way north of Pont de Roide toward Montebiard down the last 15 miles to Belfort from the south. The Paris radio said without confirmation that the 7th Army had entered Belfort, 30 miles from the Rhine.

South of Switzerland, the 7th Army drove northeast 11 miles from captured Modane at the entrance to the Mount Cenis tunnel into Italy, and reached Lansle-Bourg, less than five miles from the Italian border.

There was no mention in today's communique or in early front dispatches of progress in the 1st Canadian Army's all-out assault upon Boulogne where some 4,000 Germans are believed holding out.

The attack was launched yesterday following an R.A.F.-R.C.A.F. bombing in which more than 3,500 tons of explosives were dropped within four hours. Last night the Canadians were reported still advancing through the great Channel port's defences.

Near the Belgian-Netherlands border other Canadian units deepened their bridgehead across the Leopold Canal—270-foot, double-channel obstacle, the crossing of which had entailed some of the fiercest and most difficult fighting for Lt.-Gen. Crerar's troops since D-Day — as they took Eecloo and fanned around the town, 15 miles east of Brugge (Bruges).

Polish units of the 1st Canadian Army presumably continued to probe into the Netherlands which they entered Saturday near Hulst, 15 miles west of Antwerp.

Canadian forces Saturday also took strongpoints about Dunkerque in their drive to clean up the Channel ports. Calais also is under siege.

Announcing only that the airborne landings in Holland were "going well," Gen. Eisenhower kept a security blackout on this latest blow, a blow which might break the back of German resistance strained by the piling up demands on many fronts.

But the Germans said unbroken streams of Allied sky trains were carrying reinforcements and supplies into the original landings made by Lt.-Gen. Brereton's winged striking force.

"One of the greatest airborne operations in military history," as it was described by Brereton, was said by the Germans to be centred at Nijmegen, only about three miles from the Netherland-German border and 12 miles northwest of Kleve where the Siegfried Line glorified by Hitler is reported to end.

Other landings were reported by the enemy radio at Arnhem, 10 miles north of Nijmegen, where a bridgehead would have been established across the famous water barrier of the Netherlands—the Waal river and the Neder Ryn (Rhine).

While these reported landings apparently were designed to secure the crossing of these barriers to open the way to a crashing offensive into northern industrial Germany —the Germans said yet other landings were made to the west at Tilburg and Eindhoven. There the sky-dropped troops would be only 10 to 15 miles beyond British troops stabbing across the border just south of both towns.

3 U.S. Ships Sink In Atlantic Storm

WASHINGTON, Sept. 18—(AP).—The United States Navy announced last night the loss of a destroyer and two small coastguard vessels in last week's Atlantic hurricane with a heavy loss of lives on the destroyer.

The vessels were the 1,850-ton destroyer Warrington, with a complement of 230 men, and the coastguard vessels Jackson and Gedloe, both 125-foot patrol boats.

Some survivors, including the destroyer's commanding officer, Commander Samuel Frank Quarles of Nathalie, Va., have been picked up by rescue craft.

The Navy gave no information on the location of the sinkings or of the exact time they occurred.

The two coastguard craft had normal complements of about 35 men each.

Forty Hours' Devotion

COBOURG, Sept. 18.—(ENS). — Forty Hours' Devotion started on Sunday morning at St. Michael's church. High Mass was celebrated by Rev. Father John Knox of the Jesuit Fathers, assisted by Rev. Father G. Maher and Rev. Father J. Houlihan. Father Knox will be the principal speaker during the Forty Hours. Rev. Dr. P. J. Kelly, pastor of St. Michael's, preached the opening sermon Sunday morning.

Soviet Demand

MOSCOW, Sept. 18 —(CP) —The Soviet press demanded yesterday that Spain and Portugal break relations with Germany, a review in Red Fleet charging that both countries were continuing to give aid to German Fascists.

If You Get Up Nights Help Your Kidneys

Do you feel older than you are or suffer from Getting Up Nights, Backache, Nervousness, Leg Pains, Rheumatic Pains, Burning, scanty or frequent passages? If so, remember that your Kidneys are vital to your health and that these symptoms may be due to Kidney and Bladder troubles—in such cases Cystex usually gives prompt and joyous relief by helping the Kidneys clean out poisonous excess acids and wastes. You have everything to gain and nothing to lose in trying Cystex. The iron clad money-back agreement assures a refund of your money on return of empty package unless fully satisfied. Don't delay. Get Cystex (Siss-tex) from your druggist today.

Cystex

Man Charged Shooting Dog

A charge against Vincent Dunford of Douro Township of unlawfully shooting a dog belonging to Thomas E. Curvin in June last was heard in Police Court this morning before Magistrate O. A. Langley, K.C.

At the outset of the case John A. Bradshaw, who appeared for the accused, said that the defence was willing to admit Dunford had shot and killed Curvin's dog, but claimed legal justification for the act.

Provincial Traffic Officer L. A. McClure testified that Dunford had admitted shooting the dog. The witness said that near where the dead dog had been found there were footmarks of what the witness said was a smaller dog near what appeared to be a woodchuck's hole in the ground. Constable McClure said that he found two .303 shell casings near the scene. He told the court that Dunford had said that the dogs had been running deer, but witness testified that he had found no signs of deer in the surrounding bush, on the east shore of Clear Lake.

Thomas E. Curvin said that the dead dog was half collie and half hound, and was "the best dog I ever had." The witness said that he did not think there were any deer in that particular section because the ground was very rough and the scene was close to several summer cottages.

The case is proceeding.

Mrs. J. Laurent was allowed to go on suspended sentence in Police Court after she had entered a plea of guilty to a charge of stealing several pieces of meat, a pound of butter, and a bottle of cream from Loblaw's.

The woman had no previous record, Crown Attorney V. J. McElderry, K.C., pointed out, remarking that in several similar cases suspended sentence had been granted.

She was allowed to go on probation for two years on payment of $12 court costs.

Percy Moore, manager of the store, said the woman had hidden the articles in her handbag and had got by the checking counter in that manner. She was apprehended when she was about to leave the store.

Pte. R. Tully Wounded Fighting In France

Pte Ralph M. K. Tully, who is overseas for the second time, has been wounded while fighting with the 3rd Division in France. He is the son of Mr. and Mrs. V. Tully, Port Hope Highway.

Enlisting in 1939, he went overseas in December of the same year with the Royal Canadian Regiment and was returned to Canada in May, 1940, being under age. Pte. Tully re-enlisted when he was old enough and returned overseas in July, 1941, and since that time has been serving with the Glengarry Highlanders.

A brother, Tpr. Sam Tully, stationed at Ottawa, returned from overseas at the end of June.

Plans To Reduce Jap Nation Completed At Conference

By FRANK FLAHERTY—Canadian Press Staff Writer

QUEBEC, Sept. 18—(CP).—Orders incidental to vast new war developments in the Pacific are sifting out to the fighting fronts, war factories and governmental offices today as Quebec settles down to normal after its second history-making visit from Prime Minister Churchill and President Roosevelt.

Their 11th wartime meeting and second at Quebec ended Saturday in complete agreement on plans for the wind-up of the European war, the adjustment of certain military and quasi-military questions in Europe after the end of hostilities and finally the unloosing of a giant combined offensive on the Japanese in the Far East.

As Mr. Churchill put it at the press conference which brought the meeting to a close, that "greedy and barbarous nation," Japan, will learn in due course what was decided at Quebec in 1944 just as the Germans learned what was decided here in 1943.

In guarded statements to the corps of some 150 newspaper and radio representatives who covered the meeting from the outside and got little really concrete information, the two leaders made it clear that:

1. Plans for the reduction of Japan's strength were made.

2. The date for the next big operation is not yet set and depends on the time when the Nazi power makes unconditional surrender.

3. The war against Japan will not be a private fight by the United States forces but a combined assault by all the forces—land, sea and air—of the United States and the British Commonwealth.

4. Canada has been assigned an important role in the Pacific war; Mr. Roosevelt said American and Canadian forces will fight side by side across the Pacific.

3 Separate Commands

5. No unified super-command for the Pacific is contemplated for the area is too big and the present three separate commands under Vice-Admiral Lord Louis Mountbatten in Southeast Asia, Gen. MacArthur in the South Pacific and Admiral Nimitz in the Central Pacific will continue.

The two leaders declared they had reached complete unanimity on their plans in a shorter space of time than at any previous conference. These plans, Mr. Roosevelt said, stretch as far into the future as it is possible to project them when world events are unfolding rapidly.

In a remark taken to have been directed to possible differences of view between the western Allies and Russia on post-war questions, Mr Churchill declared there was no reason to despair of the future.

The British Prime Minister, obviously pleased with the results of the conference and with the trend of the war, said he could not pretend to be in a humble frame of mind and he turned on Japan the same wit and invective he was accustomed to hurl at Hitler and the Germans during the dark months of German triumphs and Britain's back-to-the-wall fight.

Britain to Be In

From all this and from the fact that Mr. Churchill stated it was at his insistence the conference was called correspondents deduced that one of his prime purposes was to make sure that Britain was in at the finish of Japan — and with large forces.

When he was telling of what he called "the only difference" that arose at the conference, a difference as to who would do what, he said that Prime Minister Mackenzie King had come in and claimed a share for Canada.

Wartime secrecy hides the movements of Mr. Roosevelt and Mr. Churchill since their appearance Saturday before reporters on the sun-bathed terrace of the Citadel overlooking the St. Lawrence River Saturday. They received honorary degrees from McGill University at a unique special convocation, talked to reporters for an hour, and then went "off-the-record" until their respective arrivals at Washington and in Britain.

WINNIPEG GRAIN

WINNIPEG, Sept. 18— (CP) — Rye futures were easier in moderately active trading on Saturday on the Winnipeg Grain Exchange The business was confined largely to locals and commission houses. Values closed ⅝ cent lower to ⅛ cent higher.

Moderate trading was reported in oats futures and prices were easier The futures closed unchanged to ⅞ cent a bushel lower. Shippers offered some support.

Winnipeg Futures.

	Open	High	Low	Close	Prev Close
Rye—					
Oct. ..	90⅞	90⅞	89½	90⅞	90⅝
Dec. ..	89⅝	89⅝	88¼	89	89⅝
May ..	90¼	90⅜	89¼	90	90¼
Oats—					
Oct. ..	51½	....	....	51½	51½
Dec. ..	51½	51½	51⅛	51¼	51½
May ..	50⅝	58⅝	50⅛	50	50⅞

Barley — All futures at ceiling prices at 64¾.

Hog Quotations In Peterborough

MONDAY, SEPTEMBER 18.

Grade A hogs $17.10 plus transportation.

Sows: $12.00 plus transportation

Eggs: A large 38c, A medium 36c, A pullet 26c, B grade 24c, C grade 18c.

The Quaker Oats Company quotes Ontario Winter Wheat No 1 $1.11 No. 2 $1.10; No. 3 -1.08; milling Oats, 56c; buckwheat 65c delivered to the mill.

MORE ABOUT—

Canadians Enter

Continued from Page 1

eux and occupied Wimereux with little fighting.

Follow-up forces armed with portable flamethrowers came in behind the waves of assault infantry and took on German strongpoints that tried to hold out after being bypassed, spraying streams of fire on to resisting Nazis.

Nazis Burning Villages Across Finland

STOCKHOLM, Sept. 18 —(AP) — A formal Finnish declaration of war against Germany appeared imminent to-day as Finnish fury mounted against German troops who wantonly burned villages and farms as they withdrew from northern Finland.

The Finnish cabinet met last night in Helsinki, where the press asserted flatly a state of war already exists with Germany, and there were strong indications action could be expected momentarfly. A declaration of war against Germany is one of the demands Russia is said to h[ave] made upon Finland as the price [of] peace with the Soviet Union.

Two Finnish brigades and Russian troops are fighting the Germans in Northern Finland, where the Nazi-set fires blazed. Finnish advices said. Villages and farms were reported left aflame by withdrawing Germans in the Suomussalmi district and at Kussamo, south of the Arctic circle near the Russian frontier.

Soviet Demand.

Meanwhile the Russians were said to be demanding the right to occupy the northern half of Finland.

Gunnar Mullern, first Swedish correspondent to return to Stockholm since the Russian terms were carried to Helsinki, said the Russians wanted air bases in northern and central Finland and along the western coast for the duration, and were asking for most of the islands in the Finnish gulf.

A report that two Nazi destroy[ers] fired on a Finnish passenger plane flying over the Gulf of Bothnia from Helsinki to Stockholm was interpreted here as an indication that Germans were attempting to blockade Finland.

A Moscow dispatch said Premier Hantti Hackzell, chief of the Finnish armistice delegation who was taken seriously ill in the Russian capital, had rallied but that his condition still was grave.

Rotary Gives $800 To Health Centre

A donation of $800 from the Peterborough Rotary Club to the Memorial Health Centre fund was voted unanimously at to-day's Rotary luncheon.

President Gordon S. Matthews introduced the matter in calling attention to the drive, pointing out that service clubs were being asked to make contributions.

A resolution moved by Rotarians Ross L. Dobbin and Art Cauley that the Rotary Club vote $800 toward the project was passed without a contrary vote.

"Your Prescription Is Safe In Our Hands"

Bogue's Drug Store

George and Romaine Streets

THE PETERBOROUGH EXAMINER

"JUMBLED NAME CONTEST"

14 Prizes Every Week

LOOK FOR ADS IDENTIFIED BY THE MAPLE LEAF

NEUT TIBSAR.

The name of one Maple Leaf advertiser will be shown above with the letters jumbled each week. Contestants' task is to unscramble them and show correct name on entry form, also mention what advertiser you desire prize order on. To qualify for the contest, a receipt must be attached to each entry from one of the contest advertisers. Contestants can make as many entries as desired so long as a purchase receipt is attached to each one.

WEEKLY PRIZES

1st	$5.00
2nd	A portrait valued at $5.00
3rd	$2.00
4th	$1.00

Next ten will receive a Capitol Theatre ticket each.

Portrait is 8 x 10 Black On White in Folder by MORRIS DUKE

AWARDING OF PRIZES

From all correct and eligible solutions received during the week, 14 will be drawn and the prizes awarded respectively: 1st, $5.00; 2nd, a portrait valued at $5.00; 3rd, $2.00; 4th, $1.00; the next ten will receive a ticket to the Capitol Theatre. The first, third and fourth prizes will be in the form of a merchandise order on any contest advertiser.

EVERY MONDAY MORNING, 9.05 TO 9.15, THE WINNERS WILL BE ANNOUNCED OVER STATION CHEX AND ATTENTION DIRECTED TO THE JUMBLED NAME FEATURE IN THAT DAY'S PETERBOROUGH EXAMINER.

Solution ....

Name ....

Address ....

Advertiser on whom you wish your prize order ....

Last Week's Prize Winners

1. Miss Doris Sayer, R. R. 7, Peterborough .... $5.00 Order
2. Mrs Eva Craib, Lang, Ontario .... $2.00 Order
3. Mrs. C. Coleman, Sub. P. O. 1, Peterborough .... $1.00 Order

CAPITOL THEATRE TICKETS

Mrs. Hele, Ford Avenue
Mrs. M. Williamson, 182 Rubidge Street
William Deck, 254 Munro Avenue
Mrs. A. E. Sargent, 43 Orpington Road
Mrs. A. Ellis, 104 Gladstone Avenue
Mrs. A. Ruth, R. R. 1, Peterborough
Mrs. M. Aulbrook, 180 Rubidge Street
E. Maud Bolton, 249 Reid Street
Mrs. E. Thompson, 176 Charlotte Street, Apt. 7
Miss Agnes Wood, 186 Lake Street

Special Prize awarded by Morris Duke Studio—An 8 x 10 Black and White Portrait—Mrs. G. B. Millen, 126 Stewart Street.

Hunstville Man New Chief A Port Hope

PORT HOPE, Sept. 18—(ENS)—Port Hope's third Chief of Police this year, W. C. Carson, takes office around September 20, it was anounced by William Austin, chairman of the Police Committee. He succeeds Chief David Collins, who resigned last month after being in office since July. Chief Collins stated that sickness in his family made it necessary to resign and return to Toronto. Chief Collins succeeded Chief Gordon Hardy, who resigned after a difference of opinion with the Police Committee, the Chief at that time alleging there was "too much interference" with duties by the powers that be. Hardy built up an enviable deputation for efficiency while in office, cleaning up on several gangs who had been causing trouble in Port Hope and establishing an excellent reputation as a police officer. He is at present employed in the Police Department of General Motors, in Oshawa.

Chief Carson served on the Huntsville force for ten years, coming to that centre from York Township Police where he was a sergeant. Prior to coming to Canada he was in the Irish Constabulary. The new chief is said to be an expert in fingerprint work. Early in 1940 he was responsible for the capture at Huntsville of Hans Kempt, escaped German prisoner.

Chief Carson, his wife and their two children Ray and Molly, will move to Port Hope on October 1.

Apples On Market Sell At 35-45 Cents

Red apples and green watermelons contrasted delightfully at the farmers' market Saturday morning, and were selling rapidly. Watermelons started at 10 cents each, and as the size increased the prices advanced up to as high at $1.50 each. Apples held more steadily, with Wealthies selling at 40 cents a 6 quart basket, St. Lawrence at 45, Pippins at 35, Alexandra at 35, and crabapples at 35 also.

Eggs ranged the standard prices from 28 cents a dozen to 45 cents, depending, of course, upon size. Chickens of the year old species, were sold at 30 cents a pound, while others ranged from 28 to 35 cents, climaxed by tender roasted fowl at 60 cents.

Only one basket of grapes was seen in the later hours of the market, with the choice blue fruit selling at 50 cents a basket. Elderberries were featured at one stand, selling rapidly at 15 cents a quart box.

Butter beans sold at 10 cents a box, silver-skin pickling onions went at 25 cents a box, red peppers at 3 for 5 cents. Squash at 20 and 25 cents each, and cabbage at 10 cents a head.

Cauliflower vanished at 15 cents each, green tomatoes at 25 cents a basket, and ripe red tomatoes were to be had for 25 cents a 6 quart basket, or 40 cents for the 11 quart size. Cucumbers were at 50 cents a half bushel, and potatoes held firm at 25 cents a basket, or 40 cents a peck. Corn was 25 cents a dozen, and tiny gherkins were 45 cents a basket.

Apples For Soldiers

TORONTO, Sept. 18 — (CP). — Acting Premier Hon. T. L. Kennedy said last night that 100 barrels of Ontario apples will be sent to England this week as a gift of the Ontario Government for distribution to Ontario soldiers in hospitals overseas.

Don't put it off; Renew your Insurance Policy
J. D. COLLINS
General Insurance
408½ George Phone 8632

Ladies' Wear
For good value and personal service you will do better at
Florence Shoppe

Visit our special Vitamin Centre—and let our expert pharmacists advise you as to what vitamins you need to keep alert and well in these extra busy days.
Elliott's
REXALL DRUG STORE

The Tea of Good Taste!
RED ROSE
ORANGE PEKOE TEA
Canada's largest selling fine QUALITY tea!

SERVING OVERSEAS — Midshipman John F. Frank, R.C.N., is serving overseas with the Royal Canadian Navy. He is the son of Capt. R. W. Frank, 468 Monaghan road.

D. Moore Dies In Crash Near Lindsay

LINDSAY, Ont., Sept. 18 — Of the 35,000 people who attended the Lindsay Central Exhibition on Saturday only one traffic accident is reported and it took the life of Dan Moore, a well known lumberman from New Liskeard, formerly a resident of Lindsay and district. Five others were admitted to the Ross Memorial Hospital here, one being seriously injured.

The accident took place on Highway No 7 a few miles west of Lindsay when cars driven by Mrs. Mark of R. R. No. 3 Sunderland and Clarence Simms of Cameron, also in this district collided.

The headon collision said to have occurred when a blinding cloud of smoke formed a barrage across the highway, where a farmer was burning a quantity of clover.

Mr. Moore, who had been visiting his mother-in-law, Mrs. McArthur at Grass hill was riding with his sister, Mrs. Mark, of Sunderland. Other passengers included Thomas and Vernice Mark, two young children, as well as Mrs. McArthur. They were also injured, Mrs, Mark, driver of the car being badly injured. The Simms car contained Mr. and Mrs. Fred Turner of Kent Street, East Lindsay, who were badly shaken up Coroner Logan and Dr. Arnold were in attendance.

Boy Carrying Gun Gets Further Remand

COBOURG, Sept. 18.—(ENS). — Charged with unlawful possession of a firearm, a Montreal juvenile appeared before Judge J. C. M. German in juvenile court Saturday and was given a further remand in order ahat Chief W. J. Carey could complete his investigation.

The lad was picked up last week by Constable E. Houghton after the constable had been informed that the boy was carrying a revolver. It turned out to be a long-barrelled 38 revolver, similar to a target model.

The boy stated in court that he had bought it from an unknown man in Montreal for five dollars. Mr. A. Finnie of the local Children's Aid stated that the accused was a ward of a Quebec training school. As Chief Carey was still waiting for word from Montreal as to the identification of the serial number on the gun, the boy was remanded again.

St. James Church Has Thanksgiving Service

ROSENEATH, Sept. 18—(ENS).—Harvest thanksgiving services were held in St. James' Anglican Church on Sunday at 9 a.m. and 7:30 p.m. The rector Rev. J. W. Lennox, was in charge. The text of Mr. Lennox's morning address was "The eyes of all wait upon Thee; and Thou givest them their meat in due season." That only as we possess a full knowledge that God is a God of the open hand will come a realization of our great debt to Him, and surely He Who brings the seed to full fruition can be trusted to care for his people, were the central thoughts of this address.

"Thanksgiving" was the subject of Mr. Lennox's evening address. The choir of Christ Church, Campbellford, was in attendance, and sang two anthems, "Great is the Lord" and "Let Every Heart Rejoice." The church was decorated with the season's flowers and fruit.

500 Veterans Reach Halifax

HALIFAX, Sept. 18 (CP)—After running through last week's Atlantic hurricane without damage, the Canadian hospital ship Lady Nelson brought home Saturday 500 veterans of the land and air fighting in Europe, most of them survivors of the Battle of France.

Many of the invalided fighting men were veterans of the D-Day landings and the bloody battling around Caen that paved the way for the winning of the Battle of France, but there was also a sprinkling of RCAF fliers who had been pummelling the Nazis before and after the invasion.

On the way into Halifax they had been buffeted in a 12-hour bout with the hurricane that did heavy damage along the Atlantic seaboard, but the experience did little to dim their happiness at the sight of Canada.

Major Connie Smythe, former manager of the Toronto Maple Leafs of the National Hockey League, was among the wounded soldiers returning.

Fighting Is Described

Stories of the D-Day and later fighting were told by the returning soldiers. Nineteen-year-old Pte. Alex Doan of Niagara Falls, Ont., said his regiment, the Canadian Scottish, was pinned to the French beach for more than a half-hour on invasion day by German mortar fire.

Overrunning the first German positions, the unit stormed along the road to Caen. A day before his mates entered the city Doan was wounded in the stomach by mortar shrapnel.

Fanatical fighting by German storm troopers opposing the Canadian march on Caen was described by Sgt. Henry Wilson of Montreal, member of the Glengarry Highlanders. "They don't seem to care whether they live or not," he said.

Wounded in Italy

Another victim of the fighting in Italy was Pte. T. E. Jewett of Toronto, member of the 48th Highlanders, who was wounded last New Year's Eve near Ortona. A high explosive shell gave him shrapnel wounds in the leg.

Sgt.-Maj. J. R. Power of Quebec City, nephew of Air Minister C. G. Power, was aboard the hospital ship after three years and 10 months as an instructor in England. He was injured in a motorcycle accident while on training exercises.

Inflated Wages

ST. THOMAS, Sept. 18 — (CP). — Secondary school boys here who worked with the maintenance of way forces on local railroads all summer are continuing their labor on Saturdays. The wage of 66 cents an hour with 99 cents an hour overtime is very attractive to the boys.

There's something about a GS Soldier—
that everyone should know!

AND this is it: *Every man of the Canadian Army who volunteers for overseas service wears a distinctive badge on the left sleeve of his uniform.*

This badge is a small, round, black patch with the letters GS (meaning, General Service) in red.

Yes, it's a small badge, but it's a badge of honour and of courage. The man who wears this badge is a brave man who has *volunteered* to fight for his country on any front.

Whenever you see a Canadian soldier with the GS badge on his arm, honour him as a real fighting man . . . a soldier who believes in carrying the war to the enemy.

The Canadian Army needs *more men* NOW . . . men like this who are ready and willing to wear this badge of honour.

OVERSEAS BADGE OF HONOUR
GS
WEAR IT ON YOUR ARM

VOLUNTEER TO-DAY
JOIN THE CANADIAN ARMY
FOR OVERSEAS SERVICE

Nearest Recruiting Office—Armouries, Peterborough, Ont.
MAJOR C. H. STUART, Area Recruiting Officer Phone 9831

The Examiner

The Peterborough Examiner, published each evening by Peterborough Examiner Limited, Office Hunter and Water Streets, Peterborough, Ont.

W. RUPERT DAVIES, President
H. L. GARNER, General Manager
G. WILSON CRAW, Managing Editor

Subscription Rates 20c per week in City of Peterborough delivered by carrier; $7.00 per year on Rural Routes; $8.00 by Mail outside Canada.

Members Canadian Press; Audit Bureau of Circulations; Canadian Daily Newspaper Association; Empire Press Union; Ontario Provincial Dailies Association.

TELEPHONE 4641
Private Branch Exchange to all Departments

A good joke is the one ultimate and sacred thing which cannot be criticized. Our relations with a good joke are direct and even divine revelations.
—G. K. CHESTERTON.

MONDAY, SEPTEMBER 18, 1944

Patriotism And Conscience

Mr. Justice Hope handed down an interesting judgement at Osgoode Hall on Tuesday last; the case was an action brought by a citizen of Hamilton against the Hamilton Board of Education, because his children had been expelled from school when they refused to sing the National Anthem and salute the flag; the judge gave his decision that the Hamilton Board of Education was justified in its action.

• • •

Beyond any doubt Mr. Justice Hope knows the law as it touches these observances thoroughly, and based his decision upon his knowledge. But is the law not too pernickety in this matter? The father of the two boys who were expelled in Hamilton belongs to the sect of Jehovah's Witnesses, and he instructed his sons that singing the National Anthem and saluting the flag were actions from which they must refrain; he did this at the dictates of his conscience, following the precepts of his faith. We do not understand the peculiar beliefs of the Jehovah's Witness sect, but we believe that they regard singing 'God Save The King' and saluting the flag as militaristic and idolatrous actions.

• • •

If that is their belief, why force them to act contrary to it? There is no likelilihood that their fanatical sect will ever gain a large following in Canada; its beliefs are suited only to a small section of the population. But if their belief is sincere should they not be allowed to keep it, without violation? There are a score of Christian sects in Canada, many of which are wealthy and powerful, and they all disagree on points of belief; why should the right to dissent which they enjoy be denied to a small and comparatively poor sect?

• • •

The use of force or coercion in patriotic observance is distasteful to free people; Hitler forced the youth of his country to swallow a vast amount of pungent patriotism, but he did not create a great nation by doing so. 'God Save The King' is a prayer; may not those be silent who do not wish to pray? Saluting the flag is a symbolic action; why force it on those to whom symbols and idols are one?

• • •

In a recent address the Most Rev. C. A. Seager, the Anglican Archbishop of Huron, said that "the young people of today have lost — they never had — a passion for their country", and he urged that such a passion be fostered in them. But a passion for one's country cannot be fashioned by force, and to refuse two boys education because they will not act contrary to their conscientious belief is a bare-faced and ugly show of force. Are we going to allow it to pass unnoticed?

Heath Robinson Is Dead

Heath Robinson was one of the great comic artists of his period. He specialized in drawing wonderful and ingenious machines, designed to achieve unusual results, and incorporating in their make-up such articles as bellows, fire-tongs and yards and yards of string. During the war years he published a design for a hedge-hopping airplane, equipped with boxing-gloves for close combat; another of his inventions was a bellows-like cannon, designed to shoot clouds of propaganda leaflets over the siegfried Line. And in another picture he showed Winston Churchill, disguised as a furnace-man, working a machine in the cellar of Hitler's house which was drawing the Fuehrer down through the floor. Robinson was sometimes compared with that other inventor of strange machines, Rube Goldberg; he was far more ingenious than Goldberg, and greatly his superior as an artist.

Although he was known chiefly for his comic drawings, Heath Robinson was a very fine illustrator in line and in water-colour. He produced particularly fine editions of the works of Rabelais, *Don Quixoté*, Walter de la Mare's *Peacock Pie*, and several plays of Shakespeare. He designed and decorated the Knickerbocker Bar and the Children's Room on the Empress of Britain, now at the bottom of the sea.

Robinson was a man of particularly happy genius, for he was able to interpret his fantasies through a precise and perfect technique. Although his work was delicate it was never namby-pamby, and although his humour was restrained it was always fresh and pleasing. He lived a quiet and happy life, and the world is richer for his being.

The Tax On Gifts

Canadians who have friends or relatives in Great Britain will not be pleased by the information that in future gifts sent to Britain which are describable as 'luxuries' will be subject to the British purchase tax, which in some instances is as high at 100 per cent. of the value of the gift. What is more, the sender cannot pay this tax; it must be paid by the recipient of the gift. As the definition of 'luxury' is broad, and as certain types of clothing are so described, it is now hard for Canadians to send gifts to friends abroad who may need them badly.

It is this sort of regulation which makes us feel that Dr. Samuel Johnson was just when, in his great *Dictionary*, he inserted this definition of Excise: "A hateful tax levied upon commodities, and adjudged not by the common judges of property, but by wretches hired by those to whom the excise is paid".

Competition In Beastliness

Discussion about the post-war treatment of Germany rages everywhere these days, and recently the widely-read Montreal paper, *La Patrie*, said: "It is essential that the victors act as victors while respecting the human dignity of the vanquished". Commenting on this, the Port Arthur *News-Chronicle* writes indignantly:

> "That is to say the human dignity of a people who have massacred helpless people by the thousands, made millions their slaves, and even in the past few weeks have murdered captured Canadian soldiers and practiced the most revolting of atrocities upon people in those parts of France which are now being liberated. What human dignity is there among them that should be respected?"

Now it is true that the Germans have shown the most callous disregard of human dignity and in doing so they have shown that they are lacking in that attribute themselves. But we of the United Nations possess national dignity; indeed, our democratic system of government is founded on the belief that human dignity is sacred. Does the Port Arthur paper suggest that we should behave toward the Germans as they have behaved toward our Allies and our own countrymen? If so, we disagree strongly.

To ask our armed forces to copy German beastliness in any degree would be to degrade our own men and bring lasting shame upon ourselves. We are not Germans, and we cannot easily stoop to German behaviour. If we force ourselves to stoop so low we shall not rise again for a generation.

By all means let Germany be treated with great severity. But there is a gulf between the severity of a disciplined force and a riot of cruelty and torture. The advance of civilization depends on conquerors showing themselves more enlightened than the people they conquer. Let us give Germany justice; that will be quite bad enough. It would be a terrible mistake to drop to the German level of inhumanity.

NOTE AND COMMENT

Ottawa once again permits the fortification of native wines. And when, may we ask, is it going to let up on the pump-handle?

A headline reads, "Milk Supply Increased By Rain". We feel that this could have been more tactfully expressed.

A correspondent, writing from Italy, is shocked by the destitution which has afflicted that country. Our thoughts fly at once to the Tower of Pisa, which has known nothing but lean days.

It is predicted that after the war dining cars will be designed on the lines of night-clubs. As the *Whig-Standard* of Kingston remarks, this will be a blow to those who hoped to see postwar night-clubs designed like roomy, airy, well-lit diners.

The President of the Canadian Medical Association, Dr. Harris McPhedran, says that if the State takes complete control of health services we shall get poor medical care, and pay more for it than we do now, because we shall have to support an army of bureaucrats to make the scheme work. In effect, let's keep politics out of the pills.

Farming News and Views

By HON. DUNCAN MARSHALL

THE management of grass land farming is a very important feature of our agriculture and this is a good time of year to discuss it. The condition of a grass field when it goes into winter will have an important effect on what it will yield next spring. A grass pasture will yield more income when it is able to face a long grazing period and when it can make a rapid recovery from heavy grazing or cutting. It should be seeded to grasses that will give it a fairly long life, as even if it is to be broken, it is well to leave a good sod to turn in. The first necessity is that land should be rich in fertility when it is seeded to grass. The idea of "resting" worn out soil by sowing it to grass is long since played out, just like the land was.

A field for grass should be strong in plant food, and when you purpose "seeding down" the nurse crop should be well fertilized so as to leave a good residue of phosphate to nourish the grass to follow and if you are taking off a heavy crop of hay, or grazing a field heavily give it a little added fertilizer as it will pay well to do so.

We frequently seed a field to grass with so many weeds in it, that we follow the practice of cutting the first crop for hay. The weeds should be cleaned out and the first crop grazed, and if weeds apear run the mover over it. If you graze the first crop the cattle will consolidate the ground by walking over it and the droppings will add further fertility. When the cattle are taken off a field to let the grass get a breathing spell, always run the harrow over it to spread the manure pads. This is a highly important feature of grass land management that we are prone to neglect. A clean harrow is best for this, but any harrow is very much better than none. You'll be surprised how much this will help.

There are a good many views as to how early cattle should be turned on to pastures. If you have a permanent pasture, down for some years, it is a good plan to turn young cattle, or even those to be fattened on grass, as soon as they can get a bite though it should be a small one, and it is rather surprising how well cattle will do on very short early grass of this kind.

◆ ◆ ◆

A PASTURE on which you are going to carry dairy cows, or beef cattle into July, is another matter, and if it is a newly seeded field there are other features to consider. You must not only consider your cattle, but the produce of the field. No single scheme will answer all purposes so it is the eye of the master that must settle some of them. On a newly seeded pasture cattle should not be turned on until the grass has made good growth and is anchored by strong growing roots. Hard grazing too early is apt to weaken the plants of your grass and so prevent the crop getting well set.

If you want an early bite, and it is often a good plan, save a field in the autumn. Take the cattle off it early so a good covering of grass will leave a matt through which the early sprouts will penetrate, and the beast will get some new fresh grass with the old stuff, and the results will be satisfactory. This is the time therefore to make your plans for next year so you can treat your fields in advance for another season.

◆ ◆ ◆

WE frequently fail to get it into our heads that "grass is a crop." It is often considered as something we have to give a place to on our farms, but how often do we give it "pride of place." The land under grass can be made the most profitable on our farm if it is given the attention and management it should have. There is no better "back-log" a farmer can have than a mow full of good hay, and when the beasts are finding their own feed in a pasture, "cutting" it on their own labour and getting the sustaining results of fodder in its highest form we are in a good way to get along.

I read an article in a Farm Journal, the other day, which contained the following highly important paragraph: "The skill of a farmer, it is said, can be judged by the condition of his arable land. A far better guide to my mind is to examine his grass fields, for grassland management is infinitely more tricky than growing cereal or root crops." This is quite a sensible observation and until we fully realize the important value of grazing and hay crops, we will fall short of what we might do with land. I shall return to this subject again.

◆ ◆ ◆

THE question of beef or milk, or some of each is a live issue in Cattle Societies at the present time. It has become strong enough to divide evenly, at a recent meeting, the oldest breed society for cattle in the world, Coate's Shorthorn Herd Book Society. It was published in 1822, so has gone on for more than a century. Most of the English breeders still adhere to the claim that cows should furnish both milk and beef, while in Scotland in 1837, Amos Cruickhank established the Sittyton herd and bred shorthorn cattle for beef. Now there is a movement on foot to divide the Herd Book into Beef Shorthorns and "Dairy Shorthorns," and at this meeting referred to, a vote taken resulted in a tie.

It will be interesting to await results. I would be inclined to the belief that breeders of Dairy Shorthorns in Britain outnumber that of Beef Shorthorns, but so many non-pedigree Dairy Shorthorns are bred in England that I would not be at all certain.

◆ ◆ ◆

TWO years ago a Hampshire ram lamb was let by public auction at Weyhill, in England, for the astonishing price of 650 guineas, which multiplied by 4½ will give you the number of dollars. These extremely high prices for sires in livestock breeding astonish some people and often cause comment that is quite foolish. If you are in the high class breeding of pure bred farm animals the paying of an extremely high price for a sire is often your very best move. The man who got this Hampshire ram lamb two years ago has recently, at the same Weyhill auction, let a son of his for 740 guineas which looks quite like paying the bill. One breeder can only send 12 lambs to this sale, and Mr. E. Clifton-Brown, the owner of the 740 guinea lamb, let or sold his 12 for a total of 1473 pounds. It will be noted that the top-priced one brought over half the money. That is quite a usual thing as men who really know beasts well understand why one sire may be worth more than the added value of a good few others.

◆ ◆ ◆

DRY weather and floods in spots took some toll from Ontario's crop this year but the weather always claims a share. The tobacco growers suffered a good deal but that is often true of any single crop venture. When it is good, it is very good, but when a hurricane hits it's awful. Farming is always a speculation, but the man who talked, many years ago, about the danger of putting all your eggs in one basket, must have let his drop or allowed a pig to get at it. The best crop insurance you can have is a crop in another field that will make up a loss at least in part.

MELANCHOLY DAYS ARE COME!

A Triumph And An Example

(MONTREAL GAZETTE)

SHORTLY after the outbreak of this war a truly bilingual active service regiment was formed in this province. Two regiments, the French-speaking Les Fusiliers de Sherbrooke and the English-speaking Sherbrooke Regiment co-operated in the formation of the 27th Regiment (Sherbrooke Fusiliers).

During the years that followed, the Sherbrooke Fusiliers underwent strenuous training in the British Isles, in preparation for the day when they would be put to the test against the enemy. They have now shown how well that co-operative training was carried out. The Sherbrooke Fusiliers moved into France through the Normandy beachhead and fought the first tank battle for the Allies on French soil. They brought the first Canadian tanks into Caen. They spearheaded the push of the First Canadian Army down the Caen-Falaise highway. Theirs were the first tanks of the Allies to break into Falaise. They fought in the battle of the Trun Gap and played an effective part in the slaughter of the German Seventh Army. Except for an occasional day's rest, they have never been out of action since the invasion began.

The Sherbrooke Fusiliers have not only been early and late in the fight, but they have triumphed over the best of Hitler's panzer divisions. Their present score, which comprises some 115 Nazi tanks permanently knocked out of the war, is believed to be higher than that of any other armored regiment serving in France.

But if the Fusiliers have brought credit to Sherbrooke, that city has had its part in forming the spirit of the Fusiliers. For the City of Sherbrooke has found a way of applying a sensible and effective goodwill to the business of daily living. This is the city, with an English-speaking population of only about twenty per cent, which yet expresses its tolerance by adhering to the admirable old custom (which once prevailed in Montreal) of alternately electing French-speaking and English-speaking mayors.

Those who are sceptical about the "bonne entente" would do well to study the record of the Sherbrooke Fusiliers. No one can deny what they have achieved, nor how they have achieved it. They have done more than outfight their enemies abroad: they have set an example for the nation at home.

Dewey Re-writes the Platform

(BY BRUCE HUTCHISON)

WHILE the Republican party admittedly failed at its last convention to lay down a clear or consistent policy in foreign affairs, its candidate, Mr. Dewey, is moving rapidly to repair this damage. From his utterances of the last few weeks it is possible now to see a positive and detailed Republican policy emerging, and it does not much resemble the Chicago platform.

Evidently after long thought and consultation with competent advisers, Mr. Dewey has developed his own platform to include the following main principles:

(1) The United States must enter a new league of nations which must be truly representative of all peace-loving states and must not be dominated by a few great powers. The Titan theory of a power-balance, maintained by the Big Three, is suicidal for the world's peace.

(2) The covenant of the new league must be divorced from the immediate post-war settlement. The settlement itself must be enforced by the victors in closest collaboration. "This responsibility to keep Germany and Japan disarmed," says Mr. Dewey, "should be shared with liberated peoples, but it cannot immediately be delegated to a world-wide organization while such organization is yet new and untried."

(3) The maintenance of peace must have force behind it. "Force is essential in any realist program for the permanent maintenance of peace. But in the long-term solution of international problems, peace and security cannot be left to the sanction of force alone. To leave them exclusively in the hands of a permanent military alliance of four victorious powers would be immoral. It would be a denial of the ideals for which we are fighting.... We are fighting for our own freedom and to establish once and for all the rights of people everywhere to live in peace and freedom, safeguarded from the coercion of more powerful nations.... We must not sink into the abyss of power politics. We must rise to a new high level of co-operation and joint effort among respected and sovereign nations to work for and to preserve the peace of the world through all the years to come, based on freedom, equality and justice."

(4) Maintenance of future peace means an economic reorganization of the world, and it will be impossible without the removal of trade barriers and the maximum possible movement of goods throughout the world.

◆ ◆ ◆

THIS statement from Mr. Dewey if, of course, a direct repudiation of the high-tariff policy enforced by his party throughout the inter-war period with results disastrous to the United States and the whole world. It is also a repudiation of the party's recent platform declaration in favor of continued protection. But the platform also included a demand for greater world trade, and Mr. Dewey insisted from the beginning that the latter was the governing clause in the trade plank. He has elaborated that clause in his subsequent public statements.

Most of Mr. Dewey's utterances on foreign affairs have been made in the company of and apparently under the tutelage of Mr. John Foster Dulles, the eminent lawyer who, though a Republican, has always been a vigorous fighter for the League of Nations. It is believed that in the event of Mr. Dewey's election Mr. Dulles would become secretary of state.

Since Mr. Dulles has explained Republican policy to newspaper correspondents in the presence of Mr. Dewey and with his approval, Mr. Dulles' statements can be taken as reflecting the mind of the Republican candidate. They represent the widest measure of international collaboration both on the political and economic levels.

◆ ◆ ◆

MR. Dewey's political views, as here stated above, are buttressed by the strongest support for the integration of the world's economy. To this end Mr. Dulles has advanced, with Mr. Dewey's approval, the interesting proposal that the whole Ruhr industrial area of Germany, the economic heart of Europe, should be internationalized and administered by a commission responsible to the new world organization, so that its output of industrial goods would be available to every part of the continent, and its machines could never be used to re-arm Germany.

Mr. Dewey's economic views are further represented by his statement that Europe is a fire-trap which has twice started a world conflagration in a single generation and that one of the chief reasons for its instability is its economic division. "High on the list of those causes (of war) is the fact that Europe consists of 350 millions of people divided into twenty-six watertight compartments," Mr. Dewey said. "Not one of these is self-sufficient. One of our prime objectives must be to build for a better opportunity for economic expansion and find the markets between the European countries."

While all these views agree in general with the policy of the Roosevelt administration, Mr. Dulles says it is not desirable to prevent the discussion of these larger questions during the campaign. The quadrennial election debate, he says, is the nation's great democratic educational process, and it should be used not to suppress discussion of foreign policy but to crystallize the people's views in favor of the best policy.

The 'Liquor Interests'

Parsons who in conference denounce the enormities of the "liquor interests" are sometimes amusing to less naive people. One has discovered that the said interests subscribe to the election funds of both political parties in Canada and urges "nationalization" of the trade. We haven't observed that either Liberal or Conservative governments in Canada have ever shown partiality toward the liquor people; and what an anti-rum uproar there would be if any of our governments took over the manufacture of the awful stuff!

The wartime regulations seem to have had an astonishingly good effect in keeping down drunkenness; the only complaint seems to be that there is not enough alcohol to go rou[nd] number who desire it and who had the to pay for it despite very high prices.

Some temperance enthusiasts seem to ing in a past age.—Ottawa Journal.

Hard To Believe How Time Flies

SEPTEMBER 18

1914 Ald. J. C. Anderson has been appointed accountant of the electrical department of the city.

The executive of the Peterborough Retail Merchants' Association is investigating the increased assessment here.

The steamers Geneva and Rainbow bring many people from Rice Lake points to the Peterborough Exhibition.

Basil D. Hall has been elected president of the newly formed Peterborough Industrial Association.

The girls of the Collegiate are knitting wristlets for Peterborough men in the overseas forces.

1924 Tourist trade into this district during the past summer has shown a material increase.

The schools of Smith township unite to hold a successful school fair at Bridgenorth.

The body of Alfred Davis, one of the two Toronto students drowned in Rice Lake when their canoe upset in a storm has been recovered.

The wooded country in the northern part of Dummer Township is being searched in an effort to find 74-year-old Henry Hughes, missing for some days.

"The Covered Wagon," the big picture of the year, is being shown at the Capitol Theatre.

1934 The Board of Health is asking the council to call a special meeting to consider the advisability of converting the Isolation Hospital into a tuberculosis sanitarium.

The Peterborough Normal School reports a sharp drop in attendance with an enrolment this term of 144.

Joseph H. Primeau, one of the city's oldest residents is dead.

Curlers tender a farewell banquet and presen[t] a pipe to Dr. N. H. Sutton who is leaving th[e] city.

Former resident of Peterborough Right Reverend D. T. Owen is primate-elect of the Church of England in Canada.

A Bible Message

And, behold, there came a man named Jairus, and he was a ruler of the synagogue: and he fell down at Jesus' feet, and besought him that he would come into his house: for he had one only daughter, about twelve years of age, and she lay dying. But as he went the people thronged him. ....While he yet spake, there cometh one from the ruler of the synagogue's house, saying to him, Thy daughter is dead; trouble not the Master.

But when Jesus heard it, he answered him, saying, Fear not: believe only, and she shall be made whole. And when he came into the house, he suffered no man to go in, save Peter, and James, and John, and the father and the mother of the maiden.

And all wept, and bewailed her: but he said, Weep not; she is not dead, but sleepeth. And they laughed him to scorn, knowing that she was dead.

And he put them all out, and took her by the hand, and called, saying, Maid, arise. And her spirit came again, and she arose straightaway: and he commanded to give her meat. (Luke 8: 41, 42, 49-55.)

Contemporaries

CANADIAN TRADE MARK

The Maple Leaf may be used as a trade desig[n] by Canada in the world markets. It has earne[d] a good name for itself abroad, and should retai[n] its prestige so long as it stands for reputabl[e] products and sound workmanship. — Hamilto[n] Spectator.

WELCOME IMPORT

What a capacity the French people must ha[ve] for wine-making! For three years we heard th[at] the Germans were drinking it all or sending [it] home, but plenty pops up to welcome the libera[t]ing Allied armies. It will again be welcome [in] Canada in post-war years.—Ottawa Journal.

ALTERED CASE

Those who oppose what they call the "ba[by] bonus"—the children's allowances for low incom[e] families—never opposed the baby bonus f[or] higher income families which is provided by t[he] exemptions for depends in the income tax act.— Toronto Star.

"GO FLY A KITE"

A New York newspaper correspondent co[n]tributed the interesting Encyclopaedia Brit[an]nica articles on "kite" which includes not o[nly] the origin and the various commercial, milit[ary] and amusement purposes of kites, but also so[me] of the metaphorical expressions used with [the] word. In business, for instance, "flying a ki[te]" means to borrow money. In political slang "[to] fly a kite" amounts to about the same as "[to see] how the wind blows.—Windsor Star.

Foolish Questions

"Hello," said the pleasant voice through [the] telephone, "this is the radio survey. Are [you] listening to your radio now?"

"Not right now," I replied. "At this mo[ment] I am conversing on the telephone." There [was a] slight, exasperated pause, and then:

"Were you listening to your radio before I [laid] myself wide open for the oldest gag in the [his]tory of telephony?"

"Oh, excuse me. Yes."

"Well, we are attempting to ascertain [the] relative popularity of the radio programs [which] are being broadcast in this half-hour p[eriod]. Would you care to divulge the name of the [pro]gram to which you were listening?"

"With pleasure. I was listening to Dave [Rose] and he was playing 'Poinciana'."

"Dave Rose? Why he isn't on the air! He is in the army."

"If you please, madam, I was listening to [Dave] Rose."

"I say Dave Rose isn't on the air, and I [know] whereof I speak."

"Have you ever heard of a little inventio[n call]ed the phonograph? I was listening to [Dave] Rose playing 'Poinciana' on my radio-[phono]graph."

"Why, you, you....you....!" The pl[easant] voice slams the receiver into place.—Guy [...]more in Chicago Tribune.

"Let none but experts touch your hair"
Jean Jones Beauty Parlor
232 Charlotte

SAVE AT "SAUNDERS"
Save time and money when buying Groceries. Highest Quality.
A. E. SAUNDERS
The Good Grocery Store
13 Monaghan Rd. Phone 3713

You don't have to pay for fancy fixtures or high rent when you shop here. Men's Re-conditioned Army Boots, $2.95 Pair Ladies' $1.95 Pair New and Used Clothing.
RUSKIN & CO.
Aylmer St. (off Charlotte)

We Fix Anything Electric
Don't attempt amateur wiring. It may cause serious trouble. Phone 6453 for expert service.
Miller-Powell Co.
438 George St. Phone 6453

Crested Rings
For the Girl and Boy in the Service
$1.75 Up
ELSIE BENNETT
Gift Shop 345 George St.

It's Smart to be Thrifty:
We extend an invitation to come to our store and compare prices with the quality of our merchandise.
Dickson's DRY GOODS
395 George St.

Hats That Suit Every Taste and Budget
Good Selection
Olga L. Haskill
312 George Phone 3177

PAYNE'S
Vitamins Build Health
DRUG STORE
362 George
Phone 8643

EASY WAY TO RELIEVE
RHEUMATIC
ACHES AND PAINS
Here is a simple, easy way to get relief from the agony of swollen, rheumatic joints and muscular aches and pains. Go to Tamblyn's and get a bottle of Ru-Ma. If you are not pleased with the help it gives you—go get your money back. This is a generous offer you can not afford to ignore.—(Advt.)

CANADIANS IN ACTION AGAINST GOTHIC LINE—These pictures were taken on the Italian front as Allied armies launched their attack against the German-built Gothic Line guarding Northern Italy. After weeks of preparation during which Canadian infantry was rested up, re-outfitted and moved secretly to new sectors the assault was opened and here are Canadians as they move forward against stiff Hun resistance in what may be the last big campaign in the Italian theatre. At Left two Maritimers, Pte. P. Saulnier of Nimico, N.B., and Pte. L. L. Little of Bartlett's Mills, N.B., stand guard in a slit trench while their company moves up. A short lull in the fighting gave Cpl. L. Charette of Edmundston, N.B. (Centre), this opportunity to grab a little sleep in the bottom of his slit trench, and at Right L.-Cpl. J. A. Weston, Fairfields, N.B., mans a Bren machine gun and lays down a cone of fire in a foxhole on the banks of the River Foglia. This is the kind of fighting that Canadians have mastered in Italy—short jumps from slit trench to slit trench while armored units crush enemy strong points to permit advance of the infantry.

(Canadian Army Overseas Photos)

W.I. to Pack Boxes Early In October

TRENT RIVER, Sept. 18—(ENS) of even the smallest things that —"How beautiful are the memories others have done for us" was the motto read by Mrs. F. Wight at the September meeting of the Women's Institute held recently at the home of Mrs. J. Scott. Community activities and relief, topic for the month, was stressed when the roll call was answered by members donating an article of wearing apparel for refugees. Correspondence included a letter of appreciation for cigaretes received from Elton Hubble, one of the first boys from this community to join the Armed Forces. Final plans were made for a short course in quilts and quilting to be held in the Warwork Rooms on September 26 and 27, and plans also were made in regard to packing the overseas Christmas boxes early in October.

It was unanimously decided not to sponsor a girls' club this year, and also to send cigarettes overseas every month instead of every second month.

Current events for the month was in charge of Mrs. T. Brown, who conducted a jumbled letter contest pertaining to important names and places connected with the war, and this was won by Mrs. Earl Greenly. Mrs. M. Wannamaker as convener for the following program: A reading by Mrs. R. Scott, a contest by Mrs. E. Little, won by Mrs. R Scott, and a reading by Mrs. R. Colby. Lunch was served by the hostesses Mrs. George Brooks, Mrs R. Scott, and Mrs. J. Scott.

St. Paul's New Rector To Preach October 8

MARMORA, Sept. 18—(ENS).—There will be no service at St. Paul's next Sunday owing to the fact that W. J. Cottrell, diocesan lay reader, who has been in charge of the parish since July 1, is taking the services in the Bancroft Mission in the absence on holiday of Rev. W. L. Simmons, the rector of that parish.

The Sunday school, however, will be held at 10 a.m. Rev. John M. Brownlee, the new rector, will mark his first Sunday in the parish October 8, with harvest thanksgiving services at St. Paul's and at St. Mark's, Bonarlaw. The morning service at St. Paul's that day will be a choral celebration of Holy Communion. In the intervening Sunday, October 1, the regular morning service will be taken by the lay reader.

CWAC Sergeant Stationed In Normandy

Two years of service overseas were climaxed recently for Sgt. Irene Vivash, when she landed on the beaches in France, the first Peterborough girl in the C.W.A.C. to be posted in the battle area. She is the daughter of Mr. and Mrs. Fred Vivash, 526 Rogers street.

"We landed right on the beaches where our boys had gone in and we had to wade ashore from our boats, just as they did. It was a real thrill to know that we are part of everything that is going on here.

A letter written from France, August 20, told her parents a little about the expedition. Sgt. Vivash wrote that many of the girls worked all night packing and cleaning up, and left in the early hours of the morning. They marched to the train wearing full pack, and watched the men on the staff take off ahead of them.

"It was a marvellous crossing, calm as could be and we anchored off the coast of France about 3 o'clock in the afternoon. All day we passed ship after ship, all sizes, and it was an amazing sight. Trucks met the boat and we drove along a road through villages where houses were marked with the scars of battle, until we finally arrived at our destination.

"We are very comfortable in big tens, which hold 10 girls. After we put up our camp beds and little canvas chairs, we were issued canvas water pails and wash basins, also blankets. They even gave us three pairs of clean sheets, imagine, so we are well looked after in this army.

"The girls are camped in an old orchard with a pretty woods, filled with flowers behind it. We work in slacks, high brown boots, battle blouses and berets, and at a distance, it is pretty hard to tell a C.W.A.C. from a soldier. On rainy days we have high rubber boots and how we need them. The mud in France is all anyone ever said it was.

"We hear enemy guns every now and then and it is nice to feel that I am really able to help. I can understand so much better what it is like for the boys. I admire every last one of them, and I wish you could see how much they respect Canadian women. They put us apart from all others and are so manly when we are around."

One of the biggest treats since her arrival in France, was a swim, Sgt. Vivash declared. They have no baths there and they were given the afternoon off, so headed for the beaches. Although rather cold, the army girls found it exhilarating.

Formerly employed at the Western Clock Company, Sgt. Vivash enlisted three years ago and went overseas in November, 1942. During the time she was stationed in England, she was attached to a Headquarters staff in London.

FEED FRENCH TOTS—French children, hair neatly combed and wearing their best dresses, enjoy a nourishing meal at a communal restaurant set up in the Paris area by the Allied relief authorities. When the Nazis occupied France most of the food was sent to Germany.

YOUR CORNER STORE IS A
Free Enterprise

THAT modern corner grocery store that serves you and your neighbours didn't just happen.

Back of every such venture, from the days of the "cracker barrel" store, to today's modern groceteria, is an individual with the courage to assume risks and face competition for the privilege of directing his own business.

Recognizing the needs of his community, he strives untiringly to serve . . . he works hard, and in doing so, he prospers. This is free enterprise.

By loaning money and affording other essential banking facilities to retail enterprises for over a hundred years, this Bank has played a part in the building of a strong, self-reliant people and a prosperous Canada.

Keep Canada Strong and Free!

The BANK of NOVA SCOTIA
Branches from Coast to Coast

Pastor Talks To Women's Society

COTTESLOE, Sept. 18—(ENS)—The September meeting of the W. M.S. was held at the home of Mrs. John Gallagher with a record attendance. Rev Mr. Pugsley gave a talk along the lines of the study book taken by Mrs John Gallagher. He also sang a solo and introduced some of the new hymns from the hymnary.

Mrs. Joseph Gallagher had charge of the program "West of the Date Line." Three members gave an outline of the mission posts and Mrs. Rose Mathews read "As Recently at 1941," while Mrs. Gallagher read "You Can Find It Wherever a Child is Scared or Hungry."

Mrs. Gallagher served lunch.

The next meeting will be at Mrs Joseph Galagher's. Announcement was made of the sectional rally to be held at Norwood on November 5

Euchre Party Held For Soldier Box Fund

HAVELOCK, Sept. 18.—(ENS).—The Dorcas Rebekah Lodge No. 98 held a euchre party in the lodge rooms Friday evening, the proceeds of which will be used to send Christmas boxes to soldiers overseas. Mrs. Charles Taylor and Mrs. William Rice were the committee in charge of the event. There were ten tables and ten games were played by each table, the winners being Mrs. Harry Hubble with a score of 89 and second Ted Watson with a score of 77.

STORK DEFIES BOMBS

LONDON — (CP). — A son was born to Mrs. Lilian Errington in the Anderson shelter at the back of her home.

SHOP FOR YOUR OVERSEAS GIFTS NOW!
All overseas gifts of jewelry are tax free.
BERT AUSTIN
Watchmaker and Jeweller
196 CHARLOTTE

STOP the AGONY of BURNS
Quick! Slap on a thick Poultice of Mecca Ointment. Almost instantly MECCA relieves the agonizing pain and lessens shock to the sufferer. Then MECCA cleanses the wound—arrests further destruction of the tissues. Then its medicinal properties are absorbed by the tissues, assisting nature to heal quickly, and in most cases preventing scars. Is MECCA (25c) in your home right now?
"MECCA" OINTMENT

Thin Girls Learn
The way to better health

Thin girls are learning that they can sharpen their appetites and improve digestion by the use of Dr. Chase's Nerve Food—the vitamin tonic.

To be sure of not missing the usual after-meal treatment they buy the new, economy size bottle of Dr. Chase's Nerve Food and keep it on the dining table along with the salt and pepper shakers.

The increased supply of vitamin B_1 and food minerals helps them to get relief from tired feelings, nervous spells and irritability and to know again the joy of healthful living.

Whether in war work or other occupations they find that they have the pep and energy which is essential for efficiency and success.

Ask for the new, economy size bottle of Dr. Chase's Nerve Food.

Dr. Chase's Nerve Food FOR NEW PEP AND ENERGY

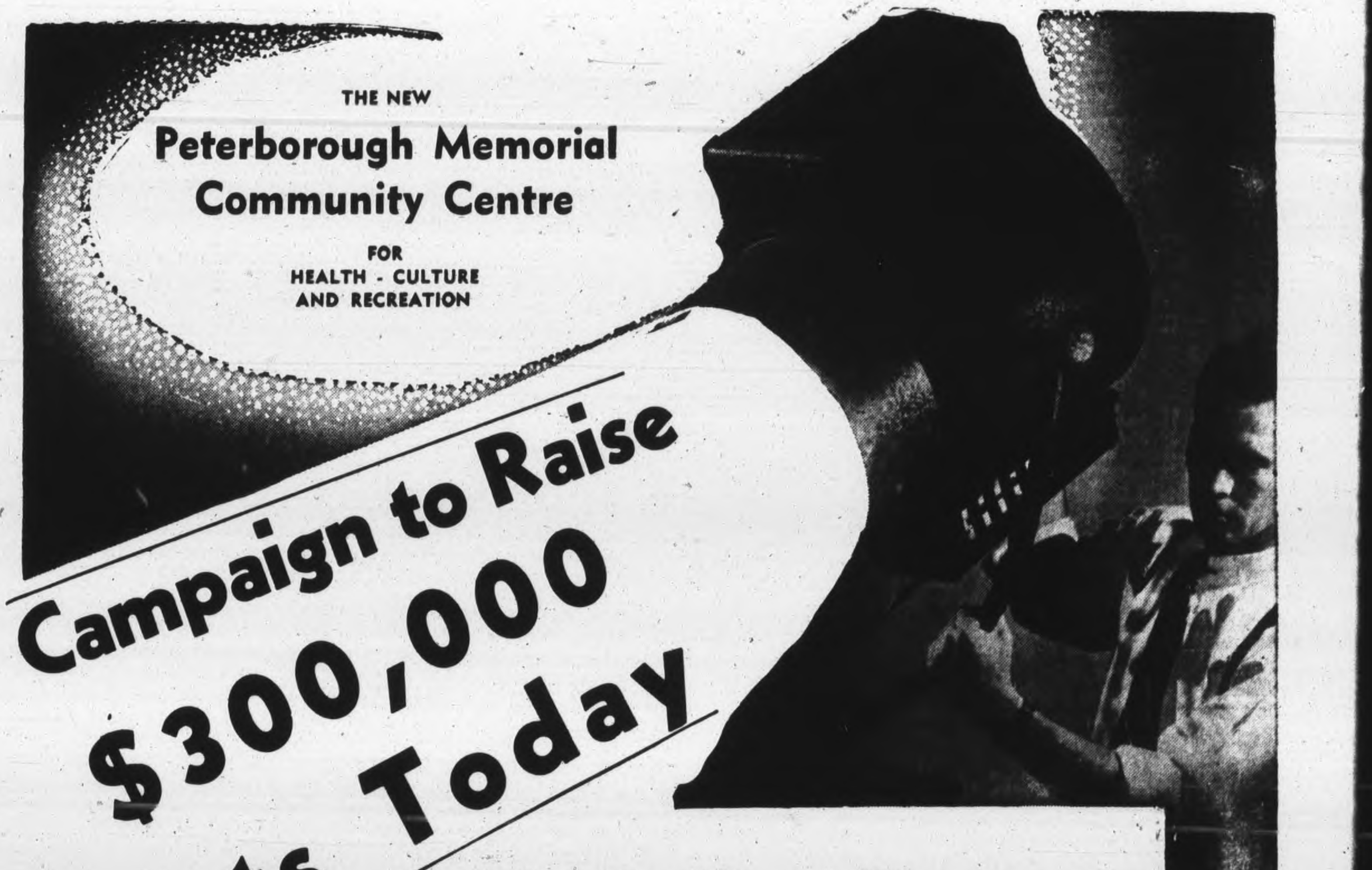

This Is Your Chance To Serve Youth

The financial campaign of one of Peterborough's most important projects started today. A project which will not only benefit everyone in Peterborough but will give Peterborough a standing second-to-none among cities of her own size, Peterborough will be recognized by all communities as an aggressive city that had vision enough to commence plans now for a better Peterborough after the war.

Now is your chance to make an investment in this better Peterborough — now is your chance to serve the coming generation — the youth of our city.

The Peterborough Memorial Community Centre for Health, Culture and Recreation — with your help — will be an accomplished fact very soon.

When the canvasser calls — invite him in — listen to him and then make a generous donation to the project. REMEMBER ALL DONATIONS ARE EXEMPT FROM INCOME TAX UNDER THE WAR CHARITIES ACT.

"Keep Healthy Youth Healthy"

SCOTT'S SCRAP BOOK

—By J. R. Scott

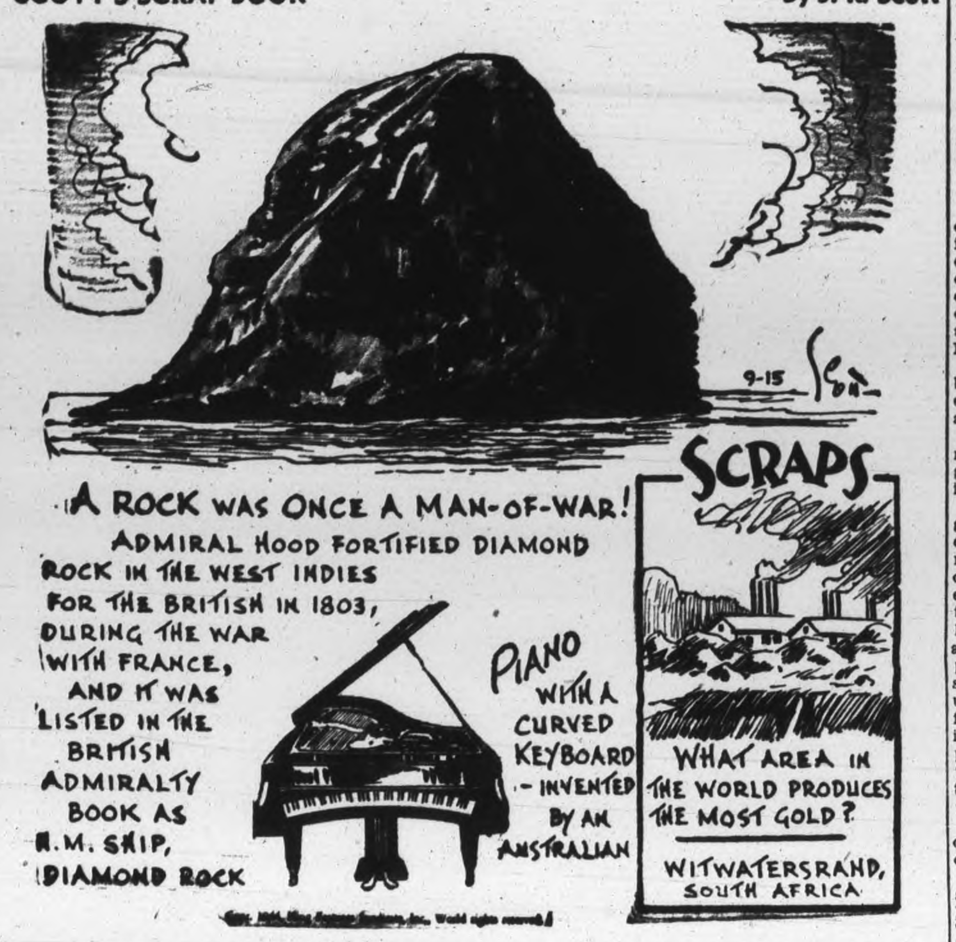

English Defeat Scots In Exhibition Tilt

A cavalcade of the soccer stars of the past three decaded passed in review at Riverside Park Saturday afternoon when the old guard of local English and Scottish players battled for the honor of their own particular brand of football and in aid of the Norwegian Relief Fund.

England won the argument, 5 to 4, but the Scots declare that they outscored the winners and achieved a moral victory.

In a sense they are right. The margin of the English win was a goal shot by the Scottish eleven into their own net.

The surprising feature of the game was the quality of football dished out by the veterans. Shortness of breath, waist-line bay windows and faltering legs were inescapable evidence of the march of time, but the oldsters ignored those handicaps in the thrill of having a ball at their feet once more and performed prodigies in a tight struggle that was anybody's game until the final whistle. It was the first soccer battle for local teams in four years, and for many of the players it was much longer than that since they had played. Under the circumstances the pace kept up by the teams was remarkable.

The big crowd got a thrill out of seeing the favorites of yesteryear out on the green sward once more.

For the English team Jack Wade at centre forward showed much of his old time skill and dash, Henry Turner, hero of many a hard-fought battle, demonstrated cleverness and resource, Frank Dyer, Tommy Monk, Art Pagett and other old-timers proved that the passing of the years had not robbed them of their former skill. Bill Rankin shot a pair of goals worthy of his peak year, Ben McMaster took his rocket shot into the game in the second half, and bulleted two goals, and the Downers, Wag. Hotston and Company all contributed their bit. The English eleven had a parade of goalies, featuring Sam Calladine, Charlie Griffin and Dick Evans, with Frank Dyer playing between the posts in the second half.

The Scots, who got a psychological jump on their opponents by being played on to the field by shrilling pipes, had plenty of stars tno with Alex. Burgess at outside right leading the scorers with three smart goals. Bill Rickard played well in goal until he had to retire with injuries. Dave Grant turned in a fine game at back and the veterans Tom Kay and Bob Ralston also performed well defensively. Tom McPhate, Young, Hutton and other forwards carried a lot of the play and were always dangerous.

Early in the game the Scots put on the pressure and the veteran Sam Calladine was called upon to make a number of clever stops to hold them off the score sheet. Finally, however, their persistence was rewarded when faulty clearing by the English team gave Alex. Burgess an opening and the right-winger made no mistake with a long accurate shot that beat Calladine cleanly.

England Takes Lead

The English team, with reinforcements entering into the game, fought back after that reverse and succeeded in taking the lead before the rest period. Bill Rankin evened the count when he rocketed a penalty shot past Rickard, and the same player put England ahead soon after when he left-footed another hot drive into the net to make the half-time score England 2, Scotland 1.

With Ben McMasters and the three Downers helping to carry the pace the English team took command of the game early in the second half and kept roaring in. Ben McMasters drilled a goal early in the period to put England up 3 to 1.

Alex Mitchell scored for Scotland soon after to close the gap but the English struck hard and the Scottish net had several close calls before the Scots finally scored on themselves. Munro in attempting to clear a rebound from a hard shot by McMasters kicking the ball into his own net.

That made it 4 to 2, and McMasters soon after ran the count to 5 to 2 when a neat pass by Jack Wade put him in the clear and he went in close to make no mistake.

The English team found the net shortly after on a shot by George Downer, but the goal was disallowed.

The hard-driving Scots, down three goals, refused to fold up. They fought back and for balance of the game had England back on the defensive most of the time. With any luck around the net they might have pulled the game out of the fire. As it was Alex Burgess rattled in two nice goals, with McPhate assisting, and the losers were only one down when the whistle sounded.

Here was the starting lineup with the names of as many subs as could be picked up:

England—Goal, Calladine; backs, Chambers and Watkins; halves, Turner, G. Clark, Yelland; forards, Monk, Dyer, Wade, Rankin, Boom subs, C. Griffin Evans, Pagett, Hotston, A. Downer, G. Downer, N. Downer, V. Griffin, McMasters, Murduff, Roberts, Conway.

Trainer—Jack Hodson.

Scotland—Goal, Rickard; backs, Grant, Kay; halves, Terrace, Craig, Best; forwards, Burgess, Hutton, R. Young, Chalmers, McPhate; subs, Beggs, W. Young, Ralston, Munro, McKenzie, Miller, Hardie, Anderson, Mitchell.

Referee—J. Perry.

SPORTS - Day by Day

By FRED D. CRAIG

It's Stratford Kroehlers or Peterborough Westclox for the Ontario women's intermediate softball championship. The Stratford girls won the right to represent Western Ontario in the final round Saturday when they won at home over the Brantford Plowettes 4 to 1 and thus took the series in two straight games. Kroehlers will be here on Saturday to meet the Big Bens in the first game of the final series and the second and if necessary the third will be played in the Classic City a week from Saturday. The Kroehlers have asked that Saturday's game here should start at 2 o'clock so that it will be over to allow them plenty of time to catch the afternoon train for home. They are coming down to Peterborugh Friday night to be in good shape for the crucial battle on Saturday. Although stories from Stratford say the Kroehlers are not as strong as a year ago Westclox are preparing for a tough series. They feel that any team with class enough to clean up in Western Ontario must have more than a set of uniforms and so they are readying themselves for a hectic struggle. The game Saturday will be the outstanding feature of the softball season and should attract a record crowd to Riverside Park.

* * * * * *

Speaking of girls' softball Scribes Rose of the Brantford Expositor and Browne of the St. Catharines Standard have been having a little argument about scoring. The Brantford writer complains that the St. Catharines sports editor in scoring the Brantford-St. Catharines girls' game had scored it exactly as if it were a boys' game and Scribe Browne comes back with the statement that there was no reason why he shouldn't. He argued that hits were hits and errors were errors, no matter who made them and that girls must not expect any preferential treatment from the official scorer. We are in through agreement with the St. Kitts sports writer. There is no reason in the world why a girls' game should be scored differently from a battle between two teams composed of the sterner sex. If the girls miss flies or grounders and toss the ball around wildly they must expect to be chalked up with errors, so far as this column is concerned. Otherwise box scores would be merely a collection of meaningless figures failing completely in the object for which such scores were intended, namely the giving of a statistical picture of what each player did at bat and in the field during the ball game.

* * * * * *

Kitchener Interested

Peterborough's drive to establish a Memorial Health Centre here, launched today, is attracting a lot of attention throughout the country. Thus we find Rex McInnes, sports commentator fo the Kitchener Record, drawing attention to the need of a similar centre in that city writing as follows: "What brought the thing to mind again is information from Peterborough that a health centre is being planned and pushed in that town. The Centre would include a swimming pool, softball diamond, baseball diamond, soccer field, lacrosse field and artificial ice arena and the cost is estimated at $275,000. The city of Peterborough is donating $75,000 to the project, local industries will be good for $100,000 and the other $100,000 is to be raised through public subscription. Peterborough isn't as large a city as Kitchener and yet they have plans advanced to a point where the business is ready for financing. A plan much similar to the Peterborough idea could be just as easily put over here. The city should go for $100,000 and there are enough large industries in the town, headed by sports-minded men, to match the city's investment."

* * * * * *

"For a Centre such as was talked of here, the citizens would only be asked to gather $50,000," continues the Kitchener writer. "It may be found in this district that a better plan is to collect what can be raised by subscription first and then go to the city and industrialists for the balance. The point of the whole business is that other centres are making definite progress on auditoriums, and Kitchener and Waterloo, considered the best breeding place for hockey players in Ontario, is standing still. The war isn't going to last more than another year and by that time everything should be in readiness to put up an auditorium. That requires a terrific amount of work and salesmanship and it won't be done within three years unless everybody gets down to business and pushes the project. A public meeting to review the whole situation and keep what has been started in motion looks like the best bet."

* * * * * *

Bovs of the Old Brigade

Thanks to the fighting spirit of the old guard of soccer players in Peterborough the English-Scottish game at Riverside Park Saturday in aid of the Norwegian Relief Fund was a brilliant success. The fact that the official score showed the English team as a 5 to 4 winner was merely incidental. What really counted was the willingness of veteran players, many of them out of action for years, to get out and battle at their favorite sport once again. Bob Ralston who played a lot of the game at back for the Scots was a shining example of this indomitable spirit. Twenty-one years ago Ralston broke his leg in a game at the Oval when he collided with Jack Wade and he had never appeared on a football field since until he marched out there Saturday. And by an interesting coincidence he found himself called on frequently to check the same Jack Wade with whom he had collided away back in 1923. Art Pagett, with many football laurels to his credit before he came to Canada many years ago was another of the old guard to make his contribution to the success of the day and there were many more in the lineup of both teams. So much interest was aroused in the game that Canadian-born soccer players are feeling the urge and they may challenge the English team to a battle.

* * * * * *

Two second division clubs dropped depth charges on top of the championship hopes of the New York Yanks and the Boston Red Sox over the week-end. The Philadelphia A's took three in a row from the Yanks, dropping the McCarthyites to third place while the Senators cleaned up on the series with the Red Sox, practically destroying their hopes. The American League race has everybody on their feet. At the end of Saturday afternoon's games there was a three-cornered tie for first place between the Yanks, Detroit Tigers and St. Louis. The Brownies climbed out in front a few hours later by grabbing off the night game from the White Sox. But Sunday afternoon saw St. Louis slip off the top shelf again when the best they could do was split a double-header with Chicago while the Tigers without having to call on either Hal Newhouser or Dizzy Trout were winning twice from the Cleveland Indians to grab off the leadership.

* * * * * *

Sporting Chili Con Carne: At a meeting of the City Five Pin League the other night Harold Freeman was re-elected president, Roy Lewis vice-president and Tommy Miller secretary-treasurer....The league will open its season Thursday night with 16 teams competing a week earlier than usual....Westclox girls who meet Stratford here Saturday in the first game of the provincial finals will play an exhibition game at Riverside Park Tuesday night at 6.15 o'clock with Aircraft to keep tuned up for the crucial series....Aircraft will probably meet the Big Bens again Thursday night and the two games should put the Peterborough representatives in good shape for the final test....Public School Soccer League's senior division gets under way Tuesday with Queen Alexandra meeting Queen Mary at Riverside and Prince of Wales and King George tangling at King Edward Park....Sunday Morning Class won their first game at the Cleveland tourney beating Phoenix Ramblers 1 to 0 behind fine pitching by Thelma Golden Fidler.

New Star Likely To Steal Show

BOB WAGNER.

Irish Jack Kennedy, newest sensation in the wrestling game whose recent appearances in Toronto have stolen the show will be seen in action at the Tunney wrestling rodeo in the Brock St. Arena Tuesday and his clash with the stormy petrel Strangler Bob Wagner in the semi-final could be the star bout of the evening. The Texas hurricane, Karl Krippler Davis meets Ivan Rasputin, Mad Russian in the main bout and Vern. Baxter battles the classy Don Evans in the preliminary.

School Soccer Lists Schedule

The schedule for the senior section of the Public School Soccer League is given below. The league opens with two games on Tuesday afternoon. Rev. F. W. Craik, Stroyan Leith and J. R. S. McLeod have consented to act as referees:

Sept. 19 — Queen Alex. vs. Queen Mary, Riverside. Referee, Mr. Leith.

Sept. 19— Prince of Wales vs. King George, King Edward Park, Mr. Craik.

Sept. 21— Central vs. King George, Riverside Park. Referee, Mr. McLeod.

Sept. 21— Queen Mary vs. Prince of Wales, King Edward Park. Referee Mr. Leith.

Sept. 25 — Queen Alexandra vs. Central, Riverside Park. Referee, Mr. McLeod

Sept. 25—King Edward vs. King George, King Edward Park. Referee Mr. Leith.

Sept. 27—Prince of Wales vs. King George, King Edward Park. Referee, Mr. Leith.

Sept. 27— Queen Alex. vs. King Edward, Riverside Park. Referee, Mr. McLeod.

Oct. 2—Queen Mary vs. Central, King Edward Park. Referee, Mr. Craik.

Oct. 2—Queen Alex vs. King George, Riverside Park. Referee, Mr. Leith.

Oct. 4— Prince of Wales vs. Central, King Edward Park. Referee, Mr. Craik.

Oct. 4— Queen Mary vs King Edward, Riverside Park. Referee, Mr. Leith.

Oct. 10—Queen Alex. vs. Prince of Wales, King Edward Park. Referee, Craik.

Oct. 10—Queen Mary vs. King George, Riverside Park. Referee Mr. Leith.

Oct. 12—King Edward vs. Central, Riverside Park. Referee, Mr. McLeod.

Major League Leaders

By the Associated Press.

NATIONAL LEAGUE.

Batting—Walker, Brooklyn, .361.
Rnus—Musial and Hopp, St. Louis 104.
Runs batted in—Nicholson, Chicago, 109.
Hits—Musial, St. Louis 181.
Doubles—Musial, St Louis 46.
Triples—Barrett, Pittsburg, 16.
Home runs—Nicholson, Chicago, 32.
Stolen bases — Barrett, Pittsburg 26.
Pitching—Wilks, St. Louis 16-3.

AMERICAN LEAGUE.

Batting—Johnson, Boston .326.
Runs—Stirnweiss, Nek York 114.
Runs batted in—Stephens, St. Louis 101.
Hits—Stirnweiss, New York 185.
Doubles—Boudreau and Keltner, Cleveland 37.
Triples—Stirnweiss, New York 15.
Home runs—Etten, New York 20.
Stolen bases — Stirnweiss, New York 51.
Pitching—Hughson, Boston 16-5

Frank Jobbitt W. Brady Win At Golf

Closing day at the Peterborough Golf and Country Club found the Divot Diggers out in force in another valiant attempt to subdue Old Man Par. Many did manage to keep their heads down long enough to tack together their best scores in many a day. Russel Kitchen was happy to see W. Brady play his best game of the year because Russ had drawn Bill's name in a sweep and carried home a very generous prize. J. H. Vernor drew Ctan Creery whose ticket was held or Heck Thompson. Strange as it may seem all the low nets and all the prizes went to members of the Westclox Fraternity: — an investigation is promised at once.

In the regular weekly sweeps, all prizes were awarded for best net scores:— in the first flight, F. Jobbitt romped home first with a net 67, Bob Abbott, Joe Watson, C. S. Cummer, H. Bradburn being content to split up the second money between them, all tied with net 68s.

In the second flight, W. Brady scored 93-30 net 63 for first prize and a promise that his handicap will be promptly cut. The same goes for Stan. McBride and B. McCreery both wtih net 64's. These players have banged away all season hoping to bring home the bacon but up until Saturday afternoon they have been left holding the bag.

Finish In Tie.

The Tombstone Trophy an annual event was a feature of Saturday's program. This tournament is a handicap event wherein a player uses the total number of strokes arrived at by adding his handicap to par. He plays the first eighteen holes and if he has any strokes left keeps on playing over the second eighteen until all his strokes are exhausted. This week end found Stan McBride with 5 strokes left to play and Bill Brady 6. Both these player stied in the cup on the first hole, McBride holing out in 5, Brady in 6. This tie will have to be broken before the winner of this event can be named.

At 6:30, the dinner bell rang, breaking up a very fine quartet, which when it is rumoured were practicing for the Millbrook Fair. Maybe its just as well it broke up. An appetizing dinner was served by Mrs. Devall and her assistants. It soon disappeared despite the efforts of Jim Wharry and sundry tenors, aided and abetted by Stan Northrop to give diners nervous indigestion.

Award Trophies.

The President, Stan Payne welcomed a number of guests to the club and then called the gathering to order, thanking the various committees for assisting him in the operation of the club. He then called upon Andy Rutter as chairman of the Match and Handicap Committee to present the prizes for this year's tournaments. Mr. Rutter requested

(Continued on Page 12)

Please Order Your Coal Well In Advance
Rehill Fuel and Builders Supplies
210 Wolfe Phone 5401

St. Kitts Beats Brampton Team

ST. CATHARINES, Sept. 18.— St. Catharines Athletics took a strangle hold on the O.L.A. semi-finals here on Saturday night, defeating Brampton Excelsiors, 19-12, in the second game of a best-in-five series. The series shifts to the Rose Bowl in Brampton on Monday, where Saints can enter the Provincial finals against Mimico by a third successive win.

Saturday's game was 50 minutes late starting, as the Brampton team tried to come via Burlington's canal bridge, which is closed for repairs, and swing back via Hamilton. Their tardiness irked 1,100 Garden City fans.

Brampton Excelsiors—Goal, Chambers; defence, Arthurs and Puckering; rover, Sheppard; centre, Brunskill; wings, Graham and Madgett; subs, Thompson, Crawford, Ferri, Scherzel, McLean, Ingram, White.

St. Catharines Athletitcs—Goal, Whitaker; defense, Wright, Myers; rover, Moore; centre, Bye; wings, Morton, Cove; subs, F. Madsen, Gatecliff, Teather, Thorpe, Macdonald, Whitely, Mackie.

Referees—Max Peart, Port Colborne; Claude Clarke, Hamilton.

Complete Auto Service
MOTOR REPAIR. BODY BUMPING. REPAINTING
J. J. DUFFUS CO.
Tel. 5757

Men's and Ladies' Suits made to order at very reasonable prices.
TONY PEPE
CUSTOM TAILOR
181 Charlotte (Upstairs)
Phone 4295

Tuesday, Sept. 19
MAIN BOUT
IVAN RASPUTIN
The Mad Russian
vs.
KARL DAVIS
Semi-Final
IRISH JACK KENNEDY vs. STRANGLER BOB WAGNER
Preliminary
VERN BAXTER vs. DON EVANS
BROCK ARENA
8:45 P.M.

Sports Spice

By HUGH FULLERTON JR.
Associated Press Sport Writer

NEW YORK, Sept. 18 (AP) — Overseas sports roundup:

In the Swim:

The Allied swimming championships in Rome were held about a month ago but the results just reached this dept....The Allied 5th Army zone team, composed mainly of Japanese-Hawaiians and led by Halo Hirose and Charlie Oda, won the meet in which contestants included British, American, French, French-Morroccan, Palestinian and Yugoslav-Partisan soldiers.—Climax of the three-day meet was a water polo "exhibition" between the North African champion soldier team and a team of Yugoslavs who had been pulled out of the front lines by Marshal Tito...Stars and Stripes reported: "and won by six goals to three, three torn headdresses and a couple of strangled screams."

Pacific Playboys—:

From the Southwest Pacific, Cpl. Dick Case, who used to write mostly about trotting horses, turns his attention to boxing to report: "I have seen some truly great Fijian boxers. The good fighters are tops and all are great show men. They want to go to the States after the war."

Football From France:

Cpl. Doug Gary, who is busy punting Nazis out of France, takes time out for this request...Could you give me some idea how football stacks up this year?...We are playing another game over here, but it should be over by Thanksgiving and as football closes, we should close too."...How about a Berlin Bowl game, Doug?

Yesterday's Stars

By The Associated Press

Stubby Overmire and Ruffe Gentry, Tigers — Overmire hurled a three-hit shutout for eight innings of opener as Tigers won 7-2; Gentry had an eight-inning no-hitter, yielding two safeties in 9th as Bengals blanked Indians in nightcap 3-0.

Joe Kuhel, Senators— Batted in four runs with single and double as Nats defeated Red Sox 7-6.

Hank Wyse and Andy Pafko, Cubs —Wyse bested Max Lanier of Cards in 2-1 victory in opener; Pakfo's two-run homer won nightcap for Cubs by same score.

Farley Cards 70 At Scarboro

TORONTO, Sept. 18 — Almost 350 golfers toured Scarboro' golf course yesterday, with the entire proceeds, estimated in the neighborhood of $900, going to the Canadian Red Cross.

The perfect weather conditions and the excellent playing condition of the 71 par layout made it a grand day all around.

Ralph Webb, Scarboro' pro-manager, and Mrs. Webb were presented with a pair of blankets by club members.

Here is the list of prize-winners, all prizes being donated:

Men's Club Handicap.

Low gross, Phil Farley, 70; low net, Dr. W. C. Givens, 76-10—66; 2nd low gross, R. Lee, 76; low net, Dr Hutchison, 70-12—67; 3rd low gross, D. McKellar; low net, R. S. Jones; 4th low gross, W. Ezinicki, low net, T. Haddon; 5th low gross, H. Reinholt; low net, C. Appel; 6th low gross, D. Borden; low net, Bob Watt; 7th low gross, Dr. Les Black; low net, B. Cowling.

Men's Knickers' Handicap.

Low gross, J. Zak, 79; low net, A. Laird, 89-10—79; 2nd low gross, C. Trudell, 81; low net, W. Huston, 81-12—79. Other winners—W. McDonald, G. Finlayson, H. Trickey, W. H. Bradley, R. Lambert.

DeLatt Leads Pros.

Professionals — Gord DeLatt, 72; Bill Kerr, 73; Bob Gray, 74; Hugh Gorthwick, 77.

Ladies Low gross, Mrs. L. Ross, 77; 1st low net, Mrs. E. Prince, 103-19—84; 2nd low gross, Mrs. Leeman, 91; low net, Miss B. Ward, 100-19—81.

Other winners— Mrs. J. Stewart, Mrs. Gulland, Mrs. E. Ritchie, Miss A. Gunther and Miss A. Newton.

Scarbaro ladies— Low net, Miss H. Ray, 115-36—79; low gross, Mrs. E. Prince, 103; 2nd low net, Mrs. J. Stewart, 117-36—81.

Putting Ladies, Mrs. Belfry.

Pitching— Men, W. C. Trudell. Ladies, Mrs. E. C. Leeman.

Scarboro' Men— 1st low gross, R. Metcalfe, 77; 2nd low gross, E. Prince 78; 1st low net, Bob Amell, 83-14—69.

Lucky draws —Dalmation pup, won by R. Metcalfe; dozen golf balls, won by Don Menzies.

Here and There in Sport

By The Canadian Press

The Neons of Vancouver, B.C., advanced the first step yesterday in the women's division of the International softball tournament at Cleveland by handing a 4-1 defeat to the T.N.T. girls team of Rochester, N.Y.

The National pro football circuit got under way yesterday with three games. Philadelphia handed Detroit a 27-7 lacing; Green Bay Packers outscored Brooklyn 14-7 and Chicago Bears measured New York 20-10.

The favored Equifox was beaten by a neck by Night Shadow, four-year-old filly, in the $13,300 autumn handicap at Hawthorne, Chicago, Saturday.

At Detroit Fair Grounds Saturday, 15,569 fans saws T. C. Melrose's Restless come up from seventh place to cop the $15,000 Eclipse handicap by a head from the favored Seven Hearts.

Emphis turned back Nashville 4-2 yesterday in 10 innings to assume a 3-1 lead in the best-of-seven series of the Southern Association final baseball playoffs.

Smythe Home

Maj. Conny Smythe, M.C., back from the war as a stretcher case, said Saturday at Halifax the question of whethe he will accept the presidency of the National Hockey League depends on a lot of things — not the least of which is his recovery from a shrapnel wound. The former firebrand manager of Toronto Maple Leafs, who took a light anti-aircraft battery overseas almost two years ago, came back to Canada aboard the hospital ship Lady Nelson. He was on his back from a shrapnel wound along his spine that temporarily paralyzed him.

Ted Atkinson, Toronto jockey, booted home five consecutive winners at Aqueduct Saturday, following wins in the last two races Friday. He now has a record of 202 victories for the season, compared with 200 last year.

Paul Vineyard accounted for three winners on the closing card of grand circuit racing at the Trenton, N.J., fair Saturday when he drove Singapore to the fore in two straight heats of the 2:23 trot, sent Chuck Signal to victory in three heats of the 2:12 trot and piloted Milt Hanover to capture the 2:18 trot. Vineyard was second in only one of nine heats.

Remember When—

(By The Canadian Press)

Detroit Tigers set a new major league mark four years ago today by punching out at least one home run in their 15th straight game. The previous record was held jointly by the Tigers of 1936 and the New York Giants of 1935. The streak was halted at 16 by Cleveland two days later. Hank Greenberg hit for the circuit in 12 of the 16 games.

To Fight Japs

PARIS, Sept. 18 —(CP) —Participation of French Armed Forces in the war against Japan along same lines as participation against Germany was predicted yesterday by the Communist daily newspaper Humanite.

Gripsholm Docks

LIVERPOOL, England, Sept. 18. —(CP Cable.)—The exchange ship Gripsholm, bearing British, Canadian and American personnel repatriated from Germany, docked here late Saturday after being delayed in her voyage from Sweden when stopped by German authorities looking for stowaways.

AUTOMATIC • ECONOMICAL
FAIRBANKS-MORSE
COAL STOKER
Made in Canada
THE CANADIAN FAIRBANKS-MORSE CO. LIMITED
26-28 Front Street W., Toronto
For Sale By ADAMSON & DOBBIN, 175 Simcoe St.

SWELL SHAVES
With Minora Blades!
For real shaving comfort, you can't beat Minora at its price. It's the quality blade in its field.

NOW! World's Most Popular Hearing Aid Comes to Canada!
Sold Direct By Mail To You!
THE NEW ZENITH RADIONIC HEARING AID
$40 COMPLETE— Canadian Currency
With No Additional Charge for Transportation, Duties and Taxes!
Accepted by American Medical Association Council on Physical Therapy

FOOTBALL'S IN THE AIR—GIANTS AT PRACTICE—New York's pro gridders, the Giants, are pictured here hard at work at Bear Mountain, N.Y., practising for the regular national professional football season. Coach Steve Owen puts his squad of 45 players through a warming-up exercise above.

Canadian Sport Snapshots

By FRED KERNER
Canadian Press Staff Writer

TORONTO, Sept. 18 — (CP). — Football hadn't even made its formal appearance when puckdom upped and stole the sports limelight away. Yes, hockey is right around the corner and that corner is a lot nearer than the one prosperity used to be around. Meanwhile Les Canadiens and supporters wonder if they'll be "La" again this year, what with the N.H.L. ruling depleting them considerably of gilt-edged stock.

Down Halifax way Leo Dandurand turns up with word that there will be a second eight-club puck loop after the war. Leo might have implied a lot which he added that the core of the new league would be in Montreal. Andy (Toronto Star) Lytle suggests perhaps Canucks plan to skip out of the N.H.L. or perhaps, says he, 'tis kite flown across skies so darkened by their colleagues' "unbrotherly act."

Surprise came to Cornwall enthusiasts when erstwhile wrestling promoter Lex Cook anounced he will have a senior hockey team in competition this winter, with Coach Lex himself as sponsor. Cook said he's had a couple of invitations—one from the Ottawa City Loop and the other from the Montreal City and District League. The latter is regarded favorably by Cornwall's Mat Mahatma because of travelling facilities.

Stout fella, Stella:

Fleet-footed Stella Walsh, Polish Olympic star who hails from Cleveland, gave track and field fans in Port Colborne something to talk about for some time to come. The Laurel A.C. gals invited Stella there to show her wares at a sports day.

Miss Walasiewicz — as she is known to her closest friends—added to her cluster of records by speeding over the 80-metre trail in 9.6 seconds. That clipped two-tenths of a second off her own world mark set at Warsaw in 1935, and chopped almost three seconds from the Canadian record made by Alda Wilson in Hamilton a dozen years ago.

But the 34-year-old athlete — 'tain't fair to tell a lady's age—failed to shatter her own 220-yards mark in the other invitation.

Soprt-pourri:

That little chunk of dynamite, Josey Richman (gridiron flash, basketball star, tennis ace, track champ and what have you), appears headed to Hamilton Wildcats for the coming grid season. 'Cats still remember the tough time they had topping Lachine R.C.A.F. in the Eastern finals last year with the little P.T.I. as the Airmen's spearhead....Bill (Niagara Falls Review) Gaynon suggests George Hay for an N.H.L. referee's berth this season....Lucknow's Chinese trio, the Chin Brothers, are slated for a tryout with the N.H.L.'s Leafs at Owen Sound....And "Bep" Guidolin is boosting a few home-town (Timmins) boys to Boss Art Ross.

"Give the Wife a Treat"
Bring her to the
Churchill Restaurant
394 GEORGE

CAR RADIOS
Require special attention for satisfactory reception. Let us install or repair your Radio and show you satisfied economical service.
BROWN'S Radio Service
288 Charlotte Phone 4483

After the show drop in for a sandwich or a good steak
NEWS LUNCH
256 Charlotte

"Enjoy Good Food"
Silver Moon Grill
334 GEORGE

Toronto Loses In 11 Innings

(By The Associated Press)

Newark Bears loom again as the team to beat in the International League Governors' Cup playoffs.

The Bears are now two games up on Toronto in their semi-final series, as they racked up a 3-2 11-inning decision yesterday at the expense of Leaf ace Al Jarlett. Jarlett, who had singled home the tally that sent the Leafs ahead 2-1 in the seventh, walked two to start the 11th. Bill Rabe then decided things with a clean base hit.

Phil Page, who came in to pitch the 10th, was returned the winner. Frank Hiller started and was succeeded by Don Johnson in the eighth. Jarlett went all the way for the Leafs.

Buffalo started its series with Baltimore by scoring an upset over the pennant winners, 9-4, before a playoff record crowd of 25,562. After reaching Red Embree, top pitcher in the league, for four runs in the first three innings the Bisons staged a five-run rally in the eighth to break a 4-4 tie.

OUT OF THE DEPTHS

SYDNEY, Australia — (CP). — Airbags used by United States Navy personnel brought from the depths of Sydney harbor the tug Hero sunk three years ago in a collision. The Hero had been used in the harbor for 57 years.

Theatres - Dances - Radio

Tigers Holding Top Spot Win Twin Bill

By JOE REICHLER
Associated Press Sports Writer

If baseball history repeats, the Detroit Tigers, who surged into first place yesterday, should win the American League pennant this year. The present scramble is following the pattern of the closing days of the furious races of 1908 and 1940. On each occasion three teams came roaring down the stretch neck and neck with only two games separating them. On each occasion the Tigers finished first.

Not to be overlooked is the important fact Detroit jumped to the top on Sunday by beating Cleveland twice without having to use their pair of aces, Paul (Dizzy) Trout and Hal Newhouser. It was Stubby Overmire and Rufe Gentry, a couple of in-and-outers, who turned in a pair of brilliant pitching performances, as the Tigers won 7-2 and 3-0. Overmire hurled eight scoreless innings in the opener, giving up only three hits until the ninth. Gentry had a no-hitter for eight innings in the night-cap, yielding a pair of safe blows in the final frame.

After momentarily staving off the onrushing Tigers by winning the opener from Chicago White Sox 5-1 with the help of Vern Stephens' 19th homer, the Browns lost their hold on first place by dropping the second game 8-2.

Yankees Jolted

Connie Mack's Philadelphia Athletics dealt the Yankees a severe jolt by winning a double-header from the McCarthymen, 5-4 and 2-1. The double defeat dropped the Yankees into third place, two games behind the Tigers. A former Yankee, Larry Rosenthal, gained sweet revenge when he hit a pinch-hit homer with one on in the ninth to win the opener for the A.'s.

The Red Sox dropped a costly decision, in losing to Washington 7-6, with Joe Kuhel driving in four of the Nats' runs, three with a base-clearing double in a big six-run second inning.

Chicago Cubs delayed St. Louis Cardinals' pennant-clinching by taking both games by 2-1 scores. Andy Pafko's two-run homer in the seventh won the nightcap for Claude Passeau after Hank Wyse won the opener from Max Lanier.

Pittsburgh and Cincinnati divided their twin-bill, Rip Sewell winning his 18th for the Pirates 7-1 in the opener, and the Reds taking the night-cap 2-1 in 10 innings.

Philadelphia made it four straight over New York Giants winning 7-0 and 5-4, as Bill Lee hurled a two-hit shutout in the opener. Brooklyn and Boston split, Jim Tobin blanking the Dodgers 3-0 for his 17th in the opener and the Dodgers winning 3-2 in the nightcap.

POPULARIZE RURAL LIFE

NAIROBI, Kenya — (CP). — A scheme giving African boys a chance to take up agricultural work is proving successful. The Kenya Association arranges for a number of town boys to work on farms in the country during their holidays.

Galt Terriers Defeat Windsor In Senior Ball

By The Canadian Press

No less than 16 errors, 10 of 'em by the losing nine, were chalked up in the senior "B" clash of the Ontario Baseball playdowns yesterday at Windsor when the visitors, Galt Terriers, walked off with a 7-2 verdict to square the duel with Windsor Local 195. A dispute ensued over the playing of a third and deciding game immediately on the same diamond, the Terriers declining to take the field. Windsor lined up to accept the award but the issue has been referred to the O.B.A.

At Tilbury, Chatham eliminated Tecumseh 6-3 in the intermediate "A" playdowns yesterday, Jim Kearns being the heavy-stick man for the winners with a double and three singles in four trips to the plate.

Kitchener Rangers were shoved out of the O.B.A. Junior "B" playdowns at home Saturday when St. Catharines Lincolns walked over them 6-3, marking up a four-run splurge in the ninth against Lucien Laflamme.

Woodstock Lions Saturday drew first blood in the O.B.A. juvenile semi-finals with a 7-6 verdict against Sarnia after a 12-innings battle on the Woodstock sandlot.

London juveniles took their series from Windsor Saturday by defeating the Border City nine 4-0 at Windsor for the second straight triumph.

In the Niagara Senior League playoffs Saturday, Hamilton walloped Welland Atlas 10-3 on the Hamilton diamond to square the series at one apiece, Deacon Wasser being the winning twirler.

BASEBALL

INTERNATIONAL LEAGUE
Governor's Cup Series
Four-in-seven Semi-finals

	W.	L.	Pct.
Newark	2	0	1,000
Buffalo	1	0	1,000
Toronto	0	2	.000
Baltimore	0	1	.000

Sunday's Results.
Newark 3, Toronto 2.
Buffalo 9, Baltimore 4.

Saturday's Results.
Newark 5, Toronto 1.
Only game scheduled.

AMERICAN LEAGUE

	W.	L.	Pct.
Detroit	78	62	.557
St. Louis	78	63	.553
New York	76	64	.543
Boston	74	66	.529
Philadelphia	67	75	.472
Cleveland	66	75	.468
Chicago	64	77	.454
Washington	60	81	.426

Sunday's Results.
Detroit 7-3, Cleveland 2-0.
St. Louis 5-2, Chicago 1-8.
Philadelphia 5-2, New York 4-1.
Washington 7, Boston 6.

Saturday's Results.
Chicago 0, St. Louis 9.
Boston 11, Washington 5.
Philadelphia 6, New York 3.

NATIONAL LEAGUE

	W.	L.	Pct.
St. Louis	96	45	.681
Pittsburgh	82	58	.586
Cincinnati	79	60	.568
Chicago	66	73	.475
New York	63	77	.450
Brooklyn	58	82	.414
Philadelhpia	57	81	.413
Boston	57	82	.410

Sunday's Results.
Chicago 2-2, St. Louis 1-1.
Pittsburgh 7-1, Cincinnati 1-2.
Philadelphia 7-5, New York 0-4.
Boston 3-2, Brooklyn 0-3.
First Game.
New York 2, Philadelphia 5.
Second Game.
New York 1, Philadelphia 2.
St. Louis 5, Chicago 9.

Saturday's Results.
Brooklyn 5, Boston 4.
Second Game.
Brooklyn 2, Boston 4.
First Game.
Cincinnati 2, Pittsburgh 1.
Second Game.
Cincinnati 3, Pittsubrgh 1.

AMERICAN ASSOCIATION
Shaughnessy Playoffs
Sunday's Results.
xSt. Paul 12, Toledo 7.
xLouisville 8, Milwaukee 6.
xFour-in-seven series tied, 2-2.

Ottawa Rugbyists Defeat Kingston

OTTAWA, Sept. 18.—(CP).— Ottawa Trojans of the Ontario Rugby Union trounced Kingston Army 18-2 Saturday in an exhibition tune-up for the Trojans' O.R.F.U. schedule.

Nursing a 3-2 edge when the teams changed for the last time, the Ottawa squad put the game away in the final period with a field goal by George Fraser and two converted major scores by Roy Annany and Al Leach.

MOVIE TIME TABLE

Centre — "Lady in the Dark", 1.30, 4.17, 7.03, 9.50; "Cowboy in Manhattan", 3.13, 6.02, 8.50.

Capitol—"The Hour Before the Dawn", 2.05, 4.00, 6.00, 7.55, 9.50. Last complete show, 9.05.

Regent—"Navy Way", 2.40, 5.10, 7.40, 10.00; "Girl in the Case", 1.40, 4.10, 6.35, 9.00.

BROWNIE WIVES SMILE—BUT IT'S A WEAK ONE — Wives of St. Louis Browns' players and officials, these three ladies are shown watching the Brownies play in Chicago where the St. Louis club dropped the series to lose ground in the hot pennant race. From the left are Mrs. June Byrnes, wife of Milt Byrnes, outfielder; Mrs. Charles DeWitt, wife of the general manager, and Mrs. Fred Hoffman, wife of the Brownie coach.

CHEX Through Network Brings Best In Radio

A marvellous new world of radio entertainment has been opened-up to Peterborough listeners with the emerging of station CHEX as a key, basic station of the Dominion Network, the newest and finest broadcasting chain yet introduced in Canada, which will enable local radio fans to hear the top American productions, piped direct from the local unit.

The new set-up is something new to Peterborough listeners, who formerly had to dial Toronto or American stations, oftimes with poor reception, in order to hear the "big" programs, featuring radio and filmland luminaries.

To name a few of the radio shows now heard over CHEX is to sound like a Who's Who of the entertainment world to-day. Among others, comedy fans will cheer the news that Bob Hope's Show will now be heard locally, featuring the entire cast of Jerry Collona, Frances Langford, Vera Vague, and guest stars. Radio's Reader's Digest is a feature, and from Hollywood, will come the Frank Morgan Show, Everything For the Boys, starring singing sensation Dick Haymes, and the Texaco Star Theatre, New York will send Information Please, with the cast of experts quizzed by Clifton Fadiman; the Hall of Fame Show, with Paul Whiteman and his music; The Aldrich Family, with Henry, and That Brewster Boy, in clueded in the mystery-comedy programs, is the popular Thin Man series. American radio efforts, however, will not steal the show by any means! Top Canadian programs, featuring Canadian talent, will also be heard over the Dominion Network, including Canadian Cavalcade, a program with and about well-known Canadian personages. Long a favorite in Toronto, L. for Lanky is to be heard, Music For Canadians, from Montreal, and Light Up and Listen, featuring famed Canadian musical artists.

But the programs from the United States, the pick of the Blue, Mutual, and Columbia networks, will be the big feature of the new system. Blind Date, with Arline Francis, Name It, a musical quiz, and a complete coverage of all sporting events will all be heard. Added to these radio capers, is the promise that soon every top program emanating from the United States, will be introduced to Canadian listeners, over the individual local broadcasting facilities.

Peterborough people, particularly those interested in the entertainment business, will be glad to learn that in the future, programs will be originated in Peterborough, starring Peterborough talent, to be broadcast over the entire Dominion.

This is in line with the new policy of the Dominion Network whereby local stations each contribute so many programs to the Network, to be piped throughout the country. In order to do this, CHEX is making plans to audition every aspirant for radio work, whether it be musical or dramatic, with the possibility of doing radio work, that will be heard all over Canada.

A mile-stone in Canadian, and especially Peterborough radio, the Dominion Network is opening up a new road for radio to travel in Canada. Locally, radio fans will cheer the new development heartily, for the programs to be heard from the city, beginning with the "Early Risers" show each A.M., to the last news cast at night, will be the cream of the radio crop to be heard anywhere on the North American Continent.

What's On the Air

Stations	Kilocycles
CHEX	1430
CBL	740
CFRB	860
WEAF	660
CJBC	1010
WABC	880

Symbols: D—Drama, M—Musical, R—Religious, S—Songs, T—Talk, V—Variety, N—News

This Program has been given the Peterborough Examiner by stations herein listed. If the presentations as scheduled are not on the air the fault lies with the stations and not with the Examiner.

Radio Station CHEX Carries the News on the Hour

MONDAY EVENING

6:00 P.M.
CHEX—News; Tune of Times
CBL—Relax and Enjoy
CFRB—Dinner Music
CJBC—Melody Time

6:15 P.M.
CHEX—Swing and Sway
CBL—Market Report
WEAF—Serenade to America
CFRB—Mrs. Aitken-T

6:30 P.M.
CHEX—News; Rhythm R'nd-up
CBL—Night Train-D
WABC—Jeri Sullavan-S

6:45 P.M.
CHEX—Parade of Bands
CJBC—The Old Observer
WEAF—Lowell Thomas-N
CBL—BBC News

7:00 P.M.
CHEX—News; Sportcast
CFRB—Vic and Sade-D
CJBC—Horace Heidt Time
WEAF—Music Shop
CBL—Salon Musicale

7:15 P.M.
CHEX—Change in Rhythm
CFRB—Musical Revue
WABC—Dateline
WEAF—News of the World

7:30 P.M.
CHEX—These the Invaded
CBL—Carolyn Gilbert-M
CFRB—Lum and Abner-D
WABC—Thanks to Yanks

7:45 P.M.
CHEX—Night Train.
CBL—News Roundup
WEAF—H V Kaltenborn-N

8:00 P.M.
CHEX—News; To be announced
CFRB—Vox Pop
WEAF—Hymn from Night-D
CBL—Victory Parade
WJZ—Watch the World-N

8:30 P.M.
CHEX—Blind Date
WABC—Gay Revue-M
CFRB—Spin to Win
CBL—Look at UNRRA-T
WEAF—Firestone Musical

9:00 P.M.
CHEX—News; Keep 'Em Rollin
CFRB—Radio Theatre
CBL—Concert Sketches
WEAF—Telephone Hour-M
CJBC—Let's Visit

9:30 P.M.
CHEX—Information-Please
CFRB—Radio Theatre

10:00 P.M.
CHEX—Design for Comedy
CFRB—Screen Guild Players
CBL—National News
WEAF—Contented Program

10:30 P.M.
CHEX—Those Good Old Days
WABC—Johnny Morgan Show
CBL—Don Turner's Orch.
WEAF—Dr. I. Q.

11:00 P.M.
CHEX—News; Sign Off
CBL—Radio Newsreel

TUESDAY MORNING

6:00 A.M.
CHEX—Early Risers

6:40 A.M.
CHEX—News

7:00 A.M.
CHEX—News

7:30 A.M.
CHEX—News Highlights

7:45 A.M.
CHEX—Morning Cheer

8:00 A.M.
CHEX—News
CJBC—It's About Time-M

8:15 A.M.
CHEX—Breakfast Musicale
CFRB—Coffee Time-M
WABC—Cook 'n Corn

8:30 A.M.
CHEX—Breakfast Musicale
CJBC—Reflections-M
WABC—Missus Goes Shopping
CBL—March Past

8:45 A.M.
CHEX—Morning Devotions
CFRB—Coffee Club
CBL—March Past
WABC—Margaret-Arlen-T

9:00 A.M.
CHEX—News; Port Hope
CFRB—Friendly Music
CBL—Mirth and Madness-V
CJBC—Breakfast Club-V

9:15 A.M.
CHEX—Popularity Contest
CFRB—Sing Along Club

9:30 A.M.
CHEX—Popularity Contest
CBL—Daytime Classics-M

9:45 A.M.
CHEX—Voice of Memory

10:00 A.M.
CHEX—News; Lindsay Salute
CFRB—Woman's World
WEAF—Lora Lawton-D
WABC—Valiant Lady-D

10:15 A.M.
CFRB—Southland Singing
WABC—Light of the World-D

10:30 A.M.
CHEX—Lindsay Salute
CBL—Wartime Housekeeping
CFRB—Melody Mustangs
WABC—This Changing World

10:45 A.M.
CHEX—Lindsay Salute
CBL—Sweet Hour of Prayer
CJBC—Listening Post-D

11:00 A.M.
CHEX—News; Masterworks
CBL—Road of Life-D
WABC—Honeymoon Hill-D

11:30 A.M.
CHEX—Morris Duke
CBL—Soldier's Wife-D
WEAF—Casablanca-D

11:45 A.M.
CHEX—Magic of the Waltz
WEAF—David Harum-D
CFRB—Do You Remember?
WABC—Aunt Jenny-D

TUESDAY AFTERNOON

12:00 NOON
CHEX—News; Home Folks
CJBC—Words and Music
CBL—BBC News
WABC—Kate Smith Speaks

12:15 P.M.
CHEX—Musical Moods
CFRB—Farm Broadcast
CJBC—To be announced

12.30 P.M.
CHEX—News; Farm News
CBL—Farm Broadcast

1:00 P.M.
CHEX—News, Home Folks
WEAF—Sketches in Melody

1:15 P.M.
CHEX—Home Folks

1:30 P.M.
CHEX—Chapel Chimes-M
CFRB—Tropical Tempos
WABC—Bernadine Flynn-T

1:45 P.M.
CHEX—Hollywood Premiere
CJBC—Kathleen Livingstone
WABC—The Goldbergs-D

2:00 P.M.
CHEX—News; Siesta Time
CFRB—Our Gal Sunday-D
WEAF—Guiding Light-D

2:15 P.M.
CHEX—The Lady Sings
CJBC—Mystery Chef, Recipes
WEAF—To-day's Children-D
CFRB—Helen Trent-D

2:30 P.M.
CHEX—The Lady Sings
CBL—Rhythm Session
CJBC—Ladies Be Seated
WEAF—Woman in White-D

2:45 P.M.
CHEX—Meet the Band
CFRB—Names to Remember
WEAF—Hymns of Churches

3:00 P.M.
CHEX—Novatime
CBL—A Woman of America-D
CJBC—Mem's for To-morrow

3:20 P.M.
CHEX—Book Review

3:30 P.M.
CHEX—Vocalist for the Day
CFRB—Capsules of Melody
CBL—Pepper Young-D

3:45 P.M.
CHEX—Voice of Memory
CBL—Right to Happiness
CJBC—Appointment with Life

4:00 P.M.
CHEX—News; Ballroom
CBL—Stanley Hoban-S
CJBC—Ethel and Albert
WABC—Service Time-V

4:15 P.M.
CHEX—Ballroom Time
CFRB—Big Sister-D
CBL—Your Next Job
CJBC—Don Norman Show-V

4:30 P.M.
CHEX—Ballroom Time
CBL—Music for Summer
CFRB—Leslie Stowe

4:45 P.M.
CFRB—Advs. Perry Mason-D
CJBC—Hap Harrigan-D
CBL—Artists of To-morrow

5:00 P.M.
CHEX—Robertson Davies-T
WABC—Fun with Dunn-V
CBL—Front Line Family
CJBC—Terry and Pirates-D

5:05 P.M.
CHEX—Melody Matinee

5:15 P.M.
WEAF—We Love and Learn-D
CFRB—Fun with Dunn-V

5:30 P.M.
CHEX—The Jesters-S
CFRB—The Three Sisters-S
CBL—Listen to London
CJBC—Advs. of Tin Soldier-M

5:45 P.M.
CHEX—Musical Moment
WEAF—Front Page Farrell-D
CFRB—Wilderness Road

BACK AGAIN EVERY MONDAY
INFORMATION PLEASE
Guests Tonight
GREGORY RATOFF
AND
REGINALD GARDNER
Both from Hollywood
...joining in mental skirmish with Clifton Fadiman, John Kieran and Franklin P. Adams
CHEX
and a Canadian Network
9.30 P.M.
EASTERN DAYLIGHT SAVING TIME
HEINZ 57 VARIETIES

Extra Added Attraction, the Comedy Hit
"THE NAVY WAY"
Regent
Starts To-day
An Enjoyable Program
To-night Is Foto-Nite – $240 Offered

TO-DAY TUES. WED.
CENTRE
The Girl Of The Moment, With The Loves Of The Year, In The Picture Of A Lifetime!

AND SECOND SWELL FEATURE
"Cowboy In Manhattan"
With Robt. Paige - Frances Langford - Leon Errol
EXTRA! LATEST UNIVERSAL NEWSREEL

Two Bands
-on-
Two Stands
★ ★ ★
JACK EVANS
AND
HIS ORCHESTRA
and
THE MELODY MEN
★ ★ ★
A Battle of Music
★ ★ ★
Fri., Sept. 22
SUMMER GARDENS
PETERBOROUGH

EXTRA!
Excellent Technicolor Short
"Carribean Romance"
Color Cartoon
And Latest Canadian
Metro News!
Capitol
A FAMOUS PLAYERS THEATRE

We wish to make our Store the Best Place in Lakefield for you to shop.

G. Warren Payne
Lakefield, Phone 23

For the best values in furniture try

W. E. FRANKS
431 George St.

MR. and MRS. A. FINE AND FAMILY
Wishes the entire Jewish Community a
HAPPY AND PROSPEROUS NEW YEAR
And a quick victory for our Allies.
428 George St.

Hun Prisoners Like Canada

LETHBRIDGE, Alta., Sept. 18 — (CP)—Large numbers of German prisoners-of-war now detained in Canada would never go back to the Reich if they had their own way, the Lethbridge Herald said yesterday. They want to either remain in Canada or go to the United States.

In one of a series of articles on German prisoners in Canada, the paper said some of them do not wish to return to Germany because it is not their homeland; others wish to remain in Canada or go to the United States, in hopes "They will escape the fate which they fear awaits them in Germany."

"But most of those who wish to remain here have that preference because they see more of a future in Canada than they can expect in Germany."

The paper said that despite their wishes they all return to Germany because "the Geneva convention demands their repatriation."

There is another type of German prisoner in Canadian camps, the article said.

"He is the tpye anxious to return to Germany with plans of preparing to 'come back here and put you Canadians in the camps'."

PLANS EMPIRE'S FUTURE—This informal study of Prime Minister Winston Churchill was caught by the camera man shortly after his arrival in Quebec for conference with President Roosevelt and Prime Minister Mackenzie King.

Officer Dodges Shells In No Man's Land

By BILL BOSS
Canadian Press War Correspondent

WITH THE CANADIANS ON THE ADRIATIC COAST, Sept. 18 (CP)—A day in No Man's Land with friendly and enemy shells displaying the most unanimous agreement in probing out your tiny dugout isn't a pleasant experience.

Yet Capt. Gordon Proctor, Calgary and Edmonton, acting commander of A Company of the 48th Highlanders of Canada during the break through the enemy's pre-Gothic defences, put it down to "all in a day's work" when he endured such an experience to get all men out of a ticklish situation.

The Foglio River represented the first obstacle of the Gothic Line and just south of the riverbank was a high ridge occupied by the Germans. The 48th's were ordered to capture the feature.

The night was moonlit and clear and they had almost reached the top of the feature before a rain of bullets came down.

The Germans had allowed the unit to come right into their area before opening fire. Capt. Proctor's men, then in the lead, deployed and fell to the ground. The following two companies were able to worm their way out of the area to locations where they were later pinned down by shell-fire.

Between the time of the action and dawn Capt. Proctor was able to get two of his platoons out and into houses a little behind. The third platoon made its way into a nearby house from which it brought down covering fire on the brigade's right flank.

Daylight found the western officer crawling about the area looking for stragglers. His movements only served to draw the enemy's fire and he wasn't happy either when Canadian shells began falling in the area.

By noon he had carved a slit trench out of the hard soil. Shrapnel from shell bursts nearby struck him.

Pressure was relieved in the evening by an attack launched by another 48th company under Maj. Gordon Beale, Toronto, which in a sharp clash drove off the Germans, allowing Capt. Proctor to pick up his platoons and bring them back into the battalion area.

WANTS TO GO BACK—Pte. Timothy Crough, who was recently invalided home from England, due to injuries received in a truck collision, is anxious to get back in action. He is the son of Mr. and Mrs. J. Crough, R.R. 7, Peterborough.

Has Best Year Since 1904

HAVELOCK, Sept. 18 — (ENS). (ENS). — On the occasion of his official visit to Havelock L.O.L. 326 at its September meeting Henry Graham of Kingston, Grand Organizer for Ontario East, stated that 1943 was the best year the Order has had in 40 years, and up to the present 1944 was ahead of last year at this period. He conducted the First Degree ceremony for two candidates.

CHRISTMAS CARD SELECTION
For Overseas Mailing Now on Display
Harold Coleman
(Opposite Tamblyn's)
336 George Phone 9922
Rear Entrance on Market

Let us suggest a hair style for your own particular self.
Madame Merriam
181 Charlotte
Phone 4852

Voluntary Giving Replaces Fowl Supper

TRENT RIVER, Sept. 18 —(ENS) —The last of a series of group meetings sponsored by the Women's Association of the United Church was held last week at the home of Mr. Harold Thompson, Group No. 4 being hostesses. Mrs. T. Brown presided and a war prayer was given by Mrs. H. Mann, and Scripture lesson read by Mrs. W. G. Barrie. The treasurer reported $430.00 on hand.

The annual fowl supper was discussed, and later voted down when a motion was passed to ask each member for a voluntary donation of $3 or more to be handed in by the end of November. A special meeting as planned for the first Wednesday in November, when the four groups will meet at the church.

It was announced that Rally Day would be held the last Sunday in September. The needed repairs to the church were discussed and it was decided to have the work done at once.

The program consisted of readings by Mrs. G. Shearer and Mrs. James Longmuir, solo by Mrs. B. Robson, a vocal duet by Mrs. J. Scott and Mrs. W. Lewis, and a contest sponsored by Mrs. H. Van Volkenburg and won by Mrs. B. Robson.

HOLLYWOOD CAFE
Announces Business Hours

Sunday .... 9 a.m. - 12 Midnight
Monday .... 8 a.m. - 12 Midnight
Tuesday .... 8 a.m. - 12 Midnight
Wednesday (Closed All Day)
Thursday .... 8 a.m. - 12 Midnight
Friday .... 8 a.m. - 1 A.M.
Saturday .... 8 a.m. - 1 A.M.
Prop. YEE SHUNG.

Top of the Morning!
by the Tweeds

Breakfast is the *happiest* meal at the Bannatynes—with Kellogg's Corn Flakes on the menu. These crisp flakes are their favourite ready-to-eat cereal, as they are in *most* Canadian families. Kellogg's Corn Flakes are ready in 30 seconds and no pots to wash. And serving the whole family costs only a few cents, so you can save to buy more War Savings Stamps. Order Kellogg's Corn Flakes from your grocer today. Made by Kellogg's in London, Canada.

Canadians Ring Dunkerque Port

By MAURICE DESJARDINS,
Canadian Press War Correspondent.

WITH THE CANADIANS IN FRANCE, Sept. 18 — (CP Cable) — South and East of besieged Dunkerque, Canadian troops slowly are tightening the net around the formidably-defended objective.

The German garrison has turned some of Dunkerque's coastal defence guns inland and is using anti-aircraft batteries as field artillery. Moreover, a Canadian officer said he believed that in Dunkerque there is one machine-gun to every three or four Germans.

Civilian refugees from the port — scene of the "miracle of Dunkerque" when the bulk of the British Expeditionary Force was evacuated four years ago— said the besieged German garrison had been told that a formidable German Army, led by none other than Field Marshal Erwin Rommel, is smashing forward to the rescue. But there was no sign of any relief force to back up that tall promise as I drove around the Dunkerque perimeter.

A survey of the landscape gave a good idea of the tough task facing the Canadians. As far as the eye could see there are enormous concrete blockhouses, pill-boxes, naval gun sites and barbed wire.

"I would like all those who said there was no west wall to be here with us to-day," said Captain Camille Gay of Ottawa, a brigade staff officer who took Lieut. Callan of Toronto, a war artist, and me on a tour of the sand dunes.

Need Shelters

NEW YORK, Sept. 18 — (AP).—The Japanese-controlled Manila radio declared in a broadcast reported today by United States Government monitors that residents of the city have been warned to build air raid shelters at once.

Council Supports Petition For Bus

MILLBROOK, Sept. 18 (ENS)— —The regular meeting of the Municipal Council of the village of Millbrook was held this week.

Letters from Ephgrave & Elmsley, insurance adjusters, re fire loss claim of J. R. Eakins, and from Malcolm Lennox were received.

It was moved by Councillors Harrington and Ball that this Council is in agreement with the contents of this letter, and ask that a settlement be made for $30 or $40, the estimated cost.

Other requests included one from E. S. Clarry re bus franchise. It was moved by Harrington and Ball that the petition for a bus service through the village be signed and forwarded.

S. R. Hart & Co. solicited order for assessment rolls for 1945, and the clerk was instructed to order the 1945 rolls.

Councillor Ball, relief officer, made a report of relief dispensed during August amounting to $19.70, and Harrington and Powell moved that the report be received and accounts paid.

Councillor Ball reported that there will be no more relief at the present time.

The following accounts were presented, and on motion of Councillors Ball and Olan, were ordered paid:

Docon Telephones Ltd., account, $4.86; J. J. Kellett, constable, $13; Harry White, caretaker, $9; Harry White, extra work, $12.60; Mrs. Harry White, assistant caretaker, $9; Charles Thorndyke, on salary, $50; Sam Kennedy, sawing wood, $3; Doug. Sanders, work, $1.40; P. I. Bentley, nails, etc., 37c; Attwooll & Shepherd, lumber, lime, etc., $62.05; E. J. Powell, painting roof, T. Hall, $29.20; D. Dunlop, work on streets, $83.45; John Lunn, work on streets, $64.23; A. W. Mitchell, repairs to lawn mower, $2.50; British American Oil Co., roof paint, $14.80; Dept. of Health, insulin, $3.59; S. C. Pethick, goods, relief, $17.20; F. Hutchison, shelter, $2.50.

Council adjourned, to meet October 2nd.

Marmora News

Mrs. E. Belanger was called to Thessalon, Northern Ontario, this week owing to the death of her aunt.

Recent guests included Capt. Howard Bleecker of Camp Borden, with his parents, Mr. and Mrs. C. A. Bleecker.

Mr. Edward Palmateer of St. Ola with Mr. and Mrs. Cyril Tandy.

Mr. Alfred Silver of Kingston with Mr. and Mrs. E. I. McNutt.

Mrs. T. Winfield and family of Madoc with the former's mother, Mrs. Patrick O'Brien.

Mr. and Mrs. Wiggins and son, Courtney, of Crookston, with Mr. and Mrs. Leslie Phillips.

Misses Frederica and Rosemary Lyons of Ottawa are visiting their grandmother, Mrs. E. Feeney.

Mr. and Mrs. Orville Trumble and family have moved back to the village after spending the summer at their cottage at Crowe Lake.

Miss Audrey Burwash is entering Whitby Ladies' College for the ensuing school year.

Rev. L. C. Ball and Mr. and Mrs. Isaac McNutt and sons, Harold and Donald, motored to Toronto and Port Credit this week. The McNutt brothers will attend Lorne Park College for the present term.

Tom Brady, son of Mr. and Mrs. Eugene Brady, will attend St. Michael's College, Toronto, for the 1944-1945 school year.

Mr. and Mrs. R. Owens of Nebraska are spending some time with their daughter, Mrs. George McCrimmon and Mr. McCrimmon.

HOME FROM OVERSEAS — A welcoming group was on hand to greet Cpl. Richard A. Seal, 157 Hart avenue, when he arrived home from Italy for a 28-day leave. With an artillery and anti-tank outfit, he hopes to return to action.

Trent River News

The War Workers met Tuesday and quilted a quilt of necktie design.

Mr. and Mrs. James Carnrite moved this week into their newly erected home.

Mrs. Clayton Revoir and daughter have returned to Toronto after spending the summer months at Carnrite's grove.

Mr. and Mrs. Fred Scott moved to Brickley on Wednesday, where Mr. Scott intends operating a store.

Miss Anna McNeely, Reg. N., Peterborough, is spending a holiday with her mother, Mrs. George McNeely and Mr. and Mrs. K. McNeely.

The many friends of Miss Annie Hutchison will be sorry to hear that she is confined to bed through illness at the home of Mr. and Mrs. W. Preston.

Better keep some Absorbent Cotton, Bandages, Iodine, etc., in the house.

Northey's Drug Store
Lakefield Phone 28

THREE "BIRDS"
WITH A SINGLE SHOT!

Thrift is triple-barrelled. First, there's personal security. Those who have savings accounts know the value of that back-log of personal finance.

Secondly, these savings, representing so large a proportion of Canadian families, are a tremendous factor in stabilizing the country's economy. The nation is only as strong as its people. Canada's thrifty citizens fortify their country's sound financial position and strengthen its international standing.

Thirdly, the savings entrusted to this Bank are put to work to create new wealth. Judiciously loaned to responsible, resourceful, enterprising men and women, they help create new jobs, new incomes, new business activity to build progress and prosperity for all.

Your freedom to earn a surplus and to save it is an important factor in Canada's unexcelled standard of living. Let none deny you this, your right.

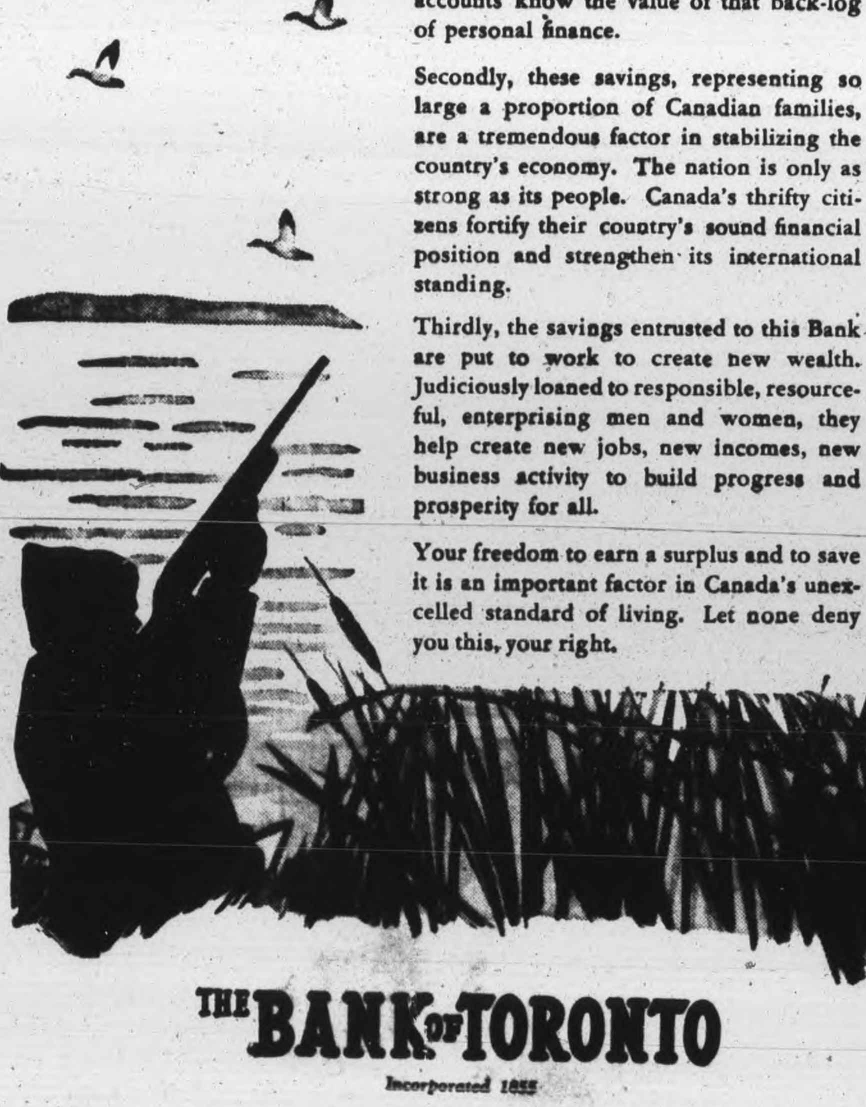

THE BANK OF TORONTO
Incorporated 1855
Peterborough Branch — J. L. Thompson, Manager
Branches at Bethany, Havelock, Keene, Millbrook and Omemee
9-44
BANKERS TO ENTERPRISING CANADIANS FOR 89 YEARS

The Canadian Way

The Spirit of New Adventure

He has the right idea.

He's looking up. He's planning. He's dreaming of the future that will some day be the real thing and not just a dream.

They're lucky kids, these small Canadians of ours. Lucky, because here in Canada, the gate of opportunity for them and for us is wide open all the time.

Let us not ever believe that the spirit of new adventure is confined to the dreams of the very young. No matter who we are, or what we do for a living, we can all share that same enterprising spirit.

As Canadians, every one of us is free to look up. There's nothing to obscure our vision of the ideals we hold.

We can plan our way for ourselves. We're free to do it.

Best of all, we can dream of that future we want, and we can make those dreams come true.

For this is Canada, where looking up, dreaming and planning are free Canadian rights. They're part of the true Canadian way we hold and cherish . . . a way that is protected with every Victory Bond we buy *and keep.*

Hiram Walker & Sons, Limited.

The Peterborough Examiner

VOL. XC, No. 222 MONDAY, SEPTEMBER 18, 1944 PAGE NINE

Main Street Topics

RASPBERRIES

A branch of raspberries, including green ones, was picked by Mr. S. Northey, of Smith township recently. The second time in the year the bush has born fruit, it was plucked from the raspberry patch Sunday, after being discovered by a surprised grower.

OPERATIONS FINISHED—Pilot Officer Ross Lunn, R.C.A.F., who went overseas in February, 1943, has finished his tour of operations. Formerly employed at the Westclox, he was educated in Millbrook and is the son of Mr. and Mrs. Howard Lunn, Millbrook.

NEAR THE OBJECTIVE

The Canadian Police Third Spitfire Fund now only needs $1,185.78 to complete its objective of $22,350, Inspector James F. Reid, Dominion treasurer, announced today in acknowleding the receipt of a cheque for $250 from Chief White of Leamington, Ont.

GOOD SHOWING.

The Peterborough Navy Auxiliary which held a tag day Saturday realized $900 which will make it possible to send more than 1,140 complete ditty bags to men and women who have enlisted in the Navy, Mrs. Annie B. Wilson, convener, reported. The Auxiliary is grateful to all those who helped make their enterprise a success.

WEEK-END ALARMS.

The Fire Department reported only two alarms over the week-end, and one of them was false. Saturday afternoon firemen were called to 540 Stewart street, residence of Mrs. E. Allan, where a utilities pole was observed on fire. The false alarm, originating from Box 16, Perry and Bethune streets, brought out firemen in the middle of the night, at 12.39 a.m. Sunday.

WENT TO COLLEGIATE.

Hon. Letser Bowles (Mike) Pearson, who was named chairman of the UNRRA at Montreal on Saturday, is the son of the late Rev. Edwin A. Pearson, who was minister at George Street United Church from 1910 to 1914, going to Hamilton from here. The father died 12 years ago. The new chairman attended Peterborough Collegiate while his father was minister here.

Milkweed Down In Preservers Saves Lives Of Allied Fighters

Airmen's jackets and life preservers, chiefly for the campaign against the Japs in the Pacific, are hanging on the fences of farm yards and rural schools all the way across Eastern Ontario for collection about the middle of October.

That is a figurative and realistic expression relating to the harvesting of milkweed pods for which thousands of bags have already been distributed among the rural school children of the district between Peterborough and Ottawa, part of the garnering that is being carried on as an emergency contribution to the winding up of the war by the children generally across the country.

To say that hundreds of them have already filled bags with milkweed pods, and hung them on fences to dry, is the literal account of what has already been accomplished.

But, children are little romancers. Their imaginations roam far and wide and with shining deeds in their make-believe worlds. Milkweed pods are commonplace things to which they have been long accustomed, especially when the seeds are ripe with buoyant down to float them on the breezes. Collecting these pods is likely to seem to them just another job, even at 20 cents a bag, but tell them that each bag of pods contains the lining for an airman's jacket or his life preserver to keep him afloat in the chance of mishap of falling helplessly with broken wings into the sea, and the youngsters are going to realize that they are actually engaged in a highly important enterprise of this stage of the war.

Seized By Japs

The Japs have been in possession of the resources of kapok since their first easy overrunning of the islands of the Pacific. The down of the milkweed is being used as a satisfactory substitute, and the Government of Canada is appealing to the nation's school children to take on this job of gathering this month the filling pods.

Thousands of bags have already been distributed in this county and in Victoria-Haliburton.

Some of them are already filled. Rural fathers are taking an interest to the extent of encouraging the juniors of their families by telling them that this is their opportunity to take a slap at the Japs and help even the score of Hong Kong.

Major L. I. Johnson is in charge of the eastern Ontario campaign. He was heading off this morning with fifty bags which Dan Whetung of Curve Lake will pass around among his little neighbors as a challenge to their industry and patriotic spirit.

Ennismore's Aim

Two thousand bags have gone into Ennismore, and Rev. Father Gillogly told Major Johnson he would be disappointed if the children of that township failed to fill them all; and two thousand are a heap of bags.

F. D. Smitheram, Public School Inspector, has been filling his car with the empties and taking them to various schools of his area. F. C. Paterson has passed out a lot, but Major Johnson says that some sections have not yet become aroused to this appeal and its importance.

All these sack of milkweed are destined for the United States, and the school children should also know that they are engaged in a big "little effort" of great importance.

Every Last Pod

"It is just like this,—every unpicked milkweed pod after the bags are dried and gone is going to be a sign of some person's neglect or oversight; and that some person might be a boy or girl of that neighborhood." Major Johnson said this morning.

"On the way to Peterborough Saturday I saw many farm fences with milkweed pods decorating them. At South March rural school near Ottawa there were fifty bags that have been filled by the children. They are being left on the school fence for the drying period of the next three weeks, and that is the best proof the young folks can give of their desire to help save the lives of Allied airmen, possibly some of our own."

Must Be Done Now

The government is allowing for some financial encouragement, twenty cents a bag. They should be filled by the end of this month. The harvesting of the milkweed pods is a September job. After that the bags are left out in the weather to dry until about the middle of October.

Major Johnston said he was hoping that the city school children would be encouraged to find time to clean up every last milkweed pod within their suburban areas or even farther afield.

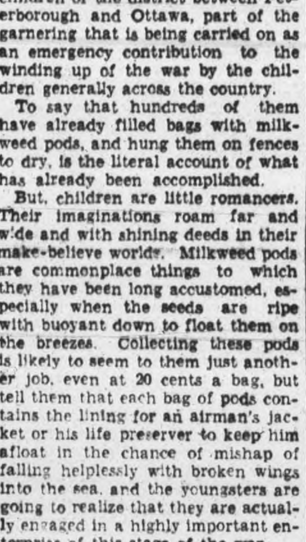

RECEIVES PROMOTION—Mrs. Bert McClennan, 641 Chamberlain street, has received word that her husband, Cpl. B. McClennan, has been promoted to sergeant while serving overseas.

PERSONAL INSURANCE POPULAR

LONDON — (CP). — Demand for personal insurance against death or injury by enemy action reached new a new high since the flying bomb menace began.

The Navy, Army, Air Force Women's Auxiliaries wish to express their sincere appreciation to the Service Clubs, Industries, Bank of Montreal, Robert Neill Company, the Merchants' Association, the Utilities Commission, the Y.M.C.A., Y.W.C.A., the judges who assisted at the various contests; the City Council for time and efforts on our behalf; also the general public for their loyal support to the Labor Day sports celebration in aid of Christmas cheer for our local service personnel.

Draw On Doily Brings $27 To Robot Victims

In a world that has become accustomed to articles of all types being made in a hurry by mass production methods in combination with the most modern machinery, there is still a love and possibly more of a preference for those things that require the skill of the individual, their worth as such finding more favour with people who are discriminating in such matters.

There is a love of the beautiful, which also requires much patient effort by those who can use nimble fingers to work or crocket articles for the adornment of any home and the utilizing of such as a means of raising money to assist people in distress adds considerably to the value of the effort as a whole.

Having recently with the painstaking care necessary in such cases crocheted a good sized doily or table centrepiece, Mrs. R. Ford then set about the task of sponsoring the sale of tickets for a draw on it, in which she had the assistance of Mrs Kay Warren, and Helen Goodfellow and Barbara Hall, the entire proceeds of which were to aid the victims of robot bombs in Britain, through the local and district fund operating for that purpose.

The draw was made on Friday by the secretary of this fund, and resulted in the prize going to Marie Thomas of the Meter Dept. in the Canadian General Electric Co., Ltd., with ticket No. 411. This raised the splendid sum of $27.65, which is credited in to-day's receipts, and must surely give much satisfaction to the sponsor whose early days were spent in and around one of the worst blitzed spots in the motherland.

First School Since Recess.

Throughout the years that the fund has been in operation, quite a good amount of support has been given it by the various schools in the city and district, among which May's School has on a number of occasions taken its place.

They happened to be among those who were represented thus in the early summer just prior to the past summer recess, at which time they would be included among those from the district surrounding the city.

Since that time their status has changed and they are now numbered among the schools of this city, and it would seem almost noteworthy in this instance that they should be the first school to give a helping hand since the schools resumed business as usual.

Last Thursday, two booths were erected on the lawn of the residence of Mr. and Mrs. Walter Collins, and a sale of hot dogs, chocolate milk, and pie by Barnet Collins and Brenda Pellow took place from one of them, while Francis Carpenter, a former pupil and Esther Jane Robinson sold homemade candy, tarts and cake from the other.

An attractive feature which added much pleasure was afforded through the part that gaily decorated Betsy, the pony played in taking the children for a ride, under the charge of W. Collins, jr., and Paul Evans, and the total sum of their endeavors amounted to $10 of which the fund receives $7.00 and the balance was given to the School Junior Red Cross. Donations to make this effort possible are gratefully acknowledged as coming from Mesdames A Spinks, H. Wildman, J. Miller, Evans, H. May, W. Collins, S. Pellow, M. Bullick, W. McNaughton, S. Carpenter, S. Thexton, N. Langton, and G. Robinson, Miss E. Thexton and Messrs. L. May and M. Tolton.

Previously acknowledged	$80,150.99
Proceeds of draw on Doily donated and sponsored by Mrs. R. Ford	27.65
May's School, part proceeds of bazaar held on lawn of Mr. and Mrs. Walter Collins	7.00

Leo Sheridan Missing

MARMORA, Sept. 18.—(ENS). — Mr. and Mrs. Arthur Sheridan have received official notice that their son, Leo Sheridan, has been reported missing on active service in France.

BACK FROM ITALY—Pte. Alfred Wellman, who has been fighting in Italy with the Hastings and Prince Edward Regiment, has returned to his home in Marmora township. He is a son of Mrs. Frank Hinds and the late Joseph Wellman, and has a wife and three children.

SITE OF PROPOSED MEMORIAL CENTRE—This picture taken from the lawn at the Ashburnham Bowl looking north is the site of the proposed Memorial Community Centre. Is is immediately north of the approach to the Hunter Street Bridge from the east and the arena would be built on what is known as the old cricket field. The store at the corner and several old houses would be removed. The campaign to raise funds commenced today.

(Examiner Photo)

Sailor On Leave Rescued From Bay Of Biscay

Floating in icy water for nine hours, after his landing craft had been sunk in the Bay of Biscay, last November during a 70 mile-per-hour gale, is only one of the experiences Leading Stoker (Mechanic) Alfred Ted Marshal, R. C. N. V. R., has gone through, since he left Canada in May, 1943, for overseas service with the landing craft section of the Combined Operations system.

Now at home on a 50-day leave, LMS Marshal, who is the son of Mrs. Annie Marshal, 501 Bethune street, told the Examiner this morning that while it is all right to look back on those black hours now, out there in the water that night was a very grim time for everyone. He was the only Canadian in the group, the rest being Englishmen. Wrapped up in seven life jackets, he had drifted and been blown more than 80 miles from where the sinking took place, until a tug picked them from the water, and returned them to England. At that time, France had not been invaded, and every inch of the French coast was hostile. Tossing about on the waves as they did, the men were anxious about drifting, and they drew ever closer to France during the night.

"Everybody was saved though," he reflects, "and when we got back to England, we all enjoyed 14 days 'survivors' leave.".

The young sailor left a job at Research Eenterprises in Toronto, to enlist in Canada's naval forces, even though he had been formally exempted from service in the forces, because of the importance of his work. Since he enlisted in July in 1942, and trained in various parts of this country and the United States, he has taken part in three major allied invasions, and in his travels with the Navy, has seen and visited many of the prominent cities and countries of the Mediterranean area.

And as if being a survivor of a shipwreck wasn't enough, he was brought down by an attack of malaria and spent 13 weeks in an African hospital, recuperating from the dreaded tropical scourge. When asked if malaria strikes swiftly, he replied that he had been on duty at sea, when suddenly, he passed out. The next thing he knew, he was being flown to a hospital.

As for LSM Marshal's work, most of the details must be necessarily silent. A comparatively new branch of the forces, landing craft work is important, and exacting, but it can be said that much of the time, he was engaged in bringing men from various ports, depositing them on the beachheads of France or Italy, then returning for more men. During the French landings opposition he said was light, both from the air, and sea. Crossing the channel is always an exciting job, and he said everybody gets frightened when it is realized a German gun is on the opposite side, waiting to blast at the craft.

Of all the places along the Mediterranean that he has visited, Algiers is the dirtiest, and filthiest, he stated. There is a great odor sent up from the city, from the open gutters, and lack of sanitation of all descriptions. Although the Casbah, Algiers' criminal hide-out, is strictly out of bounds for the forces, he happened into the settlement one evening, but upon finding he was alone on a deserted street, with tough-looking Arabs sneaking here and there, he quickly retraced his steps, and left. "The toughest spot in the world," is the sailor's idea of it!

Fond are the memories he has of Scotland, which he likes better than most other places except Canada! He said the people were more hospitable there than any other place he has been, and they can never do too much for a Canadian serviceman.

May Lift Ban Soon

TORONTO, Sept. 18 — (CP). — Dr. T. H. Hogg, chairman and chief engineer of the Ontario Hydro-Electric Commission, said last night reallocation of power in industry will require at least six months after the war ends. He added the commission was "anxious" to permit street and store lighting to be resumed as soon as the power controller at Ottawa lifts the wartime ban.

War—4 Years Ago

By The Canadian Press

Sept. 18, 1940— Japan apologized to Canada for bombing of Canadian liner Empress of Asia, Sept. 14. R.A.F. bombed channel and north German objectives. Italian positions at Sidi Barrani, Egypt, bombed by British.

Missing Soldier Safe In Hospital

Pte. Bruce Fairfield, who was reported missing July 28, is now officially reported safe and wounded, in a hospital in the United Kingdom, according to word received by his sister, Mrs. E. Berry, 285 Romaine street. His wounds are listed as a compound fracture of the left elbow.

The young soldier is the son of Walter Fairfield and the late Mrs. Fairfield of Omemee. He enlisted in June, 1941, and went overseas in October, 1942, and at the time he was reported missing was with the Royal Highland Light Infantry in France.

James M. Grady On Convoy Duty

Leading Stoker James M. Grady, veteran of twelve months' service in corvettes of the British Navy in the North and South Atlantic and the Mediterranean, arrived in Peterborough last week to send a 45-day leave with his parents, Mr. and Mrs. W. J. Grady, 520 Lock street. Enlisting nearly two and a half years ago, he has been overseas for 21 months, and in addition to three convoy trips across the Atlantic to this side, has been to Gibraltar on his ship and to several ports in Africa.

The 21-year-old sailor is one of three brothers serving in Canadian armed forces. Thomas J. Grady is in the Army, and William J. Grady is a member of the R.C.A.F.

Leading Stoker Grady returned home with high admiration for the qualities of British sailors, saying that they couldn't be beat. He allowed, however, that the rations served in the Royal Navy did not measure up to the high standard of food which he found in the Canadian Navy. He was in the same convoy group as the St. Croix, when that Canadian ship was destroyed.

Studying at a school near London in order to qualify for his present grade in the service, the Peterborough sailor did not take part in the landing operations of the invasion. He received his promotion from first class stoker just before coming back to Canada.

WILL NOT HER OWN

In many states of the United States the will of an unmarried woman is deemed revoked when she marries.

GLENGARRY CASUALTY — Overseas for the second time, Pte. Ralph Tully has been wounded while fighting with the S.D. and G. Highlanders in France. He is the son of Mr. and Mrs. V. Tully, Port Hope Highway.

Memorial Centre Drive Gets Underway

The campaign of the Peterborough Memorial Community Centre began its two-week drive to raise $300,000 for the building of an arena and community sports and recreation centre this morning, with team captains of canvassing groups organizing their fellow workers and starting out to make the first rounds. Before the end of the month the entire population will have been approached by solicitors in the interests of this far-reaching project, one of the most comprehensive schemes for civic betterment which has been envisioned for Peterborough.

Upwards of 200 persons are actively associated with the drive, which had its beginnings in the public-spirited consciousness of a number of Peterborough citizens. In addition to numerous committee heads and members who have worked long and hard to get the project developed to the point where it could properly be presented for the approval of the people in the form of direct contributions, there are over 150 interested citizens who have volunteered to give their time and effort to the very large task of soliciting the public in a house-to-house campaign. Service club members, members of the Canadian Legion and ladies of the city's various women's organizations are all participating in the drive.

"Peterborough is the first city in Canada to put such a plan in writing," it was said last week by Major Ian Eisenhardt, noted athletic director, who spoke with enthusiasm of the Community Centre project here. It was, in his opinion, a post-war project anticipating action of any other Dominion community, and as such would serve simultaneously the two noble aims of providing a worthy memorial to a realistic approach to the problem of maintaining and improving young people's health.

Daily reports of the progress of the drive will be turned in to the Community Centre's campaign office by the team captains each day; and it is expected that an initial picture of how the drive is proceeding will be available for the public's information Tuesday.

Blue Air Mail Forms Require Same Postage

The reduction in postage rate from 10 cents to five cents for airgraph letters sent overseas to civilians which was announced last night does not apply to the blue air letter form, Postmaster Charles Lacheur stated this morning. He said that confusion prevailed on this point, with the public erroneously inferring that the reduction was applicable to the blue form as well as the airgraph; and that the Post Office was receiving numerous calls from persons in doubt as to the proper rates.

The postage required on the standard form air letter, both for military and civilian correspondence is fixed at 10 cents, Mr. Lacheur stated; while it is the airgraph alone, which is photographed on microfilm and sent overseas in this form, that now costs only five cents, both to civilians and servicemen. The letter writer who does not use either of the standard forms of overseas airmail, but uses his own stationery, must pay postage at the rate of 30 cents for each half ounce, Mr. Lacheur added.

Pte. William Marois Killed In France

BUCKHORN, Sept. 18.—(ENS). —Mr. and Mrs. Marois of Buckhorn, were notified at the week-end that their son, Private William H. Marois, had been killed in action in France.

He enlisted in January 1943, and trained in British Columbia. Pte. Marois spent six months in Kiska and went overseas in May this year. He would have been twenty-one years of age next Thursday.

Besides his parents he leaves to mourn his loss three sisters and six brothers, one of whom, Walter, is serving in Italy.

Over Half Voters Are Favoring Site For New City Hall Opposite Confederation Square

More than fifty per cent of those ratepayers and tenants who cast their ballots in the Examiner's poll on a site for the new city hall favored the George, Murray Water and McDonnel street block. The poll was answered by 1,178 homes in the city.

Conducted to find out where the people of Peterborough would like the new city hall built the Examiner carrier boys and girls picked up the ballots on Friday evening. The ballot had previously appeared in Thursday paper. Four sites were proposed, number one was the George, Murray, Water and McDonnel street block with an assessment of $53,500; number two was the Louis, Charlotte, Aylmer and King street block with an assessment of $85,090; number three was the Hunter, Water, Simcoe, Queen street block with an assessment of $101,080, and number four was the northeast corner of George and Charlotte streets with an assessment of $80,650.

With site number one getting 51.8 per cent of the votes, site number two came second with 25 per cent, site number four was third with 15.5 per cent and number three was fourth with 6.7 per cent.

The ballot also showed that 64.3 per cent of those voting were property owners; 29.0 per cent non-property owners and 6.7 per cent did not state whether they were property owners or not.

As was to be expected the north ward was over ninety per cent for number one site, but number one site also led in the west, centre and east wards. It was only in the south ward that number two site had a small margin over number one. The centre ward also gave a good vote for number two site while number two site was also second in the west ward. The east ward put number three site, or the one nearest that section of the city, in second place.

There is no doubt but that the ballot as pretty well discussed in every household that vote for there were many remarks enclosed. One man said, "Site number one is favored by one member of the household, but another favors three, the reason being given that it would help modernize a part of the downtown in Peterborough. Site number 1 would be an ideal location but it does seem a shame to destroy some of the lovely homes on Water street whereas in number 3 some buildings would be as well torn down."

Another voter while supporting site number one said he preferred the block between St. Andrew's and St. Peter's churches. Another said number one was the only common sense site of the four and a fourth suggested the site on George Street where the old opera house formerly stood.

While voting for Number three one of Peterborough's largest ratepayers said he was of the opinion a better choice would be the south-east corner of King and Aylmer Streets to the creek and bounded on the south by Sherbrooke street. "It is central, there would be plenty of parking space and at the back would be the new post office. The site has a nice elevation, it is near the two stations and also the main streets, and as the city is growing south it would be near the centre of population."

SAILOR BACK HOME—Leading Stoker James M. Grady, Peterborough sailor and son of Mr. and Mrs. W. J. Grady, 520 Lock street, is home on leave after months of service overseas. He spent nearly a year in convoy duty aboard British corvettes.

Youth 18 Arrested Asleep On Porch

Gerald Lalonde, 18, of Waterford street, who was arrested early this morning sleeping on a veranda, pleaded guilty in police court today to a vagrancy charge.

Lalonde told the court that he had a job in Toronto to go to but would have to have the consent of the Selective Service office here. He produced a letter to show that a position was open to him.

L. Grant of the Selective Service office said that the accused would not be granted a transfer out of the Peterborough district. "There is plenty of work here," he told the court. Mr. Grant said that Selective Service would guarantee to find a job for Lalonde here.

The accused was remanded until tomorrow, the magistrate intimating that suspended sentence might be granted if Lalonde would promise to go to work.

George Calvert and Charles Allen, Rockcroft, who entered written pleas of guilty were fined $15 and $2.50 costs for illegal consumption of liquor. The charges laid by Provincial Constable Price Morris followed a recent dance at Buckhorn. Dave Bennett, Peterborough, similarly charged, secured a week's adjournment.

James Neary, charged as a second offender, pleaded not guilty to a drunk charge and was given an adjournment for one week.

Andrew Sinclair was fined $10 and $2.50 costs for driving an automobile without a license. He entered a written plea of guilty to the charge which was laid by Provincial Traffic Officer L. A. McClure.

Denis Plumpton, charged with non-support, was remanded for a week.

Road To Berlin

By The Canadian Press.

Western Front: 315 miles (from Stolberg).

Russian Front: 312 miles (from outside Pulutsk).

Italian Front: 581 miles (from two miles south of Rimini).

BUDGET LOANS

$20 to $500

No endorsers needed—Repay in convenient monthly instalments—12 monthly instalments of $9.46 each repay $100 loan in full

IF YOU NEED some additional cash, here's a loan service that you should know about. Household Finance offers employed men and women an opportunity to borrow $100, $200 or as much as $500 quickly and simply. To apply for the amount you need just tell us about your problem and choose a convenient payment schedule. *No endorsers or guarantors are ever required.* Household Finance loans are made largely on character and earning ability.

Choose your own payments

Notice that you may repay your loan in monthly instalments which can be made with only a small part of your current earnings. Twelve monthly instalments of $9.46 each—a total of $113.52—will repay a $100 loan in full. The cost of this loan is $13.52. If repaid in six monthly instalments a $100 loan costs only $7.10. You are welcome to repay on the schedule that's best for you—and to repay ahead of schedule at any time to reduce the cost. Payments shown repay principal and charges. Our rate of charge (see below) includes all costs. You pay nothing more—no hidden charges, no extras of any kind.

Money for most any purpose

Don't hesitate to bring your problem to Household whatever it may be. Household makes loans to pay old debts, taxes, doctor bills, insurance, to lay in coal, help relatives—for most any purpose. Phone, write or visit Household Finance today.

FIND HERE THE CASH LOAN YOU NEED

CHOOSE YOUR MONTHLY PAYMENT HERE

	2 payments	4 payments	6 payments	8 payments	10 payments	12 payments	15 payments
$ 25	$12.88	$ 6.57	$ 4.46	$ 3.41	$ 2.78	$ 2.36	
50	25.75	13.13	8.93	6.83	5.57	4.73	
75	38.63	19.70	13.39	10.24	8.35	7.09	
100	51.50	26.26	17.85	13.65	11.13	9.46	$ 7.78
125	64.38	32.83	22.32	17.06	13.92	11.82	9.73
150	77.26	39.39	26.78	20.48	16.70	14.18	11.67
200	103.01	52.52	35.71	27.30	22.27	18.91	15.57
300	154.51	78.79	53.56	40.95	33.40	28.37	23.35
400	205.51	104.79	71.17	54.39	44.33	37.63	30.94
500	256.51	130.60	88.64	67.68	55.10	46.73	38.36

WE GUARANTEE that these payments will repay loans in full, if payments are made on schedule. The loan will cost less if payments are made ahead of schedule. Payments include Household's charge of 3% per month on loan balances of $100 or less and 1% per month on that part of a balance in excess of $100.

B. E. HENDERSON, PRESIDENT

HOUSEHOLD FINANCE
Corporation of Canada

Canada's largest and oldest Small Loans Company with 24 offices in 20 cities

M. E. Holt, Manager

Second Floor, Lansfield Block, 177 Charlotte Street, opposite Loblaws

PETERBOROUGH, ONT. Phone 5861

Personals and Social

Pte. R. E. Glover, R. C. A. M. C., who was stationed at Cornwall, has been transferred to the hospital staff of the Peteborough Training Centre.

◇ ◇ ◇

Mr. George Groombridge has returned to Peterborough to resume his duties in the local Custom office after spending six weeks at the Ivy Lee Bridge, Gananoque.

"For any occasion, it's flowers"
PETERBOROUGH FLORAL COMPANY
436 Water Phone 6912

Satisfaction guaranteed or money cheerfully refunded.
Allan B. Collis
LADIES' & CHILDREN'S WEAR
370 George St. Phone 7793

For hard-to-get perfumes and colognes try
McDERMID & JURY
Receipts Gladly Given
321 George Phone 8801

Miss Margaret Duval, of Peterborough, spent the week-end in Toronto and St. Catharines.

◇ ◇ ◇

Mrs. W. Tinney of Toronto, sister of the groom, was an out-of-town guest at the Smith-Leeson wedding on Saturday.

◇ ◇ ◇

Mrs. John Snelgrove of Swan River, Man., has been the guest of her niece, Mrs. A. W. Lean, 102 Gladstone avenue, for the past week.

◇ ◇ ◇

Miss Betty Carveth, of the public school teaching staff, Toronto, spent the week-end with her parents, Mr. and Mrs. Stanley Carveth, of Millbrook.

◇ ◇ ◇

Mrs. H. Bates Raney has returned to New York city after spending a week with her mother, Mrs. Beatrice Ellis and sister, Mrs. Harold Louden, Rubidge street.

◇ ◇ ◇

Leading Stoker Peter Jomik, who has been overseas three years and has now returned to Canada, was the guest of Mr. and Mrs. W. J. Grady, Lock street, on route to his home in Winnipeg.

◇ ◇ ◇

Mrs. E. J. Harrison, 129½ Hunter street, has left for Toronto where she will meet her husband, Pte. E. J. Harrison, of the Pacific Command who is coming home for short furlough.

◇ ◇ ◇

Out-of-town guests at the Shaw-Fitzgerald wedding on Saturday were Dr. G. E. Shaw and Mrs Shaw, Mr. and Mrs. Orlo Shaw, of Windsor; LAC. Douglas Hill, R.C.A.F., of Camp Borden; Mr. and Mrs. Max Hill of Toronto; and Mrs. F. R. Budden of Belleville.

◇ ◇ ◇

Master Billy Sorrie, 494 Aylmer street, who is celebrating his sixth birthday today, has received a cablegram of birthday wishes from his father, Section Leader William Sorrie, serving overseas with the Canadian Fire Fighters.

P.O. Bill Grady, R.C.A.F., who has been spending a leave with his parents, Mr. and Mrs. W. J. Grady, has returned to his post in North Battleford, Sask.

◇ ◇ ◇

Douglas Carveth, a radio technician with the Ferry Command, spent the past week with his parents, Mr. and Mrs. Stanley Carveth of Millbrook.

◇ ◇ ◇

Leading Stoker Jim Grady, who has been overseas two years on loan to the British Navy, has returned to spend a leave with his parents, Mr. and Mrs. W. J. Grady, 520 Lock street.

◇ ◇ ◇

Sgt. W. T. E. Hardy, R. C. A. F., of Wellington, New Zealand who recently graduated as a bombardier from Rivers, Man., has left for Niagara and Lachine after spending a few days with his great aunt, Mrs. Alex Gibson, 245 Stewart street.

◇ ◇ ◇

Word has been received of the death in Sorbie, Man., of a former resident of Peterborough district, Mrs. A. W. Patterson, formerly Julia Hales. Two nieces, Mrs. A. W. Lean and Miss Mildred Hales, live in Peterborough

◇ ◇ ◇

Chief P.O. Jimmy Lawson, R.C.N., and Mrs. Lawson and daughter, Sherry, have returned to Digby, N.S., after spending 10 days with the former's parents, Mr. and Mrs. J. H. Lawson, Ware street. C.P.O. Lawson is a gunnery instructor at H.M.C.S. Cornwallis.

◇ ◇ ◇

Out-of-town guests at the McMillan-Harris wedding on Saturday included: Mr. and Mrs. L. Tudor and Miss Linda Tudor, Mr. and Mrs. G. Craik, Mrs. J. Adams and Miss Ruth Adams, Mrs. R. Good, Mrs. G. Harris, Mrs. A. Hancock, all of Toronto; Mr. and Mrs. E. Earnshaw, Fergus; Mrs. I. Hall, West Hill; Mr. and Mrs. E. Jeffries, Cobourg; Mr. and Mrs. C. Weddeep, of Hamilton.

◇ ◇ ◇

Morrison—Webster

The home of Mr. and Mrs. Lorne Webster, 308 Charlotte street, was decorated with fall flowers on Saturday, for the wedding of their daughter, Mary Valeta Webster, to Lorne MacDonald Morrison, son of the late Mr. and Mrs. J. Morrison of Lakefield. Rev. J. T. Crosby Morris officiated, with Miss Grace Young playing the wedding music. Given in marriage by her father, the bride wore a street-length turquoise jersey ensemble, and a corsage of Talisman roses. Receiving at the reception were the bride's mother, in flowered silk, with a corsage of Talisman roses, and the groom's aunt, Mrs. T. C. Younge, of Lakefield, who wore beige silk, brown hat, and a corsage of American Beauty roses. Assisting in serving were Mrs. J. S. Webster and Mrs. Ronald MacGee. Out-of-town guests were present from Lakefield, McCracken's Landing and Ottawa. Later the couple left for a trip to Kinmount and Guelph. For travelling the bride chose a moss green wool dress, beige hat and coat, and a squirrel neckpiece, the gift of the groom. On their return, Mr. and Mrs. Morrison will live at 308 Charlotte street.

◇ ◇ ◇

Mackay—Morrison

The marriage was solemnized quietly in Peterborough on Saturday of Shirley Lauretta Morrison, only daughter of Mr. and Mrs. J. O. Morrison, of Ottawa, and Donald A. MacKay, of Peterborough, son of Mr. E. MacKay and the late Mrs. MacKay, of Saskatoon. Rev. E. W. Rowland officiated.

For the ceremony, the bride chose a turquoise light wool crepe dress with white Angora trim, blue feather hat, and carried red roses and white 'mums. She was attended by Miss Dorothy Thorpe, in pale blue crepe with navy blue accessories and a corsage of red roses. Bob Clarke, brother-in-law of the groom, was best man.

Before the wedding Miss Dorothy Thorpe served a buffet luncheon to the principals at her home. Later in the evening a reception was held at the Old Mill, Toronto, and then the couple left for a wedding trip to Niagara. Out-of-town guests were present from Toronto, Ottawa and Peterborough.

◇ ◇ ◇

Mrs. R. Charlton Honored

An enjoyable evening was spent at the home of Mr. and Mrs. J. Millage, Lakefield, recently, when a number of friends gathered to honor Miss Doreen Northey, whose marriage to Mr. Roger Charlton took place on Saturday. During the evening, the bride was presented with a beautifully decorated wagon filled with gifts, which was drawn in by little Glenda Armstrong and Joanne Rosborough. Mrs. A. Rosborough read the address. A lunch was served by the hostess, assisted by Misses Winnifred Murphy and Jean Millar.

FINER FLAVOR
for less money!
Today's superb Chase & Sanborn Coffee comes to you in a metal-saving, money-saving package—an economical, double-thick wrap. This means a double saving —better coffee for less money!

CLOSING SOON!

Please check now!
Make sure that you are listed correctly.
If not, now is the time to make any change.
Just call our Business Office.
Buy War Savings Stamps and Certificates Regularly.
F. D. TUFFORD
Manager

Fashions

Classis lines make this trim shirtwaister, Pattern 9058, a youthful style that also flatters the mature woman. Easy-to-make.

Pattern 9058 comes in sizes 12, 14, 16, 18, 20; 30, 32, 34, 36, 38, 40, 42, 44, 46 and 48. Size 36 takes 2⅝ yards 35-inch fabric.

Pattern Number ....

Size ....

My Name ....

....

Address ....

I enclosed 20c for postage

Photographs of children for tomorrow's appreciation have to be made today.
MORRIS DUKE
Photos of Distinction
132 George Phone 6620

McMillan-Harris Nuptials Solemnized at St. Paul's

St. Paul's Presbyterian Church, banked with gladioli and fern, was the setting for a pretty wedding on Saturday, when Ruth Elizabeth Harris, daughter of Mr. and Mrs. H. C. Harris, Stewart street, became the bride of Thomas Paton McMillan, son of Mr. and Mrs. T. P. McMillan, Rubidge street. Rev. Mr. Newton officiated. Martin B. Chenhall was at the organ, and Miss Orma Lacheur sang "My World" and "O Perfect Love."

Given in marriage by her father, the bride was charming in a floor-length gown of white faconne, on princess lines, with flared skirt falling into train. The fitted bodice was made with a sweetheart neckline, and long sleeves, with a frill on the cuffs. Her long veil of French veiling fell from a Juliet cap, and she carried a shower bouquet of Bettertime roses and bouvardia. She also wore a strand of pearls, the gift of the groom.

She was attended by Mrs. J. Grierson as matron of honor, and Mrs. R. Dy[illegible] as bridesmaid, who were frocked alike in floor-length turquoise silk jersey, on princess lines, with a Sweetheart neckline. Each wore a sweetheart hat of plum-colored velvet, matching gloves, and carried a ring bouquet of bronze 'mums.

Cpl. A. Goodman, R.C.A.F., was best man, and the ushers were Messrs. J. Grierson and R. Dyer.

Following the ceremony, a reception was held in the Green Room of the Y.W.C.A. for about 75 guests. The bride's mother, receiving the guests, was gowned in a dusty blue faconne ensemble, with black hat and accessories and a corsage of Talisman roses. The bride's table, centred with her cake, was tastefully arranged with flowers.

For a trip to Toronto and Buffalo, the bride donned a brick wool dress in a two-piece effect, and brown accessories. On their return, Mr. and Mrs. McMillan will live on Douglas avenue.

School Children See Travel Film

As an experiment recently two geography classes from Queen Alexandra school and two classes from Central school were shown a colored travelogue, as a forty-five minute modern study period in the Y.M.C.A. The film, entitled "From Coast to Coast," covered a trip across Canada, stopping at points of interest along the way. The showing, which was designed to make geography classes a little more interesting to the children, proved successful from the standpoint of educational value as well as enjoyment.

Teachers of the schools, in co-operation with the Y.M.C.A., instituted this plan, and the Y.M.C.A. has agreed to show other educational films from time to time, for the benefit of the public schools.

Elgin Red Cross Begins Fall Work

NORWOOD, Sept. 16.—(ENS).—After being closed during the summer months of July and August, the Elgin Red Cross group has begun work for the fall and winter seasons.

During the summer, a travelling apron was sent around, and at an afternoon tea held recently at the home of Mrs. Max Scott, more than $20 was raised as a result of the tea and apron. At the meeting, an interesting and profitable address by Miss Pauline Weir, told the members of the origins of the Red Cross Society, and the work being done for the prisoners-of-war. During the afternoon, two small quilts were pieced, and also the blocks for a Dresden plate quilt.

Another meeting was held this week at the home of Mrs. W. Preston, a former member of the club. A large quilt, two smaller ones, and the blocks for a butterfly quilt were quilted. Mrs. Preston served lunch to the 25 mebers present.

R. Charlton Weds Doreen Northey

LAKEFIELD, Sept. 18 —(ENS)—The home of Mr. and Mrs. Sherman Northey, Smith township was the scene of a lovely autumn wedding on Saturday, when Doreen Vine, only daughter of Sherman Northey and the late Mrs. Northey was united in marriage to Roger Braden Charlton, youngest son of Mr. and Mrs. W. J. Charlton, R.R. No. 4, Peterborough. Rev. Wm. W. Patterson of Queensboro officiated assisted by the Rev. George Kelly. The wedding music was played by Miss Nettie Nelson, cousin of the bride. During the signing of the register Miss Jean Millar sang "I Love You Truly."

Given in marriage by her father, the bride was charming in a marqua sheer over satin frock, floor-length, sweetheart neckline, long torso, shirred bodice, with covered buttons to the waistline in front. Her net veil was in cup shape caught with lily of the valley. She carried a bouquet of Bettertime roses. She wore the pendant used by her mother on her wedding day.

Doreen Hawthorne was charming as bridesmaid in a pale blue sheer, over satin gown fashioned on lines similar to that of the bride. She wore a blue veil and carried a bouquet of pink roses. Alvin Northey was the best man.

Following the ceremony a reception was held. Mrs. Northey received in a gown of French blue crepe, with navy hat and bouquet of roses, assisted by the groom's mother in a black crepe frock with black hat and bouquet of roses.

Girl friends of the bride who assisted at the reception were Frayn Johns, Lillian Calberry, Peggy Holmes, Hazel Northey, Elda Bulmer, Mildred Bulmer, Shirley McKee, Phyllis McKee and Hilda Northey.

Later the bride and groom left for a trip for western Ontario. For travelling the bride chose a beige dress and hat, brown tweed coat and brown accessories. On their return they will live on the groom's farm in Smith township.

Dinners Of The Week

By MARY MOORE

Sunday:—
Rolled Rib Roast of Beef
Pan Roasted Jacket Potatoes
Cauliflower au Gratin
Celery and Apple and Green Pepper Salad
Chilled Compote of Pears, Cheese and Crackers Coffee

Monday:—(Oven Dinner).
Baked Green Peppers Stuffed with Ground Beef
Casserole of Corn from the Cob Baked in Cream
Broiled Crumbed Tomatoes
Elderberry Pie Coffee

Tuesday:—
Pigs in Blankets with Tomato Sauce (Sausages Baked in Pastry)
Chopped Buttered Spinach
Carrot Strips with chopped Parsley
Strained Applesauce Cookies
Hot Tea

Wednesday:—
Broiled or pan-fried Calves' Liver
Mashed Potatoes
Broccoli with Egg Sauce
Sliced Tomatoes
Peaches and Cream Coffee

Thursday:—
Veal Cutlets (see note)
Fried Eggplant
Creamed Shredded Green Beans
Tossed Lettuce Salad
One-Crust Plum Pie Cheese Coffee

Note: To make the Veal Cutlets cuts 2 lbs. slice of veal, cut ½-inch thick in 6 pieces for serving. Sprinkle with salt and pepper, roll in fine crumbs, dip in egg well beaten with 2 tablespoons water; dip again in crumbs. Brown cutlets quickly in hot fat to sear them, then reduce heat for about 8 minutes to cook them through. Remove to hot platter. If necessary add a little extra fat to pan, add 2 tablespoons flour, blend, and add 1 cup boiling water or tomato juice; stir till thick, strain over chops on platter. Garnish with parsley.

Friday:
Cream of Corn Soup
Broiled Mackerel
Baked Stuffed Tomatoes
Buttered Spaghetti
Homemade Chocolate Ice Cream
Coffee

Saturday:—
Baked Bean and Frankfurter Casserole
Cole Slaw with Tomatoes (or sauerkraut)
Boston Brown Bread
Peach Cobble with Top Milk
Coffee

Dorothy Leeson Wed At St. James

Rev. F. W. Craik officiated at the ceremony in St. James' United Church Saturday afternoon when Dorothy Bernice Leeson, daughter of Mr. and Mrs. S. J. Leeson, became the bride of Orville William Stenton Smith, son of Mr. and Mrs. W. J. Smith, Park street. The church was decorated with asters and gladioli, and Cecil E. Lapp was at the organ.

Given in marriage by her brother, Mr. George Leeson, the bride wore a floor-length gown of white silk jersey with square neckline, long sleeves coming to a point over either wrist, and a full skirt. Her fingertip veil of white net was caught to a matching halo with orange blossoms, and she carried a bouquet of red roses.

Mrs. J. Huggins and Miss Jean Lawson were her attendants. Mrs Huggins was frocked in pink sheer with square neckline and full skirt, matching net halo and shoulder-length veil. Miss Lawson wore floor-length turquoise net with matching halo and shoulder-length veil. Each carried a ring bouquet of pink gladioli.

Harold Leeson was best man, and ushers were Richard Hocking and M. Didero.

At the reception held at the home of the groom's parents, Park street, the bride's sister-in-law, Mrs. G. Leeson, received, in a black crepe gown, matching accessories, and a corsage of pink and white gladioli. The groom's mother, who also received, wore a gown of navy sheer, with matching accessories, and a corsage of red roses and cornflowers. The rooms were decorated in pink and white, and fall flowers. Friends of the bride, Mrs. Charles Foster and Mrs. M. Didero, assisted in serving a buffet luncheon to about 50 guests. The bride's table, set with a white cloth was centred with her wedding cake, flanked with pink tapers.

After the reception, the couple left on a wedding trip to Toronto and other points, the bride travelling in a navy blue tailored suit, with black accessories, and a corsage of red roses. On their return, Mr. and Mrs. Smith will live at 584 Park street.

PIMPLES

Cuticura helps clear up blackheads, eczema, pimples. Contains valuable medicinal ingredients. All druggists. Buy today! Made in Canada.
CUTICURA
SOAP and OINTMENT

Needlecraft Pattern

by Laura Wheeler

Lure small daughter or guests into helping with the dishes. Embroider these towels, using gay colors. You can make them in a jiffy.

A bright idea for gifts or bazaars. Pattern 553 contains a transfer pattern of 7 motifs averaging 5⅓ x 8¾ inches; list of materials.

Pattern Number ....

Size ....

My Name ....

....

Address ....

I enclosed 20c for postage

Iris Fitzgerald Wed At Home

The home of Mr. and Mrs. G. Walter Fitzgerald, London street, was tastefully arranged with asters, gladioli and 'mums Saturday afternoon, for the wedding of their daughter, Iris Katherine Fitzgerald, to Pte. H. G. Shaw, R. C. A. S. C. of Camp Borden, son of Dr. G. E. Shaw and Mrs Shaw, of Windsor Rev. J. H. Sutcliffe officiated, against a background of fall flowers. Miss Mildred McIntyre played the wedding music, and Miss Margaret Hooper sang "O Perect Love." Little Carol Ann Parnall, in Heavenly blue silk jersey, with pink accessories and pink flower bandeau, was at the door.

Given in marriage by her father, the bride was becomingly gowned in floor-length white Duchess satin on simple lines, with Sweetheart neckline, long sleeves coming to points of her wrists, and falling into a train. Her floor-length veil of white net was caught to a matching halo with orange blossoms, and she wore a strand of pearls, and carried a flower fan of roses and orchids.

Miss Joan Melton was her only attendant, in floor-length Spray blue crepe with Sweetheart neckline, and three-quarter length sleeves. She wore a Calot cap of matching shirred crepe, an heirloom diamond and pearl pendant, and carried Talisman roses. Orlo Shaw, brother of the groom was best man.

After the ceremony, the bride's mother received the guests at the reception in a two-piece lilac crepe ensemble, and a corsage of Talisman roses. The groom's mother, also receiving, wore a pin stripe navy blue tailored suit, with matching accessories, and a corsage of red roses.

For a wedding trip to Locust Lodge, Bobcaygeon, and Windsor, the bride donned a two-piece crepe suit, with brown accessories, and a corsage of roses. On their return, Pte. Shaw will resume his duites at Camp Borden, and Mrs. Shaw will live with her parents.

CANADIAN WARPLANES

Canada has produced more than 13,000 warplanes since the beginning of the war.

BAKERY SPECIALS
Every day at our three stores
T. H. HOOPER
BAKER and CATERER
327 George 601 George
414 George N.

For 21 Years—
PROMINENT WOMEN IN THE SOCIAL AND BUSINESS WORLD - HAVE COME TO US FOR THE REMOVAL OF
SUPERFLUOUS HAIR by ELECTROLYSIS
"Results Guaranteed"
ANNE GRAHAM LOGAN
TORONTO - 140 CARLTON ST.
Hamilton, Kresge Bldg., King St.
London, 415 Wellington St. St. Catharines, 247 St. Paul

SWIFT'S WEEKLY FOOD HINTS

Martha Logan, Swift's famed home economist, whose weekly, wartime cooking column is a regular feature of this page. Look for these valuable hints each Monday
by Martha Logan

Beef Pot Roast

Tender and juicy, a pot roast brings you all the goodness of meat and vegetables

More than once in these weekly notes, I have put forward the view that many delicious dishes are less popular than they should be just because they are inexpensive.

People seem to think that what costs less can't be as good. Well, say I, it all depends on how clever a cook you are! Beef rump or chuck cost less—and are often easier to get—than some other cuts; but properly cooked as described in the panel they are as delectable, as tender and as juicy, as any hungry family could desire. Try a Pot Roast next week-end.

Martha Logan

TO COOK A POT ROAST

4 lb. beef rump or chuck
1 tsp. dry mustard
1 tbsp. Silverleaf Lard
1 cup well-seasoned stock or bouillon
6 onions, peeled
8 carrots, scraped

Rub the meat with dry mustard and brown on all sides in hot lard. Season. Place on rack in heavy pot, add stock, cover closely, simmer — *never* boil — for 3 hours. Add vegetables, allowing just enough time to make them tender.

SWIFT CANADIAN CO. LIMITED
Makers of Premium Ham and Bacon; Silverleaf Lard; Jewel Shortening; Brookfield Butter, Eggs and Cheese

CAMPBELL FINANCE CORPORATION LIMITED
OVER 100,000 SATISFIED CUSTOMERS THROUGHOUT CANADA
F. M. Vroosh, Branch Mgr.
Over A. & P. Store. Ph. 3595
169 Charlotte Street

DOROTHY DIX

BLUNT TALKERS REAP HATE

Dumbness, Lack of Delicacy, Spite or Envy, May Be Cause of Such Remarks.

DEAR MISS DIX—Will you give me your blunt opinion of "blunt" people. I mean the people who pride themselves on always telling you home truths, and never pulling the punches, as they say. They rip and blast and tear everything and everybody to shreds, scoff at anyone who shows decent and honorable consideration of others, and call idealists "nuts." Yet even while they are rolling over your sensibilities like an army tank, they will tell you what sensitive souls they are and expect you to handle them with gloves.

How do you deal with them?

A READER.

◆ ◆ ◆

ANSWER: Being myself one of those who love their fellow creatures and being short of venom, I realize that I am unfit to deal with the plain-spoken, so I don't attempt it. I just walk high, wide and handsome around them and avoid them as I would a cobra or any other reptile.

I confess I have never been able to understand people who go out of their way to gratuitously hurt those who have in no way offended them. I cannot understand how anyone can be cruel enough to get pleasure out of robbing a fellow creature of the happiness that does not profit them, but that leaves their victim poor, indeed. God knows that none of us has any joy in life to spare.

Yet there are many people who have this sadistic spirit. Have you a frail child? They comment on how delicate it is and how they fear you will never rear it. Have you a gay husband? They never fail to tell you that So-and-So saw him lunching with a blonde. Have you a new hat? They tell you it is too young for you. Always the stab in a vital spot.

Why do such people do it? Perhaps it is dumbness. Perhaps it is a total lack of all delicacy of perception. Maybe it is spite and envy. Maybe they don't realize how they make everyone hate them. Only the Creator who, as old Omar Khayyam wrote, "along with Eden did devise the snake," really knows.

◆ ◆ ◆

DEAR MISS DIX—My friend is 29 and her fiance 49. He is a bachelor lawyer, amply able to support a wife. He says he loves her and wants to marry her and she is much in love with him. But, although the wedding date has been set a number of times, every time it approaches he puts off the marriage. What would you say this man's intentions are likely to be?

S. M. P.

◆ ◆ ◆

Poor Matrimonial Prospect for Girl

ANSWER—Certainly they are not matrimonial. Evidently for some reason he does not desire to marry the girl and she is very foolish if she wastes any more time on him. Of course, in the end, she may possibly drag him to the altar, but if she does it will be against his will and he will not make a desirable husband.

As this man is 49 and still a bachelor he may be one of the men who are celibate by nature. He may love his freedom better than he does any woman and prefers to spend his money on himself rather than on a family. Or he may be involved with some woman who threatens to make a scandal if he gets married. Or it may be a question of his health.

◆ ◆ ◆

DEAR MISS DIX—Not long ago we lost our only child, who died suddenly from polio. We cannot have any more children and our house seems so desolate and lonely that we are thinking of adopting a child. If we do, which would you advise us to take, a boy or a girl?

MR. AND MRS. F. G.

◆ ◆ ◆

ANSWER—I think a baby's hands can come nearer to working the miracle of filling the emptiness that the loss of a child makes than anything else. Just the incessant calls upon your care and attention that a baby will make will take your mind off of your grief, and the sound of the patter of little feet will kill the awful silence that breaks your heart and wears upon your nerves. You won't always be listening for the sound that never comes.

Whether you should pick out a boy or a girl is something you must decide for yourself.

Released by the Bell Syndicate, Inc.

Buy Next Winter's COAL Now.

Peterborough Fuel & Transfer Co. Ltd.

PHONE 4629

Brighten Up Your Walls At Little Cost

Let us tell you how little it will cost to decorate a room or two.

COLEMAN BROS.

447 George Phone 4485

NURSES

Hands that care for the sick ; ; ; that suffer from numerous hand-washings—and harsh antiseptics—can still be soft, smooth and lovely. Wonderful protection . . . with no sticky feeling is easy with specially-developed Pacquins Hand Cream. Pacquins' exclusive formula . . . created for nurses and doctors . . . restores the beautifying, softening skin oils lovely hands require.

. . . large economical jar 57¢

Pacquins HAND CREAM

"ALL FOR ONE . . . ONE FOR ALL"

That is the meaning of

"IMPERIAL LIFE" PROTECTION

● The military strength of the Nation is pooled in Canada's Army, Navy and Airforce.

The protective financial strength of an ever-increasing number of Canadians is pooled in Imperial Life.

Since 1897, thousands of widows have escaped hardship; a host of children have been educated and given a good start in life; an army of men have been enabled to live a self-respecting, self-pensioned old-age—through the ownership of Imperial Life insurance.

Every day, more men adopt this "all for one" principle embodied in life insurance. Alone, a man cannot make financial provision for his family against the possibility of premature death. Together with others, he can through life insurance guarantee that his plans for his family and himself will be carried through to completion whether he dies too soon or lives too long.

IMPERIAL LIFE

Founded 1897

Head Office - TORONTO

Branch Office at 387 Water Street, Peterborough

THE TIP-TILTED HIGH HAT—In all the pother about more-hat millinery lines, it behooves us to reassure those women who like the marquise type hat best, who feel most chic in something tip-tilted and fragile, that they too have been remembered fashionably. Here we have a classic of this sort, for 1945, for these customers.

—*By Prunella Wood.*

THE TEA HOUR GOSSIP . . . .

If you shop for value, and everyone does these days, you will frequently buy the cheaper cuts of meat. Their food value is just as high as that of the more expensive cuts and they really have more flavor. In slow cooking, in moist heat, and seasoning, lie the secret of many savory dishes that can be made from the less expensive cuts of meat. Below are some examples.

Spicy Riblets

2 lbs. lamb riblets, front or flank, cut in two-inch pieces, 2 tablespoons sugar, 3 tablespoons thick spicy meat sauce, 2 teaspoons vinegar, 2 tablespoons prepared horse radish, 3 cups boiling water, ½ teaspoon salt, ¼ teaspoon pepper. Brown meat well on all sides. Drain off excess fat. Add remaining ingredients, cover and simmer until meat is tender, about one hour. Add additional water while cooking if necessary, keeping the quantity of sauce up to one cup.

Ground Meat Pot Roast

2 lbs. ground beef, 1 egg, 1 cup milk, 1 cup dry bread crumbs, ¾ cup finely chopped onion, 2 teaspoons salt, ¼ teaspoon pepper, 1 cup tomato juice, seasoned, 1 tablespoon brown sugar, 1 teaspoon mustard, salt and pepper, 6 medium carrots, 6 medium potatoes, 6 medium onions. Beat egg, add milk, meat, crumbs, onion and seasoning. Mix well and shape into a loaf, with a depression in the centre. Place in a roasting pan and bake, uncovered for 30 minutes in a moderate oven. Pour off any excess fat. Pour the seasoned tomato juice into the depression in the meat loaf. Place carrots, potatoes, and onions around the lo[af]. Cover and return to the oven. Cook at 350 degrees for one hour longer.

Beef Ragout.

1½ lbs. beef, cut in small pieces, 2 tablespoons flour, 1 tablespoon fat, ½ teaspoon salt, dash of pepper, 2 tablespoons chopped onion, 2 tablespoons chopped green pepper, ½ cup chopped celery, 1 teaspoon paprika, 2½ cups boiling water. Dredge meat with flour, brown well in hot fat and add remaining ingredients. Cover and simmer until meat is tender, adding extra water if necessary.

◆ ◆ ◆

We are today going to have some recipes for vegetable loaf. Some have a little meat added to them and some are strictly vegetable. These dishes are so nice because they can be prepared in the morning and are all ready for dinner at 6 p.m.

Celery, Nut and Potato Loaf

2 large stalks celery, ¾ cup chopped nuts, 3 cups of mashed potatoes, 3 tablespoons fat, 1 egg, 1 tablespoon salt, ⅛ teaspoon paprika, 2 teaspoons grated onion. Wash, cut in small pieces and cook celery until tender in a small amount of salted water. Drain off liquid (this may be used for soup stock later). Then add the other ingredients to the celery in the order in which they are given. Combine them carefully, pack in a loaf in a greased bread pan and bake in a moderate oven. Milk or cheese should accompany this dish in the menu.

Peanut Scrapple

1 cup hot milk, 1 quart boiling water, 1 cup yellow corn meal, ¾ cup hominy grits, 1¼ teaspoons salt, ⅛ teaspoon paprika, 1½ cups chopped peanuts, ¼ to ½ cup grated cheese. Combine hot milk and boiling water, bring to the boiling point and add corn meal, hominy grits and seasoning. Stir constantly until the liquid is thickened by the cereal. Place in a double boiler and cook one hour. Ten minutes before taking off heat, add peanuts and cheese. Place in a deep rectangular bread pan and allow it to cool. When ready to use, cut in small slices, roll in egg and crumbs and fry in deep fat until brown. Sprinkle with grated cheese mixed with bread crumbs. This makes an excellent luncheon or supper dish.

Peanut and Carrot Loaf

1 cup chopped carrots, 1 cup of coarse ground peanuts, 1 cup strained tomatoes, 1 cup crumbs, 1½ tablespoons fat, 4 eggs slightly beaten, 1 teaspoon chopped parsley, salt. Chop separately the carrots and peanuts or put them through the food chopper, using the coarse knife. Add the other ingredients and form in a loaf. Place in a greased pan and bake 1¼ hours in a moderate oven.

Corned Beef Hash

2 cups chopped corned beef, 2 cups chopped cooked potatoes, salt and pepper, ½ cup milk or water, 2 tablespoons butter. Mix beef and potatoes together lightly and season. Pour the milk into frying pan with half the fat and, when this is warm, turn in the hash, spreading it evenly, and placing the rest of the fat on top. Cover the pan and place it where the hash will cook slowly for half an hour. There should then be a rich, thick crust on the bottom. Do not stir the hash. Fold it as an omelet is folded, and place on a warm platter. This slow process of heating the hash gives it a delicious flavor.

PRIESTs EXCHANGE

LONDON — (CP). — Roman Catholic priests from churches in London and Nottingham will exchange parishes for a few weeks through an arrangement to give London priests a respite from flying bombs.

You Women Who Suffer From

HOT FLASHES then CHILLY FEELINGS

During 38 to 52 Years of Age!

If *you*—like so many women between the ages of 38 and 52—suffer from hot flashes, weak, tired, nervous irritable feelings, are a bit blue at times—all due to the functional middle age period peculiar to women—try Lydia E. Pinkham's Vegetable Compound to relieve such symptoms.

Pinkham's Compound is one of the best known medicines you can buy for this purpose. Here's a product that *helps nature* and *that's* a sensible kind to buy! Thousands upon thousands have reported benefits. Follow label directions. Pinkham's Compound is *worth trying.*

Lydia E. Pinkham's VEGETABLE COMPOUND

THE STARS SAY . . . . .

By GENEVIEVE KEMBLE

For Tuesday, September 19

A DAY OF sudden, unexpected and unpredictable happenings, with a surprising turn of events which may bring many exciting and thrilling adventures, upheavals and war reaching events, on which the future, its fortunes and destiny are to be decided. The progressive and prosperous outcome depends much upon the manner and wisdom on which these radical departures may be handled at the beginning. With shrewd possibly drastic action there may be dramatic denouement, with much change adventure and happiness affecting both business and personal relations.

Those whose birthday it is find themselves confronted by a year of unlooked for change or uprooting, with many surprising and unpredictable events reaching far into the future and its destiny. With discretion, shrewdness, and wise decisions at the beginning, and not emotionalism or impetuosity, there might be dramatic experiences, happy adventures and much unlooked for progress.

A child born on this day may possess much originality, independence, creative skill and ingenuity, and should have a thrilling and adventurous career.

Roseneath News

Guests of Mr. and Mrs. J. W. Pacey this week include their son, Clark Pacey, and their brother, Shalam Pacey of New Liskeard, their sister, Mrs. A. J. Dorian of Toronto, and Mr. and Mrs. Merwin Pacey of Trenaon.

Guests at the parsonage of Rev. R. C. White and Mrs. White this week were Leland Barnes, M.C.P. and agent for a Steamship Company, Mrs. Barnes and son Allan, the latter coming to Canada to enter Trinity College School at Port Hope, and Jack Seurey and Mrs. Seurey of Toronto.

Mr. and Mrs. Kenneard Harvie and children, Arlene and Melwyn, of Lakeport, visited Mrs. Fannie Blodgett last week. Other guests of Mrs. Blodgett during the week were her daughter-in-law, Mrs. Ednel Blodgett and son Douglas of Norwood.

Mrs. Lorne Thackeray spent a few days with friends in Peterborough last week.

Mrs. N. W. Sherwin and Mrs. Isaac Skuce were in the Niagara Peninsula for a few days recently.

Dr. and Mrs. G. H. Field have received the news that their son, Wallace Field, with the Imperial Army in India, was promoted on July 10 to the rank of Captain.

Over thirty students from Alnwick township travel by bus each day to Cobourg C.I.

Mrs. D. McGrath and daughter, Mrs. D. Leether, visited Mr. and Mrs. Maurice McGrath, Cobourg, last week.

Of Interest to Women

SALE OF SKIRTS

Reg. to $3.95

$1.98 - $2.98

UPTOWN SILK SHOP

404 George N.

Shower or Wedding Gifts Various Prices

WARNE'S Jewellery

349 GEORGE

For Style and Economy Shop at

M. S. ZACKS & SON

Ladies' and Men's Wear

424 George St. Phone 7573

YOUR DOCTOR IS OUR BOSS

When it comes to prescriptions We follow his orders to "the letter"

FULLER'S DRUG STORE

236 McDonnel - Phone 9235

We gladly exchange and refund on all merchandise.

WALKWEL SHOES

MEN'S WOMEN'S and CHILDREN'S SHOES

Phone 3856 378 GEORGE

WASTE PAPER

IS URGENTLY NEEDED FOR VITAL WAR USES

JOIN

Canada's Biggest Paper Chase

ON

Thurs., Sept. 21

Thursday, September 21st is the date set aside as Paper Salvage Day in Peterborough and district—an important event in the greatest drive for paper ever held in Canada.

You are urged to bundle newspapers, magazines—any waste paper around the house—and leave it out to be picked up by the trucks.

It doesn't matter how small a contribution you are able to make—remember—the whole success of the drive depends on the efforts of every one of us.

Salvage Will Be Collected

In Peterborough - Hastings - Havelock - Lakefield - Millbrook - Norwood - Omemee and Surrounding Districts.

NOTE—RURAL RESIDENTS:

In towns place salvage out in front of your home before 8 a.m. Thursday morning. Rural residents please take your contribution to the nearest point listed above.

NOTE—PETERBOROUGH RESIDENTS:

Please have your paper out by 6 p.m. Thursday for evening pickup.

This advertisement sponsored in the interests of the National Salvage Emergency by—

B. F. Ackerman, Son & Co. Ltd.
Canadian General Electric Co. Ltd.
Canada Packers Ltd.
Canadian Raybestos Co. Ltd.
Outboard Marine & Mfg. Co. of Can. Ltd.
Martin-Hewitt Containers Ltd.
Peterborough Lock Mfg. Co. Ltd.
Peterborough Utilities Commission
Quaker Oats Co. of Canada Ltd.
Western Clock Co. Ltd.

The Examiner

CLASSIFIED ADVERTISING RATES

Cash with order 1½c per word per insertion; 35c minimum for first insertion; 45c minimum with box number.

If paid within five days, 2c per word per insertion.

After five days, 2½c per word per insertion.

Refunds must be claimed within thirty days.

The names and addresses of box-holders are confidential and cannot be given under any circumstances.

THE PETERBOROUGH EXAMINER reserves the right to classify, edit or reject any classified advertising copy. Read your ad at the first insertion. The Examiner will not be responsible for more than one incorrect insertion. Copy accepted up to 1 p.m. each day for insertion the same day except Saturdays when copy must reach the Examiner before 10 a.m.

Birth Notice	75c
Card of Thanks	75c
Engagement Notice	75c
Marriage Notice	75c
Death Notice	75c
In Memoriam	75c

The above charge is for 50 words—over 50 words 2c per word is charged. Coming Events — First insertion 20 words or less minimum charge 50c. Subsequent consecutive insertions 40c per insertion. Over 20 words, 2c per extra word per insertion.

TELEPHONE 4641

Births Marriages Deaths
In Memoriam, Cards of Thanks

BIRTH

IVIN—At St. Joseph's Hospital on Saturday, September 16, 1944, to Stoker 1-C, Walter Ivin and Mrs. Ivin (nee Phyllis Constable), a daughter, Nancy Ann.

SHEWARD—Mr. and Mrs. John Sheward, wish to announce the birth of their son, at Nicholls Hospital September 14, 1944, a baby brother for Barry, Grant and Bobbie.

ENGAGEMENT

The engagement is announced of Patricia M., daughter of the late Mr. and Mrs. William A. Duffus, to Leonard Joseph, son of Mrs. Jane Gouin, Toronto and the late Mr. Ludger Gouin. The wedding to take place Oct. 7 at St. Peter's Cathedral.

DIED

PAVY—At her late residence, 279 McGill St., on Sept. 16, 1944, Mrs. Mary Ann Pavy, beloved wife of Edward Pavy and mother of Mrs. E. Armstrong, Mrs. Roy Northey, Wm. and Charles Pavy, of Smith Township, Mrs. Wm. Meredith, Mrs. O. Kelly, A. E. Pavy, Fred and Harold Pavy, of Peterborough, Mrs. A. Bunn of Deseronto, Wesley Pavy of Guelph and the late Mrs. E. Walker. Resting at the Funeral Home of A. Comstock & Sons, 305 Water St., where service will be held at 2 p.m. Interment Little Lake Cemetery.

HUBBLE, Henry W.—At Lakefield on Saturday, September 16, 1944, Henry W. Hubble, in his 93rd year. Resting at the Tedford Funeral Home, Lakefield, for funeral service on Monday, September 18, 1944, at 2 p.m. Interment Lakefield Cemetery.

GILLESPIE, Mrs. Peter—On Sunday, September 17, 1944, at the home of her daughter, Mrs. Clarence Robertson of Otonabee, after a short illness, Mabel Humphries beloved wife of Peter Gillespie. Funeral Tuesday, September 19, at 2.30 p.m. from her late residence Keene, to Keene Cemetery for burial.

CARD OF THANKS

I wish to thank the gentleman who picked up my purse in Eaton's store Thursday and took it to the office. Mrs. Robert McKee.

Mr. William Howden, wishes to thank his many friends, neighbors and relatives who were so kind in his recent sad bereavement.

FLORISTS

TURNBULL'S FLOWERS LIMITED 441 George Phone 7583—Nights 3257

IVEY'S FLORIST—PEONIES, SHRUBS, Evergreens. 5 Wolsley Street.

COMING EVENTS

First insertion 20 words or less minimum charge 50c. Subsequent consecutive insertions 40c per insertion. All over 20 words, 2c per extra word per insertion.

BRANCH NO. 52, CANADIAN LEGION, B.E.S.L. Regular Monthly Meeting, 8.00 P.M. Monday, Sept. 18th. All Members are urged to attend this meeting. Also Members who have not been initiated.

A MEETING OF THE RATE PAYERS of the suburban area R.R. No. 13, Smith Township, bordering on the city will be held September 20, 8 p.m., in Queen Elizabeth School, in connection with obtaining the services of the Victorian Order of Nurses, auspices Queen Elizabeth Home and School Association.

THE PETERBOROUGH ACQUARIUM Society are resuming their meetings in the Department of Agriculture Rooms on Hunter Street, commencing Wednesday, September 20, at 7.45 p.m. This meeting will be open to all interested parties.

BINGO TONIGHT AT MOOSE Hall, 8.15. First game worth $5.00. Other prizes consist of good quality merchandise and cash to the amount of $60.00. Everybody welcome. Admission 25c, extra card 10c.

In Memoriam Verses

A booklet from which In Memoriam verses may be selected is available at the Advertising counter of The Examiner. Telephone Classified Dept. 4641.

Coming Events
(Continued from Preceding Col.)

AFTERNOON TEA, OTONABEE Chapter, I.O.D.E. Wednesday, September 20, at the home of the Regent, Mrs. A. Leach, 140 Stanley Avenue. Plan to attend.

BY OCTOBER 1st. NAMES AND addresses all Peterborough men and women in active army for Christmas Boxes. Telephone 8185, 5184.

SOCIAL EVENING, K. of C. HALL Simcoe street Tuesday. Thirty games. Special prizes. Come and bring your friends for an enjoyable evening.

ARMY ADDRESSES URGENTLY needed. Peterborough men and women in active army by October 1st for Christmas boxes phone 5551, 4416.

THE WOMEN'S ASSOCIATION OF Murray Street Baptist Church are having a tea and sale of home-made cooking at Miss Aileen Morgan's, corner of Murray and George, Thursday afternoon, September 21, from 3.30 until 6.30.

GOLDEN LINK REBEKAH LODGE will open Tuesday, Sept. 19, at 7.30 p.m. Members are reminded of the shower for ditty bags.

PERSONALS

ATTENTION, MR. A. FERGUSON
WILL YOU KINDLY RETURN THE Two Pairs of Navy Blue Pants received from a Cleaning Plant about a month ago. Your Pants are at the Plant now.

SPIRELLA FOUNDATIONS. 3011.

RAWLEIGH'S PRODUCTS 360 SIMCOE Telephone 3055

UGLY WARTS
Use "Wart Fix," absolutely painless and harmless. Sold at all drug stores

FULLER BRUSH REPRESENTATIVE Telephone 9778

"SLENDOR TABLETS" — HARMLESS and Effective. Two weeks' supply $1.00. At Elliott's, McDermid & Jury and Payne's Drug Stores

MEN, WOMEN OVER 40, FEEL OLD, worn, weak? Want normal pep, vim, vitality. Try stimulants, tonics in Ostrex Tonic Tablets. Introductory size only 35c. For sale at all good drug stores everywhere.

FULLER SALESMAN F. DAWE, 451 Water. Telephone 4789.

AVON REPRESENTATIVE 548 Bethune Street 3194

Landscaping

BROOKDALE-KINGSWAY NURSERIES, Bowmanville — Roses, Evergreens, Hedges, Fruits. Call C. Cowan, 4598.

Custom Tailoring

DOES YOUR COAT OR SUIT NEED Altering? Have it done now. Tony Pepe, Greene Building. Dial 4295.

Piano Tuning

FRED WALKER, HEINTZMAN & CO., Toronto, Authorized Piano Tuner — permanently located Peterborough. Telephone 9496. Mail Order CHEX.

WILLIAM POTTER, PIANO TUNING and Repairing (formerly Heintzman) Dial 9462.

3a Hairdressers 3a

MARY MARINO ADVISES ONE OF her better Cream Waves for that hard to curl, and dry hair. Dial 8663

SPECIALS — END PERMANENTS $1.00 up. Oil Permanents $2.50 up. Downer's. Dial 8874.

SPECIAL RE-CONDITIONING PERMANENT, $7.00 Paris Beauty Salon, 184 Hunter Street W., opposite Bell Telephone Co. Telephone 5311

EXTRA SPECIAL OIL WAVE, $6.50 FOR $5.00 Rosanne Beauty Salon, Kresge Building. Dial 8837.

FOR SALE

4 Miscellaneous 4

VEGETABLE JUICER, BEACH STOVE, Electric Fixture, China Toilet Set Dial 9902.

GENTLEMAN'S SUIT, SIZE 40; FIT Short Man. Telephone 9728.

BLANKET COAT, SIZE 14. TELEPHONE 3757.

HAND WASHING MACHINE, NEW condition, Cypress Tub, Beatty make 711 Armour Road.

CHINOOK COOK STOVE, WOOD OR Coal, Water Front. 197 Braidwood Avenue.

CULTIVATED GRAPES, 45c PER 6-QT. Basket, $2.00 Bushel. Also Apples, $1.25 Bushel; purchaser must pick. Potatoes, No. 1, $1.50, No. 2 $1.15. Close to town. Telephone 5512.

WHEEL BARROW, 225 CADDY Street.

GUARANTEED LIGHTER REPAIRS. Fast service. Price quoted before repairing. 506 McGill, Montreal 1, Que.

GIRL'S BLUE WINTER COAT, SIZE 8 6713.

SMALL QUEBEC HEATER, GOOD CONDITION. 26 Park North.

SEVEN - PIECE WALNUT DINING-Room Suite. 461 Hunter West.

DOLL'S CARRIAGE, A BEAUTY; Stove Pipes. 634 Union.

PARKINSON MOTOR SWITCH AND Starter, 30 Horse-power, 60 Cycles, 550 Volts. F. J. Norish, Lakefield.

PETERBOROUGH METAL COMPANY We Buy and Sell Machinery of all kinds, Scrap Iron and Metals, Belting, Pulleys, Motors. Complete Stock of Plumbing and Heating Supplies. 256 Simcoe St. Telephone 5769.

SILK AND WOOL DRESSES, 14-15-16; Black Winter Coat, brown squirrel collar, size 14, practically new; Shoes, size 5½, 6, 6½. Apply, after 6 p.m., Tuesday and Wednesday Afternoons and Evenings, Telephone 9868. 523 Aylmer, Upper Apartment.

QUEBEC COOK STOVE, GOOD CONDITION. 174 Hunter West.

MAN'S LEATHER COAT, ALMOST new, size 42. 360 Gordon Street.

BEDROOM SUITE COMPLETE, OAK Sideboard, Kitchen Suite, Numerous Small Articles. 408 McDonnel Street. Apply Afternoon and Evening.

LADY'S FUR COAT, BLACK HUDSON Seal Heads, size 38, excellent condition, $50.00. 65 Brock Street. Telephone 5479.

BLUE COAT, WITH FUR COLLAR, size 14. 386 Murray Street, or Telephone 4771.

COOK STOVE (ACME), WRITING Desk, New Bed with Springs and Mattress, New Watering Can, large size; Step Ladder, etc. After 6 p.m., 722 Ross.

UPRIGHT MAHOGANY PIANO, TUNED and Delivered, $89.50. Parks' Studio, 208 Charlotte Street.

BROWN FALL COAT, SIZE 14. 62 Brioux Avenue. Telephone 7869.

FOR SALE

4 Miscellaneous 4

DINING-ROOM SUITE, NEARLY NEW, $55.00; Chesterfield, Chest of Drawers, Electric Heater, Odd Tables, Stove Pipes. 549 Harvey.

McCLARY COOK STOVE, A1 CONDITION. D. McColl, Curtis Brick Yard.

CAR BATTERIES
MOTOR OIL, MUFFLERS, TAIL PIPES
You Can Save Safely on MOTO-MASTER TESTED PROVEN PRODUCTS
Canada's Leading Dealers in Auto Parts and Accessories.
CANADIAN TIRE CORP'N ASSOCIATE STORE
I. H. Keefer, proprietor.
342-4 Water Street. Opposite Market
Phone 8281.

SHOT GUN, FINE ENGLISH TEN-Guage Greener, like new, Leather Case, $95.00. Write Box 181, Examiner.

WORMS, MINNOWS. 172 ADELINE.

BOY'S RAIN CAPE, MAN'S TUXEDO, size 38, 28-inch leg. 605 Rubidge

CABINET, BATTERY RADIO, PRACTICALY new. 7076.

THREE-PIECE CHESTERFIELD SUITE plum-colored Mohair. Call between 5 and 8, 516 Sherbrooke.

PRE-WAR SILK FISHING LINES, 18 24 and 30 lbs. test 492 McDonnel Side entrance. Evenings.

5 Dogs, Cats, Birds, Etc. 5

FEMALE TERRIER DOG AND PUP Apply after 6, 181 Edinburgh.

SPANIEL, ALSO COACH PUPPY. 245 Princess. Telephone 8576.

WANTED, HOME FOR KITTENS. DIAL 4489.

DOGS BOARDED. HEDGLEY KENNELS Port Hope Highway. Telephone 4906

6 Fuel 6

SEVEN CORDS SOFT WOOD, DRY. S. McIlmoyle, Fraserville.

7 Livestock and Poultry 7

FOR SALE, YOUNG HOLSTEIN COW, due immediately. Wanted, Calf for Vealing. 2 ring 4, Douro.

JERSEY COW, 7 YEARS, MILKING, due in March, $50.00. Would take Pigs in Exchange. Telephone 7032.

SIX-MONTHS-OLD YORKSHIRE BOAR from advanced registry dam. Garnet Whitfield, Fraserville. Dial 7037.

30 BARRED ROCK PULLETS, READY to lay. Telephone 4064.

10 CHUNKS OF PIGS. ALSO THREE Male Lambs. Apply W. H. Rowan, Bethany.

32 GRADE OXFORD SHEEP, 3 YEARS and under. T. W. Belch, Millbrook.

FIVE HEREFORDS, 1½ YEARS OLD; One Hereford Bull, Three Fat Steers. 24 ring 41, Warsaw.

DARK DAPPLED GREY MARE, 6 years old. Russel Davis, Lakefield.

JERSEY COW, TO FRESHEN SEPTEMBER 20. Telephone 6982.

8 Real Estate 8

POSSESSION NOW OR OCTOBER 1ST

Howden Ave., 4 Rooms		$ 800
Edison Ave., 6 Rms, light, furn.		$2,600
Brioux, New Bungalow, modern		$3,000
Albertus, 6 Rms, all oak fls. mod.		$3,500
Inverlea, 6 Rms, modern		$3,500
Antrim, 8 Rms, modern		$4,500
Sophia, 7 Rms, fireplace, garage		$4,300
Aberdeen, New Bungalow, mod.		$5,000
Gilmour, 8 Rms, steam heat		$6,000

J. A. GIBBS, 141 Hunter St. 3843

SEVEN-ROOMED HOUSE FOR SALE, in Omemee. Apply William Evans, Omemee, Ontario.

FARM OF 15 ACRES, 12 MILES FROM Peterborough and one mile from Village, Hydro and bath. Write Box 154, Examiner.

THE LATE ROBERT KNOX FARM — Parts of Lots 17, 18 and 19, in 4th Concession, Asphodel Township, 232 Acres more or less. Brick House, good barns and stables, 3 wells and creek; good Wood Lot 1½ miles north of Highway No. 7, five miles from Norwood, one mile to school. Apply Mrs. Beatrice Knox, 423 Downie Street, Peterborough.

E., Modern 7 Rm. Brick, New Roof, well decorated. Immediate possession ... $4,300
N., 6 Rm. Brick, complete plumbing, large lot. Possession Oct. 1 ... $3,500
Park St., South, 6 Room Brick, complete plumbing, furnace. November possession ... $3,200
O'TOOLE BROS.
184 Charlotte St. Phone 9447

TWO BUNGALOWS. APPLY 218 Prince, Evenings.

$6,000—MODERN HOME, 6 FULL-SIZED Rooms, large hall, bath, etc., built-in fireplace, hardwood floors throughout, up-to-date in all respects, close to bus line. Write Box 184, Examiner.

$ 750—Four Rooms, South.
$1,650—Five Rooms, South.
$2,000—Five Room Brick.
$3,200—Eight Room Frame. Possession of all now, or Trade for Land, Farms in all sections.
ARNOTT REAL ESTATE
354 Water St. Telephone 3709

IMMEDIATE POSSESSION, 8-ROOMED Brick, North-end, Peterborough, two fireplaces, hardwood down, new furnace, good roof. Would Duplex easily. Easy terms. B. F. Blake, Lakefield. Telephone 36.

BRICK 6 ROOM 3 PIECE BATH. Furnace garage, Good revenue $3300
Frame 6 rooms, 2-piece plumb $1800
Brick, 7 rooms, 3-piece bath, furnace, fire place, garage. Immediate possession ... $4200
100 Acres, good buildings, Otonabee ... $4200
M. STOREY
374½ GEORGE STREET. PHONE 6573

7 Room, brick east	$4200
7 Room, brick George	$4200
6 Rooms, brick west	$4700
Modern Bungalow, north	$5200
7 Room, brick, west	$5500
100 Acre Farm, electric lights, near Hastings	$3000

Immediate possession of above properties.
A. E. THOMPSON, Real Estate, Kresge Building. Telephone 7284.

10 Used Cars 10

1936 PLYMOUTH SEDAN, 5 TIRES, heater, defroster, fan—$680.00. Serial 9355289. Would take Coach or Trade-in. Lawrence Olver, 7th Concession, Smith.

1929 FORD SEDAN, NEWLY PAINTED, 5 fair tires, Serial No. CA-134405 — $135.00. F. Christmas, 59 Lee Street.

TWO HARLEY-DAVIDSON MOTORCYCLES. Telephone 8622.

1928 CHRYSLER SEDAN, SERIAL NO. JW227R, good condition, tires good. Price $200. W. B. Jamieson, 475 Murray.

1932 FORD DELUXE COACH, SERIAL No. C18D9177, 6 good tires—$250.00. Clarence Wright, 486 Patterson.

1932 FRONTENAC SEDAN, SERIAL E1059, 5 tires—$200.00. Frank Doherty, 308 Lake Street.

FOR SALE

10 Used Cars 10

1931 PONTIAC COACH, SERIAL 153275, 5 tires—$175.00. E. J. Hurtubise, 114 Stewart.

TO RENT

11 Miscellaneous 11

TO RENT, BRICK GARAGE, CEMENT Floor and Driveway, electric lights. 259 Prince Street.

ELECTROLUX CLEANER, COMPLETE by day or week. 4547.

11x Apartments to Rent 11x

THREE UNFURNISHED, HEATED Rooms, temperance couple. Apply, after 6, 181 Edinburgh.

ATTRACTIVE THREE-ROOMED LIGHT Housekeeping Suite, Furnished preferably, semi-private tiled bath, West residential; suitable refined business people. Write Box 182, Examiner.

COSY, BRIGHT, HEATED AND FURnished Suite. Business Couple preferred. Telephone 9420.

BRIGHT 3-ROOM APARTMENT, IN clean, quiet, temperance home; good location. Immediate possession. Write Box 162, Examiner.

LADY DESIRES TO MEET COUPLE willing to share comfortable Home on moderate terms. Write Box 161, Examiner.

11xx Houses To Rent 11xx

SEVEN-ROOM BRICK HOUSE, LIGHTS furnace, over Locks Bridge. 201 Romaine Street.

12 Rooms 12

FURNISHED, HEATED LIGHT HOUSE-keeping Room, suitable for Two; also Large Room, twin beds, Two Gentlemen. After Seven, 457 Gilmour.

FURNISHED FRONT ROOM, WITH continuous hot water. Dial 6400.

TWO ROOMS, IN EXCHANGE FOR Housekeeper's services. 768 New Romaine.

TWO DOWNSTAIRS ROOMS. 679 Stewart.

TWO BRIGHT, CLEAN, FURNISHED or Unfurnished Rooms. 605 Rubidge.

YOUNG FARM GIRL TO SHARE FURnished Room, Kitchen privileges. Write Box 183, Examiner.

FURNISHED, HEATED ROOM, BUSINESS person; Meals optional. Apply 541 Gilmour.

FURNISHED, HEATED BEDROOM FOR Two, central. Telephone 7645.

NICE ROOM, FOR LIGHT HOUSE-keeping if necessary. 230 Dublin.

THREE ROOMS, PARTLY HEATED, 1 mile South of Locks Bridge, on River Road. Telephone 6046.

LARGE ROOM, WITH BALCONY, TWIN beds, suit Two Gentlemen. Telephone 9491. 461 Hunter West.

BED-SITTING-ROOM, HEATED, MAIN entrance. 168 Morrow.

TWO HEATED, FURNISHED ROOMS. Kitchenette. 588 Aylmer.

BEDROOM, GENTLEMAN. 466 SHERbrooke.

WANTED

13 Room & Board Wanted 13

YOUNG GIRL DESIRES TWO OR Three Unfurnished Rooms or Small Apartment. Telephone 8289.

MARRIED BUSINESS GIRL DESIRES One Heated, Unfurnished Room for self, with Board. Telephone 6987, after 5.

TWO FURNISHED, HEATED, LIGHT Housekeeping Rooms, close to C.G. Telephone 3716.

TWO OR THREE ROOMS, OR SMALL Apartment, heated. Ivan Davey, Route 6, Cobourg.

13a Apartments Wanted 13a

UNFURNISHED APARTMENT; NO children; good rent. Telephone 8920 or 4902.

SMALL, FURNISHED APARTMENT, central, Two Business Girls. Write Box 156, Examiner.

THREE OR FOUR UNFURNISHED Rooms or Apartment, heated, North or Central. Write Box 155, Examiner.

APARTMENT OR DUPLEX, ADULTS only, by November 1. Telephone 6716.

13b Houses Wanted 13b

I WILL PAY CASH UP TO $2,500.00 for Small House. Write Box 163, Examiner.

MODERN HOME IN GOOD CONDITION, central. Will pay $6,000 to $8,000. Write Box 152, Examiner.

MODERN HOME, 7 OR 8 ROOM, WITH garage, West or North location preferred. Price $8,500 to $10,000. Owners only. Write Box 132, Examiner.

15 Miscellaneous 15

PIANO WANTED. WILL PAY CASH. State make and price, Box 186, Examiner.

PORTABLE BATTERY RADIO OR Phonograph, in good condition. Telephone 4742.

DUMP TRUCK, PLATFORD DUMP preferred. Give full details, P.O. Box 202, Campbellford, Ontario.

TWO WHEELS, WITH HARD RUBBER tires, suitable for Trailer. Reg. Fallis, Millbrook, 207 ring 14.

VACUUM DRAFT FOR FURNACE. Telephone 168J, Lakefield.

HIGHEST CASH PRICES for OLD GOLD (in any form)
WARNE'S JEWELLERY STORE
349 George Street Telephone 5171

IRON, RAGS, FEATHERS, PAPER Petersiel, Bethune and Hunter. Telephone 9403

POULTRY AND FEATHER TICKS PAY Highest Prices. M. Glahman. Dial 8298

STOVES, FURNITURE. HUDSON Telephone 65, Lakefield

LIVE POULTRY WANTED — MARKET Prices. A. Lantan. Telephone 6297

LIVE POULTRY — PAY HIGHEST Prices. Florence 6823. 560 Somewood

STOVES AND FURNITURE WANTED Telephone 4115—Nights 6294

HIGHEST PRICES PAID FOR RAGS Paper, Iron and Metals. J. Burfield Dial 8368

LIVE POULTRY—MARKET PRICE M. Katz 6906 182 Aylmer

FURS
Cash Paid for Your Old Fur Coat. Write Box 65 Examiner.

WANTED

17 Help Wanted Male or Female 17

HERE IS YOUR OPPORTUNITY TO turn your spare time into dollars by representing Canadian Home Journal. Easily sold Christmas offers about to be released. High commission. Write Mr. Chapman, 783 Richmond Street West, Toronto 1.

APPLICATIONS WILL BE RECEIVED by the undersigned for a Temporary Teacher for the Collegiate and Vocational School for the period October 1, 1944, to June 30, 1945.

Applicants to state age, experience qualifications and what Subjects they are prepared to teach in Grades IX and X. General Course. Salary according to schedule.

J. E. HUGGINS,
Secretary-Treasurer,
Board of Education,
Peterborough.

18 Help Wanted, Female 18

WOMAN TO DO SMALL FAMILY WASH in vicinity of Park and McDonnel. 496 Donegal.

HOUSEKEEPER, TO TAKE FULL charge. Write Box 153, Examiner.

WOMAN TO CLEAN WEST-END OFFICES, several Mornings each week. Apply in person to 329 Charlotte.

19 Help Wanted, Male 19

BOYS WANTED FOR EARLY MORNING Paper Routes. Apply at Le-Barr's, Charlotte Street.

MAN FOR MARKET GARDEN. TELEPHONE 6723.

WANTED, A SALESMAN, PREFERABLY one with experience in Insurance, for part-time work; must be full time employed at present. Apply at the Empress Hotel, Peterborough.

19x Agents Wanted 19x

MEN AND WOMEN
Watkins Dealers are Making More Money to-day than ever before. Enjoy the security and benefits of affiliation with the Oldest and Largest Company of its kind in the world. Watkins have a buying power of $20,000,000.00—with millions invested in raw material. No experience required. Every Watkins Product sold on a guarantee of satisfaction or money refunded. All sales records were smashed in 1943—generous bonuses were paid to all Watkins dealers. Get into business for yourself on our capital in your home or adjacent locality. Write now for further information to The J. R. Watkins Company, Dept. O-P-2A, 2177 Masson, Montreal.

EMPLOY SPARE TIME PROFITABLY
We offer you an attractive and lucrative propostion in the sale of our Personal and Autograph Christmas Cards. This line includes a sufficient variety of designs and all the popular price ranges, to make selling easy for young and old. The demand is great, our commissions are liberal. Sample albums are free. (Must have other full time employment.) Master Kraft Greeting Card Co., Ltd. Room 308 Doherty Bldg., Toronto.

20 Employment Wanted 20

REGISTERED NURSE HAVING FREE time from October 2-19, would Relieve on any case, any hours. Write Box 185, Examiner.

POSITION AS HOUSEKEEPER, OCTOBER 1st. Write Box 151, Examiner.

21 Boarders Wanted 21

ROOM AND BOARD FOR GENTLEMEN 376½ Water, Apartment 2.

ROOM AND BOARD FOR TWO GIRLS. 183 Bethune.

ROOM AND BOARD, FIVE MINUTES from Canadian General and Johnson Motors. Telephone 6440.

FURNISHED BEDROOM, 2 SINGLE Beds. Can accommodate 2 Gentlemen. Good home-cooked meals, close to all factories; reasonable rates. 183 Stewart.

CHOICE ROOMS, SPRING MATtresses, all conveniences, central; select Meals; Gentlemen preferred. Telephone 7541.

TWO TO SHARE ROOM, TWIN BEDS; Board optional. Telephone 5947.

WHO CAN DO IT

22b Painters, Decorators 22b

EFFICIENT, SMART STYLING for HOME DECORATION
Interior and Exterior "Elastica Quality Goods"
HAROLD COLEMAN
Telephone 9922 336 George Street

COLEMAN BROS — "THE HOME OF Decorating." Established 1906. Telephone 4485. North of Brock Street

INTERIOR AND EXTERIOR PAINTING. Sprayed Painting. For Estimate, Dial 5963.

PAPERHANGING AND PAINTING — Reasonable Prices. Telephone 4514—Hudson.

22f Miscellaneous 22f

SEE US REGARDING CLEANING, REpairing and Overhauling your Furnace. F. R. J. MacPherson & Son. Telephone 5291.

NOW IS THE TIME TO HAVE YOUR Doors and Windows Caulked. S. Currie. 3205.

DUSTLESS FLOOR SANDING. William Higgins. Dial 8887.

Carting

CARTAGE AND MOVING. CALL 6685

22j Wood Cutting 22j

WOD SAWED. J. O'NEILL. 5654

WOOD SAWING. CLIFF JEWELL. DIAL 4241

WOOD TO SAW 4511

WOOD SAWING. PROMPT SERVICE Telephone 3702. S. Rendall.

25 Nursing 25

REGISTERED NURSE AVAILABLE. Telephone 9436

25x Dressmaking, Sewing 25x

DRESSMAKING, TAILORING, ALTERATIONS. Telephone 4936. 593 Harvey

DRESSMAKING AND ALTERATIONS 345 Rogers.

SEWING, CHILDREN'S WEAR, DRAPES Alterations. 197 Hunter West.

Electrical and Radio Service

FEE'S ELECTRIC SERVICE—REPAIRS—General Contracting. 106 Lock Telephone 6195

Sell That Unnecessary Piece of Furniture Through a Classified Ad.

LOST

PURSE, CONTAINING CAR KEYS, Ration Books, Permits, Valuable Papers, vicinity of Co-Op. Finder return to 482 Reid or Police Station.

PUNT, SIX WEEKS AGO, LITTLE Lake. Reward. Telephone 3835.

FOUND

GASOLINE RATION BOOK NO. H9621 Leonard Hie, Westwood.

LOANS

Campbell Loans
are made on any acceptable security. The simple information you supply is kept in absolute confidence.

Loans over $300 cost you less. Our rate is 1% per month on balance over $300, 2% per month under $300. No other company has as wide a range of plans.

CAMPBELL
FINANCE CORPORATION LIMITED
Subsidiary of Industrial Acceptance Corporation Ltd.
F. M. Vivash, Branch Manager
169 Charlotte Street
(Above A. & P. Store) Phone 3520

MONEY TO LOAN ON FIRST MORTGAGES
Easy Terms of Repayment
Apply to
PETERBOROUGH WORKINGMEN'S BUILDING AND SAVINGS SOCIETY
414 Water Street
Established Over 50 Years.

LOANS WITHOUT ENDORSERS

Need $50, $100 or up to $500. Get a Household Finance loan quickly and simply. Just tell us about your problem and choose a convenient payment plan. Payments shown include principal and charges at our monthly rate of 2% on a loan balance of $300 or less and 1% on that part of a balance in excess of $300.

Choose a monthly payment plan

Cash Loan You Get	4 Payments	6 Payments	10 Payments	12 Payments	15 Payments
$25	$ 6.57	$ 4.46	$ 2.78	$ 2.36	
50	13.13	8.93	5.57	4.73	
75	19.70	13.39	8.35	7.09	
100	26.26	17.85	11.13	9.46	$ 7.78
125	32.83	22.32	13.93	11.82	9.73
150	39.39	26.78	16.70	14.18	11.67
200	52.52	35.71	22.27	18.91	15.57
300	78.79	53.56	33.40	28.37	23.35
500	130.60	88.64	55.10	46.73	38.36

Household Finance
Corporation of Canada
Established in Canada 1928
Second Floor Lansfield Block
177 Charlotte St. (Opp Loblaws)
M. E. Holt, Manager Phone 5841

Charlie Low Captures Kawartha Title

By "HAP" WILGAR

Charlie Low, twice winner in three years, took the championship of the Kawartha Golf and Country Club from Fraser Dunfield over a 36 hole route. He defeated Dunfield 6 up and 4 to go, after a match that was as entertaining as any we have seen. Both golfers were brilliant at times. Low played steady golf all the way around and was seldom in trouble. Dunfield also played good golf and except for a temporary lapse during the morning round on the 14th, 17th and 18th holes, when he soared to two over par on each hole, his golf was as sound as Low's. It was on these holes that Low actually wrapped up the game because Dunfield was never able to get those 3 holes back.

Dunfield had a birdie 2 on the par 3 ninth in the morning round while Low had a birdie 4 on the 495 yard 13th to match Fraser's birdie. During the afternoon, Charlie twice sank chip shots for birdies. The first came at the seventh when his second ended to the right of the green, pin high. He chipped on and the ball was in the can all the way. Not content with that he repeated the performance for the benefit of a very respectable sized gallery on the par 4 14th, to win the hole against Fraser's par 4 and also win the match. Twice, lovely shots by Dunfield were nullified by his opponent laying stymies. On the 10th in the afternoon, Fraser made a perfect recovery shot after a short drive to put one of the longest spoon shots seen in a long time on the green about three feet from the pin and a possible win because Charlie was well back on the green past the pin. Low putted and the ball stopped directly in Dunfield's line and Fraser had to be content with a par four and a half on the hole instead of a birdie. Both lads played well off the tee except on a couple of occasions and there wasn't much to choose between their game through the fairway. Fraser was putting well in the morning until the late holes when he seemed to lose some of his touch. Low was steady on the green all through the match. Low played his chip shots very well, but Fraser was not as good in this department as he usually is and there you have the story of the win and loss.

Story of Match

The first two holes were halved in par figures, both contestants playing safe on the second in spite of drives which carried 275 yards. Fraser won the third when he sank a 25 foot putt, after approaching short over a trap from the right of the green. Charlie was in the trap to the left of the green on his tee shot, chipped out short and took 2 putts for a four.

On the fourth, Low played a beautiful long 4 iron for his second which ended up about six feet from the pin and he was down for an easy four. Dunfield was past the pin and over the green on his second and had to be content with a 5, which squared the match.

On the fifth, Dunfield's putt for a birdie was inches short of the cup and he was down in par 5. Low missed his second shot on this hole but was on pin high, with his third and was [illegible] down in a par 5.

On the sixth, Dunfield was short of the green in front of his tee shot, chipped past the pin and needed 2 putts for a 4, while Low played a nice approach shot over the trap to stop about 20 feet from the cup. He ran down the putt for a par 3 and went 1 up.

Both boys needed 5's on the 7th, neither being on with their seconds. Their approaches were both short and they two putted.

Close to Cup

On the 8th, Charlie's tee shot left him with a high shot over a tree on the right of the fairway to hit the green. He played a beautiful 9 iron well over the tree and ended up 8 feet from the cup. His putt for a birdie being on the lip of the cup but he was down in 4. Fraser's second was in the trap at the left. He chipped out too far past the pin and two putted for a five and was two down.

Both hit the 9th green over the pond with their tee shots. Charlie's putt was short but Fraser ran down a beautiful 20 foot curling putt for a birdie 2 and was one down at the turn.

Dunfield squared the match on the tenth, with a screaming drive, perfect 6 iron to the green and 2 putts for a par 4, while Low required a 250 yard drive, a 7 iron, which was short, an approach which hit the side of the green and stopped just on, and 2 putts.

They halved the 11th and 12th in par 4's. On the 495 yard 13th Low was a yard over the green with two long smashes chipped on and sunk the putt for a birdie, while Fraser was taking an orthodox par 5. Low was now 1 up.

He went two up on the 14th, when Fraser used up 6 strokes getting over the 430 yards between tee and cup, while Low had a par 4.

They halved the 15th in par 3's and the 16th in one over par 6's. On the short 150 yard 17th, Low hit the green and was down in three, while Fraser was in the trap at the right and took 3 more to get out. This put Charlie 3 up.

On the 18th, Fraser lost another hole, missing a short one foot putt to take 6 against Charlie's 5 and the first eighteen ended with Low 4 up.

Starting off the afternoon round, Low went 5 up at the 19th, taking a 4 against Fraser's 5. They halved the twentieth with par 5's and Dunfield got one back when he had a par 3 on the 21st against Low's 4. They played the 22nd in par 4's and Fraser won the 23rd when Charlie experienced his only bad hole of the day and ended up with a 7 against Fraser's 5. They halved the 24th with 4's and seemed about to halve the 25th with par 4's when Charlie chose this moment to throw in his approach sinking act and took the hole with a birdie 3, to get 4 up again. Fraser lost a chance to get one back on the 26th when his chip shot was flubbed and he took 5 instead of a 4 to halve the hole. Low had a par 3 on the 27th and Fraser a 4 and Low was 5 up at the turn.

On the 28th, Fraser seemed to be in a favourable position to birdie the hole after a screaming second that carried him to the green about 3 feet from the pin. However, Low laid him a stymie and they halved the hole in 4's. Low won the 29th with a par four against Dunfield's 5 and they halved the 30th and Dunfield was dormie 6.

Low hooked his tee shot into the woods off the 31st tee and was finally down in 6, while Fraser played two booming shots to the green and a birdie 4, to remain dormie 5.

On the 32nd, Dunfield was on the green with two good golf shots while Low was short with his second. He chose this moment to play the second of his approach sinking acts and ran the ball perfectly into the cup for a birdie 3. Fraser tried hard to match the birdie but missed by inches and Charlie Low was the new champion.

Morning Round:

Par out: 4-5-3-4-5-3-4-4-3.
Low out: 4-5-4-4-5-3-5-4-3.
Dunfield out: 4-5-3-5-5-4-5-5-2.
Par in: 4-4-4-5-4-3-5-3-4.
Low in: 5-4-4-4-4-3-6-3-5.
Dunfield in: 4-4-4-5-6-3-6-5-6.

Afternoon round:

Low out: 4-5-4-4-7-4-3-5-3.
Dunfield out: 5-5-3-4-5-4-4-5-4.
Low in: 4-4-5-6-3-x-x-x-.
Dunfield in: 4-5-5-4-4-x-x-x-x.

PROFESSIONAL

44 Lawyers 44

JACOB LOW — Barrister, etc. Mortgage Loans. Suite 1-2, 435 George Street (over Toronto Savings and Loan Co.). Telephone 7423 — Night 6214

ELLIOTT, PHILP & CHANDLER—Barristers, etc. Money to Loan. Offices Kresge Building. Telephone 6875. A. L. Elliott, K.C. W. B. Philp, B.A. B. J. Chandler, B.A.

W. B. GORDON—Barrister, Solicitor Telephone 3577. 397 George Street

P. D. SCOLLARD—Barrister, Solicitor Bank of Toronto Building. Telephone 6939.

JOHN A. BRADSHAW — Barrister and Solicitor. 380 Water. Telephone 9804

PECK, KERR & McELDERRY — Barristers, Solicitors. Money to Loan. Offices 415-417 Water Street. Telephone 4681. E. A. Peck, K.C. F. D. Kerr, K.C. V. J. McElderry, K.C. Walter H. Howell.

NOTICE

ASSISTANT CITY ENGINEER

QUALIFIED CIVIL ENGINEER required by Peterborough, Ontario, in temporary capacity, to Prepare Plans and Estimates of Post-War Works Program.

Length of employment depends largely on performance.

Inquiries and Applications, giving age, training, reference to nearest Selective Service Office, File No. O-357

ON AND AFTER THIS DATE, I WILL not be responsible for any Debts or Obligations incurred in my name by anyone except myself. — Reginald Waldie, 174 Albertus Street.

AUCTION SALES

MILES' AUCTION ROOM, 211 HUNTER Street, Thursday, September 21: Beautiful Mohair Chesterfield Suite, New Dropback Day-Bed, Dressers, good Set Dinner Dishes, Odd Dishes, Electric Washing Machine, 3-Burner Cream Enamel Gas Stove like new, Buffet, Chairs, Tables, Beds, Springs, Spring-filled Mattresses, Baby's Bathenette, etc.

AUCTION SALES

BIG FARM SALE— HAROLD BOLTON, Douro, full particulars later—Wednesday, October 11th.—Golden Andrews, Auctioneer.

GEORGE H. HUMPHRIES, WEDNESDAY, October 4, Farm Stock, Implements, 3 miles South-east of Norwood. More particulars later.—Golden Andrews, Auctioneer.

ENTIRE HOUSEHOLD EFFECTS OF Miss Isobel Brealey, 453 Mark street, on Tuesday, Sept 19 at 1.30. Two solid walnut buffets, antique walnut chairs and table, whatnot, cook stove, radio, electric iron, chests of drawers, good ice box, beds, dressers, stands, Singer sewing machine, pictures, paintings, dishes, glassware, etc. House sold. Gordon Hancock, Auctioneer. Phone 5021.

BY AUCTION, MARKET, SATURDAY, 4 Head 2-year-olds, 2 Young Holstein Cows.—J. H. Miles, Auctioneer.

FOR MR. W. J. GILMORE, AT FIFE'S Bay, Lot 4, Concession 5, Smith Township, Tuesday, October 3rd, at 1:30. His entire Stock and Equipment, 11 Cattle, 4 Horses, Hay, Grain, Sheep, Hogs, full line Implements, etc. — Gordon Hancock, Auctioneer. Telephone 5021.

J. H. MILES, AUCTIONEER AND VALUATOR, 25 years successful selling and evaluating at your service for satisfactory results.

FARM STOCK AND IMPLEMENTS — Mr. William Peacock, Lot 17, Concession 9, Township Cavan, Wednesday, September 20: A Big Sale of Horses, Milk Cows, Stockers, Calves, 50 Bags Potatoes, full line Implements. — J. H. Miles, Auctioneer.

HOUSEHOLD FURNITURE, ALSO House and Lot, Mrs. Richard White, Village of Lakefield, Tuesday, September 19. Contents 6-Room House, including Dresser, Beds, Dishes, Bedding, Good Range, Chairs, Tables, Toilet Set, Floor Covering, Lawn Mower, etc. The 6-Room House will be offered for Sale, in good repair, good water. Terms of House and Lot will be made known day of Sale — J. H. Miles, Auctioneer.

FOR MR. WALLACE SHEARER, Buckhorn, Ontario, on Thursday, September 21, at 12:30 p.m.: His entire Sawmill and Logging Equipment, including complete McCrea Sawmill, Planer and Matcher, Blower and R[illegible] saw, Shingle Saw, complete with Jointer and Boxes, International 80 Horse-power Diesel Power Unit in A1 shape, 1941 Dodge Heavy Duty Truck, Electric Motor, 2,500 ft. Electric Wiring, with Poles and Crosarms, Switch Boxes, 2 Transformers, Lighting Generator, complete Blacksmith Outfit, 10-Ton Chain Hoist, Pulleys, Bearings, Ropes, Saws, Tools, Belts, Vices, 6 Wagons, 2 Sleighs, Good Renfrew Scales, 4 Cattle, Wood, Lumber, Pontiac Car, and Hundreds of other Articles. Quantity of Household Effects, including Modern Electric Washing Machine. Don't miss this Sale. See posters — Gordon Hancock, Auctioneer. Telephone 5021.

LAWN BOWLING

By HERB MARTIN

Although it is now past the middle of September and we must admit that the summer is on the way out, we believe there will be plenty of bowling yet. At least let us hope so. We have many loose ends to gather up in order to complete the season's schedule.

For to-night and to-morrow night the games were published in this column on Saturday.

We have a special announcement to make, especially to those who have been attending the Saturday evening tournaments. Remember the grand time they had about two weeks ago? Well, there is going to be, this coming Saturday night another such event. We have i[t] from "usually reliable source[s]" that it is going to be tops. Kee[p] Saturday evening open.

The last open tournament of th[e] season to be sponsored by our clu[b] was held on Saturday afternoo[n] and evening. There was a nice re[-]sponse, and with entries from Po[rt] Hope, Belleville and our own clu[b] the entry list was much larger tha[n] last year. The boys played thr[ee] 15-end games right through, with[-]out supper, and were all over [by] 8:30 p.m. The winners were:

First—Peterborough— B. Jeffri[es], G. Snowden, M. Heath, skip.

Second— Peterborough— A. Ma[-]der, G. Coleman, Sr., G. Colem[an,] Jr., skip.

Third—Port Hope — R. Hodge[,] C. Churchley, V. Highfield, skip.

Fourth — Peterborough — [illegible] Hamilton, R. Brown, L. Turn[er,] skip.

Frank Jobbitt

(Continued from Page 6)

Reg. Faryon, J. H. Vernor, [illegible] Payne, H. Bradburn and Cha[-] Westbrooke to do the honors. S[tan] Payne presented the cup for the [club] championship to Bob Abbott wh[o in] reply, warned that as long as he [was] able to stand on two feet and [hit] the ball he would be out comp[eting] for that mug.

Stan Payne was awarded a [illegible] as runner up for the club champ[ion]ship. Heck Thompson took hom[e the] coveted Westclox Trophy and [illegible] Hardill, the consolation prize. G[illegible] Kelly was not present to accep[t the] G. A. MacDonald Trophy, this [illegible] kept by the winner, but Bill [illegible] the runner up received a neat le[ather] travelling case for his efforts. [Gor]don Whatman accepted the Str[illegible] Trophy with the shortest spe[ech of] the evening and a valuable [prize] was set aside for the runne[r-up.] Dr. C. C. Cragg, Joe Watson, [illegible] DeGraw and Russ Kitchen [illegible] of three cornered match to se[e who] would win the President's pri[ze this] year and Joe Watson emerge[d the] victor. After the presentati[on of] prizes a number of member[s rose] to thank the executive for [their] efforts in keeping the cours[e and] club house, etc., in such good [condi]tion and repair during a time [when] labour for this type of work [is] hard to secure. An announ[cement] was made that very shortly t[here] a directors' and players' [illegible] would be held to lay plans [for] future activities of the club.

Food Poisoned

LONDON, Sept. 18 — (CP). [illegible] Warsaw radio station "Lig[ht]" reported Saturday that [illegible] planes had dropped poison[ed] in an attempt to discredit [illegible] which Soviet planes are co[illegible] to give to Gen. Bor's troops. [illegible] "the Germans are also leav[ing] which contained arsenic [illegible] tions which they are fo[rced to] abandon."

FOUND D-DAY PLANS—KEPT SILENT — Sergt.-Maj. Emile Couture (Left) and Maj. Charles Edouard Gernaey have been decorated for saving a valuable document left behind after last year's conference at Quebec. The document happened to be Mr. Churchill's notes of the alternative dates of the invasion of Europe, disposition and number of forces and methods of transportation to the beaches. Couture has received the British Empire Medal. He turned the document over to Gernaey, his superior officer, who in turn gave it to officials at Washington. They were sworn to secrecy and kept the secret.

Canadian Birds

By G. H. RICHARDSON

During migration birds are apt to wander almost anywhere, following their general course, and so it is a fairly common occurrence to find strange birds in one's garden. One or two trees and some shrubbery will suffice to attract warblers, thrushes, and finches. Several species of the latter are now on the move, and close observation of the ones which pop up before you will likely result in the acquaintance of new species.

The lincoln's sparrow commonly

Lincoln's Sparrow.

travels in company with the white-crowned sparrow, and the sight of white-crowns put you on the qui-vive for the shyer and less conspicuous bird. The Lincoln's looks in general like a song sparrow with a buff band across the breast and along the sides, in which are fine dark streaks. The song sparrow lacks this buffy undertone across the breast and the streaks are much heavier.

Swamp Sparrow Similar.

The immature swamp sparrow has a similar breast marking to the Lincoln's, but its head is patterned in different shades of grey-brown, while in the Lincoln's there is a contrast between the blue-grey general tone and the dark reddish brown markings.

Then, too, the metallic "chink" call note of the song sparrow is different from the dry "chip" of the swamp, or the sharp "tsst" of the Lincolns. The greater contrast of color in the latter makes it appear as a cleaner bird than those whose pattern is of more similar shades. This bird was first described from Canadian Labrador by the famous naturalist, John James Audobon, and named by him for a young friend who was sharing his travels at the time.

Of the warblers, a common mi-

Nashville Warbler.

grant is the Nashville warbler, a tiny bird, soft green on the back, bright yellow below, the upper half of the head slaty blue with a white eye-ring. The Nashville is one of the few warblers in which the plumages of male and female in spring and fall, and immature, are so alike as to be indistinguishable in the field. This species winters from Southern and Central Texas through Mexico to Guatemala.

Vireos Fairly Common.

Red-eyed and blue-headed vireos are two birds likely to be met with among little bands of mixed species. The red-eyed is much the commoner bird. Its young resemble their parents except that their eyes are brown.

The blue-headed or solitary vireo is greenish on the back, while underneath, and yellow on the flanks. Like the Nashville warbler, the top of its head is slaty blue, with a

Blue-headed Vireo.

white eye-ring and line from it to the base of the bill. It shows the usual stolid character of the vireos, in its slow and deliberate movements.

This wandering from the normal habitat is not confined to the small land birds, for such birds as rails, gallinules, and bitterns have been discovered in gardens, and grebes have come down on sleety streets, evidently mistaking the reflections of lights on slippery pavement for water. Grebes are unable to take off from land and so are helpless unless some one catches them and returns them to their natural element.

HELD FOR MURDER—Pte. Edwin W. Stata, 18, who was arrested in Toronto on a charge of murdering Mrs. Austin Smith, of Detroit, Mich., at her summer cottage at Port Franks, Lake Huron, Ont.

Havelock News

The many friends of Master Bobbie Baines will be pleased to learn that he has returned from Nicholls Hospital at Peterborough, where he underwent an operation.

Stoker Floyd Parcels, who is on furlough at his home here, accompanied his mother, Mrs. O. Parcels, on a trip to visit relatives in Toronto, Galt and Hamilton.

Mrs. R. Jones is spending a few days in Toronto.

Mr. Clifford White and children of Toronto are the guests of her parents, Mr. and Mrs. L. Rowat, at Round Lake.

The many friends of Mrs. Gordon Young will regret to learn that she is ill.

Mr. Harry Hubble and son Larry, accompanied by Stoker F. Parcels, were the recent guests of the former's brother at South Lake.

Miss Florence Reid of Springbrook is visiting Mrs. A. Derrett.

Bancroft News

Mr. and Mrs. J. Goodman, Mrs. Earl Goodman and Donald, Mr. and Mrs. George Bowen and Mr. Neil Bowen of Bancroft and Baptiste, are attending the Lindsay Fair this week and also remaining until the week-end with relatives.

Douglas and Donald Jones, sons of Mr. and Mrs. Gordon W. Jones have left Bancroft for Lakefield, where they are enrolled for the 1944-45 season at the Boys' Preparatory school.

Mr. M. McLean of Belleville, spent two days here this week.

Lieutenant J. A. Broad is spending a few days' leave in town at the home of his parents, Mr. and Mrs. William Broad. Lieutenant Broad is a member of the Ferry Command of the R.C.A.F.

Pte. Lawrence Leedy returned to Camp Borden Thursday morning, having been home since last Saturday attending the funeral of his father-in-law, the late R. W. Robinson.

R.Q.M.S. Ronald Maxwell is spending a few days in Toronto this week.

Mr. and Mrs. Sidney Proudman, Mr. Jack Proudman and Miss Janet Jardine left Thursday via Barry's Bay for their home in Ottawa. Mr. and Mrs. Proudman and Jack have been visiting at the home of Mr. and Mrs. R. C. Wiggins and other relatives.

NETHERLANDS MINISTER OF JUSTICE

LONDON — (CP). — The Netherlands government here has named Dr. G. J. Van Heuven Goodhart as minister of justice. A recent arrival from the Netherlands, Dr. Goodhart formerly edited a Utrecht newspaper and in his new appointment succeeded Dr. J. R. M. Van Angeren.

ROOM AND BOARD —By Gene Ahern

SALLY'S SALLIES

Registered U. S. Patent Office.

Copr. 1944, King Features Syndicate, Inc.,

"The only thing wrong about your picture is that there isn't funny joke under it

BARCLAY ON BRIDGE

PROJECTING A SQUEEZE

SUCCESS WITH a squeeze play, even a double squeeze, frequently does not at all depend on keeping exact track of every card played by your opponents. In a great many cases, all that is necessary is to figure out what are the last few cards you wish to retain and then play out your series of consecutive winners, watching only to see whether one of the key cards of the opponents get thrown off. If it is, you are home; if not, then you play the last few cards a pre-determined way.

	North	
	♠ K 6 5 4 ♥ 9 8 7 4 3 2 ♦ None ♣ A 4 2	
West ♠ A (?)	N / W E / S	East ♥ A (?)
	♠ None ♥ K ♦ A K Q J 10 9 8 7 6 3 2 ♣ 3	

Carlton Russell, of St. Petersburg, Fla., a great student of the game, devotee of the big duplicates there, and enthusiast about squeeze plays, gives those North and South holdings as an example of his double squeeze technique, which he has used on the defense as well as on the offense. In this case, South is declarer at 5-Diamonds, and West leads a diamond.

After a bit of study, the declarer can safely announce that, if West has the spade A and East the heart A, he claims all thirteen tricks by means of a double squeeze through running his diamonds.

In case the opponents fail to comprehend or dispute his claim, the play goes forward. Ten successive diamonds are run, and unless in the meantime the K of one major suit becomes a winner, the last diamond is led to trick eleven. At that time the dummy retains the spade K and the club A-4; the spade K is discarded on that trick unless it becomes a winner through discard of the A by West. For trick twelve, the club 3 is led unless the heart K has become a winning card through discard of the A by East on the preceding trick.

To follow this method, which in principle is employed by every great card player, you first figure out what cards you wish to leave at the end, and mentally reserve them. This obviates any necessity of remembering all the cards played.

• • •

Tomorrow's Problem

	North	
	♠ J 9 6 5 3 2 ♥ 4 ♦ J 8 7 3 ♣ 7 4	
West ♠ A ♥ J 9 8 5 ♦ A Q 6 4 ♣ K J 10 3	N / W E / S	East ♠ 8 4 ♥ 10 7 6 2 ♦ 5 ♣ Q 9 8 6 5 2
	♠ K Q 10 7 ♥ A K Q 3 ♦ K 10 9 2 ♣ A	

(Dealer: South. Both sides vulnerable.)

If South opens this deal with 1-Diamond and West doubles, what should North do? In other words, which of two theories do you follow?

DAILY CROSSWORD

ACROSS

1. God of pleasure
4. Distress signal
7. Abrupt
9. Mulberry trees
12. Sphere of action
13. Rub out
14. Permit
15. Flower
17. Siberian gulf
18. Queen of heaven (myth.)
19. Monetary unit (Latvia)
20. Bulging jar
22. Weep
24. Comes close to
26. Cony (Old Test.)
30. Kind of dog
32. Expressed juice of grapes
33. Highest card
36. Revolve
38. Earth as a goddess
39. Picture
41. Old weight for wool
42. Cursed
43. Razor-bille auk
45. Literary composition
46. Beseech
47. Type measures
48. Hovel

DOWN

1. Vegetable
2. Even (poet)
3. Region
4. A fiscal agent
5. Rowing implements
6. Chip, as of stone
7. Large room
8. Threefold
10. Continent
11. Clan (Ire.)
16. Grampus
18. Musical instrument
21. Music note
23. Ship's small boat
25. Carriages
27. Music note
28. A kind of wool
29. Required
31. Gazelle
33. Projecting end of a church
34. Bovine animals
35. Appearing as if eaten
37. Type of gland
40. Streetcar (Eng.)
41. Allowance for waste
44. Eskimo tool

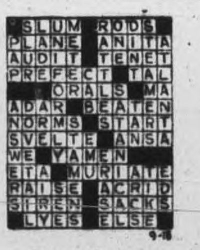

Saturday's Answer

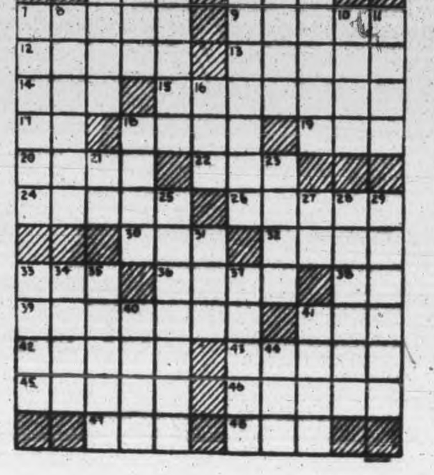

TERRY AND THE PIRATES —By Milton Caniff

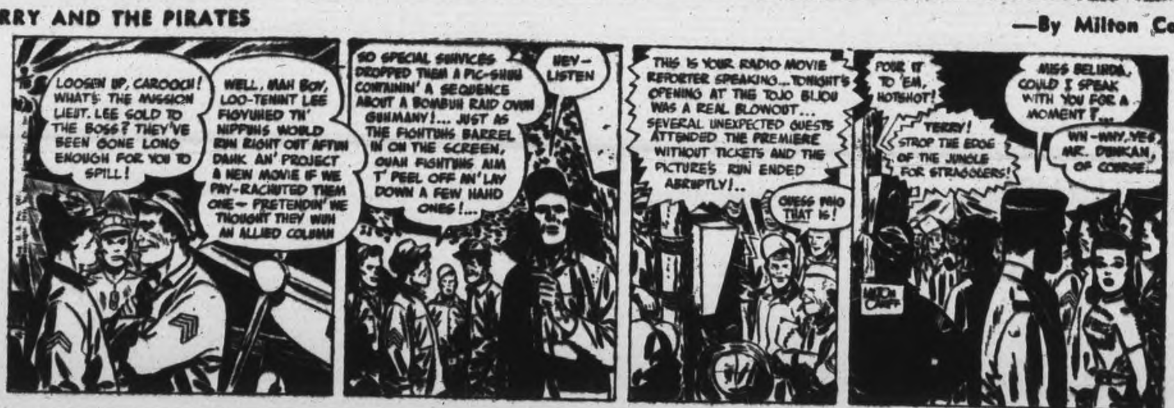

LI'L ABNER —By Al Capp

HENRY —By Carl Anderson

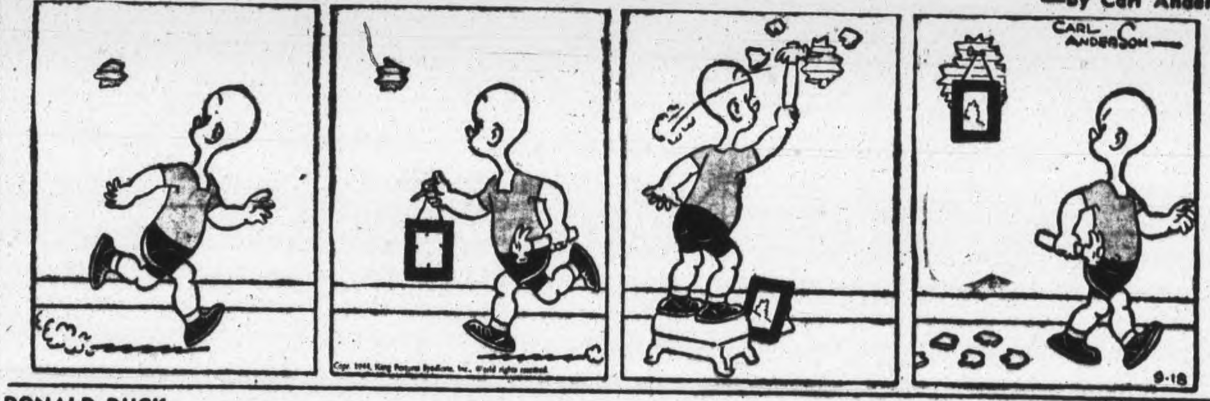

DONALD DUCK —By Walt Disney

BLONDIE —By Chic Young

MUGGS AND SKEETER —By Wally Bishop

BRICK BRADFORD —By William Ritt and Clarence Gray

TILLIE THE TOILER —By Russ Westover

Does Your Car Knock?
—Use Sunoco Gas.
DAVIS SUNOCO SERVICE STATION
266 CHARLOTTE ST.

SAVE THOSE SHOES!
Let us dye your summer whites for extra wear

HOPKINS SHOE REBUILD
292 Charlotte Phone 6323

Whether it be a loaf of bread or large grocery order we gladly issue receipts.
McKnight's Grocery
694 Armour Rd. Phone 6134

Cardinal Plans To Visit Troops

MONTREAL, Sept. 18 — (CP) — Cardinal Villeneuve, Roman Catholic Archbishop of Quebec, has arrived in Britain after a non-stop flight from Montreal, en route to visit the Pope.

The R.A.F. Transport Command announced that the Cardinal had travelled in a British-built converted Lancaster bomber of Trans-Canada Air Lines. It was his first airplane trip.

After visiting the Pope, on a regular five-yearly report to the head of the church, Cardinal Villeneuve will pay visits to Canadian soldiers in Europe. Whether he would visit those in Northern Europe in addition to Canadians fighting in Italy was not known.

He was accompanied on the ocean-spanning flight by Air Commodore Rt. Rev. J. E. A. Charest, director of the Roman Catholic Chaplain Service of the R.C.A.F., and his secretary, Rev. Paul Nichol.

MENZIES BROTHERS OVERSEAS—In Italy since April, L.-Cpl. Bruce Menzies (Left), son of Mr. and Mrs. Thomas Menzies, Belmont township, has been wounded in action, according to word received by his parents. He is serving with the Hastings and Prince Edward Regiment. A brother, Driver Donald Menzies (Right), is serving with the R.C.A. S.C. in France, after going overseas in April, 1943.

Bailieboro News

Mrs. T. A. Skitch has returned home from Nicholls Hospital and is gaining nicely. Mrs. John White of Lindsay is staying with Mrs. Skitch.

Mrs. John Dew of Peterborough spent Thursday at the home om her parents, Mr. and Mrs. John Heaslip.

Mrs. W. S. Campbell and daughter, Mrs. A. M. McClair, of Peterborough, are spending a week at the home of James Campbell.

Miss Bessie Barnard has left for Toronto to train for a nurse in the Western Hospital.

Mrs. James Roddy is improving from her recent illness.

Mrs. Harriet Bateson quietly celebrated her 97th birthday this week. She still enjoys good health and takes a lively interest in things and people around her.

Gerald Anderson has arrived at Lethbridge, Alta., with the harvesters' excursion.

BELATED MAIL

LONDON — (CP). — Telegrams sent from Singapore to Great Britain over two years ago have just arrived. A personal apology from the postmaster-general explaining the delay accompanied each of the hundreds of messages from soldiers, now dead, missing or prisoners of war.

FAITH THROUGH THE YEARS
We have filled thousands of prescriptions. Ask your doctor about our store.
Nugent Drug Co.
FRANK GREATRIX
386 George N. Phone 6824

The Comstock Funeral Home, 305 Water St., which may be used for any of our funerals without extra charge.

Our experienced staff take full charge of all matters—a complete service that families appreciate

305 WATER STREET
Comstock Funeral Service
PHONE 4683 AT ANY TIME

C.D.S.
STORE HOURS:
9 a.m. until 6 p.m.
Wednesday, 9 a.m. until 12.30 Noon
Dial 5721

Tough Work Clothes For Factory Men

Eatonia Denim Smocks
The most popular smock in our line-up and deservedly so. Made of sturdy blue cotton denim material—that is backed for value and workmanship by the EATONIA name. Full cut,, two side pockets, one breast pocket. Sizes 36 to 46. Each 2.15

Cotton Denim Work Pants
Here you are, men! A dependable work pant—designed to stand hard work and to last longer. Pockets are rivetted for added strength, usual buttons and belt loops. Colours blue and black. Sizes 30 to 40. Pair 1.98

Work Socks
Are you looking for a dependable work sock? Well, these are certainly worth a trial. Knit from soft cotton and wool yarns that give good service. Grey or mottled in standard size. Pair ...... .29 and .39
Better Quality Work Socks, Priced to, pair .... .75

Work Aprons
A real saving on your clothes, are these sturdy cotton drill aprons. Tie at waist style with three handy pockets, including pencil pocket. Two serviceable colours, blue and rust. Each ...... .79

Khaki Cotton Machinists' Coats
A coat that has many uses in factory, store or for any other type of work that you want to save your clothes. Fly front style, replaceable buttons, good length and pre-shrunk, one breast pocket. Sizes 36 to 44. Each 2.79
—Main Floor, C.D.S.

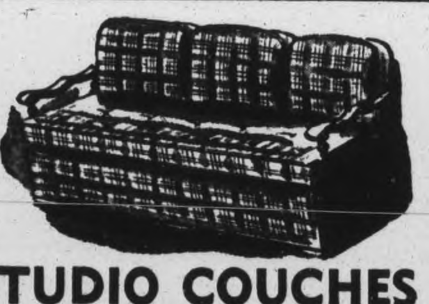

STUDIO COUCHES
Requires only a moderate investment yet provides a comfortable couch for daytime use, at night a restful double bed. Definitely attractive, with its cotton repp covering. Three matching spring-filled cushions, both base and mattress are also spring-filled. Finished with slim, curved arms of walnut-finished hardwood. Slide-out compartment underneath the couch to store bedding, etc. Colours green or wine. Each 45.50
—Basement, C.D.S.

Children's GHILLIE TIE OXFORDS
Black or brown side leather uppers, with perforated vamp. Smart and dressy oxfords for dress or general wear. Sturdy leather sewn soles and broad walking heels gives comfort in every step. Sizes 11 to 3.
Pair 1.89
—Main Floor, C.D.S.

Cosy and Warm LITTLE TOTS' PYJAMAS
Flannelette Pyjamas, suitable for either son or daughter. One piece V-neck style that the little ones like so well, and stripe designs that they go for in a big way. Sizes 2, 4, 6.
Each .69
—Second Floor, C.D.S.

THE CANADIAN DEPARTMENT STORES LIMITED

Auxiliary Drops Amalgamation

HAVELOCK, Sept. 18 —(ENS)— FO. T. W. Sparks, R.C.A.F., Trenton, liaison officer for the local cadets, met with the Civilian committee and the Women's Auxiliary of the 149th Squadron, Havelock Air Cadets, Thursday in order to meet the new officers, High School Principal A. C. Reed and Public School Principal W. M. Patterson, who are taking over the instruction of the squadron.

Last month at a joint meeting of the two organizations a vote resulted in favor of amalgamating the two societies at the September meeting, but on reconsidering the matter the Women's Auxiliary expressed the wish to remain a separate unit and co-operate as previously with the Civilian committee in all undertakings relating to the squadron.

Owing to the illness of the treasurer of the Women's Auxiliary, Mrs. Gordon Young, the financial report was given by Mrs. C. Taylor as follows: Proceeds from street dance, $745.70; expenses, $315.68; bank balance to date $611.57. A donation of $50 was made for war work, $25 to the local Red Cross Society and $25 to the Eastern Star Patriotic Association.

The Women's Auxiliary decided to meet the first Monday evening of each month, the October meeting to be held at the home of Mrs. Cecil Anderson.

Douro News

Mr. Joseph Sheehan, Mr. and Mrs. Gus Torpey, Mr. and Mrs. Michael Torpey and Mr. and Mrs. William Torpey were guests at the English - Fitzpatrick wedding in Asphodel.

Mrs. Frank Hayes and daughter, Mary Margaret, were guests of her sister, Mrs. Allen Hayes, for two weeks.

Vincent Hogan has returned to De La Salle College, Aurora, to continue his studies.

Mr. Jack Sheehan left for Kingston, near which city he will teach during the ensuing year. Jim Sheehan also has gone to Kingston where he will continue his studies.

Richard Sheehan, who has been teaching for several years, left on Saturday for Assumption College, Windsor, where he will teach part time and also continue his studies leading to a degree.

In the local schools John Devlin continues as teacher in S. S. No. 1, in No. 3, Douro, Miss Telford continues her work, in S. S. No. 3, Otonabee, Mrs. McCaw continues her work, and in S. S. No. 4 Miss O'Neill of Downeyville commences her teaching career. Miss O'Neill attended the short Normal course in Toronto during vacation. Miss Camilla Cavanagh, of Ennismore, who taught in S. S. No. 9 last year, is this year in S. S. No. 5. Miss Cecelia Towns continues in S. S. No. 7. Miss Teresa Young continues in S. S. No. 8. In S. S. No. 9 Miss Rita Heffernan commences teaching, and in S. S. No. 12 Miss Regina Killen continues her work.

Mrs. Smith, of Kirkland Lake, spent a week with her daughter, Mrs. Don McGregor.

Charles and Dan Sheehan are working in the grain elevators at Port Arthur.

Marmora News

Mrs. Clifford McKinney of Montreal is visiting Mrs. Harry Harris for a few days.

Cecil Neal was admitted to Belleville General Hospital on Thursday.

Mr. and Mrs. Homer Hewitt of Toronto and Mr. and Mrs. Nelson Wellman of Havelock, attended the funeral of the late George F. Wellman on Friday afternoon.

Major Percy Gray of Ottawa is spending two weeks' leave at his home here.

SAILOR TRANSFERRED — Son of Mr. and Mrs. George Jackman, of Lakefield, AB. Arnold Jackman has been transferred to the H.M. C.S. St. Pierre, from Quebec. Formerly attending Lakefield High School, he enlisted in August, 1942.

1928

Ships got Nickel Alloy lungs

WHEN THE C.P.S. LINER "Duchess of Bedford" slid down the ways in 1928, a new era opened in the design of power plants for ships at sea. This liner was the first to use high pressure steam necessitating the use of highly corrosion-resistant condenser tubes.

The condensers are the lungs of the ship's power plant. They condense the steam so that the fresh water in the boilers can be used over and over again.

The "Duchess of Bedford" provided the final proof that Cupro-Nickel condenser tubes (70% Copper, 30% Nickel) could resist the severe corrosion and give much longer life than previously used metals and so cut down repairs and costly tie-ups.

The Canadian Nickel industry, depressed through the loss of its wartime markets, was quick to take advantage of this new market. Definite improvements in the quality and finish of this Nickel alloy were made. Soon Cupro-Nickel condenser tubes were being used in practically all new ships.

Today Canadian Nickel is again diverted to war purposes, and again the industry looks to the future with confidence. Plans are ready to develop and expand old and new peacetime markets, so that the Nickel industry may continue through its own initiative and enterprise, to make still greater contributions to Canada's welfare.

THE INTERNATIONAL NICKEL COMPANY OF CANADA, LIMIT
25 KING STREET WEST, TORONTO

Telephones
Examiner 4641
CHEX 4641
Nights after 6 p.m., Sundays, Holidays
Examiner 4641
CHEX 4643

Peterborough Evening Examiner

NIGHT FINAL

VOL. XC, No. 223 | WEATHER Warm; thundershowers. | PETERBOROUGH, TUESDAY, SEPTEMBER 19, 1944 | ★★ | PRICE FOUR CENTS

AIRTROOPS MAY OUTFLANK SIEGFRIED

Soviets Take Tight Grip Along Baltic

Coastal Corridor Narrows Daily Menace 20 Divisions

By DANIEL DE LUCE
Associated Press War Correspondent

MOSCOW, Sept. 19 — (AP). — Grinding down German armored reserves at the rate of nearly one panzer division a day, the Red Army has tightened a strangling grip on the enemy's mid-Baltic communications in Latvia in a gigantic five-day battle which may be another fulfillment of Premier Stalin's classic strategy of "surround and destroy."

Front reports to-day indicated there still is no pause in the ferocious engagement begun on Friday west of Jelgava, where the main Baltic roads and railways meet.

The Russians claim to have knocked out 449 tanks and 365 planes on the eastern front in the last four days. Most of this punishment probably has been inflicted in the Baltic sector.

Fate Uncertain.

The fate of the German northern army group, still estimated at more than 20 divisions, may be decided in the next few hours or days if the Nazis fail to keep open the lifeline from East Prussia through the Jelgava area to the forces in Eastern Latvia and Estonia.

A coastal corridor little more than 200 miles wide now connects the Germans north of Riga with those holding Western Latvia and Western Lithuania. The Russians once snapped this lifeline by plunging to the sea, but the Germans re-established it in heavy fighting.

(By German accounts the Russians were making their greatest effort to split the German Baltic forces 87 miles northeast of Riga, instead of in the Jelgava area. Berlin said Red Army units in that area had outflanked Valga by crossing the little Embajogi river, but the Russians said nothing of fighting there.

(Berlin declared that three Soviet armies totalling more than 500,000 men had been hurled against the German Baltic positions and one commentator predicted an imminent onslaught by a fourth in the Narva sector of Estonia's northeastern coast.

TAKE TIGHT GRIP
(Continued on Page 2, Column 3)

Like Factory Job

PHILADELPHIA, Sept. 19 (AP).—Blond Diana Barrymore—she's dyed her raven tresses for a role in the current stage production of Daphne du Maurier's "Rebecca"—says life in Hollywood "is like working in a factory." Not only that but working in the movie capital "has nothing to do with acting," the 23-year-old daughter of the late John Barrymore said. "I've put Hollywood behind me," she said.

Allies Scoring New Gains On Gothic Line

ROME, Sept. 19.—(AP).—Breaking through formidable Nazi fortifications and scoring what was officially termed a "great success," Allied 5th Army troops yesterday captured 3,300-foot Monte Partone, Monte Altuzzo and Monte Celli in the Gothic Line 20 miles northeast of Florence.

Meanwhile British and Canadian troops of the British 8th Army widened their bridgehead over the Marano river in the Adriatic sector and captured the villages of Cerasolo and Feetano.

The M.A.A.F. flew about 2,000 sorties, attacking targets in Yugoslavia and Central Hungary as well as hitting shipping and battlezone objectives.

American troops of the 5th Army took the heights northeast of Florence after one of the fiercest days of fighting in the entire Italian campaign, official field dispatches said.

British and Indian troops of the 5th Army contributed materially to the American success by executing flanking movements.

Fire 2,000 Shells.

The Germans opposed the attack with extreme concentrations of artillery fire — in one barrage 2,000 shells were fired — and also made "maximum use of mortars and small arms," Headquarters said.

Meanwhile British troops of the 8th Army, beating back heavy enemy opposition, drove into the little republic of San Marino near the Adriatic coast.

San Marinos frontier was crossed at the town of Faetano, where the Marano River intersects the border. A bridgehead was established there and British units advanced one mile toward the city of San Marino itself.

Describing the bitter action for the mountain positions, an official report said:

"In addition to most determined resistance by the veteran German troops equipped with small arms and supporting weapons the 5th Army force had to negotiate rugged mountain passes. Even the crests were fortified with dug-in positions and concrete pillboxes. Emplacements with tank turret tops also were encountered."

The entire area was interlaced with wire entanglements.

The successful attack brought the

ALLIES SCORING
(Continued on Page 2, Column 3)

Finns Sign Armistice With Allies

Terms Of Agreement Not Revealed Reported Severe

LONDON, Sept. 19 —(CP)—The Moscow radio announced today that Finland had signed an armistice with Russia and Britain.

The first brief announcement, broadcast by the Soviet information office and recorded here by the Soviet Monitor, did not give the terms. They will be disclosed later.

The official statement, however, listed the names of those participating in the negotiations which were in progress from Sept. 14 until today, when the agreement was signed.

Britain and Russia signed the terms as representatives of the United Nations.

A dispatch from Stockholm said it was reliably reported there that the armistice terms were formally approved by the Finnish parliament in an early-morning session.

A Finnish news agency dispatch to Stockholm from Helsinki said the deputies assembled in a closed meeting at 6:15 a.m., at which time the government presented "a document." Shortly afterward the parliament passed to the order of the day which, under Finnish parliamentary procedure, constitutes a vote of confidence.

Finnish sources said they expected the terms would be published officially later today, the Stockholm dispatch said.

There still was no reliable advance picture of the details of the armistice, but the Swedish press generally, on the basis of fragmentary reports, characterized them as "hard."

The stipulation causing the Finns most anxiety was said to be a Russian demand for a 50-year lease of the Porkkala naval base on the Finnish Gulf. Stockholm reported that one well-informed Finnish source said this demand embraced use of territory stretching inland from Porkkala to a point only eight miles from Helsinki.

This same source said Finnish troops already had begun operations against the Germans in Northern Finland, but it was unknown whether actual fighting had developed. In some areas the Germans were said to be retiring.

The broadcast Moscow statement announcing the peace said:

"During the period September 14 to September 19 negotiations took place in Moscow between representatives of the Soviet Union and Great Britain, acting on behalf of all the United Nations at war with Finland on the one hand, and a delegation of the Finnish Government on the other on the question of concluding an armistice with Finland.

"The following took part in negotiations on the Soviet side:

"Foreign Commissar Vyacheslav

TERMS NOT GIVEN
(Continued on Page 2, Column 2)

More Guessing

FORT ERIE, Ont., Sept. 19 —(CP).—Two veteran goose bone weather forecasters — William Henry Wintemute, Bertie farmer, and George Mattison—after a consultation predicted an early fall and a steady, cold winter. They based their observations on the level of worms in the ground and the searing of the maple trees. They noted the dearth of walnuts and hardship for the squirrels.

Ontario Unit Battling For Boulogne

By WILLIAM STEWART
Canadian Press War Correspondent

WITH THE 1ST CANADIAN ARMY, Sept. 19—(CP Cable).—Ontario infantry today were fighting their way across to the western side of Boulogne after occupying most of the larger eastern section of the great Channel port.

Canadian shock troops were encircling the western section of the town and remnants of strong perimeter hill defences to the north and northeast and had taken 2,000 prisoners.

German forces in western Boulogne and its southern fortifications were still resisting stubbornly and keeping roads leading into the town under a hail of shellfire, but clearing weather promised a renewal of a blitz on these positions by the R.A.F.'s tactical air force.

Ontario infantrymen who swept down on eastern Boulogne and the heavily-bombed dock area yesterday now have gained a foothold across the port and the River Liane which flows from it to the southeast.

Heavy Bombing.

The enemy is holding the western section of the town in strength and have good observation points from their remaining hill positions, behind which are concrete defences.

From their captured high points such as Mont Lambert, however, the Canadians are able to observe nearly all the positions from which the Germans are still fighting and can bring down the full weight on their tremendous artillery concentrations and also direct attacks by aircraft.

Canadian assault forces which overcame German positions running northeast of Mont Lambert, today were clearing up enemy pockets along the coast and at Cap Gris Nez.

ONTARIO UNIT
(Continued on Page 2, Column 3)

British Join Paratroopers Take Eindhoven In Holland

By JAMES M. LONG—Associated Press War Correspondent

LONDON, Sept. 19 — (AP). — A powerful, growing army of Allied sky troops which vaulted across the Rhine in Holland battled forward today, threatening to break through into northern German around the flank of the Siegfried Line.

The lower Rhine was knocked out as a German defence line. The British 2nd Army in a ground push linked with other airborne forces landed farther south in Holland, and a front dispatch said it had seized Eindhoven, seventh largest Netherlands city, 10 miles north of the Belgian border.

The airborne army descended in the area of Nijmegen and Arnhem, near the Reich and astride the two lower branches of the Rhine, as well as near Eindhoven, Supreme Headquarters disclosed.

British ground forces were reported already 12 miles north of Eindhoven, or halfway to Nijmegen and Arnhem. The northern forces near those towns had blocked out Nazi reserves, virtually cut off Rotterdam, The Hague, and Amsterdam, and more than held their own in a fight for key roads and bridges on both sides of the Rhine.

Arnhem on the Neder Ryn (Rhine) is 10 miles north of Nijmegen, which is 15 miles northwest of Cleve, believed to be the upper anchor of the Siegfried Line.

Berlin indicated the new airborne landings above the Rhine delta, in the area near Rotterdam, Amsterdam and The Hague. This would put the battlefront in the heart of Holland, and across the last great Netherlands water barrier.

Three American armies meanwhile were battering slowly toward the Rhine in Germany, cutting through defences before that river which guards Cologne, Strasbourg, and Mulhouse.

Eindhoven, a big communications centre, and Geldrop seven miles to the east, were swept up by the British 2nd Army plunge from Belgium. They lie about 10 miles from the Belgian border. British units already had struck on farther north, Coming to aid of Allied sky soldiers ousting the Germans from village after village, and seizing strategic bridges and crossroads.

Berlin, which yesterday declared the airborne troops had been wiped out, today detailed the areas where Lt.-Gen. Brereton's plane-ferried men were fighting.

Front reports said the Germans rushed in heavy artillery in a desperate attempt to halt the forward shove of the airborne army.

Berlin declared more troops had landed from planes and gliders for

FLANK SWEEP
(Continued on page 2, column 4)

TANKS PASS THROUGH SIEGFRIED LINE—Following a path blasted by army engineers, an Allied tank passes through a belt of steel and concrete dragons teeth obstacles in the Siegfried Line near Aachen. Units have "completely penetrated" the Siegfried Line according to a late announcement by Supreme Headquarters.

Canucks Take San Martino Driven Out 5 Times By Huns

By BILL BOSS—Canadian Press War Correspondent

WITH THE CANADIAN CORPS ON THE ADRIATIC FRONT, Sept. 19—(CP Cable).—The battle for Rimini went on last night with fury unabated. San Martino, a hill town two miles south of the key Adriatic port, remained in German hands after Canadian formations five times had entered it and five times been driven out again.

French - speaking forces, after a stiff battle from the Marano River 2½ miles northwest to Martino Hill—a battle in which companies like that led by Maj. Frehcmont Trudeau of Rimouski, Que., attacked four solid days without rest—have handed over the task to Western battalions.

One of these was thrown out of San Martino once Sunday and twice Sunday night. Another, a Prairie battalion, was repulsed twice yesterday in stabs into the town.

A Bitter Battle.

On the Canadians' right flank, Rimini airport has been largely cleared. Greek forces of the 8th Army advanced beyond it along the coast. Ontario, Quebec and Maritime infantry regiments with Ontario Highlanders are pushing forward northwest of the airfield, striking toward Rimini.

In this sector the fighting is most bitter and at closest quarters. North of the airport are a series of canals and deep irrigation ditches, now dry, and the fight goes on from ditch to ditch. With grenades, sticky bombs, bayonets and hand-to-hand combat the battle rages.

CANUCKS TAKE
(Continued on Page 2, Column 4)

Planes Cover Paratroop Attack Area

700 Bombers Hit Hamm, Soest Behind Siegfried Line

LONDON, Sept. 19 — (AP) — Around 700 United States heavy bombers attacked German railyards at Hamm and Soest to-day while other hundreds of Allied planes reinforced and supplied the airborne army invading Holland.

Hamm is on teh main Berlin-Cologne trunk, just behind the pierced Siegfried Line. Soest is in the same general Rhenish Prussian area, 28 miles east of Dortmund.

During the night, R. A. F. heavy bombers rained 420,000 fire bombs on the German port of Bremerhaven, lighting it from end to end. R. A. F. Mosquitos attacked Berlin for the 179th time, using two-ton bombs.

(The United States Federal communications Commission said the Budapest radio broadcast an air raid warning this morning, suggesting the Mediterranean Air Force also was out).

The attack upon Bremerhaven, at the mouth of the Weber River 34 miles northwest of Bremen, was made by a powerful force of heavy bombers.

"Visibility was good and the bombing was well concentrated," the Air Ministry declared.

Bremerhaven would be a logical debarkation point for German troops in the event of a withdrawal from Norway.

The attack upon Berlin, executed by Mosquitos carrying two-ton blockbusters, was the sixth raid on the German capital in a week. R.A.F. night fighters and intruder aircraft supported the bombers and shot up German airfields.

The Air Ministry listed total losses in the overnight operations as four planes.

Japanese Flee Dead Unburied

KANDY, Ceylon, Sept. 19 (CP)—The British 14th Army again caught up with the retreating Japanese 33rd Division today in the Burma border area and pressed the attack with artillery support.

Artillery was brought up despite terrain conditions after Indian troops developed their crossings of Manipur River. Advancing Allied forces also had air support, indicating a strong effort at covering the remaining 20 miles to Tiddim.

The Japanese were falling back without taking time to bury their dead. More than 200 bodies were found unburied during a 12-day period.

Allied planes again were aloft throughout Burma attacking encampments and rivercraft in Arakan and similar targets on the Tiddim road and in Chindwin. Medium bombers left large fires at Bhamo while other aircraft scored hits on the west and east approaches of Okshitpin, 10 miles east of Prome.

In the battle for the Burma Road Monsoon rains restricted both air and ground activity, a dispatch from Chungking said. Chinese forces were reported to have made slight gains in their attack on the northern and eastern outskirts of Lungling proper from the recently-captured "old" town just north of the Burma Road base.

Robot Bombs Kill Thirteen

LONDON, Sept. 19 (CP)—Robot bombs apparently launched from planes over the North Sea crashed on London and southern England early today, killing a number of women and children. Some of the victims had ignored government appeals to remain at evacuation centres.

The attack was brief but at least 13 were killed, nine at one place and four at another.

Government officials repeated warnings that it was idiotic for women and children to return.

Of one family named Chumley, only blond five-year-old Margaret remained alive today after a buzz-bomb landed in a garden. The bodies of her two sisters, an infant brother, mother and father were dug from the wreckage of the house. The sisters had just returned from evacuation.

Shortly before noon, big guns on the British Channel coast started throwing shells across the Strait of Dover. Warnings were sounded in Dover after 30 hours of freedom from German shelling.

Where the Germans are now launching the robots has not been learned. The fact that the recent attacks have included only a few bombs suggests they may have been loosed from aircraft. Some coastal areas still are held by the Germans, however, and there is said to be a possibility that the range of the robots may have been stepped up so that launching sites well inland could be used.

EXTRA!

LONDON (CP)—The German radio declared Allied parachute troops made new landings today in the Netherlands Provinces of Utrecht and Gelderland, and said "fighting is now taking place north of the great rivers."

Fall Of Brest To Come Soon

LONDON, Sept. 19— (CP) —The great French port of Brest was "only smoking runs" to-day and the surviving German garrison has retreated to the Le Crozon Peninsula just south of the harbour roadstead for a last-ditch stand, the German high command communique said today.

The last days of elements of three German divisions under Lt.-Gen. Hermann Ramcke, beseiged since August 6, appeared at hand.

Position of Brest, France's fourth greatest port, in Hitler's Atlantic wall was rendered untenable when American 3rd Army troops severed the Brittany Peninsula in the break-through from Normandy. A tank column entered the city on Aug. 6, but was forced out. In recent weeks, the siege force has been built up.

Brest lies 389 rail miles west of Paris and has excellent communications with other parts of France. It has one of the finest naval station in Europe, a mile of deep water quays and splendid deep water anchorages.

Danish Buildings Occupied By Nazis

STOCKHOLM, Sept. 19 —(AP)—Copenhagen dispatches said that the Germans had occupied all government buildings in the Danish capital and all police stations throughout Denmark in a lightning move shortly before noon today.

The report said the Germans staged a false air alarm over Denmark and, while citizens took shelter, the Nazis moved into the buildings.

The Free Danish press service said the occupation order was issued at Gestapo headquarters in Copenhagen three days ago.

Gliders Carry Heavy Artillery

WITH THE ALLIED 1ST AIRBORNE ARMY IN HOLLAND, Sept. 19 (AP)—The Germans are bringing up heavy artillery today in an attempt to destroy a strategic canal which American troops seized intact in the southern sector.

Throughout the night artillery roared on the perimeter of this "airborne" island as the Nazis lobbed shells at a river crossing, without which the British armored push through Holland would be seriously delayed.

Gliders carrying American parachute troops were reinforced yesterday by hundreds of gliders carrying artillery.

Today troops were eliminating artillery resistance and paving the path for armor. Suicidal German gunners were sticking to their 88s and mortars until the Americans were within pistol range.

This policy was proving fatal—the 88s are "suckers" for bazookas.

American troops captured the first important industrial city in Holland yesterday, opening the way for British armor from the south.

Some veterans who saw Paris freed said the Netherlanders even in the tiniest villages were outdoing the French in hysterical welcome.

Prisoners are dribbling in in groups of 10 to 20, most of them poor specimens, and most of them 18. Unarmed Dutch men, women and children are pouncing on them and holding them for the Americans.

Insanity, Suicides Reduce Number Of War Criminals

By WADE WERNER
Associated Press Staff Writer

LONDON, Sept. 19.—(AP).—Persons looking forward to spectacular post-war trials of war criminals are likely to be disappointed. There may not be any "war criminals" left to try.

The possibility of such an outcome emerged as the United Nations War Crimes Commission confessed after nine months' labor that its task of bringing criminals to justice is proving extremely complicated and to some extent slipping out of its hands.

The Commission's headquarters in the London Law Courts has gathered voluminous files of evidence of Axis atrocities and the chairman, Sir Cecil Hurst, said a partial list of offenders recommended for trial has been compiled. He declined, however, to say who or how many are on it.

The plain fact is that the Commission cannot do more than the United Nations governments authorized it to do. It is up to the individual countries to decide how to handle the cases of war criminals in their own hands. The Soviet Union is not participating in the work of the Crimes Commission.

The Russians began conducting their own trials of war criminals last December when the commission was still busy with details of organization. Russia has condemned and executed a number of them.

Battle casualties, including guerilla actions, assassinations, suicides, air raids and insanity almost certainly will remove many war criminals from the jurisdiction of the Crimes Commission.

Offenders clearly insane could be killed by summary action, but not punished in the legal sense. (Britain's most prominent Nazi prisoner, Rudolf Hess, is understood to be a mental case now.)

The status of tens of thousands of ordinary German, Italian or puppet soldiers who executed hostages or committed other atrocities under direct commands of superiors is somewhat doubtful.

The French Forces of the Interior and Belgium Patriots have been dealing with many collaborationists. This exuberant wave of popular justice is likely to engulf all Europe before the last shot is fired.

Inside Germany the situation may be complicated by the disillusioned Germans inflicting vengeance on the thousands of Nazi officials and the Gestapo now browbeating them into a last-ditch defence. The Germas might even surprise the world by killing Hitler before the post-war argument over what to do with him could start.

500 Delegates Get To Work

By CLYDE R. BLACKBURN,
Canadian Press Staff Writer.

MONTREAL, Sept. 19 —(CP) — Close to 500 official delegates, alternates and advisors rpresenting 44 United and Associated Nations settled down to work to-day on the second meeting of the United Nations Relief and Rehabilitation administration, the world agency devoted to succoring some 100,000,00 war victims.

The meeting was launched formally yesterday with an address of welcome by Prime Minister Mackenzie King who declared mutual aid had defeated the common enemies of democracy and its principles if properly applied, would bring about the desired order.

Many important subjects of organization and planning face the council at this first meeting since the organization was set up at Atlantic

500 DELEGATES
(Continued on Page 2, Column 6)

Canuck Misses Prison Camp

Takes Over Defence Of Paris Hotel

By MAURICE DESJARDINS
Canadian Press War Correspondent

PARIS, Sept. 19 — (CP). — A young company commander of the Fusiliers Mont Royal played a part in the fighting within this scarred French capital just before the city's liberation.

He is Major Fernand Mousseau of Hull, Que., who had been captured by the Germans south of Caen about a month before the liberation. When the Germans tried to take him prisoner, he threw grenades at them and they shot him in the arm to subdue him.

He was in a Paris hospital when the Battle of Paris started and he took over the defence of the Hotel de Ville Prefecture and the Palais de Justice. He was in a dozen skirmishes.

"We started with almost nothing," he said. "Then we acquired all sorts of weapons and at the end we had enough explosives to blow up Paris."

The young officer said he missed being sent to a German camp with other injured Canadian prisoners by two hours.

In good spirits, Major Mousseau said he expected to rejoin his unit soon.

The Weather

Peterborough Temperatures:

Today:
Night low .. 54 Noon 70

Yesterday:
Highest .... 74 Lowest ... 53

One Year Ago:
Highest .... 70 Lowest ... 60

Weather Forecast:

Georgian Bay — Moderate to fresh winds; fair and warm. Wednesday: Fresh winds; partly cloudy and moderately warm, with scattered thundershowers.

Lower Lake Region — Moderate to fresh winds; fair and warm to-day and most of Wednesday, followed by scattered showers.

Ottawa and Upper St. Lawrence Valleys — Fair and warm to-day and most of Wednesday, followed by scattered showers; moderate winds to-day, becoming fresh on Wednesday.

Lake Superior — Fresh winds; partly cloudy, with showers in east portion. Cooler to-night. Wednesday: Moderate to fresh winds; generally fair and cool.

Sun—Rises at 7.00 a.m., Sets 7.28 p.m.

Riots Flare In Denmark

Hun Marines Fire On Royal Guards

LONDON, Sept. 19.—(CP Reuter).—The German-controlled Danish radio said at 4 p.m. to-day that fighting has occurred on the square outside the royal palace at Amalienborg, where King Christian recently took up residence.

Fighting broke out between a detachment of German marines and Danish Royal Guards with losses on both sides, it was said.

The report of fighting at Amalienborg followed swiftly another Danish radio announcement that the Germans had dissolved all Danish police forces and taken over the task of maintaining order throughout the country.

"Anyone found in possession of firearms will be shot. All use of motor cars in the country districts has been prohibited until Sept. 21 when special German permits have to be obtained," the announcement said.

The statement charged the Danish police with having assisted "murderers and saboteurs" and announced the Germans have declared "a state of police emergency" throughout Denmark.

Large Cities Too Greedy Council Feels

"It used to be that I never paid any attention to the designation of Toronto as "Hog Town," but I am beginning to think there is something in it," said Alderman Glover Monday night as the city council discussed several resolutions from Windsor.

The border city wanted the Ontario Government to make some definite announcement of the assistance it was going to provide municipalities in their housing and slum clearing programs.

"Both these cities get into controversies with each other," Mayor Hamilton said. "They spend money on campaigns to get new industries and they get them, too.

With the new industries they naturally get a demand for housing, and immediately they turn to the Dominion and Ontario governments demanding that they do something about these Toronto and Windsor housing problems."

Grab Everything

Mayor Hamilton remarked that these two Ontario cities have their hands out for everything they can reach.

"They get the benefit of new industries, but they then begin looking to the Ottawa and Ontario Governments for housing help. I think it is about time both Toronto and Windsor began to assume their own housing responsibility."

"Surely they ought to be facing their own housing problems," Mayor Hamilton added.

The council refused to act as a rubber stamp of approval to the Windsor importunity of the Government of Ontario in that matter. Alderman Dutton said he did not think the province would do anything anyway until there was some definite arrangement with the Dominion Government.

"Thank goodness we have no slums here," Alderman Dutton said.

"Well, what are you going to do with this Windsor letter," Mayor Hamilton asked. "Received"—Alderman Bradburn moved and Alderman Ovens seconded the motion.

Who'll Get It?

Another Windsor resolution urged the Governments, national and provincial, to do everything possible to facilitate the culmination of the family allowances bill.

"How will we be sure that the children for whom this assistance is intended, will get it?" Alderman Dutton asked.

"That's the $64 question," Alderman Bradburn commented.

"There is always that chance and uncertainty," said Alderman Glover. "It applies to the employee's pay cheque; and we had the same experience during the period when there had to be relief. It is one of those human chances that we have to take as society."

Alderman Bradburn said the proposed aid was already in the books for next July 1, an Alderman Sullivan added: "Don't let's get into politics by endorsing it."

The Windsor resolution drew a blank Monday night in their Peterborough pause along the the municipal round of the province.

Marines Hold Half Of Island

PEARL HARBOR, Sept. 19 (AP)—American Marines have occupied Asias, principal town on Peleliu Island on the Palau group east of the Philippines, and have captured Ngarmoked Island, off the southern tip of Peleliu, United States Pacific Fleet headquarters announced today.

The 81st American Army Division, which landed Saturday (North American time) on Angaur Island, six miles south of Peleliu, now controls the northern half of the island, it was announced.

Heavy fighting continued on Peleliu, where 5,495 Japanese had been killed through Sunday, at least half of the defending force.

Enemy dead on Angaur, where light resistance had been encountered, totalled 48. Several enemy counter-attacks there had been repulsed.

The marines occupied Asias Sunday after repulsing a counter-attack the previous night on their western flank. Mopping-up operations were progressing in the southern sector of the island, which is 600 miles east of Davao, principal city of the Southern Philippines.

Omaok and Ngarekeuki, villages on Peleliu, also were captured. Progress was chiefly along the western side, where the going is steep and difficult.

The invasions of these two islands and the landing on Morotai in the Moluccas, 560 miles to the southwest, posed a triple threat to the Philippines.

REPORTED MISSING — FO. Clare Brooks, son of Mr. and Mrs. W. E. Brooks, Young's Point, has been reported missing while serving with the R.C.A.F. overseas.

OBITUARIES

MRS. LIZA JANE MURRAY.

One of the largest funerals that has taken place in the township of Ennismore in many years was that of the late Mrs. Liza Jane Murray, which was held from the home of her son, Patrick, this morning to St. Martin's Church, where High Mass was offered for the repose of her soul by her pastor, Rev. V. J. Gillogly, who also conducted the burial services in St. Martin's Cemetery.

The late Mrs. Murray was Ennismore's grand old lady, being the oldest in the township. She was born Liza Jane Perdue, eighty-seven years ago, and had been a resident of that township during her entire life. She had a charming disposition which endeared her to old and young, evidenced by the extraordinary large number of spiritual offerings left at her late residence by neighbors and friends from far and near.

The deceased was an exemplary citizen, an inspiration to all who had the pleasure of knowing her; a pious, faithful and lifelong member of St. Martin's Church, and was deeply interested in all its activities.

Casket bearers were three grandsons, Messrs. Frank, Patrick and Thomas Murray, and three nephews, Frank McCormick, Leonard McAuliffe and Norman Gannon.

JEREMIAH FITZGERALD.

The funeral of Jeremiah Fitzgerald life long resident of Otonabee who passed away at the family residence on the Keene Road took place on Saturday morning to the Sacred Heart Church and was one of the largest gathering of relatives, friends and neighbours in attendance at a funeral service for some time.

Solemn Requiem Mass was offered by the pastor, Right Rev. Monsignor J. J. O'Brien as celebrant. Rev. Capt. F. M. Grant deacon and Rev. John Couglin sub-deacon.

Spiritual and floral tokens presented at his late residence to the family gave testimony of the esteem and friendship enjoyed by deceased in the community where he exemplified a kind husband and father and a neighbour always ready and willing to lend a helping hand to those in need. Mr. Fitzgerald had been in failing health for some time, due to advanced years.

Interment was made in St. Peter's Cemetery. Rev. Dr. Grant conducting the services at the graveside.

Pallbearers were his six sons, James, John, Thomas, Frank, Leo, and Fred Fitzgerald.

Deceased had been a faithful member of the Church of the Sacred Heart even since it was built.

MORE ABOUT—

Terms Not Given

Continued from Page 1

Molotov, Marshal Klementi Y. Voroshilov, Andrei D. Zhdanov, V. G. Dekanozov, Maxim Litvinoff, General Shchemenko and Rear-Admiral Alexandrov.

"On the British side the Ambassador, Sir Archibald Clark Kerr, and the counsellor, Mr. J. Balfour.

"The following delegates of the Finnish Government attended the conferences: M. Enckel. General Karl Rudolf Walden, General Henrich and General Enckel.

"The negotiations were concluded with signing of an agreement of armistice with Finland on September 19.

"The agreement on the armistice was signed by Col.-Gen. Zhdanov on behalf of the governments of the U.S.S.R. and Great Britain. On the Finnish side the agreement was signed by M. Enckel, General Walden, General Henrich and General Enckel.

Man Not Guilty In Dog Killing

Finding as a fact that Thomas E. Curvin's dogs had been running a deer on the June day in which one was shot and killed and the other wounded, Magistrate O. A. Langley, K. C., in police court Monday afternoon found Vincent Dunford, Douro Township, not guilty on a charge of having illegally shot one of the dogs.

His Worship said that under the law any one might shoot at sight a dog running deer and that therefore Dunford, who admitted the shooting but claimed justification had a legal right to kill the dog. Magistrate Langley also pointed out that it was an offence to allow dogs to run at large in country frequented by deer and he held that the section of Douro township in which Curvin's dog had been killed was deer country within the meaning of the act.

Hearing of the case took most of day. The crown's theory was that the dogs had been digging at a ground hog's hole when they were shot but Dunford swore that he heard the dogs baying, saw a deer run through the bush and had secured his rifle and shot at the pair of dogs, killing the large animal and wounding the small dog in the ear.

Crown Attorney V. J. McElderry, K. C., prosecuted the case while Dunford was defended by John A. Bradshaw.

On the intimation that Selective Service officials would find a place for the boy in the Merchant Marine, Gerald Lalonde, 13, who pleaded guilty in police court Monday to a charge of vagrancy was allowed to go when he appeared before Magistrate O. A. Langley, K.C., this morning.

MORE ABOUT—

Allies Scoring

Continued from Page 1

Americans within 27 miles of Bologna, important communications and industrial centre in the Po Valley. Most of the intervening terrain, however, is rough and well fortified.

The entire 5th Army moved forward in pace with the attack.

Brazilians near the west coast drove on northward, but the exact rate of their advance or the opposition they encountered was not specified.

Embittered fighting without substantial changes in the situation continued near the Adriatic south of Rimini. West of San Martino, Canadians advanced to the Ausa River at a point about three airline miles southwest of Romini in a heavy battle with enemy tanks and infantry.

Greeks Gain

See-saw fighting continued for San Martino itself. The Germans were making lavish use of tanks, mortars and other weapons. Greek troops reached the northern edge of Rimini airfield, two miles from the edge of the city.

R.A.F. fighter-bombers paved the way for the Greek advance by pinpoint bombing of pillboxes surmounted by Panther tank turrets.

Before crossing San Martino's frontiers, the British captured Monte Olivo and a wide ridge commanding the Ausa valley.

The latest 8th Army attacks toward the major Allied goal — a break-through into the Po valley—were accompanied by one of the heaviest day-and-night aerial offensives ever made on enemy defences in Italy.

Ten separate striking forces of medium bombers made a six-hour attack on a heavily-fortified area immediately northwest of Rimini yesterday. R.A.F. medium and heavy bombers followed up last night, dropping 300 tons of bombs within five minutes on a zone three miles long and one mile wide.

MORE ABOUT—

Ontario Unit

Continued from Page 1

where a German force still was holding out after being refused anything but unconditional surrender terms. R.A.F. Typhoons in poor weather yesterday attacked Cap Gris Nez coastal batteries with rockets.

In northwestern Belgium, Canadian infantry and armored forces were mopping up German positions around the eastern branch of the Leopold Canal while Polish troops continued to fight for a bridgehead over the Hulst Canal across the Netherlands frontier.

MORE ABOUT—

Take Tight Grip

Continued from Page 1

Deep Penetration

(Broadcasts from Germany said Red Army units had made "deep penetration" northwest of Tartu in the direction of Tallinn, Estonian capital.)

Official silence screened details of the Soviet-Polish operations in the Warsaw area, but German strong points in the capital continued under heavy Russian artillery fire.

In the Carpathian highlands of Southern Galicia, Col.-Gen. Ivan Petrov's 4th Ukrainian Army pressed on from the captured communications network centred in Ustriki-Dolnie, but the enemy retained a strong bulge of positions on the approaches to the Czechoslovak frontier.

Petrov's difficulties of terrain equalled or surpassed those of Marshal Rodion Y. Malinovsky in northern Transylvania where the Russian-Romanian advance was slowed down sharply.

For nearly 48 hours there has been no news of Marshal Feodor I. Tolbukhin's progress in Bulgaria west or south of Sofia, but he is believed continuing to fan out at the rear of the German garrisons remaining in the Southern Balkans.

MORE ABOUT—

Canucks Take

Continued from Page 1

For the German paratroopers it is a struggle to the death to hold the Gothic Line. For the Canadian forces it is the toughest fight they have engaged in so far in Italy. Little by little the Hun is being forced back—at a price.

To the left of San Martino, a New Brunswick Regiment, having established advantageous positions near the Rimini-San Marino railway, now is working toward San Fortunato, a stubbornly-defended height about two miles southwest of Rimini.

Fortunato has been battered from the air and by artillery as part of the general softening-up job but to reach it the Canadians must brave a storm of shell and mortar fire such as they have never faced before. Elements of 12 enemy divisions oppose them, an enormous buildup from the three in this area when the attack opened.

Heroic Attacks.

In rear-guard operations the German has fought brilliantly, while in the advance against challenging conditions the British 8th Army—and it possible to say this without boasting, especially of the Canadians—has fought heroically.

To the left of the Canadians, British troops are reported forcing the Germans back on the Fortunato pivot point, swinging in a large arc through the tiny independent state of San Marino.

(The 8th Army command earlier made known that the attack could be diverted around the little state whose capital is 11 miles southwest of Rimini, because the German forces had overrun it and set up defence positions there.)

Eighth Army forces are reported to have penetrated the borders of San Marino in four places, deeply in two of them.

The Canadians were supported yesterday by 486 air sorties, the most yet. Panther tank turrets set up on Rimini airport were neutralized Sunday by excellent air bombing, when a 1,000-pound bomb dropped less than 400 yards from the Canadian positions scored a direct hit.

17 in Ambulance

Pte. Eddie Harrison, of Toronto, driver of a jeep ambulance, evacuated from the front under heavy shell and mortar fire most of the 175 casualties cleared from the regimental aid post operated by Capt. Gerald W. W. Cantelon, of Windsor, Ont.

This is one of many aid posts operating at full speed during the attack. On one load alone Harrison carried 17 passengers, 13 wounded men and four stretcher-bearers.

A field dressing station run by Maj. George Wood, of Montreal, on Saturday cleared 350 Canadians, not counting British tankmen, Greek infantrymen, Italian civilians or German prisoners of war.

MORE ABOUT—

Flank Sweep

Continued from Page 1

the third successive day, and hinted some had descended north of the Rhine delta, in the area where Rotterdam, Amsterdam and The Hague lie.

Evacuated Brest.

Evacuation of the Brittany port of Brest also was acknowledged by German broadcasts.

While the flanking sweep developed in the Netherlands, the main weight of the Allied land assault was battering through the Rhineland on the last 20 or 25 miles to Cologne. Other U.S. columns were hitting through the Lorraine Gap in new gains beyond Nancy, and closing steadily upon Belfort farther south, gateway to Southwestern Germany.

The Germans hurled in reserves from the Russian front, risked some of their remaining planes and fired their biggest artillery barrages since the Normandy fighting. But despite their stiffened stand, Americans captured four more border towns, and reached three others.

Today's communique said 1st Canadian Army troops driving into the great channel port of Boulogne had made further progress but did not indicate how soon the fall of that supply-funnel might be expected.

Last night front reports said Canadian infantry were cutting Boulogne's garrison of an estimated 4,000 into isolated pockets, and taking hundreds of prisoners.

A hundred miles northeast of Boulogne, Polish units under Lt.-Gen. Crerar's command restored their bridgehead across the Hudst Canal about 20 miles west of Antwerp. Canadian tanks and infantry moved up in strength to the eastern branch of the Leopold Canal after crossing the western branch of the tough, 270-foot water barrier.

The air vault into Holland—in the greatest airborne operation of history—carried the gravest immediate menace to the stubborn German defence of the homeland.

The German-reported landings north of the Rhine delta, plus landings they said were made earlier at Nijmegen and Arnhemon and north of the Rhine near the German frontier, would seal off every main east-west road from Germany to Rotterdam, The Hague and Amsterdam through the dike-guarded lowlands south of the Netherlands inland sea.

Last War Barrier.

By this account, the Allied 1st Airborne Army had leaped the last and greatest Netherlands water barrier, and put the fighting in the rich heart of the Netherlands.

Allied armor would need only to smash 35 to 40 miles north of Eindhoven to complete the link-up, and turn the Germans' Rhine defences.

Airborne reinforcements were thrown in steadily by the Allies.

West of Antwerp, in Belgium, Allied troops crossed northward into the Netherlands.

In Germany a bitter fight raged toward a climax in the important city of Aachen.

Other U.S. 1st Army troops

Regina Sailor Describes Narrow Escape

Only Peterborough sailor aboard the corvette Regina when she sank off Land's End on August 8, Able Seaman William Oliver (Jim) Hawley, 18, says he owes his life to the fact that he was on the port side of the ship at the instant disaster struck. "The men below decks and the fellows on the starboard side are all listed as either killed or missing," he said this morning.

H.M.C.S. Regina, which was escorting a convoy leaving England for the French coast, went down in 28 seconds after being struck in an unexplained manner. "None of us really knew what happened," Seaman Hawley told The Examiner, "not even 'the old man.' We don't know whether it was a mine, a torpedo or what."

The sailor, home since Sunday on a combined survivors' leave and foreign service leave, is staying with his parents, Mr. and Mrs. William Hawley, 125 Hilliard street. He has a 60 days' furlough. Hospitalized for two weeks after his rescue from the oil-covered waters where the Regina went down, Hawley returned to this country on the same ship that brought Prime Minister Churchill to Canada to attend the Quebec conference.

Saw Churchill

"I saw him a couple of times," Seaman Hawley recollected, "and he looked pretty good. A detachment of Royal Marines made up his personal escort, but several of us Navy boys stood hall-guard along the corridors and in front of the rooms where he met with his ministers."

The sinking of the Regina has been this sailor's one close call in his eight months of duty overseas both on convettes and destroyers; and the grin with which he answered query leaves no doubt in a questioner's mind that he is quite satisfied to consider the single experience enough.

"It's hard to see how it could have been a mine that we hit," Jim Hawley said. "We were standing off a Liberty ship which was going down after striking a mine. Our captain was directing the rescue of the crippled vessel's crew from the bridge. I was on the bridge myself, standing watch for the gun-crew on the port side.

Sank In Seconds.

"Suddenly there was an explosion, sheets of flame and our ship immediately listed heavily to port. In a matter of seconds I found myself on a level with the water. I jumped and swam away from the ship as the other fellows were doing and reached a danbuoy, a type of buoy which we use for measuring depths. There the "old man" and five or six lads joined me. When I had my hand on the buoy I glanced over my shoulder to see what had become of the ship. The forecastle swayed back and forth and disappeared from sight as the Regina slid under the oily waters. It all took about 28 seconds.

So fast did the ship go under, Seaman Hawley stated, that there was no danger from suction. He says that the sailors stationed below decks never had a chance; and that those on deck to starboard appeared to have been killed by the explosion "Our sinking was quite a contrast to that of the Liberty ship," re related. "It didn't go under for 60 minutes, every man aboard was taken off alive, and most of their gear was rescued as well."

The young Peterborough tar, who enlisted in the Navy a year and a half ago, clung to the buoy in the oil-covered water for nearly 20 minutes before he and his comrades were picked up. A trawler sent out a seaboat to bring them aboard, and later they were transferred to a LCT and returned to the English shore.

Seaman Hawley made numerous trips on invasion operations before the last, ill-fated voyage of Regina; but in those few agonizing moments, though remaining unhurt himself, he cost several good pals.

Close comradeship, he says, is the rule on a small ship the size of a corvette: and he liked the life that was his lot aboard the ship that now is no more.

Hog Quotations In Peterborough

TUESDAY, SEPTEMBER 19.

Grade A hogs $17.10 plus transportation.

Sows: $12.00 plus transportation.

Eggs: A large 38c, A medium 36c, A pullet 26c, B grade 24c, C grade 18c.

The Quaker Oats Company quote Ontario Winter Wheat No. 1 $1.11; No. 2 $1.10; No. 3 1.08; milling Oats 56c buckwheat 65c delivered to the mill.

WINNIPEG GRAIN

WINNIPEG, Sept. 19 — (CP).—Rye futures erased early losses on Winnipeg Grain Exchange yesterday and closed 1¾-1¼ cents higher.

One million bushels of Nos. 1 and 2 Northern were purchased by United Kingdom buyers, while the United States took a cargo of 270,- bushels of flax.

Winnipeg Futures.

	Open	High	Low	Close	Prev Close
Rye—					
Oct.	91	93	90½	93⅜	90⅞
Dec.	89½	91⅝	88¾	90⅝	89
May	90¼	92⅝	89½	91¼	90
Oats—					
Oct	....	....	....	51½	51¼
Dec.	....	....	....	51¼	51¼
May	....	....	....	50⅛	50

Barley — All futures at ceiling prices of 64¾b.

slashed 18 miles north-east of Maastricht to Sittard, on the Netherlands-German border 20 miles ... Aachen, and stabbed into defences of the Siegfried L... Ubachsberg and Simpel... ...ven miles north of Aachen.

SURVIVOR HOME — Able Seaman William Oliver (Jim) Hawley, one of the survivors of the corvette Regina, which sank recently, is home on leave with his parents, Mr. and Mrs. W. Hawley, 125 Hilliard street.

Peterboro Girl In Train Wreck

Leaving the Chateau Frontenac, where she was working with the Wartime Information Board in connection with the Churchill-Roosevelt conference, Mrs. H. R. Dawson, 760 Stewart street, was on the C.P.R. 14-coach train that was derailed ten miles east of Three Rivers, Quebec, Monday afternoon. Although the train was wrecked, miraculously, no one was injured.

Mrs. Dawson went to Ottawa for work with the W.I.B. in July, 1943, after her husband, Harold Dawson, son of Mr. and Mrs. F. H. Dawson, 571 Water street, enlisted in the R.C.A.F.

Mrs. Dawson telephoned F. H. Dawson, her father-in-law, who was in Ottawa at the time, that she was uninjured, and the good news was quickly relayed to her husband, stationed at Mountain View, and the rest of the family here.

A former Peterborough boy, H. R. Armstrong, Ottawa correspondent for the Toronto Daily Star, was also aboard the train.

The freak accident took place at 3.30 in the afternoon.

Two Men In Court As Result Of Fight

As the result of a fight near the South Beach Hotel, Monday night, two young men, Royal Clark, Peterborough and Donald A. Pearson, Toronto, faced two charges in police court this morning.

Clark who said that he had been discharged from the Army only last week, pleaded guilty to illegal possession of liquor and also to assaulting Rodney McNaughton, beverage room waiter at the South Beach Hotel, accassioning actual bodily harm. Pearson also entered a plea of guilty to the liquor charge but pleaded not guilty to assault.

As the crown witnesses were not available when the cases were called hearing of evidence in the charges was deferred until this afternoon's session.

This morning, George Sharp, who pleaded not guilty to attempted abortion, was tried in camera and the case had not been completed when court adjourned for luncheon.

MORE ABOUT—

500 Delegates

Continued from Page 1

City last November but probably the most contentious will be the question of carrying relief to the needy peoples of enemy countries.

No specific provision was made at oringinal meeting for work among these people and a move to do so is expected to meet with strong resistance from delegates representing people who have felt the more cruel aspects of Axis aggression.

However, the feeling among observers here is that a formula will be worked out under which the humanitarian provisions of the administration will be available to all the suffering victims of the war.

THE STARS SAY....

By GENEVIEVE KEMBLE

For Wednesday, September 20.

A MODERATELY successful and busy day is read from predominant planetary aspects, both lunar and mutual. Employers, influential persons, especially in political, diplomatic, community and corporation affiliations should move to satisfactory agreements which should be made with care and consideration, and with a degree of precaution against speculative investments and other dubious alliances. In personal relations there may be happy readjustments with elders or relatives.

If It Is Your Bithday.

Those whose birthday it is may anticipate a year of moderate success and happiness, with some sort of public or group recognition and cooperation. Employers, elders, and those in influential posts many be approached for support and favors with confidence, a friendly condition also to be found in connection wtih social, domestic or literary affiliations. Public relations and travel are encouraged.

A child born on this day should be possessed of versatility and talents fitting it for progress and a place in literary, business or domestic and social prestige and success, with elders cooperative.

Miss G. Clark Returns Home

Arriving in Toronto Monday morning from China, by way of Bombay and Los Angeles, Miss Greta Clark, missionary in China for the last six years, and previously since 1919, is expected to visit her relatives and friends in the Peterborough district within the next few days.

Miss Clark was met at the Union Station Monday morning, by her sisters, Mrs. Frank Webster of Norwood, Mrs. Ernie Oke, Cochrane, Ontario, Mrs. Stanley Lowes, and family, from Omemee, and Mrs. Frank Huffman, of Toronto, and her brothers, Milton A. Clark and Howard Clark, who were accompanied by their wives. Canon J. D. Paterson and his son, Rev. J. Douglas and Mrs. Paterson were also present.

It was understood that Miss Clark made her way out of China by airplane, but the details were not mentioned for the present.

"We were all very pleased at her appearance, considering what she has gone through," said Mrs. Milton Clark this afternoon.

Miss Clark was first commissioned to the China field by the Anglican Missionary Board of Toronto in 1919.

PERSIAN POKER

Poker is an adaptation of the Persian game of "As nas."

Tea, Coffee Rationing Lifted At Last

OTTAWA, Sept. 19.—(CP).—Tea and coffee drinkers are free from ration worries for the first time since the spring of 1942.

The Prices Board announced last night that tea and coffee had been removed from Canada's list of rationed goods at midnight.

The announcement also contained some heartening news for those who do their tea and coffee drinking in restaurants. The Board has cancelled regulations limiting hotels, restaurants, institutions and other quota users to serving only one cup of coffee or one pot of tea at a sitting.

Now it's up to hotels and restaurants to decide whether they will return to thier former practice of serving additional tea or coffee. The question of charging for any extra serving also is left to them but if a charge is made pricing regulations remain and it must not be more than the regular a la carte charge.

However, the Board said that because of the tight sugar and cream situation, no extra sugar or cream may be provided with the additional servings of tea and coffee. Milk may be provided for the additional servings or for all servings.

These "minor" regulations are all that is left of the tea and coffee rationing policy first initiated on an "honor" basis May 26, 1942. Coupon rationing began Aug. 3, 1942.

The supply situation continued to improve as the war situation improved, and the Board decided that tea and coffee stocks were sufficiently good to lift the rationing regulations.

The Board said that Ration Book No. 5, scheduled for distribution between Oct. 14 and Oct. 21, already has been printed and consequently will contain coupons intended for tea and coffee. Retailers, wholesalers and quota users have been advised by the ration administration that all tea and coffee ration documents and forms in their possession may be consigned to the paper salvage authorities.

Sports Ministry Quebec Suggestion

MONTREAL, Sept. 19 — (CP). — Hon. J. H. Delisle, Minister without Portfolio in the Quebec Cabinet said here last night that he would recommend the establishment of a "Ministry of Sports" at the next session of the Quebec Legislature. He was speaking at a meeting of the Canadian Bicycle and Sport Goods Dealers Association.

The present government is interested in promoting such activities as sports which would be of benefit to the youth of the province, he added.

fragrant...flavorful... satisfying...in other words

At your grocer's in two convenient sizes...also in improved FILTER tea balls.

Blended and packed in Canada

DON'T WAIT ANY LONGER TO

BUDGET YOUR SPENDING FOR VICTORY

Here's a plan to help you — Send for The Budget Calendar — Then join the Budgeteers

HOW you spend your next pay cheque means a lot to your country as well as to you! Your dollars—everyone's dollars—have a big job to do these days. It's up to all of us on the home front to make the best possible use of our incomes.

What your dollars must do

Out of your pay cheques must first come dollars to back up our fighters—dollars you give or lend in war savings, taxes and contributions. The dollars that are left are your home front dollars—funds to feed and clothe and house your family. To meet your war obligations, pay all your living expenses, stay out of avoidable debt is probably a real task—a task that The Budget Calendar can make easier for you.

A new budget method

The Budget Calendar is a new and different way to budget your spending. The method grew out of our long experience with family money problems and was first published as a service to Household customers. But users told their friends about it and demand for the Calendar steadily grew. Because it has been helpful to so many families with wartime money problems we have decided to send the Calendar free to everyone who requests a copy.

Whole purpose of The Budget Calendar is to make budgeting e... and simple—to give you a wa... balance outgo with income t... really works. You don't have to... to fit your life into a fixed spe... ing pattern. You start with... expenses you now have and p... the best way to pay those expe... with the funds you have to sp... There's no tedious bookkee... yet you have a complete reco... your spending month by m...

Plan sent free

Everyone who uses the Bu... Calendar seriously is invite... join the Budgeteers. Budge... receive a new booklet or letter... time to time to encourage the... their efforts. They are alway... come to ask for individual hel... their problems. Special rec... tion is given to all Budgeteers... complete a full year of budg...

Here at Household Fina... Canada's largest and oldest S... Loans company, we have se... many times what the right k... budgeting can do for famili... comes. So we hope that mo... more families will budget... spending for Victory. Won'... let us send you a copy... Budget Calendar? You w... ceive no loan advertisi... solicitation of any kind.

HOUSEHOLD FINANCE Corporation of Canada

Canada's largest and oldest Small Loans Company with 34 offices in 20 cities

Head Office: 80 Richmond Street West, Toronto

PETERBOROUGH BRANCH: 177 Charlotte Street

Household Finance Corporation of Canada, 80 Richmond St. West, Toronto, Ont.

Please send me The Budget Calendar without obligation (check here ☐). If you wish to enroll as a Budgeteer, check here ☐. There are ___ in my family.

Name ___

Address ___

City ___ Province ___

Salvage Paper Collection Starts Thursday

In order to keep the paper mills throughout Canada operating, turning out new paper for the country's war effort, 20,000 tons of waste and scrap paper are needed monthly. There is only one way this vast amount of waste material can be gotten, and that is by the efforts of every man, woman and child, in collecting it, and turning it in to the waste paper drives held regularly in most communities.

In Peterborough, where waste paper drives have always, in the past, met with a large degree of success, there will be a mommoth one day paper drive Thursday, September 21, with an objective of 150 tons for the city alone. This paper will be collected throughout the city, by 20 trucks, and 75 men, starting at 6 o'clock in the evening.

People living in and around Lakefield, Hastings, Omemee, Norwood, Havelock, Millbrook and other points are requested to place their waste paper on the streets, securely tied in bundles, before 8 o'clock in the morning for collection. Ten pounds of paper from every individual will be needed to make this drive a success.

What kinds of paper are wanted? Every scrap of paper that is not gummed or waxed, can play a vital role in the jobs of war. Newspapers, letters, paper board, cereal boxes, posters, tickets, envelopes, wrapping paper; in brief, every bit of paper lingering unnecessarily in homes, offices, schools and other buildings are wanted. Old magazines and books are an excellent source of waste paper, but unless they are long outdated or badly ripped and soiled, they can go to work for Canada entertaining servicemen in barracks and on boats.

Why does the paper have to be tied in bundles? Speed in wartime is the essential factor, and the sooner the waste paper can be sent to the paper mills, the sooner it can be made into cartons, and other battle necessities.

Now, more than ever before, the importance of waste paper in the work it can do at the front, makes it necessary to keep a large supply of it going through the mills. The citizens are reminded that paper in drawers, thrown into garbage cans, burnt, or destroyed, is of no value to a soldier. But paper turned in to the big Peterborough One Day Emergency Drive, can do much to shorten the war.

Port Hope Boy Wins DFC For Fine Piloting

Pilot Officer R. B. McCullough, son of James McCullough, Dorset street east, Port Hope, is one of 14 airmen to be awarded the Distinguished Flying Cross, it was announced by the R. C. A. F. to-day.

The R. C. A. F. citation explains the reason for the award: "This officer has completed many operations. He is a skilful and resolute pilot and has at all times displayed the highest degree of courage and devotion to duty. On two occasions his aircraft has been attacked and damaged by enemy fighters. Nevertheless by skilful airmanship he evaded the enemy and piloted his aircraft back to base. His good work and gallantry merit the highest praise."

19th CENTURY HIT

About 1830, a favorite pianoforte composition was the "Snuffbox Waltz."

Fight Asthma Mucus Easy Way

Seven years ago J. Richards, 201 East 23rd Street, Hamilton, Ont., was asthmatic, lost weight, suffered coughing, choking, wheezing every night—couldn't sleep. Mendaco stopped his spasms promptly and he now reports normal weight and good health although 70 years old. To prove that Mendaco may do the same for you, we make this liberal trial offer: Get Mendaco from your druggist today! Unless it loosens and removes thick strangling mucus, brings free breathing, restful sleep and frees you from the suffering of Asthma attacks, simply return the empty package and get all your money back. You have everything to gain and nothing to lose So don't suffer another day without asking your druggist for Mendaco.

Down The Sewer

OKLAHOMA CITY, Sept. 19 — (AP). — Five thousand pints of liquor gurgled down the sewer yesterday as Sheriff George Goff completed the task of destroying 22,000 pints of confiscated whisky.

FO. Clare Brooks On Missing List

YOUNG'S POINT, Sept. 19. — (ENS). — Flying Officer Clare Brooks, youngest son of Mr. and Mrs. W. E. Brooks, Young's Point, has been reported missing following air operations with the R.C.A.F. overseas.

Prior to enlisting two years ago, FO. Brooks was employed at the DeHaviland plant in Toronto. After graduating as a pilot, he went overseas a year ago, and has been engaged on operational work for some time.

His wife is living in Norland, and a brother, Staff Sgt. Oswald Brooks, is in France with the Royal Canadian Ordnance Corps.

Council Votes $1,500 For Boxes

City council's appreciation of the industry and the devotion in time and affection of the planning of the three women's service auxiliaries for Christmas gifts for the men and women in the active forces was manifested again last night by two special grants, one of $500 to the Women's Naval Auxiliary and $1,000 to the Peterborough Active Army Auxiliary.

Mrs. Frank Merrett and Mrs. J. G. M. Wilson, representing the Women's Naval Auxiliary, visited the council Monday night, displayed the standard box they are making up for Christmas gifts, and asked for some financial assistance.

"We received $900 from tag day and $1,700 from the proceeds of Labor Day and we had $350 in the bank," Mrs. Merrett said. "But we have to make up between 1150 and 1200 boxes for the boys and girls of the naval service. We have nearly enough money as it is to meet the expenditure that is involved, but there may be some late additions to our list. Besides, we have work to be done every month and certain expenses, and by the time we have sent off all our Christmas presents we are likely to have nothing left. If the council would assure us of some funds as we need them, our Auxiliary would be grateful."

Alderman Ovens, deputed by the council to obtain information of Yule needs from all three branches," told the council that the Peterborough Active Army Auxiliary had informed him that they would need $1,000. They have the largest number of men and women to remember with gifts, and for that reason, Alderman Ovens said, their requisition is higher.

Alderman Sullivan moved, seconded by Alderman Glover that the $1,000 be granted to the Active Army Auxiliary and that payments be made to the Naval Auxiliary up to $500 as they need the money.

Alderman Sands suggested that the $500 be made an immediate gift to the Naval Ladies, and Alderman Bradburn seconded the amendment.

"I'll be glad to make it an outright gift," Alderman Sullivan said. "I was simply moving what the ladies had asked for."

The amendment was withdrawn and the motion broadened to give the Women's Naval Auxiliary $500 for unforeseen expenses in connection with their Christmas givings and also to have a little money left in their bank account.

The Women's R.C.A.F. Auxiliary told Alderman Ovens that they would not need any help from the council.

PILGRIM HORSE

The first horse brought to Canada arrived at Quebec in 1647.

Undersiz... Annoy City Cou...

More than 600 ... age from 24 feet ... suburban section ... ghan which will ... city at the turn ... within the city's ... twenty-one lots a... feet frontage.

This informatio... the council last ... Henry, assessor, ... of revision of fro... mum of forty fee...

A motion by A... seconded by Alder... ed Mayor Hamil... Swanston, chairm... committee, to int... the Municipal Bo... permission to un... the ideal of forty ... motion also a... Huycke to prepar... ing the erection ... less than forty fe...

Mr. Huycke re... the Municipal Ac... proposal, and re... council had "lot... matter of the ... sions."

The report fro... that nine of the...

At...

● Brown ½ lb. diced raw beef or 1 cup diced leftover meat in 2 tbs. fat. Cook thoroughly if raw meat is used. Add a 10 oz. tin Heinz Vegetable Soup, 1 cup water, ½ tsp. salt and dash of cayenne pepper. Combine thoroughly. Pour into well-greased casserole. Prepare half of standard recipe for baking powder biscuits. Pat dough to quarter-inch thickness and cut with 2-inch biscuit cutter. Arrange 8 biscuits on top of meat mixture. Bake 20 min. in hot oven (400 degrees F.) Serves 2 or 3.

YOU'LL NEED—½ lb. raw or leftover meat, 10 oz. tin Heinz Vegetable Soup, biscuit ingredients.

S6

The Examiner

The Peterborough Examiner, published each evening by Peterborough Examiner Limited. Office Hunter and Water Streets, Peterborough, Ont.

W. RUPERT DAVIES, President
H. L. GARNER, General Manager
G. WILSON CRAW, Managing Editor

Subscription Rates 20c per week in City of Peterborough delivered by carrier; $7.00 per year on Rural Routes; $8.00 by Mail outside Canada.

Members Canadian Press; Audit Bureau of Circulations; Canadian Daily Newspaper Association; Empire Press Union; Ontario Provincial Dailies Association.

TELEPHONE 4641
Private Branch Exchange to all Departments

A good joke is the one ultimate and sacred thing which cannot be criticized. Our relations with a good joke are direct and even divine revelations.

—G. K. CHESTERTON.

TUESDAY, SEPTEMBER 19, 1944

Opinion On The City Hall Site

The straw vote which the *Examiner* took last week in order to test public opinion on the subject of a site for the new City Hall has shown that more than half the voters favour the site opposite Central Park; the other three suggested sites appealed to minorities of voters..

We think that this gives a fair indication of the opinion of the citizens of Peterborough. As only one ballot was printed in the paper it was not possible for every member of a household to register a vote; we believe, however, that most of the votes represented the opinion of two or more citizens. A majority of those who voted indicated that they were property owners. In the light of this expression of opinion we are sure that the City Council will give the most favourable consideration to the site which has received more votes than the other three put together; this is an expression of the will of the people, and as the new City Hall will be the people's property the wishes of the people must be respected.

Some of the ballots which were received carried written expressions of opinion with them. One point of view which was put forward many times was this: the new City Hall is the gift to Peterborough of the late George Morrow; it is understood that the site of the Hall will be, in a very real sense, the city's tribute to the memory of this respected citizen: is it not desirable and fitting, therefore, that the site chosen should have a fine outlook, and be capable itself of beautification? The other sites chosen have no spacious outlook, and if the site were chosen which is occupied by the present City Hall the city would have chosen to commemorate the late Mr. Morrow at no expense to itself—an action which might be misunderstood. Let us not forget that Peterborough has been given a very large sum — close to half a million dollars—to build this City Hall: the least we can do is to choose a fine site for it. Apparently a great number of citizens know which site they want, and they will not like it if their views are ignored.

Marriage As a Career

A great many people seem to be exercising themselves over the problem of what the women who are now engaged in industry will do after the war, when there is no longer any work for them to do. A great many of them, of course, will resume domestic life with their husbands, who are now at war, or will find husbands among the men who return from the war. Someone in the U.S.A. has estimated that that country will have seven million spinsters who will have no chance of marrying after the war, and they will create a problem, as Britain's million spinsters did during the years between the wars. But undoubtedly many women who are now working will marry, and we hope that they will find marriage a career worthy of the best that is in them.

There has been some suggestion that many women who marry after the war will keep their industrial jobs, if they can. We hope that this will not be a common practise. In households where both husband and wife work, children are often avoided for economic reasons, or the birth and upbringing of children is postponed until both parties are too old to be good parents; for reasons of health and temperament, it is better to raise a family when young. Nor would we be happy to see many homes with children in which both parents worked, for in such homes children rarely get enough parental supervision and enough affection.

We are sorry to see an attitude on the part of certain prominent women which suggests that being a wife and mother is a humble occupation, suitable perhaps for women who cannot do other jobs, but not on the same level as industrial or office work. This is sheer perverse nonsense, and now is the time to label it as such. The job of homemaker, wife and mother needs all the energy, ingenuity, strength and finesse which most women are capable of bringing to it. There are exceptional women to whom a career is more important than domestic life, but they are rare, and no one grudges them anything that they can get from life. But for most women the tasks of wife and mother are the most honourable to which they can aspire. If they find domesticity dull as compared with office or factory work, the fault may lie in themselves. It is far easier to be a good machinist than it is to be a good wife.

What To Read

We were interested to read the other day of some advice which a Federal Judge in the United States gave to a group of 107 men and women whom he had just inducted into full citizenship of the republic. He urged them to put a jealous guard upon their right to free speech and a free press, and then he said this: "When you take your newspaper in hand do not turn at once to the sporting pages or comic strips. Discipline yourself to read the editorial pages of our press. This will teach you to think about your new country, what trends are disappearing, what trends are forming".

Most of a newspaper's space is devoted to the presentation of news, and as a usual thing the greatest care is taken to write the news in an objective manner; expression of opinion in news columns, or the presentation of news in such a way as to influence the judgement of the reader, is painstakingly avoided. A newspaper expresses its opinions on its editorial page. It does not do so with the hope of converting large groups of its readers to those opinions. It seeks, instead, to present an opinion which will provide a train of thought, perhaps in a direction entirely contrary to that taken by the editorial writer. The desire of the writer of editorials is not necessarily to make converts, but to provoke thought; if he does so, he has achieved his object, even though he may bring severe criticism upon himself.

To read the news is not enough in itself. It is necessary to form opinions about it. In this task the editorial page is often decidedly helpful.

Ottawa And The Arts

The Ottawa *Citizen* draws attention to the fact that a distinguished production of Shakespeare's *Othello* is to be seen in Montreal this week, and will be seen in Toronto next week, but will not be seen in Ottawa at all. It continues thus:

> "The fact that 'Othello' is not coming to Ottawa underlines again the way in which the residents of the capital suffer from the lack of a suitable theatre. It is to be hoped that the government will undertake the erection of a national theatre as one of its early post-war projects. The capital of a great country should not be so barren of facilities for the exercise and display of the arts".

We have drawn attention before to the fact that the absence of adequate theatres has cut off all but two cities in Eastern Canada from one of the most enlivening and civilizing of the arts. It is not as though good plays and good players were lacking for theatres where they exist. In recent years the best companies in the U.S.A. have taken to the road, playing one-night stands in every town where an old theatre, or an adequate hall could be found; these ventures were all enthusiastically greeted, and were successes both artistically and financially.

We have also pointed out that cities like Peterborough, Kingston, Belleville and Brockville, which used to be excellent two and three night stands for travelling theatrical companies, now have no theatres at all. Booking a financially sound tour for a theatrical company in Canada is now an impossibility, and no companies come here except those which make brief sorties from the U.S.A. to Toronto and Montreal. Even the nation's capital has no accommodation for them.

If the theatre is ever revived in Canada, it will be through adequate community halls which can be used for plays, concerts and meetings. A city which has an opportunity to build such a hall, but neglects it, has failed to do its duty in fostering the cultural growth of our country.

NOTE AND COMMENT

Mr. Churchill says that all nice babies look like him. But not all tough babies can talk like him!

A six-months-old pullet in Blenheim has hatched out twelve chickens. The precosity of the younger generation knows no bounds.

Is there something about exceptional ability as a flyer which makes men talk too much and think too little? First Lindbergh—now Buzz Beurling. Someone should suggest to the latter that for a hero who wishes to remain a hero, silence is golden.

...EAS NUPTIALS—Pictured above are Flying Officer ...mpson, R.C.A.F., and his bride, the former Dorothy ...on of Vancouver, B.C., who were married overseas, ...th are stationed with the R.C.A.F. FO. Thompson ... of Mrs. C. S. Thompson, 50 McDonnel street.

...black crepe with sequin ...orsage of Premier roses. ...oom was decorated with ...for the buffet luncheon, ...friends of the bride. ...e bride's table was her ...wedding cake, flanked ...abra set with pink and ..., and bouquet of pink ...larkspur. Serving were ...e Sargent, Glen Hutchi... O'Donnel, Elaine Sav... ...aura Whittington, and ... Dawson and J. Lee.

... couple left for a wed... ...e bride travelling in a ...needle point ensemble ...faille trim, and black ...ories.

...ngs Boy ...n Quebec

...S, Sept. 19 —(ENS) — ...dding took place recently ...ch of St. Francis Xavier ...du Loup, Quebec. Rev. ...tor Savaria solemnized ... mass when Gilberte, ... Mr. and Mrs. Appall... ...let became the bride of ...Amour, son of Mr. and ...ur of Riviere du Loup, ...en in marriage by her ... bride wore a rose suit ...ccessories and a corsage ...nk roses. Mr. A. D'Amour ...e groom.

...me time, Yvette Marie, ... Mr. and Mrs. A. Ouellet ...bride of Sergeant James ...nlay of the Canadian ...l Corp. and son of Mrs. ...nlay and the late Mr. ...Hastings, Ontario. ... marriage by her oldest brother Gerard Ouellet, the bride wore a teal blue dress with black accessories and a corsage of pink roses. Sergeant John Paltras C. A. D. C. attended the groom.

The wedding music was played by Mrs. Charles Eugene Albert. The children of Mary choir sang. The newly married couple left for Montreal and Niagara Falls. Sergeant Dunlay and his bride visited at Hastings.

Out of town guests were: Mr. and Mrs. Albert Fournier of Nicolet. Rev. Father Savaria of Montreal. Mrs. William Dunlay and Miss Rita Smith of Hastings, Ontario.

DOROTHY DIX.....

MARITAL JEALOUSY AT PEAK

Wives see Potential Husband-stealers In Girls Working With Men at Factories.

JUST now, when so many married men are working for the first time side by side with women, wifely jealousy is at its all time high. Green eyes are practically epidemic, and thousands of wives are more afraid of their Joes being captured by their cute little helpers than they are of them being nabbed by the Japs and the Nazis.

Formerly the common, or garden variety of wife, whose husband was not exposed to danger from glamor

(Continued on Page 10)

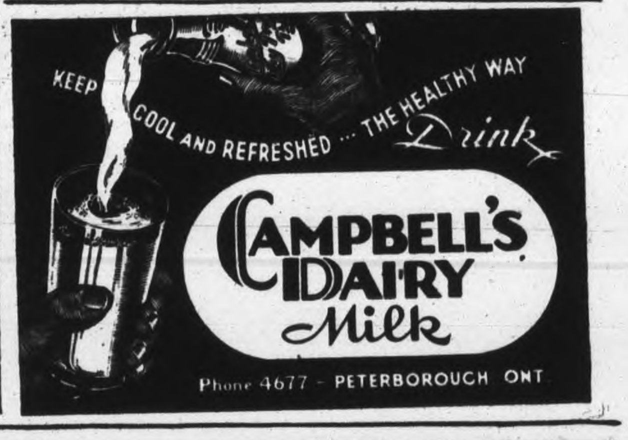

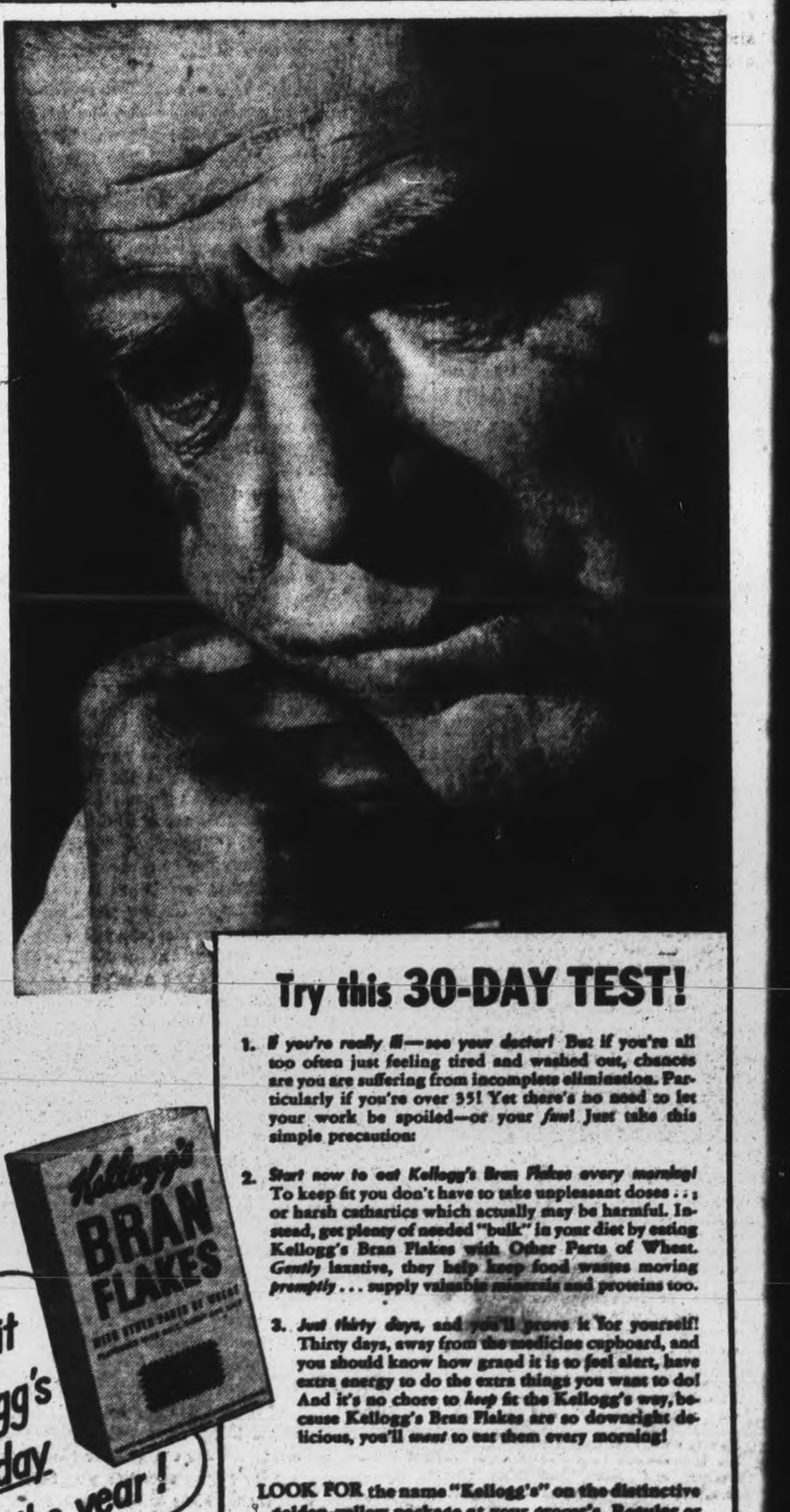

...ker a ...t was ...ek ex... ...bed.

...t one ...back ...to go ... And ...too!"

Try this 30-DAY TEST!

1. *If you're really ill—see your doctor!* But if you're all too often just feeling tired and washed out, chances are you are suffering from incomplete elimination. Particularly if you're over 35! Yet there's no need to let your work be spoiled—or your *fun*! Just take this simple precaution:

2. *Start now to eat Kellogg's Bran Flakes every morning!* To keep fit you don't have to take unpleasant doses ... or harsh cathartics which actually may be harmful. Instead, get plenty of needed "bulk" in your diet by eating Kellogg's Bran Flakes with Other Parts of Wheat. *Gently* laxative, they help keep food wastes moving *promptly* ... supply valuable minerals and proteins too.

3. *Just thirty days,* and you'll prove it for yourself! Thirty days, away from the medicine cupboard, and you should know how grand it is to feel alert, have extra energy to do the extra things you want to do! And it's no chore to *keep* fit the Kellogg's way, because Kellogg's Bran Flakes are so downright delicious, you'll *want* to eat them every morning!

LOOK FOR the name "Kellogg's" on the distinctive golden-yellow package at your grocer's. Regular or economical family size. Made at London, Canada by the makers of the famous Kellogg's Corn Flakes.

Salvage Paper Collection Starts Thursday

In order to keep the paper mills throughout Canada operating, turning out new paper for the country's war effort, 20,000 tons of waste and scrap paper are needed monthly. There is only one way this vast amount of waste material can be gotten, and that is by the efforts of every man, woman and child, in collecting it, and turning it in to the waste paper drives held regularly in most communities.

In Peterborough, where waste paper drives have always, in the past, met with a large degree of success, there will be a mommoth one day paper drive Thursday, September 21, with an objective of 150 tons for the city alone. This paper will be collected throughout the city, by 20 trucks, and 75 men, starting at 6 o'clock in the evening.

People living in and around Lakefield, Hastings, Omemee, Norwood, Havelock, Millbrook and other points are requested to place their waste paper on the streets, securely tied in bundles, before 8 o'clock in the morning for collection. Ten pounds of paper from every individual will be needed to make this drive a success.

What kinds of paper are wanted? Every scrap of paper that is not gummed or waxed, can play a vital role in the jobs of war. Newspapers, letters, paper board, cereal boxes, posters, tickets, envelopes, wrapping paper; in brief, every bit of paper lingering unnecessarily in homes, offices, schools and other buildings are wanted. Old magazines and books are an excellent source of waste paper, but unless they are long outdated or badly ripped and soiled, they can go to work for Canada entertaining servicemen in barracks and on boats.

Why does the paper have to be tied in bundles? Speed in wartime is the essential factor, and the sooner the waste paper can be sent to the paper mills, the sooner it can be made into cartons, and other battle necessities.

Now, more than ever before, the importance of waste paper in the work it can do at the front, makes it necessary to keep a large supply of it going through the mills. The citizens are reminded that paper in drawers, thrown into garbage cans, burnt, or destroyed, is of no value to a soldier. But paper turned in to the big Peterborough One Day Emergency Drive, can do much to shorten the war.

Port Hope Boy Wins DFC For Fine Piloting

Pilot Officer R. B. McCullough, son of James McCullough, Dorset street east, Port Hope, is one of 14 airmen to be awarded the Distinguished Flying Cross, it was announced by the R. C. A. F. to-day.

The R. C. A. F. citation explains the reason for the award: "This officer has completed many operations. He is a skilful and resolute pilot and has at all times displayed the highest degree of courage and devotion to duty. On two occasions his aircraft has been attacked and damaged by enemy fighters. Nevertheless by skilful airmanship he evaded the enemy and piloted his aircraft back to base. His good work and gallantry merit the highest praise."

19th CENTURY HIT

About 1830, a favorite pianoforte composition was the "Snuffbox Waltz."

Fight Asthma Mucus Easy Way

Seven years ago J. Richards, 201 East 23rd Street, Hamilton, Ont., was asthmatic, lost weight, suffered coughing, choking, wheezing every night—couldn't sleep. Mendaco stopped his spasms promptly and he now reports normal weight and good health although 70 years old. To prove that Mendaco may do the same for you, we make this liberal trial offer: Get Mendaco from your druggist today! Unless it loosens and removes thick strangling mucus, brings free breathing, restful sleep and frees you from the suffering of Asthma attacks, simply return the empty package and get all your money back. You have everything to gain and nothing to lose So don't suffer another day without asking your druggist for Mendaco.

Down The Sewer

OKLAHOMA CITY, Sept. 19 — (AP). — Five thousand pints of liquor gurgled down the sewer yesterday as Sheriff George Goff completed the task of destroying 22,000 pints of confiscated whisky.

FO. Clare Brooks On Missing List

YOUNG'S POINT, Sept. 19. — (ENS). — Flying Officer Clare Brooks, youngest son of Mr. and Mrs. W. E. Brooks, Young's Point, has been reported missing following air operations with the R.C.A.F. overseas.

Prior to enlisting two years ago, FO. Brooks was employed at the DeHaviland plant in Toronto. After graduating as a pilot, he went overseas a year ago, and has been engaged on operational work for some time.

His wife is living in Norland, and a brother, Staff Sgt. Oswald Brooks, is in France with the Royal Canadian Ordnance Corps.

Council Votes $1,500 For Boxes

City council's appreciation of the industry and the devotion in time and affection of the planning of the three women's service auxiliaries for Christmas gifts for the men and women in the active forces was manifested again last night by two special grants, one of $500 to the Women's Naval Auxiliary and $1,000 to the Peterborough Active Army Auxiliary.

Mrs. Frank Merrett and Mrs. J. G. M. Wilson, representing the Women's Naval Auxiliary, visited the council Monday night, displayed the standard box they are making up for Christmas gifts, and asked for some financial assistance.

"We received $900 from tag day and $1,700 from the proceeds of Labor Day and we had $350 in the bank," Mrs. Merrett said. "But we have to make up between 1150 and 1200 boxes for the boys and girls of the naval service. We have nearly enough money as it is to meet the expenditure that is involved, but there may be some late additions to our list. Besides, we have work to be done every month and certain expenses, and by the time we have sent off all our Christmas presents we are likely to have nothing left. If the council would assure us of some funds as we need them, our Auxiliary would be grateful."

Alderman Ovens, deputed by the council to obtain information of Yule needs from all three branches," told the council that the Peterborough Active Army Auxiliary had informed him that they would need $1,000. They have the largest number of men and women to remember with gifts, and for that reason, Alderman Ovens said, their requisition is higher.

Alderman Sullivan moved, seconded by Alderman Glover that the $1,000 be granted to the Active Army Auxiliary and that payments be made to the Naval Auxiliary up to $500 as they need the money.

Alderman Sands suggested that the $500 be made an immediate gift to the Naval Ladies, and Alderman Bradburn seconded the amendment.

"I'll be glad to make it an outright gift," Alderman Sullivan said. "I was simply moving what the ladies had asked for."

The amendment was withdrawn and the motion broadened to give the Women's Naval Auxiliary $500 for unforeseen expenses in connection with their Christmas givings and also to have a little money left in their bank account.

The Women's R.C.A.F. Auxiliary told Alderman Ovens that they would not need any help from the council.

PILGRIM HORSE

The first horse brought to Canada arrived at Quebec in 1647.

● Brown ½ lb. diced raw beef or 1 cup diced leftover meat in 2 tbs. fat. Cook thoroughly if raw meat is used. Add a 10 oz. tin Heinz Vegetable Soup, 1 cup water, ½ tsp. salt and dash of cayenne pepper. Combine thoroughly. Pour into well-greased casserole. Prepare half of standard recipe for baking powder biscuits. Pat dough to quarter-inch thickness and cut with 2-inch biscuit cutter. Arrange 8 biscuits on top of meat mixture. Bake 20 min. in hot oven (400 degrees F.) Serves 2 or 3.

57

YOU'LL NEED—½ lb. *raw or leftover meat, 10 oz. tin Heinz Vegetable Soup, biscuit ingredients.*

S6

Undersize Lots Annoy City Council

More than 600 lots vary in frontage from 24 feet to 35 feet in the suburban section of North Monaghan which will be annexed to the city at the turn of the year, and within the city's present boundaries twenty-one lots are of less than 40 feet frontage.

This information was received by the council last night from W. J. Henry, assessor, as a factual basis of revision of frontages to a minimum of forty feet.

A motion by Alderman Bradburn, seconded by Alderman Sands, directed Mayor Hamilton and Alderman Swanston, chairman of the property committee, to interview members of the Municipal Board in Toronto for permission to undertake revision to the ideal of forty foot frontages. The motion also asked City Solicitor Huycke to prepare a bylaw prohibiting the erection of houses on lots less than forty feet.

Mr. Huycke read the sections of the Municipal Act pertaining to this proposal, and remarked that the council had "lots of scope in this matter of the Monaghan subdivisions."

The report from Mr. Henry stated that nine of the twenty-one lots in the city of from 32 to 37 feet frontage lacked adjoining space that would provdie for their extension to the required forty feet, but the twelve others could be altered from contiguous properties.

Looking forward to the North Monaghan sections coming into the city, the council has been looking into the future of that part of the city and of the impossibility of building up desirable housing conditions and areas on lots of only thirty feet frontage, as reported of most of them, and generally under forty feet. It is being proposed that steps be taken to effect a re-subdividing of such properties to anticipate sales of the present lots of only thirty feet in width. This elimination of undesirable lots is approached as the basic step to the preventing of actual building of houses that would be crowded together, unsatisfactory to owners and to the larger community of Peterborough.

Campbellford Flier Home From Europe

CAMPBELLFORD, Sept. 19 — (ENS). — Flight Lieut. Wallace Rutherford, who has seen service in Africa, Asia and Europe during the last three years, is home on a 30-day leave, for a short visit with his family and friends.

HISTORY REPEATS

The first British raid on Dieppe, France, occurred in 1339.

Mayor Voices Alarm At House Shortage

"There is no question of our need of a lot more houses," Mayor Hamilton told the council last night, expressing concern and considerable worry about appeals which "are being made to me every week, some of them by wives of men on active service."

"Some of these people seem desperate about what they are going to do, and I want the council to know just about what the situation is," His Worship said. "What can I do when they come to me. I am told that the administrator of Wartime Housing has about two hundred names on his waiting list."

The council appointed four of its members to draft a questionnaire to be published as a means of obtaining more definite information as to what is the local housing need. They were Alderman Bradburn, Swanston, Glover and Dutton and as evidence of the immediate effect on Mayor Hamilton's statement, the committee met after the council's adjournment and prepared the questions to be set forth in the city's advertisement.

Alderman Glover commented that sufficient labor would be one factor affecting the building of new houses, and that larger projects, including the proposed city hall and Memorial Centre, together with the cheering announcement of the Canadian General Electric Company of their further expansion, would absorb a large number of the men available for such work whenever it was begun.

Mayor Hamilton mentioned the Council's expressed objection to applying to Wartime Housing for more of thier temporary houses. This possible resource of additional housing accommodation until peace returns and normal conditions are restored was referred to only in passing as the council named its enquiry committee. Presumably the questionnaire is intended to permit suggestions from house seekers as to whether they would be in favor of the city asking Wartime Housing to erect some additional houses generally similar to the Crown company's wartime investment here.

Rectal Soreness and

PILE TORTURE

QUICKLY RELIEVED

If you are troubled with itching piles or rectal soreness do not delay treatment and run the risk of letting this condition become chronic Any itching or soreness or painful passage of stool is nature's warning and proper treatment should be secured at once

For this purpose get a package of Hem-Roid from McDermid & Jury or any I D A or other drug store and use as directed This formula which is used internally is a small, easy to take tablet will quickly relieve the itching and soreness and aid in healing the sore tender spots Hem-Roid is pleasant to use is highly recommended, and it seems the height of folly for any one to risk a painful and chronic pile condition when such a fine remedy may be had at such a small cost

If you try Hem-Roid, and are not entirely pleased with the results, your druggist will gladly return your money —(Advt.)

Gun Missing

LONDON, Sept. 19 — (CP) —Ontario Provincial Police last night reported no new developments in their search for a .303 rifle believed to be the weapon used to murder Mrs. Austin Smith of Detroit in her summer cottage at Port Franks, Ont., last week-end. Officers have been searching in the Trenton, Ont., and London area. They were accompanied here by Pte. Irwin Stata, 18-year-old Chesterville, Ont., soldier who is charged with the murder.

After BACKACHE ... What a difference!

For six weeks this woman endured the misery of backache. It was probably lumbago and was wearing her out. Then she began to take Kruschen, and in three weeks, what a difference there was! But let her tell the story herself:—

"About six weeks ago, I started having awful pains in my back. Sometimes I could not straighten myself, and I got depressed and worn out. I could scarcely carry on with my household duties, and everything was getting neglected. It was then I saw a Kruschen advertisement, and I decided to give Kruschen Salts a trial. I started with a small teaspoonful in hot water every morning, and in three weeks, my word, what a difference! The pains gradually disappeared. To-day at 46, I feel ten years younger."—(Mrs.) H. M.

Backache is often traced to poisons in the blood — poisonous waste products which are not being filtered out of your system. The mineral salts in Kruschen help your kidneys and other channels of elimination back to healthy, normal action, so that poisonous waste matter is properly expelled. In this way many people get joyous relief from those old dragging pains. Try Kruschen yourself.

Kruschen Salts is obtainable of all Drug Stores. 25c and 75c.

Attention! Citizens of Peterborough and District

Year-Round Activities Are Planned

FOR THE

Peterborough Memorial Community Centre

—but first we must raise the money — $300,000

The campaign is now on and ends September 30th

Make no mistake about it, just as soon as the present Committees' job of **raising the money** is done and the **Health Centre** erected, then the properly appointed Commission of responsible citizens, named by the City Council, takes over to administer this great project. The job of this commission will be to employ a qualified full time manager, a man who knows thoroughly the sports and entertainment world and whose job it will be to properly supervise not only the building but all the varied year-round activities.

The commission will have to pass on all activities, therefore it is not the duty of the present committee to lay out a program — but the outdoor activities will certainly include rugby, lacrosse, swimming in the outdoor pool, baseball, soft and hard ball and tennis. Indoor sports will include senior and junior hockey, for industrial, school and church leagues, boxing, finals of basketball matches, skating to bands, figure skating, figure skating lessons, ice carnivals, roller skating, dancing and the plans even include great doors in the end of the arena which will allow a travelling circus or an exhibition to be set up inside.

Additional seats may be placed on the floor of the building for features such as, band concerts, pagents, symphony orchestra programs, conventions, lectures, also plays which could not be held in the proposed auditorium of the new city hall.

The seating capacity of the Centre will be 3,500 with standing room for an additional 700. When seats are placed on the floor it will provide accommodation for any gatherings which we are liable to have in Peterborough.

A proper public address system and acoustical materials will be installed in the building.

For the convenience of contending teams there will be suitable dressing rooms with locker and shower facilities. Adequate lavatory facilities for the entire building will be provided.

One of the most important features of the building is the fact that it will be heated for the comfort of spectators.

Your committee has been informed that Peterborough is the first city in Canada that has planned such a project and it is hoped that every person in Peterborough and district will back it, talk about it, promote it, and **give to the utmost.**

An accredited canvasser will be calling on you within the next few days. Please be ready for him with your donation. Do not keep him waiting or ask him to come back as he is a business man who has volunteered his services in the interests of this community.

For Further Information Phone 4888

OR DROP INTO THE PETERBOROUGH MEMORIAL COMMUNITY CENTRE OFFCICE AT 414 WATER ST. DIRECTLY OPPOSITE THE POST OFFICE

The Examiner

The Peterborough Examiner, published each evening by Peterborough Examiner Limited. Office Hunter and Water Streets, Peterborough, Ont.

W. RUPERT DAVIES, President
H. L. GARNER, General Manager
G. WILSON CRAW, Managing Editor

Subscription Rates 20c per week in City of Peterborough delivered by carrier; $7.00 per year on Rural Routes; $8.00 by Mail outside Canada.

Members Canadian Press; Audit Bureau of Circulations; Canadian Daily Newspaper Association; Empire Press Union; Ontario Provincial Dailies Association.

TELEPHONE 4641
Private Branch Exchange to all Departments

A good joke is the one ultimate and sacred thing which cannot be criticized. Our relations with a good joke are direct and even divine revelations.
—G. K. CHESTERTON.

TUESDAY, SEPTEMBER 19, 1944

Opinion On The City Hall Site

The straw vote which the *Examiner* took last week in order to test public opinion on the subject of a site for the new City Hall has shown that more than half the voters favour the site opposite Central Park; the other three suggested sites appealed to minorities of voters..

We think that this gives a fair indication of the opinion of the citizens of Peterborough. As only one ballot was printed in the paper it was not possible for every member of a household to register a vote; we believe, however, that most of the votes represented the opinion of two or more citizens. A majority of those who voted indicated that they were property owners. In the light of this expression of opinion we are sure that the City Council will give the most favourable consideration to the site which has received more votes than the other three put together; this is an expression of the will of the people, and as the new City Hall will be the people's property the wishes of the people must be respected.

Some of the ballots which were received carried written expressions of opinion with them. One point of view which was put forward many times was this: the new City Hall is the gift to Peterborough of the late George Morrow; it is understood that the site of the Hall will be, in a very real sense, the city's tribute to the memory of this respected citizen: is it not desirable and fitting, therefore, that the site chosen should have a fine outlook, and be capable itself of beautification? The other sites chosen have no spacious outlook, and if the site were chosen which is occupied by the present City Hall the city would have chosen to commemorate the late Mr. Morrow at no expense to itself—an action which might be misunderstood. Let us not forget that Peterborough has been given a very large sum—close to half a million dollars—to build this City Hall: the least we can do is to choose a fine site for it. Apparently a great number of citizens know which site they want, and they will not like it if their views are ignored.

Marriage As a Career

A great many people seem to be exercising themselves over the problem of what the women who are now engaged in industry will do after the war, when there is no longer any work for them to do. A great many of them, of course, will resume domestic life with their husbands, who are now at war, or will find husbands among the men who return from the war. Someone in the U.S.A. has estimated that that country will have seven million spinsters who will have no chance of marrying after the war, and they will create a problem, as Britain's million spinsters did during the years between the wars. But undoubtedly many women who are now working will marry, and we hope that they will find marriage a career worthy of the best that is in them.

There has been some suggestion that many women who marry after the war will keep their industrial jobs, if they can. We hope that this will not be a common practise. In households where both husband and wife work, children are often avoided for economic reasons, or the birth and upbringing of children is postponed until both parties are too old to be good parents; for reasons of health and temperament, it is better to raise a family when young. Nor would we be happy to see many homes with children in which both parents worked, for in such homes children rarely get enough parental supervision and enough affection.

We are sorry to see an attitude on the part of certain prominent women which suggests that being a wife and mother is a humble occupation, suitable perhaps for women who cannot do other jobs, but not on the same level as industrial or office work. This is sheer perverse nonsense, and now is the time to label it as such. The job of homemaker, wife and mother needs all the energy, ingenuity, strength and finesse which most women are capable of bringing to it. There are exceptional women to whom a career is more important than domestic life, but they are rare, and no one grudges them anything that they can get from life. But for most women the tasks of wife and mother are the most honourable to which they can aspire. If they find domesticity dull as compared with office or factory work, the fault may lie in themselves. It is far easier to be a good machinist than it is to be a good wife.

What To Read

We were interested to read the other day of some advice which a Federal Judge in the United States gave to a group of 107 men and women whom he had just inducted into full citizenship of the republic. He urged them to put a jealous guard upon their right to free speech and a free press, and then he said this: "When you take your newspaper in hand do not turn at once to the sporting pages or comic strips. Discipline yourself to read the editorial pages of our press. This will teach you to think about your new country, what trends are disappearing, what trends are forming".

Most of a newspaper's space is devoted to the presentation of news, and as a usual thing the greatest care is taken to write the news in an objective manner; expression of opinion in news columns, or the presentation of news in such a way as to influence the judgement of the reader, is painstakingly avoided. A newspaper expresses its opinions on its editorial page. It does not do so with the hope of converting large groups of its readers to those opinions. It seeks, instead, to present an opinion which will provide a train of thought, perhaps in a direction entirely contrary to that taken by the editorial writer. The desire of the writer of editorials is not necessarily to make converts, but to provoke thought; if he does so, he has achieved his object, even though he may bring severe criticism upon himself.

To read the news is not enough in itself. It is necessary to form opinions about it. In this task the editorial page is often decidedly helpful.

Ottawa And The Arts

The Ottawa *Citizen* draws attention to the fact that a distinguished production of Shakespeare's *Othello* is to be seen in Montreal this week, and will be seen in Toronto next week, but will not be seen in Ottawa at all. It continues thus:

"The fact that 'Othello' is not coming to Ottawa underlines again the way in which the residents of the capital suffer from the lack of a suitable theatre. It is to be hoped that the government will undertake the erection of a national theatre as one of its early post-war projects. The capital of a great country should not be so barren of facilities for the exercise and display of the arts".

We have drawn attention before to the fact that the absence of adequate theatres has cut off all but two cities in Eastern Canada from one of the most enlivening and civilizing of the arts. It is not as though good plays and good players were lacking for theatres where they exist. In recent years the best companies in the U.S.A. have taken to the road, playing one-night stands in every town where an old theatre, or an adequate hall could be found; these ventures were all enthusiastically greeted, and were successes both artistically and financially.

We have also pointed out that cities like Peterborough, Kingston, Belleville and Brockville, which used to be excellent two and three night stands for travelling theatrical companies, now have no theatres at all. Booking a financially sound tour for a theatrical company in Canada is now an impossibility, and no companies come here except those which make brief sorties from the U.S.A. to Toronto and Montreal. Even the nation's capital has no accommodation for them.

If the theatre is ever revived in Canada, it will be through adequate community halls which can be used for plays, concerts and meetings. A city which has an opportunity to build such a hall, but neglects it, has failed to do its duty in fostering the cultural growth of our country.

NOTE AND COMMENT

Mr. Churchill says that all nice babies look like him. But not all tough babies can talk like him!

A six-months-old pullet in Blenheim has hatched out twelve chickens. The precosity of the younger generation knows no bounds.

Is there something about exceptional ability as a flyer which makes men talk too much and think too little? First Lindbergh—now Buzz Beurling. Someone should suggest to the latter that for a hero who wishes to remain a hero, silence is golden.

Report From Quebec

(By B. T RICHARDSON)

THE Quebec Conference of 1944 is really three conferences. It is, of course, an Anglo-American military conference at which high staff officers of United States forces and British forces, with joint staffs which have been created during this war, have considered war-plans. Precisely what phases of a war that has almost as many aspects as the globe itself, have been discussed, is the main news of the conference and it is news that will only be known in part until the history of our times is written.

Then there is the Anglo-Canadian military conference. This is a side-show, as far as almost everyone but the Canadians are concerned. Consultations between British and Canadian military staffs have been going on, in one form or another, since the war started; because the military forces of Canada are co-ordinated more closely with United Kingdom forces than those of any other country. The Anglo-Canadian conference at Quebec in 1944 is concerned with the transfer of military forces from the European theatres of war to Pacific theatres. It will be a joint problem, and it has been settled in Quebec.

◇ ◇ ◇

THE third conference at Quebec this month, like the others is unique in world affairs. It is the eighth or ninth—depending on whether meetings last year in Cairo and Teheran are considered as one or two conferences—meeting of Mr. Roosevelt and Mr. Churchill. By this I mean, an occasion in which the leaders of Great Britain and America live under the same roof or near to each other, for several days and talk about the state of the world. This has been going on intermittently since the meeting on a cruiser in a Newfoundland harbor in 1941.

No historian will be able to adequately assess the history of this war without knowing something about the personal meetings between Mr. Roosevelt and Mr. Churchill. The record will likely be fragmentary unless either of them has put down on paper some of the actual dialogue from time to time, some details of what was in their minds, and how they got along together. The war has been the grand climax to an era of world crisis, and it is strange how much we have come to take for granted that Roosevelt and Churchill should talk it over from time to time.

◇ ◇ ◇

THE third figure in this third secret Quebec Conference is Mr. Mackenzie King. On the evening of Sept. 12, 1944, for instance, Mr. Roosevelt and Mr. Churchill spent the whole time together until long after 11 o'clock at the Citadel in Quebec, and they included Mr. King in their discussions. It is going to be difficult for the historian to truly appraise the role of Mr. King, who has figured in four Roosevelt-Churchill meetings. I think the historian will find evidence to support a theory I have formed, that Mr. King serves the purpose of a third party, that both Mr. Roosevelt and Mr. Churchill have found it useful to have a keen, wise veteran in public affairs to sit with them and to act as a test audience for their ideas. When you come to think of it, Mr. King has every qualification for that role. His experience bridges the Atlantic Ocean, it has roots in the British Commonwealth on the one hand and in the American system on the other. He happens to represent the Canadian way of life, which is a modern evolution and which has been shaped profoundly by influences emanating from both centres of world power which lie behind Mr. Roosevelt and Mr. Churchill.

◇ ◇ ◇

NO one can tell whether the close personal relations of Mr. Roosevelt and Mr. Churchill will be perpetuated in Anglo-American relations in the world of tomorrow. Has it been a fluke of history? One needs only recall the situation in 1940 to understand how recent a device in the personal meeting of the heads of the British and American governments. Britain was at bay—but not alone, for Canadians and others were there. But not Americans. It will be a long time before many of us accept and understand how narrow was the margin by which Great Britain escaped the fate of France. Yet it was not the misfortune of Europe, but the Japanese attack upon Pearl Harbor that finally crystallized the American mind to the danger that lay all around it in the world. Before that event, Mr. Roosevelt had already held on meeting with Mr. Churchill. His government had begun to swing the economic resources of the United States against the Axis. Almost immediately after the United States entered the war, the pattern of Roosevelt-Churchill meetings was fixed swiftly.

The historian will probe into this pattern. He will find two great men, two contrasting personalties, finding that the best way to co-ordinate war efforts of two great nations is to talk it over together. The last parapets of American isolationism began to crumble when Mr. Roosevelt, defying all tradition, travelled outside the United States to meet an ally. Yet will a future president of the United States do the same? Will a future prime minister of Great Britain fly oceans for regular meetings with other world leaders. Whether they do or not may be the test of future Anglo-American relations.

The "Why" Of It

The Minister of Finance has increased the objective for Canada's Seventh Victory Loan. This had been anticipated, but some people may ask why the increase was necessary, particularly considering the excellent progress being made against the enemy on the battle fronts.

The answer or explanation is simple. In the first place, it will be recalled that the Finance Minister, at the time of the last Federal budget, removed the compulsory savings feature from the income tax. This naturally deprived the Federal Treasury of a large sum of money, the equivalent of which will have to be made up by other means. The Victory Loan is one of the means. But there is far more to it than that.

If Germany were to surrender tomorrow, there still would remain an expensive and probably hard war with Japan. Moreover, when the "Cease fire" sounds in Europe, Canadian soldiers will still remain on the nation's payroll, so to speak, for many months to come. And the stopping of the fighting will not mean the stopping of dependents' allowances. Consider again, the matter of the costs of war materials. Even if, due to sudden enemy collapse, there should be no actual use for such armaments, they will have to be paid for just the same.

To these substantial items add the cost of maintaining Canada's share of an army of occupation in Germany, Canada's share of United Nations Relief and Rehabilitation, Canada's share of the contribution necessary to prevent the economic collapse of Europe, and so forth.

And the story does not end with that. The Dominion will have financial obligations to demobilized members of the fighting forces—and will have to pay for bringing them home, of course. Their re-establishment will cost money. So will various postwar projects associated with the re-establishment process.

From even this brief summary, the need for the increased Victory Loan objective should be clear. And one more important thing: Despite great and heartening successes, this war is not over yet!

SCENE OF NEXT BIG CONFERENCE —By Goldberg

The Man's A Fool

(WINNIPEG FREE PRESS)

THE Hitler of David Low is well known to readers of this newspaper. He appears in Low's inimitable cartoons as a flabby pinhead. Even when Hitler seemed to bestride the world like a Colossus he never impressed Low, who continued to draw him in a state of comic confusion.

Now Low writes in the New York Times that long before the war he said to himself, "The man's a fool," and he sees no reason to change this opinion, for as a leader:

"Hitler has been a washout. The only wreath he will get from history will be of raspberries, for his complete failure ever to read the minds of Britain and the United States, for his fatal error in attempting to crush Russia before he had finished Britain, and for his ruinous plague at Stalingrad.... Of the leader principle, it would seem amply demonstrated once more that unless the leader be infallible his cost is too high and his unity is unity in suicide.

"Future historians surveying the present passage of events down the perspective of time will wonder why half the world had to be blown up to prove that the ideas of this vicious nincompoop were wrong. The man was so obviously a fool, they will say, what was the matter with his intended victims? Why did they let him nearly get away with it all? Not a very pleasing comment on our generation, I'm afraid."

As they study the events of our time the historians will find many pictures of Hitler dressed up to look heroic. But they had better study Low's cartoons from 1933 onwards, many of which have appeared in the Free Press, and they will find the man behind the uniform. Low is like the child in the old fairy tale who, among the courtiers who praised the king's superbly delicate raiment, observed that, in fact, the king was walking about naked. Low, better than any man of his time, has stripped the legend from Hitler and revealed the greatest fool in history.

The Art of Ploughing

DITCHLING Gooseberry Fair is a summer festival, but the outstanding rural event of the autumn is the Ploughing Match which takes place first in one Sussex village and then in another all over the country. They are occasions which should not be missed by anyone who cares for old and fundamental things. Here one sees the real stuff of the countryside walking about in rough coats and leggings—old men with thin faces and sweet peaceful expressions and fringes of white hair under their chins; young men with determined clean-cut features, looking as though farming was a very serious business—as indeed it is. And the ploughmen and the plough...and the plough horses, brown or grey. Here is the oldest agricultural art of all—and an art it is, as even the female onlooker may perceive. The depth and straightness of the furrow varies greatly. Also the management of the horses and their grooming and decking with coloured braids and straw-plaiting, and shining horse-brasses, and immense square collars of leather, like Elizabethan ruffs....

On a day of sunny autumn weather such a Ploughing Match as we had one October at Albourne, not far from Hurstpierpoint, is not to be forgotten. The three large fields in which it took place were divided with grass baulks, as the Domesday fields were divided in the days of the old communal agriculture. In one field were two-horse ploughs, in another three-horse ploughs, while in the third were squat motor-ploughs chugging away, with round metal disks instead of ploughshare and coulter. These motor-ploughs are able to plough two or three furrows at once. But few of the spectators, save an occasional farmer who might be thinking of buying one, watched their performances. They were the mechanics, not the poetry, of agriculture. All eyes were on the horses, who set their feathered feet so neatly in the furrows, and on the men, lean or burly, young or middle-aged, who guided the stilts behind them. Back and forth the plough teams moved, with a slow rhythm which is that of agriculture itself. It was easy enough to imagine the open unhedged communal fields of thirteenth-century Sussex, and the oxen which ploughed there, and the hinds who used that short Saxon speech which still exists in Sussex, particularly for the tools and the things that pertain to the soil.

But, perhaps, when the day of the Ploughing Match is wet one sees the thing at its best. Nobody cares for the rain or the mud, the flanks of the great horses and the faces of the ploughmen shine with wet as if varnished, the brims of the farmers' hats drip little waterspouts, but the keen eyes underneath lose nothing of their good temper. The slow rhythm of rural toil is slowed down still further by the large portions of Sussex that are lifted with every step by each equine hoof and human foot that follows the furrow. In a lovely phrase I once saw and have always remembered, though the name of its author has vanished, "Ceres is a great goddess, and her boots are very heavy." — From "Sussex Cottage", by Esther Meynell.

Culled From Our Contemporaries

TALENT NEEDED

The editors of Fortune magazine having visited Ottawa and talked to top-ranking officials, declare that "no member of the United Nations has a corps of civil servants better qualified to administer the problems of peace, when it comes, than Canada." There is every indication, moreover, that all their talents will be required to surmount those problems.—Brockville Recorder and Times.

WHEAT FOR GREECE

Argentina is sending 50,000 tons of wheat to Greece, with which it contributes to ease the situation created in that country by the lack of foodstuffs.

Other shipments will be despatched as soon as shipping facilities are obtained.

It is the aspiration of the Argentine people that this wheat will be the noble and generous seed which will give life to a new era of peace and happiness to all the peoples of Europe. — Argentine.

GREENWICH TIME

All the world has a great respect for Greenwich Time, even those parts of it where the citizens now keep their own chronometers two hours ahead of the famous Greenwich standard. Our respect should be further increased by reports that the Astronomer Royal is beginning to change the chronometers of Greenwich from the pendulum type what is described as "the quartz crystal clock." The most finished specimen of a pendulum clock, it seems, could keep time to a hundredth of a second a day; the "clock" which has abandoned the swing of the pendulum for the incredibly rapid vibrations of a quartz crystal reacting to an electrical stimulus is even now accurate to within a thousandth of a second a day and it is thought that its margin of error may yet be reduced to one ten-thousandth part of a second.—Manchester Guardian.

NO HAVEN IN SWEDEN

As spokesman for the Swedish Government, Gustav Moller, Minister of Social Welfare, announced on Sept. 5, in Stockholm, that the country will not become a haven for war criminals, and that if any such should succeed in crossing its borders they will be extradited. He added that Sweden has always granted the right of asylum to political refugees and has pursued a broad-minded policy during this war.

He emphasized, however, that this open border policy does not mean that Sweden is prepared to grant asylum to those who by their actions have defied the conscience of the civilized world or betrayed their own countries.

"It can therefore be taken for granted," Mr. Moller added, "that Sweden will close her borders to such 'political refugees, or, if they succeed in coming across, will send them back." He gave the present number of refugees in Sweden as 61,000, which does not include 7,000 resident aliens nor 40,000 Finnish children.—Overseas News Agency.

AT DANGER POINTS

The efficiency of safety equipment on our automobiles has deteriorated tremendously, tires are thin, sidewalls are weakened.

Increasing reports of accidents because of poor tires, poor steering, poor brakes, and poor lights reflects the fact that worn-out automative equipment is becoming a large factor in traffic injuries and deaths.—A.A.A. News Bulletin.

HERE'S SERVICE

Not only will the Detroit USO give you a free cheque-cashing service, but now they'll even marry you, with all the trimmings.

A bulletin states they'll make all wedding arrangements, including chapel, minister of whatever faith is desired, flowers, music, wedding cake and wedding presents. All this without charge.

All you do is supply the other party. And if you're both willing to take the plunge, contact the USO, Cass at Lafayette, Detroit, Mich.—Rockcliffe Crosswinds.

Hard To Believe How Time Flies

SEPTEMBER 19

1914 The suggestion is being made that Peterborough should be chosen as a training centre for the 2nd overseas contingent.

Many thousands of people attend the Peterborough Fair with hundreds from outside the city.

Gertrude Squires, Norwood, has been chosen as a nurse for the Canadian Military Hospital in London.

Members of the police department present a china tea set to Sergt. John Brown who has recently joined the benedicts.

North Monaghan council holds a meeting and decides to make a cut in the tax rate.

1924 Meeting of the doctors of Central Ontario here winds up with a banquet at the Empress Hotel.

Rev. Father F. J. O'Sullivan has been elected president of the Catholic Truth Society.

Wild grapes were selling on the local market today at 40 cents a basket.

Local Council of Women affirm their support of the Ontario Temperance Act.

Ken Anderson has been elected manager of the C.G.E. rugby club.

1934 Judge S. L. Smoke as his first official act here presides over the Division Court at Lakefield.

Vincent Eastwood has been notified that the registration of voters here will take place in October.

The canoe used by John Smith in his attempt to paddle across the Atlantic is being returned to Peterborough.

Peterborough Collegiate rugby team has been grouped with Belleville, Oshawa and Lindsay.

Belleville ties up the Central Ontario League final series by beating Petes 1 to 0.

A Bible Message

In the beginning was the Word, and the Word was with God, and the Word was God.... All things were made by him: and without him was not any thing made that was made. (John 1: 1, 3.)

◇ ◇ ◇

I know that, whatsoever God doeth, it shall be for ever: nothing can be put to it, nor any thing taken from it: and God doeth it, that men should fear before him. That which hath been is now; and that which is to be hath already been; and God requireth that which is past. (Eccl. 3: 14, 15.)

◇ ◇ ◇

Thou, O Lord, remainest for ever; thy throne from generation to generation. (Lam. 5: 19.)

◇ ◇ ◇

O the depth of the riches both of the wisdom and knowledge of God! how unsearchable are his judgments, and his ways past finding out! for who hath known the mind of the Lord? or who hath been his counsellor?

Or who hath first given to him, and it shall be recompensed unto him again? For of him, and through him, and to him, are all things: to whom be glory for ever. Amen. (Rom. 11: 33-36.)

The Fox — England's Household God

As a foil to the constant volume of war despatches, British newspaper writers and some American correspondents turn, in their lighter moments, to comments on fox-hunting in England. The Americans poke gentle fun at this artistocratic pastime, and the British papers alternately lament the decline of the fox in sporting items, and view with alarm the increasing damages caused by foxes—termed "vermin"—in their agricultural notes.

Except for songs, excerpts from novels and a few verses on the subject, we know nothing about fox-hunting. In fact, if we hadn't seen photographs of it in the Sketch and other papers we would find it hard to believe that men and women go racing around the country in red coats, riding through the crops and risking their necks to follow and kill a fox that in turn is followed by a huge pack of dogs. A bullet or a trap would do the job so much more quickly and cheaply!

The whole business seems as unreal as The Three Musketeers, Roderick Dhu, or the lama-worshippers of Tibet. The Quorn, hte Pytchley, Melton Mowbray must be real places and people associated with them real people. But to the average Canadian it is sheer Pickwick.

We have asked Englishmen in Canada about fox-hunting in the Old Country and most of them have been vague about it. One of our acquaintance admitted that he had been "cubbing," and another of radical outlook raved at the expense, the stupidity, the cruelty and the special privilege of the whole business.

It we read our British papers correctly, there will be a highly socialized condition of affairs there in post-war years. But despite this we would give odds of seven to five that fox-hunting will continue and flourish despite all opposition. It's practically part of the British constitution.—Ottawa Journal.

Personals and Social

Mr. and Mrs. Harry Jopling have returned to their home in Bridgenorth after a holiday spent in Northern Ontario.

◇ ◇ ◇

Out-of-town guests at the recent Mahood-Lillico wedding were Mr. and Mrs. Roy Philip, and Mrs. David Ross, of Toronto.

TIRED FEELING ADDS YEARS TO YOUR LOOKS

Tired people often have an overworked digestive system. Clogged with food waste and fatigue fluids, because liver fails to supply 1 to 2 pints bile every day.

Take the warning and get after your liver—purifier of blood, storehouse of energy. If liver carries off impurities, you enjoy lots of pep. The gentle way to increase liver's daily flow of bile is with BILE BEANS. These small laxative pills tone up the digestive system—liver bile, stomach, kidneys. Made of 10 pure vegetable extracts, Bile Beans act so gently, yet effectively, they are called "The Medicine That Wakes Up Nature".

Shake that "tired feeling"—and get some fun out of life! Try BILE BEANS tonight—they work while you sleep. Over 7 million boxes used last year, convincing evidence of how greatly they are helping others. 40

New Cream Deodorant
Safely helps
Stop Perspiration

1. Does not rot dresses or men's shirts. Does not irritate skin.
2. No waiting to dry. Can be used right after shaving.
3. Prevents under-arm odor, helps stop perspiration safely.
4. A pure, white, antiseptic, stainless vanishing cream.
5. Awarded Approval Seal of American Institute of Laundering—harmless to fabric. Use Arrid regularly.

Arrid is the largest selling deodorant

39¢
Also 15¢ and 59¢ jars
Guaranteed by Good Housekeeping
ARRID

Among the out-of-town guests at the recent Mahood-Lillico wedding was Mrs. Ray Parnell, of Toronto.

◇ ◇ ◇

Capt. A. H. Smedmor, stationed at the Royal Military College, Kingston, spent the week-end with his wife at their home, Rubidge street.

◇ ◇ ◇

Mr. and Mrs. Herman J. Hunter, and son Robert H. Hunter of Toronto, spent the week-end with Mr. and Mrs. R. H. Hunter, 548 George street.

◇ ◇ ◇

Lieut. John W. Bannister, R. C. A. S. C.; son of Dr. John A. Bannister and Mrs. Bannister, Engleburn avenue, has been transferred from Camp Borden to Aldershot, N. S.

◇ ◇ ◇

P.O. Jack Olaveson R. C. N. V. R. has returned to his post in Toronto after spending the week-end with his parents Mr. and Mrs. C. A. Olaveson Lock street.

◇ ◇ ◇

Pte. A. Rosborough has returned to his station at Kingston after spending a few days with his wife and two daughters, Joanne and Marie, at their home in Lakefield.

◇ ◇ ◇

Lieut. Lillian Bunker, C. W. A. C., of Saskatoon, Sask., has returned to her station at Kitchener after spending the week-end with her aunt, Mrs. C. A. Olaveson, Lock street.

◇ ◇ ◇

Mrs. A. Leach regent of the Otonabee Chapter I. O. D. E. will be hostess for an afternoon tea sponsored by the Chapter to be held Wednesday afternoon at her home 140 Stanley avenue.

◇ ◇ ◇

Friends of Mrs. Jack English, formerly of 710 George street, will be interested to learn that she and her husband have returned to Toronto, where Mr. English will resume his work after an illness of over two years.

◇ ◇ ◇

Prior to her recent marriage, Mrs. T. P. McMillan, nee Ruth Harris was entertained by friends and co-workers, among them Mrs. R. Dyer and Mrs. J. Grierson, who were hostesses for a pyrex shower at the home of Mrs. M. Mason, Hunter street.

◇ ◇ ◇

Out-of-town guests at the recent Donaldson-Draper wedding included Mr. and Mrs. W. Schitch of Cobourg; Mrs. H. Buzzelle of Detroit, Mr. and Mrs. Stewart Donaldson, of Millbrook; Mrs. H. Davidson of Cranburne; and Mr. and Mrs. Gainor of Bailieboro.

Mrs. Hubert Chown and son Peter, Weller street, are en route to Calgary, where they will visit Mrs. Chown's mother, Mrs. J. W. Bawden.

◇ ◇ ◇

Flying Officer Harold Beckwith, R.C.A.F., and Mrs. Beckwith, of Winnipeg, are visiting the latter's brother, Mr. Fred Innes and Mrs. Innes, 523 Armour Road.

◇ ◇ ◇

Mrs. Edna King has returned to her home in Toronto after spending the week-end as the guest of Mr. and Mrs. Fred Jopling, of Bridgenorth.

◇ ◇ ◇

Ord. Smn. J. D. Sullivan, R.C.N. V.R., stationed at Gananoque, has returned to his post after spending the week-end with his mother, Mrs. R. Sullivan, Rogers street.

◇ ◇ ◇

Stoker 2 Robert Armstrong, R.C. N.V.R., of H.M.C.S. Prevost, London, has returned to his post after spending the week-end with his parents, Mr. and Mrs. Armstrong, 214 Carlisle avenue.

◇ ◇ ◇

Receiving the guests at the recent McMillan-Harris wedding, with the bride's mother, was the groom's mother, Mrs. T. P. McMillan, who wore orgas blue crepe, black hat and accessories, and a corsage of Talisman roses.

◇ ◇ ◇

Mrs. David B. Stark, Reg.N., who has been visiting her parents, Mr. and Mrs. George Sproule, Crescent street, for some time, returned to Toronto this morning to resume her duties at the Toronto General Hospital.

◇ ◇ ◇

The engagement has been announced of Patricia M. Duffus, Reg. N., daughter of the late Mr. and Mrs. William A. Duffus, to Leonard Joseph Gouin, son of Mrs. Jane Gouin and the late Mr. Ludger Gouin. The wedding will take place on October 7 in St. Peter's Cathedral.

◇ ◇ ◇

Red Cross Bale

An indication of the continued work and effort of the Bridgenorth Red Cross group was shown in a report given at a recent meeting, when a list of the contents of another bale sent to headquarters for distribution overseas was read. The bale contained the following articles: 30 pairs of sox; six pairs of gloves; seven turtle-neck sweaters; 10 boys' sweaters; 10 pairs of pyjamas; 200 handkerchiefs; 19 girls' jumpers and blouses; 30 boys' undershirts; five girls' nighties; 30 infants' nighties; 12 baby blankets; and three quilts.

◇ ◇ ◇

Honor Soldier

Spr. C. Hunt, who leaves today for a District Depot, after spending a furlough in Peterborough, was recently honored at a farewell party, given by Mrs. L. Wagar, in the Paragon Hall. Spr. Hunt, who had more than three years' service overseas, had spent several months in Italy before being assigned to guard prisoners of war. The evening was spent in dancing and refreshments were served by Mrs. Montgomery, Miss D. Collins and Miss Betty McMaster. Spr. Hunt was presented with a purse of money on behalf of those present.

◇ ◇ ◇

Balanced Program

Speaker at the Monday night meeting of the Baptist Young People's Union of Murray Street Church was Ken Gillespie, who chose as his topic, "Balance and Perspective in Young People's Work". He said that the aim of the year's work was to have an even balance of society, study, religion and physical training, pointing out that concentration on any one of the four divisions, instead of an even mixture of all, would be doomed to failure. The Devotional Commission, under the direction of Miss Jessie Haddow, was in charge of the meeting and Miss Joan Stenton read the Scripture lesson.

◇ ◇ ◇

Plan Fall Rally

Plans for the annual fall rally and open house to be held September 27, 28 and 29 at the Y.W.C.A., were discussed at the opening meeting for the season of the Y.W.C.A. Gym Auxiliary. As is the custom, the Y.W. will be open to the public and gym and swimming demonstrations will be given, as well as an idea of the organization and scope of the various Y.W. clubs. Miss Caroline Littlefield, who was in charge, announced a general practice for gym girls on Thursday evening. Refreshments were served at the close.

◇ ◇ ◇

Bride Given Shower

CAMPBELLFORD, Sept. 19 (ENS) —Mrs. Fred Rutherford was hostess at a pre-nuptial shower for Miss Margaret McCullough, a bride of Saturday. The bride received many beautiful cups and saucers. Dainty refreshments brought an enjoyable afternoon to a close.

◇ ◇ ◇

Italy Veteran Honored

BONARLAW, Sept. 19 (ENS) — Mr. and Mrs. Alex McFaul entertained about one hundred and fifty friends at an old time dance at their home, in honor of Mrs McFaul's brother, Pte. A. Willman, who has just returned from Italy, having spent the past four years overseas. Music was supplied for both round and square dancing by Messrs. James Bronson, Roy Chappelle, Roy Walker and Pat Willman, with Mr. Lee and Mr. Runnels as floor managers. Pte. Willman has a thirty-day furlough, after which he will report at Kingston. His mother, Mrs. Frank Hind, received an Efficient Service Medal in the Spring, which she presented to him when he returned home Sunday.

◇ ◇ ◇

Sharpe—Yeo

A wedding of interest took place recently at the home of Mrs. S. D. Yeo, of Orono, when her daughter, Annie Isabella Yeo, was united in marriage to Stanley Heaslip Sharpe, son of Mr. and Mrs. Bruce Sharpe, of Ida. Rev. S. Littlewood of Ida officiated.

For the ceremony, the bride chose an afternoon frock of pink sheer, small white hat with matching shoulder-length veil, and white accessories, and she carried a handbouquet of pale pink gladioli with forget-me-not and gypsophelia. She was attended by her sister, Miss Patricia Yeo, who wore a cerise flowered silk frock, small white hat and shoulder-length veil, white accessories, and carried roses and white gladioli. Henry Sharpe, of Peterborough, assisted his brother as best man.

At the reception, the bride's mother received the guests in black printed silk with a corsage of bronze roses and fern. The groom's mother, also receiving, wore black crepe with sequin trim, and a corsage of pink roses and fern. Serving the wedding luncheon were friends of the bride, Mrs. Frank Parker, Mrs. Norman Yellowlees and Miss Bertha Cain.

Following the luncheon, Mr. and Mrs. Sharpe left for a wedding trip to visit friends in Toronto and Niagara Falls. On their return, they will take up residence at The Pines, Ida.

Fashions

JUNIOR MISS PATTERN.

You're sweet music in this princess jumper outfit, Pattern 9096. The neckline is something to sing about! Blouse included.

Pattern 9096 comes in Jr. Miss sizes, 9, 10, 11, 12, 13, 14, 15, 16, 17, 18. Size 13 jumper 3¼ yards 39-inch; blouse 1½ yards 35-inch.

Pattern Number ....

Size ....

My Name ....

....

Address ....

I enclosed 20c for postage

Needlecraft Pattern

DOLL'S SCHOOL OUTFIT

It's back to school for dolly in a sweater and skirt like sister's. A scrap of wool fabric makes the sweater; the hair is straw yarn.

She measures 15 inches and has movable arms and legs. Pattern 978 has a transfer pattern and directions for making doll and clothes.

Pattern Number ....

Size ....

My Name ....

....

Address ....

I enclosed 20c for postage

Corona Hanbidge Married At Home

The home of Mr. and Mrs. George Hanbidge, Otonabee, was decorated with gladioli, ferns and asters, recently, for the marriage of their daughter, Corona Edna Hanbidge, to Kenneth Lavergne Savigny, son of Mr. and Mrs. Gordon Savigny of Otonabee. Rev. E. W. Rowland of Mark Street United Church, officiated and Miss Helen Savigny played the wedding music.

Given in marriage by her father, the bride wore a conventional wedding gown of heavy white satin and floor-length veil of Bridal net, caught to a matching Sweetheart crown with orange blossoms. She carried a cascade bouquet of Bettertime roses and bouvardia. Miss Betty Beer, as bridesmaid, was frocked in floor-length orchid taffeta, with matching cap and shoulder-length veil, and matching gloves. She carried a cascade bouquet of Sunbeam roses. Miss Rosemarie McCall, as junior bridesmaid, wore yellow taffeta with green trim, yellow gloves, and yellow bandeau, caught with daisies. She carried a nosegay of mauve gladioli and Sunbeam roses.

Receiving the guests at the reception were the bride's mother, in lilac daytime crepe, and a corsage of Talisman roses, and the groom's mother, in black crepe with sequin trim, and a corsage of Premier roses. The dining room was decorated with fall flowers for the buffet luncheon, served by friends of the bride. Centring the bride's table was her three-tier wedding cake, flanked with candelabra set with pink and white tapers, and bouquet of pink and white larkspur. Serving were Misses Myrtle Sargent, Glen Hutchison, Pauline O'Donnel, Elaine Savigny and Laura Whittington, and Mesdames S. Dawson and J. Lee.

Later the couple left for a wedding trip, the bride travelling in a black wool needle point ensemble with black faille trim, and black faille accessories.

OVERSEAS NUPTIALS—Pictured above are Flying Officer J. E. Thompson, R.C.A.F., and his bride, the former Dorothy Stephenson of Vancouver, B.C., who were married overseas, where both are stationed with the R.C.A.F. FO. Thompson is the son of Mrs. C. S. Thompson, 50 McDonnel street.

Hastings Boy Wed In Quebec

HASTINGS, Sept. 19 —(ENS) — A double wedding took place recently at the Church of St. Francis Xavier in Riviere du Loup, Quebec. Rev. Father Victor Savaria solemnized the nuptial mass when Gilberte, daughter of Mr. and Mrs. Appallinaiere Ouellet became the bride of Fernand D'Amour, son of Mr. and Mrs. D'Amour of Riviere du Loup, Quebec. Given in marriage by her father, the bride wore a rose suit with black accessories and a corsage of bronze pink roses. Mr. A. D'Amour attended the groom.

At the same time, Yvette Marie, daughter of Mr. and Mrs. A. Ouellet became the bride of Sergeant James Patrick Dunlay of the Canadian Army Dental Corp. and son of Mrs. William Dunlay and the late Mr. Dunlay of Hastings, Ontario.

Given in marriage by her eldest brother Gerard Ouellet, the bride wore a teal blue dress with black accessories and a corsage of pink roses. Sergeant John Paltras C. A. D. C. attended the groom.

The wedding music was played by Mrs. Charles Eugene Albert. The children of Mary choir sang. The newly married couple left for Montreal and Niagara Falls. Sergeant Dunlay and his bride visited at Hastings.

Out of town guests were: Mr. and Mrs. Albert Fournier of Nicolet. Rev. Father Savaria of Montreal. Mrs. William Dunlay and Miss Rita Smith of Hastings, Ontario.

DOROTHY DIX.....

MARITAL JEALOUSY AT PEAK

Wives see Potential Husband-stealers In Girls Working With Men at Factories.

JUST now, when so many married men are working for the first time side by side with women, wifely jealousy is at its all time high. Green eyes are practically epidemic, and thousands of wives are more afraid of their Joes being captured by their cute little helpers than they are of them being nabbed by the Japs and the Nazis.

Formerly the common, or garden variety of wife, whose husband was not exposed to danger from glamor

(Continued on Page 10)

WHY GIRLS BY THOUSANDS prefer this way to relieve distress of PERIODIC FEMALE WEAKNESS

With Its Nervous Restless Feelings

Take heed if you like so many girls —at such times—suffer from cramps, headaches, backache, feel tired, nervous, a bit blue—all due to functional monthly disturbances.

Start at once—try Lydia E. Pinkham's Vegetable Compound, to relieve such symptoms. Pinkham's Compound not only helps relieve monthly pain but also accompanying weak, nervous feelings of this nature. This is because of its soothing effect on ONE OF WOMAN'S MOST IMPORTANT ORGANS.

Pinkham's Compound is made from effective roots and herbs

(plus Vitamin B1). IT HELPS NATURE!

Thousands of women and girls have reported benefits. Follow label directions. Just see if you're not delighted with results!

Lydia E. Pinkham's VEGETABLE COMPOUND

Refreshing at any hour!

"SALADA" TEA

KEEP COOL AND REFRESHED ... THE HEALTHY WAY Drink

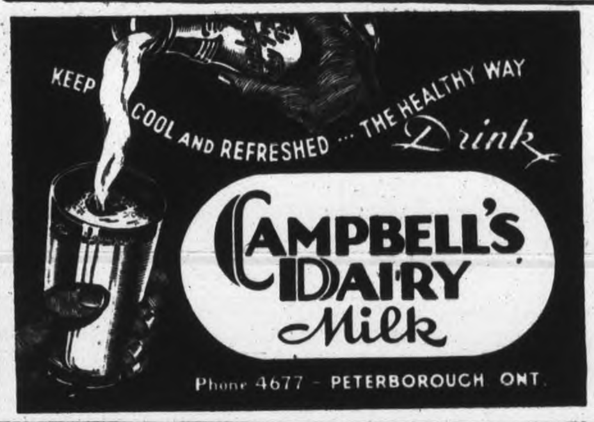

CAMPBELL'S DAIRY Milk

Phone 4677 — PETERBOROUGH ONT.

LECH'S

INVESTMENT VALUES IN Fur Coats

Illustrating our beautiful Hudson Seal Tuxedo, made from the choicest of Rice Lake pelts

Regardless of the price you pay, Lechs offer greater-than-ever values on fine fur coats. Because of choicest pelts, expert workmanship and authentic styling — each coat is a long term investment in beauty, warmth and wear.

SEE THE NEW
SHORT FUR COATS
THE TUXEDO
SWAGGER
THE PRINCESS

Since 1861 Lechs have been famous for Fine Furs, always bringing you the smartest of the new fur fashions direct from our own workrooms and under our personal supervision.

WM. LECH & SONS LTD.
MANUFACTURING FURRIERS
413 George St. Phone 4335

"Cross as a bear... MY JOB WAS GETTING ME DOWN!"

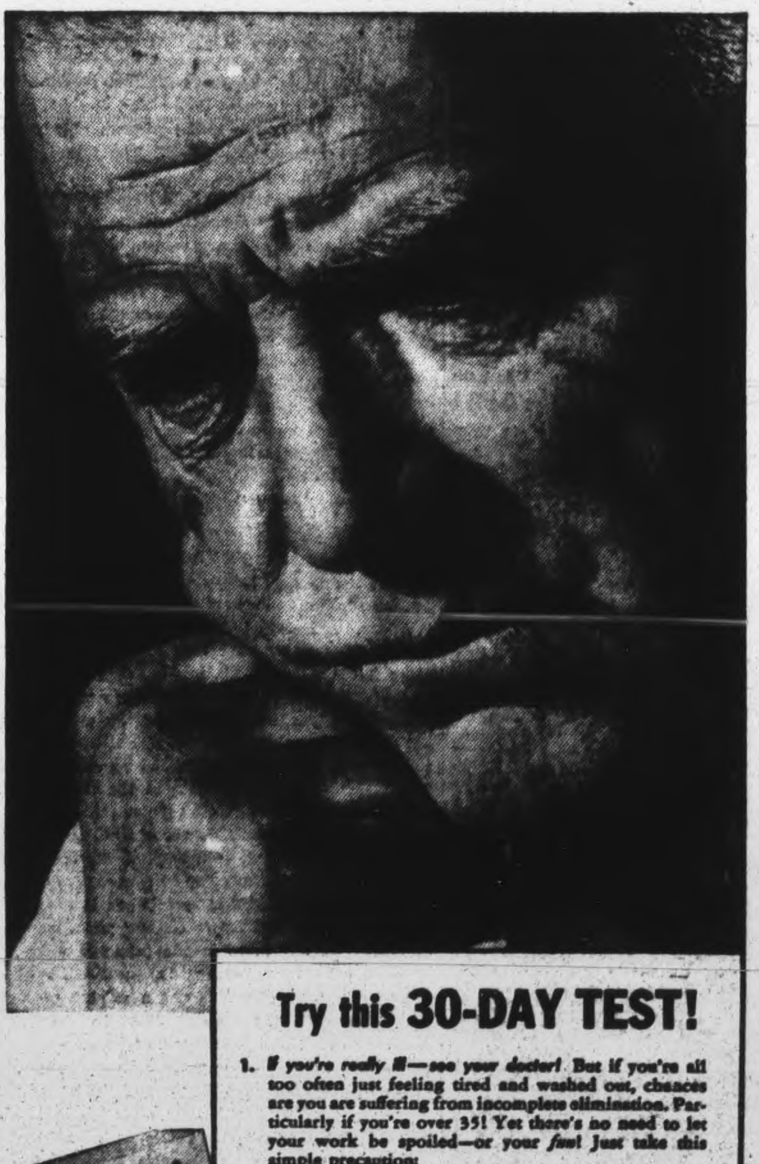

"EIGHT HOURS at a lathe shouldn't tucker a fellow completely out—but that was what was happening to me! I'd get home from work exhausted—all I wanted to do was tumble into bed.

"Then I tried Kellogg's 30-day test! That one simple change of diet helped put me right back to where life is fun again. Now I'm rarin' to go—take the day's work right in my stride. And put me down that Kellogg's taste swell, too!"

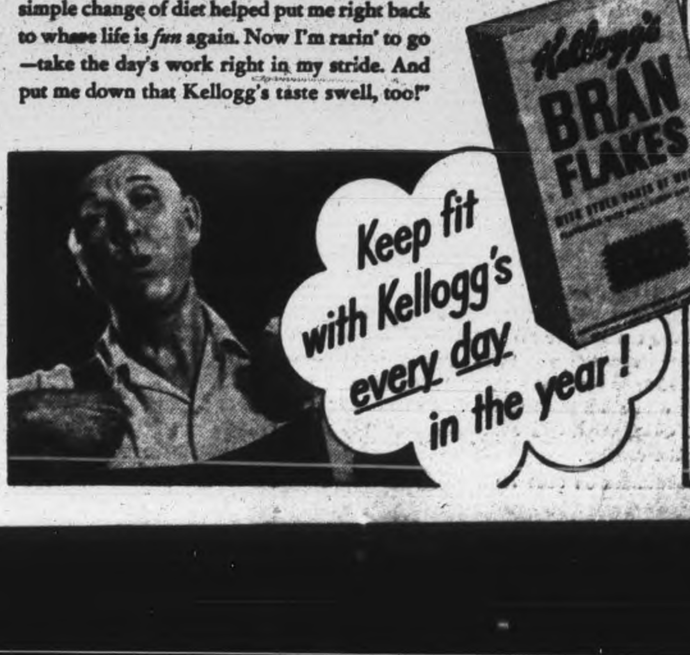

Try this 30-DAY TEST!

1. *If you're really ill—see your doctor!* But if you're all too often just feeling tired and washed out, chances are you are suffering from incomplete elimination. Particularly if you're over 35! Yet there's no need to let your work be spoiled—or your *fun*! Just take this simple precaution:

2. *Start now to eat Kellogg's Bran Flakes every morning!* To keep fit you don't have to take unpleasant doses ... or harsh cathartics which actually may be harmful. Instead, get plenty of needed "bulk" in your diet by eating Kellogg's Bran Flakes with Other Parts of Wheat. *Gently* laxative, they help keep food wastes moving *promptly* ... supply valuable minerals and proteins too.

3. *Just thirty days,* and you'll prove it for yourself! Thirty days, away from the medicine cupboard, and you should know how grand it is to feel alert, have extra energy to do the extra things you want to do! And it's no chore to *keep* fit the Kellogg's way, because Kellogg's Bran Flakes are so downright delicious, you'll *want* to eat them every morning!

LOOK FOR the name "Kellogg's" on the distinctive golden-yellow package at your grocer's. Regular or economical family size. Made at London, Canada by the makers of the famous Kellogg's Corn Flakes.

Westclox 2nds Win Junior Softball Title

Following in the footsteps of their older sisters, the Westclox seconds became junior champions at Ashburnham Bowl Monday evening, when they knocked the Quaker Oats team out of the race, taking the second and last tilt of the two-out-of-three series 5 to 4.

Monday's night's tussle followed the pattern of the first game, in that the Baby Bens came out from behind to win. With the Quakers leading by the scanty score of 2 to 1 at the end of the fifth inning, Westclox pushed 3 markers across during the seventh, to build up a two-run edge at that time, enough to take the game, as the Quakers could only muster another run to gain them four all told.

With the dusky twilight already forecasting a stop to softball action, the girls went into the seventh on even terms, 2 runs each.

Quakers were off to a feeble start, with the first two batters down to short stop and first base. Then, Frances O'Heron was issued one more walk, (being walked three times in three trips to the plate), and Phyllis Thackeray let loose with a hot shot into left. June McGregor followed this up with another powerful drive into centre, and although the ball was retrieved in time to keep the batter at first, the ensuing confusion allowed O'Heron to score. That was all for the seventh for Quakers. They had broken the tie, and were now one point ahead of the rivals.

In the Westclox half of the frame Florence Hanwell walked. Mina Dunford was out to June McGregor, and Dot Johnson whammed one into right field. Millie Miller was safe on an error, scoring Flo. Hanwell. Rita O'Heron was out when she grounded to Frances, her sister on first base for the Quakers, to make the second run, and Millie Miller followed her down the last lap when Dorothy Starr drove one through third base out into left field. It was the end of the seventh, with the Westclockers leading by 5 to 3.

Umpire Herb Payne decided upon another frame, and the Quaker girls went to bat, beginning with Gertie Masters, who was out to first base. A single into right field took Carlotta Laing to one base, followed by a grounder to Alice McIvor by Marie Williams, that put her out.

Velma Crane contributed a single to score C. Laing, and Margaret Duvall popped to Rita O'Heron, to end the innings.

The game was called then on account of darkness, with the Baby Bens coming out on top, over the Quakers, although until the seventh, it was anybody's game.

Hurling an effective slow ball, Gertie Masters was on the mound for Quaker Oats. With two walked, the opposition was held to nine blows, and one player struck-out.

Westclox sent Alice McIvor in against the Quakers, fanning 4, walking three, (Frances O'Heron drew all of pitcher McIvor's walks), and allowing 8 hits.

The teams:

Westclox II—Mina Dunford 3b, Dorothy Johnson 2b, Millie Miller lf, Rita O'Heron 1b, Verla Ferguson c, Dorothy Starr cf, Laura Storey ss, Alice McIvor p, Florence Hanwell rf.

Quaker Oats— Phyllis Thackeray lf, June McGregor 3b, Helen White c, Gertie Masters p, Carlotta Laing ss, Marie Williams 2b, Velma Crane cf, Marg. Duvall rf, Frances O'Heron 1b.

Umpires: Herb Payne, behind the plate; Arthur Barrett, at the bases.

Score by innings:

		R.	H.	E.
Westclox	001 001 3xx	5	9	3
Quakers	100 100 11x	4	8	5

Complete Auto Service
MOTOR REPAIR. BODY BUMPING, REPAINTING
J. J. DUFFUS CO.
Tel. 5757

If Not, Try This Tonight

When you awake in the morning do you feel vigorous and glad to be alive or do you feel weary and depressed? If the latter, try a cup of *New, Improved* Ovaltine warm at bedtime.

Taken at bedtime, *New, Improved* Ovaltine helps to relieve that feeling of nervous tension. Its special food elements, processed for easy digestion, and its rich supply of Vitamins A, B_1, and D and the minerals Calcium, Phosphorus and Iron help to replenish worn out muscle, nerve and body cells.

So why not try *New, Improved* Ovaltine? See if it doesn't help you to wake up fresher and more buoyant. Get Ovaltine at your drug or food store.

NEW, IMPROVED
OVALTINE

SPORTS-*Day by Day*

By FRED D. CRAIG

Stratford Kroehlers and the local Westclox team will meet at Riverside Park Saturday afternoon in the first game of the final series for the P.W.S.U. intermediate championship. Kroehlers eliminated the Big Bens last season by winning two straight games from the Peterborough representatives, although the breaks in both battles might easily have gone the other way. Stratford won the first game at home 4 to 2 with Hazel Baynton pitching against Isobel Bullock. The latter had a shaky start, allowing three runs in the opening frame and Betty Appel laced a homer in the third for Kroehlers' last run of the game. The Big Bens' twirler blanked the opposition for the rest of the tussle but the damage was done for Westclockers couldn't come through with hits off the delivery of Hazel Baynton when runners were on the bases. Stratford outhit the Big Bens 8 to 5 in that game. Kroehlers cleaned up the second game, played at Riverside Park 5 to 3 with Westclox getting 12 blows off the service of Greta Harmer but failing to cash in on their opportunities. The Stratford ace Hazel Baynton had to be called in in the ninth to save the game for the Peterborough girls had runners on second and third with nobody out in the ninth. She put out the fire by retiring the next three batters.

* * * * * *

It is interesting to note that of the Stratford team of last year the crack battery of Hazel Baynton and Jean Aiken are gone, lured to Montreal to play senior ball and that Betty Appel who played short for the 1943 Kroehlers is also an absentee. Isobel Bullock will probably list the latter item under the heading of good news for the Appel girl gave the Westclox ace plenty of trouble at the plate. In the first inning of the first game she drove in two runs with a single and she homered in the third frame while in the battle here she supplied transportation for two more Stratford markers. In other words Betty Appel drove in five of the nine Stratford runs in the series Westclox lineup will also be changed. At first base instead of Jean Castle will be Nona Whetung. Viola McLean has shifted over from second to short, a position filled in the Stratford series by Marg Watson. Verna Patterson is now playing second, so that Marg Hawthorne at third will be the only Westclox infielder covering the same post as a year ago. Two of the Big Bens outfield will be the same, Aggie Anderson in centre and Barbara Rome in left. In place of Doris Walker who played right field in 1943 will be either Jean Castle or Joyce Withers. The Bullock-Dobbin battery will be the same as a year ago.

* * * * * *

Colts Lose Barker

Peterborough softball fans will be interested in learning that Oshawa Colts, Senior B contenders, have lost the services of their star first baseman, Bill "Wart" Barker who has played a lot of good ball for them and hit consistently. Barker who was one of the stars of the Oshawa junior A hockey squad last winter and won the "most popular player" award among the Generals' was called into the Navy at H.M.C.S. York the other day. Barker had been sworn in as a member of the R.C.N.V.R. several months ago and had been awaiting his induction call. The Colts applied to the O.A.S.A. for permission to bring Frank McGarry up from the intermediate ranks as a military replacement for Barker and the authorities put their O.K. on the move. Plazas have reason to remember McGarry. It was Main Office's second baseman who won the first game of the series with Plazas with a home run and it was also McGarry who came through with a devastating double at the wrong moment in the big inning of the third game when Oshawa came from far behind to win out with an eight-run rully. The hitting of the former hardball pitcher should make him a big help to the Colts in their battle for Ontario Senior B honors.

* * * * * *

And now bouquets are in order to Westclox Seconds, commonly known as the Baby Bens upon their capture of the Girls' Softball League junior championship which they won last night by beating the Quakers 5 to 4, thus taking the final round in two straight games. This was the first occasion on which the junior title has been played for so that the junior Westclox have the honor of being the initial winners of a championship in their first year in organized ball. The three junior teams, Westclox Seconds, Peterborough Lock, who were beaten by Quakers in the semi-finals and Quakers all made their debut this season and they have staged some interesting games and have developed a promising crop of young players who will be heard from again in future campaigns. All the new teams deserve credit for their freshman year performance. With the windup of the junior division the Girls' League has completed its season with Westclox Seniors winning the senior title, Brintons the intermediate honors and Westclox Seconds the junior championship. All in all the loop has enjoyed a fine season, with three new teams and a flock of new players and President Bill Bennett and the other officers deserve all kinds of credit for the time and energy they have devoted to promoting the league's affairs and for the success they have attained.

* * * * * *

In Praise of Steve

We always knew that Steve O'Neill, pilot of the Detroit Tigers had at least two staunch supporters in Canada in the persons of Nagle Phelan and his son Basil who have always headed the O'Neill Marching and Voting Club. But there is one more anyway in Doug Vaughan, sports commentator of the Windsor Star and we are quoting from his column to prove it thusly: "Frankly, any criticism of O'Neill riles us. The rotund, straight-speaking Irishman deserves as much credit for the unbelievable showing the Tigers are making as any member, or group of members of the club—and that takes in Trout, Hal Newhouser, Dick Wakefield, Roger Cramer or any of the other fellows who have been receiving all the headlines. Honestly, now, did you, at the conclusion of the first month of the season or even as late as the middle of July, think that the Tigers today would even have a chance of winning the pennant? Of course, you didn't. From the start of the season Trout and Newhouser have pitched phenomenal ball. The return of Dick Wakefield proved the needed spark to help the team get going again when it appeared ready to fold in midseason. The veteran Roger Cramer and Pinky Higgins have proved of immeasurable assistance in the past few weeks. But behind all these headliners there has always been—and still is—Steve O'Neill. He is doing a magnificent job of making a red-hot pennant threat out of a club that at the start of the season didn't look as if it would have been able to set the Essex County League on fire. It must be remembered that with the exception of Wakefield, there hasn't been a single notable addition to the Detroit club since the start of the season."

* * * * * *

Softball fans who want to see a lively battle should not miss the exhibition tilt at Riverside Park at 6.15 o'clock this evening between Westclox and Aircraft, the first of a two game series arranged to ready the Big Bens for their clash with Stratford Kroehlers in the Ontario finals. The second game will be played on Thursday evening. The Aircraft girls have given Westclox a real tussle every time the two have met this season and the struggles between the two rivals have provided some of the best ball of the season. These exhibition games this week will be of the same calibre and while there is nothing at stake should prove decidedly interesting. Norma Strickland will likely do the tossing for the Aircraft in tonight's fixture.

* * * * * *

At a meeting of the Public School Athletic Association to discuss soccer rules much useful information was furnished by Stroyan Leith who led the discussion and he was thanked for his assistance on motion of R. A. Scrutton. The association decided to play three games at night in the junior league, with the schedule to start next week. At the suggestion of C. D. Munro distinguishing sashes will be obtained for the players of each team. May's School and Queen Alexandra announced that they would not enter teams in the junior division.

(Continued on Page 10)

Lindsay Fair Attracts Fast Horses

A fast track and fine September weather combined to make an exciting program of horse racing at the Lindsay Fair recently and thousands of people were on hand to enjoy the events. Keen competition made for thrills, and a large array of sleek horses entered into the races.

A fair prospect appeared in the 2.29 pace in the bay gelding, Sonny Boy, a four-year-old that M. Storey, Peterboro, started for the first time. Sonny Boy's manners are perfect and he displayed a lot of sped, considering it was his first time in a race.

Stewart Grattan, the black gelding that Hugh Stewart, Peterboro, has been racing, was the best in the 2.19 pace, winning in straight heats, with the best mile 1.15. In this event there was Robert Waldwin, Danny Barsac and Doreen Harvester.

Audrey Scott accounted for her second victory of the meeting when she took the 2.24 class pacers into camp by winning the first two heats in 2.16 and 2.17. This race provided plenty of competition, as in all three heats different horses showed in front.

SUMMARY.

2.29 Pace, Purse $300.

Audrey Scott (Scott)	1	1	1
Sonny Boy (Baker)	2	2	dr
Dorothy Guy (Inglis)	3	3	2
All McKinney (Merritt) ...	4	6	3
Bob Dale (Wray)	5	4	5
Burton Lee (Sutherland) .	8	5	4
Ida Lee (Stanbury)	7	7	6
Lou Lee (Dowson)	6	8	dr

Time— 2.19; 2.16¾; 2.20.

2.15 Pace, Purse $300.

Black Prince (Waples)	1	1	1
Patsy McGregor (Inglis)..	2	4	2
Imperial Grattan (Leblanc)	3	2	3
Beth Harvester (Dowson)..	4	3	4

Time—2.11½; 2.17; 2.14¾.

2.24 Pace, Purse $300.

Audrey Scott (Scott)	1	1	2
Judy Patch (Hopkins)	2	3	1
Grattan Iroquis (Grant)..	5	2	4
Wm. Powell (Dowson)	3	6	3
Merry Maker (Paiement) ..	4	4	5
Dan McKinney (Merritt)..	6	5	6

2.19 Pace, Purse $300.

Stewart Grattan, (Stewart)	1	1	1
Robt. Baldwin (Baker)...	2	3	2
Danny Barsac (Inglis) ..	3	2	3
Doreen Harvester (Paiement)	4	4	4

Time—2.16; 2.19; 2.15.

Remember When—

(By The Canadian Press)

T. O. M. Sopwith's Endeavour, British Challenger for the America's Cup, won her second successive victory over Harold S. Vanderbilt's Rainbow at Newport, R.I., seven years ago today. But the American boat won the next three races and held the prized trophy. Sopwith protested the fourth race, alleging two fouls, but his complaints were rejected.

SCIENCE OF LANGUAGE

Philology is the science of language.

Men, Women Over 40 Feel Weak, Worn, Old?

Want Normal Pep, Vim, Vitality?

Does weak, rundown, exhausted condition make you feel fagged out, old? Try Ostrex. Contains general tonics, stimulants, often needed after 30 or 40. Supplies iron, calcium, phosphorus, vitamin B_1. Helps you get normal pep, vim, vitality. Introductory size Ostrex Tonic Tablets only 35c. For sale at all good drug stores everywhere.

LAWN BOWLING

By HERB MARTIN

With the fall coming on, some of our bowlers are beginning to wonder how much longer we will have bowling and when did we close last season. To the first question we have no answer but to the second one—the last bowling of 1943 was on Thanksgiving Day, Monday 11th. There were 14 mixed rinks out and the winning rinks were skipped J. Cullen, R. Burns, B. Chesler and G. Coleman jr. It was a lovely afternoon.

Tomorrow we are having a men's doubles tournament. Choose your own partner. $1.00 per pair, with all the money being returned to the lucky winners. Play starts at 1.30 p.m. with three 15-end games and play will be continuous — no stopping for supper — This will make it better bowling.

It was unfortunate that so many games went by the default route, last night.

To Mrs. R. Dyer's rink goes the honor of being the champion rink of the ladies section for 1944 and with this honor goes the Rollie Denne Trophy.

This rink won first place in Group No. one and Mrs. W. Hepburn's rink won first place in Group No. two.

So the two rinks came together Monday evening and played for the championship.

The personnel of the rinks are:

Mrs. A. Jackson	Mrs. C. Wasson
Mrs. H. Darling	Mrs. W. Downer
Mrs. W. Petrie	Mrs. R. Payne
Mrs. R. Dyer	Mrs. W. Hepburn
Skip—	Skip—

HERE AND THERE IN SPORTS

By The Canadian Press

The Vancouver Neons moved up to the fourth round of the International Softball Tournament at Cleveland, O., last night by tossing a 3-1 defeat to the American Yarns girls team from North Carolina with Myers holding the southerners to two hits. Earlier, the Western Canadian girls had received a 3-2 loss from Stamford, Conn., Nutmegs but were not eliminated. The Nutmegs defeated Toronto Sunday School Morning Class 2-0 to gain a record of three straight victories. In the men's division, Toronto Tip Tops eliminated Baltimore, winning 1-0 in nine innings.

The purchase of centreman Max Kaminsky of Niagara Falls from Buffalo Bisons in the American Hockey League was announced last night by Pittsburgh Hornets who had previously bought wingers Max Bennett and Dede Klein from Buffalo. Kaminsky served part of last season with Boston N. H. L. Bruins.

Turns Down Offer.

Clark D. Shaughnessy, football coach of University of Pittsburgh, turned down a $125,000 contract to direct the Washington Redskins in the pro grid loop for five years ,it was stated last night by G. P. Marshall, owner of the Redskins.

General Manager Herb Pennock announced at Philadelphia yesterday Fred Fitzsimmons had signed a contract to manage the Phillies again in 1945, thus setting rumors at rest that the former pitcher would be displaced by either Harry Leibold of Louisville or Stanley (Bucky) Harris of the Buffalo Bisons. Harris had been Phillies' manager before the breakup with ex-president Bill Cox in July, 1943.

A reported reason for the roughshod manner in which Philadelphia Athletics knocked New York Yankees out of first place in the American League standing last week-end is that Connie Mack's boys went after them with a vengeance because President Ed Barrow of the Yanks had registered a protest against the renting of Shibe Park for football games before the close of the ball season.

The $5,000 Scioto 2:04 Bar Pace, feature of yesterday's Grand Circuit Card at Delaware, O., was won in straight heats by Prince Yakima, owned by R. H. Hahlinger of Dearborn, Mich., and driven by Warren Dennis. The 2:20 trot went to David Spencer, owned by C. W. Phellis of Greenwich, Conn., President of the Grand Circuit.

Mimico Wins

MIMICO, Ont., Sept. 19 (CP) — Mimico Mountaineers defeated the Hamilton Juveniles 8-7 last night to tie up their Ontario Junior Lacrosse play-off. Hamilton won the first game 13-12 Saturday.

SCOTT'S SCRAP BOOK

—By J. R. Scott

Copr 1944, King Features Syndicate, Inc., World rights reserved.

BIGGAR & CRAWFORD
Members Toronto Stock Exchange
JOHN KNOX CRAWFORD — G. FIELDING BIGGAR (Limited Partner)
W. C. BARCLAY
10 KING ST. EAST, TORONTO
PETERBORO BRANCH:
397 GEORGE ST.—PHONE 4456
A. L. STEDHAM, Manager
DIRECT PRIVATE WIRE TO TORONTO

DR. THOMAS' ECLECTRIC OIL
for COUGHS, HEAD and CHEST COLDS

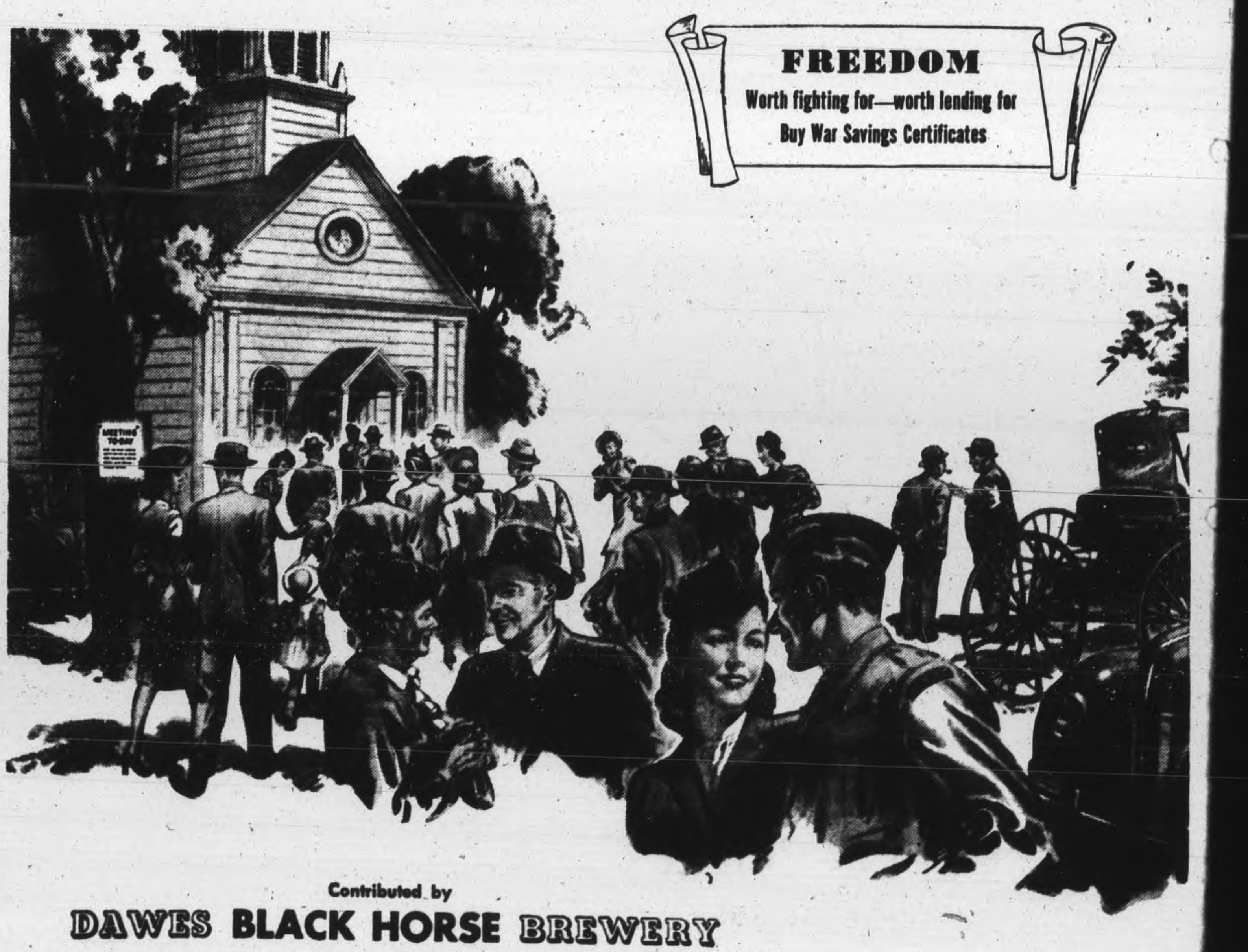

Contributed by
DAWES BLACK HORSE BREWERY

Yankees, Tigers Clash In Vital Series

By JACK HAND,
Associated Press Sports Writer.

Detroit's Tigers, the hottest club in baseball not excluding the St. Louis Cards, head into their most important series to-day with a half-game lead in the American League, a complete at-home schedule for the rest of the season and both Hal Newhouser and Dizzy Trout primed to shoot the works against the still dangerous Yankees.

Since Aug. 1, Steve O'Neill's Tigers have won 30 and lost 12 for a percentage of .714 and only 11 were played at Briggs Stadium.

Despite three successive beatings by the Athletics that dumped them out of the lead and down the ladder to third, two games behind the Tigers, New York Yankees are still in the race. Joe McCarthy has his pitching planned for the Detroit series, leading off with Hank Borowy and Mel Queen ready for the second day, knowing full well he has to sweep all three to stay close.

Nels Potter, Denny Galhouse and Jack Kramer have been keeping St. Louis Browns in the race, a half game back of the leaders, with a big chance to regain lost ground this week if they can trip the lowly Washington Senators and half Philadelphia's revival.

Yesterday's only big league game Brooklyn in 10 innings in a single was a 6-5 victory for Boston over Brooklyn in 10 innings in a single by Butch Nieman. The loss sent the Dodgers tumbling back into the National League cellar as the Braves squeezed into sixth place.

St. Louis Cards can clinch the flag to-day beyond a mathematical doubt if Pittsburgh should lose to Brooklyn.

LISTEN TO
BOB HOPE
The Riot of the Air Waves
Tonight and Every Tuesday
10 P.M.
CHEX
1430 On Your Dial
and over new Dominion network
THE PEPSODENT CO.
OF CANADA LTD.

TO-NIGHT!
MAIN BOUT
IVAN RASPUTIN
The Mad Russian
vs.
KARL DAVIS
Semi-Final
IRISH JACK KENNEDY vs. STRANGLER BOB WAGNER
Preliminary
VERN BAXTER vs. DON EVANS
BROCK ARENA
8:45 P.M.

SCOTT'S SCRAP BOOK

—By J. R. Scott

Canadian Sport Snapshots

By A. E. FULFORD
Canadian Press Staff Writer

TORONTO, Sept. 19 — (CP). — Among the most open feuding which sports writers are wont to carry on has been that of Dan Parker of the New York Mirror and Andy O'Brien of the Montreal Standard.

But when Andy's dad, a hockey trainer, died, Dan came right to bat with his glowing tribute:

"Bill O'Brien, the trainer who died in Montreal, did more to elevate his profession than anyone else I know of in the field of sports.

"All too many 'trainers' are mere gymnasium hangers-on whose talent begins and ends with their ability to give a good rub. Bill O'Brien made a study of anatomy, and, although he never made any pretence of being a doctor, he could and often did act as one in emergencies until a medical man could be located.

"Besides being intelligent and well-equipped to minister to the human body, Bill was a high-class gentleman with the appearance and dignity of a professional man."

"Wherever he went he left a train of friends. For years he handled the Montreal Maroons Hockey Club and later, Les Canadiens. He also was trainer for the Montreal Royals Baseball Club. Bill's two sons, Andy and Larry, who are sports writers in Montreal, lose as fine a father as a lad ever had in Bill's untimely death."

Woe-is-me Department:

About a month ago Jim Coleman, columnist for the Toronto Globe and Mail, permitted his horse Broom Time, a nifty three-year-old, to be claimed by J. E. Frost. Last Saturday the steed won the Breeders Stakes at Woodbine earning $3,350 for his owner. Wagerers also collected $56.10 for $2.

Football:

The football locker room at the University of Pennsylvania could not produce a pair of shoes big enough for George Savitsky, 19-yead-old former marine, so George sent home for the "scows" he wore as captain of the Camden, N.Y., High School team. The 250-pound tackler wears a 14½. The largest brogans unearthed at Penn were 13½s.

Deferred play:

Bill Tobin, coach of the Chicago Black Hawks N.H.L. entry, assures the Chicago News that Doug Bentley of Delisle, Sask., will don his skates with the Hawks machine this season. Andy (Toronto Star) Lytle quotes Tobin as saying: "Bentley is a bona-fide farmer and it is officially recognized that you can't farm in Canada in the winter time. So it's okay for him to play in the farming off-season." Guess the new ruling of the N.H.L. governors doesn't apply here?

Major League Leaders

By The Associated Press

AMERICAN LEAGUE

Batting — Johnson, Boston .3262, and Fox, Boston .3260
Runs—Stirnweiss, New York 114
Runs batted in — Stephens, St. Louis 101
Hits—Stirnweiss, New York 185
Doubles—Boudreau and Keltner, Cleveland 37
Triples—Stirnweiss, New York 15
Home runs—Etten, New York 20
Stolen bases — Stirnweiss, New York 51
Pitching—Newhouser, Detroit 25-8

NATIONAL LEAGUE

Batting—Walker, Brooklyn .360
Runs—Nicholson, Chicago 106
Runs batted in—Nicholson, Chicago 109
Hits—Musial, St. Louis 181
Doubles—Musial, St. Louis 48
Triples—Barrett, Pittsburgh 18
Home runs—Nicholson, Chicago 32
Stolen bases—Barrett, Pittsburgh 25
Pitching—Wilks, St. Louis 16-3.

Gus Mell Retains Boxing Title

SAINT JOHN, N.B., Sept. 19 (CP) —Gus Mell, Montreal, easily retained his Canadian featherweight championship last night, gaining a technical knockout over Roy Hunter, Toronto, in the ninth round of a scheduled 10-round title bout. Mell weighed 125 and Hunter 126. After losing the first round on a foul, the speedy champion took every other round and controlled the situation at all times.

Newark Scores 3rd Win Over Toronto

By The Associated Press

Two hitting pitchers opposed each other last night and Newark's Elmer Singleton came out on top as the Bears notched their third straight International League play-off victory over Toronto 5-4.

Joe Page started for the Bears against the Maple Leafs' Woody Crowson before 13,000 fans. Page was knocked out in the second inning, when Singleton came on in relief. He finished the game, allowing the Leafs only five hits and doubling home the tying run in the fourth inning.

Both Crowson and Singleton got two hits, but Singleton had more on the ball in the clutch as both teams rallied in the ninth. With the bases loaded in the top of the ninth Steve Kuk singled home two runs for the Bears and the Leafs came up for the last time two runs behind.

The Leafs made their bid when Tony Castano singled Tom Astbury in from third with two out. However Castano was nailed a moment later trying to steal and Newark was within one game of sweeping their semi-final series.

Page met his downfall in the second when he walked two and allowed two successive hits with none out. Singleton retired the side without further scoring and pitched shutout ball until the ninth. He struck out four and walked only one.

Should the Bears win to-night they will have to wait until Baltimore and Buffalo conclude their series. The Bisons and Orioles have played only one game so far. The Bears lead the Leafs 3-0 while Buffalo holds a 1-0 edge on the flock.

The weatherman got another decision over Baltimore and Buffalo in their play-off series when rain forced a postponement of last night's second game, and resulted in a decision to move on to Buffalo for a three-game series beginning to-morrow night.

27-YEAR-OLD DESTROYER

LONDON — (CP). — The 27-year-old destroyer, Wolfhound, has steamed more than 50,000 miles and been in action 500 times.

The Sports Round-Up

By HUGH FULLERTON, Jr.
Associated Press Staff Writer

NEW YORK, Sept. 19.—(AP). — When Jimmy Conzelman, assistant to President Don Barnes of the Browns, was in the throes of composing that rousing football ditty, "It's in the Cards to win," he stopped to point out: "You notice I don't say we WILL win."....Now it begins to look as if Jimmy's Chicago Cardinals' song could be transferred to the St. Loo bunch without changing either the title or the comment...If the world series were starting to-day, we'd pick the Tigers in a walkover....With unaccustomed frankness and brevity, Jimmy Johnston concludes a 300-word letter about "the mighty Menichelli," his new South American heavyweight, with this statement: "I don't know any more about him than I have written—so no use in going any further."

Touch Picking.

When the managers of the Central Pacific Service Baseball League picked an all-star team at the end of the season, they refused to consider Joe DiMaggio and Johnny Mize because they hadn't played enough games in Hawaii but created a utility post for Tom Ferrick because the former Cleveland flinger had done some mighty hitting besides taking a regular turn on the hill....The team they picked: Pitchers, Vern Olsen, Don Schmidt and Hugh Casey; catcher, Vince Smith; infielders, Ferris Fain, Joe Gordon, Bob Dillinger and Peewee Reese; outfielders, Mike McCormick, Barney McCoskey and Walt Judnich....Maybe it's just as well for the big leaguers that it's just an Army-Navy world series starting there Friday.

SUBMERGED VOLCANOES

Oceanic islands are those which have risen from the sea by volcanic action.

Three Big Battles On Tunney Program

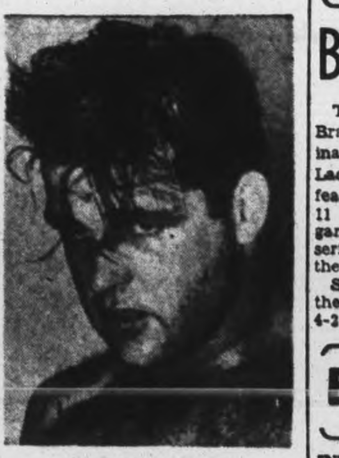
VERNON BAXTER

Tonight's Tunney wrestling show at the Brock Street Arena includes three of the toughest bouts of the whole season. In the main battle the fiery Karl Krippler Davis will try to tear the underpinning off the bewhiskered bear-hugging Mad Russian, Ivan Rasputin and that should be a riot. Irish Jack Kennedy, an instantaneous favor with Canadian fans will try to keep Strangler Bob Wagner busy in the semi-final and in the opening bought two tough grapplers Vernon Baxter and Don Evans tangle. There should be few dull moments.

Old Country Soccer Scores

Irish Gold Cup.
Belfast Celtic 2, Glentoran 2.
Linfield 3, Cliftonville 0.
Distillery 3, Derry City 0.

Football League West.
Bristol City 4, Aberaman Ath. 0.
Bath City 2, Cardiff City 2.
Lovells Athletic 5, Swansea T. 0.

Football League South.
Aldershot 1, Clapton Orient 0.
Fulham 7, Brighton and H. A. 1.
Chelsea 8, Crystal Palace 2.
Brentford 3, Luton Town 1.
Charrlton Athletic 3, Millwall 1.
West Ham U. 1, Queen's Pk. R. 0.
Arsenal 2, Southampton 0.
Tottenham H. 1, Portsmouth 1.
Watford 2, Reading 2.

Scottish Northeastern League.
Dundee 4, Arbroath 1.
Dundee U. 3, Glasgow Rangers 0.
East Fife 5, Aberdeen 4.
Dunfermline Ath. 3, Falkirk 0.
Raith Rovers 3, Hearts 0.

Scottish Southern League.
Albion Rovers 2, Motherwell 0.
Clyde 5, Falkirk 1.
Celtic 3, Dumbarton 0.
Hamilton Acad. 5, St. Mirren 2.
Hearts 4, Third Lanark 1.
Morton 2, Partick Thistle 0.
Hibernians 2, Queen's Park 0.
Glasgow Rangers 2, Airdrieonians 0.

Glasgow and District Reesrve League
Celtic 9, Dumbarton 2.
Hibernians 7, Queen's Park 1.
Partick Thistle 2, Morton 0.
Motherwell 1, St. Mirren 0.
Third Lanark 4, Airdrieonians 2.

Other Match.
Norwich City 9, R.A.F. 1.

International Match.
England 2, Wales 2.

League North.
Bradford C. 3, Accrington S. 2.
Aston Villa 3, Wolverhampton 1.
Barnsley 2, Derby County 0.
Bolton Wan. 1, Blackpool 0.
Bradford 1, Newcastle United 0.
Burnley 3, Southport 1.
Everton 4, Bury 1.
Birmingham 1, Coventry City 0.
Tranmere Rov. 1, Crew. A. 0.
Darlington 2, Hartlepools 1.
Gateshead 5, Middlesbrough 5.
Grimsby T. 2, Doncaster Rov. 1.
Hull City 2, Halifax Town 0.
Chesterfield 1, Lincoln City 0.
Manchester City 2, Liverpool 2.
Northampton 1, Stoke City 1.
Nottingham F. 2, Sheffield U. 2.
Port Vale 0, West Bromwich 0.
Preston N.E. 4, Oldham Ath. 1.
Rochdale 2, Blackburn Rov. 0.
Rotherham U. 0, Mansfield 0.
Sheffield Wed. 6, Notts Co. 1.
Stockport Co. 4, Manchester U. 4.
Sunderland 5, Leeds United 1.
Leicester City 1, Walsall 0.
Wrexham 1, Chester 1.
Huddersfield T. 3, York City 1.

INSPECTION TOUR—Eleanor Roosevelt inspects the C.W.A.C. barracks at Quebec with Capt. Jacqueline Minneau, officer commanding the C.W.A.C. district depot.

Theatres - Dances - Radio

Brampton Beats St. Kitts' Team

TORONTO, Sept. 19 — (CP) — Brampton Excelsiors escaped elimination from the Senior Ontario Lacrosse play-offs last night by defeating St. Catharines Athletics 15-11 at Brampton. It was the third game in a best-of-five semi-final series, St. Catharines having won the first two.

St. Catharines had the edge in the early part of the game, leading 4-2 quarter and 7-4 at the halfway mark. In the third period however Brampton rifled in eight goals to only one for the Athletics.

Joe Shertzwell, chunky Brampton defenceman, was the star of the game, playing his first year in organized lacrosse. He and Bill Brunskill each had four goals and Carl Madgett scored three. Bobby Thorpe led scorers for the losers with three goals.

The fourth game will be played at St. Catharines Wednesday night.

Baseball Results and Record

INTERNATIONAL LEAGUE
Governor's Cup Series
Four-in-seven Semi-finals

	W.	L.	Pct.
Newark	3	0	1.000
Toronto	0	3	.000
Buffalo	1	0	1,000
Baltimore	0	1	.000

Monday's Results
Newark 5, Toronto 4
Buffalo at Baltimore—Postponed.

AMERICAN LEAGUE

	W.	L.	Pct.
Detroit	78	62	.557
St. Louis	78	63	.553
New York	76	64	.543
Boston	74	66	.529
Philadelphia	67	75	.472
Cleveland	66	75	.468
Chicago	64	77	.454
Washington	60	81	.426

Monday's Results
No games scheduled.

NATIONAL LEAGUE

	W.	L.	Pct.
St. Louis	96	45	.681
Pittsburgh	82	58	.586
Cincinnati	79	60	.568
Chicago	66	73	.475
New York	63	77	.450
Boston	58	82	.414
Philadelhpia	57	81	.413
Brooklyn	58	83	.411

Monday's Results
xBoston 6, Brooklyn 5
x10 innings. Only game scheduled

AMERICAN ASSOCIATION
Shaughnessy Playoffs
Monday's Results
xToledo 7, St. Paul 4
x—Toledo leads 4-in-7 series, 3-2
xLouisville 4, Milwaukee 2
x—Louisville leads 4-in-7 series, 3-2.

MOVIE TIME TABLE

Centre — "Lady in the Dark", 1.30, 4.17, 7.03, 9.50; "Cowboy in Manhattan", 3.13, 6.02, 8.50.

Capitol—"The Hour Before the Dawn", 2.05, 4.00, 6.00, 7.55, 9.50. Last complete show, 9.05.

Regent—"Navy Way", 2.40, 5.10, 7.40, 10.00; "Girl in the Case", 1.40, 4.10, 6.35, 9.00.

Fights Last Night

By The Associated Press

New York—Lee Oma, 196½, Detroit, outpointed Teddy Randolph, 171½, New York, 8.

Baltimore—Curtis Sheppard, 198, Pittsburgh, outpointed Big Boy Brown, 262, Detroit, 10.

Providence, R.I.—Pat Demers, 130, Brockton, Mass., outpointed Santiago Riviera 132, New York, 10.

Yesterday's Stars

By The Associated Press

Butch Nieman, Braves — Singled home winning run in 10th inning to down Brooklyn 6-5.

CISTERNS NOW APARTMENTS

Water cisterns built by the ancient Romans are used for modern apartment buildings in Philippeville, Algeria.

PARAMOUNT'S
"THE HOUR BEFORE THE DAWN"
VERONICA LAKE • FRANCHOT TONE
JOHN SUTTON • BINNIE BARNES

ON THE SAME PROGRAM
Excellent Technicolor Short
"CARIBBEAN ROMANCE"
Color Cartoon and Latest Metro News
Capitol

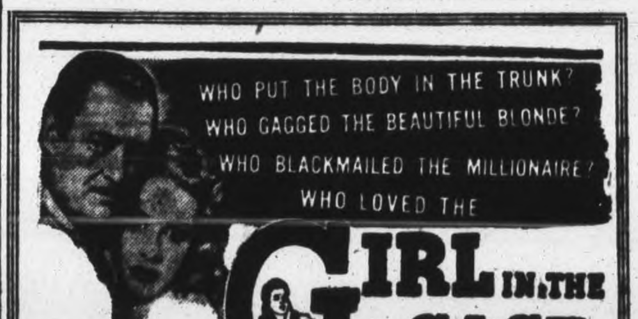

Extra Added Attraction, the Comedy Hit
"THE NAVY WAY" Plus! News
Regent
To-day and Wed.
An Enjoyable Program

TO-DAY and WED.
CENTRE
The Girl Of The Moment, With The Loves Of The Year, In The Picture Of A Lifetime!

AND SECOND SWELL FEATURE
"Cowboy In Manhattan"
With Robt. Paige - Frances Langford - Leon Errol
EXTRA! LATEST UNIVERSAL NEWSREEL

What's On the Air

Stations	Kilocycles
CHEX	1430
CBL	740
CFRB	860
CJBC	1010
WEAF	660
WABC	880

Symbols: D—Drama; M—Musical; R—Religious; S—Songs; T—Talk; V—Variety; N—News

This Program has been given the Peterborough Examiner by stations herein listed. If the presentations as scheduled are not on the air, the fault lies with the stations and not with the Examiner.

Radio Station CHEX Carries the News on the Hour

TUESDAY EVENING

6:00 P.M.
CHEX—News; Tunes
CJBC—Melody Time
CBL—Relax and Enjoy-M
CFRB—Dinner Music

6:15 P.M.
CHEX—Singing Strings
CBL—Market Report
WABC—Edwin C Hill-N
CFRB—Mrs. Aitken-T

6:30 P.M.
CHEX—News; Rhythm R'nd-up
WABC—On Your Mark
CBL—Night Train

6:45 P.M.
CHEX—Memorable Music
CBL—BBC News
CFRB—Sportviews
WEAF—Lowell Thomas-N

7:00 P.M.
CHEX—News; Sportcast
CFRB—Vic and Sade-D
CJBC—Land of the Lost-D
WEAF—Music Shop
WABC—I Love a Mystery-D

7:15 P.M.
CHEX—Night Train
WABC—Passing Parade
CFRB—Musical Revue
WEAF—World News

7:30 P.M.
CHEX—Electro Auto Light
WEAF—For the Boys-V
CFRB—Lum 'n Abner D
CBL—Toronto Trio

7:45 P.M.
WABC—Melody Hour-M
CBL—News Roundup

8:00 P.M.
CHEX—News
WABC—Big Town-D
CFRB—Roly Young's Show
WEAF—Jonnny Presents-V

8:15 P.M.
CHEX—Hayloft Follies

8:30 P.M.
CHEX—Drums
WABC—Elizabeth Barrett-D
CFRB—Fun Parade-V
WEAF—Carton of Cheer-V
CBL—Art in Living-T

9:00 P.M.
CHEX—R.C.N Presents
WABC—Burns and Allan-V
WEAF—Mystery Theatre
CFRB—Penny's Diary

9:30 P.M.
CHEX—Lubka Kolessa, piano
WABC—This is My Best
CBL—Return of Traveller-D

10:00 P.M.
CHEX—Bob Hope
CBL—CBC News
CFRB—On Your Mark
WABC—Service to the Front

10:15 P.M.
CBL—Books of the Times-T

10:30 P.M.
CHEX—Among My Souvenirs
WEAF—Raleigh Room
CBL—Organ Series
WABC—Congress Speaks-T
CFRB— Night Train

11:00 P.M.
CHEX—News and Commentary
CFRB—News.

WEDNESDAY MORNING

6:00 A.M.
CHEX—Early Risers

6:30 A.M.
CHEX—News

7:30 A.M.
CHEX—News

7:45 A.M.
CHEX—Morning Cheer

8:00 A.M.
CHEX—News

8:15 A.M.
CHEX—Breakfast Musicale
CFRB—Coffee Time

8:30 A.M.
CHEX—Breakfast Musicale
WABC—Missus Goes Shopp'g-T
CBL—March Past-M

8:45 A.M.
CHEX—Morning Devotions-T
CJBC—Reflections-M
WABC—Margaret Arlen

9:00 A.M.
CHEX—News; Port Hope
CBL—Mirth and Madness-V
CFRB—Friendly Music
CJBC—Breakfast Club-V

9:15 A.M.
CHEX—Popularity Contest
CFRB—Sing Along Club

9:30 A.M.
CHEX—Popularity Contest

9:45 A.M.
CHEX—Voice of Memory
CBL—Music While You Work
CFRB—This Life is Mine-D.

10:00 A.M.
CHEX—News; Lindsay Salute
CBL—Band Plays On
CFRB—Woman's World

10:15 A.M.
CHEX—Lindsay Salute
WABC—Light of the World-D
CFRB—How Goes the Chorus

10:30 A.M.
CHEX—Lindsay Salute
CBL—Wartime Housekeeping
CFRB—Melody Mustangs
CJBC—Mid-Morning Melodies

10:45 A.M.
CHEX—Lindsay Salute
CBL—Joan Baird, comment
WABC—Bachelor's Children

11:00 A.M.
CHEX—News; Sym.. of Melody
CFRB—Home Crafters
CBL—Road of Life-D
CJBC—Moods in Rhythm

11:30 A.M.
CHEX—House of McGregor-D
WEAF—Star Playhouse-D
CBL—Soldier's Wife-D

11:45 A.M.
CHEX—Magic of the Waltz
CFRB—Do You Remember
WABC—Aunt Jenny

WEDNESDAY AFTERNOON

12:00 NOON
CHEX—News; Home Folks
WABC—Kate Smith Speaks
CFRB—Musical Tours

12:15 P.M.
CJBC—To be announced
CFRB—Farm Broadcast

12:30 P.M.
CHEX—News; arm News
CBL—Ontario Farm News
WEAF—Air Force Band

1:00 P.M.
CHEX—News; Home Folks
CBL—CBC News
CFRB—Sam Adams

1:15 P.M.
CJBC—Sketches in Melody
CBL—The Happy Gang

1:30 P.M.
CHEX—Who's New To-day
WEAF—Echoes from Tropics
WABC—Bernadine Flynn-T

1:45 P.M.
CHEX—Voice of Memory
CJBC—Piano Play House

2:00 P.M.
CHEX—News; Salon Orchestra
WABC—Portia Faces Life-D
WEAF—Guiding Light-D

2:15 P.M.
CHEX—The Lady Sings
WABC—Joyce Jordan-D
CJBC—Mystery Chef
WEAF—To-day's Children-D

2:30 P.M.
CHEX—Horace Heidt Orch.
CJBC—Ladies Be Seated
CFRB—Name to Remember
WEAF—Woman in White-D
WABC—Young Dr Malone-

2:45 P.M.
CHEX—Meet the Band
WEAF—Hymns All Churches

3:00 P.M.
CHEX—News; Listen to Liebert
CBL—A Woman of America-D
WABC—Mary Marlin

3:15 P.M.
CHEX—Hollywood Premiere
CBL—Ma Perkins-D
WABC—Tine and Tim
CJBC—To be announced

3:30 P.M.
CHEX—Vocalist for the Day
CBL—Pepper Young-D

3:45 P.M.
CHEX—Melody Time
CBL—Right to Happiness-D
WABC—The High Places
CFRB—Lucy Linton-D

4:00 P.M.
CHEX—Make Believe Ballroom
CJBC—Ethel and Albert
CBL—Songs of the World

4:30 P.M.
CHEX—Make Believe Ballroom
CFRB—Raymond Scott Show
WEAF—Lorenzo Jones-D

4:45 P.M.
CFRB—Advs. Perry Mason-D
WEAF—Widder Brown-D
CJBC—Hop Harrigan

5:00 P.M.
CHEX—Robertson Davies-N
CBL—Front Line Family
WABC—Fun with Dunn-V
CJBC—Terry and Pirates

5:00 P.M.
CHEX—Melody Matinee

5:15 P.M.
CHEX—Secret Service Scouts

5:30 P.M.
CHEX—Mastersingers
CFRB—The Three Sisters-S
CJBC—Advs of Tin Soldeir

5:45 P.M.
CHEX—Musical Moments
WEAF—Front Page Farrell-D
CFRB—Wilderness Road-D

Jack Evans
-and-
His Orchestra
FRIDAY SEPT. 22nd
Admission $1.00 Per Person
THE MELODY MEN
SUMMER GARDENS
PETERBOROUGH

LOTS OF VARIETY
Utah formerly was spelled Yuta, Youta, Eutaw and Utaw.

HOW'S *Your* LOVE LIFE?

76% of all adults have bad breath! Play safe—use COLGATE'S TOOTH POWDER

Scientific tests prove conclusively that in seven out of ten cases COLGATE'S TOOTH POWDER instantly stops oral bad breath.

SAVES YOU MONEY! Compared to other leading brands, a large tin of Colgate's gives you up to *30 more brushings*, a giant tin up to *46 more brushings*—for not a penny more!

TIP TO SMOKERS! Colgate's Tooth Powder is one of the quickest, easiest ways to guard against tobacco stain and tobacco breath! Get Colgate's today.

COLGATE'S TOOTH POWDER 25c 40c
CLEANS YOUR BREATH AS IT CLEANS YOUR TEETH

Colgate's Nylon Toothbrush
Colgate Nylon bristles can't get soggy. Special Value 29¢

D-Day Bravery Told In 23 Citations

OTTAWA, Sept. 19 — (CP) — Glimpses of Canadian bravery in the tough D-Day fighting on the Normandy beaches were given today with release by Defence Headquarters of citation covering 23 gallantry awards to members of the army.

The list, announced previously, included the award of a Distinguished Service Order to an infantry corps major, a bar to the Military Cross of a captain, a Distinguished Conduct Medal to an infantry corporal, seven Military Crosses and 13 Military Medals.

Here are some of the heroes:

Maj. Lockhart Ross Fulton, 27, Birtle, Man., won the D.S.O. for cool daring displayed when he company was the only one in the battalion to hold its position intact throughout D-Day.

Capt. William H. V. Matthews, 29, West Vancouver, won the Bar to his Military Cross for his action in cooly walking in front of a group of firing tanks to gain their attention and then direct their fire on enemy guns pinning down his company.

Capt. Rev. Graham Moffatt Jamieson, 35, Toronto, won the M.C., for disregarding his own safety in tending to wounded and dead under heavy fire.

Cpl. Edward Jobes, 25, Bevan, B.C., won the D.C.M., for thwarting an enemy flanking movement by leaping to the top of his slit trench and pouring the withering fire of his Bren gun at advancing German infantry. The citation continued: "Inspired by his example, many others braved the fire and despite casualties forced the enemy to retire, thus saving the situation until friendly armor could be brought up."

Csm. Basil A. Currie, 27, Renfrew, Ont., won the H.M., for grabbing a Piat gun and waiting until he saw the white of enemy tank gunners' eyes before opening fire, putting out two tanks and saving his battalion headquarters. He was so close to the enemy he was wounded by the blast of the exploding tanks.

BROTHERS IN THREE SERVICES—Mr. and Mrs. James McFarlane of Otonabee have three boys, one in each of Canada's armed services. Gnr. William McFarlane (Left) is driving a truck with the R.C.A. in France. He enlisted in 1940 and went overseas in August, 1941. Gordon McFarlane (Centre) is 19 years old and is stationed at H.M.C.S. Cornwallis. Prior to enlisting last November, he was working on a steamship line running out of Sarnia. The third brother, Sgt. Hugh McFarlane (Right), is with the R.C.A.F. at Three Rivers, Que. He left the C.G.E. about a year ago to enlist and has trained at a bombing and gunnery school.

Vimy Guardian Starts Work On Memorial

By MAURICE DESJARDINS
Canadian Press War Correspondent

VIMY RIDGE, France, Sept. 19 (CP) — With George Stubbs, the guardian of Canada's War Memorial on the Vimy Ridge, I went to inspect the Canadian trenches and the Grange tunnel built in 1917 by Canadian tunnellers.

The entrance to the tunnel was blown to bits three months ago and Mr. Stubbs, who was recently freed from the St. Denis internment camp near Paris, said that French forces of the interior told him the Germans had used a V-1 flying bomb as an explosive to test its power.

Stubbs, who hails from Winnipeg and was a gunner in the 17th Battery in the First Great War, was in internment for four years, away from the gleaming stone monument to which he has devoted his life to keeping the noblest memorial in France.

He returned to find the lawn around the memorial neglected but was pleased to see the monument itself intact except for minor and easily repairable damage.

Among recent Allied visitors to the Memorial was Field Marshal Montgomery, who stopped briefly on his way to the Belgian front.

Blew Up Tunnel

Stubbs said the Germans had blown up the tunnel because they suspected the French Underground was using it to store weapons and ammunition.

Stubbs said that during his internment in Paris, his wife, a Belgian, had lived in their bungalow near the monument. All during the occupation, he went on, Germans came to admire the giant memorial and buy postcards.

Still worried about reports of Germans nearby, Stubbs borrowed a machine-gun from a British soldier as a precaution. Just that morning, he said, he was awakened by a knock on the door but did not answer because "I didn't have my machine-gun then."

Work of cleaning up and restoring the setting around the memorial has started. Stubbs has begun hiring French labor at 100 francs a day. Without funds, he doesn't know where the money will come from but with the Canadian Army now in France, he feels sure it'll work out all right.

German People To Witness Nations Defeat

By J. M. ROBERTS, JR.
(Substituting for Dewitt Mackenzie)
Associated Press War Analyst

Reports from the western front that the Allies expect a street-by-street defence of German cities and widespread guerilla warfare serve to highlight a situation which has been in the wind all the while and which is not entirely displeasing.

Every hope of any sort of lasting peace demands that Germany be thoroughly whipped on the field of battle, and that it shall be done under the very eyes of her people—all her people. Bombing is too impersonal. But millions of Britons, Frenchmen, Americans, Canadians, Poles, Russians, Czechs, Greeks, Italians, Norwegians, some Japanese—men from every race, marching through Germany, wiping out her army, burning the nests of snipers, hanging war criminals, may impress enough Germans to do some good. It is a lesson they have been needing for 100 years—that their habit of following any grandiose-talking warrior can lead them only to destruction.

That the war in Europe soon will be reduced to just this sort of rat-hole cleaning-out seems obvious. If it seems heartless to favor such, as against an immediate German surrender which would save many lives, you need only the answers of the men who must do the job—that they feel that their sons must go through had rather pay the price now than to what they have gon through.

The landing of a great airborne army behind the Germans in Holland emphasizes the pressure against the Reich from all sides. Where a few months ago she was losing men by the hundreds, she now loses them by the tens of thousands. If this is to take place beofre the eyes of all the Herrenvolk, so much the better.

THE KING'S HEIFER WINS

LAUNCESTON, England — (CP). — The King won first prize with a Devon heifer at a Launceton agricultural show.

HOLLYWOOD CAFE
Announces Business Hours

Sunday	9 a.m. - 12 Midnight
Monday	8 a.m. - 12 Midnight
Tuesday	8 a.m. - 12 Midnight
Wednesday (Closed All Day)	
Thursday	8 a.m. - 12 Midnight
Friday	8 a.m. - 1 A.M.
Saturday	8 a.m. - 1 A.M.

Prop. YEE SHUNG.

—THAT'S WHAT 4 GENERATIONS of Canadian Homemakers say!

●For over 70 years Fleischmann's fresh Yeast has been a *favorite* with Canadian housewives because it can always be counted on to give bread that's "just right"—even-textured, light, delicious-tasting! So don't take chances. Don't risk bread that's doughy and indigestible. If *you* bake at home use *dependable* Fleischmann's fresh Yeast and shine on baking day! At your grocer's!

GET MORE VITAMINS — MORE PEP! Eat 2 cakes of FLEISCHMANN'S *fresh* Yeast every day. This yeast is an excellent natural source of the B Complex group of vitamins!

MADE IN CANADA

Soldiers Demand Wide Range Of Practical Christmas Gifts

By HELEN BANNERMAN
Canadian Press Staff Writer

OTTAWA, Sept. 19 — (CP) — Service men and women know what they want to find in their stockings this Christmas — clothing, cigaret cases, cosmetics and Christmas cake.

A survey by The Canadian Press showed that sailors serving at sea put a water-proof wrist-watch as first choice followed by small portable radios, flannel pyjamas, bedroom slippers, comb-and-brush sets, monogrammed writing paper and pen-and-pencil sets.

The shore-based seaman adds to this list white broadcloth shirts, hard collars and black ties, books, and toilet articles. Both want underwear, identification bracelets and phonograpth records — provided they arrive in one piece.

Army men overseas ask particularly that gifts be wrapped in Christmas paper and tinsel to bring a breath of homelike, yuletide spirit. They appreciate toilet articles such as razor blades, toilet and bath soap and shaving cream, and chocolates, cigarets, Christmas cake and cookies and canned meats.

Airmen overseas want cigarets, tobacco, pipes and pipe cleaners, lighters and flints, films, flashlights, handkerchiefs, pen-and-pencil sets, chocolate bars, sweaters, socks, slippers, pyjamas and soap.

Servicewomen hope especially to find small cosmetic kits that will fit into their pochettes when they open their parcels. Sports clothes to wear off duty, notepapers and stamps and hand-knit sleeveless sweaters are favorites with them.

Want Jewelry

Wrens will appreciate gold "Canada" flashes and hooks supplies by jewelers, black silk stockings and broadcloth shirts, black ties, white silk scarfs, bath mats and soap.

Members of the R.C.A.F. (W.D.) and the Canadian Women's Army Corps both urge pretty feminine lingerie with plenty of lace and frills, but Wrens have little use for them since the type of underwear they wear is controlled by navy regulations.

W.D.'s want pyjamas and flannel dressing gowns, regulation silk stockings, books, theatre tickets and clothes lines with pins.

C.W.A.C.'s would like fleece-lined gloves, cameras, alarm clocks (if you can find them), sewing kits, writing kits and fountain pens, books, cameras and bedroom slippers.

Nursing sisters stationed in North Africa and India would be pleased with gay swim suits, light-weight sports clothes, housecoats, lingerie, sun glasses, skirt hangers, zippers and sheer stockings. Nursing sisters stationed in other parts of the world would appreciate the same sort of presents as members of the other women's services.

Marquis Killed

LONDON, Sept. 19—(CP). — The Marquis of Hartington, 26, heir to the Duchy of Devonshire, was killed in action in France September 10, it was announced today. He was a captain in the Coldstream Guards. The Marquis was married last spring to Kathleen Kennedy, daughter of Joseph Kennedy, former United States Ambassador to London.

Government To Pay Freight

TORONTO, Sept. 19 — (CP) — Agriculture Minister Kennedy of Ontario announced the province will co-operate with Dominion Department of Agriculture and the Railway Companies in paying a portion of the freight charges on ground limestone being shipped to farmers.

The announcement said that where shipment is made by rail the railway companies will reduce freight charges by 25 per cent and the province will pay 50 per cent of the balance, not to exceed $1 a ton in southern Ontario and $1.50 a ton in northern Ontario.

In the case of truck transportation, the Department will assist in paying charges at the rate of three cents per ton per mile with the maximum $1 a ton.

The assistance will be available to individual farmers, two or more farmers buying collectively and to any organization purchasing on behalf of farmers. The Dominion Government will reimburse the Ontario Government to the extent of half its expenditure, not to exceed 75 cents a ton.

She Spelled Marriage—"M-I-R-A-G-E"

THE LOVE SHE HAD at first has faded away now. Gradually her husband has become more and more distant. She doesn't dream that the reason is her own "one neglect"—carelessness about feminine hygiene. Today, so many modern wives use Lysol disinfectant. It cleanses quickly, *thoroughly*, and deodorizes, too. Yet it's so gentle for douching, doesn't harm sensitive tissues—just follow easy directions. Use economical Lysol. Write to Lehn & Fink (Canada) Ltd., Dept. N. H., 9 Davies Ave., Toronto 8, Ontario, for FREE Feminine Hygiene Booklet (in plain wrapper).

FOR FEMININE HYGIENE USE Lysol Disinfectant

Get all the good you can out of your wartime breakfasts. Eat Post's Bran Flakes . . . the cereal that gives you not just one or two but THREE benefits. It provides:

FIRST: *bulk to help prevent constipation* in the form of just enough bran to be mildly laxative.

SECOND: good wheat nourishment for a busy day—protein and carbohydrates, useful quantities of iron and phosphorus and other food essentials.

THIRD: a nut-sweet, malty-rich *flavor that really is different.* You'll just love it.

You'll know Post's Bran Flakes by the red and cream package. In two sizes—Regular and Giant Economy size. Really delicious, and just as effective, in bran muffins. Sugarless muffin recipe on every package.

POST'S BRAN FLAKES
WITH OTHER PARTS OF WHEAT

RADIO—exciting, laughable Adventuresof the Thin Man — Fridays—8.30 p.m.—CHEX

A Product of General Foods

Robombs Cause Blood Shortage

TORONTO, Sept. 19 — (CP) — Need for Canadian blood serum now is greater than at any previous period in the war, Dr. John T. Phair, chairman of the National Blood Donor committee of the Canadian Red Cross Society, said to-day. Drastic depletion of overseas stocks due to their emergency use for robot bombing victims was given as the reason.

Dr. Phair said the time now has come for Canadians to "give every ounce they can spare" of their blood.

The Red Cross is shipping all available blood serum not being used by Canadian forces for use in the treatment of members of the British Forces and British civilian bombing casualties. This was requested by the British Research Council which stores and distributes all blood and blood derivatives in England.

Large reserves of serum also are needed for the Far East, said Dr. Phair.

RETURNS TO STATION—LAC. Melville Johnston, son of Mr. and Mrs. Earl Johnston, R.R. 2, Peterborough, has returned to his station at Prince Edward Island, after spending the past two weeks at home. He enlisted in January, 1943, formerly being employed at the Outboard Marine and Manufacturing Company.

Church Delgates In Closed Session

STE. ANNE DE BELLEVUE, Que. Sept. 19 — (CP) — More than 100 clerical and lay delegates met in closed sessions in this college town near Montreal to-day to inaugurate the annual meetings of the departments and committees of the General Synod of the Church of England in Canada.

The day's meetings include the regular quarterly meeting of the Pension Board; the executive committee of the Missionary Society; the Committee on Faith and Order and Life and Work; the basic clerical Stipend Committee; the executive Council; and a joint session of the Executive Council and the Board of Management of the Missionary Society.

Want Drew To Act

TORONTO, Sept. 19 — (CP) — The Ontario Federation of Labor, at a one day convention here yesterday, endorsed a resolution asking Premier Drew's government to "implement its pledges or make way for a govenment that will take progressive action."

Hard to Get!

Find *KLEENEX* Tissues hard to get? Don't give up! Your dealer will have some shortly. The Government has standardized Kleenex in a new, War-time Economy Size, so that there will be more tissues to satisfy the growing demand.Anew size but the same Kleenex quality.

TELL ME ANOTHER AND WIN $5.00—SAYS KLEENEX

Blows in the night!

When you reach for *KLEENEX* tissue, during colds, there's no fumbling in the dark! Unlike other brands, Kleenex has that handy box that serves up "just one" double tissue at a time.

(from a letter by G.J.S.)

NEW WAR-TIME ECONOMY PACKAGE! LASTS HALF AS LONG AGAIN —

50% more tissues in the new War-time Economy Package will serve you half as long again, if you use the same number of applications as formerly. You pay the same low price for 300 tissues (150 pulls) as for the old 200 tissue package (100 pulls). And the new War-time Economy Package makes more Kleenex available for everybody.

ISN'T IT THE TRUTH? By Ti-Jos No. 53

THEIR FUTURE IS IN OUR HANDS

So far we're winning the fight against inflation. That's because the great majority of Canadians have backed the price-control policy. As long as we continue to do so the ceiling will hold. For the sake of the boys overseas and of our children, this is the least we can do.

JOHN LABATT LIMITED
London Canada

The Peterborough Examiner

VOL. XC, No. 223 — TUESDAY, SEPTEMBER 19, 1944 — PAGE NINE

Main Street Topics

LATER VOTING.

With the advanced date of municipal elections this year, from January 1 to the first Monday in December, the council Monday night passed a by-law specifying the time for voting, from 11 a.m. to 7 p.m. instead of the customary 9 a.m. to 5 p.m.

PARTRIDGE SEASON.

It will be legal to shoot partridge in this district from October 7 to October 14, both days inclusive, and the season will also be open from Nov. 8 to Nov. 11, both days inclusive. No person shall take more than 5 birds per day, nor more than 25 for the entire period of both open seasons.

SPIRIT MOVED THEM.

A young boy and girl made quite a picture on Charlotte street Monday evening, when they suddenly upped and went jitterbugging down the sidewalk. Right down to Aylmer street the dance continued, at which place, it ended abruptly, and the two continued walking like normal people.

CARS DAMAGED.

Cars belonging to Melville Carroll, Haliburton, and H. W. Fair, Ida, were damaged Monday in a collision at Charlotte and Aylmer streets. Carroll, driving west on Charlotte street was making a left hand turn into Aylmer when his car came into contact with Fair's automobile travelling east on Charlotte street.

MASS PRODUCTION.

Mrs. Joseph Dunkerley reports a case of mass production involving hen fruit. When she opened a pullet's egg this morning she discovered that it contained no fewer than three yolks, something decidedly unusual in the egg line. The three-yolked specimen had been purchased from Mrs. Jack Collins, Otonabee.

PASS MEDICAL EXAMS.

Three district men were among the 105 candidates successful in passing examinations conducted by the Medical Council of Canada. They include: Roy S. Irwin, Whitby; Jack B. Jewell, Fenelon Falls; and Donald G. McMullen, Trenton. They are all eligible to practice in any province without further examination after fulfilling provincial requirements.

BADLY NEEDED.

The Department of Highways rates a bouquet for the new guard rail built between the bridges at Lakefield, thus preventing an out-of-control car from zooming over the precipice into the river. Formerly a wooden rail was all the protection that existed at this danger point, but the new barricade is well built and will probably justify its erection before very long.

BLOOD DONORS.

Blood donors at the Clinic Monday totalled 61, with 18 employees of the C.G.E.-Genelco on hand and workers also from the Westclox, Quaker Oats, B. F. Ackerman's, Brinton Carpet Co., Canada Packers and J. J. Turner's. Rural contributors came in town from Lakehurst, Young's Point and Lakefield. An 11th donation was made by Donald T. Moore of the C.G.E.

FRACTURED ELBOW

Mrs. Clarence Thackeray has received a letter from her son, Allan, wounded in Italy recently and still in hospital. His injuries were disclosed as a fractured right elbow.

WELL ATTENDED RALLY.

A well attended rally was held in Brock Street Summer Gardens on Monday night when Dr. T. T. Shields of Toronto took as his subject "Ballots Now or Bullets By and By."

ACCEPTS CALL

Word has been received from Rev. Dr. James Semple, of Belleville, of his acceptance of the call of the George Street United congregation extended some two weeks ago. Dr. Semple is expected to arrive here early in November.

FINDS DOLLAR BILL

A northend family was out for a walk on Sunday night, and while walking along Benson avenue they noticed a small water spaniel dog pick up something from the side of the sidewalk. On examination the dog was found to have an American dollar bill in its mouth.

Farmers Asked To Donate To Memorial

Donations of $800 by the Peterborough Rotary Club and of $500 by Canadian Legion Branch No. 52 were voted Monday for the projected Memorial Community Centre at meetings of the two service organizations. The office of the Centre's financial campaign had not by noon to-day had sufficient time to tabulate early returns on the general canvass and the special names and plant canvasses; and release of such information as is available by then will be made to-morrow.

Advertising and publicity committee members are working overtime formulating plans aimed at putting the drive over in a big way; and the staff on hand at the Water street office is very busy martialling the detailed business of the drive now that it is in full swing.

John E. Keyes, finance committee chairman, said to-day that figures of the larger manufacturing companies' gifts to the Fund will not be made public before all the industries have individually determined on the amount of money they will put up for the cause. Thus no industry whose decision is not already made will be influenced one way or the other by announcement of the contribution of some other firm, he said. Mr. Keyes and Ian McRae of the Canadian General Electric are in charge of the manufacturers' canvass.

Letters with pledge cards and an invitation to give to the Centre's fund are being mailed out to-day to all rural householders, since no personal canvass is being conducted in areas surrounding the city.

"While it was stated originally" a member of the Publicity committee remarked this morning, "that a gift of $10 from each citizen of Peterborough would put the drive over the top, this does not mean that smaller contributions are not necessary or acceptable. We know there are people who simply cannot afford to give that much money to the project, but we wish to assure them that anything they can give, no matter how small, is very urgently needed."

The Rotary Club donation was made public at its regular Monday luncheon, and was followed by the favorable action of the Legion at their monthly meeting in the evening. J. A. Jebson, Foundation committee chairman of the Memorail Centre, addressed the gathering of Legionnaires and described the purposes and plan of operation under which the Centre would function when once brought into existence.

"This is a challenge to everyone," Mr. Jebson declared. "Every community project of important social significance in this city started heretofore has been the gift of individuals who had wealth and wished to see some of it used in the improvement of local conditions, but here is the opportunity for each and every one of us to do his own share to better the city he lives in."

Rambling Reporter

TWO CROPS OF POTATOES

Jim Hutchinson, 360 Dobbin avenue, reports growing two crops of potatoes on his plot in the wartime housing area on the Hatton property. The first was planted on May 24, and they were ready for the table on July 1. The second crop was planted July 20, and on Sunday the first feed was had. They were all good sized potatoes. Asked what kind of potatoes they were, Mr. Hutchinson said, "Just potatoes." He also reported two good crops of beets this year from the same garden.
—W.C.

ARRIVES HOME—After taking part in three major invasions, Leading Stoker (Mechanic) Alfred Ted Marshal, son of Mrs. Annie Marshal, 501 Bethune street, has arrived home for a 50-day leave. Overseas since May, 1943, he has been associated with engine-room work of landing craft.

Denies Rumors

TORONTO, Sept. 19 —(CP) — Attorney-Genral Leslie Blackwell last night denied rumours that Ontario's 13-ounce per month liquor ration would be doubled on October 1, and said no decision has been reached on the matter.

Road To Berlin

By The Canadian Press.

Western Front: 310 miles (from near Nijmegen in the Netherlands).

Russian Front: 312 miles (from outside Pulutsk).

Italian Front: 581 miles (from south of Rimini).

C.C.F. Meetings and Broadcast

Agnes Macphail, M.P.P.

BILL JOHNSON - Federal Candidate

Keene Township Hall .. Thursday, Sept. 21, 8.15 p.m.

Lakehurst Hall .... Friday, Sept. 22, 8.15 p.m.

BROADCAST - CHEX

Thursday, Sept. 21, 7.15 p.m.

Legion Asked To Support Hospital Plan

Support for the erection of adequate hospital facilities in the city of Peterborough, when and if the plans decided on by the City Council come to a public vote, was urged of members of the Canadian Legion, Peterborough branch, by Dr. M. H. Yelland, chairman of the Nicholls Hospital Trust, who presented a brief review of the situation at the Canadian Legion Hall Monday night.

The impossibility of continuing on the current basis with a rapidly mounting deficit and an increased population beyond the means of Nicholls Hospital to cope with was stressed by Dr. Yelland as he bespoke the earnest consideration of the legionnaires and their support of the projected hospital when and if it comes before the people to decide the issue.

"Deficits have been mounting rapidly in recent years," the speaker said. "When I became a member of the Board the deficit was only $2,400; now it is $30,000 annually. Under these conditions the Nicholls Trust finds it impossible to supply adequate hospitalization facilities.

30 Refused in One Week

"We have only 115 beds now, and there have been several occasions when we have been forced to refuse admittance to as many as 30 people in a single week," Dr. Yelland stated.

"Therefore," he said, "reviewing these facts, the council has arrived at the conclusion that building of a new hospital is an imperative measure; and it has proceeded to ask the Protestant churches of the city, which are represented on the board by provision of Mrs. Nicholls' will, whether they would be willing to submerge their interests in the present hospital if the trust were terminated and a new corporation drawn up and chartered by the Province. Eleven out of 12 have already expressed their consent, and I do not doubt that the other will also agree."

The plan calls for the Nicholls Hospital Trust to turn over its entire assets, its endowment fund amounting to nearly $250,000, the hospital building, site and equipment to the new corporation, thus, Dr. Yelland declared, "legislating the Trust out of existence." Funds for construction of a new hospital with 250 beds, and for maintenance would be provided by taxation of all property owners in the city; and under provisions of the law the corporation created by dissolution of the Trust which has operated for 60 years would be empowered to take up options on land at a fair value by expropriation whenever extension of existing facilities appeared necessary.

The meeting of Canadian Legion Branch No. 52, at which J. A. Jebson also spoke in the interests of the Memorial Community Centre, and which voted $500 to be donated to that cause, was presided over by Branch President George Gimble.

Alfred John Burton Dies From Accident

As the result of an accident sustained while at work in the DeLaval plant last Friday, Alfred John Burton, 171 Prince street, passed away in Nichols Hospital this morning. He was in his 72nd year.

An employee of the firm for 27 years, Mr. Burton held the position of foreman in the grinding room. He had been previously been employed by the street railways here for a number of years. He came to Peterborough from England in 1907.

Born in Tenterdon, Kent, England, he was the son of the late John Burton and Elizabeth Crouch. He leaves his wife, the former Margaret Hayward, two sons, Alfred D. of Flint, Michigan and Philip of Belleville; and two grandchildren, Betty and Frank of Belleville. Mr. Burton was a member of St. James United Church

The funeral will be held on Thursday at 2 p.m. from the Belleghem Funeral Home, 190 Hunter street, with services conducted by Rev. F. W. Craik. Interment will be made in Little Lake cemetery.

NOW OVERSEAS—Gnr. Kenneth Drury, only son of Mr. and Mrs. William Drury, 359 Dobbin avenue, is now serving overseas, according to word received recently by his parents. Before enlisting, Gnr. Drury was employed as an inspector in the Wire Department of the C.G.E.

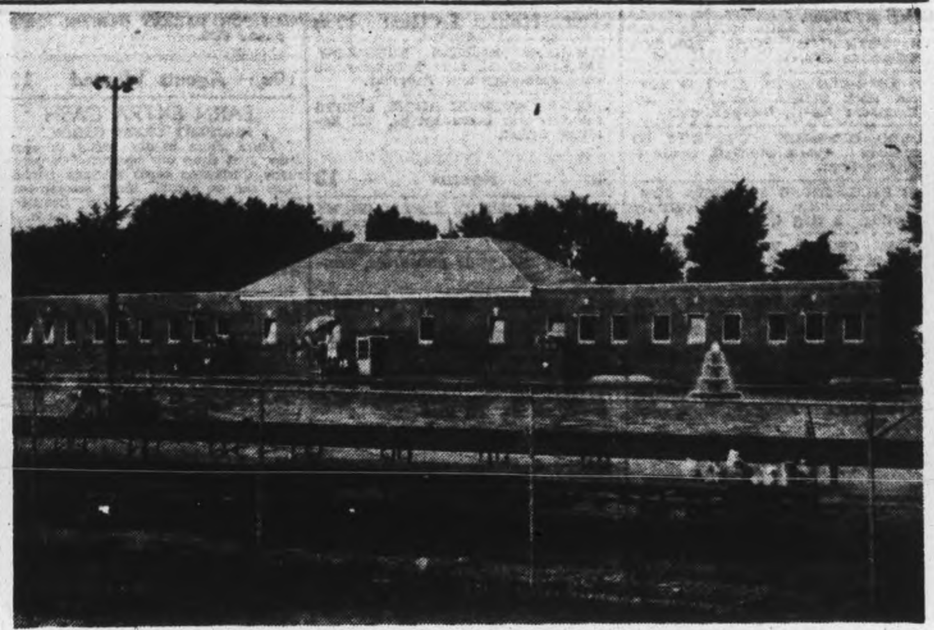

OUTDOOR SWIMMING POOL—One of the features of the proposed Memorial and Community Centre will be an outdoor swimming pool. Shown above is the type of which the Peterborough one will follow. This outdoor pool is at Three Rivers, Quebec, and is reported to be one of the biggest attractions of that city.

Pte. Page In Britain After Year As Prisoner

Pte. Francis Richard Maurice Page, who worked in the district before joining the army, is one of 41 Canadian prisoners of war who have arrived in Britain on the repatriation ship, Gripsholm.

Prior to enlisting the soldier worked on the farms of Mr. and Mrs. G. K. Middleton, of Smith, and Mr. and Mrs. E. Cockburn. In March of 1940 he joined the Hastings and Prince Edward Regiment overseas and went with that unit in the invasion of Sicily. During the fighting there he suffered severe arm and back injuries and was captured by the Germans. He has been a prisoner for more than a year.

Since he has no immediate family, Mrs. Middleton and Mrs. Cockburn have been sending next-of-kin prisoner of war parcels.

First $100 Donation Winter Gift To Centre

Louis Yeotes reminds the sports fraternity that his cheque for $100 was the first contribution to the Memorial and Athletic Centre fund. It was at the Kinsmen dinner when Art Lewis and his associates were hosts to a group of citizens, and Ace Bailey was down from Toronto, and the whole project was discussed as a primary need of the community. Mr. Yeotes said he was so keen about seeing Peterborough develop its athletic and health facilities that he wished to send along his cheque for $100. He mentioned to-day that the cheque has remained in the hands of somebody and has now been used to the credit of the Fund.

It was reported last week that Bishop MacDonald's contribution of $200 was the first. It was announced by Paige Rowell of the Recreation and Memorial committee. Bishop MacDonald was leaving on his first visit to all the parishes in the outer fringe of the diocese of Peterborough, but he wished to be represented in the support to the Health Centre project.

"With all due respect to the Bishop," said Mr. Yeotes, "and I know he won't mind it, I would like to mention it that my cheque for $100 was the very first; and we all hope that everybody is going to give something or other, the more the better, and let's make a genuine success of everything for Peterborough, and get the young people playing in parks, and baseball like I used to have a team myself years ago."

Former Peterboro Boy Normandy Casualty

Lieut. William Ford, a former Peterborough boy, who enlisted with the Prince of Wales Rangers, was wounded in the left lung by shrapnel while leading his men on patrol in Normandy.

A graduate of the Collegiate, Lieut. Ford is the son of Mr. and Mrs. J. Ford, Toronto, the former having been the branch manager for Purity Bread in Peterborough. He was also a member of the Peterborough Art Club.

The young soldier enlisted with the Rangers as a private in April 1942 and rose to the rank of second lieutenant. After receiving his commission he went to the Officers Training Centre at Calgary where he graduated in February as a First Lieutenant.

Lieut. Ford, 27, was born in Milton, but was educated here. Prior to his enlistment, he was an accountant for Silverwood's Dairy at Sudbury.

War—4 Years Ago

By The Canadian Press

Sept. 19, 1940—German Foreign Minister Von Ribbentrop arrived at Rome for conference with Mussolini and Count Ciano. Romanian government accused Hungarian soldiers and civilians of massacring Romanian peasants in Transylvania. R. A. F. raided Dortmund-Ems Canal.

Typhoon Club Gives Aid To Robot Victims

Great deeds for the common good always evoke the admiration of all classes of people, and in young virile boys who have visions of what they may accomplish in the future, this usually leads to a form of hero worship, in which with all sincerity they endeavour to emulate the deeds of their heroes.

This too may apply in the case of any particular object that has been of ultra assistance in the allied cause since the war began, and thus it is that a group of young boys in the north-end of the city have grouped themselves together under the name of Typhoon Club, (after the Typhoon fighter plane) which they admiringly designated as one of Britain's most outstanding fighters heavily armed with cannon, machine guns and aerial rockets.

Choosing such a name as this, one would naturally expect that they too had some ambitions to be of outstanding service in the Allied cause, for there isn't much use in choosing a name of this description unless they had some intention in some way or other to live up to the reputation of their choice.

For them this has found expression in their holding a bazaar and collection to assist the victims of robot bombs in Britain through the local and district fund operating for that purpose, and to-day sees a nice donation of $15.00 that has reached the fund from this source.

Scanning the list of members composed of Ken Gallagher, Delbert Davis, Ted Doughty, Jack Christmas, Bill Deyell, George Bedford, Norm. Hayward, Gerald Will, Ernest Barnhart of Hamilton, John Frise and Trevor Davis, one can note the names of some who have helped in giving assistance to the fund on former occasions, and it may be that this leaven was responsible for the group as a whole doing something to help this worthy cause along.

At any event, it si a really fine thing to see boys doing such a fine work for such a worthy cause, for to themselves it means a hundredfold benefit as against ganging up to get into mischief of one sort or another.

Another very nice gift is also listed in to-day's receipts, the result of a collection taken from among spcetators at a sports event held recently between two teams from the Peterborough Training Centre, which gives a substantial lift towards completion of the next donation.

Personals List Next Friday.

For some time past, a list of purely personal gifts have been appearing at frequent intervals, another of which is now in the making, and will appear in this column next Friday. Further support for this has come in since the previous notation about such was made, and all similar gifts received up to next Thursday evening will be included at that time.

Previously acknowledged	$80,185.64
Proceeds of Collection taken at sports event between two teams from the Peterborough Training Centre	38.11
The Typhoon Club	15.00
Total to date	$80,238.75

Cpl. G. F. Gahagan Back From Overseas

Four Peterborough and district men have arrived at Kingston aboard a hospital ship, according to information received from Canadian Military Headquarters overseas. They are: Cpl. P. F. Gahagan, son of Mrs. G. Gahagan, 494 Sherbrooke street, Pte. F. G. Whitmore, son of Mrs. M. Whitmore, R.R. 2, Lakefield, Sgt. W. G. Wellman, whose wife lives at Hastings, Pte. H. W. Rogers, whose wife lives on Clyde street, Cobourg.

Cpl. P. F. Gahagan was hit in the legs by an "8" when his infantry unit stormed a hill overlooking Ponte Corvo, Italy. The Italians, he said, were friendly to the Canadians, but there was a scarcity of many kinds of food.

Former Peterboro Boy Said Killed In Italy

Frederick Henry of Lakefield, who works at the C.G.E., has received word that his brother, Sapper Claire Henry, a former resident of Peterborough, is reported missing, believed killed in action in Italy August 25.

Spr. Henry was serving with an Engineers unit from Toronto and his wife and children live in Port Credit. A sister, Mrs. Ralph Davis, also lives in Peterborough, at 1 Rose avenue.

Two Roseneath Boys Suffer Slight Wounds

ROSENEATH, Sept. 19 —(ENS)— Mr. and Mrs. Robert Linton, Roseneath, have received a letter from their son, Vernal, who is in hospital in England to say he is doing fine. Vernal was wounded in France on August 24, a fractured leg and foot injuries. He enlisted in March 1941 and went overseas in October of the same year. He has a wife and year old daughter in England.

Blame Parents For Growth In Delinquency

"Tolstoi, the great Russian philosopher once said that the root of all crime lies in the childhood neglect by the parents, and this forms the basis of nearly all child delinquecy" declared Fred Malone, Assistant Crown Attorney for York County, who was the guest speaker at a large gathering of the Lions' Club, held in the Kawartha Club Monday evening.

"The wave of delinquency has never waned or ebbed; instead, it has climbed higher and higher as witness the courts of today", he asserted.

Mr. Malone pointed out that in Toronto, there are often as many as 212 cases in court every day, not counting drunks, vagrancy charges and other minor charges. Most of these people in court, he said, are from the ages of 16 and 18.

"This situation has existed before the war, and since the beginning of the war, it has increased, seemingly because of the lack of parental supervision due to an absence of fathers overseas, or the parents both being away on war jobs. There is then no one to guide and discipline the children. What is being done to stop this? To prevent crime? It must have special treatment, and it must start in the early years of childhood. In cases of where there is no parental guidance, the youth soon loses all trace of any conscience he may have had heretofore", Mr. Malone stated.

"Hard punishment does not stop it. The system of parole, in some cases, does, but it is a method that has been abused. Delinquents must be handled carefully, and if this is done properly, he will snap out of it. Probably he will pick up more by being with hardened criminals, and if he does, sooner or later, back to jail he goes."

Makes Matters Worse

He said that if the magistrate who handles a child delinquent case does not know how the other half of the world lives, and has not the ability to handle these minor cases with the proper perspective, then he can unwittingly be the cause of further delinquency on the part of the prisoner. The magistrate is a key man, and should be selected very carefully.

The Lions' Club, the Kinsmen, and the Big Brotherhood Movement, among others, are helping to curb this menace, and may credit be handed to those clubs, he said.

Ted Weir, on behalf of the Club, expressed his thanks to Mr. Malone for addressing them. Among the other guests at the meeting, were Jim Buchan, the lifeguard at the Lions' Wading Pool during the summer, Dr. Mylks, who is transferring from Niagara Falls, and Dr. Nichols, an American who has been vacationing for 25 years, staying five months out of the year.

Dr. Nichols, of Geneva, Ohio, and California, was introduced by Stan Darling, and it was learned that the doctor is a doctor of music, and for some time, has been connected with Hollywood film studios. Dr. Nichols whistles and in the past has performed with such artists as Schumann-Heink, and Kreisler. He has filled in whistling effects for Disney movies, including Snow White and Bambi.

Together with giving several selections of whistling to the music by a phonograph, Dr. Nichols demonstrated many bird calls. In a brief address he told the Lions that if Canadians, instead of having to go to the United tSates to make their talents known, would stay here, great opportunities would be their's.

KILLED OVERSEAS—Pte. William Marois, who was serving in France with the Queen's Own Camerons, was killed August 29, according to word received by his parents, Mr. and Mrs. Levi Marois, Buckhorn. He was home on furlough from Kiska in January and has a brother, Walter, in Italy.

Meeting Friday Night To Plan Victory Day

A planned celebration of Victory Day will be discussed at a meeting at the city hall Friday night. Alderman Dutton suggested that if it was the council's wish to assume leadership in this direction it might be wise to begin at once. His motion, seconded by Alderman Swanston, instructed City Clerk Outram to write the Board of Education acknowledging their letter of desire to co-operate with the council in preparing for Victory Day.

Mayor Hamilton's invitation will be sent to as complete a list as possible of local organizations requesting them to send representatives to this meeting which will be at 7.30 p.m.

PROCLAMATION

PAPER SALVAGE DAY

THURSDAY, SEPT. 21, 1944

WHEREAS we are fast approaching the gravest hour of this year when we shall administer the blow to end savagery and brutal tyranny—

AND WHEREAS a grave shortage of salvage paper impedes our efforts in transporting food, water, medicines, blood plasma and other vital supplies from Canadian laboratories and factories to our men holding the invasion beach-heads—

AND WHEREAS the Department of National War Services has requested the City of Peterborough to immediately increase its collection of waste paper to meet this emergency.

BE IT HEREBY PROCLAIMED that Thursday, September 21st, 1944, be emergency Paper Salvage Day in Peterborough, when all citizens shall enlist to make that day a success.

Fathers and Mothers, Boys and Girls are asked to assist in making available every ounce of salvage paper — newspapers, magazines and periodicals, cardboard cartons and wrapping papers—

Special Committees composed of public-spirited citizens will unite to clear stores, offices and factories of every last piece of salvage paper, including records of no permanent value.

We appeal for a united effort in this emergency.

Let each of us — every boy and girl, every man and every woman — do his part in this essential service . . . SALVAGING PAPER!

GOD SAVE THE KING

Signed

James Hamilton

MAYOR.

The Examiner

CLASSIFIED ADVERTISING RATES

Cash with order 1½c per word per insertion; 25c minimum for first insertion; 45c minimum with box number.

If paid within five days, 2c per word per insertion.

After five days, 2½c per word per insertion.

Refunds must be claimed within thirty days.

The names and addresses of box-holders are confidential and cannot be given under any circumstances.

THE PETERBOROUGH EXAMINER reserves the right to classify, edit or reject any classified advertising copy. Read your ad at the first insertion. The Examiner will not be responsible for more than one incorrect insertion. Copy accepted up to 1 p.m. each day for insertion the same day except Saturdays when copy must reach the Examiner before 10 a.m.

Birth Notice	75c
Card of Thanks	75c
Engagement Notice	75c
Marriage Notice	75c
Death Notice	75c
In Memoriam	75c

The above charge is for 50 words—over 50 words 2c per word is charged.

Coming Events — First insertion 20 words or less minimum charge 50c. Subsequent consecutive insertions 40c per insertion. Over 20 words, 2c per extra word per insertion.

TELEPHONE 4641.

Births Marriages In Memoriam Cards of Thanks Deaths

BIRTH

JORDAN—Mr. and Mrs. Don. Jordan (nee Della Thompson), 351 Park St., are happy to announce the arrival of their son, John David, at Nicholls Hospital, Sept. 17, 1944.

FORSYTH—Mr. and Mrs. Gladstone Forsyth, 183 Reid St., wish to announce the birth of twins, a daughter and son, on September 18, 1944, at St. Joseph's Hospital. Mother and babies doing well.

DIED

BURTON—At Nicholls Hospital, Tuesday morning, Sept. 19, 1944, Alfred John Burton of 171 Prince Street in his 72 year. Funeral from the Funeral Home D. Belleghem & Sons, 190 Hunter St. W., on Thursday, September 21 at 2 p.m. Interment at Little Lake Cemetery, with the Rev. F. W. Craik of St. James United Church officiating.

IN MEMORIAM

ROWLAND—In loving memory of our dear little daughter and sister, Phyllis, who left us five years ago today, aged eleven years.

Fondly loved and deeply mourned,
Heart of my heart I miss you so,
Often my darling my tears will flow,
Dimming your picture before my eyes,
But never the one in my heart that lies,
The stars seem dim, as I whisper low,
My own darling girlie, I miss you so.

Mother and family.

FLORISTS

TURNBULL'S FLOWERS LIMITED 441 George Phone 7583—Nights 3257

IVEY'S FLORIST—PEONIES SHRUBS, Evergreens. 5 Wolsley Street.

COMING EVENTS

First insertion, 20 words or less minimum charge 50c. Subsequent consecutive insertions 40c per insertion. All over 20 words, 2c per extra word per insertion.

THE PETERBOROUGH ACQUARIUM Society are resuming their meetings in the Department of Agriculture Rooms on Hunter Street, commencing Wednesday, September 20, at 7.45 p.m. This meeting will be open to all interested parties.

REGULAR MEETING OF THE Peterborough Fish and Game Protective Association, Thursday, September 21, 8 p.m. Chamber of Commerce.

DANCE AT ZION, SEPTEMBER 22nd, ladies 25c, gents 50c, music by the Haymakers.

AFTERNOON TEA, OTONABEE Chapter, I.O.D.E. Wednesday, September 20, at the home of the Regent, Mrs. A. Leach, 140 Stanley Avenue. Plan to attend.

SOCIAL EVENING, K. of C. HALL Simcoe street Tuesday. Thirty games. Special prizes. Come and bring your friends for an enjoyable evening.

PERSONALS

ATTENTION, MR. A. FERGUSON

WILL YOU KINDLY RETURN THE Two Pairs of Navy Blue Pants received from a Cleaning Plant about a month ago. Your Pants are at the Plant now.

POST'S REMEDIES
889 Queen St. E., Corner of Logan
TORONTO PHONE GL. 0130

SPIRELLA FOUNDATIONS. 3011.

"CONSTIPATION, BILIOUSNESS, INdigestion quickly relieved with Kipp's Herb Tablets," the effective tonic laxative. 25c and 75c sizes, at your Druggist.

RAWLEIGH'S PRODUCTS. 360 SIMCOE Telephone 3055.

WORTH $50.00 COSTS ONLY 50c BEST I ever used. That's what one user said about "LLOYD'S CORN AND CALLOUS SALVE." 50c at Buchanan's, Elliott's McDermid & Jury, and Payne's Drug Stores.

FULLER BRUSH REPRESENTATIVE Telephone 9778.

FULLER SALESMAN F. DAWE, 451 Water. Telephone 4789.

In Memoriam Verses

A booklet from which In Memoriam verses may be selected is available at the Advertising counter of The Examiner. Telephone Classified Dept 4641.

PERSONALS

AVON REPRESENTATIVE 548 BETHune Street. 3194.

Custom Tailoring

DOES YOUR COAT OR SUIT NEED Altering? Have it done now. Tony Pepe, Greene Building. Dial 4295.

Piano Tuning

FRED WALKER, HEINTZMAN & CO., Toronto, Authorized Piano Tuner — permanently located Peterborough. Telephone 9496. Mail Order CHEX.

WILLIAM POTTER. PIANO TUNING and Repairing (formerly Heintzman) Dial 9462.

3a Hairdressers 3a

MARY MARINO ADVISES ONE OF her better Cream Waves for that hard to curl, and dry hair. Dial 8663.

SPECIALS — END PERMANENTS $1.00 up. Oil Permanents $2.50 up. Downer's. Dial 8874.

SPECIAL RE-CONDITIONING PERMAnent, $7.00. Paris Beauty Salon, 184 Hunter Street W., opposite Bell Telephone Co. Telephone 5311.

EXTRA SPECIAL OIL WAVE, $6.50 FOR $5.00. Rosanne Beauty Salon, Kresge Building. Dial 8837.

FOR SALE

4 Miscellaneous 4

GENTLEMAN'S SUIT, SIZE 40; FIT Short Man. Telephone 9726.

BLANKET COAT, SIZE 14. TELEphone 3757.

CHINOOK COOK STOVE, WOOD OR Coal, Water Front. 197 Braidwood Avenue.

CULTIVATED GRAPES, 45c PER 6-QT. Basket, $2.00 Bushel. Also Apples, $1.25 Bushel; purchaser must pick Potatoes, No. 1, $1.50, No. 2 $1.15. Close to town. Telephone 5512.

WHEEL BARROW. 225 CADDY Street.

PETERBOROUGH METAL COMPANY We Buy and Sell Machinery of all kinds, Scrap Iron and Metals, Belting, Pulleys, Motors. Complete Stock of Plumbing and Heating Supplies. 256 Simcoe St. Telephone 5769.

QUEBEC COOK STOVE, GOOD CONDItion. 174 Hunter West.

MAN'S LEATHER COAT, ALMOST new, size 42. 360 Gordon Street.

BEDROOM SUITE COMPLETE, OAK Sideboard, Kitchen Suite, Numerous Small Articles. 408 McDonnel Street. Apply Afternoon and Evening.

BLUE COAT, WITH FUR COLLAR, size 14. 386 Murray Street, or Telephone 4771.

COOK STOVE (ACME), WRITING Desk, New Bed with Springs and Mattress, New Watering Can, large size; Step Ladder, etc. After 6 p.m. 722 Ross.

UPRIGHT MAHOGANY PIANO, TUNED and Delivered, $89.50. Parks' Studio, 208 Charlotte Street.

BROWN FALL COAT, SIZE 14. 62 Brioux Avenue. Telephone 7849.

MAN'S SUIT, WITH 2 PAIR PANTS, size 38, like new. 386 Burnham.

BLACK BROADTAIL COAT, SIZE 36, in good condition. Apartment D, Nova Scotia Apartments, George Street, between 6:30 and 8.

ELECTRIC MANTEL RADIO. 104 DUBlin, between 5 and 7 p.m.

MODERN BATTERY RADIO, NEW Batteries. 475 Park.

SIX-PIECE BREAKFAST SUITE, JUST like new. 285 Wolfe Street.

PREPARE NOW FOR COLD WEATHER

WINTER STOCKS NOW ARRIVING:

THERMOSTATS, High and Low Temperature PERMA-FILL ANTI-FREEZE, Permanent Type (Glycerine), with added Rust Protection, $3.45 Gallon.

Also Genuine MOTO-MASTER (Alcohol Base) ANTI-FREEZE, $1.49 Gallon.

Radiator Hose, Manifold Heaters, Etc.

Save Safely At

CANADIAN TIRE CORP'N ASSOCIATE STORE

I. H. Keefer, proprietor.

342-4 Water Street. Opposite Market. Phone 8281.

TWIN PRAM, MAROON COLOR, JUST like new. Telephone 3146.

ELECTRIC COFFEE PERCOLATOR, perfect condition. Write Box 193, Examiner.

PIANO AND BENCH. 487 HUNTER Street West.

DAY-BED, REASONABLE. APARTment 8, 176 Charlotte Street.

NEW YORK PIANO, SQUARE STYLE, real craftsmanship. J. Gosselin, 234 Hunter, corner Aylmer.

MAN'S OR BOY'S WHEEL. TELEPHONE 8267.

GENTLEMAN'S C.C.M. BICYCLE, first-class condition, $35.00. 5223.

IVORY KITCHEN TABLE, BUFFET. 266 King, Upper Apartment.

WHITE ENAMEL GURNEY COOK Stove, Floor Lamp, Double Bed, Single Bed, 6-Piece Dinner Set. Call Tuesday, 5:30-7:30 p.m., 380 Dobbin Avenue.

GENTLEMAN'S BICYCLE, NEW, BARgain. 346 Water, Evenings.

COOK STOVE, QUEBEC STYLE, GOOD baker. 324 King, after 5.

CHESTERFIELD SUITE, SILVERWARE and Cocoa Set. 688 George.

DINING-ROOM SUITE, NEARLY NEW, $55.00; Odd Tables, Stove Pipes, Plate Glass Mirror. 549 Harvey.

MAN'S GOOD BICYCLE. 495 ALBERT.

McCLARY COOK STOVE, A1 CONDItion. D. McColl, Curtis Brick Yard.

SHOT GUN, FINE ENGLISH TEN-Guage Greener, like new. Leather Case, $95.00. Write Box 181, Examiner.

WORMS, MINNOWS. 172 ADELINE.

BOY'S RAIN CAPE, MAN'S TUXEDO, size 38, 28-inch leg. 605 Rubidge.

CABINET, BATTERY RADIO, PRACTIcaly new. 7076.

PRE-WAR SILK FISHING LINES, 18, 24 and 30 lbs. test. 492 McDonnel. Side entrance. Evenings.

5 Dogs, Cats, Birds, Etc. 5

FEMALE TERRIER DOG AND PUP. Apply after 6, 181 Edinburgh.

SPANIEL, ALSO COACH PUPPY. 245 Princess. Telephone 8576.

DOGS BOARDED. HEDGLEY KENnels. Port Hope Highway. Telephone 4906.

6 Fuel 6

DRY MIXED WOOD AND SLABS. ALbion Woodyard. 5204, 7939.

25 CORDS DRY MIXED WOOD. T. Morrissey, Ennismore.

SEVEN CORDS SOFT WOOD, DRY. S. McIlmoyle, Fraserville.

FOR SALE

7 Livestock and Poultry 7

BLACK PONY. RALPH GARBUTT, Lakefield.

140 YEAR-OLD LEGHORN HENS. 34 ring 21, Keene.

100 PLYMOUTH ROCK PULLETS. Telephone 6074.

100 YEAR-OLD HENS, ALSO 40 BARred Rock Pullets, starting to lay. Telephone 913-13, Campbellford.

YOUNG GUERNSEY COW, DUE TO freshen. Frank Sullivan, Route 8, Peterborough.

FOR SALE, YOUNG HOLSTEIN COW, due immediately. Wanted, Calf for Vealing. 2 ring 4, Douro.

JERSEY COW, 7 YEARS, MILKING, due in March, $50.00. Would take Pigs in Exchange. Telephone 7032.

SIX-MONTHS-OLD YORKSHIRE BOAR from advanced registry dam. Garnet Whitfield, Fraserville. Dial 7037.

30 BARRED ROCK PULLETS, READY to lay. Telephone 4064.

10 CHUNKS OF PIGS. ALSO THREE Male Lambs. Apply W. H. Rowan, Bethany.

7x Farmers' Needs and Supplies 7x

SILO RODS FOR 14-FT. SILO. JOE Tully, No. 2, Peterborough.

8 Real Estate 8

SIX-ROOM BRICK, ALL CONVENIences. 505 George Street South.

TWO ACRES OF LAND AND WOODEN Buildings, north-east of Oval, short distance from bus line, suitable for Building Lots. Telephone 8418, after 6 p.m.

160-ACRE FARM, NORTH SHORE Paudash Lake, large lake frontage; ideal spot for summer resort; Four Cottages, House and barn; large Wood and Timber Lot. Dial 8483.

POSSESSION NOW OR OCTOBER 1ST

Howden Ave., 4 Rooms	$ 800
Edison Ave., 6 Rms, light, furn.	$2,600
Brioux, New Bungalow, modern	$3,000
Albertus, 6 Rms, all oak fls. mod.	$3,500
Inverlea, 6 Rms, modern	$3,300
Antrim, 8 Rms, modern	$4,500
Sophia, 7 Rms, fireplace, garage,	$4,300
Aberdeen, New Bungalow mod.	$5,000
Gilmour, 8 Rms, steam heat	$6,000

J. A. GIBBS, 141 Hunter St. 3843

SEVEN-ROOMED HOUSE FOR SALE, in Omemee. Apply William Evans, Omemee, Ontario.

THE LATE ROBERT KNOX FARM — Parts of Lots 17, 18 and 19, in 4th Concession, Asphodel Township, 232 Acres more or less. Brick House, good barns and stables, 3 wells and creek; good Wood Lot 1½ miles north of Highway No. 7, five miles from Norwood, one mile to school. Apply Mrs. Beatrice Knox, 423 Downie Street, Peterborough.

E., Modern 7 Rm. Brick, New Roof, well decorated. Immediate possession $4,300
N., 6 Rm. Brick, complete plumbing large lot. Possession Oct. 1 ..... $3,500
Park St., South, 6 Room Brick, complete plumbing, furnace. November possession $3,200

O'TOOLE BROS.
184 Charlotte St. Phone 9447

TWO BUNGALOWS. APPLY 218 Prince, Evenings.

$6,000—MODERN HOME, 6 FULL-SIZed Rooms, large hall, bath, etc, built-in fireplace, hardwood floors throughout, up-to-date in all respects, close to bus line. Write Box 184, Examiner.

$ 750—Four Rooms, South.
$1,650—Five Rooms, South.
$2,000—Five Room Brick.
$3,200—Eight Room Frame. Possession of all now, or Trade for Land, Farms in all sections.

ARNOTT REAL ESTATE
354 Water St. Telephone 3709

IMMEDIATE POSSESSION, 8-ROOMED Brick, North-end, Peterborough, two fireplaces, hardwood down, new furnace, good roof. Would Duplex easily. Easy terms. B. F. Blake, Lakefield. Telephone 36.

BRICK 6 ROOM, 3 PIECE BATH. Furnace, garage, Good revenue $3300
Frame, 6 rooms, 2-piece plumb $1800
Brick, 7 rooms, 3-piece bath, furnace, fire place, garage. Immediate possession $4200
100 Acres, good buildings, Otonabee $4200

M. STOREY
374½ GEORGE STREET. PHONE 6573

7 Room, brick east	$4200
7 Room, brick George	$4200
6 Room, brick west	$4700
Modern Bungalow, north	$5200
7 Room, brick, west	$5500
100 Acre Farm, electric lights, near Hastings	$3000

Immediate possession of above properties.
A. E. THOMPSON, Real Estate.
Kresge Building. Telephone 7284.

Cottages for Sale or Rent

FOR SALE, COTTAGE AT BRAUNDport. Or Telephone 6364.

10 Used Cars 10

1938 PLYMOUTH SEDAN, 5 TIRES, heater, defroster, fan—$680.00. Serial 9355289. Would take Coach or Trade-in. Lawrence Olver, 7th Concession, Smith.

1929 FORD SEDAN, NEWLY PAINTED, 5 fair tires, Serial No. CA-134405 — $135.00. F. Christmas, 59 Lee Street.

1934 DODGE COUPE, SERIAL 9489635, 5 good tires—$250.00. V. Harvey, 157 Crescent Street.

1929 CHEVROLET SEDAN, SERIAL 404895, no accessories, 5 tires, motor in exceptionally good condition — $185.00. Apply Mrs. D. Leary, Apartment 4, 53 Park Street, after 7 p.m.

1933 FRONTENAC SEDAN, SERIAL NO. K1218. Car and 6 tires in good shape —$300.00 cash. E. D. Wilson, 603A Stewart Street, side door off Dublin Street.

1938 NASH COACH, AIR CONDITIONER Serial No. L123778, spare tire—$745.00 cash. J. M. Burns, 401 Walton Street. Telephone 7476.

1938 DODGE DELUXE SEDAN. WILL accept Trade. E. Lloyd, 614 Stewart. Telephone 3023.

1935 COUPE, SERIAL 4835755—$500.00, or nearest offer. Can be seen at 282 Prince. R. H. Argue, Fraserville.

TO RENT

11 Miscellaneous 11

TO RENT, BRICK GARAGE, CEMENT Floor and Driveway, electric lights. 259 Prince Street.

ELECTROLUX CLEANER, COMPLETE by day or week. 4547.

11x Apartments to Rent 11x

LADY DESIRES TO MEET COUPLE willing to share comfortable Home on moderate terms. Write Box 161, Examiner.

FURNISHED APARTMENT, SUITABLE for 3 Girls. Telephone 9491.

THREE UNFURNISHED, HEATED Rooms, temperance couple. Apply, after 6, 181 Edinburgh.

ATTRACTIVE THREE-ROOMED LIGHT Housekeeping Suite, Furnished preferably, semi-private tiled bath. West residential; suitable refined business people. Write Box 182, Examiner.

TO RENT

11x Apartments to Rent 11x

THREE-ROOM FURNISHED APARTment, adults. Telephone 9356.

11xx Houses To Rent 11xx

FIVE-ROOM MODERN BUNGALOW 150 Park Street, after 7 Tuesday, all day Wednesday and Thursday.

SEVEN-ROOM BRICK HOUSE, LIGHTS furnace, over Locks Bridge. 201 Romaine Street.

12 Rooms 12

TWO UNFURNISHED, HEATED ROOMS on Ground Floor, Self-contained. Telephone 6591.

LARGE, FURNISHED BEDROOM, CENtral. 3905.

ONE HEATED ROOM, CENTRAL. Dial 6775.

TWO GIRLS TO SHARE ROOM, SOLdier's Wife. 7434.

LARGE, FURNISHED, FRONT ROOM, suitable for Two Gentlemen; also Single Rooms. 417 Stewart.

FURNISHED BEDROOM. 514 WATER Street.

FURNISHED, HEATED LIGHT HOUSEkeeping Room, suitable for Two; also Large Room, twin beds, Two Gentlemen. After Seven, 457 Gilmour.

FURNISHED FRONT ROOM, WITH continuous hot water. Dial 6400.

TWO ROOMS, IN EXCHANGE FOR Housekeeper's services. 768 New Romaine.

TWO DOWNSTAIRS ROOMS. 679 Stewart.

TWO BRIGHT, CLEAN, FURNISHED or Unfurnished Rooms. 605 Rubidge.

YOUNG FARM GIRL TO SHARE FURnished Room, Kitchen privileges. Write Box 183, Examiner.

FURNISHED, HEATED ROOM, BUSIness person; Meals optional. Apply 541 Gilmour.

FURNISHED, HEATED BEDROOM FOR Two, central. Telephone 7645.

NICE ROOM, FOR LIGHT HOUSEkeeping if necessary. 230 Dublin.

BEDROOM, GENTLEMAN. 466 SHERbrooke.

WANTED

13 Room & Board Wanted 13

YOUNG GIRL DESIRES TWO OR Three Unfurnished Rooms or Small Apartment. Telephone 8289.

TWO FURNISHED, HEATED, LIGHT Housekeeping Rooms, close to C.G. Telephone 3716.

13a Apartments Wanted 13a

UNFURNISHED APARTMENT; NO children; good rent. Telephone 8920 or 4902.

13b Houses Wanted 13b

WANTED TO BUY, 5 OR 6 ROOMED House; must be reasonable, and convenient to bus line. Write Box 192, Examiner.

I WILL PAY CASH UP TO $2,500.00 for Small House. Write Box 163, Examiner.

MODERN HOME, 7 OR 8 ROOM, WITH garage, West or North location preferred. Price $8,500 to $10,000. Owners only. Write Box 132, Examiner.

15 Miscellaneous 15

12-GAUGE SHOT GUN, BY SEPTEMber 25, option Buying. Telephone 5155, before 7.

CAR ENGINE, WITH PULLEY. HOWard Sloan, Route 4, Peterborough.

GYMNASIUM EQUIPMENT FOR Weight-lifting Gym, such as Barbells, Dumbells, Stretching Cables. Anyone wanting to donate or sell, contact Albert Blondin, Physical Instructor, City Fire Department. Dial 5713.

SPANISH TUITION. TELEPHONE 9352, between Six and Seven.

FARM, 100 ACRES OR MORE; MUST be Good Buildings. State price for Farm, also Stock and Implements, etc., Box 191, Examiner.

GIRL'S BICYCLE. TELEPHONE 966.

PIANO WANTED. WILL PAY CASH. State make and price, Box 186, Examiner.

DUMP TRUCK, PLATFORD DUMP preferred. Give full details, P.O. Box 202, Campbellford, Ontario.

TWO WHEELS, WITH HARD RUBBER tires, suitable for Trailer. Reg. Fallis, Millbrook, 207 ring 14.

IRON, RAGS, FEATHERS, PAPER Petersiel, Bethune and Hunter. Telephone 9403.

POULTRY AND FEATHER TICKS PAY Highest Prices. M. Glshman. Dial 8298.

STOVES, FURNITURE. HUDSON Telephone 65, Lakefield.

LIVE POULTRY WANTED — MARKET Prices. A. Lantin. Telephone 6297.

LIVE POULTRY — PAY HIGHEST Prices. Florence 6823. 560 Homewood.

STOVES AND FURNITURE WANTED Telephone 4115—Nights 8294.

HIGHEST PRICES PAID FOR RAGS Paper, Iron and Metals. J. Burfield. Dial 8368.

LIVE POULTRY—MARKET PRICE. M. Katz. 6906. 192 Aylmer.

FURS

Cash Paid for Your Old Fur Coat. Write Box 65 Examiner.

17 Help Wanted Male or Female 17

HERE IS YOUR OPPORTUNITY TO turn your spare time into dollars by representing Canadian Home Journal. Easily sold Christmas offers about to be released. High commission. Write Mr. Chapman, 7E3 Richmond Street West, Toronto 1.

18 Help Wanted, Female 18

MAN'S BICYCLE, GOOD CONDITION. Apply 434 Driscoll Terrace.

LADY FOR PART-TIME HOUSEWORK Telephone 5958.

19 Help Wanted, Male 19

ASSISTANT CITY ENGINEER

QUALIFIED CIVIL ENGINEER required by Peterborough, Ontario, in temporary capacity, to Prepare Plans and Estimates of Post-War Works Program.

Length of employment depends largely on performance.

Inquiries and Applications, giving age, training, reference to nearest Selective Service Office, File No. O-357.

EXPERIENCED MAN TO TAKE Charge and Work Farm; good wages and home. Peter Hamilton Office.

WANTED

19 Help Wanted, Male 19

BOYS WANTED FOR EARLY MORNing Paper Routes. Apply at LeBarr's, Charlotte Street.

MAN FOR MARKET GARDEN. TELEphone 6723.

19x Agents Wanted 19x

EARN EXTRA CASH

MILITARY CREST CARDS.

Make more money easily in spare time. Just show our beautiful Canadian made Christmas cards to your friends. They sell on sight. Many assortments Gift Cards, Seals and Tags. Beautiful free album showing personal cards, 18 for $10.00 and up. Liberal commission. Write todway for unusual sample offer. The G. A. Montgomery Company, 64-AK Wellington West, Toronto.

20 Employment Wanted 20

WOMAN WANTS PART-TIME WORK. Afternoons or Evenings. 211½ Hunter.

EXPERIENCED LADY COOK WOULD like Position in private home. Write Box 194, Examiner.

REGISTERED NURSE HAVING FREE time from October 2-19, would Relieve on any case, any hours. Write Box 185, Examiner.

21 Boarders Wanted 21

TWO MEN TO SHARE ROOM, NEAR Factories. Dial 8576.

GIRL BOARDERS, HANDY TO NORmal and Bonnerworth. 603A Stewart Street.

GIRL BOARDERS. 514 CAMBRIDGE.

ROOM AND BOARD FOR GENTLEMEN 376½ Water, Apartment 2.

ROOM AND BOARD FOR TWO GIRLS. 183 Bethune.

ROOM AND BOARD, FIVE MINUTES from Canadian General and Johnson Motors. Telephone 6440.

WHO CAN DO IT

22b Painters, Decorators 22b

EFFICIENT, SMART STYLING for HOME DECORATION
Interior and Exterior "Elastica Quality Goods"
HAROLD COLEMAN
Telephone 9922 336 George Street

COLEMAN BROS. — "THE HOME OF Decorating." Established 1906. Telephone 4485. North of Brock Street.

INTERIOR AND EXTERIOR PAINTing. Sprayed Painting. For Estimate, Dial 5963.

PAPERHANGING AND PAINTING — Reasonable Prices. Telephone 4514—Hudson.

22f Miscellaneous 22f

GET YOUR ORDERS IN EARLY FOR Custom Ploughing for the Fall. Telephone 7781, or get in touch with Art O'Halloran, at 319 McDonnel Street.

SEE US REGARDING CLEANING, REpairing and Overhauling your Furnace. F. R. J. MacPherson & Son. Telephone 5291.

NOW IS THE TIME TO HAVE YOUR Doors and Windows Caulked. S. Currie. 3205.

DUSTLESS FLOOR SANDING. WILliam Higgins. Dial 8867.

Carting

CARTAGE AND MOVING. CALL 6685.

22j Wood Cutting 22j

WOOD SAWED. J. O'NEILL. 5654.

WOOD SAWING. CLIFF JEWELL. DIAL 4241.

WOOD TO SAW. 4511.

WOOD SAWING. PROMPT SERVICE Telephone 3702. S. Rendall.

25 Nursing 25

REGISTERED NURSE AVAILABLE. Telephone 9436.

25x Dressmaking, Sewing 25x

DRESSMAKING, TAILORING, ALTERations. Telephone 4936. 593 Harvey.

SEWING, CHILDREN'S WEAR, DRAPES Alterations. 197 Hunter West.

Electrical and Radio Service

FEE'S ELECTRIC SERVICE—REPAIRS General Contracting. 104 Lock. Telephone 6195.

LOST

PAIR OF CHILD'S GLASSES, BEtween Jackson Park Wartime Housing and St. Peter's School. Finder please return 453 Wellington Street.

IDENTIFICATION BRACELET (GOLD) North-end. Leave at Police Station.

BLUEBIRD DIAMOND RING. FINDER please Telephone 5108. Reward.

SMALL BLACK DOG, FOUR GREY paws. Answers name "Skipper." Telephone 5471. Reward.

RING, OLD WEDDING RING, SATURday. Telephone 8288. Reward.

NASH HUB CAP. TELEPHONE 9918.

KEY CASE, CONTAINING SEVERAL Keys, at Chemong or other Bathing Beaches. Reward. Telephone 5623.

PURSE, CONTAINING CAR KEYS, Ration Books, Permits, Valuable Papers, vicinity of Co-Op. Finder return to 462 Reid or Police Station.

PUNT. SIX WEEKS AGO, LITTLE Lake. Reward. Telephone 3835.

Dorothy Dix

(Continued from Page 5)

girls, felt that her wedding ring was reasonably safe, but the war has changed all that. Friend Husband doesn't work now in the safe company of men only. He is surrounded by platoons and battalions of women of every known variety of the species, and the Little Woman sees in every one of them a potential enemy who is about to snatch him from her.

Undoubtedly there are many she-wolves on the prowl, seeking whom they may devour, and many love thieves and home-wreckers. Also, it is true that no other man is so vulnerable to women's wiles as the man who has just reached the age of indiscretion. He has settled down into being just Pop who pays the bills and practically any woman who will tell him how young and handsome and fascinating he is can have him for the taking.

Man Can Show Off to Helpers

Furthermore, for a man to have a woman assistant, gives him a chance to strut his stuff, which he seldom gets at home, for few husbands get any hero worship from their wives. So it is not unpleasant for the man who is hungry for a little appreciation to have a starry-eyed cutie sit at his feet and tell him how marvelous he is and how wonderful that he can operate that great big machine.

Now, of course, as long as men are men, and women are women, there is always going to be a certain amount of philandering and, such being the case, it is the part of prudence for a wife to keep a weather eye on her husband and his goings on. But it isn't necessary for her to go completely haywire over the girl who works next to him and make herself miserable by imagining situations that probably don't exist. For there are just as many men who are Darbys as there are Don Juans, and just shoals of them who are so allergic to romance that they got married to be done with the necessity for love-making, and wild horses couldn't drag them into a courtship again.

As a matter of fact, wives' jealousy often precipitates the catastrophe they dread, for, as the homely old saying goes, it puts notions in their husbands' heads. Many a man who has no more thought of himself as being a great lover and a devil that no femme could resist than he has of picturing himself as a great general or opera singer begins to wonder if he hasn't powers of fascination he has never suspected if his wife believes that every woman he meets falls for him at sight, and begins to do a little experimental sidestepping.

And many a man who knows his wife is going to be jealous, anyway, thinks that if he is going to have the name he might as well have the game, and begins frolicking around with the little lambs.

Jealousy pays no dividends except in tears, and it is a sad thing that so much of it is going around in the world just now.

Released by the Bell Syndicate, Inc.

LOANS

MONEY TO LOAN ON FIRST MORTGAGES

Easy Terms of Repayment
Apply to
PETERBOROUGH WORKINGMEN'S BUILDING AND SAVINGS SOCIETY
414 Water Street
Established Over 50 Years.

LOANS WITHOUT ENDORSERS

Need $50, $100 or up to $500. Get a Household Finance loan quickly and simply. Just tell us about your problem and choose a convenient payment plan. Payments shown include principal and charges at our monthly rate of 2% on a loan balance of $300 or less and 1% on that part of a balance in excess of $300.

Cash Loan You Get	4 Payments	6 Payments	10 Payments	12 Payments	15 Payments
$25	$ 6.57	$ 4.46	$ 2.78	$ 2.36	
50	13.13	8.93	5.57	4.73	
75	19.70	13.39	8.35	7.09	
100	26.26	17.85	11.13	9.46	$ 7.78
125	32.83	22.32	13.92	11.82	9.73
150	39.39	26.78	16.70	14.18	11.67
200	52.52	35.71	22.27	18.91	15.57
300	78.79	53.56	33.40	28.37	23.35
500	130.60	88.64	55.10	46.73	38.36

Choose a monthly payment plan

Household Finance
Corporation of Canada
Established in Canada 1928
Second Floor Lansfield Block
177 Charlotte St. (Opp Loblaws)
M. E. Holt, Manager Phone 5841

LOANS To Meet Your Personal Needs

Campbell Finance Corporation makes loans ranging from $20 to $1,000 to suit your budget. All dealings are made in a spirit of friendly co-operation and kept in strict confidence. Why not phone, write, or call in—any time? Expert advice without obligation.

CAMPBELL
FINANCE CORPORATION LIMITED
Subsidiary of Industrial Acceptance Corporation Ltd.
F. M. Vivash, Branch Manager
169 Charlotte Street
(Above A. & P. Store) Phone 3520

N. J. Clark Weds Hastings Nurse

Our Lady of Mount Carmel church, Hastings, was the scene of a pretty wedding this morning, when Catherine Anne Walsh, Reg. N., daughter of Mr. Frank Walsh and the late Mrs. Walsh of Hastings, became the bride of Neil John Clark, son of Mr. and Mrs. Henry Clark of Peterborough. Rev. J. J. Garvey officiated. The church was decorated with 'mums and asters, and the music played by Mrs. T. E. Petticrew. During the signing of the register, Mrs. T. A. Walsh, aunt of the bride, sang "Panis Angelicus."

Given in marriage by her father, the bride wore floor-length gown of white taffeta with scalloped bodice and full skirt. Her finger-tip veil of silk net was caught to her head with pearls, and she carried a bouquet of Bettertime roses. Her only ornament was a Cameo brooch, the gift of the groom.

Miss Mary Walsh attended her sister as bridesmaid, in floor-length Aqua crepe with matching hat. She carried a bouquet of Briarcliffe roses. Gerald Walsh was best man, and the ushers were Joseph Walsh and Emmett Fitzgerald.

Following the ceremony, a reception was held at the home of the bride's father, where the bride's aunt, Mrs. T. A. Walsh, received the guests, wearing a gown of rose chiffon, with black accessories, and a corsage of white roses.

For a wedding trip to Haliburton, the bride wore a turquoise wool suit with black accessories, and carried a black chesterfield coat. On their return, Mr. and Mrs. Clark will live in Peterborough.

PROFESSIONAL

44 Lawyers 44

JACOB LOW — Barrister, etc. Mortgage Loans. Suite 1-2, 435 George Street (over Toronto Savings and Loan Co.). Telephone 7423 — Nights 6214.

ELLIOTT, PHILP & CHANDLER—Barristers, etc. Money to Loan. Offices Kresge Building. Telephone 6675. A. L. Elliott, K.C. W. R. Philp, B.A. R. J. Chandler, B.A.

W. B. GORDON—Barrister, Solicitor. Telephone 3577. 397 George Street.

P. D. SCOLLARD—Barrister, Solicitor. Bank of Toronto Building. Telephone 9939.

JOHN A. BRADSHAW — Barrister and Solicitor. 360 Water. Telephone 9884.

PECK, KERR & McELDERRY — Barristers, Solicitors. Money to Loan. Offices 415-417 Water Street. Telephone 4681. E. A. Peck, K.C., F. D. Kerr, K.C. V. J. McElderry, K.C. Walter H. Howell.

AUCTION SALES

MILES' AUCTION ROOM, 211 HUNTER Street, Thursday, September 21: Beautiful Mohair Chesterfield Suite, New Dropback Day-Bed, Dressers, good Set Dinner Dishes, Odd Dishes, Electric Washing Machine, 3-Burner Cream Enamel Gas Stove like new, Buffet, Chairs, Tables, Beds, Springs, Spring-filled Mattresses, Baby's Bathenette, etc.

Miss L. Hurley Named To C.W.L. Council

The appointment of Miss Lillian Hurley of Peterborough and Miss M. Baker of Lindsay to the Provincial Council of the Catholic Women's League was confirmed at the quarterly meeting of the Diocesan executive, C.W.L., at the home of the president, Mrs. F. J. Lynch, 420 London street. A special guest was His Excellency, Bishop John R. MacDonald, who spoke of the honor conferred upon Rt. Rev. J. J. O'Brien, D.P., and members recommended that a letter of congratulations be sent to Monsignor O'Brien.

It was decided to hold the Diocesan convention in Lindsay on September 27, and the president urged all sub-divisions to be represented, and to send in resolutions. Almost every sub-division was represented at this meeting, and the group heard Mrs. Lynch give a report of the National Convention of the C.W.L. held in London. The meeting was adjourned with a prayer for the crusade of prayers, and with the memorare for chaplains, sailors, soldiers and airmen in the service.

Representatives present included: Miss M. Baker and Miss T. Fox, of Lindsay; Mrs. F. Delladone of Lakefield; Miss M. O'Connor of Ennismore; Mrs. R. Sheehan and Mrs. G. Torpey of Douro; Miss G. Costello of the Catholic Junior League; Miss L. Hurley of St. Peter's; Mrs. H. Connelly and Mrs. F. McCarthy of Sacred Heart; and Miss L. Boland of Immaculate Conception.

Mahood-Lillico Vows Pledged

Trinity United church banked with gladioli and ferns, was the setting for a pretty wedding recently, when Merton Elizabeth Lillico, youngest daughter of Mr. and Mrs. R. T. Lillico, Port Hope Highway, became the bride of Leonard Everett Mahood, only son of Mr. and Mrs. Stanley E. Mahood, 175 Stewart street, Rev. William McDonald officiating. Miss Mabel Clarry was at the organ and Miss Doreen Groombridge sang "O Perfect Love" and "Because."

The bride, who was given in marriage by her brother, Richard W. Lillico, was charming in a floor-length gown and train of white brocaded satin along Princess lines. Her double veil of bridal net with long full train, fell softly over a coronet headdress, and she carried a shower bouquet of Bettertime roses and bouvardia.

She was attended by her sister, Mrs. Mary J. Petrie, as matron of honor, in a floor-length gown of Dauboni velvet with matching hat and veil. Her bridesmaids were Miss Dorothy Mahood and Miss Jessie Lillico, frocked alike in floor-length blue and pink flowered organza. The attendants carried bouquets of gladioli. Betty Gibson, small niece of the bride, as flower girl, wore a pretty frock of white flowered organza, and carried a single Bettertime rose.

Norman Lillico acted as best man and the ushers were Roy Mullen and Courtland Gibson.

After the ceremony the bride's mother received the guests at her home in mauve faconne crepe with matching hat, and corsage of Talisman roses. The groom's mother also receiving, wore dusty blue Chantilly lace with black accessories and Talisman roses.

For a wedding trip to Toronto and Montreal, the bride donned a navy blue pin-stripe tailored suit and black accessories. On their return Mr. and Mrs. Mahood will reside at 332 George street.

AUCTION SALES

65 HEAD OF CATTLE, FULL LINE Implements, Mr. Charles Lee, 3 miles north City, Highway 28, Tuesday, October 10. Further announcement later. — J. H. Miles, Auctioneer.

FOR MR. W. J. GILMORE, AT FIFE'S Bay, Lot 4, Concession 5, Smith Township, Tuesday, October 3rd, at 1:30. His entire Stock and Equipment, 11 Cattle, 4 Horses, Hay, Grain, Sheep, Hogs, full line Implements, etc. — Gordon Hancock, Auctioneer. Telephone 5021.

HOUSEHOLD FURNITURE, MRS. HANnah M. Gardner, about 1 mile south Lakefield, 28 Highway, Wednesday, September 27, 1:30: Contents 8-Room House, including Beach Enamel Range, Dining-room Suite, Radio, Dishes, Bedding, Hardwood, etc. — J. H. Miles, Auctioneer.

J. H. MILES, AUCTIONEER AND VALuator, 25 years successful selling and evaluating at your service for satisfactory results.

FARM STOCK AND IMPLEMENTS — Mr. William Peacock, Lot 17, Concession 9, Township Cavan, Wednesday, September 20: A Big Sale of Horses, Milk Cows, Stockers, Calves, 50 Bags Potatoes, full line Implements. — J. H. Miles, Auctioneer.

FOR MR. WALLACE SHEARER, Buckhorn, Ontario, on Thursday, September 21, at 12:30 p.m.: His entire Sawmill and Logging Equipment, including complete McCrea Sawmill Planer and Matcher, Blower and Ripsaw, Shingle Saw, complete with Jointer and Boxes, International 80 Horse-power Diesel Power Unit in A1 shape, 1941 Dodge Heavy Duty Truck, Electric Motor, 2,500 ft. Electric Wiring, with Poles and Crosarms, Switch Boxes, 2 Transformers, Lighting Generator, complete Blacksmith Outfit, 10-Ton Chain Hoist, Pulleys, Bearings, Ropes, Saws, Tools, Belts, Vices, 6 Wagons, 2 Sleighs, Good Renfrew Scales, 4 Cattle, Wood, Lumber, Pontiac Car, and Hundreds of other Articles. Quantity of Household Effects, including Modern Electric Washing Machine. Don't miss this Sale. See posters — Gordon Hancock, Auctioneer. Telephone 5021.

Yvonne Draper Becomes Bride

Gladioli, asters and ferns formed a floral setting for a pretty wedding in St. James' United church recently, when Yvonne Emily Draper, daughter of Mr. and Mrs. Malcolm P. Draper, 263 Lake street, became the bride of Harold Thomas Donaldson, son of Mr. and Mrs. Percy Donaldson, of Otonabee. Rev. F. W. Craik officiated, with C. E. Lapp at the organ. During the signing of the register, Billy Tambly sang "Because."

Given in marriage by her father, the bride chose a floor-length gown of lily of the valley brocaded satin, with a long tulle illusion veil falling from a Sweetheart halo. She carried a cascade bouquet of deep red roses. Miss Margaret Thompson of Keene, was her cousin's maid of honor, in a floor-length gown with blue velvet bodice and full double net over taffeta skirt. She carried a Colonial nosegay of roses and gladioli.

Misses Eleanor Draper and Blanche Draper attended their sister as bridesmaids, in pink satin with double net, and blue double net over taffeta. Each carried a Colonial nosegay of roses and gladioli. Misses Maxine Draper, sister of the bride, and June Smith, were dainty flower girls in floor-length dresses of blue and pink taffeta, with matching poke bonnets tied with blue ribbon, and carrying Colonial nosegays of tiny pink and blue forget-me-nots.

Tommy Weir was best man, and the ushers were Jack Murray and Clarence Campion.

About 50 guests were present at the reception, at Wesley Hall, where the bride's mother received, wearing a rose crepe dress with black accessories and a rose corsage. The groom's mother, also receiving, wore navy blue crepe, with black accessories, and a corsage of roses. Rev. F. W. Craik was toastmaster.

Later the happy couple left for Toronto and Niagara, the bride travelling in a mauve two-piece dress with brown accessories.

The groom's gift to the bride was a silver tea service. The maid of honor received a gold cameo bracelet; the bridesmaids received a gold beaded bracelet and a stirling silver signet ring; an the flower girls received gold lockets. The groom's gift to the best man was a gold tie set, to the ushers, leather wallets, and to the soloist, a leather wallet.

Mrs. L. Morrison Given Showers

Prior to her recent marriage, Mr[s.] L. M. Morrison, nee Mary Vale[t] Webster, was entertained on sever[al] occasions by friends and fello[w] workers. Mrs. Ronald MacGee, 3[..] Gordon street, was hostess for a mi[s]cellaneous shower in her honor, a[nd] Mrs. Richard Ferguson, 734 Wat[er] street, entertained at a kitche[n] shower, when the bride received se[v]eral kitchen articles in cream a[nd] green enamelware. Misses Lilli[..] and Alice Brown were joint hostess[es] for a personal shower at their hom[e] 307 Pearl avenue.

Her fellow workers on the st[aff] of Grafton's Clothing Store presen[t]ed Mrs. Morrison with a Dunc[an] Phyfe coffee table and a set of pi[c]tures, as a wedding present, and t[he] women employees of Grafton's e[n]tertained her at a supper a[nd] theatre party, and also presented h[er] with a gift. As a wedding gift fr[om] the Canada Bread Company, [Mr.] and Mrs. Morrison received a Ke[n]wood blanket.

Sports Day By Day

(Continued from Page 6)

Sporting Chili Con Carne: Sunday Morning Class after winning [..] games in the Cleveland tourney were beaten 2 to 0 by the Stamford, Co[..] girls in their third start....There was only one game in the big show y[es]terday, Boston Braves knocking Brooklyn into the cellar with a 5 t[o ..] win....Only 407 fans, a record low for the season in the majors saw [the] Bums beaten....Victory Aircraft who were defeated somewhat easily [by] the local Aircraft earlier in the season have won the Toronto Ladies' [In]dustrial League championship, leading the loop throughout the campa[ign] ....Belleville Marines who got back into the running after Kingston O[rd]nance dropped out are quite a ball club in their own right. After kno[ck]ing off Oshawa Main Office in two straight the Belleville team has [..] away to a good start in their playoffs with Toronto Findlays, winning [the] first game in Toronto 4 to 3 in 11 innings....Toronto Leafs were bea[ten] 5 to 4 by Newark last night, thus suffering their third straight los[s in] the International League playoffs....The Bears won the argumen[t by] scoring two runs in the ninth.

Rebuild World On Principles Of Golden Rule

The application of the Golden Rule in industry and business and furthermore the dominance of its spirit in people's minds and a general acceptance of the idea that it applied not only to men but to nations was recommended as a policy that would bring prosperity in the post-war world by R. J. Deachman, Ottawa consulting economist, in an address before the Peterborough Rotary Club at Monday's luncheon.

Mr. Deachman, speaking on the subject, "Tomorrow and Its Needs," discounted the widely held idea that after the war the world was going to move into a period of great abundance and full employment. The speaker held that all the evidence pointed to the contrary, unless the world was rebuilt on the principle of the Golden Rule.

Mr. Deachman began by pointing out that the world in the past century had made more material progress than in any previous 100 years in history.

The first industrial census in the United States in 1849 showed that production per man amounted to $1,060—in 1939 it was $7,200. In Canada the first industrial census taken in 1870 revealed a production of $1,180 per man, while in 1939 it was $5,080 per man.

"I am not inclined," said the speaker, "to accept off-hand the general assumption that after the war we shall move at once into a world of great abundance and perfect happiness." There was no doubt that it would be a poorer world because the war was destroying enormous wealth and leaving scars that would take generations to heal.

High Prices Unlikely.

We were being told that after the war the world would be hungry and there would be the job of supplying the necessary food. Mr. Deachman warned, however, that if people expected to get war prices for their goods in times of peace that condition was not likely to happen unless there was a period of inflation in which all prices would go up and the cost of living still higher.

Britain, he pointed out, would be Canada's best market. But Britain, the speaker said, had sacrificed her enormous investments abroad and would, as the world's largest purchaser of raw materials, be in a position to insist on lower prices for the things she bought after the war.

Speaking of the floor under the prices of farm products, Mr. Deachman said that if prices fell there would only be two courses, to dump surplus products at the world price and sell at high prices at home or store farm products and bonus the farmers. Neither plan, he said, in the long run would work to the satisfaction of producers or consumers.

"The goal I seek," said the speaker, "is the highest possible total wage and salary payments consistent with full employment. Rates above this level reduce employment and lower total wage payments. When there is full employment the national income will be high and when the national income is high the total payments to labor and to all other producers and all other factors will be high and I include in this not only labor and capital but the basic producer, the business and professional man and all the people of the nation."

The Supreme Problem.

The supreme problem before the people of Canada is the problem of full employment.

We were asked why if full employment were possible in war why not in peace, but the speaker pointed out that the conditions were quite different.

Mr. Deachman declared that unless there was a decided change in price policy he saw no reason to expect in Canada an increase in industrial employment. "The trouble is," he said, "that we seek dearness and avoid cheapness and this means restricted production."

As a means of increased employment the speaker advocated a lowering of prices to the consumer which would inevitably result in increased buying power, thus providing more jobs.

Mr. Deachman gave an example of a shoe industryy that was able by new methods to cut down the number of employees. The saving effected, he said, might go to the landlord or to the owner of the capital employed or to the labor involved in production. If it went to any one of those three factors there would be no decrease in the price of the commodity.

There was a fourth alternative and that was to pass on the gains to the consumer in a lower price for the product produced. Labor would gain, then, in price reductions. A decline in living costs was equivalent to an increase in wages but as all other people get the benefit there was an increase in employment and consequently greater production.

In conclusion Mr. Deachman urged the adoption of the Golden Rule as the way to a better and more prosperous world after the war.

The speaker was introduced by Rotarian James Dutton, and the vote of thanks was proposed by Rotarian James Juby.

Nazi Seeks Refuge

NEW YORK, Sept. 19 —(CP) — Robert Ley, Nazi Labor front leader, has purchased secretly a large farm near Bahia Blanca, Argentina, as a post-war refuge, the Free German National Committee said yesterday in a Moscow broadcast, quoting a report in an Argentine newspaper it identified as Diario De La Plata. The broadcast was reported by U. S. government monitors.

ELUSIVE LIGHT

Ancient people imprisoned fireflies in coconut shells to furnish light.

Obituary

MRS. A. W. PATTISON

APSLEY, Sept. 19.—(ENS).—The death occurred at Lorlie, Sask., on Saturday, of Mrs. A. W. Pattison, the former Julia Hales. She was the wife of A. W. Pattison, and is also survived by Kenneth, Keith Douglas and Mrs. A. Glover, her children in Lorlie, and another daughter, Mrs. W. McKim of Dryden, Ont.

UNRRA Needs Huge Amount Of Supplies

MONTREAL, Sept. 19 —(CP) — The immense sale of supplies purchase proposed by the United Nations Relief and Rehabilitation Administration to aid the people of liberated lands in Europe was set forth Monday by Herbert H. Lehman, director general of UNRRA in a report to the council meeting here.

With few exceptions, supplies available are expected to be short of requirements.

The estimated requirements for the six months after UNRRA takes over from the military authorities in Albania, Belgium, Czechoslovakia, Denmark, France, Greece, Luxembourg, Netherlands, Norway, Poland and Yugoslavia as follows:

Woollen textiles: 182,000,000 yards Of this total, Canada is being asked to provide 2,250,000 yards for 1,630,000 garments.

Cotton textiles: 560,000,000 yards

Rayon and Rayon blend fabrics: 18,000,000 yards.

Footwear, leather and hides: Equal to 78,500,000 pairs of shoes and repair material for 48,000,000 pairs.

Collect Used Clothing

Used clothing will be collected in the United States for UNRRA needs. From 300,000 to 500,00 army salvage garments will be sought in Canada with part of this order already being filled.

Grain: 3,178,00 tons. Wheat and rye supplies are ample but barley and rice are short.

Animal proteins: 864,000 tons of meat, fish, cheese and eggs. The provision of 7,700 tons of canned fish by Canada is sought.

Edible fats and oils: 292,000 tons.

Soap: 200,000 tons. Canada plans to produce 17,500 ton for delivery in the next 12 months.

Beans, peas and similar foods: 182,000 tons.

Milk: 776,000 tons (liquid basis).

Sugar: 438,000 tons. The over all 1945 supply of sugar is expected to be short.

Vitamins: 800,000 gallons of cod liver oil.

Farm machinery: 186,000 tons. Canada has been asked to provide 24,000 tons.

Lindsay Flier Gets DFM Award

The Distinguished Flying Medal has been awarded to Srgt N. E. Ranson, R. C. A. F., son of Mrs. M. Ranson, 29 Logie street, Lindsay, for his fine performance in guiding his plane back to base, after the navigator had been killed.

The citation reads: "As air bomber, Sgt. Ranson has participated in many successful sorties. On his first mission he was a member of a crew detailed to attack Stuttgart. When over the target, the aircraft was struck by shrapnel which wounded the pilot and killed the navigator. On the return flight, Sgt. Ranson assumed the duties of the navigator and guided his pilot to this country with much skill. His coolness and resource in a trying situation were most commendable."

W. W. Bateson Weds Margaret McCullough

CAMPBELLFORD, Sept. 19 — (ENS). — A wedding of interest was solemnized Saturday at the home of Mr. and Mrs. Robert McCullough, West Seymour, when their only daughter, Margaret Catherine, was united in marriage to William Walter, only son of Mr. and Mrs. Robert Bateson, Campbellford. Rev. J. O. Ralston officiated and the wedding music was played by Mrs. Alex McKenzie, sister of groom. Preceding the ceremony Miss Mary Robson, Reg. N. of Peterborough sang, "The Voice That Breathes O'er Eden" and during the signing of the register, "I Love You Truly"

The bride, given in marriage by her father, looked lovely in a floor-length gown of white faconne crepe over satin and wore a finger tip veil with Queen Anne headdress held in place by pink roses. She carried a white testament with streamers of pink rosebuds.

Miss Shirley Beer, Reg. N. of Peterborough as bridesmaid, wore a gown of heaven blue point d'esprit over taffeta, torso style with sweetheart neckline fashioned after the gown of the bride. Miss Joan McCullough, niece of the bride gowned in pink point d'esprit over taffeta was flower girl. They both wore chapel veils held in place by pink and blue flowers and carried nosegays of pink roses, asters and gladioli petals. Mr. George Oliver of Warkworth was groomsman.

At the reception the guests were received by the bridal party, assisted by the bride's mother, in medium blue crepe with corsage of pink gladioli. The groom's mother wore a two-piece dress of deep purple with corsage of yellow gladioli. Also receiving was the groom's grandmother, Mrs. Walter Bateson in black sheer.

For travelling the bride wore a dark grey suit with black accessories and silver fox fur. After a wedding trip to points east, the young couple will reside near Campbellford.

ROOM AND BOARD —By Gene Ahern

SALLY'S SALLIES

Registered U. S. Patent Office.

Copr. 1944, King Features Syndicate, Inc.

"Why shouldn't a woman take a man's name when she marries? She takes everything else!"

BARCLAY ON BRIDGE

WEAK BID OVER DOUBLE

THERE IS never any necessity of bidding at once over an opponent's informatory double of your partner's suit bid, if you have a hand ranging from fair in strength to quite strong. If the former, you can afford to pass and then bid later; if the latter, you can redouble. Only when you are weak in high cards is there a need to butt in at once, to try to interfere with the opposition. And, of course, you can afford to do that only with appreciable distribution, in the form of a fit with your partner's suit or length in another, or a combination of them.

North: ♠ J 9 6 5 3 2 ♥ 4 ♦ J 8 7 3 ♣ 7 4

West: ♠ A ♥ J 9 8 5 ♦ A Q 6 4 ♣ K J 10 3

East: ♠ 8 4 ♥ 10 7 6 2 ♦ 5 ♣ Q 9 8 6 5 2

South: ♠ K Q 10 7 ♥ A K Q 3 ♦ K 10 9 2 ♣ A

(Dealer: South. Both sides vulnerable.)

South	West	North	East
1. 1 ♦	Dbl	Pass	1 ♥
Dbl	3 ♥		
2. 1 ♦	Dbl	1 ♠	Pass
4 ♠			

Many kinds of bidding came on this deal in a duplicate which brought together players of two different schools of thought on the question of bidding over an intervening double. At Table 1, the North-South pair was following the practice of bidding exactly the same as if the double had not been made. North in this case reckoned that he would have passed 1-Diamond if there had been no double —though many would have much preferred 1-Spade or 2-Diamonds —and so he passed just as if the double had not been made.

At Table 2, North and South were treating an immediate bid over a double as showing weakness in high cards combined with distribution.

Notice the contrast in results. At the first table, the one theory caused the side to be shut out of the bidding. East-West [illegible] 3-Hearts with the loss of [illegible] tricks in trumps and one in clubs. At the other table, North's bid of 1-Spade enabled his side to do the shutting out, and a nice spade game resulted, with the loss of one trick in trumps and two in diamonds.

• • •

Tomorrow's Problem

North: ♠ Q 10 2 ♥ K Q J 4 ♦ 4 3 ♣ A 8 3 2

West: ♠ 8 6 4 ♥ 10 8 3 2 ♦ K 7 5 ♣ K J 4

East: ♠ K 5 ♥ A 7 6 5 ♦ Q J 9 8 ♣ Q 10 9

South: ♠ A J 9 7 3 ♥ 9 ♦ A 10 6 2 ♣ 7 6 5

(Dealer: West. North-South vulnerable.)

What would you lead against South's 4-Spades here if East had bid diamonds and North hearts during the auction?

Distributed by King Features Syndicate Inc.

DAILY CROSSWORD

ACROSS

1. Reservation (train)
6. Paddle-like process
9. Underworld criminal (Paris)
10. Burden
12. Misrepresent
13. Crude mixture of sulphides
14. Leave off, as a syllable
15. Accumulate
16. Thallium (sym.)
17. Sylvan deity
19. Perishes
21. Add up
24. Truckles
26. Flower
28. Macaw
29. Missile weapon
30. Quick
33. Exclamation
35. Firearm
37. Satan
40. Coatings of seeds
41. Summon forth
42. Location of "Leaning Tower"
43. Indites
44. Timid
45. Small islands

DOWN

1. An incantation
2. Dialect (Vedic Aryan)
3. Tart
4. Dairy products
5. Electrical Engineer (abbr.)
6. Covered with foam
7. Decorative designs (wood)
8. Indehiscent fruits
9. Incite
11. Southeast by south (abbr.)
13. Cushion
18. Like
19. Stunted
20. At home
22. Pronoun
23. Belonging to me
24. Music note
25. Land-measure
26. Totters
27. Aluminum (sym.)
29. Twice (prefix)
31. Soothe
32. Foot-like organ
33. Tramps
34. Malt beverages
35. Knock
36. Flower
38. Wicked
39. Franchise
43. West Indies (abbr.)

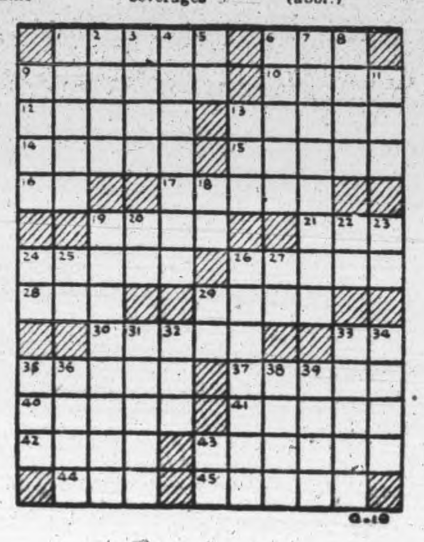

Yesterday's Answer.

TERRY AND THE PIRATES —By Milton Caniff

LI'L ABNER —By Al Capp

HENRY —By Carl Anderson

DONALD DUCK —By Walt Disney

BLONDIE —By Chic Young

MUGGS AND SKEETER —By Wally Bishop

BRICK BRADFORD —By William Ritt and Clarence Gray

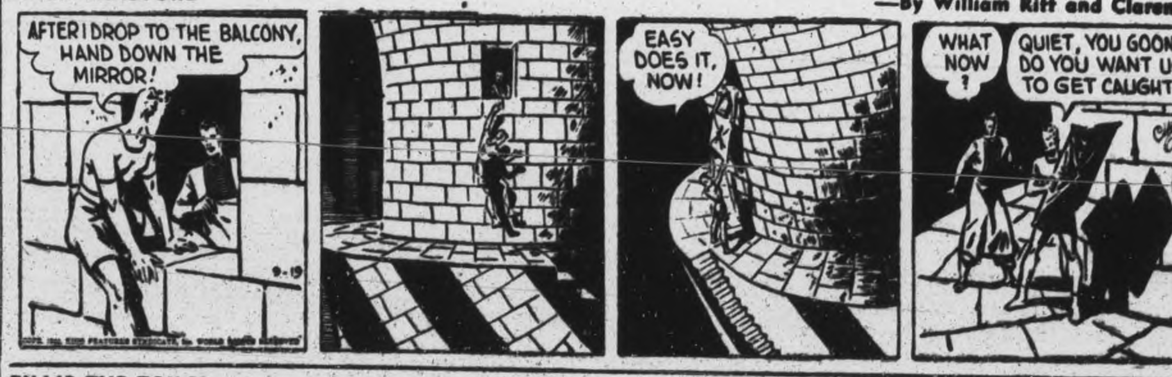

TILLIE THE TOILER —By Russ Westover

Murdered Woman's Purse Found

TORONTO, Sept. 19 — (CP) — Purse which was owned by Mrs. Austin Smith, fatally shot in her summer home at Port Franks on Lake Huron a week ago, has been found in the London Ont., district, it was reported in Provincial Police circles at Queen's Park to-day. The purse was found by Provincial Police Inspectors W. H. Kennedy and Frank Kelly who were accompanied on their visit to the London area by Pte. Irwin Stata who is charged with murder in the death of Mrs. Smith a resident of Detroit.

Meanwhile police continued their search in the Trenton area for a .303 calibre rifle. Dragging operations are being carried out in rivers in that section. Mrs. Smith was shot with a .303.

LIFE can Begin AFTER 40, IF..

Around 40 our energy lessens. But, experience has taught us to do our work with less effort. The years ahead should yield the greatest accomplishments, the most enjoyment and happiness. They can, too, if we avoid the kidney and bladder disorders such as Backache, Headache, Rheumatic Pains, Lassitude, Loss of Sleep and Energy which so often attack those around 40. For over half a century Dodd's Kidney Pills have been helping men and women to keep kidneys and bladder in good order. If you are nearing 40, or past it for the sake of your health and a happier future use Dodd's Kidney Pills today! 125

HAWES' WAX

CANADA'S FAVOURITE

A Finer Finish
The Hard Wax
Easy To Apply
Easy To Polish
Wears Longer

AS FAMOUS AS HAWES' LEMON OIL

Selection-Key to Profits

INDUSTRIAL and MINING SECURITIES

Write to us for our Periodical Stock Survey — it points the way to wise selection of stocks favourably placed for future gains.

STOCK TRADING CORPORATION

Stock Brokers

CANADA PERMANENT BUILDING
320 BAY STREET - TORONTO
WA. 3377

Correspondents in all important centres

R.C.N. RATINGS TRY ON GERMAN SUB "MAE WESTS"—For the second time in her career, the Canadian destroyer, H.M.C.S. St. Laurent, rescued Germans from the sea recently when a plane of the R.A.F. Coastal Command sank a U-boat. The large number of prisoners brought on board indicate that the U-boat was an unusually large one. The German version of the "Mae West" life belt is tried on by a group of seamen from the St. Laurent. Left to Right, in the front row, are Able Seaman Lloyd Raymonte, of Chatham, Ont.; Able Seaman Joseph Turteon, of Quebec City, Que.; Able Seaman Ronald Damon, Saint John, New Brunswick, and Leading Stoker Frank Fekete, Hamilton, Ont. In the back row are, Left to Right, Able Seaman John Farden, New Westminster, B.C., and Able Seaman John Cunningham, Guelph.

K-49-RCN Photo by S.-Lt. R. Kemp, RCNVR

HMCS St. Laurent Rescues Nazi U-Boat Crew

A UNITED KINGDOM PORT, Sept. 19 — The Canadian destroyer H.M.C.S. St. Laurent has picked up a large number of survivors from a U-boat which was sunk by a plane of the R.A.F. Coastal Command. It was the second time in her fighting career that the veteran destroyer has had Germans aboard as "guests". On the first occasion, she, with the Canadian frigate Swansea and the Royal Navy destroyer Forester share in the sinking of a U-boat in the North Atlantic. At that time 45 Germans of the submarines crew made their last seagoing trip for the duration aboard St. Laurent after they had been fished out of the water.

Very early one morning, the U-boat was spotted on the surface firing at a plane which was attacking with depth charges. The German craft was five or six miles off the destroyer's bow and was firing tracer shells at its tormentor.

St. Laurent went full ahead. When she reached the area where the sea-air battle had been fought the aircraft signalled that it had attacked a U-boat with depth charges. The aircraft then dropped illumination flares which clearfly outlined the submarine. It sank almost immediately.

Many Survivors

"It looked like a big one and it must have been", says Lieut. Cdr. A. G. Boulton, R.C.N.V.R., of Russell, Manitoba, "because we took a large number of survivors off it, including the Captain. I thought they were never going to stop coming aboard."

The survivors were picked up in three bunches. All of them were on rubber life rafts or were clinging to them. St. Laurent put scramble nets over the side to pick them up. Each time the destroyer came alongside a group of survivors, the Germans were asked; "Where is your boat"? Each time the answer came; "Aw, she sunk".

Other survivors yelled: "You take us off"? "You take us off"?

During the rescue operations, H.M.C.S. Ottawa screened St. Laurent. Overhead the aircraft circled. "That plane certainly did a fine job of work", says Lieut. Cdr. Boulton. "She put the U-boat away in jig time."

Surprised at News

The U-boat's crew were only average physical specimens. One officer professed to have lived in Vancouver for several years and spoke English well. All were completely out of touch with the news. They made immediately for marked maps and expressed amazement to see that the Russians were in Warsaw and that nearly all France had been overrun by Allied armies. As nearly as could be ascertained, there were only two or three casualties in the submarine. Two of the men dragged aboard the destroyer suffered from slight injuries; one had a dislocated shoulder and the other was badly scraped.

Picking up German survivors was just another incident for the officers and men of St. Laurent. Since D-Day, she has been on patrol looking for trouble. She has been fired on by shore batteries, "just missed" by glider bombs, and has had several brushes with E-boats. She is still looking for trouble.

She also has a tip right from the horse's mouth on the probable duration of the war. When the survivors were taken aboard, one of the destroyer's officers remarked to a German officer; "Well, the war's over for you."

"But not for you", replied the Nazi. "You have to go on for another three months yet."

Reporter Says Quebec Just A Paradox

SYDNEY, Australia, Sept. 19 — (CP Cable). — Don Whittington, who recently toured Canada with other Australian newspapermen, in an article in the Sydney Daily Telegraph to-day refers to the selection of Quebec for the Churchill-Roosevelt talks as "an apparent paradox" and says:

"Quebec has no great affection for the English, little time for the Americans, and is almost indifferent to the Pacific an1 the war against Japan."

The article is headed: "Quebec French rancor still runs deep."

After describing the history of the "special outlook of the Quebec people," Whitington says: "They would fight to the last man to defend Canada, but see little reason why they should fight Japan. One reason for their rabid isolationism is probably their failure to merge with the British and Americans.

"Their leaders discourage intermarriage, encourage retention of the French language insist on separate education, are adamant against conscription for service outside American waters and bitterly opposed to trade unionism. But the war has broken down many of these prejudices. French-Canadians may not be particularly fond of Britons, but wouldn't support any move for the severance of Empire ties. Whether French Canada is prepared to go beyond that to the extent of sending her men to help Australia in the Pacific is another matter."

FOR SALE

Modern brick, two storey home, garage attached; seven rooms, built 1942; situated west end, $8,500.

DAVIS-THOMPSON COMPANY

433 GEORGE ST. PHONE 4724

C.D.S.

STORE HOURS:
9 a.m. until 6 p.m.
Wednesday, 9 a.m. until 12.30 Noon
Dial 5721

CHRISTMAS OVERSEAS PARCELS

Should be mailed NOW to avoid disappointment.

C.D.S. War Service Centre

Our War Service Centre (Main Floor) is overflowing with gift suggestions for sending overseas. Just remember! No parcel for the Services to weigh more than 11 lbs. (for civilians not over 5 lb.)

NOTE These Mailing Dates

Middle East Area Not Later Than OCT. 5
Central Mediterranean Not Later Than OCT. 10
United Kingdom and France Not Later Than OCT. 25

THE CANADIAN DEPARTMENT STORES LIMITED

Toad Takes Release From Prison Calmly

APSLEY, Sept. 19 — (ENS). — While Henry Edwards was digging a well in the basement for his new residence, he made an unusual discovery. Having dug down about nine feet the last four feet of which was through a hard sand formation known as "Hard pan" he came upon a live toad bedded in the hard pan.

When first unearthed it had no "warts" on it but after being exposed to the air for a short time, the warts appeared and the toad became quite active and calmly hopped away. This all happened where there were no rocks or stones for the toad to work its way down around and the earth had never been disturbed in that particular place.

SERVING OVERSEAS—Sgt. William Cross, son of Mr. and Mrs. Cross, 107 Aylmer street, is stationed overseas. He enlisted in April, 1941, and was an instructor at Brockville. Sgt. Cross formerly lived in Cornwall, and his family have been here three years.

There Goes that TELEPHONE!

COPPER, rubber and other telephone materials continue to flow overseas in military communications equipment as well as in the form of ammunition, weapons, aircraft . . .

During one brief air battle, for example, this fighter plane's guns may spit enough copper to build several miles of telephone line.

War needs both at home and abroad must come first. Extensions to present telephone equipment are strictly limited. Fullest possible use must be made of existing equipment.

To those applicants who have been unable to obtain telephone service, we offer our regrets—and our thanks for their ready understanding of why their requests have had to be denied.

On Active Service — THE BELL TELEPHONE COMPANY OF CANADA — *Giving Wings to Words*

● Buy War Savings Stamps and Certificates Regularly.

F. D. TUFFORD
Manager,

UNFURLED TOGETHER FOR FREEDOM!

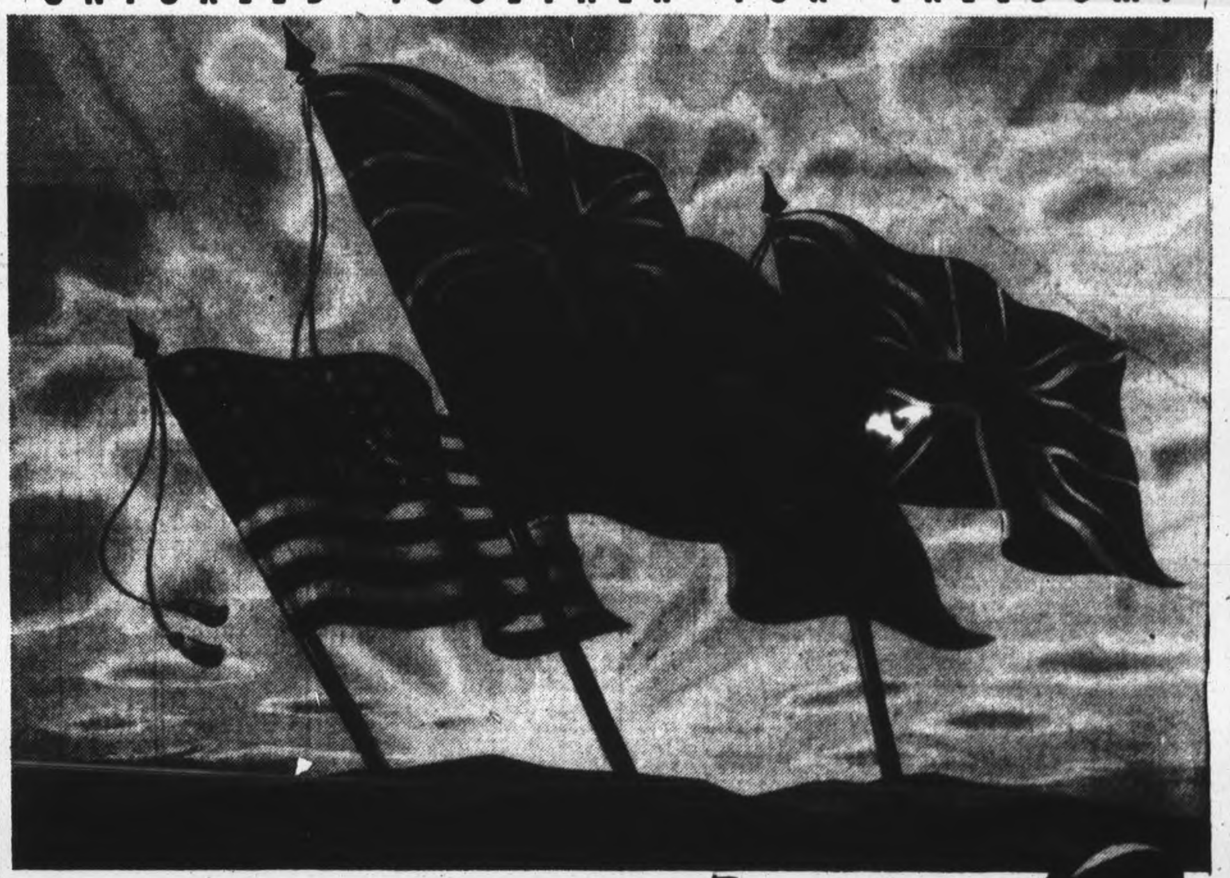

FOR a long time now, John Bull, Uncle Sam and Johnnie Canuck have been doing business together. Today, more than ever, we are united in a common purpose.

Side by side, Canadians, Americans and Englishmen march along the road that leads to final victory. On the hot sands of North Africa, on the slopes of Sicily and Italy, our men have fought well together . . . given strength one to the other. Now, we look forward to the peace . . . and the ways in which we can preserve it.

Future world security rests to a large extent upon continued co-operation between the British Commonwealth and the United States. Of all nations, Canada is best situated to assure such co-operation. For we, of Canada . . . a major member of the British Commonwealth, have long been a close friend and neighbour of the United States. We *know* and *like* them both so well, we are the common meeting-ground for mutual understanding. Thus will Canada help the world to Win the Peace!

Calvert
Distillers (Canada) Limited
AMHERSTBURG
ONTARIO